PROBABILITIES
Light moderate winds, fair and somewhat warmer to-day and Saturday.

The Evening Examiner

HOME EDITION

IF IT WILL HELP PETERBOROUGH AND DISTRICT, THE EXAMINER IS FOR IT.

VOL. LXV., No. 3 — PETERBOROUGH, ONTARIO, CANADA, FRIDAY, JULY 4, 1930 — PRICE THREE CENTS

JOE WRIGHT IS DEFEATED BY BOETZELEN

Canada's Woman Senator Visits City

NUISANCE TAXES HAVE DECREASED CLAIMS SPEAKER

Hon. Cairine Wilson, Canada's First Lady Senator, Addresses Audience.

HEALTH LEGISLATION.

Aid to Returned and Disabled Men is Outlined By Speaker.

Canada's first woman senator the Hon. Cairine Wilson of Ottawa, made her bow to Peterborough audiences last evening in the Grand Opera House, when she addressed a representative and interested gathering of over six hundred men and women, and spoke to them on issues in the present election. Senator Wilson's address was brief and to the point. She did not touch on any of the points emphasized by J. J. Duffus in the speech which preluded her arrival, and contented herself with referring only to ameliorative legislation brought forward in connection with returned men and to a reference to the activities of the Department of Health.

Senator Wilson, at the conclusion of the meeting, stood at the inner entrance to the Opera House and met members of her audience, passing out.

Speaking in clear, concise fashion, with a deliberate utterance that yet gave the impression of a slight nervousness behind the unhurried tones, Senator Wilson opened her brief address with an expression of gratitude to her audience and to those responsible for her welcome to Peterborough. She referred to her fellow senators in the Red Chamber and to the consideration with which they treated her.

After a short reference to the decrease in "nuisance" taxes, as noted in recent years under the Liberal regime, Senator Wilson spoke of the work being done by the same government toward the rehabilitation of ex-service men and of several aspects of this remedial legislation. She said:

Vetcraft Shops

We all know of the Vetcraft Shops, which enable those, who cannot compete in the open labor market, to continue to earn a livelihood under sheltered conditions. Factories are also maintained in Toronto where every care is taken to fit those in need with artificial limbs. A very great number of those who served

(Turn to Page 6, Please).

ELIZABETH RYAN BEATEN IN FINALS

Mrs. Helen Wills Moody Wins English Tennis Championship.

4TH SUCCESSIVE YEAR.

WIMBLEDON, England, July 4. — (C.P.).—Mrs. Helen Wills Moody won the British women's singles championship to-day for the fourth successive year, defeating Miss Elizabeth Ryan of England in the final. Mrs. Moody won from Miss Ryan by scores of 6-2, 6-2.

Despite stubborn opposition from her veteran opponent, Mrs. Moody captured the Wimbledon title this year with as much ease as she had done in succeeding seasons, when her final round opponents were Senorita Elia De Alvarez of Spain on two occasions, and Miss Helen Jacobs once.

Miss Ryan, a seasoned campaigner and a master of the chop-stroke game, was able to hold her own with Queen Helen a few years ago, but today she was all but outclassed under the withering fire from Mrs. Moody's racquet.

Mrs. Moody now has successfully defended both her French and British titles and still holds the three major crowns of the feminine tennis world, including the United States championship.

Soo-Sudbury Road Is Passable Again

SAULT STE. MARIE, Ont.,—July 4.—(CP)—In a report on road conditions in the Blind River and Nairn areas last night Northern Development Engineer G. J. Lamb, said that autos would go over the inundated portions of The Soo-Sudbury trunk road between Blind River and Iron Bridge under their own power today providing no more rain came.

According to the report four cars were towed over the bad stretch of road in the area yesterday, the first to navigate the road for a week. The flood waters receded 10 inches Wednesday night and more yesterday.

Canada's Woman Senator Speaks in City

HON. CAIRINE WILSON, CANADA'S FIRST LADY SENATOR who addressed a Liberal mass meeting in the Grand Opera house last night. Senator Wilson outlined the aid given to the returned soldiers and disabled men and also the legislation that has been passed by the King government relative to Health condition of the country.

CANADA'S ECONOMIC STRUCTURE SHAKEN BY POOL'S CROP HANDLING

Hon. F. Oliver Claims Established Business Principles Disregarded.

ACHIEVED BANKRUPTCY.

WINNIPEG, Man., July 4.—(CP)—Canada's entire economic structure has been shaken to its foundations through the "disregard of well established business principles" in the wheat pools' method of handling crops declared Hon. Frank Oliver, of Edmonton, Alta., former Cabinet Minister and publisher and a member of the Board of Railway Commissioners, in a scathing denunciation of the Canadian pools' marketing activities before the Empire Club of Winnipeg last night.

POOL MARKETING FAILED

The principles of pool marketing, expounded in Western Canada by Aaran Sapiro, had "failed in their purpose", he said.

"By his arguments", said Mr. Oliver, "Aaran Sapiro suggested that the control of price achieved by the manufacturer through control of output, could be achieved by the farmer through control of distribution. As a matter of fact there is a wide difference between control of output and control of distribution.

The same ultimate effect on market prices as restriction of output in an economic fallacy that can only lead to disaster. It was on this fallacy that the Canadian Wheat Pool was founded and its operations carried on."

The pool as a business organization, has achieved bankruptcy", asserted Mr. Oliver. The price paid to farmer members for their wheat is lower than at any time since formation of the joint pool in 1924, he added and "at no time has the amount paid to its members been equal to the average price received by the non-pool farmer from the independent grain dealers".

DRUNKEN BRAWL ENDS IN FREE-FOR-ALL FIGHT

One Man is in Hospital While Other Is Under Arrest

TORONTO, Ont., July 4.—(CP)—As the result of a brawl in a York township home last night, Thomas Anstey is in hospital here with a bullet wound in his side and Thomas Mattison is under arrest on an assault charge. Mattison has a nasty cut on the head which he claimed was inflicted by Anstey.

Both men were on the floor bleeding profusely when police arrived at the Anstey home. According to the officers a drunken brawl developed after Mattison had been invited to his home by Anstey.

Guest Measures His Opposition As Wright Loses

Jack Guest of the Don Rowing Club, Toronto, was the most interested spectator of the semi-final of the Diamond Sculls in which Boetzelen of Berlan eliminated Joe Wright, Jr. of Toronto. Guest had won his own semi-final with T. D. Collett and he took a seat in a launch to closely follow the progress of the other race, which determined the man who would face Guest in to-morrow's final. Guest watched with keen eyes as the German's slower but more powerful sculling sent his shell into a comfortable lead over Wright at the finish.

TWO ARE KILLED IN SARNIA BLAST

Five Badly Burned as Imperial Oil Coking Still Explodes.

INQUEST ORDERED.

SARNIA, Ont., July 4 (C.P.) — Two men were burned to death and five others suffered burns in an explosion in a coking stall at the plant of the Imperial Oil Refineries Ltd., this morning.

The dead are Reginald B. Connors, 37, Nelson street, City; William T. Gilbert, 37, London road; the injured: William Huggins, Point Edward, J. Kat, William Johnson, John Horosky, City. Only two of the injured are in the hospital. The men, employed as still workers were standing in front of the still, which had just been "banked," when an explosion occurred, and they were enveloped by flames. Connors was burned beyond recognition and Gilbert was horribly seared. An inquest has been ordered.

Heard Rumbling Noise.

The explosion occurred when the seven had charged the still with oil and had commenced to start the fire beneath the vat. One of them heard a mumbling noise and turned off the fuel supply and ran to safety. The upper valves of the still, however, apparently became released, causing a large quantity of flaming oil to be sent several hundred feet in the air, lighting up the entire town. When it fell it enveloped the men who were trying to check the spread of flames about the structure.

Despite the early hour traffic was jammed about the plant by 2,000 employees and others who hurried to the scene following the sound of the plant sirens.

TERRIFIC BLAST KILLS SEVEN IN CHEMICAL PLANT

Score at Castleford, England, Rushed to Hospitals—Many May Die.

SMOKE HINDERS RESCUE.

Towns Ten Miles Away Feeling Explosion Rush Assistance to Scene.

CASTLEFORD, Eng., July 4. — (CP) —Exploding chemical killed seven persons instantly and wrecked the plant of the Hickson and Parsons Chemical workers here this afternoon. More than a score were taken to hospitals, some so seriously injured they were not expected to survive.

Victim Drowned

One of the dead was a man walking along a river bank some distance from the scene of the blast. He was thrown into the stream by the force of the detonation and was drowned.

The explosion was so terrific that authorities in towns ten miles away heard and felt it and after hurried telephone inquiries. Rushed fire apparatus and ambulances to Castleford without waiting for calls for assistance.

Rescuers went into the debris of the chemical plant only after dense clouds of deadly smoke had been wafted from the scene by the wind.

Search of the ruins was continuing this evening it was feared that at least two other workmen had been caught in the collapse of the factory.

LIBERALS NAME THOMAS CARLEY

Candidate For Victoria and Haliburton Well Known in Peterborough.

PRESBYTERIAN ELDER.

T. J. Carley, who is the Liberal candidate for Victoria and Haliburton, is fairly well known in this city as he was a law student for three years in the law office of his uncle, R. R. Hall, K.C., ex-M.P., after he graduated with honors from Toronto University. He was called to the Bar in 1924. He practiced law in Toronto and subsequently removed to Norwood, and then ultimately to Penelon Falls, where he has been successfully practicing law for a number of years.

He was born at Woodville, Victoria County, in 1896, and the very fact that he is a candidate in this election clearly indicates that he has been and is a very public-spirited citizen.

He is a grandson of the late William Hall of the Township of Fenelon, who was for a great many years a councillor and reeve of Fenelon and a member of the County Council of Victoria. Mr. Carley's grandfather, the late Wm. Hall, was a life-long Liberal and a Presbyterian in religion, and his grandson, Mr. Carley, has faithfully followed in his footsteps, as is shown by the fact that he is an elder in the Fenelon Falls Presbyterian Church and the superintendent of its Sunday School, and is the unanimous choice of the Liberals of Victoria and Haliburton to be their candidate in this election.

Five Drown Rushing To Rescue Others

MURRAY BAY, Que., July 4 (Canadian Press). — Two automobiles plunging into the Murray River near here last night resulted in the drowning of five people, all of this place. The dead are: Ovila Tremblay, Napoleon Tremblay (brothers), Eugene D'Asylva, Elias D'Asylva, and Alfred Asselin. Rene and Lucien Tremblay, brothers of the two who were drowned, escaped by swimming.

The tragedy occurred when the car bearing the seven men was hastening to the scene of an accident in which another car had gone into the river at the same spot. It was at a curve, and a car containing three men had an embankment into the water, failed to make it, crashing over The three swam ashore safely from their submerged machine.

The second car, attracted by the first accident, suffered the same fate, but the five were pinned under their car.

Wright Beaten by Length and a Quarter

JOE WRIGHT JR., OF THE TORONTO ARGONAUTS who was defeated today at Henley in the semi-finals of the Diamond Sculls by Boetzelen the German entrant in the famous English race. Wright was beaten by a length and a quarter. Jack Guest the other Canadian entrant won his heat today and rows in the finals tomorrow.

DR. OWEN O'NEIL UNFOLDS HISTORY OF SWAZILAND IN FINE ADDRESS

Hardships of the Freedom-Loving Boers is Ably Outlined.

A VIVID STORY

Word pictures, vivid and intense. They seemed to leap out and catch the attention of the people who listened with rapt interest yesterday afternoon in the Chautauqua tent as Dr. Owen Rowe O'Neil unfolded his dramatic tapestry of Swaziland, that little-known portion of the Dark Continent where his forbears, descendants of Irish chieftains, and survivors of massacred hordes of freedom-loving Boers, settled in an oasis in the veldt and made there an inland kingdom of their own.

Historic Pictures.

There was a picture of Oom Paul Kruger, legendary figure of the Boers, with his rugged strength, his religious tendencies, and his flowing grey beard; there was a picture of that terrible massacre of the trusting Boers who, relying on the word of a Zulu chieftain, went out and recovered his lost cattle herd and were entertained at a great feast in the Zulu kraals, whose end was death for them and their comrades; there was a picture of the barren, desolate veldt with its teeming ant-hills and its countless herds of wandering antelope, which changed on an instant, through a precipitous decline, to a wonderful oasis where the white men settled and made for themselves a home in the desert, on the borders of Swaziland; a picture of the cruel and strong King of Swaziland battling in fun with his one white friend, Oom Tuys Grob-

(Turn to Page 6 Please)

BASEBALL SCORES.

DETROIT, Mich., July 4 (Canadian Press). — The Detroit Tigers defeated Cleveland 5 to 4 to-day in a 10-inning game, the first of a double-header program.

International League.

Jersey City ..... 000201000—3 5 1
Newark ..... 10000131x—6 14 2
Breame, Hopkins and Jorgens; Brennan, Petty and Thalman.

National League.

First game:
Chicago ..... 000300106—10 11 1
Pittsburgh ..... 000000001— 1 8 0
Teachout and Taylor, Meine; Lang, Chagnon and Hemsley.

Kingsford-Smith Weds September 6

OAKLAND, Cal., July 4.—(CP)—R. H. K. Smith, brother of Charles Kingsford-Smith noted flyer, today said September 6 had been set for the wedding of the owner of the Southern Cross and Miss Mary Powell in Sydney, Australia.

VAULT IS LOOTED IN CITY OFFICES

$56 is Taken From Strong Box in City Engineer's Office.

SIGN LICENSE MONEY.

Members of the City Council were much perturbed last night when they learned that recently the vault in the City Engineer's office in the City Building had been looted.

Some nimble and quick-witted thief, who was most familiar with the pasageways in the City Building and the habits of the employees, they were told, had stolen $56.00 from the strong box in the engineer's vault. This money had been received as payment for sign licenses in the city, and was the only money kept in Mr. Parson's office.

Twice the thief visited the vault, first taking $52.00 and then on a later day returning to steal $4.00 more which had been placed in the vault after the first loss was discovered. Envelopes containing small amounts had also been taken from the Utility Commission's office next door.

Door Not Kept Locked.

It was explained that the door of the vault was not kept locked, but the strong box, which contained the money, was usually locked.

Several theories were advanced to explain the manner in which the thief gained entrance to the City Building. One was that he entered at night by the cellar door behind the offices, and another that he calmly walked in the front door in the morning after the janitor had unlocked it and before the employees had arrived.

A motion was passed stating that in future the City Engineer's office receive no payments of licenses, but that they be paid directly into the City Treasurer's office.

Several fire station are to be erected by Johannesburg, South Africa.

Jack Guest Easily Defeats Collett; Canada's Only Hope

Don Rowing Club Speedster Finishes Ten to Twelve Lengths Ahead of His English Opponent Who Tired Fast at the Finish—Conditions Splendid With No Head Wind.

GUEST'S TIME WAS THE SAME AS THAT OF GUNTHER WHO CAPTURED THE DIAMOND SCULLS LAST YEAR

More Even Stroke of German Triumphs Over Wright, Who Lost By a Length and a Quarter After Close Battle—Time 10 Seconds Slower Than Guest Set.

HENLEY-ON-THAMES, Eng., July 4.—(C. P. Cable)—Jack Guest of the Don Rowing Club, Toronto and Boetzelen, of the Berlin Rowing Club, will meet in the final tomorrow of the Diamond Sculls, premier single sculls event of the British Empire.

Canadian hopes that the final would be an all-Canadian affair were defeated today when the German sculler, who entered this year's Henley a new comer to the competition, although holder of all the continental sculling championships, save that of Holland, defeated Joe Wright of the Toronto Argonauts, by a length and a quarter. The race was fairly close all the way, with the German's more even stroke triumphing.

10 Seconds Behind Guest's Time

Boetzelen's time, however, was ten seconds behind that set by Jack Guest when Guest defeated T. D. Collett, Leander R. C., in eight minutes and 42 seconds. Guest's time today was the same as that of Gunther of Holland last year when he won the Diamond Sculls.

No Head Wind.

When Guest and his opponent took to the water they were fortunate in having much better conditions than those of yesterday's races. The strong head wind was absent.

The Canadian sculler demonstrated beautiful form in getting off quickly and this was a strong factor in his race for he went right ahead of the Leander man from the time of the start.

Soon after the start he was leading Collett by a quarter length though rowing a slower stroke. At the top of Temple Island he had increased this lead to three-quarters and he reached Rimenham Barrier a length ahead in two minutes, 25 seconds. At the half-mile post Guest led by one and a quarter length; when he reached Fawley in four minutes, nine seconds, he was two lengths in the lead. Guest was then sculling 26 strokes to the minute against Colletts 28.

The lead was increased to two and a half at the three-quarter mile post and Guest was working along at a steady and effective 23. Near the mile post Collett worked up to 32 strokes but he was unable to make an impression on his rival's lead which was four lengths here.

Collett began to tire along the enclosure and with Guest sculling in beautiful form the Canadian passed the winning post ten to twelve lengths in the lead.

Both Have Same Style

For those who have followed the Diamond Sculls competition for years, the contest between Guest and Boetzelen should be a choice tid-bit. Both men are noted for the evenness of their style and the equanimity of their temperaments; both ex-

(Turn to Page 5, Please)

STOCK FORGING LEADS TO ARREST

Ottawa Firm Identifies Man Who Had Them Sell $15,000 Worth of Ajax Oil.

CERTIFICATES FORGED.

OTTAWA, Ont., July 4.—(C.P.)—Ralph Homper, alleged to have defrauded Hughson Bros. and Company, Ottawa stock brokers, of $15,000 by having them sell for him stock certificates later found to have been forged, was arrested in Montreal yesterday and was brought to the city last night by Detective Aubrey MacDonald. Homper will appear in police court to-day to answer to a charge of false pretences.

The arrest was made after the accused had been identified by J. W. Hughson as the Ralph Homper who had the firm sell $15,000 worth of stock certificates later found to be worthless.

Friday, June 20, a man now alleged to have been Homper, visited the office of Hughson Bros. and Company, asking them to sell for him 7,000 shares of Ajax Oil. Homper, it is declared, handed over the stock certificates and the sale was made. He was given a cheque for a little more than $15,000. He took the cheque to a bank, where he was paid the money in currency and then disappeared.

FURTHER PAVING IS APPROVED BY BOARD OF WORKS

Aldermen Would Include Section of Armour and Park Hill Roads.

UNEMPLOYMENT RELIEF.

Board is Divided Five Votes to Four With Two Not Voting.

Paving operations in Peterborough this year may be extended to include a section of Armour Road and Park Hill Road. A motion for this purpose was passed by the Board of Works Committee last evening and will come before the City Council on Monday night for the final verdict.

The motion was not greeted with any unanimity by the Board. It carried last night by a majority of one, five aldermen voting for it and four against. Alderman McIntyre was absent and Mayor Denne did not vote. However, it will only require a majority vote at the Council meeting Monday night to pass the paving extension.

Must Be Local Labor

The motion was to the effect that Armour Road from Munro avenue to Park Hill Road, and Park Hill Road from Water street to Armour Road be paved and an agreement and by-law be prepared authorizing the Warren Paving Company to do the work. Again in the agreement it will be stressed that local labor must be employed. To ensure this all workmen, except foreman and keymen, must secure a certificate from the city engineer that they are bonafide residents of this city.

The motion was supported by Alderman Cotton, Fitzpatrick, Phelan, Macdonald and Huffman, while Alderman McNabb, Stocker, Holland and Tuggey opposed it.

It was brought forward as a measure to aid in relieving unemployment in the city by those who supported it.

Alderman Huffman, chairman of the Board, stated that the paving company was now employing 77 men on the resurfacing work on the downtown area. About seventy of these, he declared, were local citizens. He said that the present paving job would be completed in two weeks.

"What are we going to do with the men thrown out of jobs when this paving job is finished?" asked Chairman Huffman. "The work planned by the Board of Works for this year is practicaly completed.

Alderman Phelan, chairman of the Finance Committee, stated that

(Turn to Page 5, Please)

Divorce of Carol To Be Cancelled

BUCHAREST, Rumania, July 4—(CP) — Well-informed circles said today an agreement had been reached for cancellation of the divorce of King Carol II and Queen Helen, with the courts soon to issue a decree of annulment.

As an indication of the approaching reconciliation, King Carol tomorrow will accompany the Queen and their son, the former Boy-King Michael, to the railway station as they leave for Sinaia.

The King will join his family there in a few days it is understood.

POLICE CALLED TO KEEP ORDER AS KING SPEAKS

Prime Minister Threatens To Leave Platform at Calgary.

INVADES BENNETT'S RIDING.

Discussion of Conditions in West Signal For Storm of Interruptions.

CALGARY, Alta., July 4 (By Ray Brown, C.P. Staff Correspondent).—Police interfered in Calgary last night because of persistent disturbances during a huge meeting addressed by Premier Mackenzie King, when the Prime Minister was discussing unemployment from various sections of the jammed building came shouts, booes and interjections which seriously interrupted the speech. At one time Mr. King intimated that he might abandon his speech if the interruptions continued.

"If it is the desire of those people who are interrupting to break up this meeting, I am perfectly willing to stop and leave it to the people of Alberta to decide who is responsible," Mr. King asserted.

Trouble From Start.

Almost from the outset it became apparent that there was to be trouble. When Hon. Charles Stewart, Minister of the Interior, was speaking, there were a few interruptions which, however, did not interfere seriously with his speech.

Then the Prime Minister took the platform.

The first interruption occurred when Mr. King, who was discussing the condition of the country, asked people to consider, on the basis of the progress that had been made, where Canada would stand in a few years.

"In hell," came a shout, but it was when the Prime Minister turned to unemployment that the real fun started.

From the side-lines near the platform a man shouted, "Why did you ignore the appeal of the unemployed ex-service men to see you before this meeting?"

The Government could not be blamed for conditions in Western Canada, Mr. King declared. There had been a wheat crop failure; wheat had not moved and the stock market had suffered a serious collapse. This had resulted in unemployment in Western Canada.

Mr. King proceeded with his discussion of unemployment; there was considerable noise and interruption, however. His statements were challenged by men in different parts of the room.

Grants of $38,000,000

He indicated what had been done by the Government in the line of finacial grants to Alberta. These grants, he declared, totalled $38,000,000.

"It is a lie," shouted someone.

There was a good deal of shouting.

The Province and the Dominion had to fulfil different obligations in connection with unemployment. But if at any time a Province of Canada found itself unable to cope with the situation, then the Dominion stood ready to assist. If a municipality could not meet the situation, its appeal lay to the Province. If the Province could not cope with it, then the appeal was to the Dominion. But no formal appeal had been received from any Province. If such an appeal was made, the Dominion Government would sit down with the Province and try and work out a solution.

Seeks to Beat Segrave's Record

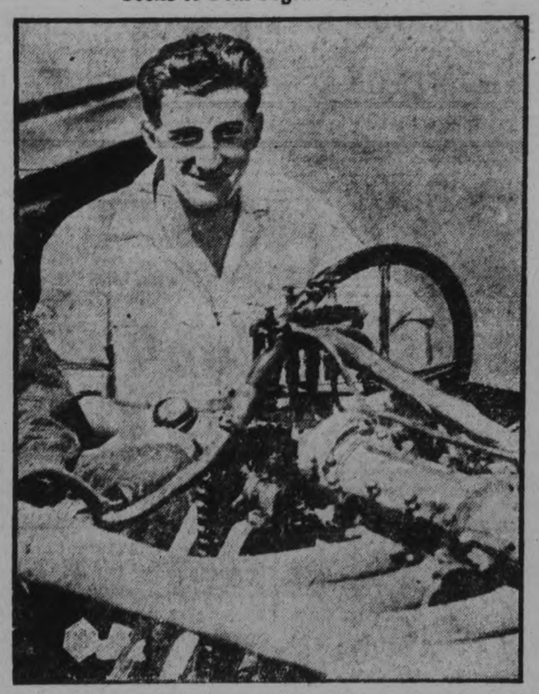

Count Johnston-Noad, famous British motorboat driver, is planning to build another super-motorboat to be named "Miss England III." In this speed boat he hopes to beat the record made by his personal friend, the late Sir Henry Segrave. The new craft will cost $100,000 to construct and will incorporate many of the features of the Miss England II, in which Segrave was killed after establishing a new world's record of 98.75 miles an hour.

CHEESEMEN OF MADOC GATHER

Warm Discussion Follows Departmental Report on Rancid Cheese.

BEST RECORD IN PROVINCE.

MARMORA, July 4 (Examiner Correspondence).—The third monthly meeting of the Madoc District Cheesemakers' Association was held in the Town Hall, Madoc, on Thursday evening, W. E. Brennan, president, in the chair.

The report of Dr. Shutt, Bacteriology Department, O.A.C., Guelph, concerning his investigation of conditions at one of the factories concerning rancid cheese was read by the chairman. Some interesting matter was furnished in this report and keen discussion followed.

G. H. Barr, Director of Dairying, upon being called upon to speak, expressed his pleasure at being present at the first meeting of the Association for him to attend. He remarked that there was no other group in the province with so good a record as the one he was addressing. He said he had no room for offering criticism, and so in continuing his talk, dealt with dairying problems in general.

James Irwin, grader, expressed his pleasure at meeting the cheesemakers after their doing such splendid work. He also referred to the matter of water supplies as affecting some cheese. After touching upon the grading done by himself this season, Mr. Irwin mentioned his own particular interest in the Herd Competition which he said was being extended to August 1st. He concluded by saying that in Central Ontario everybody had his shoulder to the wheel.

J. W. Pennock Applauded.

J. W. Pennock, president of Fraser Creek Factory, Fort Stewart, who with the cheesemaker of his factory had travelled sixty-seven miles to attend the meeting was warmly applauded for some inspiring remarks.

J. McCaffrey, Madoc, referred appreciatively to the principle of co-operation among the makers and with the patrons as enunciated by Mr. Barr, and congratulated the cheesemakers upon the formation of their association.

Instructor John Murray, of Campbellford District, in a speech interspersed with humor, extended congratulations to the district on its fine showing.

Instructor H. Bailey, the last speaker, in his happy said: "Cheesemakers in the Madoc District are all boys." He was pleased with the good report which had been presented concerning his district." He wound up his remarks with sound advice. "We must not be careless for one day if we would not fall back."

A motion was passed that the secretary send a letter to John Murphy, member of the association, who recently had the misfortune to sustain a broken leg.

With the reading of the roll-call, what was termed a profitable meeting to all, was adjourned.

OMEMEE GIRL IS STRUCK BY TRUCK

Vehicle Skids Over Curb Into Store Window After Brakes Applied.

LAD HAS CLOSE CALL.

OMEMEE, July 4 (Examiner Correspondence). — A serious accident was narrowly averted at the intersection of King and Sturgeon Streets, Omemee, on Thursday evening. Lamantia Bros.' fruit truck, of Lindsay, failed to observe the stop sign at Sturgeon Street, and came at a rather excessive rate of speed around the corner. In applying the brakes suddenly, the car skidded some distance on the pavement and jumped the curb and landed against the store window adjoining the Haboco Store, breaking a pane of glass and damaging the window sills.

Marjorie Ruth, in company with her mother, Mrs. Albert Ruth, were walking on the sidewalk and saw the approaching truck, but in endeavoring to escape it Marjorie was struck down and received a cut under the knee as well as several bruises. Gilbert Brockley, who was sitting on his express wagon, had the presence of mind to jump, but is mourning the loss of his wagon.

PLAYING POLITICS CHARGED TO KING BY TORY LEADER

Action on Duncan Report Delayed Because Premier Did Not Wish It.

GREAT HALIFAX RALLY.

C. N. and C. P. Amalgamation Never Be Sanctioned By Him, Bennett States.

By Thomas reen, C. P. Staff Correspondent

HALIFAX, N. S., July 4.—Charging that the King Government had failed to carry out the recommendations of the Duncan report as made on Maritime rights, Hon. R. B. Bennett addressed a massed rally in the forum here last night.

King Does Not Wish It

"Why", he demanded, "has the Government at Ottawa not carried out the recommendations of the Duncan Commission as made? Because Mr. King did not want to carry out these recommendations as made, because you have a Conservative Government in Nova Scotia. Because you have a five-cent piece Prime Minister who wants to play politics".

Mr. Bennett went on, "although the judgment of the Duncan Commission was made in June 1926, no effort was made by the Government to deal with two of the most important items, iron and steel. The report recommended immediate action, but only in 1930 on the eve of an election is any effort made in the matter by this Government at Ottawa. I cannot tell you what the result will be, because there has not been sufficient time; but this I do know; I said in my place in Parliament to the Minister from this Province (Hon. J. L. Ralston) 'Why have you not seen that this judgment is put into effect".

The Commission, Mr. Bennett stated, had only been established as a consequence of the constant persistence of Maritime Conservatives backed by fellow-members of their party, but, he continued, "Even after appointment of the Commission no effort was made by any Liberal public man", to present the facts for the Maritime Provinces. This task, the leader continued was performed by the Conservative Nova Scotia and New Brunswick administration.

All Voted For It

"When the report was presented to Parliament", the Opposition Chieftain explained, "Every Conservative, Liberal, U. F. A., Progressive and Independent member voted for it. Why then were the recommendations of the Duncan report as made not carried out."

The Conservative Leader declared, 'That there will never be any amalgamation of the Canadian National system with Canadian Pacific under which I am the head".

OPEN MARKET IS URGED IN EMPIRE

Leading British Banks Favor Reciprocal Trade Agreements.

TAX ON ALL ALIEN GOODS.

LONDON, England, July 4 (C.P.)—Representatives of leading British banks, including the Bank of England and Morgan, Grenfell and Company, at a meeting yesterday, passed a resolution in favor of reciprocal trade agreements and an open market between the nations constituting the British Empire. They advocated the placing of duties on all imports from foreign countries.

"Urgent measures for the promotion of intra-Imperial trade are needed to secure and extend the market for British products both at home and through export trade," the resolution read. "Bitter experience has taught Britain that hopes expressed four years ago in the plea for removal of restrictions upon European trade have failed. Restrictions have been materially increased and the sale of surplus foreign products in British market has steadily grown.

While we retain hope for the ultimate extension of free trade worldwide, we believe the immediate step for securing and extending the market for British goods lies in reciprocal trade agreements between the nations of the British Empire.

Wins New Laurels in England

Kaye Don (inset), English motor racing ace, is having much more success breaking records in England than he did in establishing new world's speed figures at Daytona Beach. This astonishing photograph shows Don in his new Sunbeam car, with three wheels off the ground as he takes a dangerous hairpin curve at Brooklands, England. Don recently hung up a new track record of 137 miles an hour on that course.

WATERWAY SNAG WAS FERGUSON

Dunning Claims Ontario Premier Objected to Every Move By King.

ALL READY TO GO AHEAD.

WINDSOR, Ont., July 4. (C.P.)—Every forward move made by Premier Mackenzie King in connection with the St. Lawrence waterway was met by some objection on the part of Premier Ferguson of Ontario, said Hon. Charles A. Dunning here last night, replying to Premier Ferguson's recent statement on the question.

"I was present at some of the conferences with the provinces" he said, "and I know what took place. I suggest that the people study the official correspondence, which has been published. They will find the final sticking point was a mighty small one, and, makes a mighty poor excuse for holding up such important work.

"Every effort has been made to move forward with the St. Lawrence waterway. Everything is ready to go ahead except for one little snag which concerns what will happen if the province starts development first for purposes of power, compared with what will happen if the Dominion starts first for purposes of power, compared with what will happen if the Dominion starts first for purposes of navigation.

Dominion Ready to Go Ahead

"So far as the Dominion Government is concerned, "we want to get on with the job. We are willing and ready to treat the Province of Ontario as if it did own the power resources of the river. It seems to me that, in the face of the published correspondence, it will be pretty difficult to draw a red herring from the St. Lawrence across the record of the government in this election.

There had been an attempt, Mr. Dunning asserted, to show the King Government was holding up the St. Lawrence scheme. On the contrary, he declared, they had been going on with it and were still going on. The channel at Prescott was now being deepened and the Welland canal was now about ready for operation.

Printers Protest Contracts Given Low-Salaried Shops

TORONTO, Ont., July 4.—(C.P.)—Officials of the Toronto local of the Typographical Union have forwarded a protest to Hon. Peter Heenan, Minister of Labor, regarding the tendering of the printing of Toronto voters' lists. It is claimed by the Union officials that printing shops paying salaries to their employes considerably below the accepted fair wage rate have been tendered the printing of the lists.

In addition the Union officials charged that not only were the lists being printed in low salaried shops but that part of the lists from one of the Toronto ridings were being printed in Pickering at a low-salary shop.

WOULD BOOST SENTENCE FOR SOLLOWAY AND MILLS

CALGARY, Alta., July 4 (Canadian Press). — Declaring the sentences imposed upon I. W. C. Solloway and Harvey Mills, brokers, by Mr. Justice Ives in Supreme Court recently, "were entirely inadequate in view of the serious nature of the offences charged and ought to be materially increased," the Attorney-General of Alberta has filed notice of appeal to the Appellate Court of the Province. The appeal will be heard at the next sitting of the Appellate Court at Calgary on September 15.

A claim to recover $1,000 lent by an Aberdeen, Scotland, uncle to a nephew in 1882, both parties now being dead and the suit being pressed by the executors, was denied recently by the British House of Lords.

Go One Better

STONEY LAKE, July 4. Lakefield citizens report that the new 305-foot smoke stack which has just been completed at the Canada Cement plant in Lakefield can be seen from a point six miles down the highway but Stoney Lake cottagers go them one better. They claim that the great concrete stack can be seen plainly from the head of Clear Lake and lower Stoney Lake, a distance of approximately 12 miles.

T. & N. O. Washout Repaired North of Haileybury

NORTH BAY, Ont., July 4 (C.P.).—At a meeting of the T. and N. O. Railway Commission, George W. Lee, chairman, announced that the steel had been coupled on the trestle built over Dickson's Creek, a little north of Haileybury, where a washout occurred Thursday night last. Mr. Lee said that trains would be moving north and south to-day.

It was announced also that it had been decided to bridge the Moose River at Mike Island, and to proceed immediately with the construction as another step in the extension of the railway line to James' Bay.

COMPANY SELLS OUT

MONTREAL, Que., July 3 (C.P.)—Through purchase of a controlling interest the Credit Foncier Franco-Canadien has secured the Holland Canada Mortgage Company, Limited, in a deal which involves more than $9,000,000, it was announced here today.

The Holland Company, which has its Canadian headquarters at Winnipeg, operates a large mortgage business throughout Western Canada. The company will continue as a subsidiary of Credit Foncier.

NORTHERN BUSH IS BEING COMBED FOR LOST CHILD

Lad of Six Sets Out For Aid Monday When Lost With Brother and Sister.

TWO ARE FOUND.

Timber Cruisers Take Charge of Search Parties in Last Desperate Effort.

KAPUSKASING, Ont., July 4. — (C.P.)—Taking stock at nightfall of a third fruitless day's search for Victor Gareau, aged 6, who separated from his brother and sister, set out by himself to bring aid when the three became lost on Monday afternoon, the 100 searchers started out at daybreak.

The Forestry Department, the Northern Development Branch, the experimental farm and the Spruce Falls Power and Paper Company contributed quotas of men for two days to range the bush for the missing child of Arthur Gareau, a settler living two miles west of the experimental farm. Besides these, all the neighbours in the district mobilized for an unceasing daylight hunt, and were joined by numbers of townspeople.

To-day timber cruisers took charge of the search.

To-day timber cruisers of the Spruce Falls Company will take charge of a survey of the whole area in which the missing boy has now spent more than 80 hours. This and other details have just been arranged.

The two children rescued Wednesday noon are with their mother in the humble settlers' home, which was lacking bedding and kitchen utensils. Scores of town women have visited the little home over almost impassable footpaths, stirred by keen sympathy, and all bringing parcels in one form or another.

The father has steadfastly remained in the bush since Monday night, and says he will not come out until his boy is found. He shuns every attention save offers of food and drink, but he is never left by himself in case the strain overcomes him.

The general belief is expressed that if the Tuesday holiday crowd had been apprised of the mischance, after the three children had spent one night in the bush, they might have all been recovered sound and well that day. Examination of the ground indicates that the most diligent searchers might pass within a few feet of the exhausted child without detecting him now.

JURY BLAMES LADDER FOR WELLAND TRAGEDY

WELLAND, Ont., July 4 (C.P.).—A 36-foot ladder reinforced with steel wire, which ran its full length, supplied by the Department of Railways and Canals, was blamed for the triple fatality of June 19, when Eddie Smith, Lloyd Tice and Sheldren Hensler, all of Welland County, were electrocuted at a sub-station in Thorold Township.

The coroner's jury, after deliberating an hour and a half, gave their verdict that the men came to their deaths by electric shock through using the ladder which the jury considered was unfit for the nature of the work the men had been instructed to perform.

Witnesses stated that since the accident the reinforced ladders had been discarded and wooden ones brought into service on such work.

Identification Is Made Of Man Thought Small

Doctors Positive Body is Remains of Provincial Hospital Inmate

TORONTO, Ont., July 4 (C.P.) — The last vestige of uncertainty regarding the identity of the body lying in the morgue here was removed yesterday, when it was positively identified as that of Joseph Doty, an inmate of the Provincial Hospital on Queen Street.

Two doctors of the institution, Drs. W. E. Ross and William Morrow, accompanied by Detective Harris made the identification.

An inmate of the Queen street institution for 20 years, Doty wandered away about a month ago, called at the House of Industry, but only stayed there half an hour. He was next heard of at Sunnyside, from where he was taken to the hospital, where he died without being identified.

Considerable excitement reigned in the city when several people saw a resemblance to the missing Ambrose J. Small, millionaire theatrical magnate, in the dead man.

Cavan

Mr. and Mrs. Segsworth, Hamilton, motored to Cavan on Thursday and were guests of Mr. and Mrs. R. S. Staples. Their daughter, Miss Ruth Segsworth, teacher at S. S. No. 7, returned with them. Miss Segsworth has taught in S.S. No. 7 for the past two years. On Friday, her pupils presented her with a pretty gift. Eva Graham, one of her pupils, wrote on her Entrance examination in Millbrook last week.

Mr. Reginald Sutton, teacher of, S. S. No. 5, had a class of five pupils who wrote on the Entrance examination in Millbrook. The members of the class were Doris Tinney, Mary Tinney, Verda Braithwaite, Dorothy Cobbley and Geraldine Wood.

Mrs. J. Hatherly and Miss G. Hatherly attended he Jersey Breeders' annual picnic at Field Lodge Farm on the shores of Rice Lake.

The W.M.S. and Women's Association of Cavan United Church will hold a quilting in the church on Thursday afternoon. Two quilts will be quilted; one for the W.M.S. sale and the other a quilt donated to the Women's Association by a member. This quilt will be sold and the proceeds added to the funds of the association. Each member is asked to bring one article of food and a pot luck supper will be served.

Mr. and Mrs. Walter Coulter, Windsor, with their two children, motored from Windsor and visited Cavan friends. They were guests of Mr. and Mrs. E. Syer on Friday.

The Rev. J. E. and Mrs. Whitham and Master Francis motored to Toronto on Friday, Mr. Whitham returned on Saturday, but Mrs. Whitham and Francis remained for a visit.

Mr. Ray Staples, North Bay, is spending a few days in Cavan, arriving on Saturday.

Mr. and Mrs. F. M. Staples visited the former's aunt, Mrs. Touchbourne, Ida, on Sunday evening.

Mr. and Mrs. Robert Swain and sons, Ross and David, Valentia, motored to Cavan on Sunday and visited friends.

Mr. and Mrs. W. White and son Betty, Port Hope, visited Mr. and Mrs. N. Lamb recently.

On Thursday, July 3, Ebenezer are having a strawberry festival followed by a good program.

Miss Eloise Lamb spent a few days with Peterborough friends, recently.

Mr. and Mrs. Eber Syer, Miss Lillian Syer, Mr. H. Syer and Mr. and Mrs. Russell Bonner attended the Coulter reunion, held in Bowmanville on Saturday.

BUY ADVERTISED GOODS
Advertising Lowers Prices

HEAR ON THE RADIO

Hon. Peter Heenan

MINISTER OF LABOUR

HON. PETER HEENAN

SATURDAY, JULY 5

9 to 10 p.m. Eastern Daylight Saving Time

Address from Peterboro

CFCA Toronto CNRO Ottawa
CFRB Toronto CJGC London
CKNC Toronto CFCO Chatham

Ontario Liberal Campaign Committee, Toronto

RADIO TO-NIGHT

Hon. G. Howard Ferguson

PRIME MINISTER OF ONTARIO

will speak at Auditorium, Kitchener, Ont., on Friday July 4th and be broadcast over coast-to-coast network including

CKGW Toronto, CKOC Hamilton, CJGC London, CKCR Waterloo, CFCO Chatham, CFLC Prescott, CNRO & CKCO Ottawa

at 8.30 p.m. Daylight Saving Time (7.30 p.m. Standard Time)

In Passing Other Cars...Don't "Cut In"

One of the greatest dangers on the highway is the driver who insists on passing other cars when there is no space for him in the traffic line ahead. If he should meet a car coming in the opposite direction, a crash follows—with injury to persons or cars.

It's a good rule to keep in line, unless you have a clear view of the road ahead, and there is a place in the traffic line which you can reach before you meet on-coming traffic.

Don't be a nuisance by "cutting in". It is discourteous to other drivers and creates needless danger. You may have a crash . . . and even if you don't, you are liable to a fine under the Highway Traffic Act.

The Keystone of Safety on The King's Highway and all other roads and streets

CARE
COURTESY
COMMON
SENSE

Highway Safety Committee

The HON. GEO. S. HENRY *Chairman*

1186

DISTRICT SCHOOL REPORTS

S.S. NO. 2, ALNWICK

Senior Room—

Jr. III to Sr. III

Luella Timlin (hon.),Rosella Taylor (hon.), Azetta Blodgett (hon.), Elsie Sherwin (hon.), Olive George, Marjorie Carew, Marion Towns, Myrtle Hogg, Thelma Blodgett, Clark Mouncey, Oswald Covert, Herb Sherwin (rec.), Harold Mouncey, Dick Berberian, Allan Pacey.

Jr. IV to Sr. IV

John Nixon, Earl Radley, Ruby Blodgett, Cephos Robins.

Entrance Class

Lois Talling, Laine Carew, Audrey Nixon, Marie Mouncey, Billy Halstead, Jessie Mouncey, Stewart Nichol.

V Class

Bessie Turner, Glen Brisbin, Harold Coyle, Avis Towns.

Junior Room—

Names in order of merit.

Sr. II to Jr. III

Edith Covert (hon.), LaVerne Towns, Olive Linton, Jean George, Luella Brown, Lavigne McMillan, Verna Radley, Jack Pacey, Lily Robins.

Jr. II to Sr. II

Frank Linton, Bruce Robins.

Sr. I to II

Kathleen Brisbin, Audrey Mouncey, Alma Thackeray, Ivan Thackeray, Fern Blodgett, Melville George.

Sr. Pr. to Jr. I

Willis Timlin, Frank Mouncey.

Jr. Pr. to Sr. Pr.

Kenneth Sherwin, Jean Carew, Gwendolyn Varcoe, Shirley Brisbin, Basel Robins, Jimmy Robins, Neil Mouncey, Delbert Robins.

Jr. Pr.

Wilbert Robins, Golda Thackeray, Tommy Robins, Vernal Linton, Everett Adams.

Teacher, Helen Barrie.

S.S. NO. 13, PERCY

The following pupils have been promoted, the names appearing in order of merit:

Sr. III to Jr. IV

Helen Butler, Stewart Herriot.

Jr. III to Sr. III

Lloyd Herriot.

Sr. II to Jr. III

Rita Butler, Eleanor Oliver, Mary Herriot, Frank Towns, Flora Yale, Claude Sampson.

Jr. II

Audrey Oliver, Ruth Fairman, Grace Sloggett, Ellwood Sloggett, Dan Sampson.

Sr. I

Henry Oliver, Lloyd Merrill.

Jr. I

George Oliver, Audrey Sampson.

School will begin on Sept. 2nd.

Helen Breckenridge, teacher.

SOUTH DUMMER SCHOOL, S.S. NO. 6, DUMMER

In order of merit.

The pupils of the third class were promoted from the Jr. III to Sr. III at Easter.

Sr. III

George McConnell 73 per cent., Jean Sedgwick 67, George Elliott 64, Jack Girven 63, Arnold Lobb 61, Charles Lobb 60, Rita Ferguson (absent from exams. on account of illness).

Sr. II to Jr. III

Fern Clements 72, Effie Kelly 67, Clifford Sedgwick 55.

Sr. I to Jr. II

Isabel Clements 84, Willie Sedgwick 84, Mauretta McMaster 70, James Beavis and Archie Beavis (recommended).

Sr. Pr. to Jr. I

Wellington Lobb, Aubrey MacNaughton, Arden MacNaughton (recommended).

Jr. Pr. to Sr. Pr.

Francis Beavis, Everett Kelly, Everett Sedgwick, Archie Brooks, Ford Beavis.

Jr. Pr.

Greta MacNaughton, Bertha Beavis.

Lila Burgess, teacher.

CORDOVA MINES

Senior Room—

Sr. IV Test Examinations

Bernice Kelsh 81 per cent., Irene Barrows 80, Fred Hay 76, Olive Barrows 73, Marjorie Clemenger 72, Valla Johnson 70, Jim FitzPatrick 67.

Jr. IV to Sr. IV

Donald McGregor 80, Hazel Corey 64, Theda Barrows 63.

Sr. III to Jr. IV

Grace Steenburg 81, Onolee Hornsby 78, Everett Barrons 66, Roy Hay 64.

Jr. III to Sr. III

Earnest Johnson 73, Wesley Corey 71, Betty Elo 70, Vera Johnson 69, Beatrice Hamilton 66, Ed. Hay 63, Clifford Briggs 50.

Lorene McIntosh, teacher.

Junior Room—

Second to Junior 3rd

Donald Kelsh 80, Olive Hamilton 76, Dan Vesterfelt 68, Lorne Hornsby 61, Harry Barrons 58 (rec.)

Senior I to Second

George Vesterfelt 79, Tom Elo 75, Jean Johnson 74 George McGregor 66, Clifford Hay 65, Hilda Spry 64, Evelyn Briggs 60.

Junior I to Senior I

Isobel McGregor (hon.), Carson Johnson (hon.), Theodore Bedore (hon.), Ducky Kelsh, Jack Haughton, Forrest Hay (failed).

A. Class to Sr. Pr.

Charlie Barrons, Evah Hamilton, Hazel Hay, Clela Spry.

B. Class to A. Class

Hazel Spry, Carmeleta Meyers, May Craig, Daisy Kelsh, Joe Haughton, George Hamilton.

Hilda Thompson, teacher.

S.S. NO. 6 HARVEY

The following promotions were made by the pupils of Rockcroft and appear in order of merit:

Jr. IV to Sr. IV

Reta Traynor, Marjorie Finley.

Sr. III to Jr. IV

Althena Irwin (on trial because absent for examinations).

Jr. III to Sr. III

Wilma Finley, Tom Pluard, Herbert Pluard, Viola Mooney.

Sr. II to Jr. III

Mildred Finley, Pauline Pluard.

Jr. II to Sr. II

Bernard Pluard, Clifford Irwin, Freda Irwin, Cameron Bennett, Jackie Pluard, Ada Tate.

Sr. I to Jr. II

Noble Tate.

Beginners to Jr. Pr.

Keith Flynn.

Ellen Ruth Cruikshank, teacher.

S.S. No. 5 OTONABEE

Names arranged alphabetically.

Jr. IV to Sr. IV—Allan Davis, Harold Donaldson, Grace Esson, Audrey Miller. Conditionally, Roy Morrison.

Sr. III to Jr. IV—Lillian Morrison.

Jr. III to Sr. III—Stewart Fife, Dorothy Davis, Viola Downer, Ferne Esson, Willene Miller.

II to Jr. III—Velma Hope, Olive Morrison, John Weir.

1 to II—Fife Frank, Elwood Esson, Jack Hope, Keith Pimmett.

Primer to I.—Hilda Armstrong, Verna Hope, Vera Miller, Bessie Morrison.

S. S. No. 3 DUMMER

Jr. IV to Sr. IV—Patrick Fitzpatrick, 76; Ivan Watts, 66; Elmer Bell, Kenneth McQuaig, Ivan Payne.

Sr. III to Jr. IV.—Mary Tedford, 75; Zelda Crowe, 73; Eva Clifford, 72; Maizie Robertson, 67; Alice Crowe, 69. On trial—Allin Sharpe, Tom Hawthorne.

Jr. III to Sr. III—Iris Darling, 76; Rhoda Lloyd, 74; Harvey Clifford, 65; Helen Williams, 65; Monda McQuaig, 62; Fernia Robertson, 59. On trial.—Irwin Hawthorne, Kathaleen Dunford, Emily Payne, Earl Bell, Alva Darby.

Delbert F. W. Gardiner, teacher

S. S. No. 9, SMITH

Names in order of merit

Jr. IV.—Harry McConkey, Edna Elliott, Opal Preston, Max Fowler (recommended).

Sr. III—Herbert Bell, Sam Hughes, Gladys Hughes.

Jr. III—Elmer Rosborough.

Sr. II—Evy McConkey, Merle Elliott, Charlie McIlmoyle, Marvel Hughes, Lloyd Duggan. Jean Fowler, absent for examinations.

Jr. II.—Harold Preston, Bobby Duggan, Elsie Duggan, Allan McConkey, Marguerite Crapp, Jean Duggan, Phoebe Crapp.

Jr. I.—Hilda McConkey, Dorothy Elliott, Arthur Hughes, Lois Nixon, Donald Elliott, Evelyn Crapp.

Sr. Pr.—Elva Elliott, June McConkey.

—N. I. Davidson, teacher.

ST. JOSEPH'S NO. 8, OTONABEE.

Sr. IV—Anna Crowley, 76; Raymond Crowley, 66.

Jr. IV—Freddie Crowley, 71; Thomas Carey, 70; Victor Powers, 61; Freddie Fitzgerald, 60.

Sr. III—Loretta Carey, 77; Jack Carey, 61; Joseph Carey, 60.

Jr. III—Bernadine Clancey, 80; Gerald Fitzgerald, 64.

II—Carroll Crowley, 76.

Sr. I—George Crowley, 89.

Jr. I—Mercedes Crowley, 92.

Sr. Pr.—John Condon, 55.

Alice O'Connor, teacher.

S.S. NO. 6, SMITH.

The following are the results of the June examinations. The names are given in order of merit:

Sr. IV—Pass: Margaret Roseborough, Winifred Roseborough, Norman Coons, Carman Coons, Kenneth Beavis, Charles Crawford (recommended).

Jr. IV—Honors: Jean Knox; pass: Alex Nichols, Harold Coons; recommended: Fanny Huggins.

Sr. III—Honors: Jean Newnham; pass: Willan Dunbar, Elsie Huggins.

Jr. III—Honors: Velma Northey, Alvin Northey; pass: Allan Coons, Betty Crawford, Kathleen Roseborough, Irma Dunbar.

Sr. II—Honors: Reta Dunbar, Jack Knox, Ralph Beavis, Jim Huggins; pass: Rogert Charlton.

Sr. I.—Honors: Hazel Northey, Beatrice Newnham, Kenneth Knox, Eva Edwards; pass: Douglas Holmes, Stanley Edwards.

Sr. Pr.—Honors: Donald Fry, Hilda Northey, Donald Holmes; pass: Jim Crawford, Leslie Edwards, Leonard Huggins.

Jr. Primer—Helen Dunbar, Bernice Edwards.

S.S. NO. 7, ASPHODEL

Report of midsummer examinations:

Jr. IV to Sr. IV—Pass: Helen McKay, 66; Garnet Baptie, 51.

Jr. IV (promoted at Easter)—Jean Stevenson, 70; Carl Stevenson, 68; Keith Thompson 64.

Jr. III to Sr. III—Honors: Hazel McGee, 77. Pass: Arnold Starke, 69; Pansy Lloyd, 67; Carl McMillan, 64; Audrey McKay, 62; Erlin Buck, 61; Alex Baptie, 60.5; Greta McGee, 60.2; Percy Buck, 53; Reta Buck, 52.

Sr. II to Jr. III—Pass: Earl Johnston, 67; Elmer Stevenson, 66; Tom McNeely, 65; Edward Lloyd 39.

Sr. I. to II.—Honors: Mildred Steverson, 75.

Jr. to Sr. I—Honors: Elton McMillan, 76; pass: Stanley Leeper, 74.

Sr. to Jr. I—Pass: Evelyn Stevenson, 74; Nora Lloyd, 60.

Beginners to Jr. Pr.—Honors: Allan Gardner, 84; Harold McKay, 76.

Beginners—Fern Lloyd.

G. L. Dayman, teacher.

S.S. NO. 3, N. MONAGHAN

The following is the report of the June examinations for S.S. No. 3, North Monaghan:

Jr. IV. to Sr. IV.—Honors: Flora Dunford, Opal Johnston, Irvine McIntosh; Clifford Strain, Cecil Neals; Oliver Kingdon, recommended.

Sr. III to Jr. IV—Laura Neals, honors; Janet McIntosh, honors; Ralph White, Gwendolyn Farr; Arleigh Murray; Millissa Casey, recommended; Milton Dunford, recommended.

II to III—Winnifred Hunter, honors; Mina Dunford, honors; Duncan Seymour, honors; Pearl Davis, Jean Casey; Helen Strain, recommended; Harold Davis, recommended.

Jr. I to Sr. I—Mary Dunford, honors; Francis Deck, honors; Raymond Kelk.

Pr. to I—James Deck, honors; Freda Deck, Barbara Farr.

Jr. Pr. to Sr. Pr.—Russell Davis.

Janet Wilson—Class standing Sr. II.

Sibyl R. Robertson, teacher.

S.S. NO. 13, OTONABEE.

Class standings and promotions:

Jr. IV—Earl Robinson, 71; Annie Sucie, 64; Beverely Stewart, 56.

Jr. III to Sr. III—Harold Nurse 73; Allan Robinson, 62; Marion Beatty, 61. Recommended: Fern Sucie, 58; Velma Crane, 53.

Jr. II to Jr. III—Alma Robinson 77; Wesley Dixon, 64; Evelyn Beatty, 63. Recommended: Russel Robinson, 44.

Jr. I to Sr. I—Lloyd Crane, Jack Robinson.

Sr. Pr. to Jr. I.—Ralph Beatty, Leona Sucie.

Jr. Pr.—Sadie Robinson.

V. M. Stalker.

LILY LAKE SCHOOL, S.S. NO. 1, SMITH

Names in order of merit:

To Sr. IV—Enid Hancock, Jennie Siegel, Gordon Saunders.

To Jr. III—David Tully, Clara Saunders, Elwood Nicholls, John Latchford.

To Sr. II—Robert Latchford, Jack Ferguson.

To Jr. II—Donald Ackison, Calvan Nicholls.

To Sr. I—Reggie Ferguson.

To Jr. I—Jean Hancock, Billy Ackison.

To Sr. Primer—Shirley Nicholls, Goldie Tully, Harold Mason.

Helen A. Stuart, teacher.

S.S. N. 1, ANSTRUTHER

Jr. IV to Sr. IV—Lloyd Lean, 68.

Sr. III to Jr. IV—Laverne Windsor, 81; Rosalie Smith, 79; Ida Taylor, 74; Dolly Tanner, 72; Robert James, 71; Clare Reid, 59.

Sr. II to Jr. III—Lillian Smith, 83; Helen Wilson, 73; Vera Stephens, 70.

Jr. II to Sr. II—Virginia Smith, Jean Tanner, Guy James.

Sr. I. to Jr. II.—Doris Windsor, Evelyn Reid, Dora Lean, Freddie Tanner.

Jr. I to Sr. I—Jean Scott.

Jr. Pr. to Sr. Pr.—Ray Stephens, Billy Wilson.

Jr. Pr.—Edwin Smith, Edward James, Elsie Tanner.

Dorothy F. Hooey, teacher.

S.S. NO. 12, SMITH

Promotion examinations. In order of merit:

To Sr. IV—Irene Northey, Ormand Bullock.

To Jr. IV—Isabel Freeburn (honors), Phyllis Bullock, Madeline Northey.

To Sr. III—Olive Freeburn, Bob Mace (recommended).

To Jr. III—Myrtle McIlmoyle, Harold Mace.

To Jr. II—Wellie Freeburn, Wellie Bullock, Wilfred Northey, Walter Northey.

To Sr. I—Verna Davis, Russel McIlmoyle.

Annie Laird, teacher.

S.S. NO. 17, OTONABEE.

Jr. IV to Sr. IV—Reta Butler, 61.

Sr. III to Jr. IV—Winnie Sharpe, 64; Dorothy Price, 57 (recommended).

Sr. II to Jr. III—Alfred McCall, 63; Jack Quinn, 54 (recommended).

Jr. II to Sr. II—Allan Carpenter, 76 (honors), Irene Emery, 76 (honors), Edna Butler, 70.

Jr. I to Jr. II—Clotilde Hurley, 75 (honors), Dorothy Sharpe, 75 (honors), Marjorie McCall, 68, Loraine Quinn, 66.

Jr. Pr. to Sr. Pr.—Joseph Corkery, 82 (honors); Terese Hurley, 79 (honors); Fred Price, 75 (honors); Clarabel Kelly, 74; Shirley Butler, 70.

Beginners to Jr. Pr.—Hilda Sharpe, Jean McCall.

Dorothy Wiman, teacher.

S.S. NO. 2, BELMONT

Names in order of merit. 70 per cent honors; 60 per cent pass, (f) failure; (r) recommended.

Jr. IV to Sr. IV—Gerald Mack, 76.5 (honors); Jesse Anderson, 61.6.

Sr. III to Jr. IV—Arne Maki, 80.8 (honors); Irene Tinney 79.4 (honors); Pearl McKenzie, 74.5; Everett Hartin, 73; Isabelle McComb, 61.7; Grace McMillan, 52.8 (r).

Sr. II to Jr. III—Everett Riley, 82.7 (honors); Doris Menzie, 77.5 (honors); Ira Althouse, 70.5; Rosie Houghten, 69.1; Martha Mack, 65; Jim McGowan, 64.7; Harold Smith, 62.2; Gerald Knox, 60.5 (r).

Jr. II to Sr. II—Jean Ketchen, 77.2 (honors); Gordon Hartin, 62.2; Lottie McMillan, 59.2 (r); Alice Knox, 29.5.

Sr. I to Jr. II—Elline Cassan, 88 (honors); Mary Outwaters, 65; Alec Mack, 58.2 (f).

Junior I—Marguerite McComb.

Sr. Pr. to Jr. I—Doris Ketchen, Ralph Menzie, Steve Deline; Ernest Mack (f).

Sr. Pr.—Donald Elmhirst, Marjorie Knox, Mary Althouse, Helen Dunn, Isobelle Dunn, Jerine Dunn.

Jr. Primer —Alfred Knox, Willie Hartin.

Jr. Pr. C—Ruby Cassan, Ruth McMillan, Willis Mack, Mildred Mack.

Jr. Pr. B—Charlie Outwater, Walter McGowan.

Sara Leonard, teacher

S. S. No. 8, DOURO.

To Jr. Fourth—Honors: Mary Moloney, Leo Leahy. Pass: Patrick Condon, Joseph Moher, Mary Condon, Teresa Coughlin.

To Jr. Second — Honors: Loretta Condon. Pass: Philip Leahy, Daniel Delaney.

To Sr. First—Fergus Moher, Martin Coughlin.

To JrJ. First—Mary Josephine Moher, Kevin Leahy.

To Jr. Primer—Bernard Delaney, Priscilla Condon.

Primer Class, Beginners — Joseph Maloney, Anthony Delaney, Francis Condon.

Marguerite Weatherhead.

ST. ANNE'S SCHOOL, ENNISMORE.

Jr. IV. to Sr. IV.—Vincent O'Donoghue (honors), Domonic O'Donoghue, Francis Morrissey, Lillian Cavanagh, Elmer Cavanagh (rec.).

Sr. III. to Jr. IV.—Stephen Slavinsky, Helen Cadigan, Willie Flood, Billy Gannon.

Jr. IV. to Sr. III.—Nellie Murphy, Marie Cadigan, Mary O'Donoghue, Andrew Cadigan, Bernadette Morrissey, Laurence Geraux (absent for exams).

Second to Jr. III.—Irene Slavinsky (honors), Jerry Sheedy (honors), Peter O'Donoghue, Joseph Crough, Harold Flood, Claire Cavanagh, Patricia Cadigan (rec.).

First to Second—Willie Sheedy.

Primer to First — Gerald O'Donoghue, Eddie Slavinsky, Tom Flood.

Primer—Paddy Morrissey, Patricia Twomey, Regina Killen, Margaret Cadigan, Jack Flood, Joseph Cadigan.

E. A. Murphy, Teacher.

S. S. No. 1, NORTH MONAGHAN.

Jr. IV. to Sr. IV.—Earl Vannest (honors), Jean Fowler (honors), Olive Parrington (honors), Norman Lillico, Clayton Andrews, Jack McGowan, Bessie Kempt (on trial).

Sr. III. to Jr. IV.—Donald Hendren (honors), Mervin Edgerton (honors), Violet Dunlop, Jake McColl, Helen Stewart.

Sr. II. to Jr. III.—Elizabeth Lillico (honors), Mary Robson (honors), Evelyn Young, James Dunlop, Earl Kempt.

Jr. II. to Sr. II.—Earl Westman.

Sr. I. to Jr. II.—Jean Moncrief, Isabelle Young, Elizabeth Carter.

Jr. I. to Sr. I.—Jack Dunlop, Ralph Tully, Myrtle Dunlop, Elsie Carter, Marjorie Dunlop, Clifton Westman, Willard Westman.

Pr. to Jr. I.—William Robson, Lulu Young.

Lily B. Kay, Teacher.

S. S. No. 7, OTONABEE.

Entrance to Jr. IV. Class—Allan Manley 70 per cent., Isabel Thomson 68, Frank Doris 65, Jack Doris 60.

Entrance to Sr. III. Class—Dorothy McIntyre 72 per cent., Duncan Drummond 70, John Howson 62, Hugh McFarlane 60, Elva Manley 56, Cyril Doris 55, Lloyd McNevan 51.

Entrance to Jr. III. Class—Margaret Thomson 75 per cent., Gladys Manley 67, Jean McNevan 64, Audrey Turner 62, Garfield Turner 60, Roy Drimmie 32.

Entrance to II. Class—Isabel Howson 75 per cent., Aileen Mather 73, Margaret McFarlane 68, Willie McFarlane 67, Elva Adamson 63, Muriel Thomson 62, Stewart Manley 60.

Sr. Primer Class (names in order of merit)—Allan Drummond (promoted to I. Class), John Turner, Joe Doris.

Jr. Primer—Arthur Drummond, Hugh Manley, Walter Thomson, Margaret Manley, Agnes Nelson, Donald McIntyre*, Margaret Adamson*.

*Absent for part of the term.

S. S. No. 8, OTONABEE.

The following are the promotions of S.S. No. 8, Otonabee:

Sr. III. to Jr. IV.—Helen Lowes, 71 per cent., Lloyd Webster 58, Earle Lowes 55.

Sr. II. to Jr. III.—Roy Manley 69 per cent., Douglas Manley 58.

Jr. I. to Sr. I.—Ross Lowes 76 per cent.

Jr. Pr. to Sr. Pr. — Mandy Ellis, Annie Manley.

Beginner—Celestine McCamon.

Evelyn J. Miller, Teacher.

PLEASANT PLAINS, S.S. No. 4, DUMMER.

Prize-winners are as follows:

Spelling—Sr. Classes: 1, Walter Payne; 2, Laurella Hughes.

Arithmetic—Jr. Classes: 1, Joe Hughes; 2, Laura Skelcher.

Attendance—Stanley Giles.

Highest percentage above honors—Raymond Giles and Stanley Giles (equal), 82 per cent.

Following is the result of midsummer examinations in order of merit:

From Sr. III. to Jr. IV.—Raymond Giles, 82 per cent.

From Jr. III. to Sr. III.—Stanley Giles 82 per cent., Roger Bowen 73, Willie Bushie 56 (absent for 5 exams., recommended), Doris Lloyd 34 and Caleb Darling 34 (recommended).

From II. to Jr. III.—Violet Darling 72, James Cluff 71, Norman Darling 69, Wesley Zinsten 63, Theodore Zinsten 62, Laurella Hughes 55, Laura Skelcher 53.

From I. to II.—Joe Hughes 80, Myrtle Zinsten 71.

From Sr. Pr. to I.—Elwood Payne 69, Alfred Bushie 62.

Jr. Pr.—Muriel Payne 88, Marguerite Zinsten 86, Morley Crowe 70, Oliver Bushie 72, Alvin Little and Isabel Bushie (absent).

Number on roll—25.

Average attendance—21.

Vera J. McIlmoyle, Teacher.

NO. 8, HARVEY (SOUTH LAKEHURST)

Jr. IV to Sr. IV—Kenneth Irwin (honors), Verna Allen and Ralph Chase (equal, honors), Donald Wilson, Kenneth Hunt.

Sr. III to Jr. IV—Margaret Weiss (honors).

Jr. III to Sr. III—Elsa Weiss, Greta Wilson, Marion Chase.

II. to Jr. III.—Glen Allen (honors), Rhea Wilson, Olga Wilson, Dora Weiss, Carman Chase, Clara Nisbett.

Jr. II to Sr. II—Anna Brown.

Pr. to I—Beatrice Brown.

Primer—Audrey Chase, Archie Wilson, Jimmie Allen, Lilly Weiss.

Sallie A. Hosie, teacher.

WARKWORTH

Miss Hilda Garbutt of Toronto spent the week-end with her parents.

Mr. and Mrs. H. A. Harrison of Latta spent Sunday with Mr. and Mrs. Wallace Baker.

Mr. J. E. Thompson has returned after spending a week with Mr. and Mrs. P. B. Thompson, Toronto.

Nearly 22,000,000 pounds of feathers for bedding were received into Germany last year.

"Abundant Heat With Moderate Firing"

Pease "ECONOMY" FURNACE

It is significant that most Pease Furnaces are sold on the enthusiastic recommendations of users. Read the following letter written by Rev. Wm. McDonald, Knox Manse, Peterborough, Ontario:

"The Pease Economy Furnace in Knox Manse is giving excellent satisfaction. It was carefully placed and piped by courteous workmen and supplies abundant heat with moderate firing. The warm air is well distributed and we are comfortable in every part of the house.

The "Economy" incorporates many exclusive features, such as the dustproof one-piece ash-pit, and the handy vertical shaker operating all the grates at once. For more complete details, call on us, or phone. We'll tender without any obligation.

GOODFELLOW & WELCH
Peterborough
E. J. MILLAGE
Lakefield
Local Pease Representatives

JOB PRINTING

TO US Printing is more than just putting words into type. It is the creation of a work of art, be it a simple little announcement or an elaborate booklet. Hence we take all the pride of an artist in his craft, in each job; and that is the secret of the superlative quality of Examiner Printing.

PHONE 1600

The Peterborough Examiner Limited

PETERBOROUGH - CANADA

Robt. Fair & Co. Ltd.

July's First Week-End Presentation is a Particularly Attractive One

Newest Summer Dress Fabrics

SIX HUNDRED YARDS OF PRINTED RAYON

Large assortment in spots, floral or stripe designs. Also Fancy Muslins and Dimities. Actual value, 75c to $1.25 per yard. Special Clearing Sale price for Saturday, yard..... **49c**

"Fruit of the Loom" Fabrics, in prints, lintan, etc., in plain or fancy designs in all shades. Just the material for ladies' or children's frocks or suits. Priced at, yard, **35c** and **40c**

Printed Voiles, new Summer shades and patterns. Will make cool dresses for the warm weather. 36 inches wide. Ranging in price from, per yard..... **59c** to **75c**

All-Wool Delaine, 32 and 36 inches wide. Suitable for frocks, kimonas and children's dresses. Small patterns and stripes. Regularly sold at $1.00 per yard. Saturday Special Sale price, yard, **79c**

Our Celebrated Black "Duchess" Satin, very fine quality. Regular $1.59 yard. Sale price..... **$1.00**

Ready-to-Wear Features For Saturday

Summer Dresses

In all the season's newest styles and materials. Jacket Frocks, cape effects, sleeveless or long sleeves, in printed silks, silk repp, Canton crepes, crayshenes and voiles; also plain shades in pastel tones and white. Misses' sizes, 14 to 20; women's, 36 to 46. Ranging in price from

$3.25 to $16.95

Porch Frocks, in prints, broadcloths and muslins of varied patterns. Flared, frilled and pleated skirts. Sleeveless and short sleeved styles. Sizes 14 to 20. Specially priced at..... **$1.00** to **$1.98**

Gingham House Dresses, slip-over style, short kimona sleeves, pocket and self ties. Size 36 only..... **50c**

Sweater Coats

In a wonderful range of colors and color combinations. Cardigan style or with collar, in fine all-wool and rayon weaves. Sizes 34 to 44. Priced from.... **$3.25** to **$5.95**

Broadcloth Slips, in a variety of light colors, hemstitched, opera top style. Sizes 34 to 44. Saturday..... **85c**

Dimity Bloomers

In a large range of light colors. Well made with elastic at waist and knees. Sizes small, medium and large. Saturday..... **35c**

Good Values on the First Floor

Good Selection of Children's Silk Knit Bloomers, in colors of white, pink, maize and peach. Sizes 6, 8 and 10. Pair..... **55c**

Ladies' Pink Brocaded Corsets and Corsellettes, good quality, light and cool for the Summer. To-morrow's price, pair..... **98c**

Full Range of "Moodie's" Lisle and Cotton Knit Vests, Bloomers and Combination Suits. All sizes for ladies and children. Prices to suit all.

All Sizes in Ladies' Good Quality Pink Brocaded Brassieres, each... **39c**

Ladies' Extra Outsize Cotton Knit Bloomers, in colors of white, pink, maize and apricot. Per pair..... **69c**

Just Received New Shipment of Ladies' "Bemberg" Hose, beautiful quality and good weight, full fashioned, slendo heel, in shades of blonde dore, misty morn, nude, rose nude, rendezvous, rifle, black or white. Special Sale price, pair..... **$1.00**

Ladies' Lisle Hose, full fashioned, in an exceptionally fine quality. Shades are beige, grey, rifle and black. Prices are, pair..... **50c** **55c** **79c**

Clearing Out One Line of "Kayser" Pure Thread Silk Gloves, in grey, navy, beige and sand. Actual value, $1.00 and $1.25 pair. Sale price, pair.. **69c**

Georgette and Heavy Crepe Scarfs, in a variety of plain shades and color combinations, in square and long styles. Prices range from, each..... **$1.35** to **$5.50**

Envelope Style Purses, in plain and combined shades to match the smart ensemble, suit or dress. Priced from, each.. **85c** to **$1.75**

Ladies' Fine Hand - Embroidered Pure Linen Handkerchiefs, in various designs and colors. Prices range from, each..... **25c** to **75c**

Little Prices for Fine Linens

Pure Linen Double Damask Table Cloths, size 2 x 2½ yards, with some small defects—so small they are hard to find. A genuine high-grade linen. Actual value, $8.00. Sale price. **$5.95**

Pure Linen Lucheon Cloths, size 53x53 inches. A strong, long wearing quality with fancy colored borders in gold, rose, blue and green. Actual value, $1.25. Saturday's Sale price, each..... **$1.00**

Pure Linen Roller Towelling, grey and white strpe and white with colored border. Regular 20c to 25c yard. Special Sale price, yard..... **15c**

Bath Towels, union linen and cotton, in grey with blue red or mauve stripes. Size 21 x 45 inches. With hemmed ends. A beautiful Towel soft and absorbent. Actual value, $1.00. Sale price, each..... **85c**

Fancy Linen Luncheon Sets, in a decidedly new pattern, with colored borders in blue, gold and green. A very fine quality. Cloth, 53 x 53 inches, with 6 Serviettes. Actual value, $3.75. Saturday Sale price..... **$3.25**

72-Inch Bleached Sheeting, in good quality Wabasso cotton, free from dressing. Actual value, 49c yard. Saturday Sale price, yard..... **39c**

English Open Pillow Cotton, 40 inches wide. Heavy, firm quality, free from dressing. Actual value, 45c yard. Special Sale price..... **35c**

Hemstitched Sheets, made from fine quality Wabasso cotton. Size 72 x 90 inches. Actual value, $1.60. Sale price, each..... **$1.39**

FELTOL SQUARE, 46c YARD

A felt base floor covering of excellent quality, with choice of block, floral and parquet patterns. Gives splendid service for kitchens, bedrooms and bathroom. Two yards wide. Per square yard..... **46c**

GRASS VERANDAH RUGS

Our Reed Department is showing a delightful supply of newest Summer Rugs, woven from fibre grass, in oval shape. Plain grounds with flower designs and modern effects. These Rugs lend interest to cottage, sunroom or verandah floor.

3' x 6'. Each 79c
4' 6" x 7' 6". Each, $1.35
6' x 9'. Each $2.35

SWISS CURTAINS, $1.49 PAIR

A fine quality net with heavy borders appliqued in self tone, matching corners and scalloped edges, ecru only, 2¼ yards long. Priced at, pair..... **$1.49**

LIFFORD LINE

(Examiner Correspondence)

Miss Hutchison, teacher at the local school, has returned to her home in Millbrook for the summer vacation.

Mr. and Mrs. E. Weatherilt, of Hamilton, are visiting the latter's brother, Mr. A. Wilson.

Mrs. Fred Revoy, of Peterborough, is spending a few days with her parents, Mr. and Mrs. James Neals.

Mr. and Mrs. Harry Neals, accompanied by Mr. and Mrs. Walter Neals were visitors to Lindsay on Saturday.

Mr. and Mrs. James Howe, of Janetville, were visitors to the home of Miss Sarah Hindman, who has been ill for the past week.

Mr. and Mrs. Willis Whiteside and family motored to Lakefield on Sunday and visited Mrs. Whiteside's parents, Mr. and Mrs. J. Lemay.

Miss Jane Mills and Lawrence Staples have completed their year's work at the Lindsay Collegiate and are holidaying at their respective homes.

Mrs. Wilfred Mulligan is convalescing after a minor operation in Nicholls Hospital, Peterborough.

Mr. and Mrs. Robert Swain and sons Ross and Davis, of Valentia, called on Mr. and Mrs. Charles Staples on Sunday enroute to Cavan where they will visit friends.

The date of the Lifford garden party has been changed from July 9 to July 16.

Mr. George Tims is convalescing after an operation in Nicholls Hospital.

Mr. and Mrs. J. Sims and daughter Margaret, of Toronto, spent a few days at the home of Mr. Alfred Galloway last week.

Mr. Harry Ball and daughter Muriel, of Fallis Line, called on Mrs. Charles Staples on Monday, enroute to Lindsay.

TRENT RIVER

Mr. and Mrs. John Mitchell left on Tuesday for Toronto after spending a few days at Raeden.

The Examiner

The Examiner is a member of the Audit Bureau of Circulation.

The Daily Examiner, published every lawful evening by The Peterborough Examiner, Limited. Office: 419 George Street. $6.00 per year, delivered in City; out-of-town subscribers, by mail, $4.50 a year.

U. S. REPRESENTATIVES.

Special U. S. Representatives—W. H. Stockwell, 629 People's Gas Building, Chicago, Ill.

New York—Chas. F. Miller, 225 Fifth Avenue.

Advertising Rates on Application.

R. M. GLOVER, Managing Director.

'PHONES — Editorial, 1601; Business Office, 1600. Private Branch Exchange to all Departments.

FRIDAY, JULY 4, 1930

THE BATTLE AGAINST WEEDS.

The vigorous campaign instituted by the Ontario Department of Agriculture for the eradication of the weed evil is a warfare in which there should be no need of conscription and in which the farmers of Ontario should gladly volunteer to serve.

There is evidence that the campaign is making some headway, but much remains to be done, and too many farmers are still lukewarm or even hostile in their attitude toward the effort of the authorities to rid the Province of the damaging effects of noxious vegetation.

The damage done by weeds each year runs into the millions, and the wise farmer will gladly co-operate in every drive that will ensure clean lands and better crops.

Sometimes the task seems too difficult to undertake, but it has been proven that systematic and intelligent measures will win the weed battle, and if the farmers of the Province back up the authorities with vigor and determination there can be no doubt of the result.

SAFETY FIRST RULES.

Some admirable suggestions for safer driving were made in a recent broadcast address to autoists by J. F. H. Wyse, manager of the Ontario Safety League, whose advice has been regarded as important enough to justify its reproduction in pamphlet form by the Ontario Equitable Insurance Company as a contribution toward better conditions on the highways.

Mr. Wyse deals particularly with the question of level crossing accidents, pointing out, of all the preventable accidents those which occur at grade crossings are probably the least excusable, stressing the point that it should always be borne in mind that the odds are on the train.

With the promise of longer life for motorists, the following ten commandments are suggested by the manager of the Safety League:

1.—Learn to recognize railway crossings and approach them with extreme care.
2.—Look both ways and listen for trains.
3.—Be doubly alert if there are two or more tracks.
4.—Use good judgment at railway crossings and live to enjoy your automobile.
5.—Remember the care of your passengers.
6.—Keep your brakes properly lined and in good working order.
7.—Do not depend upon the driver of the car ahead.
8.—When in doubt take the safe course.
9.—Do not try to beat the train.
10.—Always cross level crossings carefully.

THE SAFE RESPONSIBILITY LAW.

Ontario motorists should be interested in the fact that the Safe Responsibility Law of Ontario is to come into force on the first of September, and that it will apply to all automobiles, motor trucks, trailers, motorcycles and tractors.

This legislation, passed at the last session on recommendation of Hon. Mr. Justice Hodgins as royal commissioner, will apply penalties only to those who bring themselves under it.

It is intended to encourage safe and careful driving and to penalize reckless or careless drivers.

Under the act the operator's license and his motor vehicle permit will be suspended until the holder has given proof of his financial responsibility if any of the following offences have been committed in Ontario or in any other Province of the Dominion of Canada or in any of the States of the United States; or if he has not paid any final judgment against him for damages caused to any person to the limit of $5,000 for one person and $10,000 if two or two persons have been injured, or to the property of another in excess of $100 and up to $1,000 arising out of a motor vehicle accident, whether such judgment be rendered against him in Ontario or in any other Province of Canada.

Following are the offences mentioned in the act:

Reckless driving if any injury to any person or property occurs in connection therewith.

Racing on a highway.

Exceeding the speed limit if any injury to any person or property occurs in connection therewith.

Failing to remain at or return to the scene of an accident.

Driving without holding a license.

Any criminal offence involving use of a motor vehicle which includes any conviction for driving a motor car while intoxicated.

The suspension of an owner's permit will apply to all the cars owned by the offender.

If damage be done to the person or property of others the operator's license or motor vehicle permit which has been suspended will not be restored until damages awarded by a court in Ontario or in any other Province of Canada have been paid. Payment of damages by instalments may be authorized by the court in Ontario which gave judgment. Proof of financial responsibility will also be required for the future.

GETTING NEAR THE LIMIT.

According to the Citizens' Research Institute, nineteen of the twenty-four Ontario municipalities with increased per capita arrears had increased levies as well.

"These figures," says the latest bulletin, "would seem to indicate that taxation in many of these municipalities is increasing at a greater rate than taxable capacity."

There is a warning in that condition that should not be lost sight of by civic governments.

As the institute points out, in progressive and growing municipalities enthusiastic sponsors of projects, working upon the rightful ambition of the citizens, frequently get their municipal governments to undertake some large work or to take on some new function without emphasizing the increased taxation which the citizens will be called upon to bear as a result.

When the project has been carried out and the citizens receive their bills their protests are meaningless and of no avail.

Modern cities must spend comparatively large sums of money annually in order to remain in the van of progress.

To obtain the maximum results from such expenditures contemplated improvements should be divided into those desirable and those necessary, and the latter should be carried out in the order of their importance, working to a key plan and a financial program.

Largely increased taxation caused by spending future as well as present municipal income tends to create municipal depression, tends to work hardship on citizens, and to handicap business and industry from which taxpayers draw their tax-paying ability.

1,300,000 COWS SUPPLY ICE CREAM.

Two years ago the United States Department of Agriculture interested itself in ice cream to the extent of measuring the appetite of several of the States for that delectable confect. If then ascertained that three States, Pennsylvania, California and New Jersey stood at the head of the list in per capita consumption with 4.98, 4.57 and 4.24 gallons respectively. These percentages more than doubled the 2.9 gallons for each person that formed the average consumed for the whole country. In 1928 the commercial ice cream makers turned out 348,000,000 gallons, reckoned to be the equivalent of 1,750,000,000 pounds. How important their business is to the dairy industry is disclosed by the fact that, in terms of whole milk, the product absorbed almost equalled the quantity employed in the manufacture of cheese and exceeded the quantity transformed into condensed and evaporated milk, commodities of world-wide distribution.

To supply the demand of the commercial manufacturers of ice cream required the total yield of 1,300,000 dairy cows during the year 1928 and how much more was taken by consumers who prefer the home-made product, has neither been recorded nor can be estimated. To the commercial manufacturers belongs the credit of having raised the demand for this delicacy from the position of an occasional luxury to be indulged in sparingly to that of a real and valuable article of food available at all hours of the day and night in every part of the Republic. Nor have the makers of small freezers and the producers of refrigerating units been slow to take advantage of the mounting popularity of ice cream. They have been equally alert in improving the mechanism and processes of domestic production and thus enlarging the demand for the raw material of this thoroughly established and favorite comestible.

Chief Reed of the United States Bureau of Dairy Industry recently claimed that the first newspaper advertisement of ice cream for public sale appeared in the New York Gazette of May 19, 1777. To Dolly Madison, wife of the President, is assigned the credit of introducing it to the White House—no wonder at the high place she holds among the gifted hostesses of the Federal capital. Ice cream has also increased the fame of Mrs. Alexander Hamilton by linking her name with the legend that she was the first to serve it at an important social gathering. Now-a-days cattle breeders, sanitarians, engineers, chemists, transportation experts and other skilled workers are pooling their efforts and resources to improve its quality and extend its distribution. The public, too, is being educated to appreciate a higher standard in ice cream and the hokey-pokey man of last century would find his market more restricted to-day. Modern youth would scorn the article he vended a century ago.—St. Thomas Times-Journal.

VALUED QUALITIES.

The Farmer's Advocate pays a grateful tribute to the Mennonites, noted for "their good farms and good methods." "The Mennonites as a people brought with them to Canada a penchant for tidiness and thank goodness they have not lost it," says the Advocate, in an article the purpose of which is to show how, in spite of scientific methods in farming, the old essentials of industry and care are as indispensable as ever. Weeds must be destroyed, repairs effected to barns and fences, buildings and fields kept in good order, if success is to be enjoyed. Undoubtedly the hard-working, patient, methodical settlers from old Europe, whether they come from Russia or the central states, can teach us a lesson in this respect.

Those who have, in the rugged school of practical experience, learned the value of thrift and unremitting industry may be pardoned if they seem to set too much store on old ways and customs. They come out to us with their traditions—old fashioned, but worthy—and they find what seems to them to be wanton extravagance and waste. It takes time to get the more progressive viewpoint, the modern outlook, which discounts toil and enhances the value of mechanical aid. The essential thing to them is to get things done; they are too busy to bother overmuch with the social and intellectual refinements of a new land and people. But though it takes time, it can be done. The Mennonites are an example of what may be expected when an alien race, while preserving their own customs, adopt what is worthy in the customs of their neighbors. Crude eccentricities, such as those associated with some of the Doukhobor sects out West, are trying enough, but they cannot survive for long in the new and more enlightened surroundings. The children will clamor for the knowledge to be obtained in the schools and the obstinacy of the parents will perforce be overcome. In the meantime these well-kept homesteads and picturesque communities, with their old-fashioned standards of work and thrift, teach a valuable lesson. Modernization is not always synonymous with improvement.—Hamilton Spectator.

EDITORIAL NOTES AND COMMENT.

Miss Agnes MacPhail is to have only one opponent in Southeast Grey, which naturally improves the chances of the only woman who has ever sat in the House of Commons.

Premier King wore a ten-gallon hat at the Moose Jaw rodeo the other day. That rather overshadows the Conservative candidate in Peterborough West who wears a Peck hat.

Chicago has passed a by-law prohibiting the discharging of firecrackers within the city limits. Bombs and machine guns are not, however, covered by the legislation.

The announcement that Conservatives in Montreal are up in arms over the actions of the party machine there is the first news that the Conservatives in Quebec had any machine.

Britain leads the world in the manufacture of aeronautical materials—another proof that the Old Country is still up near the head of the parade.

New Jersey is enforcing a 1798 blue law. At that rate, prohibition will be enforced about the year 2060.—Chicago Evening Post.

Called to the Bar.

James T. Garrow, son of Justice Garrow, who was among those called to the bar in Ontario.

Voice of the People

Letters to be printed in the Voice of the People column must be received at The Examiner Office on the day before it is desired to have them published.

COUNTY TAX RATE

The Editor,
Peterborough Examiner, City.
Dear Sir:

In quoting the County Rates for 1929 and 1930 a mistake was made. Instead of the rates 1929 being 14.763, they were 15.263, whereas the rates for 1930 are 15.233 or $302.28 less.

Kindly insert the correction, and oblige,

Your obedient Servant,
ED. M. ELLIOTT
Treasurer, County of Peterboroughough

A Thought

GLORIOUS DUTIES

What reason have we to think any other station in the universe more sanctifying than our own? There is none, so far as we can tell, under the more immediate touch of God; none, when sublimer deeps are open to adoration; none murmuring with the whisper of more thrilling affections, or ennobled as the theatre of more glorious duties. The dimness we deplore no travelling would cure; the most perfect observatories will not serve the blind; we carry our darkness with us; and instead of wandering to fresh scenes, and blaming our planetary atmosphere, and flying over creation for a purer air, it behooves us, in simple faith, to sit by our own wayside and cry, "Lord, that we may receive our sight."
—James Martineau.

KEENE

Mr. and Mrs. McMillan with Miss Mary, Catherine and Dan, of Mt. Jewett, Penn., are at Rice Lake.

Dr. and Mrs. Wright drove to Toronto on Friday afternoon where the latter will join her sister, and proceed to Ripley to visit their mother.

Mr. and Mrs. Robert Nelson and their daughters, Marion, Isabel and Jean left on a two-months' motor trip. They will visit Oxbow and then at Shaunavon will be joined by their son Claude, who will if possible go on to Portland and Vanvouver with them.

Miss Kathleen Powel, of Duncans B.C., with Miss Marjory Reid, were in the village on Friday.

Master Dick and Miss Betty Jan Skinner, of St. Catharines, came on Thursday evening to holiday with their grandmother.

"One chap who never forgets to take a parachute," says enfranchised Fannie, "is a politician who goes in for high ideals."—By Gettler.

EMBARRASSING MOMENTS

THE GRINGO PRIVATEER

By PETER B. KYNE

(Continued from yesterday.)

Chapter 6.

"Well, if Art Graydon decides to put you on the payroll tomorrow you can probably by the practice of strict economy save enough out of your wages to buy a calf a month. After a thousand months of this—"

"One month, if you please, sir. Perhaps two, although I doubt it. Then Santa Claus is going to be nice to me."

"Do I look like Santa Claus?" the king demanded, with some indignation.

"Enough like him to pass for his twin brother, sir. I know how much a certain service, well performed, will be worth to you. I've looked you up and have discovered that you're a great hand to give good pay to a good man, so the day after tomorrow we'll discuss the disgusting details." He got up from the piano. "If you please, Miss Muriel, may I retire now? I'm tired and I'd like to have a good night's rest before tackling my entrance examinations tomorrow."

"Oh, if that's all that's bothering you," the princess replied generously, "it's soon settled. "We'll just waive the entrance examinations, Mr. Burney. Please sing the Prisoner's Song. It's so awful Dad loves it."

"We will not waive the entrance examinations," her father corrected her. "Don't you interfere with my program for Mr. Burney's future."

"I am taking orders from the king," Burney reminded her with mock coolness.

"Then go to bed," the princess replied cheerfully. "Thank you for a wonderful entertainment. Breakfast at nine. Good night."

Ken Burney and the king exchanged brief glances and Burney nodded almost imperceptibly.

"Good night, boy," said the king kindly.

When the king and the princess found themselves alone the girl asked:

"Dad, who is he?"

"He claims to be the son of old Felix Burney, a California cattleman of my acquaintance. If this be true (and I'm not going to take his word for it) he's an American with a slight strain—say one eighth—of Castilian blood in him. Just enough to give him temperament and make him carefree, easy and prodigal. His alleged father is one of the finest gentlemen in California. The old stock, you understand. Fifty years behind time with his code.

"I have always like old Felix but never knew he had a son. I loaned him money from time to time with his cattle as security and while I realized that as an operator, he wasn't a gilt-edged risk, still I could always send a man to count his cattle at any time and find more than the number he represented he owned when making the loan. This boy, Ken, says my lawyers closed in on him a year ago and took the cattle for the loan. Well, we were abroad then, Muriel, and I never knew anything about it. My head can't hold every detail of my business. However, if we took the cattle we gave him the best market price for them and remitted him the difference between the selling price and his debt. Of course, with his ranch unstocked, old Felix had to lease it to some other cattleman, and now Ken says he's retired, and the doctors tell him he hasn't many years to live. I imagine I'll be able to buy that ranch some day at a reasonable figure, particularly if this boy gets himself killed, which he's extremely apt to do

"How dreadful, Dad! I wouldn't like to see him killed," the girl remarked thoughtfully. "He's so young and merry and gallant and so filled with the job of living. He seems a trifle frivolous, but somehow, I think that's just a smoke screen to hide a lot of real courage and sound common sense. He strikes me as a gentleman who has been a sort of dilettante cowman."

"Oh, I imagine he knows cows well enough. He was brought up on the Santa Inez Rancho and they ran about three thousand head The trouble is old Felix spoiled him for dude that he is, he's a man, too. If the business raising him a gentleman and giving him too much money to spend. Why, the young jackass used to play polo. Now that old Felix can no longer support another gentleman in the family, the boy's broke and a wanderer in search of a riding job. Apparently he realizes that cows are the only thing in life he really knows anything about and it has occurred to him to cultivate his scant knowledge and forget polo. A wise decision."

"Are you going to employ him, Dad?"

"Of course I am. He needs a job, I have it to give and I might as well take a chance on him, for his father's sake, as on anybody else. But he's the country gentleman, even in his chaps, so for the good of his immortal soul I'm going to put him over the jumps tomorrow. The El Ranchito riders with whom he will have too associate will despise him for a dude—there's such a thing as blind class hatred, you know—until they realize he knows his business and that, he stays on old Geronimo ten seconds they'll know him for a rider and a game one. And that will help a great deal."

"But suppose he should be thrown and hurt?"

"Cowboy luck," the king replied indifferently. His father has been a cowman and had laid the foundation of the king's present vast fortune; although he had given his heir-apparent certain education and cultural advantages unknown to Grandfather Bardin's day, he had also raised Bradley Bardin a thorough cattleman, in order to fit him for his heritage and equip him with ability to add to it. And how well the old man had wrought the Western cattle world now knew."

The present king had started his practical education in the bunkhouse with his father's riders at thirty dollars a month, and had worked up slowly; in the process he had been thrown many a time and oft, and had broken bones to prove it, but it had never occurred to him in the pride of his youth, to avoid a horse just because the animal was disrespectful. He chuckled now as he recalled his own days a broncho twister. He was in a reminiscent mood.

"I'd been working for your grandfather give years, Muriel, and had saved and won at poker sixty-four hundred dollars when the old man got wind of my bank account and decided it would be fun to take it away from me. I think he was testing me to see if there was any truth in the saying that a fool and his money are soon parted, for he offered to bet me ten to six I couldn't ride a red roan outlaw we'd had on the ranch for five years. The best riders in the country had never stayed on that horse after the fourth jump and my father was very proud of that horse. He'd maintain anything and anybody that was a top-notcher in his own particular line, whereas if this outlaw had been a mediocre bucker Dad would have shot him to save feed.

"Muriel, this horse had everything. Why, he could wrinkle his back and throw a good man, but his specialty was whirling like a pin-wheel, simultaneously pitching high, hard and handsome so continuously he was a four-footed advertisement for the secret of perpetual motion. He just jarred you groggy and if he didn't throw you in the first four jumps you fell off. And I knew this because I'd tried him out in private twice—and in those days it required an extra bad horse to make me extend myself.

(Copyright 1929 by The Bell Syndicate, Inc.)

(Continued To-morrow)

What To-day Means To You.

"CANCER"

If July 4 is your birthday, the best hours for you on this date are from 5 a.m. to 7 a.m., 1 p.m. to 2 p.m. and 11 p.m. to midnight. The danger periods are from 10.30 a.m. to noon, and 6 p.m. to 7.15 p.m.

The echo of your efforts on this date will not resound quickly, and you must not be impatient for results; every honest seed of endeavor will bear fruit.

The children born on this July 4 will be faithful, sincere, firm, just and reliable. They will possess steady, quiet and practical natures. They will be able to find an outlet for their talents in many departments of life, according to circumstances.

The adaptability of your nature is your greatest asset, it is the levelling influence in your life. Success in life is largely a matter of adjustment, and when one can accommodate themselves to people and conditions, as you can, half the battle of living is won. You are sensible and level-headed, and when you find that you have made a mistake, you do not become hysterical, peeved or unreasonable, but you calmly figure the best way out. You never lose your nerve at the time of an emergency, although you are usually "all in" afterwards.

You intuitively judge human nature very correctly. You do not often mistake a fascinating personality for a worthy one, charm of mind and manner for sterling qualities, or the enraptured attentions of a lover for the lasting kindliness desirable in a husband or wife.

You do not need outside stimulation or "bucking up," you are able to move forward spontaneously. You have an orderly mind and are a logical thinker. You will not be largely influenced by other people, either through marriage, partnership or general association. You have humanitarian views and a desire to do good. Your motives are not always prompted by self-interests, or by the returns expected. Your abilities in connection with religion or law are especially marked.

Trying New System

Every motorist and pedestrian will be his own traffic officer if this new system of traffic lights comes into general use in Toronto. The automatic signal works at the sound of a motor horn or can be operated by pushing a button, as is shown by the young woman in the above picture.

BETHANY

Mrs. M. Everett and son, of Washington, D.C., are visiting Mrs. T. Rowan and other friends in this district.

Mrs. O. Ury, of Beaverton, spent Sunday with her mother, Mrs. T. Rowan.

Mr. and Mrs. Moorhouse are spending the holiday with Mrs. W. A. Brown, arriving on Saturday from Toronto.

Mr. Victor McCartney, of Cromwell, spent Sunday with his parents, Mr. and Mrs. W. McCartney.

The Misses Sisson, of Toronto, have arrived home to spend the summer vacation with their parents.

Mr. Aubrey McCartney, of North Bay, is spending his vacation with his parents.

Miss Laura Morton, teacher at Deloro, arrived home on Wednesday to spend her vacation.

Mr. Lloyd Nesbitt, of Port Arthur, is spending the summer holidays with his father in the village.

Miss Winnie Nesbitt, of the Bell Telephone Company, Toronto, is spending the holiday with friends in the village.

Miss Lottie Reynolds is convalescing after having been ill for some time.

Rev. Mr. Scott, of Perth, comes to Bethany this week to take over his new duties.

Rev. Mr. and Mrs. Fierheller and daughters, Gladys and Vera, left on Monday to spend a three weeks' vacation at Lake Simcoe. Rev. Mr. Fierheller will only be absent one sabbath from his pulpits at St. Paul's and St. Mary's during the holiday.

Uncommon Sense

By John Blake

RELIGION IN NATURE

I can see from my window, an oriole fashioning a nest which neither you nor I could possibly build.

It is woven of straws and bits of string, securely tied to a slender bough by a knot which no sailor-man could better.

Next winter, long after the young birds that grow up in my yard will be sunning themselves somewhere far South, the nest will still cling to its place, despite the furious gales that have blown in the meantime.

And these same orioles which built the nest will fly South and home again, as unerringly as ever Lindbergh sailed across the Atlantic.

From the same window I can look out on iris unfolding, each one sprung from a bulb that looks exactly like every other iris bulb.

Yet all the flowers are different.

My tiny Maltese kitten, born a few weeks ago, bristled on seeing for the first time, a puppy.

Instinctively he knew that dogs and cats are eternal enemies, though the puppy, too young to be savage, appeared to be quite friendly.

We behold a tree, beginning as a little seed growing up and extending its boughs in every direction, and behaving as every tree of its own species must behave in the way of bringing forth fruit or flower.

We see it draw from the earth, sometimes more than a hundred feet below, water to supply its leaves.

Scientists call that osmosis. Ask them what osmosis is and they will say that it is something that draws moisture through membranes.

Ask them why it is and they will not be able to tell you.

I am not a debater on religion, nor a member of any sect.

But I cannot look out of the window without believing that some power—some power with mind—set this universe going and that it all works together on one vast plan.

The procession of the clouds across the sky, the flow of rivers to the sea, and their return by airplane, so to speak convinces me that this earth was designed with vastly more care and intelligence than the most complicated machine ever produced by man.

I do not speculate on the life hereafter, or take sides in any religious dispute.

But how anybody can look at Nature—especially the scientist who can better comprehend than anyone else its wondres—and can still insist that it "just happened" is more than I can understand.

Shakespeare spoke a great truth when he said there are "sermons in stones and books in the running brooks."

(Copyright 1930, by the Bell Syn., Inc.)

ORANGE CORNERS

Miss Doreen Johnston of Bobcaygeon was the guest of Miss D. Parker last week.

Miss Parker returned to her home at Nogie's Creek Saturday evening.

Miss Alice Cox of Peterborough spent the week-end with Miss Lottie Bray.

Miss Helen Storey of Toronto is spending the holiday under the parental roof.

Mr. Manning Stroud and friend visited with his cousin, Mrs. Jay Cullis last week.

Mr. and Mrs. H. Parker, Mrs. H. Parker, Sr., and Miss Mildred Parker, visited with Mr. Walter Magee on Saturday evening.

CROSSWORD PUZZLE No. 1716 (Copyright 1930, by the Bell Syndicate Inc.)

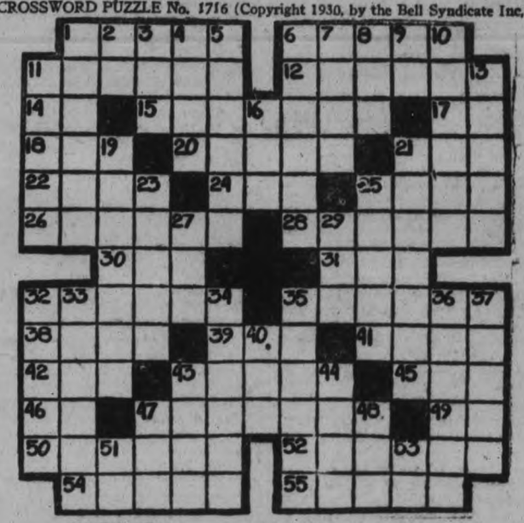

HORIZONTAL

1—Throws.
6—In S. Africa, trail.
11—Draft of medicine.
12—Blackened.
14—Exclamation.
15—To suggest marriage.
17—Pronoun.
18—Conducted.
20—Snares.
21—Kitchen vessel.
22—War god.
24—Organ of head.
25—Kind of wine.
26—Reposed.
28—Large birds.
30—To be able.
31—Not in.
32—Disbursed.
35—Shoots from plants.
38—To care for.
39—To touch gently.
41—Alone.
42—Conjunction.
43—Supposed author of Psalms.
45—At present.
46—Within.
47—Photographing devices.
48—Pronoun.
50—To make over.
52—Revised.
54—Small silver coins.
55—Giver.

VERTICAL

1—To stick.
2—By.
3—To taste.
4—In law: civil injury.
5—Breathed loudly asleep.
6—Mine levels.
7—To go by.
8—Metalliferous rock.
9—Correlative of either.
10—To note.
11—Pertaining to a pole.
13—Small depressions.
16—Wages.
19—To go down.
21—Part.
23—To remain upright.
25—Lets run.
27—Finish.
29—Upper part.
32—Series of steps.
33—Written.
34—Imprints upon.
35—Having steeple.
36—To frown.
37—Stitched.
40—Hall!
43—Lady.
44—Wall base.
47—Eccentric rotating piece.
48—To do wrong.
51—Six.
53—Part of infinitive.

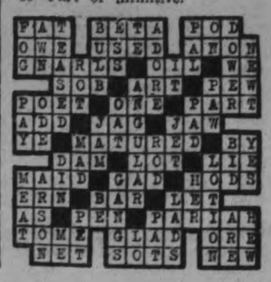

FINANCIAL NEWS

BRITISH BANKERS' MANIFESTO SOUNDS KNELL TO FREE TRADE

Press Claims Cause Has Been Abandoned By Most Influential Defenders.

END CAME SUDDENLY.

LONDON, Eng., July 4.—(Canadian Press Cable.)—"This is the end of free trade in Britain," cries the Morning Post to-day in its editorial comment on the trade manifesto issued late last night by a powerful group of leading British bankers—a document which urged measures for the promotion of Inter-Empire trade and the conclusion of reciprocal agreements between the countries of the Empire.

"These men of affairs," says the Post, "while paying homage to free trade as the perfect world state, when considered in the abstract, now renounce it as an instrument with which to deal with the position in which this country now finds itself.

Abandoned By Stoutest Defenders.

"The free trade citadel has been abandoned by its stoutest and most influential defenders. The end has come suddenly, as it generally does, with an old and decayed structure, and it has come decisively."

The all-important sentence of the bankers' manifesto is considered to be that which says, speaking of reciprocal agreements between the Empire countries, "as a condition to the securing of these arrangements, Britain must retain an open market for all Empire products while being prepared to impose duties on all imports from other countries."

The lateness of the time of its issue was responsible for the failure of the Times and the Daily News, Liberal and free-trade organ, to carry the report of the bankers' recommendation in at least, their main editorials. All the other papers give the story prominence.

The Daily Mail points out that some of the signatories to the document supported Free Trade only four years ago and believes their conversion highly significant. The Mail is Lord Rothermere's paper.

The meeting of the bankers was presided over by Sir Eric Hambro, head of Hambro's Bank Limited, and among those attending were: Walter K. Whigham, of the Bank of England; Sir Herbert Lawrence, Glyn's Bank; Lord Ashfield and E. R. Peacock, of Baring Brothers; Beaumont Pease, Lloyd's Bank; Vivian Hugh Smith, of Morgan, Grenfell and Company; the chairmen of the National Provincial, the Westminster and the Midland Banks, and Lord Glenconner, Sir Alan Anderson, Sir Harold Snagge and Lord Bearsted.

FEW CHANGES MADE IN DAY'S TRADING

Brazilian and Nickel Are Little Weaker on Toronto Exchange.

TORONTO, Ont., July 4 (C.P.).—Stocks fluctuated idly in one of the most uninteresting sessions of the year on Toronto Stock Exchange today. With the American markets closed to-day and Saturday, and the Canadian markets also on holiday tomorrow, there was little incentive to take on new commitments, which was also a good reason for not trying to dispose of stocks.

Price fluctuations were without true significance. Mostly stocks were unchanged, but an odd issue here and there moved fractionally from its previous close. Brazilian and Nickel were two to draw back less than a point. Bell Telephone also made a small concession. Noranda was up slightly. Ford of Canada, Gypsum, Massey-Harris, the oils, Service Stations, Walkers were all unchanged.

BONDS FOR SALE.

$600.00 BOND—NATIONAL UTILITIES CORPORATION—SIX PER CENT. SEVENTEEN SHARES of Common Stock of CANADIAN TERMINAL SYSTEMS LIMITED—Par Value $35.00 per Share. FIVE PREFERENCE SHARES of the COLLINGWOOD TERMINALS, LIMITED — Par Value $100.00 per Share—Seven per cent.

Will Sell at a Discount. Write Box 674, Peterborough, Ontario.

1d-4-2163

Toronto Stocks

Supplied by BIGGAR AND CRAWFORD Peterborough

Complete to 2.30 p.m., E.D.S.T.

	High	Low	Close
Bell Telephone	147¼	146	147¼
Brazilian	39¼	39¼	39¼
Brompton	27	27	27
Canada Cement	15½	15	15
Canada Dredge	31	....	....
Canada Malting	17¼	17	17
Can. Pacific Rly.	189	185	188
Can. Vinegars	19½	....	....
City Dairy	55	....	....
Cons. Bakeries	12⅝	12½	12½
Distillers, Seagram	9½	....	....
Dom. Bridge	53	50	53
Dom. Stores	18½	19⅛	18½
Durant Motors	4½	....	....
Ford "A"	30¾	29½	30¾
Int. Utilities "A"	41	....	....
Inter. Nickel	24¼	23¾	24⅛
Inter. Petroleum	18½	18	18¼
Imperial Oil	20¼	20	20¼
Loblaw "A"	12½	....	....
Mont. L., H. & P.	56½	56	56
Massey Harris	26	25½	26
Moore Corp.	23	....	....
Page Hersey	84½	....	....
Pressed Metals	15	14¾	15
Service Stations	39½	39½	39½
Standard Paving	16¼	16	16¼
Steel of Canada	41B	....	....
Twin City	10½	....	....
Waterloo Mfg.	14½	14½	14½
Walkers	9	8¾	8¾

DUTCH OPPOSED TO FEDERATION

Believe Ground Not Sufficiently Prepared For United States of Europe.

REPLIES TO FRANCE.

PARIS, France, July 4 (C.P.)—The Government of the Netherlands today informed the French Foreign Office of her belief that the ground had not been sufficiently prepared for a federation of European States, as recently suggested in a world-wide memorandum of Foreign Minister Briand.

Holland submitted a formal reply to the former Premier's proposal, which was made public to-day.

The Dutch officials expressed a lively appreciation of France's initiative, but suggested that further exchanges must take place before the project could proceed.

The memorandum submitted to-day expressed fear that such a federation might prove an embarrassment to the League of Nations and that continental grouping might in practice cause differences between the continents.

This, Holland feels, is the most difficult side of the problem that establishment of such a federation creates.

COUNTY MEETINGS ARE BEING HELD

Conservative Candidate Busy in Covering the Constituency.

E. A. Peck, Conservative candidate in West Peterborough, has commenced his round of meetings. On Wednesday night he addressed a gathering of over 100 Galway voters, to-night he has a meeting at Bridgenorth and his itinerary for next week includes a meeting at Villiers, Otonabee on Monday night and at Harmony Hall, Douro, on Wednesday night.

REJECT WHEAT POOL PLAN.

CANBERRA, Australia, July 4. — (C. P. Cable via Reuters)—The Senate of the Commonwealth to-day rejected by 15 votes to 12 the bill which would establish a compulsory wheat pool in an endeavor to stabilize the position of the wheat industry in this country.

On National Research

Charles Camsell, Deputy Minister of Mines, Ottawa, who has been made a member of the National Research Council for a period of three years.

BIG MISSOURI SELLS UP EIGHT

Issues Hover Back and Forth in Dull Trading on Mining Market.

ORIOLE SUFFERS.

TORONTO, Ont., July 4.—(C.P.)—Prices in the majority of issues hovered back and forth in dull trading on the mining market to-day, important price action being confined to a few exchanges across the border closed, interlisted stocks were quiet.

Oriole again suffered from lack of demand fo. the stock at higher levels, the price, after a short rally, standing off 13 at 77 at mid-day. Big Missouri, following receipt of a report from the west that an aggressive development campaign and the construction of a pilot mill was planned, sold as high as 77 and at noon was up 8 at 73

Falconbridge, which is at present preparing to increase production as soon as sufficient power is available, was up 18 to $270 but Sherritt Gordon and Sudbury Basin were off 5 each and Ventures a couple. Amulet gained another 2 to 47. Nickel was fractionally lower and Noranda up a quarter to $23.75. Trading in the golds was light with Hollinger off 15 to $5.75.

Nordon was again under pressure, dropping 6 to $1.03. Home Oil lost 10 to $4 and Calmont 3 to $1.08. Dalhousie up 5 to 95, showed the only gain in the oil group.

CHICAGO READY FOR OUTBURSTS

Expect Gathering of 10,000 Delegates of U. S. and Canadian Unemployed.

CHICAGO, Ills., July 4 (C.P.). — Five thousand policemen were ordered mobilized early to-day to prevent trouble feared at Communist demonstrations.

Acting Commissioner Wilcock ordered the mobilization when he received reports that a convention had been called for to-day of 10,000 delegates representing the unemployed of the United States and Canada. Every police captain in Chicago was ordered to be at his office promtly this morning. Reserves were to be kept on duty until all danger of disorder was over.

Little was known of the plans for the convention. Police believed there would be a gathering of some kind, but they did not know where. Use of Union Park for a demonstration was refused the Trade Union Unity League yesterday.

POINCARE MAY VISIT CANADA

MONTREAL, Que., July 4.—(CP)—It is expected that Raymond Poincare, former President and Premier of France, will be among the party of distinguished French, English, Scottish and Irish jurists coming to Canada to attend the annual convention of the Canadian Bar Association in Toronto in August, Sir John Simon will also possibly attend.

YOUR INVESTMENTS

by R. M. DIXON, B.A.
District Representative of
BICKLE, CLARKE & CO., LTD.
330 Bay Street, Toronto
INVESTMENT SECURITIES

ARTICLE LXI

Q.—(2) Is a mining stock yielding 5 per cent usually to be considered a good buy?

A.—A mining stock yielding only five per cent. is not generally considered a good buy. The company would have to be building up a large reserve or sinking fund in order to make this stock attractive.

Under normal conditions, since the life of a mine is the most uncertain thing about it, it is obvious that a so-called investor reap something for the extra risk that he assumes. Yield is determined largely by the amount of risk involved.

Therefore a mine may yield 12 per cent. and be a good buy. Any mine should yield 8 per cent or more. If an investor gets a yield of 12 per cent. and applies the principle of amortization treating half the amount of his interest in payments as return of capital, at the end of about twelve years he has replaced his capital. If the mine lasts longer than twelve years he has increased his principal and made a good so-called investment.

(b) If you were offered stock in a new mine which on the surface appeared attractive, what inquiries should you make before purchasing?

A.—There are several inquiries to be made before purchasing the stock of a new mine. In order for it to have a chance of success, it must have a capable and honest management. Since an investor himself is not in a position to examine a mine, and even if he were, his impression would not be a correct one, it is important that the house sponsoring the issue be a reliable one.

Preferably it should be a mine in every sense of the word and not a mere prospect. It should have good ore reserves, and at least enough to last sufficiently long to work out an amortization plan for future dividends. It should be able to produce and market its product cheaply. If production figures are available one should calculate the earnings per share. However, the reliability of the house sponsoring the issue is of great importance. They would probably see to it that outside mining engineers and geologists examine carefully the mine before handling the issue.

Holding companies are safer because in a sense they apply the principal of insurance to mines.

The outlook for the mine in general and the future demand for the ore should be favorable.

JACK GUEST EASILY DEFEATS

(Continued from Page 1)

tract from every stroke almost the uttermost in effect.

In view of his Henley record and his winning time to-day, Guest is favored to win the great event, although his opponent Collett, was by no means the equal of Wright, the man Boetzelen had to vanquish.

If the German wins to-morrow it will be the second year in succession that a European has taken the Diamond Sculls. L. Gunter, of Holland, won last year, and at the time of his victory he said, "I'll come back next year if I'm not married." But Gunther got married and Henley saw him no more.

On the other hand, if Guest wins for Canada, it will be the third time in the sixty-odd years of competition that the Diamond Sculls will go to Canada. Lou Scholes of Toronto won the sculling classic in 1904 in 8 minutes and 23 seconds, which was not far behind the course record of 8 minutes 10 second, set by F. S. Kelly, the Leander Rowing Club. Wright's win in 1928 was the second time the Dominion took the honors.

Guest a Favorite.

The modest and popular Jack Guest of the Don Rowing Club, Toronto, has for three years been regarded as one of the leading "threats" by the English followers of the Diamond Sculls. In 1928 he reached the semi-finals, to be eliminated by his fellow-Canadian, Wright, and again last year he bowed before Wright in the semi-finals in a close and hard-fought match.

Wright's victory over Guest in 1929 was a much harder one than his victory of the previous year, and in the Canadian Henley last year Guest went a long way towards evening up the score when he surprised the followers of sculldom by beating "Young Joe."

The Guest of 1930 has been a Guest in even better condition and a man of more experience than the Guest of the other competitions. His practice rows have been admired by all the experts, and singularly enough he has almost consistently been favored by the weather man.

Guest was favored, too, by this year's draw. He drew a bye in the first heat. Yesterday he defeated his first opponent, Edwards, of Christ Church College, Cambridge, by the easy margin of 30 lengths, although Edwards came to the event tired by previous rowing in eights and fours.

His winning time to-day of eight minutes and 42 seconds, equal to that of Gunther, Holland, the winner of the final last year, and the fact that he beat the experienced Collett by more than ten lengths shows that the Canadian sculler is at the top of his form.

Lady Margaret Meets Pembroke

Lady Margaret College, Oxford and Pembroke College, Cambridge, will meet in the final for the Ladies' Challenge Plate, eight-oared event, tomorrow. In the semi-finals today, Lady Margaret's eight defeated Eton College by one and one quarter lengths in 7 minutes, 24 seconds, while the Pembroke college, Cambridge octette, defeated their namesakes from Oxford by a length and three-quarters, in 7 minutes, 21 seconds.

TWO ARE SLAIN BY LONE GUNMAN

Killer, Believed Fred Burke, Cooly Disappears in Detroit Hotel.

THIRD MAN WOUNDED.

Police to-day said the description of the man who shot and killed two Chicago hoodlums in downtown Detroit last night while hundreds of persons ran for cover tallied with that of Fred Burke, long sought throughout the country for the slaying of seven Chicago gangsters on St. Valentine's Day, 1929, the killing of a St. Joseph, Mich., policeman last winter, and numerous other crimes.

Whether it was Burke who stepped over to a parked automobile beside the La Salle Hotel, emptied his pistol and then sauntered into the hotel to disappear during the excitement was a matter of almost pure speculation; but officers said the slaying had several angles to recommend it as a Burke execution.

Beer Racketeers.

Those slain last night were William Cannon and George Collins, Chicago beer racketeers. Mike Stitzel, who was with them in the car, was shot three times and wounded critically. All three victims had police records. At the Receiving Hospital Stitzel said he had known Cannon and Collins only a short time, but police doubted this.

Officers said they believed the victims had been drawn to the scene of the shooting through a telephone call, and that the manner in which the executions were carried out indicated the shooting had been planned. Stitzel in his statement to the police said he believed it was a chance meeting.

FURTHER PAVING IS APPROVED BY

(Continued from Page 1.)

last week there were 117 employees on the oard of Works' payroll.

"We must put in sewers and drains and do anything to help the unemployment situation" said Alderman Cotton.

In Next Year's Program

In suggesting that Armour and Park Hill roads be paved, Alderman Phelan stated that this paving was included in the construction program for next year and in the face of present conditions he failed to see why it should be delayed until then. "The upkeep on the present road will offset the interest charges on the debentures" he declared.

Alderman Fitzpatrick said that unless conditions improve the city will have to assist the unemployed anyway. "If we are going to have to give relief, we should do it by giving the men jobs and have this road to show for our money" he maintained.

It was claimed by Alderman Tuggey that the paving company had not lived up to the terms of the contract that called for local labor.

Alderman Holland stated that the city should delay the paving in East City until next year when the preparatory work such as laying of storm drains will have been completed.

It was stated by Alderman Huffman and City Engineer Parsons that no storm drains were needed on the sections included in the motion, and any cross drains needed were always laid when the paving work was being done. Alderman Huffman, replying to Alderman Tuggey, stated that the paving company had carried out their agreement to the letter and that if anyone could point out a man on the paving job, who was not a keyman, then he would be fired.

When it was suggested by Alderman Phelan that the agreement for the new paving be given to the Warren Company, Alderman McNabb charged that some members of the Council "were playing into the hands of the Warren Paving Company."

"That's more grandstand stuff" replied Alderman Phelan, who pointed out that of three companies tendering on the job now being done the Warren Company's was the lowest.

Alderman Fitzpatrick suggested that a better price could be secured from the Warren Company since their plant was already in the city.

FINANCIAL BRIEFS

TORONTO, July 4 (Special to The Examiner).—Doors were open and the facilities for trading were there, but the public was not interested and the Toronto Stock Exchange might well have taken a holiday along with Wall Street to-day, if the first hour's trading was an example of what the day's session would develop into. Only a few sales were spread across the board and the space for the recording of transactions below each security was mostly blank, with the exception of a few figures denoting one or two stocks were selling ex-dividend. Prices were hovering around the level of the previous close and moving within fractional limits only. Cutting off or arbitrage business between Toronto and New York shot a big hole in the volume and what little public interest there is failed to make up for this.

Wall Street, closed to-day for the "Glorious 4th" is taking Saturday morning off as well, and the Canadian exchanges needed no further excuse to do likewise. The Toronto, Montreal and Standard Exchanges will quit with the closing gong this afternoon and resume operations Monday morning. The public has been more or less on holiday for weeks so far as participation in the stock market is concerned and a great many traders are out of the city on vacation at this time.

In a semi-annual survey, covering the first six months of 1930 Bongard and Company say: Canadian security prices have followed the trend of American security prices during the period. The average price of 20 representative stocks listed on the Toronto and Montreal Exchanges and Curb Markets was 43.8, January 2, 1930, as compared with a current average of 35.4 and a 1929 low of 39.4. At current prices these 20 stocks are now selling on the average of 11.8 times their 1929 net earnings and yield anywhere from 2.7 to 11.8 per cent. Speaking of commodities it is stated that up to the present there has been a much greater fall in wholesale prices than in retail prices. The bringing of retail prices into a more normal relationship with wholesale prices would be another important factor in increasing purchasing power and in business recovery. At present, the potential purchaser is not inclined to make larger committments in view of falling prices and will probably await some evidence of a reversal in the trend of prices or at least some signs of price stability. In this connection it is of interest to point out that in the 1921-22 price decline, prices continued to fall for some months after productive activity had turned upward. The whole price situation is one that could change very rapidly during the next few months and will be watched with considerable interest.

Shareholders of Loblaw Groceries Co., Ltd. will hold their annual meeting late to-day and the remarks of President T. P. Loblaw are bound to be interesting. In the fiscal year ended May 31, 1930, the company had the best year on record with sales showing a substantial increase equal to $1.39 a share on the combined Class A and B stocks outstanding contrasted with $1.09 in the previous period. Lower commodity prices naturally affected the dollar volume of sales but Loblaw Groceterias overcome this handicap to report sales the highest in history and the economics that were effected by the opening of the new warehouse on Fleet street was a factor in the increased profit. One of large American statistical organizations has recommended the shares of this company as having speculative possibilities.

QUAKES ARE CONTINUING ABOUT BENGAL DISTRICT

CALCUTTA, Bengal, July 4 (Canadian Press). — Reports to-day from Jalpaiguri, near Bengal, said earth shocks still were occurring in that vicinity, having been intermittent since the heavy quake of yesterday.

Several persons were reported injured and one large building collapsed completely at Rangpur. The Town Hall was damaged seriously.

At Malda several buildings including the new Civil Court and the District Board were damaged. The shocks continuing from early yesterday until nightfall.

FORMER OFFICER IN ROYAL NAVY ADDRESSES KIWANIS LUNCHEON

Ex-Lieutenant Taylor Explains Value of Directional Wireless in Great War.

GUIDED SHIPS.

The manner in which the British Intelligence Department coped with the German submarines during the Great War was the subject of an interesting address delivered to the Kiwanis Club at noon today by E. R. Talyor, of Toronto, ex-lieutenant of the Royal Navy.

Two hundred and sixteen officers of the wireless department of the Royal Navy were carefully selected in 1916 to compose the new Directional Intelligence Department of the British Secret Service, stated Mr. Talyor. The work of this department was shrouded in the deepest secrecy and it was aimed directly at gaining information of submarines and air raids.

Directional wireless, a new field which the British had brought up to the highest standard of efficiency ever attained, was the main source of this important intelligence. By this means the location of the German submarines were known exactly at practically all times and as soon as the zepplins took flight in an air raid the British were advised of their course.

Troop ships and supply ships were safely convoyed across the Atlantic by means of the intelligence gained through the directional wireless service. These convoys were constantly advised by the department of the location of submarines and were warned to keep away from the areas where the subs lay in wait.

Two directional wireless stations were located in Nova Scotia in 1917 and from these stations the movements of the submarines were conveyed to the convoys during their whole course across the ocean.

Sandy McDonald, of Toronto, noted entertainer and radio artist, entertained the Kiwanians with several Scotch songs and many humorous stories. Grace Hyndman, superintendent of the Canadian Chautauqua now playing in the city, was the guest of the club and thanked the Kiwanians for their assistance to Chautauqua.

John Meyers was the booster of the day. Several American tourists attended the luncheon.

WOMEN TAYLORS' WAGE SET

TORONTO, Ont., July 4. (C.P.)—Following a public hearing held here last night to inquire into the wages of women in the custom tailoring trade, the Minimum Wage Board urged that no female of 18 years or more, having one years experience in the industry should be paid less than $15.50 a week in Toronto and $1,250 in other cities in Ontario of more than 30,000 population. This was practically the only trade left to which the minimum wage law had not been applied, stated Dr. MacMillan, chairman.

CONSERVATIVES

A MEETING IN THE INTEREST OF

E. A. PECK

THE CONSERVATIVE CANDIDATE, will be held at

Villiers, Monday July 7

1930, at 8 p.m., Standard Time.

The meeting will be addressed by the Candidate and other Speakers

PETERBOROUGH WEST CONSERVATIVE ASSOCIATION.

Gordon S. Matthews, President. John Corkery, Secretary.

3d-6-4692

HELPING TO BUILD A NATION

No. 2:—Grain Elevators: The Canadian Terminal System Limited, will have a total Elevator capacity of Ten Million Bushels when the Kingston Unit is completed.

New 4,000,000 bushel terminal elevator at Kingston

THE completion of the New Welland Canal has opened a new era in the transportation and storage of grain between the Great Lakes and the Atlantic seaboard. The larger boats that formerly transferred their cargo at Pt. Colborne or Buffalo may now proceed as far as Kingston, thereby effecting a considerable saving of time and transportation cost.

The need for terminal facilities at Kingston became apparent, and the Canadian Terminal System has arranged for the early construction there of a 4,000,000 bushel modern grain elevator.

The Kingston unit will be in a sound strategic position to handle the enormous trans-shipments which will be made at this point. In addition it will provide much needed storage accommodation at close proximity to Montreal relieving the periodic tie-ups which occur there.

2,000,000 bushel terminal elevator at Collingwood

IN an ever increasing volume the Golden Grain flows from the West. Despite the occasional off-season, the quantity has increased to such an extent during recent years, that greatly enlarged storage facilities at Georgian Bay ports have been required to handle the traffic.

A comprehensive study of the situation in 1928, led the Canadian Terminal System to erect a 2,000,000 bushel elevator at Collingwood which was completed and put into operation last Fall.

Of all the Bay ports, Collingwood offers from every standpoint a most favorable location and its selection has already been amply justified, for despite restricted trade conditions since last harvest, the earnings of the Collingwood elevators were fully up to the expectations of the management last year.

4,000,000 bushel terminal elevator at Owen Sound

A RECENT acquisition of the Canadian Terminal System, was the control of the Great Lakes Elevator Company Limited, operating a 4,000,000 bushel elevator at Owen Sound. This new unit has been in operation since 1925, when it was constructed with a 1,000,000 bushel capacity. Since then, keeping pace with the demand for grain elevator accommodation at this point, additions have been made, one million bushels in 1927, and two million bushels in 1929, bringing the total up to 4,000,000 bushels. This terminal is the last word in elevator construction, embodying all the latest improvements in grain handling. The success of this Company in the past four years could not be more vividly told than in its record of expansion.

The Canadian Terminal System Limited

Operating a Chain of Diversified Public Service Enterprises Throughout Canada

NUISANCE TAXES HAVE DECREASED CLAIMS SPEAKER

(Continued from page 1.)

overseas suffered from injury or disease, which prevents them from wearing ordinary footwear. Orthopaedic boots are made in the depots in the various provinces and for each man a special last is built up and maintained, with the result that renewals can be supplied without his personal attendance.

Yet another problem presented itself for there are many men in Canada in receipt of a pension for the loss of one or both eyes. Every exsoldier now possesses (in cases where one or both eyes have been lost) an artificial eye made to fit his own socket and a perfect match in color. He is issued with one or more and a model is retained at the main depot —Toronto.

When our men returned from the War, very few firms in Canada had specialized in the making of artificial limbs and the Department of Pensions realized the necessity of undertaking what was likely to be a very big problem. An Orthopaedic Depot was started and specially selected men, trained in the measurement and fitting of artificial limbs, engaged. A most wonderful service has developed, which enables a man, who had himself supplied with a limb in Halifax and thereafter moved to Victoria to have any adjustments or replacements made to his artificial limb without delay.

Returned men are in many cases unable to carry on their former occupations and these have been trained for other vocations and during the courses have been granted allowances, which enabled them to support their families. Hospitalization with allowance is given to all pensioners and in addition free hospital care is given to those pensioners whose circumstances would preclude them from receiving proper treatment, although disabilities cannot be directly traced to war service.

Permanent institutional care may also be granted to those pensioners who, on account of age and increasing infirmities and financial circumstances, are unable to care for themselves. These benefits to exservice men have all been designed to care for the obviously disabled soldier, but there is another class for which hitherto no provision has been made. These are sometimes called the "burnt out men," who passed through the war with no apparent disabilities and who when discharged seemed fit and well, but are now, as the result of the physical and mental stress and strain which they suffered, breaking down and prematurely ageing. The Prime Minister aptly explained in a recent speech that they are suffering from deferred reaction.

The War Veterans' Allowance Bill passed during the last session of Parliament, is designed to care for this class. Canada has already accepted the principle of placing on pension her citizens, who at seventy, lack means of livelihood. The Government realizing that, owing to the intangible results of the war, the exsoldiers have prematurely aged, considered that they should be pensioned at an earlier age than that required for other citizens. This age has been set at sixty, but there is a further provision in the Act, which permits younger veterans not permanently employed to obtain the same benefit.

Those eligible for the pensions conferred by this act include not only members of the Canadian forces but also His Majesty's Imperial, Dominion or Colonial Forces, or those of His Majesty's Allies who were resident in Canada prior to the outbreak of the war or who have continually resided in Canada for three years prior to the application for pension.

I shall not now go into the details of these allowances, but the results of this Act are likely to be far-reaching. The permanently disabled or unemployable veterans will be removed from the labour market and finances created for those soldiers, who can be employed, while the unemployment relief to pensioners will cease.

It might be of interest to hear of a very few of the activities of our Department of National Health, under the administration of Honourable Dr. King. The Child Welfare Branch was first organized in 1920 and the first work undertaken was a study of maternal and child welfare throughout the world. Voluntary organizations and private individuals from all parts of Canada had for some time considered that the best plan for advancing the general interest in Child Welfare through the Dominion would be by the establishment of the National Council of Child Welfare.

Our Department of National Health consented to preside at a conference, which had as a direct result the formation of the National Council of Child Welfare. This organization has accomplished a wonderful work and has our own Mrs. Charles Thorburn as its exceedingly capable president. It has had a tremendous influence in co-ordinating the many branches of Child Welfare work and has given individuals a strong body to which to appeal for advice and assistance.

Studies of infant and maternal morality were also undertaken by the Department of National Health for in both cases the mortality was regrettably high and attention drawn to the subject by reference in the House of Commons. A memorandum of maternal mortality was laid before the first conference of Medical Services in Canada in 1924 and on that occasion a resolution was passed requesting the Federal Department of Health to undertake a comprehensive enquiry into this serious problem. So much interest was aroused that active measures were undertaken by the provinces and with very practical results.

You have all seen the "Canadian Mother's Book" and the "Little Blue Books" which give us invaluable information upon the all-important questions of our homes and babies. It has always been a matter of never-ending surprise to me that a woman simply through bringing a child into the world should be expected to know everything necessary for its upbringing. I remember how carefully I studied the pages of Dr. Holt's: "The Care and Feeding of Children" before the Blue Books were available to all. What a blessing that we are no longer expected to know so many things by intuition. I was struck with the words of Mary Muldoon in the Canadian Home Journal—"It is the law of nature that women bear and bring forth children. It should be the law of every person to see that they do so in comparative safety."

The Department of Health is co-operating with other Departments and particularly with the Department of Agriculture upon the question of milk for mother and child.

Single Attire.

Just as a matter of interest to women readers, who are always interested in matters of dress, Canada's first woman senator appeared in a smartly simple frock of black and white printed goods, with a rather large hat of red straw, black one-strap slippers and atmosphere hose.

The vote of thanks to the Senator was voiced by Miss Mabel Clarry, in a few appropriate words. It was preceded by several short sentences from Miss Helen Doherty of Ottawa, who accompanied Senator Wilson.

The introduction of the speaker of the evening was made by Mrs. J. Forbes Allan, who, in a brief reference to her position as Canada's first member of the Senate, referred to the disgust with which those "delightful and charming but rather spineless and anaemic" heroines of Jane Austen's books would regard the lady of the present age who had the temerity to appear in an assemblage where men formed the majority in the membership.

A lovely bouquet of pink roses was presented to Senator Wilson by Barbara Grey.

Reference to the Senator's career was also made by Mrs. R. Harstone, who occupied the chair for the meeting. In opening the program, Mrs. Harstone spoke briefly on the issues in the present campaign, emphasizing as especially important to women the question of Empire trade.

J. J. Duffus, the Liberal candidate, spoke prior to Mrs. Wilson's arrival. He pointed out just how well the business administration of the Dominion had been carried on by the Liberal party and suggested that the proper recognition in the business world of a man who had made a success of his work was the retaining of that man in power. Such a recognition should also be accorded the party that had worked for the good of the people of Canada.

He referred to the condition of affairs in railway administration, when the Liberal regime took over the reins of office. At that time, the country was losing seventy millions of dollars annually. Premier King by placing Sir Henry Thornton at the helm, had saved this huge amount annually and put the railway of the country on a paying basis.

War Profiteers.

During the war years, the Dominion was put to a total expenditure of $1,270,000,000 and during that time, no money was collected for the country's coffers. The men who were profiting most by the conflict were not compelled to contribute a cent towards the expenses but rather enjoyed later the benefits of tax-free bonds; an instance, Mr. Duffus declared, of extraordinarily poor financing on the part of the Government of the day.

In the past five years, the Liberal government, said the speaker, had paid out $192,000,000 to returned men; it had reduced the annual taxes by $116,000,000, the annual debt by $268,000,000 and had spent $206,000,000 on current public works.

Speaking of unemployment, and the contributing factors in the deplorable wheat situation of the past year and the collapse of the stock market, Mr. Duffus scored Mr. Bennetts proposed remedies for the condition. His proposal to call Parliament together to consider the problem was ridiculous, he asserted, as Mr. Bennett knew that Parliament could not be summoned in less than forty days and furthermore, that during the past session, none of the Conservative members nor their leader had done anything towards remedying the situation.

"They are full of talk," Mr. Duffus declared. "There is no better talker than Mr. Bennett anywhere. But a man who is full of talk and not of deeds is like a garden that is full of weeds."

The proposition to go ahead with the St. Lawrence Waterways scheme as a remedy for unemployment was another impossible idea, as there were many complications, between the two provinces of Ontario and Quebec and between the United States and Canada, that must be settled before this could be done.

Referring to Mr. Bennett's apparent desire to restrain Canada from trading with any other nation, Mr. Duffus said that the Liberal policy of trade within the Empire would eventually make the different units of that Empire independent of almost any other nation.

In speaking of Old Age Pensions, he said that the Conservative party had given this matter scant consideration at any time in the past. It was the Liberals who had brought forward this legislation and put it into practice, whereby aged and indigent citizens might be independent in their declining years.

Joseph Wearing, the first speaker of the evening, referred in enthusiastic terms to the fine record in private and public life, made by the Liberal candidate, J. J. Duffus. Mr. Wearing spoke of the necessity of a blameless private existence in a public man, and of the manner in which Mr. Duffus measured up to all requirements in this regard. He also spoke of the candidate's fine record as a man of business and of the way in which he had conducted himself when a member of the City Cuncil and when occupying the Mayor's chair.

A number of ladies were seated on the stage, which was decorated with flags, ferns and palms. Miss F. Gladman played the National Anthem.

CATTLE, GRAIN, PRODUCE

TORONTO LIVESTOCK

TORONTO, July 4. — Live stock receipts at the Union Stock Yards yesterday were 90 cattle, 22 calves, 121 hogs, 30 sheep and lambs.

Typical Thursday trading prevailed at the local cattle market yesterday. Dealings closed firm at the week's 50 to 75 cents advance. The bulk of supplies is cleaned up.

Calves were steady at $10 to $11 a hundredweight for choice.

Hogs are unsettled with prospects $10.75 for bacon or $11.75 w.o.c.

Lambs sold steady at $20 for ewes and wethers and $12 for bucks. No sheep were sold.

Quotations:

Heavy beef steers	$ 8.00 to	$ 8.50
But. steers, choice	8.00	8.75
do. fair to good	7.50	8.00
do. common	6.00	7.00
But. heifers, choice	8.00	8.50
do. fair to good	7.50	7.75
do. common	6.00	7.00
Butcher cows, good to choice	6.00	6.75
do. medium	4.50	5.50
Canners and cutters	2.50	3.00
Butcher bulls, good to choice	5.00	5.50
do. medium	4.50	4.75
do. bologna	3.00	4.00
Baby beef	8.50	9.50
Feeders, good	7.00	7.50
Stockers, good	5.00	7.00
Calves, good to choice	9.00	11.00
do. medium	7.50	8.00
do. common	5.00	6.00
Milkers	60.00	70.00
Springers	70.00	80.00
Lambs, choice	12.00	12.50
do. yearlings	7.00	8.00
Sheep, good	4.00	4.25
Hogs, bacon, w.o.c.	11.50	

do. selects, $1.00 per hog premium.
do. butchers, 75c per hog discount.
do. trucked in, 50c cwt. under w.o.c.
do. fob. price $1.00 cwt. under w.o.c.

HIDES AND WOOL

City hides, green, 8c; bulls and brands, 4c; country hides, green, 7c; do. cured, 7½c to 8c; Toronto city calf, green, 10c; country calf, green, 7c; country calf, cured, 9½c to 10c; city veal kip, 8c; country veal kip, 7c; do. cured, 7½ to 8c; country grasser, kip, 4-5c; horsehides, No. 1, $2.50; No. 2, $1.75; No. 3, $1.25; horsehair, 30c pound; wool flat, free of rejects 13c lb. rejects 7c to 8c; tallow, solid bbls., No. 1, 5½c; cakes, 6½c to 7c; sheepskins, according to condition of pelts and wool, 25c to 75c.

POTATOES

Local dealers in carlot potatoes are quoted for delivery on track, Toronto, the following prices: New Brunswick bags, $1.85.

EGGS

Dealers are quoting country shippers for ungraded eggs, delivered, cases returned:

Fresh extras	27c
do. firsts	25c
do. seconds	21c

Quotations to retail trade:

Fresh extras, in cartons	34c
do. extras, loose	32c
do. firsts, loose	30c
do. seconds, loose	26 27

DAIRY PRODUCE

Creamery, past., No. 1	27 to 27¼
do seconds	26 26¼

Above prices for goods delivered Toronto.

Quotations to retail trade:

Creamery, past., No. 1	31 ..
do. seconds	30 ..
Cheese—	
Old, large	27 28
do. twins	28 29
do. twins	18½ ..
Churning cream, f.o.b. country points:	
Special	28 29
No. 1	27 28
No. 2	24 25
Dairy butter—	
Table prints, per lb.	24c
Cooking, per lb	20c

HAY AND STRAW

Wholesale dealers in hay and straw are quoting to shippers the following prices:

No. 2 timothy, baled, ton	$14.00
No. 3 timothy, baled, ton	12.00
Wheat straw, baled, ton	11.00
Oat straw, baled, ton	11.00

CHICAGO GRAIN

Chicago, Ills., July 4.—With primary arrivals of wheat in the United States yesterday totalling nearly double those of a year ago and piling up on top of the big surplus of old wheat already awaiting an outlet, prices declined from start to finish. Pre-holiday evening-up of accounts failed to rally the market to any important degree. Harvest operations west and southwest were reported as making rapid progress with yields generally in excess of estimates.

Wheat closed heavy at the day's bottom level 1-3 82c a bushel lower than 24 hours previous. Corn closed 1-4—7-8c off, oats 1-4—3-8c down and provisions varying from 5c decline to an equal gain.

Cash Prices

Wheat No. 5 red 80c, No. 2 hard, 90 ½-¾.

Corn, No. 2 mixed 77 3-4-7-8; No. 1 yellow 78½, No. 1 white 81¾ sample grade 55-65.

Oats No. 2 white 36½-37, sample grade 32.

Rye no sales.

Barley 45-56.

Timothy Seed 6.75-8.25.

Clover seed 10.00-18.50.

Futures Closed

Wheat July 90 1-4—3-8, Sept. 93 3-4—7-8, Dec. 99 3-4—7-8.

Corn July 75 3-8, Sept. 74½, Dec. 68½.

Oats July 34 1-8, Sept. 36, Dec. 39 3-8—1-2.

Rye July, 48, Sept., 52, Dec. 58.

Lard, July 9.42, Sept. 9.52, Dec. 9.10.

Bellies, July 13.92, Sept. 12.70.

WINNIPEG WHEAT.

WINNIPEG, July 4.—(C.P.)—Lack of export demand and a dull and featureless trade depressed wheat prices 1¼c to 1¾c on the Winnipeg Grain Exchange yesterday. Dearth of offerings probably held prices from declining further.

Broomhall reported an increase in part grain stocks in Europe, and private cables were authority for the statement that France's import requirements would be only about 40,000,000 bushels next season owing to a heavy carry-over. At Liverpool wheat closed steady at an advance of ¼d to ⅝d.

Fair demand for most grades of cash wheat held spreads generally unchanged to ¼c better. Coarse grain trade continued extremely light.

Futures:

Wheat—

	Open.	High.	Low.	Close.
July	.96¾	.96¾	.95¾	.95⅞
Oct.	1.00½	1.00¾	.99¾	.99⅞
Dec.	1.03¾	1.03⅞	1.02⅛	1.02¼

MONTREAL PRODUCE

MONTREAL, July 4.—Bran prices were reduced $1 and shorts and middlings were lowered $2 per ton here yesterday. The prices became the lowest in years.

Another substantial drop in prices of new potatoes occurred yesterday. Both No. 1 and No. 2 grade became 50c per barrel cheaper, the former grade being cut to $5.75 and the latter to $4.50 per 160-pound barrel. Culls remained at $4 per barrel. There were ample supplies here, 43 cars of new Virginia potatoes being on track here. Supplies of old potatoes were few, but there was only a limited demand, commanding $1.75 per 90 lbs., in bulk. New potatoes from Ontario the first Canadian new potatoes this year, were due here next week.

The butter market held about unchange yesterday. Receipts were 499 boxes.

BUTTER AND EGGS

TORONTO, July 4.—There was a much better demand for Ontario, No. 1 butter on the local market yesterday, and about all of this grade on spot were cleaned up at steady prices, 27c to 27¼c. But buyers did not show any tendency to pay any higher prices than these for No. 1 Ontario. No. 2, especially top scoring No. 2, also enjoyed a fairly good demand, but lower grades were still rather draggy. No. 2 was quoted at 26c to 26¼c, with some poor quality selling even lower. Prices to retailers were unchanged at 31c for No. 1, and 30c for No. 2 prints.

Cheese

Cheese was steady at the low of the spread in prices previously quoted. Shippers were offered 16¼c for new, large; 16½c for twins, and 16¾c for triplets. Prices to retailers were steady.

Eggs

The egg market was quiet with the local demand just sufficient to take care of current receipts. When production dwindled lately, consumption seemed to dwindle at the same rate, and shipments have been hard to dispose of. Dealers were quoting graded eggs, free cases, at 29c for extras, 27c for firsts, and 24c for seconds. Country shippers were offered 27c for extras, 25c for firsts, and 20c to 21c for seconds, ungraded, delivered, cases returned. Retailers were offered supplies at unchanged prices.

Poultry

Poultry prices looked a little better on the new price list issued yesterday. Fatted hens over 5 pounds each were up to 20c a pound, alive, and over 4 to 5 pounds each brought in an extra cent, at 17c alive. Spring broilers were divided into three classes, and over 3 pounds each were up to 23c a lb. alive, over 2½ pounds to 3 were priced at 20c, and over 2 to 2½ pounds remained at 15c a pound. Heavy old roosters were up 2c to 14c per pound, but light roosters, over 4 to 5 pounds each, dropped to 8c per pound, alive. Young ducklings were again quoted and called for 22c per pound for white, over 4½ pounds, and 20c per pound for colored, live weight. Dressed poultry if in good condition would bring 3c to 4c more than these prices.

HOME TOWNERS

Tidbits, Interesting and Humorous CAMPBELLFORD

Master Willie Patrick of Booth street has left for Niagara Falls to spend a month's vacation with his aunt, Mrs. Small.

Mr. and Mrs. H. D. Barlow, and son and daughter, Gordon and Marguerite, of Capreol, Ont., spent part of last week with the former's sister, Mrs. G. W. Ayrhart.

Harry Burgess, Joe Smith and Eddie Bush spent the week-end with relatives at Prescott, Ont.

Mr. G. Finnie of Toronto, was a guest for a few days of Mr. and Mrs. G. W. Ayrhart.

Mr. and Mrs. T. H. Small and daughter, Florence, have returned to their home at Niagara Falls, after spending a few days with their sister and brother, Mr. and Mrs. William Patrick, Booth street.

During the months of July and August, the Public Library will observe the Wednesday half holiday.

Mrs. (Captain) Strain of Utica, N.Y., and Mrs. M. Clark of Syracuse, N.Y., spent part of last week with their brother, Mr. G. W. Ayrhart.

Mr. and Mrs. G. W. Ayrhart and guests attended the Old Home week at Stirling.

Marmora Teamster Has Ribs Broken By Horse

MARMORA, July 4 (Examiner Correspondence).—William McCoy, who has been driving his team at the lumber camp, fifteen miles north of this village, operated by Lummiss and Bonter, had the misfortune to be kicked by one of the horses on Thursday morning, sustaining two broken ribs and a punctured lung.

Daily air mail service has just been inaugurated between Sydney and Melbourne, Australia.

Teacher "Skinny" Nervous, Gains Pep 14 Lbs. in 3 Weeks

ST. AURELIE, P.Q.—"Was nervous, exhausted. So skinny, was embarrassed," says Miss Alphonsine Fortier, teacher. "Tried Ironized Yeast. Gained 14 lbs. in 3 weeks. Now healthy and happy."

Teachers, lawyers, doctors, nurses, mothers, ministers all write of gains of 5 to 15 lbs. in 3 weeks with new Ironized Yeast. Blemished skin clears. "Nerves," constipation, indigestion go overnight. New pep first day.

Ironized Yeast is two great tonics in one. Weight-building brewer's Yeast plus strengthening, blood-enriching Iron. Many times more effective than unmedicated yeast. Results in half the time.

Don't be "skinny," weak, nervous, in danger of serious ills. Take these pleasant little tablets. No yeasty taste; no gas. If not delighted with quick gains, manufacturer refunds money. Get Ironized Yeast from druggist today. Feel great tomorrow. New pounds quick.

GIVEN TWO YEARS ON FRAUD CHARGE

Vernon Fenn Appears in Campbellford Police Court and Pleads Guilty.

CAMPBELLFORD, July 4. (By Examiner Staff Correspondent). — The sequal to the arrest of Vernon Fenn, aged 24, of the Belleville district, was brought to a conclusion in the Campbellford police court on Thursday, when he appeared before Magistrate G. A. Payne on a charge of issuing a false check with the intention to defraud.

Fenn, who was arrested by the Toronto police on June 23rd, obtained eight gallons of gas, and one tire and tube from J. M. Brown of Hoards station, in the Campbellford district, giving payment by check amounting to $16.40 on the Bank of Nova Scotia, signing it O. W. Fenning. No such person as Fenning exists.

Pleading guilty to the charge, he was sentenced to one year determinate, and one year indeterminate in the county jail to run concurrently with his prior sentence, which was the same, thirteen months of which had been served.

Col. F. D. Boggs, the new Crown Attorney, was in attendance at the court.

OBITUARY

ROBERT J. ADAMSON.

The death of Robert J. Adamson of Otonabee occurred at his home yesterday morning after a short illness. He was in his 73rd year, and was predeceased by his wife ten years ago.

Surviving him are two sisters, Mrs. Walter Renwick, Otonabee, and Miss Sarah Adamson, Peterborough; three daughters, Mrs. James McFarlane, Otonabee, Mrs. H. Rodd, Indian Head, Saskatchewan, and Miss Marion at home; and five sons, Gerald, Keene; Gardner, Indian Head; and Ralph, Angus, and Elmer of Otonabee.

The funeral wil be held from the late residence of the deceased in Otonabee on Sunday at 2 p.m., to the Keene Cemetery, Rev. Mr. Hamilton, of the Keene Presbyterian Church, officiating.

JAMES QUINN

TWEED, July 4 (Examiner Correspondence)—One of Tweed's oldest residents in the person of James Quinn passed away on Sunday at his residence.

The late Mr. Quinn had been in business for 52 years in Tweed running a general store, and was respected by everyone as a true Christian gentleman.

He leaves to mourn his wife, Miss Mary at home, Dr. Charles of Schenectady, N.Y., Jean, of Toronto, Mrs. Munro, of Toronto, Stan, of Rochester, Rev. Sister Mary Shiela, of Chesterville and Ray at home. One sister also survives Mrs. Quinlan.

The funeral was held at St. Carthaga Church on Tuesday morning at nine o'clock. The funeral mass was sung by the Rev. Father Quinn assisted by the Rev. Dean O'Riordan.

WILLIAM McKEOWN

BONARLAW, July 4 (Examiner Correspondence).—The funeral of the late William McKeown was held Tuesday from his late residence on the 10th Concession of Rawdon Township. Mr. McKeown was 64 years of age and had been in poor health for the past year, but was only confined to his bed for one week. He will be greatly missed in this community, where he spent most of his days. He was a man of sterling character, a true Christian, a devoted father. He was the eldest son of the late Thomas and Katherine McKeown. His wife, Agnes Linn, died last September.

He leaves to mourn his passing, four children: one son, Thomas, and three daughters, Mrs. Herbert Solmes of Rawdon, Miss Minnie of Hamilton, and Leah at home.

The funeral service was held at Rylestone Church and was conducted by Mr. A. G. Bently of Toronto, assisted by Mr. Bunt and Mr. Lawrence. The pall bearers were Andrew Thompson, Charley Stewart, George and James Gibson, Howard and Stanley Finch, all neighbors of the deceased.

The many floral tributes spoke of the high esteem in which he was held. The bereaved ones have the sympathy of the entire community in the loss of a devoted father.

DR. OWEN O'NEIL UNFOLDS HISTORY

(Continued from Page 1)

ler, uncle of Dr. O'Neil, for the golden sovereigns which were sent him by the Boers to keep him quiet and peaceful at home; and a picture of the same king using his newly given rifle to make living targets of his mighty warriors.

It was a strange and cosmopolitan accent that brought these word pictures home to his hearers. In this clear concise voice of Dr. O'Neil lingers traces of many an ancestral blood stream. It has the cultured cadences of the English universities: it bears at moments more than a strong resemblance to the rich brogue of Dublin; it has the thickened occasional consonant that betrays a Dutch strain and it includes also, oddly enough, a strong and rolling Scottish burr to the r's and more than a trace of Yankee twang.

A Vivid Story.

It was not a sensational lecture. The subject matter provided the brilliancy while the speaker relied on a clear and convincing delivery and the presentation of facts gleaned from life, to capture the attention of his listeners. It was one of the most interesting lectures of the many outstanding oratorical efforts that Chautauqua annually presents, partly because of the intense fascination that the Dark Continent exerts over people of its own and other lands, but mainly because of the quiet eloquence and force of the speaker.

Dr. O'Neil related the story of his own experience when, his car stranded in a drift, he went in search of help from a Boer kraal. Here, a woman worked in the sweet potato patch, but her husband still lay in bed, at high noon. Queried as to the reason for this, she told the narrator that the baby which had arrived to her on the previous night had kept her husband up late and excited him to such an extent that he required extra sleep on the following morning.

Fifty-two millions of Kaffirs, which in Arabic means "the bad ones," but in colloquial terms signifies only the races of kinky-haired peoples, dwell in Africa, the dwellers south of the Equator being vastly superior to those north of the line. They practise witchcraft and polygamy. Their sources of wealth are derived from gold, goats, cattle, and women, in that order. A pound sterling will buy three goats; five goats will buy one cow, and five cows will buy one woman. A Kaffir's wealth is bound up mainly in his wives and daughters., who have a distinct marketable value. An aged Kaffir to whom the speaker went to bid farewell, before leaving Africa on this tour, the possessor of sixty-two wives and over two hundred and seventy children, told the doctor that he had hopes for a very prospefous spring, as he expected thirty-two new babies in that season.

A Kaffir woman's good looks are measured by her obesity and the length of her finger nails. Women with double chins are regarded as vastly more attractive than thinner examples of femininity.

Massacres Constant Up to 1836.

For his listeners, Dr. O'Neil traced the arrival in the Cape of the people who were later to be known as the Boers, a Dutch word meaning simply "farmers." Later, their exodus into the hinterland became necessary because of prohibitive laws which hampered the progress of a freedom-loving people. Their massacre by the Zulus and Basutos was constant up to 1836, the year of the "Great Trek," and it was ancestors of the speaker who were among the survivors of that terrible holocaust.

Dr. O'Neil's grand-uncle, one of the early settlers of their desert oasis home, lived to be one hundred and seven, always remaining a bachelor. His own father, "Slick Dick O'Neil," as he alluded to him, had twenty-four children, twelve boys and twelve girls. From their home to the Portuguese coast, the nearest place where supplies might be procured, was two hundred and twenty miles, representing a trek by oxen of months in length.

An Eye for a Pair of Trousers.

On the return of his father from one of these long absences, Dr. O'Neil was presented with his first pair of trousers. In the fight which ensued between himself and his little Kaffir playmates for the possession of these marvellous garments, the speaker lost his right eye, cut through by the stroke of an assegai or spear, with resulting blindness and deafness on that side, throughout his life.

His uncle, Oom Tuys, was the only white man who gained the friendship of the savage and cruel King Buno of Swaziland. Oom Paul would send Oom Tuys yearly with two thousand golden sovereigns as the price of peace between the king and his white neighbors. The king, lying naked in the sun on a huge rock called the King's Couch, would wrestle in friendly fashion with Oom Tuys for possession of the gold. It was Oom Tuys who brought the king his first rifle and took with him at the same time the little boy who was later to be Dr. O'Neil, to make the presentation. Then the king pressed into service his two guests, the older man and the boy, who were compelled to join with him in the sport of shooting down many black warriors, to test out the new toy.

Friendly With King.

Later, Dr. O'Neil became friendly with the old king, and with his successor, his mother, the huge black woman, Queen Labotsibeni, who was over six feet in height and weighed three hundred pounds. She mourned for the days when peace was unknown and when men were warriors who simply reached out and took what they wished, in corn women or cattle. The wife of the old king, Queen Traneen, was successor to her mother-in-law, and now her son is paramount chieftain of Swaziland. It was with a message from this man that matched in verbal fire the whole address that Dr. O'Neil concluded his lecture. In it, the king of Swaziland, quoted in his own mental language by the speaker, who then translated into English, mourned the advent of the Christian nations; the Boers, the British, the French and the Portugese. Speaking of the hate which the natives felt for them, he asked: "Why do you come to teach us wrong that you may punish us? Can you not bring to us a civilization that is like the sun, that will stand to us for what is good and not for our undoing and the demorlization of our women?"

Musical Program.

A septette of brilliant singers, the Metropolitan Artists, provided the musical keynote for the afternoon lecture of yesterday. With brilliant, smoothly toned voices, they sang and played in pretty costumes. Among other lovely numbers, they gave the beautiful Blue Danube Waltz of Strauss, the memorable Sextetite from Lucia and concluded their vocal program with a melange of old melodies that included Auld Lang Syne, In the Gloaming, Sally in Our Alley and Home Sweet Home. To the music of the last old favorite, one of the men recited a monologue about the old home, entitled 'It Takes a Heap of Livin' in a House to Make it Home."

The pianiste of the group, Miss Dorothy Jones, played very brilliantly Chopin's Revolutionary Etude and a bright encore number.

TWEED MASONS ATTEND UNITED CHURCH SERVICE

TWEED, July 4 (Examiner Correspondence) — Tweed Masons to the number of seventy-five together with a number of the brethren of the Bay of Quinte Lodge, Toronto, who remained over for the occasion fittingly celebrated St. John the Baptist's Day by attending service in the United Church on Sunday morning.

A most impressive service and a most interesting address on the subject, 'The Master Builders,' was delivered by Bro. Rev. E. B. Cook. The choir under the direction of Mrs. Cook rendered two anthems.

TRENT RIVER.

The week-end and holiday brought a number of cottagers and tourists from Toronto.

Mr. and Mrs. A. W. C. Goodman and Mr. Frank Osborne of Toronto, were at the former's summer home.

Mrs. Wm. Mitchell, Miss Jessie, Marion Williamson, Mr. and Mrs. John Mitchell arrived from Toronto Saturday to "Ralden." Mr. and Mrs. John Mitchell return to the city Tuesday while the other members of the family remain for the season.

Mr. and Mrs. Thos. Whibbs and little son returned Friday to their home after spending two weeks at "Athlone."

Miss May Whibbs returned to Indian River Friday from "Athlone."

Miss Madolin Ruttan of Toronto, is at the parental home.

Miss Ruth Fairbrother of Toronto, and Miss Bates of Gananoque, are spending the week at the Fairbrother cottage.

Mr. and Mrs. Earl Fairbrother and son Richard of Toronto, were visitors over the week-end with Mrs. E. H. Fairbrother.

Mr. and Mrs. Charles M. McLeod, of New York City, were Sunday guests with their cousin, Miss Bessie G. French.

Mrs. Martin McCann and family, of Toronto, arrived Saturday at 'Athlone' to spend the season.

Dizzy, Weak Heart Terrible Headaches All Gone. New Life

"FRUIT-A-TIVES" Stop Years-old Tortures Quick

"Was bothered with dizziness, weak heart, terrible headaches. After taking 'Fruit-a-tives' am entirely relieved, feel like new person." — Mrs. F. Valcourt, St. Gabriel, East, P.Q.

Thousands tell miracles of "Fruit-a-tives." Constipation, liver trouble dizziness, weakness, headaches and overnight. Bad stomach, biliousness, indigestion, heartburn, gas vanish promptly. Kidney and bladder ills, pain in back go in 24 hours. Nerves and heart quiet, sound sleep at once. Rheumatism, neuralgia decamp quick. Complexion clears.

Ten of nature's greatest remedies combined in handy little tablet. Marvelous discovery of famous Canadian doctor. Speedy results amaze.

Get "Fruit-a-tives" from druggist today. Becomes new person overnight.

FALSE PRETENSE CHARGE RESULTS IN 3 YEAR TERM

COBOURG, Ont., July 4 (C.P.)—Arrested in Hamilton on warrants of false pretences held by Chief of Police Ruse of Cobourg, Norman Bulbeck, Toronto was convicted at Hamilton yesterday and sentenced to three years in Kingston Penitentiary. Bulbeck is wanted in Toronto and Kingston following the issuing of worthless cheques and the obtaining of an automobile under false pretences at Cobourg. Bulbeck's description was circularized from Cobourg. The car was located at Kingston and the man subsequently arrested at Kingston.

The NEW Firestone BALLOON for Speed with Safety

Most Miles Per Dollar

FIRESTONE now announces another new tire—again built in advance of today's car requirements. This new Firestone Heavy Duty Gum-Dipped Balloon surpasses in strength, in toughness, in traction and in wear-resistance, any tire that even Firestone ever built before.

This new tire provides a wide margin of safety at any speed on any road. It has a deeper tread, extra sidewall thickness and scientific construction of alternating plies of live cushion gum and Gum-Dipped cords. Two extra plies of Gum-Dipped cords just beneath the tread absorb road shocks — Firestone engineering and design give you a wide margin of safety for fast driving.

At every Firestone Dealer's, you can recognize the new Heavy Duty Balloons by their magnificent construction and by the gold stripe that stands out against the ebony black sidewalls. See your nearest Firestone Dealer to day.

Firestone Tire and Rubber Company of Canada, Limited
Hamilton - Ontario

Dawson's Service Station, REID and McDONNEL.

Springville Garage, Springville, G. J. BIGELOW.

A. Brown & Son, 383 WATER ST.

Brewer Motor Sales, 131 BROCK ST.

McIntosh Service Station, Cor. SMITH and GEORGE STREETS

Hood & Cumming Motors, Ltd., 276 GEORGE ST.

ALDERMEN WANT HOSPITAL ACT CHANGED FIRST

Nicholls Hospital By-law is Discussed By Finance Committee.

Four Civic Representatives.

Bill For $1,199.57 Received By City From Government For Weed Cutting.

The request of the Nicholls Hospital Trust that the City Council pass a resolution endorsing the agreement reached between the two bodies came up last evening before the Finance committee. The agreement was, according to the letter from the Hospital Trust, that a by-law would be put to the Protestant ratepayers for the securing of finances needed for the proposed addition to the hospital providing the Trust could secure legislation giving the Council representation on the Hospital Board.

After considerable discussion, during which it was pointed out that now was the proper time for the submission of such a by-law, a motion was passed advising the Hospital Trust to procure the necessary legislation allowing four representatives of the Council and the Mayor on the Hospital Board and later the Council would confer with the Board as to the by-alw.

Entitled to Protection.

Alderman McNabb stated that if the Board desired the citizens to vote the Hospital $300,000 then the citizens should have a one-third representation on the Board "The citizens are entitled to protection and representation," he declared. "If the people put $300,000 into the hospital they will have just as much in it as the Nicholls Trust."

The suggestion that the people were not fairly represented on the Board drew a reply from Alderman Macdonald, who said, "I think the members of the Board are fairly elected by the churches and are very representative of the churches.

Aldermen McDonald and Huffman moved the motion which carried unanimously.

The bill from the Highways Department to the Council for $1,199.57, the city's share of the cost of cutting weeds, shovelling and maintaining repairs on the highways, was not received with favor. It was the general opinion that the Ontario Government should bear this expense and not saddle it upon the municipalities. However, it was pointed out that the Council had nothing else to do but pay the bill and it passed without further comment.

ELECTION GOSSIP

NOMINATED YESTERDAY.

Toronto West Centre (Ontario) — Thomas L. Church, Conservative.

Toronto East (Ontario)—Hon. E. B. Ryckman, Conservative.

Toronto Scarboro, (Ontario)— Joseph Harris, Conservative.

Lethbridge (Alberta)—Big.-Gen. J. S. Stewart, Conservative.

St. Denis (Quebec)—J. C. Gauthier, Conservative.

St. Denis (Quebec)—Miss Idola St. Jean, Independent.

St. Hyacinthe-Rouville (Quebec)—Victor Sylvester, Conservative.

LADY LAWN BOWLERS HONOR DEPARTING PRES.

TWEED, July 4 (Examiner Correspondence)—A luncheon on the greens of the local Bowling Club was held here yesterday with five mixed teams of Deseronto bowlers as guests, at which occasion was made to express regret at the loss of the President of the local organization, Mrs. W. A. Donnelly who is leaving Tweed in the near future. The luncheon was served at 6 o'clock following what was declared to have been a delightful afternoon's sport.

Among the speakers who expressed the feeling of the loss which the club would sustain in the retirement of Mrs. Donnelly was Mrs. D. H. Morrison who spoke of the faithful and conscientous manner in which Mrs. Donnelly had fulfilled her office. Mrs. H. E. Wager presented the retiring President with a silver cake-basket. Dr. Bowlby and F. Hindle also spoke.

Conservatives Get Together In Prince Edward-Lennox

PICTON, Ont., July 4 (C.P.)—Consolidation of the Conservative ranks in the constituency of Prince Edward-Lennox has been announced. Both Brigadier-General B. E. Hepburn and John Hubbs have agreed to retire in favor of a candidate to be named at a special rally next Monday.

On June 19 General Hepburn defeated John Hubbs for the nomination at the regular convention. Some time later Mr. Hubbs announced his intention of contesting the seat, expressing displeasure with the methods of selecting a candidate.

John Weese, ex-Warden of the county, is now named as the probable choice of Monday's meeting.

LAD DROWNS IN CANAL.

IROQUOIS, Ont., July 4.—(C.P.)—Becoming frightened when the wind blew his raft out from shore, John Savor 10, leaped into the Galop Rapids canal yesterday and was drowned. A number of other children were playing nearby but like John were unable to swim and could offer the drowning lad no assistance.

A REAL MERCHANDISING SENSATION IN WHICH MEN WHO KNOW VALUES IN STYLE CLOTHING WILL FIND INTEREST

RE-ORGANIZATION Sale

The business formerly known as "Maher & Wesley" is now re-organized and incorporated under the Limited Liability Act, with authority to trade in Men's and Boys' Clothing, Hats and Furnishings under the name of MAHER'S, LIMITED, with M. J. Maher, president and manager.

An introductory selling event, featuring the greater bargains only made possible by this new firm's enlarged buying power from leading manufacturers of better men's and boys' wear.

We believe that the reductions from original figures are so drastic that the generous response will prove a wonderful send-off for Maher's, Limited. So we advise coming early.

All merchandise is affected by this sale—all clothing and furnishings are new and of authentic style—and the following features are typical of the astounding values in every line.

OUR POLICY: GREATER VALUES FOR LESS MONEY

STARTING SATURDAY, JULY 5

NEW LOW PRICES. GREATER BARGAINS

FINE SUITS IN EVERY WANTED STYLE AND EVERY WANTED PATTERN

$30 Men's Suits — Fine All-Wool Worsted Suits, blue and fancy in dark and medium patterns. Men's and young men's models in S.B. style. Regular values, $30.00. On sale for **21.75**

Get Here in a Hurry—The Values Are Wonderful

$35 Men's Suits — The choicest of all-wool English worsteds in gaberdines, serges in blues, greys and fancy stripes. Men's and young men's models. High-class tailoring and linings. Regular up to $35.00. On sale **24.75**

These Values are Absolutely Matchless.

MEN'S SUITS — Here is where we make a real clean-up of Tweed and Worsted Suits in single and double-breasted. Sizes 36 to 40. Broken sizes. In the lot are values up to $25.00. We want to clear the racks, and they go on sale for..... **$10.00**

FLANNEL PANTS — All of the season's newest in Outing Pants.
Regular $4.00 Pants for..... $2.95
Regular $5.00 Pants for..... $3.95
Regular $6.00 to $6.50 Pants for..... $4.95

GOLF PANTS
Regular $4.00 Pants for..... $2.95
Regular $5.00 Pants for..... $3.95
Regular $6.00 to $7.00 Pants for..... $4.95

MEN'S WORK PANTS — In tweeds, worsteds and serges.
Regular values, $2.95, for..... $1.95
Regular values, $3.95, for..... $2.95
Regular values, $4.95, for..... $3.95

Spring & Fall Overcoats — The very best any season can produce. The style, tailoring and patterns are all approved in leading fashion centres. Easily worth up to $25.00. We are letting them go at **$14.95**

MEN'S DRESS SHIRTS — Men's Fine Broadcloth Shirts, white and fancy. Sizes 14 to 16½. Separate collar and collar attached. Worth $1.95, for.... $1.39

MEN'S WORK SHIRTS
Men's Blue, Grey and Khaki Shirts. Regular $1.50, for $1.19
Men's Blue and Grey Shirts. Regular $2.00, for..... $1.49

MEN'S BROADCLOTH SHIRTS — Men's Fine Broadcloth Shirts in zephyrs, madras and woven cords. 2 separate collars and collar attached. Plain white and fancy. Sizes 14 to 17. Worth to $3.00. $1.79

Sale Opens at 9 a.m.

Summer Underwear
Nainsook Athletic. Regular $1.00, for..... 79c
Balbriggan, S.S. and A., L.S. and A. Regular $1.25, for..... 95c
Shirts and Shorts in cotton and silk at greatly reduced prices. Now is your time to buy underwear.

Mens Bathing Suits — High-grade Bathing Suits, one-piece, regular and speed styles, and 2-piece. Worth up to $4.00. On sale for..... $2.95

MEN'S NIGHT SHIRTS — Men's Cotton and White and Fancy Flannelette Night Shirts in sizes 15 to 17. Worth up to $1.95. On sale at, only..... $1.00

MEN'S PYJAMAS
Fancy Broadcloths. Regular up to $3.00..... $1.79
Fancy Broadcloths and Silk. Regular up to $4.50..... $2.95

MEN'S BLAZERS — Men's and Youths' Blazers in plain and fancy colors. Sizes 34 to 40. Regular up to $7.50. On sale at..... $3.95

MEN'S NECKWEAR
Fine Silk, fancy and plain. Regular 75c..... 49c
Fine Silk, fancy and plain. Regular $1.00..... 69c
Fine Silk, fancy and plain. Regular $1.50..... 95c

SWEATER COATS — Heavy all-wool jumbo. Plain and fancy colors. Regular up to $6.00. On sale..... $3.95
Broken sizes in Men's and Boys' Wool Windbreakers and Boys' Crew Neck Sweaters; also Men's and Boys' All-Wool One-Piece Bathing Suits. Take your choice for..... $1.00

FELT HAT Clearance
Wool Felt Hats. Regular $2.75, for..... $1.49
Fur Felt Hats. Regular $4.00, for..... $2.95
Fur Felt Hats. Regular up to $6.00, for..... $3.95

Men's Hosiery — VERY SPECIAL VALUES
Rayon and Cotton at..... 5 Pairs $1.00
Silk and Wool. Regular 50c, for..... 39c
Fancy Wool and Silk and Wool. Regular 75c, for..... 59c

GOLF HOSE — Clearance of all Golf Hose. Values up to $2.95, for..... $1.95

MEN'S CAPS
Fine Tweeds. Regular $1.50, for..... 95c
Fine Tweeds. Regular $1.95, for..... $1.49

MAHER'S LIMITED

188 Charlotte Street - - Phone 577

STRAW HATS, 75c
$1.00 and $1.50
Every Straw Hat must go. We divided them into 3 lots. Hats regularly sold at $1.50 to $3.00.

SPACIOUS CHENHALL CRUISER IS COMPLETED FOR LAUNCHING

Trim 22-Foot Cabin Craft Designed and Built by Owner and Friends.

MAKE 10 MILES PER HOUR

This evening the Otonabee will see the launching of as trim a craft as is likely to navigate local waters this season, when Martin B. Chenhall, Jr., commits his new 22-foot cruiser to the mercy of the waves.

In six weeks, idle curiosity-seekers, gazing into the sombre interior of Lancaster's Garage, next to the White and Ackford Machine Shop on George street, have seen rise from a single beam of California red wood—laid down as the keel on the 20th of May—a sturdy but graceful vessel with a 7-foot beam, a 3-foot draught, and spacious cabin accommodation affording all the comforts of modern life. The boat was entirely designed by Mr. Chenhall and constructed by him with the willing assistance of a quartet of his friends.

"I've been playing with the idea for years," declared the builder, looking up from the cockpit, "but I finally got the brain-storm when I was driving down to Toronto at Easter. The roads were crowded; it was hot; and the congestion was terrible. I decided then that I was going to get off the road and take to the water."

Built Model Craft

Declaring that his only previous experience in boat-building has been in the construction of model craft, Mr. Chenhall points with pride to the fact that, without the aid of a steam-press, he warped the wood of the hull by "muscle power" to fashion the present flowing streamlines, and by dint of prodigious labor stretched the canvas over it to a drum tightness.

There is sleeping accommodation aboard for six people—three in the forward cabin and three in the covered deck aft. Eight portholes will admit air and light into the cabin, which has a head clearance of over 5 feet with a space of 8 inches between the floor and the hull as a safety margin in case of damage to the outer shell. There will be generous covered storage space forward, and cupboards for food and utensils will be installed subsequent to the launching.

In the wildest waters, civilization will be on tap at the turn of a dial, thanks to the radio receiving set which is being installed in the cabin.

Mr. Chenhall stated that there is space for makeshift sleeping accommodation for 3 additional people and that in day-time cruising he believes the vessel will carry as many as 30 passengers. This, he added, cannot be accurately determined until after the launching. The craft is estimated to weigh slightly over a ton with all equipment.

The cruiser is powered by a rebuilt 22 h.p. Ford Model "T" Marine Engine—"about as good as there is," according to Mr. Chenhall. Two 8-gallon gasoline tanks give the vessel a cruising radius of upwards of 150 miles. The cruising speed is expected to be 10 miles per hour, with a possibility of developing 15 miles per hour. A skag-protected iron propeller made in the White and Ackford shop, will provide ample propulsion.

Stand Rough Weather

Sturdiness and seaworthiness are the outstanding features of the vessel. "She will stand rougher weather than we are liable to get around here," said the builder, admitting that a possible future trip down the St. Lawrence and into the waters of the Atlantic had prompted him to provide an ample margin of safety. He plans, however, to confine his cruising to the Trent Waterway this season, although he may go into Muskoka. He and several friends will live on board throughout the summer.

The frame of the vessel is of oak, and the planking is of British Columbia fir, all supplied by the McDonald Lumber Company. "There is not a knot in the boat," declared the builder proudly.

The prow is constructed of a "natural knee" from Pigeon Lake—wood which Nature has fashioned into a perfect prow-shape of superb resiliency as the tree grows out over the waters of the lake. The mast will consist or a 14-foot cedar, also from Pigeon Lake.

Christened "Tumart"

The craft will be christened the "Tumart", a name coined from combining the Christian names of Martin Chenhall, Jr., and his father. "Dad did the paint-job," said the builder, "and it's no easy one when seven coats are needed." The color scheme is white on the hull, with a brown superstructure.

"We were going to use champagne for the christening," declared Mr. Chenhall, "but we were afraid the paint would come off."

The economy with which the craft was constructed is one of its features. By dint of perspicacious management, the total cost of the job without counting the furnishings will amount to about $200. The engine alone, which retails for $400, was obtained by Mr. Chenhall in Campbellford for $10. Reconditioning and parts brought its costs up to $40.

The lighting of the vessel will be generated from the motor. A Ford headlamp has been transformed into a satisfactory spotlight. Next year, Mr. Chenhall expects to install a unit generator, developing 110 volts A. C., 60 cycles, which would permit the operation of such modern refinements as an electric refrigerator.

Still Chops Wood

Former Kaiser Wilhelm of Germany still indulges his propensity for manufacturing kindling out of blocks of wood. He was snapped here by the cameraman in a jovial mood during a slight pause in his labors in the grounds of his place of exile at Doorn, Holland.

Death Car on Ill-Fated Train

Illustration, taken the day after No. 4 train of the C.N.R. plunged into the Vermillion River, near Capreol, shows how completely the tourist coach, with its cargo of drowned children, was buried in the sand. Three days' intensive work by railroad engineers was needed to retrieve the car.

Listen, Skinny

Want a shapely figure? Want more strength and pep? Try Tanlac. It's a worthwhile remedy druggists guarantee on a money-back basis to build weight, strengthen nerves and increase appetite. Just see how quick it works!

SUE HASTINGS HERE SATURDAY

Children Will Have Special Program Given Saturday Afternoon at Chautauqua.

ADULTS INVITED.

The children of the city will have a program all their own in the Chautauqua tent on Saturday afternoon, when Sue Hastings and her Marionettes will provide the entertainment.

Adults, as well as juniors, like these animated dolls that make for so much fun and amusement. So Sue Hastings invites everyone; young and old, all who are inspired by the magic of the Peter Pan spirit of never growing old, to come tomorrow afternoon and have a jolly time with her and her delightful little wooden fairies who do almost everything that a real human can do.

They are tiny things of only eighteen inches in height, manipulated by dozens of strings; yet they walk and talk, sing and dance and act.

There is a lovely Russian beauty, a ballet dancer, in the group, a quintette of fierce Russian soldiers, and a group of Chinese puppets who perform a short piece called "The Gooseberry Mandarin."

The show commences with a three-act Peter Rabbit playlet on a miniature stage. A clown and dog provide further entertainment.

Through the many generations that have been made mirthful by Punch and Judy and their collaborators, the puppet show, a thing whose origin iis lost in antiquity, has done its bit to add to the jollity of mankind.

Sue Hastings' Marionettes round out the splendid Chautauqua program of this season with just the requisite touch of relief to the lectures and musical entertainments that are proving so entertaining to their patrons.

"No, son, I wouldn't think of commercializing our beautiful friendship."

—*Pomona Sagehen.*

IF THE FRATERNITY REALLY SAID WHAT IT MEANT

"Dear Tramp:

"As is our custom, we are asking you to come back for Homecoming. Now don't get swell-headed. We don't give a darn for your company. We are doing very well without you.

"But we need jack. The house is too small and we need a new one. You have been selected as one of the yaps who would be most likely to fall for the soft soap racket. We don't like you, and your stories are worse. We hate to put up with your long winded tales of the days when you were in school. But we need the dough, so we'll try to put up with you for two days.

"Ever,
"The Boys."

—*Ohio State Sun Dial.*

To Oppose Gen. McRae

A. E. Munn, formerly member of the British Columbia Legislature, who has been chosen on the Liberal ticket to contest the North Vancouver constituency in the forthcoming general election. He will have as his opponent General A. D. McRae, chief Dominion Organizer for the Conservative Party.

AT McBRIDE & FRANKS

STOCK-TAKING SALE
Of Snyder's Sani-Bilt Chesterfield Suites

These Moth-proof Suites are a Clean-up in Snyder's Factory at the end of the season, bought by us at a tremendous reduction on regular prices—and we have marked them away down for a quick clearance.

BARGAIN GIVING STARTS TO-MORROW

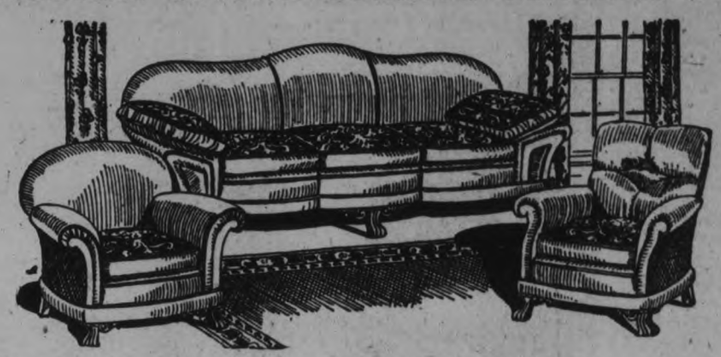

$165 Snyder's Sani-Bilt Suite — $119
1 Only. 3 Pieces. Large, roomy suite. Serpentine front. Upholstered in good quality jacquard velour; small diamond pattern on arms and front; cushions and backs in rich floral design, in shades of rose and gray, with black welts. Regular price $165.00, for .....

$175 Snyder's Sani-Bilt Suite — $129
1 Only. 3 Pieces: Chesterfield, Arm Chair, Wing Chair. Arm and fronts in cut mohair, in rich wine shades; cushions and backs in best quality all-wool tapestry, in floral and striped design, in shades of green and wine. A very attractive suite. Regular price $175.00, for .....

1 ONLY, CHESTERFIELD SUITE
SNYDER'S SANI-BILT—3 pieces. Serpentine front and double rolled back. Upholstered all over in French freize, small diamond pattern, in rich blue shade; reverse cushions in floral jacquard velour. Regular price, $185.00, for..... $139.00

1 ONLY, CHESTERFIELD SUITE
SNYDER'S SANI-BILT—3 pieces. Serpentine front and double rolled backs. Upholstered all over in fine quality cut mohair in rich henna shade; reverse cushions in floral French frieze. Regular price, $210.00, for..... $149.00

1 ONLY, CHESTERFIELD SUITE
Large size. Serpentine fronts, with exposed wood in walnut finish. Upholstered all over in best quality mohair in plain taupe shade, with reverse cushions in medallion French frieze. Wing Chair has buttoned back. Black welts. Regular price, $210.00, for..... $169.00

1 ONLY, CHESTERFIELD SUITE
SNYDER'S SANI-BILT—3 pieces. Large Suite. Fancy buttoned fronts. Wing Chair has buttoned back and Chesterfield has buttoned and roll panel in centre of back. Upholstered all over in best quality mohair in plain walnut shade; reverse cushions in silk moquette in rich colorings. Regular price, $200.00, for..... $169.00

1 ONLY, CHESTERFIELD SUITE
3 pieces. An extra large Suite. Carved walnut on bottoms and fronts of arms and legs. High backs. Upholstered all over in best quality mohair in plain taupe; reverse cushions in French frieze. Moss edges on arms and black welts. This is a beautiful Suite. Regular price, $275.00, for..... $199.00

1 ONLY, CHESTERFIELD SUITE
SNYDER'S SANI-BILT—3 pieces. Serpentine fronts. Upholstered all over in a good quality repp, extra fine close weave; reversible cushions in rich floral tapestry. Regular $165.00, for... $129.00

1 ONLY, CHESTERFIELD SUITE
SNYDER'S SANI-BILT—3 pieces: Chesterfield, Arm Chair and Wing Chair. Upholstered in best quality mohair, plain taupe shade; reverse cushions in figured jacquard velour; black welts. Regular price, $169.00, for..... $139.00

2 ONLY, CHESTERFIELD SUITES
SNYDER'S SANI-BILT — These are very attractive Suites. Serpentine fronts, fancy pleated, in best quality mohair, plain shade of taupe or walnut; reverse cushions in cut mohair and jacquard velour, medallion designs. Double rolled backs. Wing Chair has buttoned back, and centre panel on Chesterfield. Regular price, $185.00, for..... $159.00

1 ONLY, CHESTERFIELD SUITE
3 pieces. Chesterfield has serpentine front and separate pillow arms. Wing Chair has buttoned back. Upholstered in best quality mohair in plain walnut shade; reversible cushions in silk velour, medallion design. Regular price, $225.00, for.... $189.00

1 ONLY, CHESTERFIELD SUITE
SNYDER'S SANI-BILT—Extra large size, with separate pillow arms, serpentine fronts in hand-carved solid walnut. Extra heavy double rolled backs. Upholstered all over in best quality mohair, plain taupe shade; reverse cushions in silk moquette. Regular price, $325.00, for..... $269.00

SOLD ON OUR CLUB PLAN **Pay Only $10 Down** BALANCE IN 11 MONTHLY PAYMENTS

DINING ROOM SUITE
9 pieces. Solid walnut, heavy turned legs. Buffet has one lined drawer and one linen drawer and cupboard space at each end; extra large China Cabinet with glass door with fancy fret-work and large drawer at bottom; Table has two heavy pedestals in base, extends to 6 feet; Chairs have full slip seats in genuine leather. Regular price, $189.00, for..... $159.00
See Window

BEDROOM SUITE
Solid walnut tops and veneered fronts. 4 pieces: Vanity, Highboy, Bow-end Bed and Bench. Vanity has large oval stationary mirror, two drawers on each side and one in centre; Highboy has 4 large drawers and two small; a very attractive Bed with large oval panel at head and foot; Bench has cane seat. Regular price, $185.00, for..... $139.00

REFRIGERATORS
Six only to clear. Three are in hardwood in golden finish.
Small size $14.50
Medium size $17.50
Large size $23.75
Three in metal in grey enamel finish.
Medium size $18.00
Large size $28.00

CUSHIONS
For verandah, cottage or canoe. Covered in good quality chintz and cretonne in bright colors and snappy designs. Filled with pure cotton felt. Size 18 x 18 inches. Regular price, 50c, for 35c or
3 for $1.00

CONGOLEUM SAMPLES
In block and tile designs. Size 18 x 27 inches. These make a splendid mat. Will not curl up. Special at
2 for 25c

MARQUISETTE
A good wearing quality, plain weave, with tape selvage, in white and ecru shades. Just the thing for the cottage. 36 inches wide. Regular 15c, for, yard..... 9c

McBride & Franks
224 CHARLOTTE STREET - PHONE 2069

At COLEMAN BROS.

Half Price Paint Sale

Discontinued Colors and Odd Lines
Selling Starts Saturday and Continues all Next Week

We are clearing out at just half ordinary price a large quantity of first grade Paint, consisting chiefly of manufacturers' discontinued colors. These are all high quality goods and will give long service. They will be ideal for Summer cottages and general work around the city home.

MOORE'S PURE LINSEED OIL HOUSE PAINT
In sky blue, autumn leaf, blue, Venetian red, yellow, light, olive, etc.
Gallon ..$2.35 Quart 69c
½ Gallon $1.25 Pint 35c

MOORE'S FLOOR PAINT
The very best material, in lead, olive, deep red and brown.
Gallon $2.35
Quart 69c

MOORE'S SANI-FLAT
An interior Flat Paint for walls, woodwork, etc. Washable and hard wearing. In wine color, blue, red, tan, olive, etc.

MOORE'S TILE-LIKE ENAMEL
A high gloss Enamel for woodwork, furniture, etc., in a full range of attractive colors.
Quart $1.60
Pint 85c
½ Pint ...50c ¼ Pint ..30c

Make New Your Verandah and Cottage Furniture with UTILAC, the 4-Hour Enamel

UTILAC has wonderful hiding power and is very easy to use. It may be applied over any clean painted or varnished surface with the utmost satisfaction. It comes in 18 beautiful modern colors. The 30c size will enamel two or three chairs, one coat. Let us show you this wonderful piece of goods.
Quart ..... $1.75 Pint 95c
½ Pint ..... 55c ¼ Pint 30c

THE BEST MONEY CAN BUY
Moore's Pure Linseed Oil House Paint
For house jobs, taking two gallons or more, we are offering this week this special price. This is the very best Paint you can buy and is absolutely guaranteed to give satisfaction. This is the opportunity to secure Paint at really bargain prices.

4.50 Per Gallon

LET US ESTIMATE ON YOUR WORK
If you have painting and decorating work, either interior or exterior, which you want done by the job, give us a call. Our prices are right and our work is backed by 20 years of contracting for paint work in the city of Peterborough. For the best work and the best value, use our staff of skilled decorators.

PAINTERS **COLEMAN BROS.** DECORATORS
445 GEORGE, PHONE 617 Agents for Moore's Highest Grade Paints

MINISTER HONORED BY WARSAW PEOPLE

Presentation is Made to Rev. H. B. and Mrs. Herrington—Going to Orillia.

WARSAW, July 4 (Examiner Correspondence).—The Rev. H. B. and Mrs. Herrington and Miss Lucille Herrington were the recipients of gifts on Wednesday evening before their departure to Orillia.

James Hawthorne who was chairman for the evening spoke of the difference between the lives of the farmers who were born and brought up in the same place and of the minister who is moved every few years. T. Clements read a short address and David Miller presented Mr. Herrington with a handsome club bag from the congregation.

From the choir Mr. Batten read an address to Mrs. Herrington thanking her for her interest in the choir and for her willingness to engage in work of any kind. Miss Olga Miller presented her with a counterpane.

Gerald Payne, from the Star Class, read an address to Miss Lucille Herrington as one of their number who had always shown interest in the class, and Hannah Sharpe presented her with a dressing table set.

Each replied thanking the givers for the gifts and expressing appreciation for what had been done for them during their stay in Warsaw. A note of appreciation was received from the members of the Baptist Church thanking Mr. and Mrs. Herrington for their work.

The following program was given: song, "Danny Boy," by Henry Batten; recitation, W. S. Anderson, "The Calf on the Lawn" and "Ben Burnap's Barn;" duet, Messrs. Batten and R. Payne, 'Oh Land of Love'; selection by the choir, "Just for You;" piano selection by Mrs. Roland Payne, "Meditation."

A pleasant social hour was spent following the program and refreshments were served.

REVIVAL SERVICES ARE WELL ATTENDED

Representatives of Faith Mission of Great Britain and Ireland at Havelock.

HAVELOCK, July 4 (Examiner Correspondence)—The Revival Services which have been carried on in Havelock Gospel Mission Hall during the past ten days by Messrs. Garner and O'Neil of the Faith Mission of Great Britain and Ireland, is rapidly increasing in interest and large numbers are in attendance each night.

The two missionaries joined in a united service in Knox Presbyterian Church on Sunday, the Rev. J. Lennox having charge and Mr. Garner preaching the sermon.

Following the service it was discovered that almost a hundred people had been unable to get in the church so another service was held in the Mission Hall. The services will continue all week and will again have charge of the service in Knox Church on Sunday evening.

POLICE SEEK VISITORS WHO FIRED AT WOMAN

London Woman and Children Have Close Call as Bullet Breaks Windshield.

LONDON, Ont., July 4 (Canadian Press). — County police are scouring the district for a party of Americans, one of whom, it is alleged deliberately shot at Mrs. Mary Richards, of Manor Park, and her three small children. Mrs. Richards was driving home when she saw a car coming wildly along, swaying from side to side of the road. When it was close to her a man reached out and fired a revolver. The bullet crashed through the windshield just above her head, and her children in the rear seat were showered with glass.

Marmora

Crops never looked better in the Marmora district than at present. A great deal of alfalfa was cut last week. Timothy too is showing great promise, although it is too early to predict the possible yield of oats the farmers are everywhere saying that there will be more than the average the surface, appear to be thriving.

Mr. R. D. Murray spent the week-end at Shannonville

Mr. and Mrs. Leslie Phillips visited Coe Hill on Sunday.

Mr. and Mrs. R. Harris and family visited relatives at Trenton on Sunday.

Until the first Sunday in September Sunday evening services at St. Paul's Anglican Church are being suspended.

Mrs. R. Gordon and daughter June, of Detroit, are visiting the former's parents, Mr. and Mrs. J. Bedore, for a few weeks.

Mr. and Mrs. Lloyd Simmons and family, of Niagara Falls accompanied by Mr. Dave Simmons, of Toronto, are visiting relatives in this district.

Marmora Community Band journeyed to Bancroft on Tuesday to take part in the celebration there. Before leaving they played a number of selections on Forsyth street.

Mr. and Mrs. H. C. Barlow and family, of Welland are renewing acquaintances in this district.

Miss Lulu Gray, nurse-in-training at Oshawa General Hospital, is visiting at her home in Deloro.

Mr. and Mrs. W. Linton and daughter, of Peterborough, spent Dominion Day with Mrs. Linton's parents Mr. and Mrs. J. Wilkes.

BEATTY ELECTRIC WASHER

ENJOY THE SUMMER WITH YOUR CHILDREN

Chesterfield Lamp

Perhaps you would like this beautiful lamp instead of the wash-day extras. The wooden base and upright are highly polished and are of the popular walnut finish. The bridge arm is adjustable and is ornamented with fancy fretwork of original design.

Lamp shades are the latest in style. They come with fancy trimmings, lined and interlined with attractively colored, high-grade silk. They are covered with georgette and are finished with metal and silk fringe.

You may have this fine lamp FREE, ask for it when you buy your Beatty washer. It is valued at $20.

Stove and Oven

This is an electric stove with a detachable oven. It is fitted with two separate heating coils, and power regulators.

This is just the stove for the warm weather, it does not heat up the room.

Buy a Beatty Washer and we will send you this fine premium when we deliver your machine.

Beatty Copper Tub $169

Only $1.00 down—Terms $1.95 per week—4 wash day extras FREE—On one electrical premium (lamp or stove or cooker) and one Wash Day Extra FREE.

The Beatty will wash your most delicate woollens in 3 or 4 minutes and keep them like new. The gentle water action will clean them thoroughly.

The Beatty has a wonderful wringer. It is very strong and can be swung to several positions. The quick release automatically releases the pressure and stops the rolls.

The smooth-as-glass copper tub is especially durable. It is nickel finished. Trade in your old washer for a new Beatty

With summer here and hot weather at its hottest, you do not want to be bothered washing over a tub. The countryside, the beaches, the garden and the verandah, are calling you away to enjoy the Sun High Season with your children. Wash day in summer is even more dreadful than it is in other seasons. But the mother who owns a Beatty Washer does not dread summer washings.

The whole week's washing is done "all by power in just one hour." Start at 8 and by 9 all the clothes are on the line. The rest of the day is yours.

During this sale we are giving FREE three special premiums. And our popular wash day extras. The customer may choose the Chesterfield Lamp or the Cooker and Basket or the Hotplate, as he desires. Or he may have any four of our wash day extras.

There are 10 Beatty wash day extras: Square Tub, Folding Tub Bench, Electric Iron, Clothes Basket, Floor Rack, Soiled Clothes Hamper, Hose and Drainer, Step Ladder, Ironing Table, Ceiling Drier.

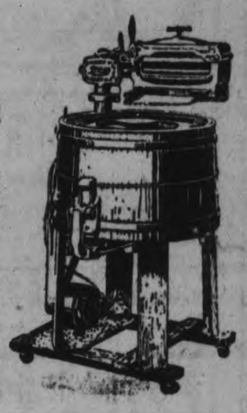

Beatty Wood Tub $99

Only $1.00 down—Terms $1.25 per week—One electrical premium (lamp or stove or cooker) and one wash-day extra FREE.

The Beatty Wood Tub has a vigorous washing action. It carries the clothes back and forth through the water 100 times a minute.

The tub is of the best B.C. fir. The motor operates a strong direct drive mechanism. There is no belt to slacken and slip. The lid is of aluminum and will not rust. It is equipped with our best wringer.

White Cap Washers $89

Only $1.00 down—Terms $1.25 per week. Four wash-day extras FREE, or one electrical premium and one wash-day extra FREE.

This is a rebuilt washer. It is one of our own make and uses the dolly method of washing. It is guaranteed just like a new machine.

This dolly method of washing is fast and efficient. Yet it is gentle with the clothes. We have rebuilt washers as low as $49. Come in to see them.

Beatty BROS. LIMITED

WHEN YOU BUY A BEATTY YOU BUY THE BEST

Electric Cooker and Picnic Basket

You may have these two articles FREE when you buy your new Beatty Washer. The Everhot is a combination fireless cooker and thermal jug. It heats from an electric socket, as does an iron.

With the cooker goes the Picnic Basket. The stove will carry the foods to be kept hot or cold, and the basket the fruits and cakes and sandwiches. Both these articles are for use at home, or camp, or picnic.

BEATTY WASHER STORE

342 Water Street Open Evenings Telephone 3129

Phone 1780 for All Departments

JULY

All Coats In Stock NOW HALF PRICE

If you desire a coat for present or early fall wear, here is your opportunity to acquire one—a stylish coat, nicely made, of fine Wool Tricotine, fur trimmed or of good Wool Tweed—at a price which represents a saving of real money. See them on our Second Floor.

Saturday Hours: 9 to 9.30

SALE

Cotton Broadcloths

EVENLY WOVEN, FINELY FINISHED

These fine English Broadcloths are more in demand than ever before. They are of use for so many purposes—for dresses, smocks, children's frocks, rompers, aprons, slips, lingerie, etc. White, pink, rose, sky, green, sand, black, navy, mauve, etc. Saturday..... **23c**

CLEARANCE

Summer Fabrics *On Sale Saturday at Sale Prices*

Pretty Patterns. Brightly Coloured. All Dependable

A table loaded with a wonderfully well assorted group of desirable Wash Fabrics. Every piece is printed in fast colours. Here you will find light and dark, black and whites, pastel shades of blue, green, mauve, pink, etc. All printed in effective pleasing designs. An assortment from which everyone will find something suited to their own particular requirement.

DAINTY FANCY VOILES
FAST COLOUR FASHEENS
ATTRACTIVE SOIESETTES
FANCY MERCERIZED REPPS

49c

36 and 38 inch Summer Voiles

Finely woven. White and light coloured grounds—a few dark—printed with new flower and foliage designs in soft shades of grey, green, blue, rose, orchid, etc. An inexpensive but dainty and attractive Summer frock can be made at very low cost from these Voiles. Priced at **59c**

Fine Lisle Hose

FOR SUMMER WEAR

The ideal Stockings for general house wear or for camping and holidaying. They are here in good serviceable shades of grey, French nude, suntan and black. Real value at, per pair..... **49c**

Thread Silk Hose

FULL FASHIONED

You will like the firm, even weave, the comfortable weight and the colour assortment, which embraces all shades most popular for the present season. They are full fashioned, knit from dependable real thread silk, and will give lasting service. Some irregulars. Per Pair **89c**

23 Women's Knitted And Tailored Suits

Reduced One-Third

There will be many occasions during the Summer that will call for just such Suits as these. Buy Saturday at this big reduction. A splendid variety—two and three-piece styles—tricotines, wool knitted and novelty fabrics. Several colours.

Stitched Hats

OF CREPE OR LINEN

Smart, cool Hats to match your Summer frocks. They are stitched and plain, decorated, and come in good fitting styles. Colour range includes pink, orchid, green, blue, sand, etc. Sale price, each..... **$3.95**

More Draperies at Sale Prices

MADRAS MUSLINS
FILET NETS
BRIGHT CRETONNES
NOVEL CHINTZES

Many pieces of useful attractively patterned Lace Window Curtainings in white, cream and ecru shadings, large and small designs. Cretonnes and Chintzes with grounds in black, or colours, mostly printed with large flower patterns produced in various bright colourings. On Sale Saturday, Second Floor **49c**

COCOA DOOR MATS

A useful size for front or back door or for the garage. They're worth 59c. Selling at..... **39c**

CURTAIN SCRIMS

White and cream, patterned with lined checks. These are 36 inches wide and of fair quality. Sale price, per yard..... **10c**

CURTAIN RODS

Brass finished Flat Extension Rods, suitable for windows up to 48-inch..... **25c**

Comfortable Sanitary Mattresses

Well filled, covered with prettily patterned fancy ticking in fair quality, and finished with roll edge. 3' 3", 4' and 4' 6" sizes. Each..... **$5.95**

BIG THREE SHIRTS

Men's best qualty "Big 3" Work Shirts, which come in butcher blue, navy and khaki. They range in size from 14 to 17. Each..... **98c**

USEFUL KHAKI PANTS

Men's Long Khaki Pants for general wear, gardening, holidaying, etc. Well made, comfortably cut, and in sizes 34 to 42. Good value at, the pair..... **$1.59**

Silk Bloomers

IN NEW COOL SUMMER STYLE

They are short and comfortable, especially made to meet the demand for cool Summer garments. Finished with one-inch silk and elastic waistband, wide hemmed cuffs, and side panels appliqued in modernistic designs. Good colour assortment. Per pair..... **89c**

Girls' Dainty Summer Frocks

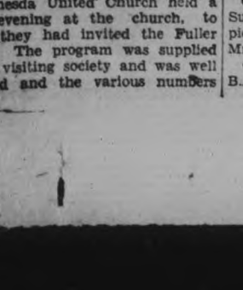

There is a splendid assortment from which to make your choice. They are made from prettily patterned prints and other Summer fabrics. All attractively trimmed and neatly finished. Sizes 2 to 14 years. Reduced for Saturday selling, each..... **98c**

Ivory Flat Crepe

FOR FASHIONABLE SUMMER FROCKS

You will like this decidedly attractive Crepe—its smooth silk finish and firm fine quality. It drapes and folds gracefully and may be used for the making of better dresses and ensembles. Shown in ivory shade only. Regular $1.75 the yard, for..... **$1.39**

Small Items but Big Savings

MEN'S LINEN HANDKERCHIEFS

Pure Linen Handkerchiefs of fine quality. 17 x 17 inches in size. Good value at 25c each. Sale price, each..... **19c**

WOMEN'S LINEN HANDKERCHIEFS

Made from real Irish linen, finished with narrow hem. All in the standard size. Almost a gift at such a price as..... **7c**

WHITE ART SILK ELASTIC

A real good elastic in ¼-inch width. Strong and with lots of stretch. Always in demand. A bargain at.... **2 Yards 5c**

LEATHER PURSES

These are of good size. They're actually worth from $1.00 to $1.50. Several colours. Fitted inner purse and mirror. Clearing at..... **49c**

WHITE LAWN HANDKERCHIEFS

Also in standard size. Made from firm white cambric. Suitable for women's or children's use. Lay in a supply at..... **5c**

CROCHET WOOL BABY JACKETS

Small Jackets of pure wool for small folks. These are in white trimmed with pink or pale blue. On Sale at..... **69c**

BEAUTY BATH TOILET SOAP

An old dependable friend. In the usual large tablet. A pure Soap, perfumed in lilac or rose. Regular 10c size, for..... **5c**

PRETTY RUBBER BATHING CAPS

Several styles, in various bright colour effects. Some plain, others in combinations of contrasting shades. Each..... **15c**

USEFUL VACUUM FLASKS

These hold about a pint. Your choice of plain or corrugated metal container, with aluminum shoulder and screw top cup. Each..... **37c**

LIGHT AND DARK

Warm Weather Frocks

SHORT AND LONG SLEEVES

$1.98

A whole rack of these well made, good looking, low priced Frocks, amongst which you will be sure to find some pleasing style for yourself. Sizes 16 to 42.

Khaki Middies & Bloomers

All made from strong khaki jean or light-weight drill. Middies in sizes 14 to 20, with braid trimmed collars and short sleeves. Bloomers in size 20 only. Clearing at, each garment... **98c**

Triangle Silk Scarfs

Especially attractive Silk Scarfs in the popular three-corner style. Made from splendid quality crepe. Patterned in bright modernistic effects. Each..... **98c**

Cool Blouses

Dainty Blouses of voile or muslin in pretty shades of blue, pink, orchid, etc., patterned with small spots or fancy figures. They are worth up to $2.95. Offered specially at, each..... **$1.95**

(Main Floor)

A SALE GROUP OF

Smart Jewellery

This offering includes many types of popular Jewellery—Brooches, Novelty Pins, Earrings, Chokers, Necklets, Bracelets etc. All in pretty settings a,nd in almost every colour. This attractive Jewellery will add the necessary finishing touch to your Summer ensemble. Each..... **98c**

Photo Enlargements

Only 49c Each

THIS OFFER FOR A LIMITED PERIOD

If you desire to take advantage of this special offer, we advise you to act promptly. Bring in your favourite photo or kodak picture and have a beautifully finished enlargement made.

All Work is Guaranteed. No Mail Orders.
No Obligations of Any Kind.

LINEN TOWELLING

A Pure Linen Tea Towelling with a novel two-tone combination border. Per yard..... **23c**

RICHARD HALL LIMITED

LINEN TOWELLING

16-inch Pure Linen Towelling, patterned with coloured border. Per yard, **11c**

Crookston

On Tuesday evening the Ladies' Aid of Bethesda United Church held a social evening at the church, to which they had invited the Fuller W.M.S. The program was supplied by the visiting society and was well rendered and the various numbers were enjoyed by all. At the conclusion of the program the Bethesda ladies served dainty refreshments and a pleasant social hour was spent.

On Wednesday, July 2, the Bethesda Sunday School will hold its annual picnic in a grove on the premises of Mr. Ward Holland.

On Friday evening last the L.O.B.A. of the Downey Lodge held a lawn social on the White Lake Church grounds.

Mrs. J. E. Flett and son, Donald, left Saturday to spend a few days in Toronto.

Mr. James Chambers, of the drug department of the T. Eaton Co., Toronto, has returned home after having spent his vacation with relatives in Crookston and vicinity.

Mr. H. M. Wood spent a day or two of last week at the International Sunday School convention in Toronto.

Mr. and Mrs. Matt. Emmerson and son, Edward, and family spent Sunday at the home of Mr. Thomas Emmerson.

Mr. and Mrs. Clarence Mullet spent Sunday at Crookston.

Mr. Robert Chambers, of Moose Jaw, is visiting his mother, Mr. William Chambers, after an absence of several years.

Miss Alice Heasman is in Toronto where she intends taking a short course at the Toronto University.

Miss Ethel Frame has returned to her home in London.

Miss Mary Cowan spent the week-end at Moira Lake.

Miss Annabel Downey is spending her vacation at her home at Crookston.

Mr. Henry Mullet, of Crookston, received word last week of the sudden death of his sister-in-law, Mrs. John Mullet, of Drinkwater, Sask. The late Mrs. Mullet was a native of Hastings County. She leaves to mourn her loss a sorrowing husband, also two sons and one daughter. One son, Harriston, is on the medical staff of the United Church in Chengtu, China.

TRENT RIVER

The opening of the game fishing brought heavy tourist traffic through this district. In the early morning hours many motor boats were passing up and down the river.

Mr. and Mrs. H. Hutchison, Mr. and Mrs. Robertson, of Toronto, are guests at Cedar Isle.

Miss Lillian McNichol, of Toronto, spent over the holiday at Sum-er-inn.

Mr. and Mrs. Herbert Rose and Miss Ethyl, of Toronto, were at Ye Olde Mill for over the opening.

Sleeveless Pullovers
V neck style pullovers for women and misses with colored band trim at neck. Closely knot. Sizes 34 to 40. July Sale Price, Each **$1**

THE CANADIAN DEPARTMENT STORES LIMITED

TELEPHONE 3000 — Shop with Confidence—"Goods Satisfactory or Money Refunded" — GEORGE ST., PETERBOROUGH

Middies for Vacation
Plain blue middies of good quality twill finished with sailor collar and tab for tie. Sizes 14 to 20 Each **1.98**

JULY A MONTH OF SALES

July Sale Features In Men's And Boys' Wear

Men's Chambray Work Shirt Special

73c

Well made Shirts of durable indigo, khaki or blue chambray. All seams doubly sewn. Collar attached styles, buttoned cuff. Sizes 14 to 17½. July Sale Price, each **73c**
—Men's Shop

Men's Work Pants Extra Special 1.59
Strong and durable for every day wear. Made of good quality fancy striped worsted. Made with 5 pockets, belt loops and cuff bottoms. Sizes 31 to 44. July Sale Price, Pair ..... —Main Floor, Men's Shop .. **1.59**

The big store-wide sale event swings along on its path of savings . . . thrifty shoppers look for the blue topped price tickets that mark seasonable economies . . . Read the line-up . . . note the savings . . . shop early and often and profit.

Watch the Windows—the Counters—the Racks—the Papers

Early Special ! Blue Overalls 1.23
Buy two or more of these sturdy strongly made Blue Denim Overalls. Will give service and satisfaction in wear and fit. Sizes 36 to 44. July Sale Price **1.23**
—Main Floor, Men's Shop

Boys' Cotton Jerseys, ea. 29c
Cool summer Jerseys, fine cotton, in navy blue with red trim at wrist and neckband. Ideal for camp wear. Sizes 24 to 32. Buy several at this low price. July Sale Price, each..... **29c**
—Men's Shop

Men's "Sherwood" SHIRTS
In another big feature selling
89c
Buy many of these well made Shirts. Comes in a fine range of plain and fancy colors and colorful stripes. Also the neat stripe for the more conservative wearer. Choice of separate collar or collar attached to match. All sizes 14 to 17½. Be sure and shop early. July Sale Price. Each **89c**
—Main Floor, Men's Shop

Replenish your Necktie assortment
Men's Ties 35c
Another arrival of some extra good quality and smart ties, suitable for every taste, plain shades and colorful stripes. Also all-over designs. July Sale Price, Each. **35c**
—Men's Shop, Main Floor.

Sale! Straw Hats
Special
English Boater Hats
98c
Come sharp at 9 o'clock. Splendid choice, some with smart fancy bands. All new stock. Reduced for quick selling. Sizes 6¾ to 7 3-8. July Sale Price Each **98c**
—Main Floor, Men's Shop

Boys' Broadcloth Shirtwaists Special
2 for $1
Sturdy Broadcloth Blouses for the younger lad. Choice of striped and fancy patterns, also plain shades. Collar attached. Sizes 11 to 13. July Sale Price..... 2 for **$1**
—Men's Shop

Boys' Balbriggan Combinations Suit 49c
Short sleeve, knee length Combinations of light weight balbriggan. Athletic style, buttoned down front. Natural shade only. Sizes 24 to 32. July Sale Price, suit..... **49c**
—Men's Shop

This Suit! Have It MADE-TO-MEASURE at the C.D.S.

22.50 — Considering a new suit? Our made-to-measure service should fill your needs without any difficulty. A selection of fabrics in three different price groups. Eaton shops to do the tailoring to specifications . . . the style you want tailored to your Individual measurements.

$30 — In addition to these features we are so confident of satisfying you, we guarantee complete satisfaction or your money refunded. To deserve such a thorough guarantee, our made-to-measure service must measure to a high standard. Come in tomorrow and judge for yourself.

Better! $40

Outstanding Value in Men's and Boys' Suits
Blue Worsted Suits, 2 Pair Pants, 19.75
Well tailored in Men's and Young Men's models. Made of fine quality Botany yarns. Smart single-breasted styles, featuring belt loop and cuff bottoms. Be well dressed for the holidays. Sizes 35 to 42. Remember you get two pair pants. July Sale Price..... **19.75**

11 Suits Only
Men's Two-Pant Suit, 10.95
Early morning shoppers will surely see these splendid quality tweeds and fancy grey and brown mixtures. Single breasted style. Well tailored in sizes 36 to 42. An exceptional value for the thrifty shopper. Come early. July Sale Price. 2-Pant Suit **10.95**
—Men's Shop, Hfgs. Bldg.

Outfit Your Boy
3-Piece Blue Cheviot Suit
Also choice of blue serge or fancy herringbone tweeds. Smartly made in double breasted styles. Comes in any of the following selections: Bloomer and Golf, Bloomer and Breech and Bloomer and Long. Sizes 24 to 33. July Sale Price. 3-Piece Suit **6.95**
—Men's Shop, Hfgs. Bldg.

Men's All Wool Sox Per Pair 49c
English make, well knit all wool socks, featuring the popular ornament of silk, colors are grey and fawn, in block and all over patterns. Sizes 10 to 11½. July Sale Price, Per Pair **49c**
Men's Shop. Hfgs. Bldg.

Men's All Wool Bathing Suits Each 1.59
One piece style, form fitting, fine spring, needle stitch, all wool in shades of maroon and blue. Sizes 36 to 42. Be sure and buy yours early. July Sale Price, Each **1.59**
Men's Shop. Hfgs. Bldg.

Men's Khaki Pants Special, 1.39 Pair
Made of that splendid quality khaki drill, smart and serviceable. Has 5 pockets and neat cuff bottom, also belt loops, Sizes 31 to 42. July Sale Price Pair **1.39**
Men's Shop. Hfgs. Bldg.

Balbriggan Underwear July Sale 79c
A splendid summer weight garment, well made in good roomy sizes. Short sleeve and ankle length. Knitted cuff on legs, button style. Sizes 34 to 44. July Sale Price..... **79c**
—Men's Shop, Hfgs. Bldg.

Boys' Overalls, 79c
To wear at the camp or summer cottage, well made with X back strap braces, two pockets trimmed with red buttons, good khaki shade. Sizes 3 to 8 yrs. July Sale Price **79c**

Boys' Khaki Longs Per Pair 98c
Buy him his first longs during this 3 days selling, made and tailored from good quality material. Has belt loops and pockets. Sizes 26 to 33. July Sale Price **98c**

Boys' Khaki Shorts per pair, 69c
Well made with the popular loose fitting leg, English style. Has belt loops and pockets. Sizes 24 to 28. Outfit the boys for the summer vacation. July Sale Price, pair **69c**
—Men's Shop, Hfgs. Bldg.

Summer-Weight Combinations for Men, 59c
Special selling of this popular White Nainsook Athletic style garment. No buttons. Ideal for wearing during the very warm days. Sizes 34 to 44. July Sale Price..... **59c**
—Men's Shop, Hfgs. Bldg.

All Wool Bathing Suits for Boys 98c
Sharp at 9 o'clock on Saturday morning, one piece style with skirt. Navy blue only. In sizes 26 to 30. July Sale Price **98c**
—Men's Shop, Hfgs. Bldg.

Boys' Running Shoes
Specially priced for the three days. Brown canvas oxfords and boots with sturdy rubber sole soles. All sizes. July Sale Price. Pair..... **83c**
—Main Floor, Men's Shop

Black Kid Shoes Per Pair, 1.19
Suitable for wearing around the house. Comfortable and smart. Has rubber heel and one strap. Sizes 3 to 7. July Sale Price. Per Pair **1.19**
Main Floor, C.D.S.

Boys' Boots And Oxfords, Pair 1.49
Strong and durable. Ideal for every day wear for school or street wear. Elk stitchdown, Sea or Panco soles and rubber heels. Sizes 1 to 5. July Sale Price. Pair **1.49**
—Men's Shop, Hfgs. Bldg.

Real Value in Men's Footwear
Oxfords & Work Boots Pr. 2.98
For work or street wear, every man will find these Boots or Shoes, smart and comfortable. Will wear well and give every satisfaction. Sizes 6 to 11. July Sale Price, Pair **2.98**
Men's Shop. Hfgs. Bldg.

Family Shoe Sale

Every item a stand out economy. Outfit the family and save

High-Grade Shoes at a Low Price, pair 3.95
170 Pairs of extra smart, high quality Shoes. Choice of Black Kid, Strap Pump in Patent, Brown Strap in silver, showing Cuban heels and turn soles. Some really nice shoes in the lot. Sizes 3 to 7½. AAA and C width. July Sale Price. Per pair..... **3.95**
—Main Floor, C.D.S.

Extraordinary Shoe Value for Women, per pair, 1.89
100 Pairs
Come sharp and select from a splendid variety of Shoes at a greatly reduced price. Assorted styles and patterns; cuban and high heels. Many sample Shoes in the lot. Sizes 3 to 7. July Sale Price. Per pair..... **1.89**
—Main Floor, C.D.S.

45 Pairs Only, Women's Footwear, pair 1.49
Come sharp at 9 o'clock for best selection from this small quantity of Black Kid, Patent and Ties. Choice of Cuban and low heel styles. Sizes 3 to 8. July Sale Price..... **1.49**
Main Floor, C.D.S.

Misses Shoes Per Pair 1.79
Another group of smart looking shoes, includes patent strap and oxfords. Also a few ties, well made and comfortable fitting. Sizes 3 to 7. July Sale Price, Pair **1.79**
Main Floor, C.D.S.

Tennis Pumps Per Pair, 59c
Just a limited quantity in white and colored pumps for sport wear. Ideal for tennis. Good range of sizes in the lot. July Sale Price. Per Pair **59c**
Main Floor, C.D.S.

Tennis Shoes for Men, Per Pair 69c
All white tennis shoes that help you to keep your feet in good trim when at the game. All white and sizes 6 to 11 and ½ sizes. July Sale Price. Pair **69c**
—Men's Shop, Hfgs. Bldg.

Women's And Misses' Warm Weather Frocks Specially Priced 4.95
Cool sleeveless frocks in a number of good styles for warmer days. Shades of blue, green, maize, red, sand and steel pink. Mostly with pleated skirts. Sizes in the lot 16 to 44. July Sale, Price, each **4.95**
Third Floor, C.D.S.

Specials in Women's and Misses' Dresses and Coats

Smart and seasonable and much reduced in price. See windows

Better Grade Dresses—Women's and Misses' Models at Lower Prices
A special group of dresses at an appealing price to the woman who likes to pay a little more. Each with particular style features. Some with jacket. Mostly dark shades. Such materials as crepe, georgette, printed silks and crepes. Sizes 14 to 20. July Sale Price **16.50**

Clearance of Tweed Suits, Special 9.95
All our Tweed Suits at one low price for quick clearance. Complete with crepe blouse to match. Tailored on new lines in grey, green and sand mixtures. Sizes 14 to 20. Extra special value. July Sale Price, suit..... **9.95**
Third Floor, C.D.S.

Clearance of Smartly-Styled Coats—Half Price
Sharply reduced to half price. All our tweed, broadcloth and tricotine coats. All this season's models and styles. Self and fur trimmed. Beautifully finished. Sizes in the lot 16 to 20. July Sale Price ..... **6.75 to 19.75**
Third Floor, C.D.S.

Rayon Pique Dresses for Women and Misses Extra Value, 2.98
A sleeveless dress, made on cool summer styles showing many new patterns in gay colors on white grounds. Sizes 14 to 20. July Sale Price, Each **2.98**
Third Floor, C.D.S.

Cardigan and Pullover Sweaters at 1.98
You will want one for sport wear. Good range of plain shades with contrasting band at cuff and bottom. Sizes in the lot 34 to 44. Greatly reduced. July Sale Price **1.98**
Third Floor, C.D.S.

Fancy Straws And Tweed Effects Hats
Becoming styles for women and misses. Suitable for sport or dress wear. Colors include white, blue, sand, green, brown, navy and black. July Sale, extra special.. **1.98**

Special Clearance Smart Summer Millinery, 98c
A large assortment of straws, snake braids and straw and felt combinations. Brimmed and close fitting styles. An outstanding feature item. July Sale Price, Each **98c**

Summer Felts in Pastel Tones
Brimmed styles for sports wear. Chic little hats to top a colorful or pastel shade ensemble. Good head sizes for women and misses. July Sale Price, Each..... **1.45**
Third Floor, C.D.S.

THE CANADIAN DEPARTMENT STORES LIMITED

OUR CHILDREN

By Angelo Patri

WASHING THE DISHES.

There is more trouble about washing the dishes than that little job is worth.

"It's your turn to-night, Meg."

"It is not. I did them last night. You try to get out of them every single time. Mother, make him do his dishes."

"Children, stop quarreling. If it's your turn Dick you have to do them. You're no better than anybody else. We all have to take our turn at disagreeable things. Now go on and don't bother me any more about it. It does seem to me that such a thing as this ought to be done without a squabble every single night."

It should be. Do you know why it isn't? Because somebody has made dishwashing a low down job, a mean job, a degrading job. You did it when you said that 'you're no better than any body else." You did it when you called some houseworker a 'pot - wrestler' with disdain in your tones. Nobody wants to do a job that is scorned by the "better people."

Washing the dishes ought to be lifted to the place of honor. Then up it goes. Remember when grandmother would not trust her china and glass to the rough hands of servants but had a pan of water, towels, soap, hot water and trays brought to her in state so that she could care for her cherished belongings with the reverence she felt for them?

For one thing it might be well to have dishes for which there was something of that old feeling of regard. Speak of them as valuable and cherished possessions. Allow children to handle them. Make it a privilege. Use pretty ones, family heirlooms, interesting ones and make washing them something of a ceremony.

Divide the work. Classify it. Have plenty of hot water and white soap, dish towels and dish rags. Pots and pans are to be washed by themselves and the person who does them does not do the dishes. If the children were taught to do the dishes first, with no mention of the pots and pans until they had learned to do dishes as a routine matter, the task would be far easier. And the pots might be a bit more attractive at that. A boy will scrub a pot or kettle to make it shine, will take pride in a row of polished pans and kettles, when he cannot be bribed to wash a chipped granite pot. I would always polish a copper pot with all cheerfulness but I never could thrill over a dingy iron one or a battered veteran of tin.

There is some dishwashing for every one of us. We adults know that and we try to prepare children for it by making them do their share of the household tasks. Grade that job according to the child's maturity. Never put the whole burden on him at once.

The younger ones must be led to do the work by easy stages. Making the work attractive is essential in the beginning. Keeping it on a high level is the second essential. Speak respectfully of the work. If your table service is what it ought to be you can do this with a glad conscience. Boys should be trained for emergency duty only. Their field lies in the household management, in its finance rather than its details of routine. Unless the dishwashing has been put on an educational basis it is useless drudgery. Perhaps that is why there is trouble in your household at dishwashing time.

(Copyright 1930, by the Bell Syn., Inc.)

FASHION SERVICE

3473

The feminine influence is apparent in a printed crepe silk with flared cap sleeves and bow neckline

It is the smart moulded silhouette with belted natural waistline. The back is slim and straight.

Circular flared front of skirt provides interesting fulness.

Style No. 3473 comes in sizes 16 12 years, 36, 38, 40 and 42 inches bust.

It's an excellent model for the attractive summer cottons, as printed dimity, pique prints, embroidered batiste and printed voile.

Flat silk crepe in skylark blue, dusty-pink shantung, coral-red linen and candy striped silk shirting are attractive selections.

Pattern price is 15 cents. Be sure to fill in size of pattern. Address Pattern Department. The Summer Fashion Magazine contains most interesting styles for adults for town or vacation wear. Also darling styles for the kiddies. It is 15 cents a copy, but may be obtained for 10 cents if ordered same time as pattern.

The Examiner:

Please order for me:—

Pattern Number.....

Size .....

My Name .....

Address .....

.....

I enclose 15c in payment.
Allow five days for return

DISTRICT NOTES from Villages and Towns in District

(BY CORRESPONDENTS OF THE EXAMINER)

TRENT RIVER

Many tourists visited this district on the holiday, many of them camping at the Government Park. Few lunge were caught, Mr. Harold Cotton landing a big one, but had to lose it owing to the fish having been previously wounded. Several fine bass and a number of pickerel were caught.

Mr. Earl Fairbrother returned to Toronto on Monday after spending the week end with his mother, Mrs. E. H. Fairbrother. Mrs. Earl Fairbrother and son Richard will remain for a week.

Mr. and Mrs. Henry Farrow of Brighton were holiday visitors with Mr. and Mrs. Chaplin and family.

The following guests are registered at Cedar Isle resort: Mr. and Mrs. R. Robinson, Mr. and Mrs. H. Hutchison, Mr. H. Jeffikins, Mr. Harper of Toronto, Mr. and Mrs. P. M. Marandville, Messrs. Frank Dewett, John Mabey, A. E. Bodiker, O. W. Bodiker, R. E. Wolfe, of Akron, Ohio, Robert Synder and A. M. Hall of Twinsburgh, Ohio.

Miss Agnes Wight of Toronto spent the holiday at her home here.

Mr. and Mrs. W. Allen of Toronto were guests at the Sedgwick House over the holiday.

Miss M. Ruttan of Toronto is spending two weeks at her home here.

The following were holiday guests with Mr. and Mrs. Stanley Carnrite: Dr. and Mrs. Godfrey, and sons, Mickey and Buddy; Mr. and Mrs. Herbert Hall and son, Douglas, Mr. and Mrs. Puffer, the Misses Ariel Hardy, Helen Cowan, Olga Hall, Edna Edwards, Vivian Hall, Dorothy Barney, Azella Nicholls, Inize Moore, Messrs. R. Osborne, Jack Dafoe, Allan Hall, Gordon Hall, Norman Davis, all of Toronto.

Mr. and Mrs. Taylor and Mr. and Mrs. Scully of Toronto were at "Idlewood" over the holiday.

Guests at the Cook cottage are: Mr. and Mrs. R. S. Hoffman of Lakewood, Ohio; Bobby Segall of Akron, Ohio; W. H. Pemberton of Buffalo, N.Y.; Messrs. O. E. Dietrich, S. Short, J. A. Neal and J. F. Dafoe, of Toronto.

Mr. and Mrs. Wicks and family of Toronto are at "Kare Free" for July.

Mr. and Mrs. Morrison of Toronto are at the Glover cottage.

Mr. and Mrs. A. L. Riendeau and daughter of Campbellford are at "Dunwanderin'."

Dr. O. C. and Mrs. Watson of Campbellford are at "As You Like It."

Mrs. S. J. Dolman of Campbellford and daughter, Mrs. McCormick, and son, of Toronto, are at "Bon Air."

Mr. and Mrs. Roger Smith and family of Pittsburgh are at "Dew Drop Inn", Green Point.

Mr. and Mrs. T. F. Ward are spending a few days in Buffalo, N.Y.

Holiday visitors with Mr. and Mrs. I. Merson at Mr. T. F. Ward's residence were Mr. and Mrs. George Palmateer and Mrs. Mary Palmateer of Norham and Mr. Percy Palmateer of Morganston.

Mr. and Mrs. Garrett of Toronto and Mrs. Everett Finlay and daughter Yvonne of Oshawa are at the Garrett cottage.

Mrs. E. Howse and son Paul and sister, Miss Elgan Ruttan, of Toronto are spending their holidays with relatives here.

Mr. and Mrs. Floyd Goodman of Toronto are at "Rockwyn". Mr. Loughlin of Toronto is their guest for two weeks.

Mr. and Mrs. Ross Wess and family of Havelock have taken possession of the Shaw cottage which they recently purchased.

Mr. and Mrs. John Hibley who have returned from a tour around the world, are visitors with Mr. and Mrs. Holmes.

Mr. Albert Walterhouse of Toronto is a visitor with his uncle, Mr. D. Walterhouse.

Mr. and Mrs. Charles Rose and son of Detroit were recent visitors with the former's mother, Mrs. Alex Rose.

A party of young men from Ohio are at "Algrada."

Mr. and Mrs. Will Anderson of Preveneau were holiday visitors with Mr. and Mrs. John Garneau.

NORHAM

Mr. and Mrs. Norham Gummer motored to Picton on Wednesday. Mrs. Cole, Mrs. Gummer's mother, returned with them.

Mrs. Mary Palmateer returned on Tuesday from an extended visit to Toronto.

Mr. Norman Strong and Mr. George Lewis of Port Hope attended the strawberry social on Friday night.

Mrs. Dingman, who has been visiting at Long Branch for several weeks, returned home on Friday.

Mr. and Mrs. Percy Langdon of Long Branch visited relatives in the village over the week-end.

Miss Violet Palmateer and Mr. W. Gerner of Toronto spent Sunday at her father's home.

Mr. and Mrs. Lorne Evans and Mrs. George Evans were in Belleville on Friday.

Mr. Irwin Greenley has been very ill this week.

Mr. and Mrs Charles Dunn spent Sunday with their daughter, Mrs. Percy Windover.

Mrs. Ella Campbell, who has been visiting her son, Mr. Oscar Campbell, Campbellford, has returned to her home.

Mrs. Alex McDonald of Campbellford has been visiting Mrs. Ernest Anderson this week.

Mr. Albert Barclay and family visited Mr. and Mrs. Harry Hutchison over the week-end.

Miss Alta Dulmidge of Dartford was the guest of Miss Margaret West on Friday.

Miss Flossie Everson, nurse-in-training in Belleville Hospital, attended the garden party on Friday night.

Miss Ruby Everson of Belleville was the guest of Mrs. Robert Mitchell over the week-end.

Miss R. Everson and Mr. Gordon Mitchell motored to Toronto on Friday night. They were accompanied home by Mr. and Mrs. Douglas Knight who are spending the holiday with her parents, Mr. and Mrs. R. Mitchell.

Mr. W. Bellamy of Brighton visited Mr. C. H. Curtis on Saturday.

Misses Maisie and Heather Grant of Rochester are spending the holidays with their parents.

On Saturday afternoon Rev. and Mrs. E. W. Roland and sons, Lloyd and Morgan, of Stirling; Rev. W. J. H. Smyth of Wellington; Miss Jennie Smyth of Wellington; Mr. Harry Morgan of Belleville, former Omemee friends of Rev. E. W. Morgan of China, met at Norham Parsonage, the guests of Rev. and Mrs. D. R. Clare, for a farewell picnic for Mr. Morgan. Mr. and Mrs. Morgan leave for Western Canada early in July and expect to sail for China on September 4th.

Miss Mildred Curtis had the misfortune to fall and fracture her leg on Monday night.

Died at Codrington, on Sunday night, June 29, Mrs. James Plumpton.

FLINTON.

(Examiner Correspondence).

Mr. and Mrs. Albert Cassada and family, of Flint, Mich., spent the week-end with the former's parents, Mr. and Mrs. Wellington Cassada.

Mr. and Mrs. John Davison were recent visitors to Trenton.

The members of Flinton Loyal Orange Lodge held a successful entertainment in the Town Hall on Friday evening.

A reception and shower were held at the home of Mr. and Mrs. Robert Campbell on Thursday evening for their eldest daughter, Bertha, whose marriage took place on Wednesday in Madoc, to Mr. Stewart Sedore.

Mr. and Mrs. Kimberly, of Napanee and formerly of Flinton, spent a couple of days recently the guests of Mrs. Mabel York.

Mr. James Vogan shipped more than 4,000 ties last week, which he sold to the Canadian Pacific Railway Company.

Mrs. Daniel Hartin left on Saturday for Port Colborne, where she will join her husband, who has obtained a position there.

Mrs. Andy Pringle was called to Winnipeg on Friday owing to the serious illness of her only daughter who resides outside of Winnipeg.

Mrs. Harvey Loyst has gone to Buffalo to spend the summer with her son.

Miss Alice Spicer has left for Point Anne, where she will reside with friends for some time.

Miss Kathleen Gray, of Harlowe, daughter of Mr. and Mrs. John Gray, was married recently to Mr. Arnold York, of Flinton, the ceremony being performed by Rev. C. H. Quarterman.

The members of the Flinton L.O.L. attended divine worship in Flinton United Church on Sunday afternoon, when the sermon was preached by Rev. J. F. Everson, pastor of the church.

Mrs. Cox and children, of Toronto, are spending the vacation with the former's parents, Mr. and Mrs. William Beatty.

Mrs. Robert Robinson, of Morven, is the guest of her sister, Mrs. William Both.

Mrs. Joseph Barker, of Latta, is the guest of her mother, Mrs. William Anderson.

Mrs. Yeomans and four children, of Timiskaming, are visiting the former's mother, Mrs. Mabel York.

Mrs. G. M. Lowry, Miss Sarah and Master Bryden spent a few days recently the guests of friends in this district.

WARSAW

Mr. Everett Sloan is engaged to teach in the senior room at Warsaw school.

Miss Jean Hawthorne is visiting her aunt in Belleville.

Mr. and Mrs. Murray and children were week end guests with Mr. and Mrs. James Hawthorne.

The Rev. Mr. Wilkinson was in Warsaw on Wednesday.

Mr. and Mrs. Percy Cullen of Toronto and Mrs. T. Cullen of Smith visited relatives near Warsaw on Wednesday.

Mr. and Mrs. Wallace Anderson were recent visitors to Belleville.

Miss Florence Tedford came home on Saturday. She had five entrance pupils and will return to her school at Mount Julian after the summer vacation.

The Rev. H. B. and Mrs. Herrington and daughter left by motor on Thursday morning for their new home in Orillia.

There was a splendid gathering at the Baptist picnic in Archie Tedford's grove on Tuesday afternoon. The afternoon was spent in sports and there was a sale of home made articles including a hooked rug.

The Salvation Army held one of its usual good meetings on the Main corner in Warsaw on Wednesday evening.

Birth—To Mr. and Mrs. Bert Cuffe on Tuesday, July 1, a daughter.

Thirty-six candidates wrote on the Entrance examinations at Warsaw. They were from S.S. No. 1, Dummer, Miss Burgess teacher; Sylvia Clysdale, Walter Gollager, Thomas Webster, George Webster, and Ronald McDonald. From S.S. No. 3, Dummer (Warsaw) Mr. Gardiner teacher, Aileen Myles, Dorcas Lloyd, Mabel McCauley, Orville Watts, Russel Greystock, Kenneth Jakins, Willie Robertson, Jean Munro. From S.S. No. 4 Dummer, Miss McIlmoyle teacher; Henry Sketcher, Walter Payne. From S.S. No. 5, Dummer, Miss J. Tedford teacher; Orville Payne, Ivan Clysdale, Bessie Hamblin, Mary Borland, Karn Clysdale, Stanley Payne. From S.S. No 4 Douro, Miss Mary Tobin, teacher; Francis Condon, Olive Condon, Agnes Hayes, Willie Moher, Mary Moher, Beulah Russel. From S.S. No. 5 Douro, Miss McMurray, teacher; Cletus Sullivan, Vincent McMurray. From S.S. No. 6 Douro, Miss Madill, teacher; Rauph Dunford. From S.S. No. 7, Douro, Miss Boland, teacher; Margaret Allen, Edna Kennedy, David Hamilton. From S.S. No. 9, Douro, Miss Cavanagh teacher; Joseph Garey. From S.S. No. 12 (Union Dummer and Douro) Miss Leahy, teacher; Pearl Tedford, Max Tedford.

William H. Little, of Norwood was the presiding officer.

The girls who attended the county judging contest in domestic science at Keene on Thursday were: Velma and Dorcas Payne, Eileen Hamblin, Madeline and Beatrice Little, Marjorie Irene and Rosetta Frankish, Mary Rose, Dora Tedford, Helen Tedford and Ottie Crowe.

The boys who attended the live stock judging were: Stuart Tedford, Teddy Rose, Mailtand, Donald and Irwin Forsythe, Dick Patterson, Ivan Drain, Harold Payne, Clarence Tedford, Trevor Little, Trevor Watts, Howard Hamilton, Sherwood Payne and Ralph Garbutt.

The Rev. H. B. Herrington came home on Thursday evening.

Mr. and Mrs. Hilliard Edwards arrived home on Thursday evening.

Mr. and Mrs. Arthur Edwards moved to their home in the village on Friday.

The big cedar camp near Watt's woods which has been an annoyance to motorists for years and since last Spring has been very much in the way was removed on Friday and the road levelled.

Bethel tea is being held on Monday, July 7th.

FENELLA

John Lonsberry, who has been in ill health for some months, was removed to Cobourg General Hospital on Friday. Mr. Lonsberry's many friends hope to see him soon restored to better health.

Mr. and Mrs. Horace Tolton of Hamilton were Sunday guests of their cousins, Mr. and Mrs. John Herrington.

Mr. and Mrs. Ray Eagleson of Cold Springs visited, on Sunday, her parents, Mr. and Mrs. Cephas Brisbin.

Mr. and Mrs. Clark Jewell and Mr. and Mrs. Frank George were in Rosmount on Monday, attending the funeral of the late John Lytle.

Cotton Georgette is New Fashion Fancy

Nothoing is cooler than cotton that can be laundered to make it fresh. The newest member of the cotton family is cotton georgette, and it has been printed into fascinating small designs, as the samples in the Vogue sketch at the RIGHT ABOVE show. The bit in the upper corner has conventional daisy pattern worked into light and dark blocks in shades of blue. Below this is a geometric column design in navy blue on a white ground. The centre sample has tiny white flowers printed on a red background. And the last shows an irregular star accented with dots. The dress sketched is an admirable model for cottons of the sheer variety. It is edged with contrasting binding and its sleeves, jabot and hem-line are scalloped. On the LEFT ABOVE is a photograph of a charming creation of cotton lace. (Sketch is by Vogue).

Rounded Corners

Make this sanitary pad inconspicuous under filmy gowns

WARM days. Clothing reduced to a minimum. Then is when women really appreciate Kotex.

Kotex, you know, is the sanitary pad with rounded, tapered corners. It really fits. Not a revealing outline can show, even when worn with your very lightest clothing. And Kotex deodorizes, safely and completely, assuring you utmost daintiness at all times.

Stays comfortable for hours

Kotex is so comfortable, too. Bulk and weight are unnecessary because Kotex is so very absorbent. The air-cooled layers of Cellucotton — not cotton — absorbent wadding keep Kotex light and comfortable though worn for hours. Kotex Company of Canada, Limited, Toronto, Ont.

KOTEX DEODORIZES

1—By a special process, Kotex keeps one dainty and immaculate in trying summer weather.

2—*Safe, secure* ... keeps your mind at ease.

3—*Kotex filler* is far lighter and cooler than cotton, yet absorbs 5 times as much.

4—*In hospitals* ... Kotex is the identical material used by surgeons in Canada's leading hospitals.

Kotex—60c for 12—at any drug, dry goods or department store. Kotex Super-Size—75c for 12

Made in Canada

KOTEX

The New Sanitary Pad which deodorizes

The King and Queen gave special permission for six-year-old Lady Mary Cambridge, shown here, to impersonate Queen Victoria in the court scene at a charity matinee recently in England.

Elaine And Her Ideas From Paris

Nature Sweetens Coca-Cola

Drink Coca-Cola Delicious and Refreshing

ONLY pure cane sugar, refined in Canadian refineries and of the finest grade, such as you use on your table, is used to sweeten Coca-Cola.

Pure cane sugar is not only the best sweetener, but is a great energy producer and is particularly good for children and grown-ups alike.

Wholesome because there's nothing artificial or synthetic in it—Coca-Cola is made of pure materials and natural color, in spotless, sanitary plants where all equipment is sterilized daily. That is why you can have every confidence in its purity.

Sales:
9 Million Drinks a Day

THE COCA-COLA COMPANY OF CANADA LIMITED : PETERBORO

C200

Consider Your Eyes

Don't take them for granted. Give them the help they need while you can. Let us examine them for you.

SEE

M.O.H. Lacey

Optometrist

410 GEORGE ST. (Up Examiner)

'Phone 1160 — 1084J for Evening Appointment

Neighborly Notes

Please Phone Items to 1600 or 1601

Mr. and Mrs. Arthur Woolrych of 819 George street are spending the summer at Vancouver and the coast.

• • •

Miss Hilda Taylor of Harvey street left this week to sail on the S.S. Metagama for England, where she will visit relatives.

• • •

Miss Meta Hart of 560 Charlotte street and Miss Gwen Lucas of 586 Wolfe street are spending a week in Toronto.

• • •

Miss Doris Tremaine of Park Hill Road is visiting her sister, Mrs. Gordon A. Ham of Smith's Falls.

• • •

Mr. and Mrs. T. Walker of Rubidge street spent the holiday with Mr. and Mrs. T. B. Jones of Maplewood Farm, Emily.

• • •

Mr. and Mrs. E. Barrie of Toronto (formerly Miss Mary Hanrahan of Peterborough) are spending a week with Mrs. Barrie's father, Mr. M. Hanrahan, at 354 Stewart street.

• • •

Miss Esther Russell, young Peterborough contralto singer and protege of M. de l'Eveille, made her radio debut on Saturday over CKNC, as a guest artist of the Cloverleaf Company. Miss Russell registered excellent radio technique as well as much dramatic ability.

• • •

Miss Jean Anderson, a bride-elect of next month, entertained her Sunday School class of St. Andrew's United Church, at tea on Tuesday afternoon at her home on Frederick avenue. Tea was served on the lawn after which an address was read by Muriel Donaldson and Mary Cathcart made the presentation to Miss Anderson of half a dozen silver coffee spoons in Grosvenor pattern. After tea, Miss Anderson showed the girls her array of gifts.

• • •

Mrs. E. Hanrahan of Toronto is the guest of Dr. and Mrs. J. D. Deyell, Park street, while visiting her three children.

• • •

Mr. and Mrs. John McWilliams of Ware street entertained a few of their friends on Wednesday evening in honor of their guests, Messrs. Jack White, Gerald Collins and Eddie Smith of Toronto, who returned yesterday morning to the city. Those present were the Misses Edna Murney, Violet Creighton and Marjorie Creighton.

• • •

Miss A. R. Drummond, R.N., has returned to her home in Ottawa after spending the past few days with her mother, Mrs. Ellen Drummond of Payne avenue.

• • •

Mr. and Mrs. Hutchinson and family of Toronto are occupying Mrs. Hukhes-Charles' cottage at Chemong Park, for the season.

• • •

Mr. Gordon Bakes of Havelock, accompanied by his cousins, Mr. and Mrs. Carman MacAlpine, motored to Toronto on Saturday, returning Sunday evening and bringing his mother back home.

• • •

Miss Gwen Bond is at Camp Oconto, the Girls' Camp near Kingston, which is in charge of Miss Fern Halliday of Toronto.

• • •

Miss Beatrice Malane of Edmonton is spending her vacation with her parents, Mr. and Mrs. J. Malane of Rogers street.

• • •

The Misses Alice Burns and Nellie Sullivan of Chicago are visiting Mrs. Kearney and Miss Lottie Kearney, at Young's Point.

• • •

Miss Emma Corkery entertained at a bridge party last evening at her home on Gilmour street, in honor of Miss Florence Giroux, whose marriage takes place next week. Miss Giroux received the guest prize; the prize for high score went to Miss Bessie McNamara, and Mrs. A. Massel won the consolation award. At the conclusion of the card games, dainty refreshments were served by Miss Corkery, assisted by Mrs. J. R. Corkery and Miss Eileen McCabe.

• • •

Mr. and Mrs. E. A. Langford and family, of Hamilton, are spending the summer at Chemong Park.

• • •

Mr. and Mrs. H. S. King and son Frederick, of Cochrane, are guests of Mr. and Mrs. Homer Borland, Dublin street.

• • •

Miss A. L. Going is in Toronto, where she will act as one of the instructors or lecturers at the Teachers' Summer Course which is going on at the Ontario College of Art, under jurisdiction of the Ontario Department of Education, with Mr. Arthur Lismer as principal.

• • •

Mrs. Frank Loring of Toronto is spending some time in Peterborough.

• • •

Mr. and Mrs. Mark Bredin were in Brussels, Ontario, yesterday, attending the wedding of the former's brother, Mr. Elliott Hilliard Bredin, to Miss Wilma Elizabeth Galbraith of Brussels.

• • •

Miss Mary Jones is visiting Mrs. Frank Fowler at Best's Station.

• • •

Mr. and Mrs. Sheridan of Toronto have taken the Brunton cottage at Chemong Park for the season.

• • •

Mr. and Mrs. J. Ballantyne, Mr. Robert Ballantyne and Miss Marion Ballantyne of Armour road, motored to Brantford to spend the week-end with friends there.

• • •

Mr. J. McGrath of New York, who has been renewing old acquaintances in the city during the past week, returns home to-day. For many years past, Mr. McGrath has made an annual visit to his old home here.

• • •

Mr. and Mrs. C. S. Smith of Moosejaw spent the week-end with Mr. and Mrs. W. J. Hopwood at their island at Chemong. Mr. Smith was the representative Shriner from Moosejaw at the recent Masonic convention in Toronto.

• • •

Mr. O. Billhardt and son, Norman, also Mr. J. Murphy of Cleveland, Ohio, are guests of Mr. and Mrs. C. Liebers of 293 Lake street.

• • •

Mr. and Mrs. Harry Palmer of Toronto, formerly Miss Mae Miller of this city, motored to New York on Saturday to spend a week with Mr. and Mrs. Thomas Smith, formerly Miss Betty Payne. They were accompanied by Mr. and Mrs. D. Mercer of Toronto.

• • •

Mr. Ivan Cassie of Aylmer street is spending a short vacation with his uncle, Mr. H. L. Cassie of Elora.

• • •

Mr. and Mrs. A. E. Jewett of Toronto are guests of Mr. and Mrs. W. J. Hopwood, Water street.

• • •

Mr. David King of Toronto is spending this week-end with Mr. and Mrs. D. S. Clarke of 201 Stewart street.

• • •

Mr. and Mrs. Walter Nugent and Miss E. C. Nugent are spending the month of July at Bay View, Stoney Lake.

• • •

The Misses Lillian and Mona Coughlin of Euclid avenue have returned home after a motor trip to Windsor and Detroit.

• • •

Miss Laura McConnell is holidaying in Omemee, the guest of Miss Laura Middleton.

• • •

Mrs. K. B. McGee of Cochrane is visiting friends in the city.

• • •

Mr. and Mrs. Allan Pilling have been spending a few days at Mrs. M. Pope's cottage at Chemong Park. On Sunday, they entertained Mrs. Emma Worth and Mrs. D. P. Moore of Pasadena, California, also Mr. and Mrs. Leon Webb and daughter, of Toronto, Mr. and Mrs. Harold Pilling and small son, also of Toronto, and the Misses Grace and Marguerite Munden and Mr. Leslie Munden of Peterborough.

• • •

Mr. and Mrs. Elmer Frost and Miss Jean Rose spent Wednesday in Toronto, where Mr. Elmer Frost will attend Summer School.

• • •

Mr. and Mrs. F. H. Dawson and family are at Chemong Park for the season.

• • •

Mr. and Mrs. W. Brake of Park street attended the wedding in Lanark, Ontario, on Saturday, of their son, Mr. Eric Charles Brake, B.Sc., to Miss Greta Lillian Buffam, R.N., of Lanark.

PARISIAN FOIBLES

This Jenny frock of sky blue crepe marocain combines interesting panels with sections of pleating, and introduces a yoked blouse which is new and youthful.

Blue Remains Popular in the Fashion World.

The popularity of blue remains unchanged. This frock of sky-blue crepe marocain combines interesting panels with sections of pleating, and introduces a yoked blouse which is at once new and youthful. The narrow white collar is in white crepe romain.

(Copyright, 1930, The Bell Syn., Inc.)

WITTY KITTY

The girl-friend says that her bank account goes "into the red" so often that she is expecting some kind of a bonus from the red ink manufacturers.

Just Between Us Women

A daily chat with Examiner neighbors conducted by Anne Wilcox

DO YOU KNOW that home makers in Peterborough and district who want handsome lace dinner or luncheon cloths or bed spread can make them at small cost and in a short time?

• • • • • • •

The article will be exquisite if carefully executed. The ornamentation is of delicate applique.

• • • • • • •

The materials required are fine handkerchief linen and a high grade of net. The latter may be hexagonal, octagonal or square mesh.

• • • • • • •

It is very essential to make sure that the weave is very fine, not coarse, as in much of the filet embroidered lace.

• • • • • • •

The quantity needed will vary according to the size of the table, and whether the cover is a luncheon or dinner cloth, or the spread is for a double or single bedstead.

• • • • • • •

Th amount of applique will also gauge the quantity of linen needed.

• • • • • • •

The more delicate the appliqued motifs are the more beautiful the finished article will be. Some of the pieces of this sort that are found in shops are marvellous in their delicacy picturing deer with spreading antlers and trees with branches and leaves of slender traceries.

• • • • • • •

Others have holder designs and it is wise for the worker to use the latter style at first.

• • • • • • •

A wide border of the handkerchief linen surrounds the center of the cover or spread which is of the net. Inside the linen hem-border is another border composed of motifs. This border is in reality party of the linen hem.

• • • • • • •

By cutting the material on a fold wide enough to allow for the hem and the ornamental border and by positioning this hem about the net foundation so that design portions come exactly below and above each other, a reversible cloth is made.

• • • • • • •

This is the choicest kind. It is precisely alike on both sides. There really is no right or wrong side and if the design is not too fine, this recommended.

• • • • • • •

If but one side is to have the decorative applique, allow double the width of the hem for this portion and enough more for the design to be cut in one with the hem.

• • • • • • •

Position on the net so that the turned in under portion of this hem comes a little below the line where the pattern starts on the right side.

• • • • • • •

In each instance the stitches holding the applique in place are run with very fine cotton or linen thread, close to the edges. If preferred the edges can be whipped, that is, felled down.

• • • • • • •

If the design is double, the stitches whether running or whipping should go through both linen portions. The stitchery should be as nearly invisible as the worker can make them.

Fraulein Cilly Aussem of Germany, who fainted on the Wimbledon centre court while playing a semi-final match with Miss Elizabeth Ryan of California. The American girl won, giving her the right to play in the finals.

Household Help Free Service

Anne Wilcox, c/o Examiner, Peterborough.

Please send me the helps which I have checked below. I enclose a two-cent stamp to cover postage.

Name.....

Address.....

.....

Check here the helps you desire:

Cheese Sandwiches ( ) Potato Recipes ( )

Play Shorts ( ) Directions for Basket Crochet ( )

THIS SERVICE IS FREE—AND BY RETURN MAIL

Fringe trimming ( ) Mob cap ( )

Celebrate 25th Wedding Anniversary

An interesting event was marked on June 28 when the Hon. James Malcolm, former minister of trade and commerce in the Mackenzie King government, and Mrs. Malcolm of Kincardine marked their 25th wedding anniversary. Two of Mr. Malcolm's achievements in governmental life have been the creation of the National Research Council of Canada and the revisions of the Canada Grain Act. Before her marriage Mrs. Malcolm was Miss Ethel A. Swan of Kincardine.

"Johnnie's" Family

Mr. and Mrs. Thomas W. Johnson, parents of Amy Johnson, the English girl who won world fame by flying to Australia, are here seen with Amy's sister, Nell Johnson. They are visiting the Rotary Convention in Chicago.

That Body of Yours

By James W. Barton, M.D.

TWO MEALS A DAY.

I had a patient once who told me he get along nicely with two meals a day.

'Of course,' he said 'I eat a little fruit at night before retiring—perhaps a dozen oragnes, or half a dozen bananas. This was his idea of a little fruit.

An acquaintance who was getting extremely heavy told me one day that he never ate any lunch, hadn't eaten any for years, and was unable to account for his overweight.

On three occasions I saw him getting a little 'snack' at lunch time, which consisted of two chocolate eclairs and three glasses of milk.

Now that isn't a real heavy lunch, but if you were to count the number of calories or food units in that meal it would run into the hundreds.

I believe that one of the reasons for overweight in many indivudlas is that because they restrict themselves to two meals, they eat a great amount of food at these two meals, or what happens almost as often is that because they eat only two regular meals a day they feel justified in eating a snack of something about 11 o'clock in the morning, 4 o'clock in the afternoon, or before going to bed.

On every side are places of refreshment of one kind or another—the soda fountain, the tea rooms, the ice cream parlor and other places.

Now if they were to reckon up what they eat at these places by counting the calories, they would find that they had actually consumed as much food as they would eat at any one meal.

Some one working on the calorie count of the food in these shops has estimated that a glass of milk is nearly 200 calories, a serving of ice cream 500 calories, a pint of chocolate milk shake about 500 calories, a chocolate bar 400 calories, and so forth.

Now when you remember that the average adult only needs 2000 to 3000 calories in a day (unless he is a laboring man) you can readily see how easy it would be to take on 600 to 800 calories—equal to one meal—without even thinking about it.

I've no fault to find with youngsters eating extra food at 11 a.m. and 4 p.m. if it does not spoil their appetite. A growing child needs more food in proportion to his age than an adult. He needs food for energy the same as an adult, but he also needs food for growth.

The thought then is that if you are working on the two meals a day idea, that you cut out all 'extras' if you want results. These extras may easily have the same food values as a meal.

AT MADOC

The Anglican Church of St. John the Baptist has erected a new bell during the week, which was rung for the first time for morning service on Sunday, June 29th.

News reached here on Sunday evening of the accidental drowning of the 8-year-old son of Mr. Lapalm at Black Creek, Bridgewater. Mr. Lapalm was making a call in Cooper, and left the two boys to swim in the creek. When he returned, the boy was drowned. The body was recovered in about an hour and was prepared for burial by Mr. E. C. Tufts of Madoc.

Mr. Charles Hill of the Hydro-Electric office, Toronto, is spending the holiday with his parents in Madoc.

Hubert J. Nickle is spending a week at his home in Madoc, owing to the lack of steel at H.E.P. Camp No. 2 near Ottawa.

Mr. and Mrs. Jarvis and Miss Barbara of Toronto are guests of Mr. and Mrs. W. J. Hulin of Madoc.

Miss Margaret Nickle of Belleville is spending the summer holidays at her home in Madoc.

Misses Hazel and Laura Ross, Marjorie Ellis, Thornton Love, and Margaret Nickle are camping for the week at Ozone Park, Moira Lake.

Mr. and Mrs. K. Nicol and family are moved into camp at Cottage Cove, Moira Lake.

Mr. and Mrs. P. Gatley Reynolds and Master Ewart are camping at Moira Lake for a few weeks.

18TH CENTURY NEWSPAPERS

The first newspaper in Quebec appeared in 1764 when the Quebec Gazette was founded. The Royal Gazette and New Brunswick Advertiser appeared at St. John in 1785, and the first paper in what was then Upper Canada appeared in 1793 at Niagara (then Newark) under the name of the Upper Canada Gazette and American Oracle.

IVANHOE

(Examiner Correspondence)

Miss Minnie Fleming, of Belleville, is visiting her cousin, Miss M. J. Fleming.

Mr. and Mrs. L. Jewkes, Mrs. W. Purdy, Mrs. M. Purdy and Mr. Edgar Thorne, of Detroit, spent Friday with the Misses Fleming.

Mr. J. Stockdale, Mr. and Mrs. S. Maher, Mr. A. Duggan and Miss Jessie spent Sunday and Monday in Toronto.

Mr. and Mrs. R. Clements and family, Mr. and Mrs. W. Clements and Mr. and Mrs. J. Clements spent Sunday at the home of Mr. A. Clements.

Mrs. Charles McDonald and Mrs. Jack Cain, of Belleville, spent a day recently with Mrs. J. Benson.

Mrs. J. Flett and Donald are visiting in Toronto.

Miss Helen Wager left on Friday for her new home in Verona.

Mr. and Mrs. John Clements spent the holiday in Queensboro.

Mr. P. M. Wood, of London, is visiting his parents, Mr. and Mrs. John Wood.

In a recent week in England and Wales 6,980 births and 4,366 deaths were registered.

No other Orange Pekoe is half so skilfully blended

"SALADA" TEA

ORANGE PEKOE BLEND

'Fresh from the gardens'

Saturday Night This Dynamic Country-Wide

ANNIVERSARY SALE

POSITIVELY COMES TO AN END

These Super Savings At All 49 Stores

THOUSANDS of satisfied customers will testify that the bargains offered in this country-wide master merchandising event have never before been equalled. The response has been phenomenal, but our reserve stock has been released and week-end shoppers will find many new lines added at prices that fairly shriek economy—read this list of

Canada's Greatest Shoe Sale Comes to an End

SENSATIONAL SAVINGS . . FOR SATURDAY SHOPPERS

A Final, a Positive Clearance of Ladies' Footwear

An unusually fine group of smart shoes, broken sizes from our higher priced lines grouped for a quick clearance; most sizes in the lot, better hurry, folks, they won't last long at this low figure.

$1.79 and $2.39

Get In On This Feature Value Before It Is Too Late

Men's Work Boots

The same dependable quality shoes you have always bought but at honest-to-goodness reduced prices, stout grain or elk leathers, Panco soles, all sizes. While they last at

$1.98 to $2.89

Ladies' Pure Silk Hose 69c

Reg. $1.00 Value. Last Call, Folks.

Child's Tennis Sandals 57c

Every Pair Firsts. Sizes 4 to 10½.

Thousand of Pairs of Fine New Styles Have Been Sold at These Phenomenal Price Cuts.

LADIES' STYLISH SHOES

Regular Values to $5.00

Straps, ties and oxfords, in patent, kid or calfskin; black or colors; all sizes and several styles to choose from. This is your chance to save a dollar a pair on brand new merchandise. Low, Cuban or spike heels. Lots of styles and in all sizes. Your choice now.

They're Selling Mighty Fast, Don't Delay!

20 Styles at $2.89, $3.49, $3.69

IN ALL SIZES

"Non-Rip" Sandals 99c

Tan Leather. All sizes

Boys' Running Shoes 76c

Boots or Oxfords, 11 to 5.

Men, Test the Buying Power of Your Dollars Here Saturday. These are Unquestionably the Biggest Values in the History of Retail Shoe Selling.

BOOTS or OXFORDS

Goodyear Welted Soles

Unquestionably the finest group of men's shoes ever offered and the savings are truly phenomenal—every wanted style included in black or brown calfskin. This is your last chance men. You can save $1.00 a pair now. All sizes, 6 to 11.

Three Great Bargain Groups

$3.29, $3.89, $4.49

Ladies' Satin Boudoir 89c

Slippers. Reg. $1.50

Child's Patent Straps $1.19

Assorted Styles

An Extraordinary Bargain in Ladies' Arch Shoes

The comfortable fitting kind, built-up arches, EE fitting, ties or straps, kid or patent; worth $4.00 a pair. You buy them now in all sizes at

Anniversary Sale Special

$2.98

Shop Now for This Extra Special Ladies' Deauville Sandals

This outstanding shoe value is bound to sell fast. Punched and woven sandals, moulded leather soles, two-tone effect. On sale Saturday at only

Reg. Values to $4.00. Now at

$2.49

Misses' Strap Slippers $1.39

Sizes 11 to 2. Clear-out Price

Ladies' Sport Oxfords $2.85

Exceptionally Low Priced

Saturday This Sale Positively Ends

FACTORY TO FOOT

AGNEW-SURPASS SHOE STORES LIMITED "CANADA'S LARGEST SHOE RETAILERS"

SAVES YOU MONEY

Shop Here and Save

Peterborough Store — 384 George St.

LIGHT OPERA FESTIVAL GOES OVER BIG AT CHAUTAUQUA

George Mulvaney's Company is Well Received By Large Audience.

ENSEMBLE WORK FEATURE.

The audience left no doubt as to its reception of the Light Opera Festival last night in the Chautauqua tent. The applause was frequent, spontaneous, and prolonged. The encores were many.

The company, consisting of seven, under the direction of George E. Mulvaney, warmed to its audience as the evening progressed, and had the satisfaction of making a decided hit on the second night of the Canadian Chautauqua's five-day program here.

Tabloid versions of four favorite light operas comprised the main body of the program last night. The costuming was colorful and the backdrops executed with an evident eye for atmosphere.

The Light Opera Festival Company's version of the Sigmund Romberg operetta success of a few seasons ago, "The Student Prince," opened this section of the bill. All the hits of this tuneful production were presented, together with enough of the dialogue to outline the plot.

Clog Dance Hit Number.

Franz Lehar's pre-war triumph "The Chocolate Soldier," based on a Shavian libretto from "Arms and the Man," provided the second offering. The famous "My Hero" waltz proved popular with last night's audience, but the hit number of the act was the clog dance which Mr. Mulvaney had evidently transplanted from Victor Herbert's "Sweethearts."

Following the intermission, the company did their tabloid edition of Rudolf Friml's Broadway success, "Rose Marie." Judging from the reaction of the crowded tent, the hit number, "Indian Love Call," has lost none of its appeal despite constant repetition during the last five seasons.

The concluding act on the bill consisted of another and more recent Romberg opus, "The Desert Song." Effective lighting and costuming added zest to the finale. In this and the preceding act, two members of the company resolved themselves into an unusually clever comedy team.

The absence of a list of dramatis personae on the printed program rendered impossible the recognition of individual artists except where announced from the footlights. The ensemble work of the company, however, was the feature of the evening.

A cathedral scene constituted the program's introductory number, featuring several well-known hymns and anthems. The entr'acts were supplied by solos before the curtain by the ladies of the cast. Esther Mulvaney's "Be a Good girl" from the Herbert opus, "The Fortune Teller," scored heavily.

James Evans, Canadian Chautauqua's official, spoke during the intermission, stressing Chautauqua's service to the various communities to which committees of public-spirited citizens brought its tents.

Lecture To-night.

This evening's program includes a musical hour by the Garay Sisters, youthful musicians, and the long-heralded lecture on "Mussolini and the Blackshirts," by Tom Skeyhill, the Australian.

To-morrow afternoon the children will have their innings with Sue Hastings' Marionettes, and in the evening the second play, "Pollyanna," will be presented.

T. L. CHURCH NOMINATED

TORONTO, Ont., July 4. (C.P.)—T. L. Church, K.C., Conservative Member in the last Parliament for Toronto northwest, was last night nominated to contest the riding of Toronto west centre for the Conservative party in the forthcoming election.

Mr. Church, who resigned from contesting the northwest constituency after R. J. McNichol had been officially chosen to represent that riding, polled 218 votes against 14 secured by Alderman John Boland who opposed him for the nomination.

Ferguson Denies Charges Regarding Newsprint Price

TORONTO, Ont., July 4 (C.P.)—"That's about the size of Peter's politics," observed Premier Ferguson to-dy in reply to Hon. Peter Heenan's statement that northern development funds are being used for Tory political purposes.

Premier Ferguson denied the charge emanating from Washington that the Provincial Governments are responsible for the high price of newsprint.

"The Ontario Government has nothing to do with it," said Premier Ferguson.

CLOTHING FIRM RE-ORGANIZED

Will Feature Super-Values in Men's and Boys' Clothes and Furnishings.

MAHERS LIMITED.

Men who must dress well without paying fancy prices will be interested in the announcement of the incorporation of Maher's Limited to trade in Men's and Boys' Clothing, Hats, Caps and Furnishings. This new firm, situated at 188½ Charlotte street, is a development from Maher & Wesley (Clothiers) who dissolved partnership recently, Mr. Wesley retiring.

M. J. MAHER
President and Manager Maher's Limited.

Maher's Limited is headed by M. J. Maher (intimately known as Joe), who has had a life-long experience in the men's clothing trade. He was first associated with the Army and Navy Stores in Toronto, and Grafton & Co., Peterborough; then in business here in partnership with the late Mr. Laing, following whose death Mr. Maher served two years as assistant in Robert Simpson & Co.'s clothing department, Toronto. He next travelled two years for the wholesale trade, subsequently accepting the appointment as manager for Oak Hall, Peterborough. When Oak Hall closed their stores Mr. Maher organized the clothing business on Charlotte street, known as Maher & Wesley, now reorganized on a solid basis under the Limited Liability Act as Mahers Limited.

With substantial capital, greater buying power and low overhead expenses on Charlotte street, this reorganized house is promising to go the limit in giving low prices for high values in both ready-to-wear and made-to-measure garments. As to tailored-to-order work, Mr. Maher says his policy of "greater values for less money" will assure the utmost satisfaction — in fabric, workmanship, style and prices.

Maher's Limited invite attention to their introductory sale values on another page.

Simply Tons of "It"

DOCTOR: "All you want is exercise, young lady, and plenty of it."
FLAPPER: "But, Doctor, I play golf and tennis—and all my boy friends say I've simply tons of 'IT'"

King's Envoy Flies to Greet Aviators

Sir Ronald Lindsay, British Ambassador to the United States, stepping from the big Fokker plane piloted by W. N. Dewold (shown with him) as they reached Washington, where Sir Ronald greeted Major Kingsford-Smith and his companions on behalf of the British Government.

FIRST APPLES EXPORTED

The first apples exported from Nova Scotia are said to have been shipped by sailing vessel from Halifax to Liverpool in 1849, the price realized being $2 per barrel. In 1856 a shipment of 700 barrels was made by schooner to Boston, U. S. A., the price realized being $2.75 per barrel.

Winners of Two $500 Scholarships at U. of T.

Two $500 fellowships for study in the University of Toronto School of Graduate Studies have this year been awarded by the Alumni Federation in place of the $900 war memorial fellowship that has been awarded annually. The winners are: Leon B. Leppard, LEFT, Toronto, who graduated this year with first-class honors in mathematics and physics from University College; and William Edward Ricker, RIGHT, of North Bay, who also graduated this year with first-class honors in biology from George Freeland.

CITY PLAYGROUNDS WILL OPEN MONDAY

Supervisors Have Been Appointed and All is Ready For Opening.

The city's summer playgrounds situated on the Central School grounds and the King Edward School grounds will open for a period of six weeks on Monday morning. The Central grounds will be under the supervision of Howard Macdonald and Ruth Sutton and the southern grounds will be supervised by Alex Rogow and Clare Patterson.

The playgrounds were innovated seven years ago and have gained a popularity among the youngsters of the city more than justifying their existence. They are operated by the Board of Education and are in charge of James Abraham, chief supervisor.

Activities at the grounds include softball tournaments, horse-shoe pitching, kindergarten work, sewing and checkers among many other forms of diversion for the children. Twice a week the children at the grounds are taken for a swim at Inverlea Park.

Due to a rigid adherence to safety first rules no accident of any seriousness has occured during the seven year's operation of the grounds. All children of the city are free to make use of the facilities at will.

GEORGE ST. CHOIR PICNIC AT COBOURG

At British-American Hotel Fine Dinner is Served to Seventy.

The members of the George Street choir with their friends enjoyed their annual outing at Cobourg on Dominion Day. Though weather conditions were far from ideal in many sections, yet no disturbing elements in any way interfered with the party at the beach. By 9.30 a.m. most of the well-filled cars had left the church, and were speeding their happy occupants toward the Lakeshore town. At the British-American Hotel a well-prepared dinner was courteously served to seventy or more hungry individuals. From there the pleasure-seekers repaired to the beach, where for a time they enjoyed the lake breezes, while the wee tots revelled in the sand and even ventured to dip their toes in the somewhat chilly waters. Later on a program of sports was run off, under the direction of Messrs. Kenmure and Ridyard. After the games and races, those in charge of supper arrangements soon had the tables prepared, and a tasty repast was again enjoyed. Before leaving for home, many of the party enjoyed softball games. To Mr. Cunningham, the choir president, and many others who in various ways assisted, great credit is due for the success of the picnic. The results of the races are as follows:

Little tots—1, Billy Costello; 2, Doris Kenmure; 3, Jimmie Webb.

Girls' race—1, D. Ridyard; 2, Jean Lillow.

Boys' race—1, J. Ridyard; 2, J. F. Ridyard.

Ladies' balloon race—Miss Thelma Millyard.

Backward race — Miss Thelma Millyard and Mr. Arnold Lillow.

Ladies' shoe race — Miss Lilian Naish.

Ladies' 75-yard dash—1, Miss Lilian Naish; 2, Miss Thelma Millyard.

Men's 100-yard dash—1, G. Webb; 2, T. Kingdon.

COMPLICATION OF TROUBLES ENDED

"I was in a weakened, run-down condition for 4 years with a complication of troubles, but Sargon straightened me out and I don't know when I've felt better than I do now! My stomach and liver were disordered, my tongue was coated and I was a victim of constipation. The little I ate gave me indigestion and I felt bad all the time. Seven bottles of Sargon ended all my ailments, my entire system is in a strong, healthy condition and I feel good from head to foot!

"Sargon Pills stimulated my liver in a thorough, natural way, and gave me complete relief from constipation."—John Rahilley, 98 McCaul St., Toronto.

Sargon may be obtained in Peterborough at Bond's Drug Store.

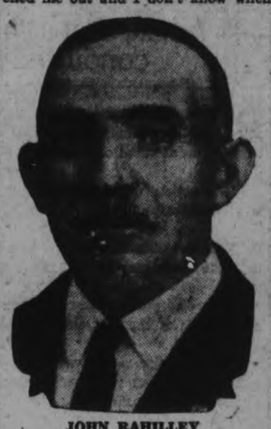

JOHN RAHILLEY

ELEVATOR READY AUGUST 1

OTTAWA, Ont., July 4 (C.P.) The new 5,000,000 bushel grain elevators at Prescott will be ready for grain by the first of next month and the terminal itself will be in complete operation by September 1, J. B. Hunter, Deputy Minister of Public Works, has announced.

PAINTER KILLED AT BRIDGE.

ST. CATHARINES, Ont., July 4.—(C.P.)—Elmer Hines 21 years old of this city employed as a painter on bridge 14 of the Welland ship canal near Welland was instantly killed this morning when his head was crushed by a counter weight as the bridge was being raised to allow a steamer to pass.

Hines was married just two weeks ago.

READ THE WANT ADS.

SATURDAY EXTRAS AT

JOPLING'S

CHOICE VEAL CUTS

Loin Roasts, Trimmed, lb. 30c
Shoulder Roasts, lb. 20c-25c
Stewing Veal Cuts, lb. 15c-18c

Shoulder ROAST BEEF, lb. 20c

Briskets of Boiling Beef, lb. 15c
Plate Rib Boiling Beef, lb. 18c
Choice Round Steak lb. 30c

Fore Quarters Baby Lamb, lb. . . 27c
Meaty Breasts Baby Lamb, lb. . . 20c

Prime Rib Rolled Roast Beef, lb. . 35c

All Lines Best Quality Cooked and Cured Meats.

WE DELIVER ANYWHERE IN THE CITY AND AT CHEMONG.

JOPLING'S

340 GEORGE ST. . PHONE 255-254

NEILL'S The Store of Better Values

A SALE that SAVES for Everyone!

FATHER, Mother, Sister and Brother—they're all invited to attend our July Sale! For here is quality Footwear, noted for style, leather and workmanship, now radically reduced in price, giving the entire family a treat.

WOMEN'S FOOTWEAR $1.95 to $3.95
MEN'S FOOTWEAR $2.25 to $4.95
CHILDREN'S FOOTWEAR 85c to $2.95

See these Special Values displayed in our window.

R. NEILL

Limited
350-354 GEORGE ST.
Canada's Greatest Shoe Store.

Dominion Elections

ANOTHER MASS MEETING

Of Great Interest to ALL Electors, in

GRAND OPERA HOUSE

on the evening of

SATURDAY, July 5

at 8 o'clock sharp (Daylight Saving Time)

COME AND HEAR

HON. PETER HEENAN

Minister of Labor

Whose Speech will be broadcasted over the whole of Ontario on a complete Radio link-up

W. H. MOORE

ex-Chairman Tariff Advisory Board

J. J. DUFFUS

Liberal Candidate for West Peterboro, and

R. R. HALL, K.C., Ex.-M.P.

LIBERAL "VICTORY" COMMITTEE
God Save the King

Special Classified Campaign for Week of July 7th to 12th

(Inclusive)

WE GIVE YOU FREE AS MANY INSERTIONS AS YOU PAY FOR UP TO THREE

Our SERVICE begins when YOU Call 1600

YOU order and pay for one insertion—We give you one without charge.

You order and pay for two insertions—We give you two without charge.

You order and pay for three insertions—We give you three more without charge.

WANT A JOB?—Call at The Examiner. We will give you one insertion up to 20 words FREE. Any day, July 7 to 12

Classified advertisements cost 1 cent each word or figure, Cash. The minimum charge for any advertisement is 25c. No advertisement can be changed for new copy.

All Classified orders Cash. Call up Want Department and we will call for your order and collect.

All orders that are charged are at regular rates of 1½c per word each insertion.

Yes, 1600, is more than just another telephone number ... it is the direct key to a service that thousands of Peterborough citizens have come to rely upon with utmost confidence, when they have a service or a commodity to buy, sell, rent or exchange.

This absolute confidence in our Want-Ad pages is not the result of accident ... Rather is it the result of years of satisfactory service. Peterborough folks no longer think of want-ads, they think of EXAMINER WANT-ADS, for they are thoroughly familiar with the conscientious SERVICE behind these ads, as well as their tremendous result-producing power.

Telephone our Want Adv. Department and our driver will call for your order and collect.

WANT AD. DEPARTMENT PHONE 1600

The Evening Examiner

Maple Leafs Are Soundly Trounced by Redwings

BEARS BEATEN BY JERSEY CITY IN WILD GAME

Rochester Drubbs Toronto Team Ten Runs to One.

PRUDHOMME HIT HARD.

Skeeters Score Three in Ninth to Set Back Newark.

The Newark Bears and Toronto Maple Leafs have met with momentary check at least in their efforts to improve their positions in the International League standings.

The Maple Leafs who had won five straight games and advanced into third place in the standings, fell before the Rochester Redwings, 10-1. Newark, owner of a four-game winning streak under its new manager, Al Mamaux, surrendered to Jersey city in a wild game 10-9 and dropped back into seventh place, a full game back of the Skeeters.

Bob McGraw's pitching was responsible for Toronto's set-back. McGraw gave eight hits, widely scattered and never was in serious trouble. The Redwings on the other hand, pounded Johnny Prudhomme for eight hits, including two triples and a double and six runs in the two and one-third innings he lasted on the mound. Graham checked the Redwing bats but Page, third Toronto hurler, was battered for seven hits and four runs in his four innings of duty. Martin and Collins led the assault for the Leafs with three hits apiece.

Three Runs in Ninth

Jersey City scored three runs in the last inning to turn back Newark after a hectic contest. Wera's single to left after two were out scored Selkirk with the run that won the game. Jim Faulkner pitched to only one batter in this frame but was charged with the defeat. Each club made thirteen hits but Wera was the batsman able to get as many as three hits.

Baltimore maintained its half-game lead over Rochester by whipping Reading 3 to 1. Beryl Richmond and Dick Warnecke battled for six scoreless innings before the latter weakened in the seventh when Dick Barton clouted a homer with one on. Reading scored a single run in the eighth but Baltimore quickly neutralized this counter with one of its own in the last half of the eighth. Warneke allowed only six hits and struck out eight before he was lifted for a pinch batsman in the eighth.

BOWL CAPTURES LEAGUE HONORS

Beat Harrison's North-enders 11 Runs to Six in Soft-Ball Game.

FIELDING IS GOOD.

In one of the best displays of softball this season the Sugar Bowl team batted their way to an 11-6 triumph over Harrison's at Central School grounds last evening, and incidentally cinched the City Softball League honors for the first half of the schedule.

Spectacular fielding by Gillespie at centre, Dallin at left field and Westbrooke at third were the outstanding features of the Candymen's play. The former displayed unerring judgment in reaching out for fly balls, and was responsible for retiring five of the opposing team. Five strike outs also went to the credit of Forsythe, whose splendid pitching received good support from his colleagues.

Westbrooke on third retrieved a fly ball from beyond the ropes, off Playford's willow, and received the plaudits of the spectators for his alacrity. Dallin did equally well at left field, managing to catch two men in a row who had "flied" to the boundary.

In addition to his contribution as fielder, Westbrooke made two home runs, one in the third and his second in the seventh. He had a lucky break in the ninth innings almost being nailed at second. Showing his speed he sprinted down to third, the ball following close on his flight—but too late. He then came romping home on an overthrow, after which a little discussion ensued as to whether or not he had touched the bag at second. The umpire gave the decision in his favor.

Playford in centre field and Smith at first played great ball for the Sunoco boys, the former having several nice catches. Montgomery, twirling for Harrison's squad had five strike outs and pitched great ball throughout. With better support he would easily have turned in a win.

Score by innings:

Sugar Bowl	002002223 -11
Harrison's	103000002— 6

The line ups:

Sugar Bowl—Westbrooke, 3b; H. Dormer, 1b; Weese, 2b; Gillespie, cf; G. Dormer, ss; Dallin, lf; Forsythe, p; Connors, c; Burke, rf.

Harrison's—Calladine, 2b; Playford, cf; Dobson, c; T. Lebarr, ss; Montgomery, p; Vinette, lf; Willshaw, 3b; Smith, 1b; Clark, rf.

Umpires—Max Board at the plate; "Shrimp" McDougall on bases.

BASEBALL STANDING.

INTERNATIONAL LEAGUE

	Won.	Lost.	P.C.
Baltimore	48	30	.615
Rochester	48	31	.608
Toronto	45	36	.556
Montreal	41	35	.539
Buffalo	35	42	.455
Jersey City	34	44	.436
Newark	33	43	.434
Reading	27	50	.351

Yesterday's Results

Baltimore 3, Reading 1
Rochester 10, Toronto 1
Jersey City 10, Newark 9
Montreal 5, Buffalo 4

AMERICAN LEAGUE

	Won.	Lost.	P.C.
Philadelphia	49	26	.653
Washington	44	25	.638
New York	43	27	.614
Cleveland	35	36	.493
Detroit	30	43	.411
St. Louis	29	41	.403
Boston	28	42	.400
Chicago	25	41	.379

Yesterday's Results

Philadelphia 5, New York 4
No other games scheduled.

NATIONAL LEAGUE.

	Won.	Lost.	P.C.
Brooklyn	40	26	.606
Chicago	43	28	.605
New York	36	32	.529
St. Louis	34	33	.507
Boston	32	34	.485
Pittsburg	31	36	.463
Cincinnati	27	40	.408
Philadelphia	24	38	.387

Yesterday's Results

Boston 8, Pittsburg 0
No other games scheduled.

AMERICAN ASSOCIATION

	Won.	Lost	PC.
Louisville	46	27	.630
St. Paul	43	30	.589
Toledo	3.	34	.534
Kansas City	35	35	.500
Minneapolis	33	39	.458
Indianapolis	31	39	.443
Columbus	33	42	.440
Milwaukee	30	44	.405

ATHLETICS BEAT YANKEES 5 TO 4

Babe Ruth is Able to Play in Spite of His Injured Finger.

RAIN HELD UP GAME.

The American League opened its intra-sectional play a day in advance and as usual, Babe Ruth was the most important figure in the Yankees' one-day stand at Philadelphia. The Babe, injured painfully the previous afternoon, insisted on having his crack at the Athletics, but he could not win the rain-interrupted game. The final score was 5 to 4 in Philadelphia's favor.

The Yankees touched Rube Walberg for an early lead and still had the edge, 3 to 2, when rain held up action for nearly an hour. But the champions managed to skid around the slippery base paths for three more runs soon after play was resumed, and Moye Grove stopped the New York rally. Henry Johnson, despite his wildness, held the Athletics to five hits, but the champions bunched them all in two big innings and received the benefit of a couple of Yankee misplays at Costly moments.

The result sent the Yankees on to Washington 3½ games behind the A's and 1½ back of the second place Senators.

Softball Notes.

To-night's battle between Harrison's and C.G.E. has a most important bearing on second place in the league standing. A win for Harrison's will give the C.G.E. four losses and put them in second place with the Belmont Club. If the C.G.E. win, however, they will have a good chance of winning second place. There is only one game left in the first half of the schedule, a postponed game between Westclox and C.G.E. This game will in all probability have to be played to decide the winner of second place.

With so much at stake tonight softball fans can look for a good battle. The game starts at 6.30 o'clock and will be played at Central School grounds.

CITY SOFTBALL LEAGUE SCHEDULE
(Second Half)

July 7—Sugar Bowl vs C.G.E.
" 8—Belmonts vs Harrison.
" 9—C.G.E. vs Brintons.
" 10—Sugar Bowl vs Belmonts.
" 11—Brintons vs Harrison.
" 14—Westclox vs C.G.E.
" 15—Brintons vs Westclox.
" 16—Harrison vs C.G.E.
" 17—Westclox vs Belmonts.
" 18—Brintons vs Sugar Bowl.
" 21—Westclox vs Harrison.
" 22—Harrison vs Sugar Bowl.
" 23—C.G.E. vs Belmont.
" 24—Sugar Bowl vs Westclox.
" 25—Belmont vs Brintons.
" 28—C.G.E. vs Sugar Bowl.
" 29—Westclox vs Brintons.
" 30—Harrison vs Belmont.
" 31—C.G.E. vs Westclox.
Aug. 1—Belmonts vs Sugar Bowl.
" 5—Brintons vs C.G.E.
" 6—Harrison vs Westclox
" 7—Sugar Bowl vs Brintons
" 8—C.G.E. vs Harrison.
" 11—Belmont vs Westclox.
" 12—Harrison vs Brintons
" 13—Westclox vs Sugar Bowl.
" 14—Belmont vs C.G.E.
" 15—Sugar Bowl vs Harrison.
" 18—Brintons vs Belmont.

Ran Second to Eddie Tolan

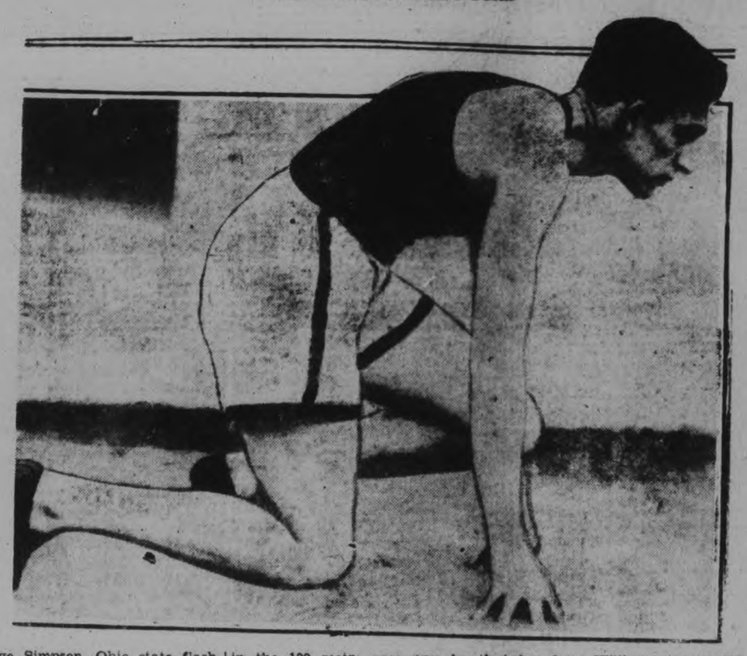

George Simpson, Ohio state flash, who ran second to Eddie Tolan in the international sprint event at Vancouver when the Olympic champion finished third. This was in the 100 metre race won by the Michigan negro in record time, 10 1-5 seconds. Simpson, who was beaten by three feet, came from behind to snatch second place by inches from Williams, in the 220-yard dash Simpson defeated Tolan in 20.6 seconds, tying the world's best time for the distance. Williams didn't start in the furlong event.

EVEN TRAIN STOPS FOR BOBBY JONES

Champion Golfer and Cyril Tolley Central Figures in Misunderstanding.

NEW YORK, July 4.—A misunderstanding between Cyril J. H. Tolley, former British amateur golf champion, and Bobby Jones, new wearer of the crown, held up the Broadway Limited for two minutes today as the golfing stars of two continents searched frantically for each other a dozen block apart.

Down in the Pennsylvania station Bobby, surrounded by Atlanta friends and dyed-in-the-wool New York golfers, carried his hopes and insistence to the point where Pennsylvania Railroad officials held back their crack flyer from starting on scheduled time.

Over in the Grand Central Station Tolley peered anxiously among the throngs that swarmed the concourse, wondering why Jones and his travelling companions failed to appear for the imminent departure of the Twentieth Century Limited.

But the two will complete their journey to Minneapolis together, for Cyril will rejoin Bobby in Chicago tomorrow morning.

"I must have misunderstood Bobby," he said, ruefully, "but I was certain he said the Grand Central Station—oh, well!"

"Bobby did not play well in Britain—that is for Jones," he said. "But I am confident he will be Bobby himself again in the West, and if he is, the championship is over before it starts"

FLYING START FOR FORTUNE

On receiving word that he had inherited estates which include two villages near Horsham, England, and an income of $100,000 a year, Peter Aldridge flew from Melbourne to Freemantle, Australia, to catch the first boat to London. Aldridge was educated at Cambridge, and served for four years in France, afterwards migrating to Australia. He has worked there for $5 a week, sometimes sleeping under bridges.

RADIO PROGRAM

FRIDAY'S FEATURES

6.30—Cecil and Sally—CKGW.
6.45—Uncle Abe and David—WEAF Network.
7.00—Amos 'n' Andy—CKGW with NBC.
7.00—The Crockett Mountaineers—CBS Chain.
7.30—Royal York Concert Orchestra—CPRY.
8.00—Cities Service Concert Orchestra—CKGW with NBC.
8.00—The Pickard Family — WJZ Network.
8.00—Nit Wit Hour—CBS Chain.
8.30—Hickok Program—WJZ Network.
8.30—Gold Seal Merchants — CBS Chain.
8.30—Rogers Radio Hour—CFRB.
8.30—Address by Hon. G. Howard Ferguson—CKGW.
9.00—Macdonald's Tobacco Honey Boys—CFRB.
9.00—Magazine Hour—CBS Chain.
9.00—Interwoven Pair—WJZ Network.
9.00—Clicquot Club Eskimos — WEAP Network.
9.30—Big Guns—WEAF Network.
9.30—Armour Program—WJZ Network.
10.00—Old Mill Dance Orchestra—CFRB.
10.00—Pageant of Freedom — CBS Chain.
10.00—Armstrong Quakers — WJZ Network.
10.00—C.P.R. Hour — CKAC and CKGW.
10.00—Raleigh Revue—WEAF Network.
10.30—Kodak Week-End Program — WJZ Network.
10.30—Gold Medal Fast Freight — CBS Chain.
11.00—Hotel St. Regis Orchestra — CKGW with NBC.
11.30—Will Osborne's Orchestra — CFRB with CBS Chain.
11.30—Amos 'n' Andy—WJZ Network.
12.00—Cotton Club Band — CFRB with CBS.
12.00—Phil Spitalny's Music — WJZ Network.
12.00—Del Lampe's Orchestra—WEAF Network.
12.30—Ann Leaf at the Organ—CBS Chain.

LEANDERS AND LONDON CREWS WIN RACES

HENLEY-ON-THAMES, England, July 4 (C.P. Cable).—Leanders and London Rowing Club won their heats in the Grand Challenge Cup, leading event for eight-oared crews, at the Royal Henley Regatta to-day.

Leanders, who won the trophy last year, to-day defeated University College by a length and a quarter, in the time of seven minutes 17 seconds.

London Rowing Club defeated Jesus College, Cambridge, by one length in seven minutes nine seconds.

To-day was "semi-final" day and bright sunshine again greeted the spectators as they flocked to points of vantage along the banks of beautiful Henley reach.

Eighteen races were down for decision and the finalists in each event will be known by to-night, except in the Thames Cup, which attracted an unusually large number of contenders. The semi-final of this event will be rowed to-morrow morning.

Greatest interest of the day was centered on the race between Joe Wright Jr., of Toronto, former Diamond Sculls winner, and Boetzelen, crack German sculler, in one of the Diamond Sculls semi-finals. In the other semi-final Jack Guest of Toronto meets T. D. Collett, English oarsman.

NANKING VERY AMBITIOUS

Nanking, China, proposes to reconstruct the city in a big way. Already 77 proposals of improvements have been adopted. Among them are the construction of a river port, installation of a waterworks system, opening of a metropolitan park and a Grand Metropolitan Museum, provision for free clinics, promotion of industry and the opening of factories, development of afforestation, and uaying out of a beautifl residential district.

BOSTON BRAVES HAND PIRATES 8 TO 0 SHUTOUT

Home Grounds Means a Lot to the Teams of the National League.

ONLY ONE GAME PLAYED.

Eastern Half of Circuit Won 56 Games in Last 106 Played.

The peculiar advantages of playing baseball in the familiar territory of the home grounds evidently means a lot to the clubs of the National League. The balance of power in intersectional play with a few notable exceptions, has been regularly with the home clubs.

In the recent tour of the eastern clubs through the west, the visitors could win only 23 games, while the westerners captured 32 decisions. On the other hand, when the east's representatives were playing at home, they gained 33 decisions to 18 for the invaders. The results for the complete intersectional change favored the east to the extent of 56 victories in 106 games.

The champion Chicago Cubs, fighting their way to the league lead, made the best showing in every way. They captured eight out of eleven games away then swept through the invading ranks in their home stand to the tune of eleven victories in 15 games. However, the Cubs had to be content with second place as they prepared to play around their home section, opening at Pittsburgh to-day, for the Brooklyn Robins held their own in the west, winning six games and losing seven, and regained the top by a half of a percentage point.

Got the Breaks.

The New York Giants, the up-and-coming club of the circuit, were the only easterners to get more than an even break in the western tour, winning eight games and losing seven, but the Boston Braves came very close to it, due to their final series in Pittsburgh which closed yesterday. The Braves came out with seven victories and eight defeats after handing the Pirates an 8 to 9 shutout yesterday to make it three victories out of four games.

Bob Smith pitched a great game for Boston, holding the Pirates hitless for the first five innings and allowing only one single to the inning for the next four. The Braves got to Glenn Spencer for three hits and as many runs in the first inning and continued to pile up a 13-hit total. The Pirates contributed four errors to their own defeat.

LAWN BOWLING NEWS.

Big Tournament To-night With Good Prizes—Draw Will Be Made at 7.30 Sharp.

A tournament will be held to-night at the Lawn Bowling Club greens, and all bowlers are invited. Friday night contests have come to be looked on as the red letter events in the bowling game. The draw will be made at 7.30 sharp and any player whose name is not on the board at that time will need more than an alibi to get placed. Good prizes will be given to those fortunate enough to be on the winning rinks.

READ THE WANT ADS.

Lightweight Champion

Al Foreman, British lightweight champion, and challenger for the Canadian title.

GOLF

STRATTON TROPHY

Handicap to be played on or before July 12, 1930.

SECOND ROUND
No Stymies'

Losers names must be erased, otherwise both names will be eliminated in next round. All score cards must be handed to the Pro.

J. F. Strickland 18, v. S. J. Black 32.
W. J. Hardell 26, v. R. Grant 20.
C. H. Rogers 21, v. J. E. Dewart 26.
J. C. Wilson 28, v. W. R. Thompson 18.
O. A. Degraw 18, v. J. J. Southern 25.
A. L. Stedham 30, v. R. Doble 30.
J. Wearing 21, v. H. J. Tudhope 23.
Geo. Edwards 26, v. W. A. Elliot 20.
Dr. Sutton 21, v. J. A. Leblane 24.
Wm. Sangster. 24, v. E. V. Eldridge 26.
Percy Martyn 26, v. J. C. Green 16.
R. L. Dobbin 26, v. A. Mowat 18.
R. Hood 26, v. Dr. Cragg 22.
V. J. McElderry 18, v. H. T. Cranford 24.
J. R. Thornton 18, v. C. H. Ackerman 26.
Dr. A. G. Howson 21, v. L. S. Killaly 16.
S. T. Medd 21, v. E. S. Martin 20.
J. W. Fraser 28, v. F. M. Dela Fosse 18.
A. T. Barnes 20, v. L. A. Potvin 21.
G. A. Wood 24, v. W. S. Morrow 21.
J. P. Bond 16, v. C. G. Graham 22.
N. J. Wooten 21, v. G. Monkman 26.
B. D. Hall 21, v. W. J. Thompson 28.
Dr. Wood 21, v. Dr. T. P. McCullough 28.
D. D. Hall, F. C. Webber, Dr. J. C. Green, committee.

One of the features in connection with National Cotton Week at Belle Vue, England, was wrapping an elephant with cotton bandages, mannequins assigned to the task almost completely "bandaging" the beast.

"The first quarter of an hour after birth is the most dangerous period of life," stated an European expert recently, adding that the mortality figure for this 15 minutes was as great as that of any subsequent month.

BISONS CLASH WITH THE ROYALS IN NIGHT GAME

1,000,000 Candle Power Battery of Flood Lights Used in Buffalo.

IS BIG SUCCESS.

Montreal Wins By One Run in a Keen Battle.

BUFFALO, N.Y., July 4 (C.P.) — Darkness tried to crash the gates at Bison Stadium here last night and found the gates locked against it. Darkness stretched ebony fingers upward in an attempt to scale the walls of the Stadium and found itself beaten back by the glare of 1,000,000 candle-power battery of flood-lights.

Darkness sullenly withdrew, keeping for itself the rest of Buffalo, and leaving Boston Stadium to the crowd of more than 10,000 persons gathered there to see the Buffalo Bisons and the Montreal Royals clash in the first night baseball game in the east.

And they saw the game—even the skeptical fans who were willingto give odds that the players would not be able to see the ball—that the sphere would be out of sight most of the time, high in the air, or out in the deep field. The skeptics were convinced, and by most of the largest crowd which has gathered here to see an International League game this season, night baseball was voted a success.

It was a keen battle, too, that the teams staged, and Montreal won by 5 to 4, thus spoiling the evening for some of the spectators.

Montreal	000300002	5	7	1
Buffalo	001001101	4	7	1

Griffin and Head; Danforth and Grube.

English Sculler Wins Great Praise

HENLEY-ON-THAMES, Eng., July 4.—(CP)—Once again British sportsmanship came to the fore yesterday when Jack Beresford, Jr., four times the winner of the diamond sculls, rested on his oars while he watched his formidable opponent, Joe Wright, grit his teeth and recover after "catching a crab", soon after the start of the race—the key race of the day.

There was a pause of a few seconds when Wright's oar caught.

The crowd on the towpath stood puzzled and amazed. Then the Canadian recovered. Both men pulled onwards with Beresford in the lead while the spectators cheered themselves hoarse when they realized what had happened.

Whether the chivalrous act alone cost Beresford the race was questioned today.

BASEBALL
OSHAWA VS. RAYBESTOS
(LAKESHORE LEAGUE)
EXHIBITION PARK
SATURDAY, AT 3 P.M.
ADMISSION, 25c
1d

Our Boarding House . . . . . By Ahern

HERE ARE HAT VALUES FOR MEN

STRAWS
FOR THE SUMMER

STRAWS
See the styles and values in our specials .....
$1.00 to $1.95

OUTING HATS
For golf, tennis, boating.

STRAWS
The last word in style, all the new weaves, every correct shade .....
$2.50 to $3.50

SPECIAL FOR SATURDAY

CAPS
TWO PRICES ONLY
$1.50 and $1.95

FELTS
FOR ANY SEASON

EXTRA
A Pure All Fur Felt Hat, new shapes, new shades ..
$2.95

WORK STRAWS
For field and garden.

BANWORTH
A super quality fur felt, snap brims and welt edge. Fawns, browns, greys ...
$3.95

You May Expect to Find Better Values and Larger Assortment

McWILLIAMS & Co
374 GEORGE ST. "The Hatters in Your City" Phone 433

Doeg and Lott Defeat Cochet and Brugnon

LAST TIMES TO-NIGHT
Capitol Entertainment
3 TIMES DAILY 2.30 - 7.00 - 9.00
100% TECHNICOLOR OUTDOOR PICTURE
HEAR THE SONG HIT OF HITS
WARNER BROS. present
UNDER A TEXAS MOON
with FRANK FAY
RAQUEL TORRES - MYRNA LOY - NOAH BEERY
FRED KOHLER - ARMIDA - TULLY MARSHALL
BASED ON THE STORY BY STEWART EDWARD WHITE
SCENARIO BY GORDON RIGBY
DIRECTED BY MICHAEL CURTIZ

SATURDAY AND MONDAY
A SMASHING HIT!
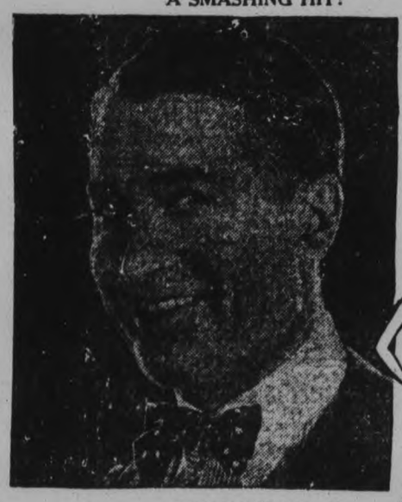
FRESH, French and frisky! Bubbling with his old sparkle and his new song hits!
MAURICE CHEVALIER
IN
"The Big Pond"
A Paramount Picture
with CLAUDETTE COLBERT
LAUREL and HARDY
in "THE PERFECT DAY"

FRENCH BEATEN IN SEMI-FINALS AT WIMBLEDON

Henri Cochet and Jacques Brugnon Defeated By Doeg and Scott.

AMERICAN STARS WIN.

English Team is Beaten in Semi-finals of Ladies' Doubles By Americans.

WIMBLEDON, Eng., July 4 (C.P.).—Johnny Doeg and George Lott today defeated the great French doubles combination of Henri Cochet and Jacques Brugnon in the semi-finals of the British tennis championships 8-6, 3-6, 6-3, 6-1.

Lott and Doeg will clash in the final round with the winner of the second semi-final between the British combination of J. Colin Gregory and Ian G. Collins and the defending champions, John Van Ryn and Wilmer Allison of the United States.

Sarah Palfrey and Edith Cross, young American tennis stars, to-day defeated Miss B. Feltham and Miss B. Heeley of England, 8-6, 6-2, in a semi-final match.

Their opponents in the final will be Mrs. Helen Wills Moody and Miss Elizabeth Ryan.

OSHAWA ARABS HERE SATURDAY

Raybestos Must Win to Get Hold of Top Position.

REAL BATTLE EXPECTED.

Hank Cohen and his stampeding Oshawa Arabs will be at Exhibition Park tomorrow afternoon to meet the Rays in another big Lakeshore League engagement. The Arabs are running free in the league race having won seven games since the defeat the Rays handed them in the opening fracas on May 24 in the Motor City. The Brakeliners are holding second position and can still pull up ahead of Oshawa. But to do so they must win tomorrow's game.

The Rays have been playing heads up ball during the season and every time they have tangled with Oshawa fireworks were on display. Ready to send into this game the Raybestos have their full pitching strength of Maudsley, Kitchen, Holmes and Heckman. Workouts have been held each evening this week and the team is right on edge for the battle.

Last Saturday in Oshawa, the Arab skipper sent "Duke" Dainty to the mound in a supreme effort to withstand the attack of the invaders. The former Central League war horse came through the smoke handsomely and it is quite likely that he will be sent back at the Rays tomorrow.

CHARITY CUP TIE ON SATURDAY

C.G.E. Vs. Scots in Phelan Soccer Cup Tie on King Edward Park.

Local soccer fans will be treated again on Saturday afternoon to a Phelan Charity Cup tie when the Canadian General and the Caledonians meet in the semi-final on King Edward Park. Kick off at three o'clock prompt. Referee James Hawthorne.

The Canadian General will be without the services of George Blowers at full back who is getting married to-morrow. Best wishes from the soccer fans. Their team will include two new men who have been signed up during the week and line-up will read thus: Daynes, goal; Grant and Laidler, full backs; J. Chamberlain, W. Robb and F. Rankin, half backs; A. Burgess, J. McMaster, B. McMaster, A. Newman and H. Darling, forwards.

In all probability the Scots will field the same eleven that carried off the honors on Wednesday night. J. Ward, goal; S. Agnew and A. Bogie, full backs; D. Best, J. Pottie and R. Clyde, halves; W. McCracken, R. Cook, R. Curtain, T. Williams and A. B. Coyle, forwards.

All reserves in each team be on hand no later than 2.30.

AUSTRALIA WINS CRICKET MATCH FROM YORKSHIRE

LONDON, EEng., July 4 (C. P. Cable).—The Australians won their cricket match against the County of Yorkshire at Bradford to-day by ten wickets. A. Hurwood, one of the second string bowlers of the Australian team, did good work, taking four wickets for 35 runs in Yorkshire's second innings to-day, while the veteran, Clarence Grimmett, captured five for 58 runs. Scores were: Australia, 302 and 7 runs for no wickets; Yorkshire, 146 and 161.

SENATOR LEMIEUX IMPROVES

MONTREAL, Que., July 4 (C.P.)—Senator Rodolphe Lemieux, former speaker of the House of Commons, was muuch improved to-day it was reported at the Royal Victoria Hospital where Mr. Lemieux is being treated for pneumonia.

Going To Defend His Championship

Leo Diegel, defending champion, will try for his fifth triumph in the Canadian open golf championship over the course of the Hamilton Golf and Country Club at Ancaster, Ont., July 24, 25 and 26. The winner will receive $500 in addition to the Royal Canadian Golf Association gold medal and the Rivermead cup. Seventy-two holes of medal play will decide the tourney.

WORK ON ADDITION TO Y.M.C.A. EXPECTED TO START IN AUGUST

Plans Being Rapidly Rushed Ahead By Architect.

CALL TENDERS SOON.

Tenders will be sought and the general contract awarded within four weeks for the construction of the addition to the Y.M.C.A., according to the expectations of Association officials. It is expected that excavation work will commence early in August.

With the aid of two assistants, W. R. L. Blackwell, architect, is rapidly completing the plans for the extension. The work was necessarily delayed until the Y.M.C.A. subscription campaign had been brought to a close. A committee consisting of R. L. Dobbin, chairman; P. P. Westbye, J. H. Vernor, C. A. Salmonsen and James Hamilton, appointed from the Board of Directors of the "Y," is handling the project.

A very satisfactory response from the city to the first call for subscription payments is reported by General Secretary G. H. Roper. A cheque from Sir Joseph Flavelle for $2,500, one-half of his subscription, was received yesterday.

Y.W.C.A. CAMPS OPEN FOR SEASON

Enjoyable Week is Spent By Girls at Camp Inglestane.

20 CAMPERS.

Camp Inglestane opened its doors for the season on Saturday. Four campers and the camp director arrived in the afternoon about five o'clock, quite ready and hungry enough after the beautiful trip up the lakes, to do more than justice to the excellent supper Mrs. Lloyd had prepared. After supper two other campers arrived and after that, Miss L. Brownscombe and Miss Elizabeth Houghton, the swimming councillor—and after that more campers and more parcels every day until now the walks of Inglestane echo the songs and laughter of twenty campers.

We've been busy getting settled—campers making their beds and vieing with each other for tidy rooms which are inspected every morning. The tidiest girl is given a penant which she proudly displays over her bed.

Sunday night around a camp fire we sang and read poetry and toasted marshmallows—m-m-m they were good.

Monday we climbed Eagle mountain. Such a view could never be described. You should climb it yourself to see. You know the sort of thing you see in post cards—so beautifully colored that you think it is over done. The view from Eagle-mount makes you certain that there are such views that could never be overdone—and it is one of them. The climb up is exciting too. Rock almost all the way.

Monday night we played games and in the midst of some of them the new boats arrived. Imagine the excitement; and Tuesday we tried them out. What fun! We do appreciate the kindness of the Peterborough Canoe Company and friends who kindly donated the boats. Then we ended up with a sing song on the dock and song Taps just as the light was fading over the lake.

Wednesday the campers were entranced to hear that Captain Kidd had buried a treasure in our woods. So after noon inspection the entire camp set out to find it. It took them a long time but it was finally discovered, so close to them that it must have been walked over a dozen times. Queer how Captain Kidd remembered how Inglestane campers like candy.

And so the days pass. Everyone is enjoying herself.

Wins N. Y. State Title

Johnny Farrell of Mamaroneck, former national open champion, won the New York state open golf title today with a 72-hole total of 288. Farrell put together rounds of 68-73 to lead the field by two strokes in the first 36 holes yesterday and then added a 74 and a 73 to-day to win the title by two strokes.

LEGION AUXILIARY HAS GARDEN PARTY

Booths Were Prettily Decorated—Colored Light Illuminated Grounds.

The Ladies' Auxiliary to the Canadian Legion held their garden party on the Legion grounds last evening, when a pleasant program was provided, with tea served on tables placed on the lawn and decorated with white cloths and flowers, as well as many booths for the sale of ice-cream and soft drinks. The booths were prettily decorated with colored paper, while colored lights illuminated the grounds.

Mrs. J. Mills, president of the society, acted as general convenor, assisted by an energetic corps of ladies. Mrs. M. Budd acted as treasurer. Mrs. Brazendale was in charge of refreshments, assisted by Mesdames Gash, Houghton, Howell, McKinstry, Peat, Foster, Gynane. Mrs. Porter had the sale of ice-cream and Mrs. Millard the sale of soft drinks.

Mrs. R. Bugg and Mrs. M. Lynch were well patronized as fortune tellers during the evening.

Mrs. Walton was in charge of the quilt, which was won by James Abraham, with ticket No. 96 while Mrs. Gynane sold tickets for the cake made by Mrs. W. Hughes and won by Miss E. Smith, with guess of the correct weight in one pound three ounces. The weight of the second cake, made and donated by Mrs. W. H. Peryer, was three pounds twelve ounces, correctly guessed by Mrs. M. Stanger.

T. Turcotte and P. J. Devlin brought their "little horses" game to amuse the crowd.

The band of the Peterborough Rangers provided splendid music during the progress of the garden party.

ADVERTISE IN THE EXAMINER

BISLEY COMMONS TURNS INTO TOWN ON EVE OF SHOOT

Teams From Over Empire Prepare For Carnival of Bullets.

BLAIR LEADS CANADIANS.

Many Women and School Boys Entered—Youngest is Girl of 14.

BISLEY, England, July 4. (C. P. Cable).—The usually sleepy hamlet of bungalows and clubhouses on Bisley Common has become Aladdin-like and almost overnight, a huge town of glittering white canvas in readiness for the rising of the curtain on Bisley week.

Hundreds of bell tents and marques are up and bustle is abroad on the eve of the carnival of bullets.

Representatives from Empire

While there are many notable absentees from overseas including Australia, Nyasaland and Uganda, there are teams or individual marksmen from Canada, India, Southern Rhodesia, the Falkland Islands, the Gold Coast of Africa, the outer Malay States, Nigeria, Trinidad, the Sudan and Singapore, the Malayan capital, in addition to there being representatives from all parts of the British Isles.

Lieut. Colonel R. M. Blair, Vancouver commandant of the Canadian team and last year's winner of the King's Prize, is already a popular figure and the members of the team are making a host of friends.

The number of women competing constitutes a record. Five will shoot in the King's Cup including Miss Babcock, who, four years ago, was the only woman entered. A number of other women not entitled to shoot in the King's Cup will figure in the open competitions against crack masculine shots. There is Mrs. Dow, of Canada, wife of Lieut. J. N. Dow, Saint John, N.B., who is to be seen practicing daily in her khaki breeches and jersey and hat of a striking light blue, and Mrs. Abbaye, of Kenya.

School Boy Invasion

There will be a school boy invasion of Bisley of record proportions for the Ashburton Trophy, 83 schools having entered the list, as compared with 75 last year. Simultaneous with the meeting of the National Rifle Association there will be gatherings of small bore enthusiasts, sporting gun exponents and revolver experts while the territorials will compete for valuable prizes. Before the end of the meeting well over half a million bullets will have been despatched at the targets.

The youngest of the competitors will be a girl of 14 years. Many of the men are more than the proverbial three score years and ten.

And to make this great meeting too which come persons, many and diverse, a bumper success all that is needed is a continuance of the present glorious weather.

GOLF

LIGHT HITTERS SHOULD USE WHIPPY SHAFTS.

The elderly man no longer is able to get the great distances from the tee that was his to glory in at one time; therefore, he must be content to drive shorter tee shots and depend upon accuracy of direction. The young man can use a fairly stiff shaft but when a man reaches forty or fifty and his muscles lose their old-time suppleness, he must resort to a whippy club to make up the difference.

There is a secret in using this sort of club. One must not depend upon the hands, but rather upon the clubhead itself. The idea is to imagine, if possible, that one was throwing the clubhead at the ball with somewhat the same feeling that there would be in swinging a rock on the end of a long string. The rock produces the speed, making its own momentum. The hands act merely as a fulcrum or something similar to the hub of a wheel.

(Copyright, 1930, The Bell Syn., Inc.)

TAKES EARLY LEAD

GOUROCK, Scotland, July 4 (C.P.)—Shamrock V, Sir Thomas Lipton's speedy America's Cup Challenger, showed her sailing qualities in a light breeze at the start of the 37 miles race on the Clyde to-day.

The Lipton yacht showed her heels to Lulworth, White Heather and Cambria with a clear lead ahead of the first tack.

Regent
LAST TIMES TO-NIGHT
7.00 and 9.00 o'clock
To See Lois Wilson, H. B. Warner, Olive Borden — in
"Wedding Rings"
Great Actors and a Great Story make a Great Picture.
Saturday, Monday, Tuesday
Return Engagement
BY POPULAR REQUEST
COLUMBIA PICTURES

ESTELLE IV DOES 70 M.P.H. IN HER FIRST TRIAL RUN

GRAVENHURST, Ont., July 4 (Canadian Press). — Miss Marion B. Carstairs, English hope in the Harmsworth Trophy races, attained a speed of 70 miles an hour with her Estelle IV., in a test on Lake Muskoka late yesterday. This boat is the slower of her two challengers for the trophy.

The designer and mechanic of Miss Carstairs' boat seemed satisfied with its showing in its first trial after it was practically re-designed last winter.

CANADIAN COKE

During the past few years there has been such a marked increase in the use of coke for domestic purposes in Canada that this fuel bids fair to become a serious rival of anthracite, which has long been regarded as the least, in the provinces of Ontario and Quebec.

REVIEW SMITH'S CASE.

HAMILTON, Ont. July 4 (C.P.)—Hon. Ernest Lapointe, Minister of Justice, will personally review the case of Mike Smith, sentenced to be hanged July 8 for the murder of John Iwantz, Winona farmer, on November 26 last, it is announced.

Just a Reminder

IRRITABLE GOLFER (unable to find lost ball): "Nice change from the beastly office, I'm sure! Reminds me of the confounded filing system."
—The Humorist, London.

MAYNEORD TO MEET HAMILTON RINK

Draw For Ontario Lawn Bowling Association's Tournament is Made.

Jack Mayneord's rink of Peterborough bowlers is entered in the annual tourney of the Ontario Lawn Bowling Association and has been drawn to meet James Cunningham's rink of Hamilton Fernleigh in the first round. The entry list for this tourney is one of the largest in the history of the association. It is to be held on Roselawn greens at Hamilton on July 7, 8, 9 and 10, with play commencing on Monday at 1 o'clock standard time.

CRICKET

An important executive meeting of the Peterborough Cricket Club will be held at the Oval, Friday Evening (to-night) at 7 o'clock. Arrangements for the Ross Robertson Cup game will be discussed. All members of the club who are able to make the trip to Toronto for this game are urged to be present. Regular practice as usual. Team for the cup game will be chosen afterwards.

A full practice game will be held at the Oval to-morrow afternoon at 2.30. All players and any others deserving a game are asked to be on hand.

JOB PRINTING
DIRECT-BY-MAIL advertising, reaching a selected list, can be a wonderfully effective adjunct to your newspaper advertising. A color job, made doubly attractive, trebly punchy by Examiner typography and layout, will pay for itself tenfold in added sales. We'll gladly estimate costs for you.
PHONE 1600
The Peterborough Examiner Limited
PETERBOROUGH - CANADA

The LUDY
SOUTH CAROLINA AVE. at the BOARDWALK
ATLANTIC CITY'S NEWEST
Centrally Located Fireproof Hotel
220 Rooms with the last word in hotel equipment
SALT WATER BATHS SOLARIUM OCEAN DECK
Overlooking the Ocean Cuisine Unexcelled
European Plan $3. up American Plan $6. up
FIREPROOF GARAGE ATTACHED
R. B. LUDY, M. D.

A BEDTIME STORY

by Howard R Garis

UNCLE WIGGILY'S BROWN TAILS

"But Daddicums, can't we have any fun at all on the First of July?" asked Jingle one morning a few days before the glorious holiday.

"Can't we have some firecrackers?" asked Jangle, sadly.

Uncle Wiggily sat on the back porch. On the steps and round about him in a half circle, stood many of his little rabbit girls and boys eagerly waiting for his answer. Baby Bunty, the little orphan rabbit, was also there. She said:

"It won't be any fun if we can't do something on the First of July, Unkie Wig."

"Oh I want you to have fun," spoke Mr. Longears, "but I don't want any of you to get burned or hurt. That's why I said you couldn ot have any firecrackers or other things that make dangerous, banging noises. But I'll take you to the woods for a picnic, you can have good things to eat and there will be some fireworks."

"I thought you said we couldn't have any firewords," said Jingle.

"I said you couldn't have fire-crackers, or bang-bangs that might hurt you," her father answered. "But I will set off some fireworks for you at night, which you may watch. I know how to do this without getting burned myself or letting

The rabbit gathered brown cat tail plants.

you get burned. Now don't tease me any more, but hop along and play. When the First of July comes you shall see what happens.

Slowly the little rabbit children turned away. They had been told, several days before by Uncle Wiggily, that they could not have any fireworks that were dangerous. The boy rabbits were the first to cry out against this, and they got the girls to go with them to tease their father and ask him if they couldn't shoot off something to have fun on the holiday.

But Uncle Wiggily said "No!" He knew what it meant, better than did his children to have burned paws and cut noses from too much fun on the First of July.

So, after speaking to Uncle Wiggilyon the back porch, the rabbit children and Baby Bunty hopped away not feeling very happy. They very much wanted firecrackers and sky rockets and things like that.

"I wonder what Daddicums means by saying he will set off some fireworks for us?" grumbled Jingle as she hopped along

"Oh, it's some trick of his!" sighed Jangle. "I don't see why we can't shoot things off ourselves."

"But if Unkie Wig won't buy any fireworks for us, and he won't give us money to get them what are we going to do?" asked Baby Bunty.

No one could answer that. So the little rabbits played games of tag and tig. The game of tig is very much like tag except that you have to run backward and if you aren't careful you will fall down.

Uncle Wiggily got up from the easy chair where he had been sitting on the back porch.

"What did you mean when you said you would set off some fireworks for the children?" asked Nurse Jane Fuzzy Wuzzy as the rabbit gentleman started to hop away from his bungalow. Don's you know it's dangerous?"

"Not the kind of fireworks I'm going to shoot" said Mr. Longears with a laugh. "I'm going to the swamp, now, to get some brown tails. When they are dry, which will be on the First of July, I'll set them alight and the bunnies may see them."

"Brown tails?" asked Nurse Jane, wonderingly.

"Well, cat tails, if you like that better," Uncle Wiggily replied. "You know in the swamp the cat tails grow long, green stems with brown bunches on the end, long, brown bunches of fuzz and when this is dry it burns nicely and glows like red fire. I'm sure if I light a lot of brown cat tails out in front of the bungalow on the First of July night, the children will have a jolly celebration."

"I'm sure that's very good of you," squeaked Nurse Jean.

Uncle Wiggily hopped to the swamp. Standing on the edge, so he would not slip off into deep water, the rabbit gentleman gathered his paws full of the brown cat tails plants. They would soon be dry enough to burn.

"They look almost like skyrockets, except that they won't shoot and burn any of my little bunnies," said Mr. Longears as he started back to his bungalow with his load of brown tails.

All of a sudden, as he walked up the hill from the swamp, Uncle Wiggily heard a noise in the bushes beside the path. He looked around quickly and there he saw the Bob Cat.

"Oh, dear! Now there is going to be trouble!" thought the rabbit gentleman as he saw the hungry Bad Chap. The Bob Cat saw Mr. Longears.

(Copyright 1930, by the Howard Garis.)

Omemee

(Examiner Correspondence)

Mr. and Mrs. F. G. Sandy and daughter Miss Doris have returned home after a pleasant motor trip through the Eastern States as far south as Washington.

Mr. Charles Ivory spent a couple of days in Toronto recently.

Mr. Charles McCaffery has returned home after spending several months with his daughter, Mrs. Shearer, of Buckhorn.

Mr. and Mrs. P. S. Nugent of Lindsay visited the former's mother in town, on Tuesday.

Mr. and Mrs. Arthur Stinson, Mrs. E. Bradburn and Mrs. J. Shield attended the funeral of the former's nephew, Kenneth Stinson, of Janetville, on Wednesday.

Mrs. H. Bigelow and daughters Evelyn and Phyllis, of Bethany, visited the former's parents, Mr. and Mrs. R. Howden on Tuesday evening.

Mrs. M. D. Earle spent a couple of days recently with her aunt, Miss S. Burns, of Toronto.

Mr. and Mrs. Reuben Bradley and the Misses A. Thompson and L. Parsons called on Miss I Laidley, of Dunsford, on Wednesday.

Miss I. Rose, of Toronto, spent a few days with her friend, Miss M. Faulkner.

Miss Marjorie Adams, of Orono, is enjoying her vacation with her parents, Mr. and Mrs. R. J. Adams.

Rev. E. W. Rowland, of Stirling, and Rev. Wesley Morgan, of Toronto, called on friends in Omemee on Wednesday.

Miss Pearl Mitchell, of Peterborough, renewed acquaintances in town on Saturday while visiting her brother, Mr. C. E. Mitchell.

Mr. and Mrs. Lindsay and daughter, of Almonte, are the guests of Rev. J. T. E. and Mrs. Blanchard, at the parsonage.

Mr. and Mrs. W. Wilkinson and son, of Whitby, were the guests of their daughter, Mrs. W. Mackenzie, over the holiday.

Mrs. J. J. Nichols attended the funeral of her nephew at Wooler, last week.

Wilson Ford, of Millbrook, is holidaying with his grandparents, Mr. and Mrs. F. Ford.

Miss V Moyer, High School Principal, left on Saturday to spend a short holiday in Stirling before going to Toronto to mark examination papers.

Mr. and Mrs. L. A. Mahood and son Donald motored to Toronto on Saturday. Miss I. Nugent accompanied them home and enjoyed the week-end and holiday with her mother in town.

Mrs. Murray, of Almonte, is the guest of Mr. and Mrs. A. Scott.

Miss Daisy Adams, of Peterborough, is spending a few days with her parents, Mr. and Mrs. R. J. Adams.

Mr. and Mrs. Harold Bradley have returned to their home at Lansdowne after a visit at the former's home in Omemee.

Mr. and Mrs. Shirley, of London, England, are visiting their son at the home of Mr. and Mrs. Harold McConnell.

Miss Maude Laidley, of Toronto, is enjoying a holiday the guest of her parents, Mr. and Mrs. A. Laidley.

Mrs. Walter Magee has returned home from Bobcaygeon where she was called owing to the illness of her father.

Mr. and Mrs. G. Barrie and son, of Toronto, spent the week-end with Mrs. Barrie's parents, Mr. and Mrs. R. Carey.

Mr. and Mrs. B. Skuce, of Kingston, visited the former's father and sister, on Sunday.

Miss C. Kimpton, of Toronto, was the week-end guest of her aunts, the Misses Curry.

The Misses Gertrude Pogue and Olive Windrim have gone to Cedar Wild, Muskoka, for the summer.

Miss Jessie Guifford, of Toronto, is the guest of her sister, Mrs. G. D. Gowans.

Mr. and Mrs. Childs, of Uphill, spent Sunday with the latter's mother, Mrs. Robert Wilson.

Mrs. S. Faulkner, Miss M. Faulkner and Miss Ross motored to Bewdley on Saturday where they were the guests of Mr. and Mrs. F. Halligan.

Mr. L. C. Curtis and daughter have gone to the former's farm near Hamilton, for a visit.

Mr. and Mrs. C. Holmes and party, of Toronto, spent the holiday at their home in town.

Mr. and Mrs. F. McBain and daughter Violet and Mrs. T. Pogue and son spent Sunday with Mr. and Mrs. Lewis Fry, of Lakefield.

Rev. A. T. and Mrs. Weir, Rev. J. T. E. and Mrs. Blanchard and Mr. and Mrs. J. Magee and family attended the garden party at St. John's Church, Emily, on Wednesday evening.

Mr. and Mrs. C. R. Corneil entertained a few of their friends on the occasion of their fifteenth wedding anniversary, recently.

Mr. and Mrs. E. McGovern and sons, Mr. and Mrs. Thomas McGovern and Mr. A. A. McGovern and friend, of Toronto, spent the week-end with Mr. and Mrs. W. Brandon.

Mr. Ross Widdess has accepted a position as assistant school teacher in a Continuation School on Manitoulin Island.

Mrs. E. Hazelwood and baby, of Hastings, are visiting her parents, Mr. and Mrs. A. L. Williamson.

Mr. Harold Rea, of Toronto, spent the holiday at his home in Omemee.

Misses Eileen Johnson and Ila Forbes, of Toronto, enjoyed the week-end at the former's home in town.

Mr. C. L. Morcombe and daughter Evelyn motored to Whitby on Saturday, the latter remaining there for the holiday.

Mr. and Mrs. Johnston and son Harry and daughter Mrs. Jackson called on Mr. and Mrs. E. Jamieson, recently.

Mr. J. Bent and his mother and sister, Mrs. W. Robinson visited Mr. and Mrs. R. Touchburn, near Peterborough on Sunday.

Mr. Hillier Williamson and his aunt, Mrs. Kelly, of Toronto, enjoyed the holiday at the fomer's home in town.

Mr. Horace Hill and his mother and father are enjoying a motor trip to Niagara and Buffalo, N.Y.

Mr. and Mrs. E. McConnell, of Toronto, Mrs. H. Nattrass, Sr., and Mrs. Nattrass, Jr., of Millbrook, visited Mrs. R. McConnell, on Saturday.

Mr. and Mrs. Thomas Wilkinson spent Tuesday with their niece, Mrs. W. Mackenzie.

Mr. and Mrs. H. Stinson and children, of Oshawa, spent Sunday at their homes in town. Mrs. R. Stinson has returned home after a two weeks' holiday with her son in Oshawa.

Friends of Mr. R. H. Williamson will be pleased to see him around again after having been confined to his home through an accident to his knee when three stitches were required to close the wound.

There were fifty-one candidates for entrance examinations held in Omemee last week, when Miss Moyer and Mr. L. C. Curtis were the presiding officers.

Mrs. J. T. E. Blanchard was hostess to the members of her group at a missionary tea on Thursday afternoon.

Miss Edna Morton, of Hull, is the guest of her parents, Mr. and Mrs. R. Morton.

Mr. Russell McQuade had a barn raising on Wednesday afternoon, with several from Omemee attending.

Mr. and Mrs. MacDonnell, of Orillia, spent Sunday with the former's sister, Mrs. F. Johnson.

Friends of Mr. J. J. Doube will be pleased to learn he has recovered sufficiently from his serious illness to be removed to his from Nicholls Hospital.

Mr. M. Middleton, of Dunsford, visited his brother, Mr. B. Middleton, on Sunday.

Mr. and Mrs. V. Pogue and son spent Tuesday in Millbrook.

The opening of the fishing season on Tuesday brought many tourists to Kenneden Park, Fee's Landing and Omemee. Numerous good catches of maskinonge and bass were reported on the first day's venture.

Smiling at the End of the Trail

Here is the famous Australian aviator, Major Charles Kingsford-Smith, and his three companions, after their safe arrival in New York City from Newfoundland, where they were forced down on their flight from Dublin, Ireland, to the United States. They are, left to right: John W. Stannage, English wireless operator; Evart Van Ryk, Dutch co-pilot; Major Kingsford-Smith, Australian flight commander, and his Irish navigator, Captain J. Patrick Saul.

TWO YEARS FOR ASSAULT

HAMILTON, Ont., July 4 (C.P.)—John Fennell, Hamilton, was sent to Portsmouth Penitentiary this morning by Deputy Magistrate Mackay to serve a two year sentence. Fennell had been allowed to go on suspended sentence some time ago when he was convicted on several charges of house breaking, but appeared in court this morning to hear the heavy sentence, on conviction of having broken his recognizance by an assault on Albert Noyes and Elford Lee.

How eagerly you'll welcome Kellogg's Pep Bran Flakes on warm days!

They're so crisp and cool! The *best* dish for hot weather and the *best* bran flakes you ever ate.

There's the famous flavor of PEP in every bowlful. Rich whole-wheat nourishment. And just enough bran to be mildly laxative.

At all grocers. In the red-and-green package. Made by Kellogg in London, Ontario.

Kellogg's PEP BRAN FLAKES

TILLIE THE TOILER — By Russ Westover

BRINGING UP FATHER — By George McManus

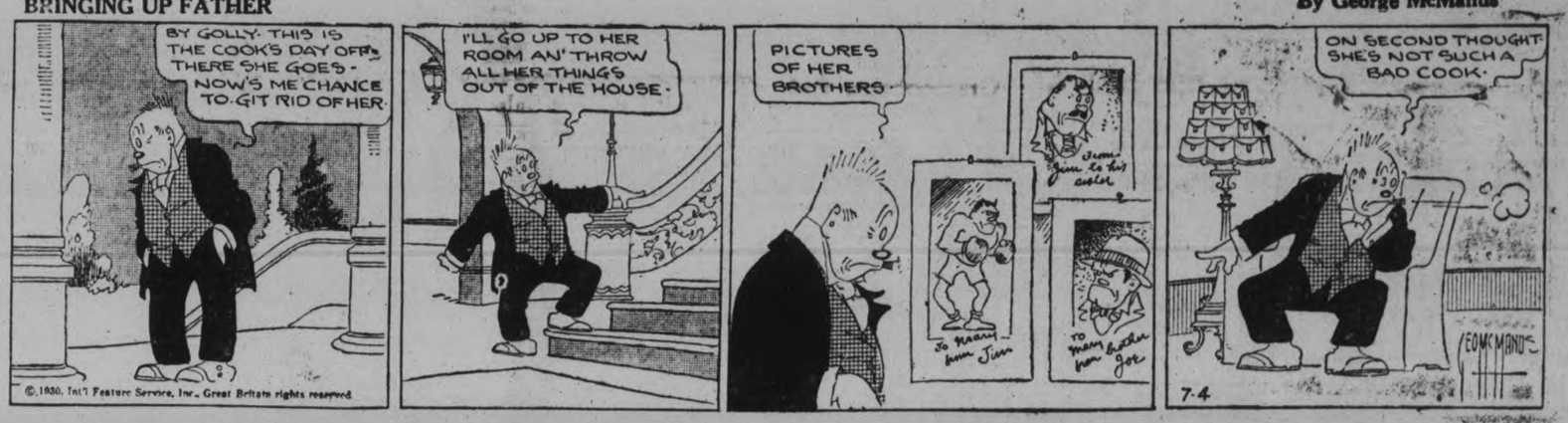

MUTT AND JEFF — By Bud Fisher

TAILSPIN TOMMY — By Hal Forrest

BOILS GO OVERNIGHT

"Many Boils on neck. Doctor said lance. Tried 'Soothe-Salva' first; boils vanished overnight." C. T. Scott. "Soothe-Salva" stops pain in 1 minute; boils go in few hours. At all druggists.

Do you enjoy looking at a beautiful printing job? If you do, we'd like to show you samples of some of the work we've done in the past—work which has proven financially as well as artistically successful.

THE PETERBOROUGH EXAMINER LIMITED

"Printers Who Care"

417-419 North George St., Peterborough, Canada.

The Page That Gets Results - Special "Two for One" Offer Next Week

WORRIES

are caused by Idle Rooms

Rented they become a source of income

A CLASSIFIED AD Will bring you Tenants

WANT AD. RATES

Cash 1 cent per word or figure per insertion.

If Charged 1½ cent per word or figure per insertion.

Phone We will call for your ad. and give you the cash rate. 1600

CHARGES:

Card of Thanks 50c
In Memoriam (up to 2 inches) .. 75c
Over two inches, per inch 50c
With black border, extra 25c
Birth Notice 50c
Death Notice 50c
Locals (Back Page) per inch ... $1.00
Black Local (Back Page) per in... $1.40

INDEX TO EXAMINER CLASSIFIED WANT ADS.

Agents Wanted L
Boarders Wanted ..... F
Business Opportunities ..... K
Cottages, Summer Resort ..... E
Dressmaking ..... Z
Employment Wanted ..... J
Female Help Wanted ..... H
Found ..... N
For Sale; General ..... A
To Rent; Houses and Apartments B
General Notice ..... T
Livestock ..... O
Lost ..... M
Male Help Wanted ..... G
Pet Stock ..... W
Personal ..... R
Poultry For Sale and Eggs ..... P
Radio I
Real Estate For Sale ..... D
Used Cars For Sale ..... S
Wanted; General ..... Q

a For Sale—General

SUMMER WOOD, $1, $2, $3 LOAD. Dinsdale's. 'Phone 153 26d-157-2922A

BABY CARRIAGE, GOOD AS NEW; Bassinette and Camp Bed. Apply 175 Douro Street. 3d-1-3559A

DEW WORMS —75c PER 100—PHONE 84W 6d157-3580A

GAS STOVE, CONGOLEUM RUG, Sidway Baby Carriage, and Quebec Heater. 553 Romaine. 3d-4-3618A

CAULIFLOWER, CABBAGE, BRUSSEL Sprouts. 'Phone Mr. Kerr, 2329W. 3d-1-3611A

REFRIGERATOR, 4 x 5, IN GOOD condition; also Used Lumber, very cheap. Apply A. Watson, Butcher, 244 Charlotte Street. 2d-4-3647A

PIANO, IN GOOD CONDITION. Apply 117 Robinson Street. 3d-5-3636A

SEED BUCKWHEAT $1.25 BUSHEL. A. Armstrong, 988 ring 1-2. 3d-5-3627A

CUT FLOWERS FOR DECORATION Sunday. F. Meeks, 263 Armour Road. 'Phone 2876. 2d-4-3662A

ELECTRIC PLATE. 'PHONE 2151. 3d-1-3598A

CREAM WICKER GO-CART, GOOD condition. 'Phone 2450. 3d-5-3660A

WICKER GO-CART. 187 SHERbrooke. 3d-6-3667A

TWO-INCH ELM PLANK, HARDWOOD 2 x 4, Pine 1-inch Lumber; very close prices. 'Phone 1363J. William Lunn. 6d-9-3665A

SOLID OAK DOOR LAMP, WITH beautiful Silk Shade, new; Child's Kiddie Coup, complete with Mattress; hardly used; selling cheap; owner leaving town. 'Phone 849M. 3d-5-3659A

b For Rent—Houses and Apartments

ROOM FOR GENTLEMEN, WITH OR without Board. Apply 207 Stewart Street. 3d-1-3602B

SEVEN-ROOM HOUSE, NEWLY DEcorated; all conveniences, with electric range. Apply 138 Perry Street. 3d-4-3621B

ROOMS, SUITABLE FOR BUSINESS Girl, with or without Board; central. 380 Stewart Street. 'Phone 1339W. 3d-6-3672B

HOUSE, NO. 338 RUBIDGE STREET. Immediate possession. Apply 437 George Street. tf-2170B

FOUR FURNISHED ROOMS, WITH Bath. 326 Charlotte Street. 2d-5-3682B

FOR SALE OR RENT — 7-ROOM Brick Home, all conveniences; garden, flowers, $40 month. Apply on premises, 302 Elias Avenue. 3d-4-3622B

DELIGHTFUL APARTMENT, EXCLUsive in situation and equipment. Telephone 1232J. 6d-4-3606B

SIX-ROOMED HOUSE, CONVENIences; central. Apply 362 Burnham Street. 3d-1-3608B

TWO CLEAN, COMFORTABLE ROOMS, with or without Board; good home; housekeeping privileges. 540 Downie Street. 'Phone 3295W. 2d-4-3629B

SIX-ROOM BRICK HOUSE, ALL conveniences, 430 Sheridan Street. Apply 417 Sheridan Street. 3d-5-3630B

SEVEN-ROOMED BRICK HOUSE, conveniences, garage. 'Phone 484 ring 21. 3d-5-3638B

SMALL BRICK HOUSE AT 282 EDINburgh; rent, $20. Apply 138 Murray. 'Phone 1986J. 3d-5-3648B

TWO UNFURNISHED ROOMS, WITH Balcony. Immediate possession; cheap. 'Phone 3262. 3d-5-3661B

SIX-ROOMED HOUSE, NEWLY DEcorated; hot water heating. 162 Park Hill Road, Apartment A. 2d-5-3691B

c For Rent—General

MODERN STORE, CENTRAL, FINE building; low rent. 451 Water Street. 6d-4-3607C

175 ACRES GOOD FARMING LAND, in South Monaghan; good buildings. Apply 282 George Street. 3d-5-3657C

d Real Estate

6-ROOMED HOUSE; THREE BUILDing lots. Apply 5 Frank street. 6d157-3545D

NEW BRICK BUNGALOW, ON McGILL Street. A dandy. 'Phone 3263J. 6d-4,5,7,9,11,14-3681D

FOR SALE — 8 ACRES GARDEN Land, near Peterborough. 'Phone 977 ring 4. 3d-1-3612D

e Summer Cottages

FURNISHED COTTAGE — WRITE Box 1985 Examiner. 10d156-1985E

FURNISHED COTTAGE, STONEY Lake, also Boat for July. Apply 530 George. 'Phone 260J. 3d-1-3591E

FOR RENT — FURNISHED COTTAGE at Chemong Park. 'Phone 246. 3d-1-3595E

FOR RENT — FURNISHED SUMMER Cottage on Otonabee River, 7 miles from City. 'Phone 996 ring 14. 3d-5-3631E

FURNISHED COTTAGE TO RENT AT Stoney Lake, near Burleigh Falls. Apply 61 Rubidge. 3d-7-3[illegible]E

SUMMER COTTAGE AT BOWMANville Beach for the month of August, electric lights; also Garage at corner of Charlotte and Park. 'Phone 849M. 3d-1-3616E

FOR SALE — STONEY LAKE, FURnished Six-Roomed Cottage, also new Cedar Canoe; terms arranged Apply Box 432, Lakefield. 4d-6-2156E

e Summer Cottages

FURNISHED COTTAGE, NEAR RICE Lake; will rent weekly. Write Box 3693, Examiner. 3d-6-3693E

f Boarders Wanted

BOARDERS WANTED, CONVENIENT to all Factories. Apply 162 Aylmer, corner Wolfe and Aylmer. 10d-162-3571F

WANTED — GENTLEMAN BOARDER; Single Room. 356 Stewart. 'Phone 3299J. 3d-5-3624F

FOR SALE OR RENT—WELL-KNOWN Cottage, Bonavista, near Juniper Island Store, Stoney Lake; comfortably furnished, with piano; good supply wood and ice. Easy payment terms. Apply Owner, J. J. McBain, Peterborough. 4d-30,2,4,5-3569E

ROOM AND BOARD, LADIES OR Gentlemen; central. Apply 224 Rubidge. 3d-6-3684F

g Help Wanted—Male

EXPERIENCED FARM HAND AT once. 'Phone 2108J. 3d-1-2127G

STORE MANAGER WANTED — EXperience unnecessary; $50.00 weekly and share of profits to start. Must be able furnish $750 to $1,250 cash deposit on merchandise. 4083 St. Denis Street, Montreal. 2d-2,4-2143G

WANTED — MALE REPRESENTATIVE for Peterborough and vicinity for $45,000,000 Non-Sectarian Fraternal Beneficiary Society. Only applications from those of highest type of character with previous experience and capable of writing minimum of $10,00. business per month will be considered. Liberal monthly bonus and high weekly commission will be paid successful applicant. If you believe you have the necessary qualifications, write fully regarding yourself to Earl L. Cousins, 411 Metropolitan Building, Toronto, Ontario. 3d-5-3654G

h Help Wanted, Female

WANTED — YOUNG GIRL, ABOUT 20, for Light Housework and to take care of children. Apply Judge Huycke, Engleburn Avenue. 3d-5-3658H

SALESLADY WANTED, EXPERIENCED preferred. Apply N. Sukloff, 427 George Street. 2d-5-3675H

WANTED — FOR ALTERATION Department, Competent Young Woman as Assistant. Apply, after 5.30 p.m., to Alice T. Williams, Character Clothes Shoppe, Hunter Street. 3d-6-3671H

WANTED — YOUNG LADY FOR Ready-to-Wear Department as Saleswoman, with experience. Apply after 5.30 p.m., to Alice T. Williams, Character Clothes Shoppe, Hunter Street. 3d-6-3670H

WANTED — MAID TO GO TO CHEmong, family of one. Apply between 7 and 9 p.m., 542 Water. 2d-5-4687H

i Radio Gramophones and

FOR SALE — 100A SPEAKER, NEW. 'Phone 1162J. 3d-4-3620I

RADIOS—ALL ELECTRIC AND BATtery type, cheap for cash. Peel's Garage, corner Park and Perry. 3d-5-3645I

j Employment Wanted

WANTED — POSITION AS HOUSEkeeper by middle-aged woman, to elderlygentleman,; or would assist a widow lady in light housework, for room and board. Write Box 3483 Examiner. 3d-157-3483J

WANTED — REPAIR WORK AND Painting. 'Phone 3221W. 3d-1-3600J

FIRST-CLASS CARPENTER DESIRES Work by Day or Contract. 'Phone 2367J. 4d-156-3577J

LICENSED AND EXPERIENCED Truck Driver desires Work. 'Phone 2845. 2d-4-3623J

GOOD RELIABLE WOMAN, WITH Little Girl, desires Position as Housekeeper. Write Box 3626, Examiner. 3d-5-3626J

WORK FOR THE SUMMER VACAtion, by a Boy, 16 years; one year High School. 'Phone 2333J. 3d-5-3653J

l Agents Wanted

Direct salesmen wanted, countrry residents only, to sell one of the best advertised medicines in Canada. Exclusive territory, big commission and direct sales help. Only active men wanted; must be able to finance to the extent of $9.00, assuring a profit of $6.00. Write J. U. Rouleau, 1270 St. Andre, Montreal. 3d-26-2-4-2062L

m Lost

EITHER IN WOOLWORTH'S OR ON George, between Woolworth's and Kresge's, Small Tan-colored Purse, containing Sum of Money. Finder please leave at Examiner. 1d-4-3625M

m Lost

SIDE RACK OFF TRUCK, BETWEEN Douro and Havelock. Reward. Finder please leave at Atkins, or 'phone 791. 3d-4-3610M

MONDAY, JUNE 30, LADY'S HAT, between Harvey and Water Streets. 'Phone 1475J. 3d-5-3633M

BROWN SUEDE PURSE, CONTAINing Small Amount of Money and 2 Bank Books, between C.D.S. Store and the end of Hunter Street Bridge. Would finder please 'phone 1037W? 1d-4-3676M

SUM OF MONEY, ON THURSDAY Afternoon. 'Phone 3270J. 2d-5-3673M

ON GEORGE STREET, BETWEEN Simcoe and Perry, Two Films in yellow envelope, with A. Cripps' name and address on front. Finder please 'phone 3082. 3d-5-3632M

DARK BROWN COLLIE, WITH black face, wearing black leather collar. 'Phone 350J. 2d-5-2160M

RING OF KEYS AND PADLOCK, BEtween Hiawatha and Campbellcroft. Finder please leave at Examiner, or 'phone 32 ring 31, Keene. Reward. 2d-5-3666M

ABOUT ONE WEEK, 2-YEAR-OLD Red Shorthorn Heifer, with white spot in forehead, inch hole in ear; about to freshen. Thomas Petrie, Route 8, 'Phone 544 ring 22. 1d-4-3695M

z Dressmaking

DRESSES AND COATS MADE BY Miss Butler, at 380 Stewart. 'Phone 'Phone 1339W. 3d-5-3653Z

o Live Stock

FIVE-YEAR-OLD HOLSTEIN COW, due to freshen in a few days. 'Phone 531 ring 15. 3d-1-2129O

FOR SALE — 9 PIGS, 6 WEEKS OLD. Apply Clayton Sanderson, Chemong Road. 2d-4-2152O

FOR SALE — 3 PURE-BRED JERSEY Heifers, 1 Durham Cow, 1 Durham Heifer, 5 Acres of good Timothy Hay. Apply M. Sucee, R. R. No. 5. 3d-5-3635O

FOR SALE — 2 GOOD YOUNG COWS, good milkers; freshened shortly; price reasonable. Apply A. Brick, Dixon Lane. 3d-1-2128O

q Wanted

NO. 2 HOT WATER BOILER; MUST be in good condition. 'Phone 2375W. 3d-5-3642Q

WANTED — PLAIN AND CHILDREN'S Sewing. 'Phone 1905J. 4d-6-3656Q

WANTED — LARGE TENT, IN GOOD condition; rent for month or would buy if reasonable. 'Phone Lakefield 19, or write Box 478. 2d-4-3652Q

MOTOR BOAT WANTED — 25 OR 30 feet long, with Top; must be seaworthy, for Mail and Passenger service. Give particulars. Albert Big Canoe, Postmaster, Georgina Island. 3d-6-3666Q

s Used Cars for Sale

BETTER USED CARS AT BROCK ST. Rink. All makes and models. Easy terms. Open evenings. Brewer Motor Sales. 'Phone 192 or 3166. 12d161-2046S

OVERLAND TOURING, NEW BATtery and Starter; cheap for cash, or would trade for Smaller Car or Light Truck. 203 Simcoe Street. 2d-5-3677S

FOR SALE— 1929 CHEVROLET DUMP Truck, in good condition. Apply Evenings to 658 Bethune Street. 3d-1-3596S

FOR SALE — CHEVROLET COACH, 1927; perfect condition; privately owned; will stand any mechanical inspection. Apply 544 Bolivar Street, after 5 p.m. 'Phone 2602J. 3d-5-3640S

ONE FORD COUPE, ONE STAR TOURing, cheap for cash. Peel's Garage, corner Park and Perry. 3d-5-3646S

OVERLAND 6 COACH, IN FIRST-class condition. 529F. 3d-2,4,5-2135S

ESSEX SEDAN, 1927; CAN BE bought reasonable. 1998M. 3d-2,4,5-2136S

STAR 6 COACH, 1927, IN EXCELLENT condition; can be bought at reasonable price. 1650J. 3d-2,4,5-2137S

1929 CHEVROLET COACH; CAN BE bought less than Toronto list price. 'Phone 1982J. 3d-2,4,5-2138S

x Pet Stock

FOR SALE — BOSTON MALE, 3 months old; also Registeerd Boston at Stud. 'Phone 3345. 3d-4-3709W

FOR SALE--THOROUGHBRED POLICE Pup, cheap. 'Phone 1794J. 3d-5-3628W

RUBBER STAMPS

RUBBER STAMPS OF ALL KINDS. Leave you order with The Examiner. If you can't call, phone 1600. dtf-2249

EXAMINER PLANS CAMPAIGN IN ITS WANT AD COLUMN

'Two For One' Service Will Be Given Advertisers Next Week.

WORK WANTED FREE.

Next week, July 7 to 12, The Examiner is presenting a "two for one" service in its want ad columns, that will give everyone a chance to try out the wonderful pulling power of the classified section. During the six days, all who order and pay for one, two or three insertions of a want ad, will be given FREE as many additional insertions as are paid for, up to three. Anyone looking for work will be given one insertion up to 20 words, WITHOUT CHARGE, during this six day special offer.

Big Opportunity

Now is the time to clear the attic or home of any unnecessary articles, or find, at a reasonable price some used article that will serve the purpose as well as a new one. It's a chance to get a roomer for that spare room, a few boarders, perhaps a companion, or dressmaker, a housekeeper or a maid a gardener or furnace tender The Examiner can find what you want. If you want to rent a house or find a more suitable home for rent try the classified column. If you want to sell or buy a home The Examiner has 30 to 40,000 readers, and some of them are sure to be ready to meet your wishes in a satisfactory way.

The Examiner classified column is the best read part of the paper. Those in need of anything, look there first. It's the exchange mart of the community.

If you are willing to make exchanges, advertise that way and we will make a special exchange column for your offering.

While this "two for one" campaign is on, we advise Examiner readers to pay special attention to the want ad page, because hundreds of opportunities are going to be presented and exactly what YOU want may be there. Six days of it—July 7 to 12.

Hornepayne Woman Is Heroine At Wreck

OMEMEE, July 4 (Examiner Correspondence)—Mrs. Harry Hayes, who with her three children, of Hornepayne, arrived on Saturday to spend a short holiday with her husband's parents, Mr. and Mrs. Robert Hayes, was proclaimed a heroine in the recent Sudbury disaster, when she broke the pane of glass in the car window and waded fifteen feet to shore, carrying a child in each arm and one between her teeth.

MEDICAL

DR. C. C. CRAGG, Eye, Ear, Nose and Throat. Office: Clinic Building, corner Charlotte and Reid. Phones: Office 200. House 1018.

DR. BUCHANAN, F.R.C.S., Edinburgh, M.R.C.S., Eng., Eye, Ear, Nose and Throat Specialist, corner Water and Murray streets, Peterborough.

DR. S. Y. WALSH, PHYSICIAN AND Surgeon, 387 Reid street. Hours 2-4, 7-8.30 p.m. Sundays, by appointment. Phones: Office, 125, Residence 1014W. July 17, '30

BARRISTERS AND SOLICITORS

GORDON & ELLIOTT — Barristers Solicitors, Notaries. Patents and Trade Marks. Money to Loan. Telephones 219 and 2891.—Hon. G. N. Gordon, K.C., Alexander L. Elliott, Toronto Office: 410 Saturday Night Building, 73 Richmond Street West Telephone Number Elgin 8831.

PECK, KERR & McELDERRY—Barristers, Solicitors and Notaries. Office, Water street, Peterborough. Money to Loan at the lowest current rates of interest. Telephone 1950. E. A. Peck, M.P., F. D. Kerr, K.C., V. J. McElderry, K. C.

EMMETT F. SHEEHY—Barrister and Solicitor, 397½ George Street, corner Hunter, Peterborough. Money to Loan. Phones: Office 63. Residence 1307. 1yr,Jun2, 39

R. R. HALL, K.C.—Solicitor, etc., Peterborough, Ont. Office, corner of Hunter and Water streets, over the Canadian Bank of Commerce. Trust Funds on Loan on easy terms of payment.

JAMES FORDYCE STRICKLAND—Barrister, Solicitor, Notary Public, Peterborough. Phone 191. Money to Loan. 375 Water Street.

NOTICE TO CREDITORS

IN THE ESTATE OF HENRY C. STABLER, late of the City of Peterborough in the County of Peterborough, Gentleman, deceased.

All persons having claims against the Estate of HENRY C. STABLER, late of the City of Peterborough in the County of Peterborough Gentleman, deceased, who died on or about the fifteenth day of March, 1930, are hereby notified to send in to the undersigned Solicitors for the Executors on or before the twenty-second day of July 1930 full particulars of their claims. Immediately after the said twenty-second day of July 1930 the assets of the said estate will be distributed among the parties entitled thereto, having regard only to claims of which the executors shall then have notice.

DATED at Peterborough this nineteenth day of June A.D. 1930.

S. R. ARMSTRONG
FELIX BROWNSCOMBE
Executors
by their Solicitors herein
HALL HALL & STEVENSON
116 Hunter St., Peterborough.
4d-20,27,4,11-1952

HAMILTON PRINTER PRAISES PETERBORO

Delegates Highly Pleased, Typographical Union President Writes.

Delegates of the Ontario and Quebec Conference of Typographical Unions who attended the convention held here last week carried away pleasant memories of their visit to Peterborough, according to J. F. Reed, president of the Hamilton Typographical Union.

"I would like to take this opportunity of thanking you for making us at home at The Examiner while in your city, also to the citizens of Peterborough for their courteous treatment, the Empress Hotel and all others who assisted," Mr. Reed says in a letter to R. M. Glover, managing director of The Examiner.

"I have never been any place where they know how to treat you like they do in Peterborough," continues Mr. Reed. "In my report to the Hamilton Union I will certainly tell of Peterborough's way of entertaining the Printers. Please express my thanks to the local union and the boys at The Examiner."

Mr. Reed, according to the Hamilton Herald, will likely be the next president of the Hamilton and District Trades and Labor Council.

WOMAN, 100, STILL DANCES

At a dinner in London recently Mme. Adeline Genee, a ballerina of Edwardian days and president of the Association of Operative Dancing of Great Britain, told of a friend who is "nearly 100 years young" and still keenly interested in dancing. "On one occasion," she said, "my friend heard a waltz played on a phonograph and invited her daughter, who is 75, to dance it with her. The daughter had to give up, though the mother was anxious to carry on."

Railway Time-Tables

CANADIAN PACIFIC RAILWAY
(Corrected to date)

Going East—
8.10 p.m.—Indian River, Norwood Havelock. Daily except Sunday.
11.44 a.m.—Havelock, Tweed, Kingston Smith's Falls, Ottawa, Montreal, Quebec, Boston and New York. On Sunday to Havelock only.
12.40 a.m.—Havelock, Tweed, Kingston Perth, Ottawa, Smith Falls, Montreal, St. John, Boston and New York. Daily except Saturday Sleepers Montreal and Ottawa.
1.10 a.m.—Havelock, Tweed, Perth, Smith Falls and Ottawa. Daily.
Going West—
4.55 a.m.—Myrtle, Toronto, Guelph, Goderich, Hamilton, Galt, Woodstock, St. Thomas, London, Chatham, Detroit, Chicago and New York. Daily.
5.55 a.m.—North Toronto, Agincourt, Owen Sound, Orangeville, Teeswater and Brampton. Daily except Sunday.
7.00 a.m.—Bethany, Lindsay, Orillia Port McNichol, Midland, and intermediate points. Daily except Sunday.
7.35 a.m.—Toronto Hamilton, Brantford, Buffalo, New York. Galt Woodstock, London, Chatham, Detroit and intermediate points. Daily except Sunday.
3.50 p.m.—Toronto, Hamilton, Buffalo, Rochester, Boston, Woodstock London, Windsor, Detroit, Chicago and intermediate points between Peterborough and Toronto. Makes connection with the Trans-Canada Limited for Winnipeg and Vancouver, Daily.
6.30 p.m.—Lindsay, Toronto, and intermediate points. Daily except Sunday.

CANADIAN NATIONAL TIME TABLE.
(Corrected to date)

Trains Operate Standard Time. Daily except Sunday except Sunday

No. 93—7.15 a.m. for Port Hope, Oshawa, Toronto and points on main line east of Port Hope.
No. 93—8.20 a.m. for Lindsay, Orillia, Midland, Toronto, Hamilton, Buffalo, London, Windsor, Detroit.
No. 371—8.30 a.m. for Lakefield.
No. 698—8.35 a.m. for Hastings, Campbellford, Belleville, connecting with the International Ltd. for Kingston, Brockville and Montreal and points in Maritime provinces.
No. 100—11.45 p.m. for Hastings, Campbellford, Stirling, Belleville, Kingston and Brockville with the "Capitol City" train for Ottawa.
No. 92—12.00 noon for Port Hope Oshawa, Toronto, Buffalo, Philadelphia, New York, London, Chatham Windsor and Detroit.
No. 373—12.10 p.m. for Lakefield.
No. 95—4.37 p.m., for Lindsay, Orillia, Toronto connecting with "International Lt." for London, Sarnia, Port Huron and Chicago also with the "National" for Winnipeg and Pacific Coast points and with No 47 for North Bay and Cochrane, and No. 89 to Buffalo, Philadelphia, and New York.
No. 699—8.40 p.m., for Lindsay.
No. 94—8.54 p.m., for Port Hope, Cobourg, Kingston, Montreal, New York, Boston. Carries through sleeper from Peterborough to Montreal

AT THE SAFEST USED CAR MARKET IN PETERBORO

CHEVROLET '28 SEDAN—Tires and mechanical condition first class. LIST PRICE—NO MORE

GILLESPIE GARAGE

378 AYLMER STREET. PHONE 950

1d, 4

HAT AND DRESS SALE TOMORROW

A manufacturer of Canada's finest Frocks, Silk Ensemble and Suits, gave us a remarkable bargain on a factory clearance of his very best lines, and we pass our savings on to our customers. They are so great that we can sell many of these garments at half price, and other at 1-3 off real value.

$15.00 DRESSES, $7.95

1 group of washable silk summer Dresses. Made to sell at $15.00. Your choice..... $7.95

WASHABLE CELANESE FROCKS

1 group of washable Celanese Dresses. Made to sell at, $9.95, On sale for $4.95

SILK ENSEMBLES AT HALF

Wonderful lot of silk ensembles made of Celanese, Canton Crepe and printed silks. Values up to $19.50. On Sale For..... $7.95 and $9.95

MILLINERY Equally Attractive

New Spring and Summer Hats

98c $1.98 $2.98

BOTNICK'S

378 GEORGE St., Opp. Woolworth's

WIND DAMAGE IS EVERYONE'S CONCERN

Second only to fire in capacity for destructiveness, high winds wreak damage almost everywhere, at almost any time.

June, "Month of Roses," has a bad record for windstorms. And there is no insurance against such destruction as may be wrought by gales and tornadoes except a specific Windstorm Policy. However, the cost is very moderate, as we'll be glad to prove.

HILL, WEDDELL & HILLS

124 HUNTER STREET WEST

PETERBOROUGH - ONTARIO

Telephone 14. Established 1883.

DAVIS-THOMPSON COMPANY, LTD.

Insurance and General Agency.

433 GEORGE STREET - PHONE 40

FOR SALE

Two New Houses, modern in every respect, and desirably situated in the best residential section in the West end. These Houses will be sold on easy terms to suit purchaser. Apply 437 GEORGE STREET

TARZAN OF THE APES No. 2 (Metropolitan Newspaper Feature Service, Inc.) By Edgar Rice Burroughs

Lord Greystoke, unfolding the scrap of paper which had been pushed in under the cabin door, found it was a message printed in uncouth letters, warning them from reporting the theft of his revolvers, on pain of death. Lady Greystoke paled, wondering what her fate might be.

The sight which met Lord Greystoke's eyes, as he emerged on deck the next morning, confirmed his worst fears. A shot rang out, and then another and another. Facing the little knot of five officers was the entire motley crew of the Fuwalda, and at their head stood Black Michael.

Enraged, the bloodthirsty ruffians charged the officers representing the hated authority of the ship. Most of them were armed with boathooks, axes, and crowbars. The officers retreated before the infuriated rush of their men. An axe cleft the captain from forehead to chin.

Both sides were cursing and swearing in a frightful manner, which, together with the reports of the firearms and the screams and groans of the wounded, turned the deck of the Fuwalda to the likeness of a mad-house. Short and grisly had been the work of the mutineers.

Though outwardly calm, he was inwardly apprehensive, for he feared for the safety of his wife, and the little unborn Greystoke at the hands of the ignorant half-brutes. "Here's two more for the fishes," snarled one of the crew, as he rushed toward them with uplifted axe.

Proved
by years of experience in private practice.
Dr. McLEOD'S STOMACHIC
is now recognized as a great remedy for indigestion, ulcer, etc. Give it a trial, you'll be delighted.
Guaranteed at
BOND'S Drug Store

R. FARTHING
PHOTOGRAPHER
PORTRAITS, EXPERT FINISHING AND PICTURE FRAMING.
Our Prices Are Reasonable.
Studio: George St., opp. Examiner
m.w.s-9437

UNSIGHTLY HAIRS
Permanently removed by Electrolysis. Dermatologist. Formerly of **Hiscott Institute.** Expert Facial and Scalp Massage. Skin Diseases successfully treated.—**Anne Graham Logan, 201 Brock St. Phone 3102 for appointments.**
m.w.f

WATSON'S BUTCHER BOY

WE HAVE HEARD A LOT
About the compliments that our patrons are paying us, and we want to say right here and now, "Mr. and Mrs. Customer, we thank you. Your kind words are sending your friends to this store, and we are going to treat them right. Again we thank you."
A. WATSON
BUTCHER
Phone 165. 244 Charlotte St.

LOCALS

COKE PRICES ARE DOWN
Solvay coke per ton $11.50; ½ ton, $5.75; ¼, $3.00. No. 1 body hardwood and hardwood slabs for sale.—H. B. Taylor and Son, phone 209. dtf.

GIFT SHOWER
Friday, July 4th, at Mrs. Boyler's home, Keene road, over Locks Bridge, afternoon and evening. Refreshments and program. Group B, Park Street Baptist Church. 2d, 155, 3547

MUSIC REPAIRS
Phonograph Motors Cleaned, Oiled and Repaired; Violins Repaired; Bows Repaired. The Greene Music Repair Shop, Charlotte Street. J. Morden, Manager. th, f, s

MOONLIGHT EXCURSION
Under auspices of Companions of the Forest, A.O.F. on Monday, evening, July 7. Boat leaves George Street Wharf at 8.00. Orchestra for dancing. Tickets 25c. 25,5,2167

DECORATION DAY
The Annual Decoration Day Service at Sandy Lake Cemetery will be held Sunday, July 13th at 2 p.m.
The annual meeting will be held Saturday evening, July 5th, at 8 o'clock. All lot owners please attend. 3d, 1, 2142

THIRD DRAGOONS
Annual training at Barriefield camp July 8th to July 19th. Recruits accepted at the Armouries Thursday, Friday and Saturday at 7.30 p.m., July 3, 4, 5.—Signed C. H. Stuart, Major O.C., C. squadron. 3d,155,2120

ANNIVERSARY SERVICES.
United Church, Keene, July 6. Rev. H. W. Avison, M.A., B.D., of High Park United Church, Toronto, 10.30 a.m. and 7.30 p.m. (S. T.) Special music by the choir. 3d-1-2125.

EXCURSION
St. James' Annual Sunday School Excursion, Saturday, July 5th, to Harwood, Rice Lake. The steamer Stoney Lakes leaves George Street Wharf at 1.30 p.m., Lock Street Wharf at 2 p.m. Tickets: Adults 60c; Children 35c. 2d, 4, 2154

LAKEFIELD AND STONEY LAKE STEAMER
UNTIL FURTHER NOTICE STEAMER WILL LEAVE THE LAKES IN TIME TO CONNECT WITH THE MORNING TRAIN FOR PETERBORO' AND WILL LEAVE LAKEFIELD ON ARRIVAL OF THE NOON TRAIN FOR THE LAKES. 7d, 3 4 5 7 9 11 14, 2151

Wedding and Holiday Gifts
We are showing some very fine pieces of Silverware that will make ideal Wedding Gifts.
If you are going to buy a Gift of any kind, be sure and see our many different lines.
A few suggestions:
SILVER TEA SETS,
CASSEROLES AND PIE PLATES,
CAKE PLATES AND BREAD TRAYS,
MANTEL CLOCKS AND 400-DAY CLOCKS,
COLORED GLASSWARE,
CHINA and HAND-PAINTED PICTURES, etc.
If you are going on your vacation and wish to take a remembrance with you to your friends, let us help you.
Always at your service
WARNE BROS.
DIAMOND HALL
Phone 880 349 George St.

IVEY'S FLORIST.
Good lot of flowers for decoration. 'Phone 3581. 2d-4-3655.

MOTHER MINE
will be given at Hiawatha on Monday, July 7, by Mark Street Dramatic Club. 1d,4,2166.

NOTICE
We sell Cotton Bags, Wiping Rags, Cotton Waste, etc., at lowest prices. Also S.H. Pipe, Steel Beams, Re-inforcing Iron, etc., always in stock. A. Low & Co., 365 Bethunte street. Phone 697. N. and Hol., 1027 or 1773m

ST. GEORGE'S SUNDAY SCHOOL ANNUAL PICNIC
Per Steamer Stoney Lake, Friday, July 25th, through the locks, a cruise to Stoney Lake; stop off at Young's Point. Reserve the date. Come with us. Adults, 60 cents; Children, 30 cents. 8d, 2, 18, 23,2141

RECRUITS WANTED 4TH FIELD BATTERY C. A.
will parade at The Armouries on each Monday, Thursday and Friday evenings at eight o'clock, till departure for Petawawa Camp on July 14th. A few recruits wanted.
O.C. 4th Field Battery C. A. 3d, 5, 2153

WANT TO SAVE?
We are selling our new Summer Dresses, Suits and Hats at very low prices, some at half value, to clear them out. Big discount off Bed Springs and Mattresses on second floor. M. Fine, 382½ George street, opp. Grafton's.

CANADIAN LEGION-ST. PETER'S CEMETERY DECORATION
Parade, Sunday July 6, 1930, 2 p.m. sharp. Fall in at Canadian Legion Hall. All returned and ex-Service men cordially invited. Medals and decorations to be worn. 1d,4 2168

SPECIAL.
DRY PINE WOOD CUT 12 INCHES, $3.00 PER LARGE TEAM LOAD.—ALFRED McDONALD LUMBER CO., LTD.; PHONE 176. 6d-157-2100

FOR DECORATION DAY.
A limited number of Madonna Lilies, perfect bloom, for sale. J. H. Connal, 270 Brock street. 2d-5-2165.

CHURCH PARADE.
Beresford L.O.L. No. 122, Northern Light L.O.B.A. and Lakefield Juvenile Lodge will attend divine service on Sunday morning, July 6, in Regent Street United Church, Lakefield, at 11 o'clock, daylight saving time. 1d-4-2159.

CARD OF THANKS.
Mrs. A. F. Calder wishes to thank St. John's Church Guild for flowers sent to her during her recent serious illness, also to gratefully acknowledge many floral favors from Sunday school.

STRAWBERRY FESTIVAL.
Fairview United Church are holding a strawberry festival on the church grounds on Tuesday, July 8th. A play is being given by Mount Pleasant young people entitled Cyclone Sally. Supper is being served 5 to 8 o'clock, standard time. Admission 50c. and 25c. 1d-4-2161.

CARD OF THANKS
Mr. and Mrs. Fred Smith, Union street, wish to thank Mr. Weatherstone, the Chief and the Fire Department, all the ladies who so kindly lent blankets, also neighbours and friends who were so kind to them in the near drowning accident of their daughter, Freda at Inverlea Beach yesterday.

STRAWERRY SOCIAL
Confederation Home and School Association intend holding a strawberry social on the school grounds on Tuesday, July 8th. Games and contests. Come and have a good time. Music will be rendered by Peterborough Cheerio Entertainers. 3d-6-2172

ORANGE CHURCH PARADE
The annual church parade of the Loyal Orange Lodges of Peterborough districts will be held on Sunday evening, July 6th, next to Trinity United church where Rev. Dr. C. V. McLean will preach. Meeting at Orange hall at 6.15 p.m. All juvenile, Prentice Boys and L.O.B.A. cordially invited. 2d-5-3686.

WHALE LEATHER GLOVES OUT
Women of Europe are again finding the whale an aid to their wardrobe. Whale "leather" is being used in making fashionable gloves, and style leaders have approved the new material composed of the intestines of the huge swimmers. The new gloves are delicately soft, but so tough that it is almost impossible to wear them out. The whale has not contributed to women's styles since the days of the whalebone for corsets.

SANITARY ICE SUPPLY
PHONE 147
ICE
COAL WOOD & COKE

VERY FINE 8-ROOM MODERN HOME
Fireplace, side drive and Garage. Good Location. Snap, for quick Sale.
'PHONE 621.
2d-5-3674

FINE SHOES MADE TO ORDER
Only the Best of Leathers Used.
We Guarantee a Fit.
HAND-MADE WORK SHOES of Solid Leather construction at popular prices.
We keep a Complete Stock or can make to your order.
MODERN SHOE REPAIRING
For **Fine Finish, Quality** and **Quick Service,** you should have your shoes repaired by **Ingram's Modern Electric Shoe Repairing Plant.**
W. & A. Ingram,
Custom Shoemakers & Repairers
230 GEORGE ST.

BASS AND 'LUNGE
Are Striking Good And Fishermen with Ashby's Tackle are Making Big Catches
Yes, we are ready to supply you with the very best tackle in the market—in fact, your whole fishing outfit, at prices that mean a saving. For lines, hooks and artificial bait that never disappoint you in an emergency, by all means get your requirements at
ASHBY'S
200 204 RUBIDGE ST
PETERBOROUGH ONT
BICYCLES & SPORTING GOODS
PHONE 546

WEDDING BELLS

VARCOE—HAWLEY.
The wedding was solemnized at five o'clock on Saturday, June 28th, at St. Andrew's Church, of Laura Elmyra King Hawley, elder daughter of Mr. and Mrs. Arthur C. Hawley, and Elgin Sherwood Varcoe, son of Mr. and Mrs. G. Varcoe, of Bowmanville. The ceremony was performed by the pastor, the Rev. Dr. C. V. McLean.

MEIN—STINSON
The marriage was solemnized on Monday, June 30, 1930 at the Presbyterian C. L. Manse, Port Hope by the pastor, the Rev. Bertram Nelles, of Olive Gwendoline Stinson, daughter of Mr. and Mrs. Herb. Stinson of Stewart street, to Keith F. Mein, son of Mr. and Mrs. Geo. F. Mein, 358 Stewart street.
The young people were attended by Mr. and Mrs. Wilfred Rogers of this city. They will reside in Peterborough.

OBITUARY

MRS. JANE ROSE CAMERON.
The death occurred July 3, at the family residence, 708 Stewart Street, Peterborough, of Jane (Jennie) Rose Cameron, daughter of the late Mr. and Mrs. John Rose of Peterborough, and relict of Alfred J. Cameron, O.L.S., Peterborough. Mrs. Cameron was born and brought up in Peterborough, her father and mother having been among the early residents of the city. She was a member of St. Paul's Church all her life, a former member of the choir, and had been active in the work of the Missionary Society and Ladies' Aid.
A family of seven are left to mourn her loss, including three sons: Roderick, Alfred and Donald, of Toronto, and four daughters: Mrs. V. Elliott, of Trenton, and Jessie, Marjorie and Jean, of Peterborough. In addition there are left one brother, Donald Rose, of Toronto, and two sisters-in-law, Annie and Sophia, of Ottawa.
The funeral service will be conducted Saturday at 2 p.m. from the family residence by Rev. Wm. Allan of St. Paul's Presbyterian Church.

MRS. JOHN ARMSTRONG.
Mrs. John Armstrong, the former Miss Sarah Jane Mann, passed away at her home, 71 McDonnel Street, yesterday afternoon after a lingering illness. Mrs. Armstrong was born 77 years ago at Cherry Hill, Smith Township, the daughter of the late Stephen Mann. She had resided in Peterborough for 40 years, the wife of the late John Armstrong, who died a year ago last March.
Five sisters and two brothers survive Mrs. Armstrong. They are: Mrs. William Rae, Miss M. Mann, Mrs. R. Rae, and Mrs. D. Kerneghan, all of this city, Mrs. V. E. Dunford of Orillia, and Samuel and W. E. Mann, both of San Francisco.
The funeral will be held from the D. Belleghem & Sons Funeral Home on Saturday morning at 10 o'clock (D.S.T.). The interment will take place in Little Lake Cemetery. Rev. Mr. Johnston of Bethany Tabernacle will officiate.

BIRTH.
BEAVIS—On Thursday, July 3rd, to Mr. and Mrs. Kenneth R. Beavis, 492 Bonnacord street, a son.

MONTGOMERY.—On Saturday evening, June 28th, at Hall's Bridge, to Mr. and Mrs. Arthur Montgomery, of Lakefield, a son (Arthur Morley).

DIED
FINLEY—The funeral of the late Harry A. Finley, Lot. 15, Con. 1, Emily, will be held from his late residence, Saturday, July 5, at 2 p.m., under Masonic auspices.

CAMERON. — July 3rd, Jane Ann (Jennie) Rose, relict of the late Alfred J. Cameron, O.L.S.
Funeral from her late residence, 708 Stewart street, Saturday, at 2 p.m., to Little Lake Cemetery.

IN MEMORIAM.
HUGGINS—In loving memory of our dear mother, Mrs. Thompson Huggins, Senior, who departed this life July 4th, 1923.
"Dear mother, you are not forgotten,
Though on earth you are no more.
Still in memory you are with us
As you always were before.
Surrounded by friends we are lonesome,
In the midst of our joys we are blue,
With a smile on our face we've a heartache,
Longing, dear mother, for you."
—Every remembered by family.

Creamery Butter Lb. 30c
Cash and Carry.

New Potatoes, 6 lbs.	25c
10 Lbs. Sugar	50c
10 Lbs. Rolled Oats	45c
4 Lbs. Corn Meal	25c
3 Pkts. Corn Flakes	25c
4 Quarts Green Peas	25c
3 Lbs. Choice Dates	25c
2 Lbs. Seedless Raisins	25c
Evaporated Apricots, lb.	28c
Maple Syrup, Preserved, quart gem	75c
Black Tea, Special	49c
4 Lbs. Green Siftings	$1.00
40-Oz. Glass Jars Marmalade	29c
Pure Raspberry Jam, 40 oz.	39c
Olives, 4 oz., Special	10c
Olives, 32 oz. Queen Olives	39c
Quarts Tomato Catsup	19c
Instant Postum, 4 oz.	25c
Instant Postum, 8 oz.	45c
New Cabbage, each	10c
New Carrots and Beets	10c
4 Tins Sardines	25c
Bread, Large Loaf	18c

ALLEN'S
Cor. George and Sherbrooke.
Phone 2445.

Bennett Presented With Oil Painting

BRIDGEWATER, N.S., July 4.—(By Thomas Green, Canadian Press Staff Correspondent.) — Heralded through the streets of Bridgewater Hon. R. B. Bennett entered the constituency of Queens-Lunenburg yesterday, a unique touch was given to opening proceedings in the form of a presentation of an oil painting depicting a fishing scene of the Lunenburg fishing banks.
The gift—a recognition of Mr. Bennett's sixtieth birthday — was painted by Earle Bailey, Lunenburg—a youth who having lost the use of his hands in early childhood, paints by holding the brush in his teeth. To the courage of the young lad and his 'love for the beautiful," the Opposition Leader paid tribute.

MISS WEBBER GIVES FINE PIANO RECITAL

Much Interest is Shown in Clever Work of Pupils.

An enjoyable recital by piano pupils of Miss Elizabeth Webber, A.T.C.M., was held this week in the hall of the Conservatory of Music, with a good attendance. Much interest was manifested in the clever work of the pupils, who were assisted in vocal selections by the Misses Margaret and Agnes Fife.
The program was as follows:
On Roller Skates (Bixby), by Donald Duncan.
Cuckoo and Jolly Playtime, by Mary Curry.
Sans Souci (Lichner), by Laura Whittington.
Narcissus (Slater), by Barbara Richardson.
Primrose Dance (Krogman), by Mary Robson.
Invitation a la Danse (Heins), by Harvard White.
Intermezzo Caprice (Duval), by Elizabeth Lillico.
Daisy Chains (Slater), by Donald Penrose.
Vocal selection, by Margaret and Agnes Fife.
Merry Companions (Englemann), by Donald Hill.
Hide and Seek (Ellenberg), by Elsie Lemmon.
Goblins' Frolic (Heller), by Mildred Goheen.
Harvest Home (Lange), by Mary Kingsbury.
Air de Ballet (Dupont), by Dorothy Darling.
Old French Drinking Song and Old French Air, by Bobbie Graham.
Heather Rose, by Dorothy Blade.
Sonatina (Clementi), by Mildred Rowan.
At Evening (Sartorio), by Jack Clark.
Elfin Dance (Jensen), by Phemia Hendry.
A Dream Song (Forman), by Jean Tully.
Curious Story (Heller), by Margaret Pitchford.

MAIN STREET TOPICS

Jabs and Jottings as Picked Up by an Examiner Reporter

AHEAD OF SCHEDULE.
Well ahead of normal growth, new potatoes were dug from F. D. Armstrong's garden at 173 Prince street, on July 1st, and are described by the owner as being larger than a hen's egg and very toothsome to the palate.

OPENS NEW STORE.
Wesley Lawford, of Almonte, has opened up the store formerly occupied by C. E. Mahood, corner Aylmer and Hunter streets, where he will keep for sale a full stock of papers, magazines, stationery, fancy goods and china and a circulating library of good books as well.

BATTERY INSPECTION TO-NIGHT.
The annual inspection of the 4th Field Battery, Canadian Artillery, will be held at the Armouries to-night. It is expected that Brigadier W. R. Anderson, Officer Commanding Military District No. 3, with his staff, will officiate.
The Battery is in charge of Major J. W. Stevenson, with Captain J. A. Harstone second in command.

JUST IN TIME!
The Examiner's wandering reporter notes with satisfaction that the paving in front of the Sir Henry Drayton refreshment booth was completed in time to catch the brisk Fourth of July trade. Rumors that strains of "Sweet Land of Liberty . . ." were heard in the vicinity are reported as unfounded.

CITIZENS INVITED
The Rev. P. Costello, rector of St. Peter's Cathedral, extends a cordial invitation to all citizens to meet the Rt. Rev. Denis O'Connor, D.D., LL.D., Bishop of Peterborough, on the occasion of the civic reception to be tendered His Lordship at eight o'clock this evening on the grounds of St. Mary's Convent, at the corner of Hunter and Rubidge streets.

IN DIVISION COURT
Eleven cases were scheduled for Judge O'Connor's attention when regular Division Court opened at the Court House this morning. Six cases are billed for Monday the amount of $250,16 being the largest involved.
Thirteen judgement debtors will appear before His Honor in the Judges' Chambers at this meeting.

CONSERVATIVE COMMITTEE ROOMS
390 GEORGE ST.
PHONE 3400
31d-176-4620

Decoration Day SUNDAY
July 6
Plenty of Cut Flowers, Bouquets, or Memorial Wreaths for the occasion.
Peterboro Floral Co.
347 George Street. Phone 1395
Greenhouse: 436 Water St.
Phone 456W.

Decoration Day
Choice Cut Flowers
F. MEEKS
Phone 2876

TO-NITE AT RYE'S PAVILION
2—Orchestras—2
Special Attraction:
MODERN MAIDENS' VAUDEVILLE ORCHESTRA
from Loew's Theatre
Admission 10c
DANCING AS USUAL

LOOK! LOOK! LOOK!
We Just Received a Car of
HI-TEST GASOLINE
22c Tax Included
This Gasoline is Government tested
PETERBORO BUS LINES
King St.—Just off George Open Day and Night
2d-5-2169

AT THE SAFEST USED CAR MARKET IN PETERBORO'
Ford 'A' Coach 1929—Positively the best used car offered in the city today at List Price
GILLESPIE GARAGE
378 AYLMER STREET. PHONE 950
1d, 4

It's Easy for You to Phone 332

At NUGENT'S
8 Cakes Castile Soap 25c
100 British Aspirin 49c
Chocolates, Week-End Special lb. 29c
Fresh Peppermint Patties, lb. ...30c
Films Developed and Printed 7-Hour Service.
Nugent Drug Co. Frank Greatrix, Prop.

GASOLINE 22c Gallon
Tax Included
Dawson's Service Station
McDonnell and Reid Phone 1523

SATURDAY NIGHT RALLY
You are cordially invited to the
CONSERVATIVE COMMITTEE ROOMS
For a Rally on Saturday Evening
Addresses by
E. A. PECK
Conservative Candidate, and Others
Give Canada a Chance
VOTE CONSERVATIVE
—THE CONSERVATIVE VICTORY COMMITTEE

24lb. Bag Pastry Flour 89c
Calay Soap, 4 bars for 25c
8 Rolls of Toilet Paper 25c
Jiff Soap Flakes, large size pkg. 18c
Fresh supply of Garden Peas, Beans, Cabbage, Carrots, Cauliflower.
Pot Roast Beef, lb. 19c
Oven Roast, lb. 21c
Picnic Hams, lb. 21c
Peameal Cottage Rolls, lb. 28c
Peameal Bacon, in piece, lb. 38c
Breakfast Bacon, in piece, lb. 31c
Full line of Cooked Meats
P. J. HARRISON
Cor. Water and Park Hill Drive. Phone 725-2118.

Choice Creamery Butter Fresh Made LB. **31c**

F. & G. Quality Groceries
Aylmer Marmalade CERTIFIED, 40-oz. Sealer, Special.. **31c**
Aylmer Cherries Pitted In Heavy Syrup, No. 2 Tin, Special. **27c**
Aylmer Soups Any flavor, except Chicken, Three for **27c**
PREPARED MUSTARD French's, Beautiful Flavor, Large Jar. Special. TWO for **25c**
College Inn Spaghetti SOMETHING SPECIAL, No. 2 Tin **20c**
Maxwell House Coffee 1-lb Sealed Tins SPECIAL **59c**
New Local Cabbage Large Solid Heads. Special, each **15c**
Golden Wax Beans NEW, CRISP, lb. **10c**
Shelled Walnuts Quarters, Fresh, bright stock, lb. **41c**
Rough Rider Sardines A Genuine Norweigian Fish, TWO TINS **25c**

F. & G. Quality Meats
Fresh Picnic Hams 5 to 7 lb. Average. 1 lb. **21c**
Fresh Legs Pork ½ or Whole Cut from Choice Young Hogs, lb. **28c**
PICKLE BACK Mealed. In piece of 2 lb. or over, lb. **18c**
POT ROAST BEEF SHOULDER, cut any size, lb. **21c**
Porterhouse Roast Prime Young Beef, lb. **35c**
RIB ROAST Prime, Rolled, Tender Young Beef, lb. **35c**
MILK FED VEAL
Choice Shoulder Roast, lb 28c
Choice Stewing Veal 17c
COTTAGE ROLLS PICKLED, cut any weight, lb. **29c**
SAUSAGE Fresh Made Daily, lb. **25c**
F. & G. MARKETS

PROBABILITIES
Moderate southerly winds; mostly fair to-day and Sunday; local thunder showers.

The Evening Examiner

HOME EDITION

IF IT WILL HELP PETERBOROUGH AND DISTRICT, THE EXAMINER IS FOR IT.

VOL. LXV., No. 4 | PETERBOROUGH, ONTARIO, CANADA, SATURDAY, JULY 5, 1930 | PRICE THREE CENTS

JACK GUEST WINS THE DIAMOND SCULLS

Omemee Laborer Killed by Train

MANGLED BODY OF WM. CROWLER FOUND ON TRACK

46 Year Old Omemee Laborer is Believed Killed By Train.

HEAD IS SEVERED.

Seven Dead Chickens Are Also Found Along Right of Way.

OMEMEE, July 5 (Examiner Correspondence). — The mangled body of William Crowler, 46-year-old Omemee farm laborer, was found shortly after seven o'clock this morning on the Canadian National Railway tracks one and a half miles east of Omemee. Although the exact circumstances of the tragedy are not known, it is thought that he was killed by one of the freight trains which passed over the line during the night.

Head Is Severed.

McQuade, a farmer living beside the tracks, made the discovery, and reported it to the crew of the 7.45 o'clock Belleville train from Lindsay which arrived on the scene shortly. Investigators found that Crowler's head and shoulders had been severed from his body and that the two parts rested on opposite sides o the track. A hand was found some yards down the right of way.

Investigations carried out by Provincial Constable D. Porter of Lindsay this morning indicated that Crowler was walking the track during the night from Omemee, and, trying to steal a ride on a freight train, slipped under the wheels. A watch stopped at 2 a.m. which was found on his person suggests the time of the tragedy.

What train it was that brought about Crowler's death has not been decided. Trainmaster Groves of Lindsay stated that five freights passed during the night. A. McNabb, C.N.R. agent in Peterborough, said this morning that a check-up and inspection of the trains is being made in an endeavor to trace the details of the accident.

Seven Chickens Found.

The discovery of seven dead chickens and a torn bag near the body led investigators to believe that

(Turn to Page 5, Please)

England-Australia Fliers Are Overdue

BANGOK, Siam, July 5 (C.P.)—Some anxiety has been aroused here for the safety of the British airmen, Hook and Matthews, who are attempting a record flight from England to Australia. They reached Akyab from Calcutta Wednesday and left Thursday for Rangoon, but have not arrived yet. It was thought possible they continued their journey to Bangkok without stopping, although they have not reached here and no news has been received of them.

FOURTH OF JULY DEATH TOLL IS 178 ACROSS U. S.

Many Hundreds Injured as America Pays For Celebration of Independence.

154TH ANNIVERSARY.

Fireworks Claim 12 Deaths, Drowning 57, and Automobile 81 in One Day.

CHICAGO, Ill., July 5.—(CP)—America paid its inevitable price in human life yesterday to celebrate the 154th anniversary of its independence. The dead numbered 178. Many other hundreds were injured. Property damage was unusually high and ran into many thousands of dollars.

Deaths due directly to fireworks totalled 12. This was the largest number of such deaths recorded in the three years the Associated Press has been keeping a nation-wide check upon Independence Day fatalities. A year ago there were seven deaths from fireworks. In 1928 there were eleven.

The automobile, however, took the most lives —81. In the past three years its holiday toll has steadily increased. In 1928 it took 54 lives. Last year 70.

57 Are Drowned

There were 57 drownings yesterday, a decline of 14 from a year ago and of 49 from 1928. This was attributable to much cooler weather generally. The Fourth of July two years ago was one of the hot days of the year, heat alone being responsible for 12 deaths that day. Yesterday, however, the water held less attraction for the holiday millions.

Deaths from fireworks were con-

(Turn to Page 13, please)

MUSSOLINI RULE IN SUNNY ITALY NOT DEMOCRACY

Tom Skeyhill Holds Large Audience Spellbound at Chautauqua.

MUSICAL PROGRAM.

Tells Listeners Must Take Interest in Politics or Corruption Will Follow.

"If we don't want to be governed by autocrats, we must play the game and try to govern ourselves."

That was the way in which Tom Skeyhill summed up his opinion of Mussolini and the autocracy he has established in Italy, when he spoke last evening in the Chautauqua tent to an interested audience of over six hundred people.

"With Mussolini and the Blackshirts" was the title of an eloquent and convincing address that brought to the minds of his hearers a vivid mental picture of the dictator who has put Italy on its feet, and, according to Mr. Skeyhill, sent her back through the centuries to the times when she was governed by the Caesars, when democracy was an unknown quantity and the land was ruled by absolute dictators.

Saviour of Italy

In a fashion graphic and intensely sincere, Mr. Skeyhill presented to his listeners the picture of the savour of his country, Benito Mussolini, and then he turned the shield and allowed them to see what is on the obverse side.

The speaker sketched briefly for his audience the career of this Man of Destinty. He pictured him as a handsome, vital personality, still young, with only forty-seven years behind him, and the man who is absolute ruler of Italy at the present time. The son of a village blacksmith and a village schoolmarm, he has been—through successive periods of his life, a bartender and saloon bouncer, a bricklayer, a vagabond of radical tendencies who became acquainted with the inside of many an Italian jail, a veteran of the Great War, in which he was badly wounded, the editor of the well-known Milan paper, Il Popolo, and finally, Italy's Man of Destiny.

Bundles of Sticks.

The Fascist party which Benito Mussolini founded took its name from the symbol of authority in old Roman times, the fasces, or tiny bundle of sticks which was used in ancient days to symbolize power. "Oddly enough, it appears on the back of the American dime," said Mr. Skeyhill. The black shirt was chosen because it was such a distinct contrast to its enemy, the red symbol of Bolshevism, "and also, by the grace of God, it looks clean."

Il Duce, or the Chief, as the Italians call him, has also resurrected the ancient salute of the Roman legionnaries; the placing of the spear against the shoulder.

In picturesque, graphic language,

(Turn to page 15, please.)

Canadian Wins Diamond Sculls

FAMOUS JACK GUEST WINNER OF DIAMOND SCULLS AND HIS MANAGER

All eyes were to-day upon Jack Guest, Canada's hope in the Diamond Scull race, and he came through, winner over the German entrant by over 200 yards. Above is shown Jack Guest, the champion, and semi-finalist in the past two years and his young English trainer, Harry Arlett.

Boetzelen Cracks Halfway and Loses By Over 200 Yards

German Too Eager to Get Away Has to be Recalled Twice as He Attempted to Beat the Pistol—Efforts to 'Kill" Guest By Early Lead Only End in Dire Results.

COOL CANADIAN PULLS AWAY AT QUARTER POST AND HAS THREE LENGTH LEAD AT HALF WAY MARK

Guest Reaps Reward of Several Years' Experience at Henley But Fails With His Time of 8 Minutes, 29 Seconds to Beat Record by 19 Seconds—5 Seconds Behind Wright's 1928 Win.

HENLEY-ON-THAMES, Eng., July 5.—(C. P. Cable)—Jack Guest, of the Don Rowing Club, Toronto, today won the Diamond Sculls, the Empire's greatest rowing trophy, by defeating Gerhard Boetzelen, his German opponent, by more than 200 yards and in eight minutes and 29 seconds.

It was a crushing defeat and far from the close match which all the followers of Henley had expected. Guest was the usual Guest, calm and confident. Boetzelen "cracked". The German who had rowed with machine-like strokes in his other matches, seemed nervous and over-eager. But even in his best form it is to be doubted if he could have coped with the Guest who rowed today.

Won From Start.

Guest won the race almost from the start. Boetzelen, too eager to get away, attetmpted to beat the pistol at the start and had to be recalled twice by the umpire, Harcourt Gould. The German's attempt to "kill" Guest by getting an early lead at the start had the reverse effect, for Boetzelen "killed" himself and was almost out of the race, so far as his winning chances went, at the end of the first half mile.

The German led slightly at Temple Island but the Canadian came up to him in open water and the men were level at the quarter-mile post. Guest was almost clear of his opponent at Remenham Barrier and led at the half mile post by three lengths and the German suddenly "cracked" and seemed to give up. Guest increased his lead at every stroke. The Canadian was ten lengths ahead at Fawley. Here his time was only four seconds outside the record for the distance to Fawley. Guest passed winning post, having completely outclassed Boetzelen, two hundred yards ahead.

The weather was ideal, the wind having died down.

Boetzelen to Come Back.

The Toronto man reaped the harvest of several years' experience at Henley. But Boetzelen is expected to

(Turn to Page 13, please)

LLOYD GEORGE ISSUES APPEAL FOR CHURCH AID

States Something Should Be Done to Dissipate International Distrust.

BROTHERHOOD NEEDED.

Liberal Leader Claims Every Country is Preparing For War.

BOURNEMOUTH, England, July 5 (C.P.)—Churches of the world were besought by David Lloyd George, former Prime Minister and Liberal Leader, to aid in dissipating international distrust and suspicion, in a speech before the International Congregation Church Council last night. After asserting that every country of the world was preparing for war, and that there were more men trained for war in every country of Europe, Asia, and America than before the catastrophe of 1914, he declared:

"I speak from personal experience when I say that although I have gone to live in a quiet place in Surrey, I hear every day the rattle of machine guns in one camp; the hoarse roar of cannon in another, and, carried by the westerly breeze I hear the boom

(Turn to Page 13, please)

CANADA'S NATIONAL RAILWAYS GREAT LIBERAL ACHIEVEMENT

J. J. Duffus Reviews Government's Record at Lakehurst Meeting.

Assisted By R. R. Hall, K.C.

As a young lawyer forty-two years ago, R. R. Hall, K.C., made his first political speech in Peterborough County at Lakehurst, in Harvey township. Last night he returned again to that community, which has always held a warm place in his memory, supporting the candidature of J. J. Duffus.

And of that audience of a former generation three men were present who have been his friends through the years, Joseph Stevenson, Thomas Flynn and Alex Thompson, and also John P. Smith, who was probably at that other meeting as a small boy with his father, the late John Smith.

William Thompson was chairman of last night's meeting, which was attended by some sixty men and women, and at the close Archie Wilson spoke briefly.

Mr. Hall extolled the record of the Liberal government under the leadership of Mackenzie King, urged the electors to vote for the Dunning Budget, recommended the completion of the Trent Canal, and paid a high tribute to the Liberal candidate, who, he said, as Alderman and Mayor of Peterborough and through his many other local and provincial interests and responsibilities had amply demonstrated his fitness to represent this riding as a member of Parliament.

"When Premier King came into power nine years ago," said Mr. Hall, "he found Canada in a stagnant condition. To-day she stands fifth among the nations in her export and import trade. The total trade of Canada in 1929 amounted to $2,944,000,000, surpassed only by the United States, Great Britain, Germany and France.

Business Going Ahead

We have a greater trade than Japan

(Turn to Page 6, Please).

Hundreds Homeless As Villages Burn

BUCHAREST, Rumania, July 5. (C.P.)—Two Transylvanian villages have been burned almost completely. Two hundred and sixty houses, four churches, and four synagogues were destroyed by a blaze in Borsha. Four thousand were left homeless. Gerlachof also burned, three persons dying. Only a church and school remained untouched by the flames.

THEODORE QUITS AS TREASURER

Australian Royal Commission's Report on Mine Purchase Causes Furore.

SPECIAL CABINET SESSION.

CANBERRA, Australia, July 5.—(C. P. Cable, via Reuters)—It is understood Premier J. H. Scullin will act as treasurer of the Commonwealth, in consequence of the resignation of Hon. E. G. Theodore, former Premier of Queensland, but it is not yet known who will deliver the budget, or whether it will be communicated to the House of Representatives on Tuesday or later. A special meeting of Scullin Labor Cabinet has been called for Monday.

"Dastardly Report"

In an interview today, Mr. Theodore declared the report of the Royal Commission appointed by the Queensland Government to inquire into the circumstances of the purchase of the Mungana (Chillagoe) mines by the Labor Government was "the most dastardly possible".

"Imagine," Mr. Theodore exclaimed. "The Commissioner condemns me without first calling upon me to give evidence".

MARMORA HOME GUTTED BY FIRE

Family Absent From House When Blaze of Unknown Origin Starts.

FURNITURE DESTROYED.

MARMORA, July 5 (Examiner Correspondence)—At 1.45 a.m. this morning a fire of unknown origin broke out in the residence of Main Street, owned by the Pearce Company, and which was recently occupied by Mr. and Mrs. Joseph Kelly and family.

Mr. Kelly went to Kingston some time ago and about a week ago Mrs. Kelly went to Kingston, leaving the furniture stored in the house. As a result of the fire the furniture was almost totally destroyed.

According to those who were early on the scene, the fire started from within the building, but its origin is unknown. The two chemical engines were rushed to the scene on the alarm being given, and although too late to save the furniture, the house was prevented from being totally ruined.

SWING OF OPINION IN GREAT BRITAIN MOVING ONE WAY

Times Claims Bankers' Manifesto is Picture of Larger Inter-Empire Trade.

AID LABOR POLICY.

None of Three Parliamentary Leaders Comment Upon Manifesto.

LONDON, Eng., July 5. — (C. P. Cable.)—"The bankers' manifesto can leave little doubt," says the Times today, "about the direction in which responsible opinion in Britain is moving. Its conclusions are similar in spirit and effect to those reached by the Chamber of Commerce, by the Federation of British Industries and by the Economic committee of the Trade Union Congress."

The picture of a greatly enlarged inter-Empire trade, made possible by reciprocal arrangements between the Governments, which. in Britain's case would have to involve an open market for Empire products and probably, duties on foreign products, was that drawn by the now-celebrated manifesto of the financial leaders of Britain.

Should Weaken Resistance.

This picture the Times describes as a constructive economic vision. "The resistance with fear, tradition or prejudice have, until now, success-

(Turn to Page 5, Please)

14 in Detroit Park Are Hurt by Bombs

DETROIT, Mich., July 5.—(CP)—Fourteen people were injured, eleven seriously, during a fireworks display at River Rouge Park last night when an aerial bomb failed to rise after being detonated and, instead, ran wild into a crowd of several thousand people, where it exploded, scattering burning powder over a wide area. The most seriously injured were taken to hospitals. A number were hurt when the crowd became panicky and rushed for the exits.

BIG BILL TILDEN BEAT ALLISON

Dashing Young Texan Is No Match For Former Tennis Champion.

WINS 3 STRAIGHT SETS.

WIMBLEDON, Eng., July 5.—(CP)—Bill Tilden won the British tennis singles championship today for the first time since 1921, defeating his sensational young countryman, Wilmer Allison, in the final in three sets 6-3; 9-7; 6-4.

The dashing young Texan who on Monday eliminated the defending champion, Henri Cochet of France, was no match for Big Bill who was playing in rare form. Allison put up a gallant battle, storming the net at

(Turn to Page 5, Please)

FIELD BATTERY IS COMMENDED FOR FINE SHOWING

Brigadier W. B. Anderson Inspects Local Artillery Unit.

GOING TO PETAWAWA.

Major J. W. Stevenson Was in Command, With Captain Harstone Second.

An exhibition reflecting great credit on the officers and men of the 4th Field Battery was staged at the Armories last night when the unit was inspected by Brigadier W. B. Anderson, C.M.G., D.S.O., Officer Commanding Military District No. 3. The Battery was under the command of Major J. W. Stevenson.

Brigadier Anderson was accompanied by District Paymaster Colonel H. V. Goodeve, and assisted by Colonel D. J. Lawrie, commander of the 4th Field Brigade which includes the 42nd Field Battery and the 14th Field Battery at Cobourg as well as the local unit.

With an efficiency which proved very gratifying to the inspecting officer considering the fact that the Battery has been in training for little over a month, the men carried out standing gun drill using four eighteen pounder field pieces, with limbers. Each gun crew consisted of six men commanded by the sergeant of the crew. The drill showed the men to be exceptionally well grounded in the technical side of the work.

Worked With Precision.

Following the standing gun drill, gun laying drill was performed. On orders from Captain J. A. Harstone, M.C., second in command, and the lieutenants, each of whom were in charge of two guns, the men handled the attery of field pieces in smart fashion with the precision of a well-oiled machine.

A semaphore signalling unit in the Battery at the conclusion of the inspection, Brigadier Anderson especially commented on the efficiency displayed and commended the officers for their work as instructors in the past month. He was enthused by the comparatively large enrollment of the Battery and expressed satisfaction with the steady progress it has made up to the present time.

A muster parade was called by Colonel Goodeve as district paymaster.

Battery Staff.

The staff of the Battery consists of Major J. W. Stevenson, Captain, J. A. Harstone, M.C., Lieut. A. R. Stevenson, Lieut. H. Rogers and Lieut. A. R. Malone. Captain G. Murray Fraser is the Battery Medical Officer and E. G. Sutherland, Battery Sergeant

(Turn to Page 3, please)

FERGUSON WILL NOT STAND TO SEE POWER RIGHTS BARGAINED WITH

Province Willing to Take Part in Conference and Aid Waterway.

ANSWERS PREMIER KING.

KITCHENER, Ont., July 5. (C.P.)—The Province of Ontario is not going to permit its proprietary rights in the water powers of the St. Lawrence river to be made the subject of bargaining between the Dominion Government and the United States though it is willing to take part in an International Conference and do everything possible to aid in the development of the St. Lawrence waterway scheme. This declaration made by Premier Ferguson of Ontario here last night constituted the fourth stage in his controversy with the Premier of Canada, Rt. Hon. W. L. Mackenzie King on the question of water power rights in the St. Lawrence River.

Quarrel Over Clause

The Ontario Premier's quarrel with the Dominion centres immediately around a clause in a memorandum, submitted to the Provinces of Ontario and Quebec by Premier King as a basis for agreement on the power question. That clause makes the Dominions offer to recognize the province's right to the power subject to "any necessary international requirements." This according to Mr. Ferguson would leave the Dominion free to deal with what he insists are the proprietary rights of the province in entering a contract with the United States for development of the St. Lawrence waterways.

Last night, Mr. Ferguson, traced the dispute back to when the province sumbitted plans for power developments at Sault Ste. Marie and the Dominion Government questioned the provincial claim to the ownership of the power in the

(Turn to Page 6 Please).

Wrong Body Halts Laurel Hill Funeral

BOLTON, Ont., July 5 (C.P.).—When the coffin was opened at a funeral in Laurel Hill Cemetery here in order that the assembled friends might have a last look at the departed, it was discovered that the body was not that of the man for whom the ceremonies were held.

The body of George McLean, for whom the funeral was intended, was still in a Toronto hospital at the time, and the remains in the coffin were that of a man named Haynes. The hearse went to Toronto and exchanged bodies, and the McLean obsequies proceeded in due course.

BABY'S BODY DISAPPEARS.

CORNWALL, Ont., July 5 (C.P.).—Provincial Police are investigating the strange disappearance of a baby's body from a roughly constructed grave near Grant's Corners, six miles from here. The infant was born to Mrs. R. O'Neil, who was brought to a local hospital when discovered ill at her home. Police say she admitted giving birth to the child, and that she had buried it in her garden, but when police re-opened the grave they found the body gone.

NO INQUEST IN DROWNING

ST. THOMAS, Ont., July 5 (C.P.)—Dr. Ripley, coroner at West Lorne, has announced that no inquest would be necessary into the triple tragedy which occurred between Tyrconnell and Eagle, Friday, when three Americans were drowned after their small dinghy had overturned. The victims were going from Port Stanley to Erieau.

BRITISH AMERICAN OIL COMPANY REQUESTS PUBLICATION OF LETTER

Examiner Made to Company Explanation of Fraudulent Advertisement.

SENT TO MANAGER.

The following letter was sent by The Examiner to the General Manager, of the British American Oil Company, Royal Bank Building, Toronto, Ont.:—

Dear Sir.—In connection with the fraudulent advertisement which appeared in The Examiner yesterday, we beg to give you the history of the transaction throughout. Around 2.30 o'clock in the afternoon, a telephone call came to the advertising department to take an advertisement for the British American Oil Company. The connection was first made with the classified advertisement department, when it was

(Turn to Page 13, please)

Reds Celebrate by Fighting the Police

CHICAGO, Ills., July 5. (C.P.) Communists observed the Fourth by fighting with police. There were three skirmishes in Union Park on the West Side. One reached the proportions of a riot.

All was quiet on the western front by evening, however. Seventeen men and two women were in police cells to-day, charged with disturbing the peace. Two other reds were at County Hospital, heads battered by policemen's billies.

One policeman, mistaken by his fellow officers for a Communist, was hit over the head by one of them with a pistol butt.

"City of Chicago" Sets 553 Hour Record

BROKEN OIL PIPE FORCES AVIATORS TO SEEK AIRPORT

Finish Comes Suddenly After Hunter Brothers Had Refuelled For Night.

23 DAYS IN AIR.

Fliers Have Hard Job Landing Amid Throngs Crowding Field.

CHICAGO, Ills., July 5 (Canadian Press). — The longest sustained airplane flight in the world's history has ended.

The finish came at 5.21.30 (C.S.T.) last night. John and Kenneth Hunter, who rose from the plough to the plane, landed in the Fourth of July twilight at Sky Harbor Airport with a world's refuelling endurance record of 553 hours 41 minute 30 seconds blazoned on the wings of their City of Chicago.

End Unexpected.

The end was unexpected as the beginning 23 days ago was inauspicious.

A clogged filter stopped the oil fuel. The motor was seared from lack of lubrication; a hurried landing was made; and the old record of 420.21.30 was left 133 hours 20 minutes behind.

Holiday thousands who had jammed the airport since early day floundered in the suddenness of the descent.

They had just seen the endurance ship succored by the Big Ben, the providing plane manned by Albert and Walter Hunter, two more of the brothers who learned to fly in the pastures of their farm home at Sparta, Ills.

Thousands thought the City of Chicago was set for another night of monotony; they could not see the oil spurting back on to the flyers instead of flowing into the overheated motor. They did not know the Hunter brothers could do naught but end their more than three weeks of uninterrupted flight.

So many planes pock-marked the air that the blue monoplane, City of Chicago, sped to within 100 feet of the ground before it was noticed. Then came the spontaneous combustion of human enthusiasm.

Mob Ignores Danger

The mob milled to the center of the field, ignoring the death-sweep of the planes propeller. John Hunter at the controls outwitted the pack, taxied to the far southwest corner of the field, back-tracked his trail twice, pivoted and then skirted the north of the field into the hangar.

But the crowd was near its quarry. Police and airport officials were helpless and the spartans of the air were beseiged in the hangar. Offifials of the National Aeronautical Association managed to muscle in and grab the barograph. Protection for the plane was finally established and souvenior hunters were denied even a speck of the oil that splotched the fusilage and wings.

The world soon knew of the descent, a radio man plunged through with a microphone and John and Kenneth Hunter greeted the nation as champions.

It was fully ten minutes before the flyers could escape into the hangar office There they had their first chance to relax—if relaxation could be had midst the flashlight flares and reporters' questions.

Given No Rest

Their rest was brief. They were escorted onto the roof of the hangar, along with their brothers of the refueling plane. The din on the field was terrific, thousands of yells and more thousands of automobile horns and firecrackers. When hoarseness caused a brief lapse, it was announced the flyers would be taken to a loop hotel for a night of rest.

Flanked by motorcycle police, followed by miles of cars, the flyers began their march of triumph. It was a glorious ending. A motorcycle policeman fell off his mount in excitement —but he wasn't hurt.

Royal Planes Fly In Great Air Race

LONDON, Eng., July 5. (C.P.) —Eighty-eight airplanes, six of which were piloted by women, started at intervals from Hanworth Park, Feltham, this morning in the annual air race for the King's cup. Two Royal airplanes are among the competitors—the Prince of Wales' Hawker, Tomtit, piloted by Squadron leader D. S. Don, and Prince George's Hawk Moth, piloted by Flight Lieutenant E. H. Fielden. The Royal owners were not in their machines.

Lady Bailey flew in her own Moth machine. Miss D. C. Guest, Mrs. C. M. Young and Mrs. A. S. Butler were at the controls of their own machines. The competing planes started in handicap order on their 720-mile journey.

DUNNING DEFENDS MAY-DAY BUDGET

Points to Favorable Comments By Great British Leaders.

SPEAKS IN ORILLIA.

ORILLIA, Ont., July 5.—(CP)— A definite lead toward Empire economic unity has already commenced as a result of Canada's May-Day budget, and favorable reaction toward the Dominion has already started in Great Britain and other parts of the British Empire, offsetting the uneasiness which arose in England last year following the Canadian wheat tie-up, said Hon. C. A. Dunning, Minister of Finance, speaking here last night before an enthusiastic Liberal gathering.

Mr. Dunning said he freely admitted he had the western wheat crop in mind when fashioning the budget.

Touching upon the unemployment problem the Minister of Finance alluded to conditions in United States. "This country", he said, "which our Conservative friends are so fond of pointing to as an example in the matter are suffering from more unemployment in proportion than is England."

An "empty gesture", he said is what Hon. R. B. Bennett, Conservative Leader had termed his budget, but Premier Ramsay MacDonald, Rt. Hon. Lloyd George and Rt. Hon. Stanley Baldwin, leaders of the great political parties in Great Britain had all said the Canadian budget—"A great lead by the Dominion toward Empire economic unity".

LIBERAL'S TARIFF ATTITUDE SCORED BY TORY LEADER

Hon. R. B. Bennett Opens His Campaign in Prince Edward Island.

MENTION TRADE TREATIES.

Promises Legislation to Protect Canadian Agriculture and Industry.

SUMMERSIDE, P.E.I., July 5 (By Thomas Green, Canadian Press Staff Correspondent). — Opening his Prince Edward Island campaign tour, Hon. R. B. Bennett here last night caustically referred to the tariff attitude of the Liberal administration, at the same time the Conservative Chieftain voiced his support for a car ferry service between the "Garden of the Gulf" and the mainland. To trade treaties and the development of the basic industry of agriculture, he devoted considerable time.

"Trade treaties—of course we want trade treaties," he exclaimed. "We want markets. How are you going to get them. Well, not the way Mr. King has acted by being frightened of the other fellow.

U.S. Tariff Bill Made Change.

"He said in Parliament, 'Don't provoke them,'" Mr. Bennett went on. "Don't provoke them — the bogey man. That is not the way Laurier talked." But after the Prime Minister had made his "don't provoke" statment in the House of Commons, the Opposition Leader went on, the Smoot-Hawley tariff was put into force with its detrimental effect on Canadian industry. Stressing the necessity for developing agriculture, Mr. Bennett repeated his pledges for a national highway and grants to agriculture. It was a matter of deep regret, he observed, that the population of Prince Edward Island had depleted. "Give Canadians a fair chance," was his motto and at the first session of Parliament after July 28, the Dominion Leader declared, he would see to it, if returned to power, that legislation would be enacted which would protect Canadian agriculture and industries.

HON. J. C. ELLIOTT AT SOO LAUDS BUDGET FEATURE

SAULT STE. MARIE, Ont., July 5 (C.P.).—This present tariff was better designed to meet the needs of the country than any tariff Canada ever had, said Hon. John C. Elliott, Minister of Public Works, here last night, addressing a meeting in the interests of A. E. Whytall, Liberal candidate in the present election campaign.

The British preference, the iron and steel tariff and other features of the Dunning budget were mentioned by the speaker.

"If you believe in this city—a city where there is more capital invested than in any other in the province, except two, and which has been aided by this budget—I urge you to support the King Government," said the speaker.

The chairman of the meeting, Dr. J. A. Shannon, announced at its close that Premier W. L. Mackenzie King would visit the Sault and address a meeting here, July 17.

American exports of industrial machinery in the first four months of this year totaled $87,533,000, a gain of $3,122,000 over the same period of 1929.

Fire Burns Home; Lad Of 9 Is Hero

KINGSTON, Ont., July 5. (Special to The Examiner). They took hold of each others' nighties, the oldest boy of nine carrying the baby, and leading them through dense smoke from the burning building on Thursday morning, was the way Mrs. Charles Gales, Barrieffield, told the heroism of Delbert Cole in saving his four brothers and one sister, all under seven, when the house they were sleeping in caught fire. Mr. and Mrs. Stanley Cole, parents, were off at a dance. They left a burning coal oil lamp on the table and at midnight a child seeking something to eat, upset the lamp on the bedclothes. The fire ensued. After getting the little folks out Delbert raised the alarm. Nothing was saved.

CIVIC WELCOME IS EXTENDED TO BISHOP O'CONNOR

Illuminated Address is Presented to New Bishop By Mayor Denne.

HARMONY NOTICED.

Bishop O'Connor in Reply Speaks Most Fittingly of Peterborough.

The Rt. Rev. Monsignor Denis O'Connor, new Bishop of Peterborough, became a full-fledged citizen of the city last evening on the grounds of St. Mary's Convent at a large Civic Reception tendered in his honor.

LITTLE FORMALITY

There was little formality but much sincerity and warm-heartedness to Peterborough's civic welcome to His Lordship. Citizens in every walk of life and of every denomination joined in the reception and with warm handclasps pledged their cooperation and deep respect to Bishop O'Connor.

The city was fully represented at the happy gathering by Mayor Denne, members of the City Council and leaders of the industrial, religious, so-

(Turn to Page 3, please)

NEW BURGLARIES LAID TO WILSON

Clue Given Police as Oshawa Man Tried For Receiving Stolen Goods.

ESCAPED JAIL TWICE.

TORONTO, Ont., July 5.—(C.P.) — New exploits of James Wilson, who twice escaped from Napanee jail within a few weeks and is still at liberty, are being unearthed at Acton, Beaverton, Barrie and Allandale. His second escape, which took place two weeks ago, was accomplished after he had been brought back from Winnipeg, had been sentenced to 12 years in Kingston penitentiary and was under a special guard.

How he came to get away the second time while a guard was supposed to be on watch is now being investigated by the officers of the Provincial Secretary's Department.

Jail officials say he was kept there after sentence because he had the right to remain for 30 days, during which time he could make an appeal.

Wilson's alleged connection with robberies at Barrie, Allandale and Acton became known yesterday when Provincial police and city police at Oshawa placed on trial John Osborne at Oshawa, charged with receiving stolen goods.

VISITORS CROWD HIGHWAYS TO U.S.

Traffic Over Peace River Bridge Sets New Record With Holiday Traffic.

NO MOTOR FATALITIES.

TORONTO, Ont., July 5 (Canadian Press). — Thousands of United States visitors thronged Ontario's highways and byways last night as they returned homeward following the celebration of their national holiday on Canadian soil.

At Fort Erie the greatest movement of traffic ever recorded occurred and it is estimated more than 100 persons crossed the Peace River Bridge to celebrate on this side of the border what the customs men termed the "Laborious Fourth."

At the Ambassador Bridge at Windsor the third busiest day since its opening was experienced by the bridge officials. Steamers plying between Canadian and United States ports were crowded with visitors, while even the airports on this side of the border were far busier than usual.

Despite the influx of visiting motorists no highway fatalities were recorded.

OTONABEE GIRLS CAPTURE TROPHY AT BIG FIELD DAY

Coveted Softball Championship is Won By Sixth Line Girls.

HASTINGS BOYS WIN.

Central Ontario Junior Farmers Hold Field Day at Presqu'ile Point.

Peterborough County girls, represented by the 6th Line Keene Softball team brought back the coveted softball trophy from the fourth annual Central Ontario Junior Farmers' Field Day, which was held at Presqu'ile Point yesterday, by getting the best of the argument in the finals with Hastings, thus accomplishing the feat of having won the cup each year with the exception of 1928 when they were beaten in the finals by Lennox and Addington.

Hastings Boys' team also batted their way through to victory in the finals, against Northumberland Maple Leafs, and by their 13—9 score, carried off the second of the softball trophies presented by the Central Ontario Junior Farmers' Associations, and incidentally obtained the signal distinction of having won the honors four years in succession.

Although no official announcement was made concerning this year's holders of the silver cup donated by "Farm and Dairy," Peterborough, which is awarded to the county securing the highest number of points in standard events, it is presumed, from the showing which they made in the athletic events that Northumberland County will secure the coveted prize.

Keen Competition

An exceedingly large gathering of young farmers, fully representative of six counties, including Peterborough, Hastings, Northumberland, Prince Edward, Addington and Lennox, and Durham entered into the spirit of the occasion with abandonment, having set out with the determination to enjoy themselves, yet at the same time a remarkable earnestness and enthusiasm was evidenced in the large number of entires for the sporting events—an earnestness which fully demonstrates the pride which each individual farmer holds for their respective communities.

Various Attractions

Presqu'ile Point, a gem of a peninsula jutting out into the waters of beautiful Lake Ontario, was again unanimously chosen as the scene for the field day, which constitutes one of the largest events of its kind in this section of Ontario. Ideal weather conditions favored the participators in the outing, and farmers who came from far and near began to arrive on the grounds in a steady stream shortly after nine o'clock. Softball play-offs occupied the time until the picnic lunch, which was held at noon, after which the time preceeding the athletic program was spent in various ways which best suited the inclinations of the individuals. The crystal clear waters of the channel tempted many bathers, while the shoals of fish which could be discerned on the unruffled waters of the lake, brought forth many fishing lines complete with hooks and bait, which spelled disaster for many of the perch and bass. Two cruisers, the Shur and Saucona, displaying the Stars and Stripes at the stern and which rode at anchor, were also the objects of much favorable comment and interest. Airplane trips in a machine which had been flown from Leavens Brothers Air Service headquarters in Belleville by Pilot L. W. Hicks, were also a popular feature of the day's attractions, while a dance which was staged in the pavilion proved to be equally strong as a drawing card.

The Committee

The committee under Manager Joseph Wilson, left no stone unturned to make the affair one of the best yet held. J. B. Nelson, agricultural representative for Peterborough County, was the announcer, while the umpires were Ray Atkin, Stirling; Ralph Morden, Belleville; George Wannamaker, Rednerville; William Balance, Napanee. Judges—H. B. Cowan, Peterborough; Professor C. B. Sissons, Orono; W. J. Bell, Kemptville; Carman Stothers, Picton; William Know, livestock field representative for Peterborough County; Colonel J. W. Odell, Cobourg; Harry Sirrett, Brighton; R. S. Duncan and Mr. Murray, both of Toronto. Clerks—A. D. Runions, Napanee; Morley Webster. Local Committee—W. H. Smith; J. Y. Kellough; Joseph Wilson and F. J. Webster.

Softball Results

The men's softball games resulted as follows:—

Hastings 17, Prince Edward 3.
Northumberland 11, Durham 7.
Lennox and Addington 25, Peterborough 4.
Hastings 34, Lennox and Addington 4.

In the final, Hastings line-up was as follows:—L. Bateman, 1b; W. Warrenfi rf; Jeffs, 2b; A. Warren, 3b; G.

(Turn to page 12, please.)

CLAIM BRITAIN WILL ENTER CONFERENCE UNPREJUDICED

LONDON, Eng., July 5 (C.P.).—The British Government intends to enter the Imperial Conference free and unfettered by prejudice or bias, declared Right Hon. J. H. Thomas, Secretary for the Dominions, in an address yesterday.

"Ought not the rationalization of the Empire to be under consideration?" Mr. Thomas asked. He proceeded to discuss the unemployment problem.

As he had examined it, everything the United States possessed in material resources wealth was possessed within the ambit of the British Empire.

HON. MR. BENNETT IS CHALLENGED ON LABOR ISSUE

Premier King Asks What Has Conservatives Done For Labor Men.

RECORD OUTLINED.

Party Opposed Old Age Pensions in House and Senate.

REVELSTOKE, B.C., July 5 (By Ray Brown, Canadian Press Staff Correspondent).—The first speech of Premier Mackenzie King in the Province of British Columbia contained a challenge to Hon. R. B. Bennett, Conservative Leader.

"I challenge Mr. Bennett to tell the country what the Conservative party has done for Labor in all the time it has been in office," asserted the Prime Minister from the platform here.

Mr. Bennett had been talking a good deal about Labor, said Mr. King. "Let him reveal the record. He was quite ready to tell the country the record of the Liberal party in regard to Labor," said Mr. King. It was a Liberal Government which had established the Department of Labor.

Pensions Returned.

It was a Liberal Government that hda put through the Industrial Disputes Investigation Act. It was declared the Prime Minister, a Liberal Government which had seen to it that the employees of the old Grand Trunk Railway who went on strike and were deprived of their pensions had these pensions returned.

Many other accomplishments on the behalf of Labor which he claimed were due to Liberal governments were instanced by Mr. King.

The old age pensions had been introduced and passed by this Government, and, declared Mr. King, when the Old Age Pensions Bill was brought into Parliament by Dr. King, it was opposed by the Conservative party in the House of Commons. It had also, he said, been thrown out by a Senate in which the Conservatives had a majority.

Speaking for himself, said Mr. King, Labor questions had always been his chief interest, and he expected they would be throughout his life.

France produced 230,000 motor vehicles last year.

ALWAYS FAR IN ADVANCE - NO MIDSEASON MODEL CHANGES

Before you compare any car at any moderate price with the Graham, you are entitled to ask if it has those invaluable features which make every Graham car worth more, and every car which does not have them worth less

These Qualities make the GRAHAM *worth* $300 *more* than any car without them

Graham Standard Six 4-Door Town Sedan $1235 Delivered in Windsor, Ontario Freight extra

Other Standard and Special Sixes, Standard and Special Eights, up to $2595

Before equality with the Graham at these prices can be attained by any car, it must give you for your investment, in the $1235 price class for example, a 66 h. p. engine with 207 cu. in. piston displacement; a seven-bearing crankshaft with 81.4 sq. in. of main-bearing area; chain-driven generator and water pump; big 12-inch internal hydraulic brakes; a Graham body of the finest quality built in Graham's own plants; adjustable seats and foot pedals; 115-inch wheelbase; four wide doors and roomy comfort.

If it is an Eight at or near the Graham price, you are justified in asking it to match Graham in its 100 h. p. engine which gives flexibility, power and brilliant performance; in the Graham time-proved four-speed transmission; in the finest body Graham knows how to build.

And, in any Graham model, shatter-proof safety plate glass throughout at the lowest additional cost ever placed on such equipment.

T. H. RUTH & SON
Peterborough
Phone 666 - 184 Simcoe St.

AUSTRALIAN COMMISSION LAYS GRAVE CHARGES

BRISBANE, Australia, July 5. — (C.P.).—The Brisbane Royal Commission appointed by the Government of the State of Queensland to enquire into the circumstances connected with the purchase of the Mungana Mines by the Labor Queensland Government, headed by Ernest G. Theodore, who is now Treasurer of the Commonwealth, makes grave charges in its report.

Among the main conclusions the Commission finds that Hon. Mr. Theodore and W. M. McCormack, another former Labor Premier of Queensland, together with Peter Goddard, mines manager at the Chillagoe Mines, and Fred Reid, of the firm of Goddard and Reid, were guilty of fraud and dishonesty in procuring for the State the purchase of the Mungansa Mines for £40,000.

More than 5,000,000 acres in Hungary are devoted to grape culture this year.

NOVA SCOTIA'S Hotel of Distinction IN HALIFAX

THE NOVA SCOTIAN

A new architectural gem breaks the skyline at Halifax. The Nova Scotian, hotel of distinction, brings Canadian National traditions of service to this city that knows and practices good living.

Ideally located for railway and steamship traffic; convenient to all favored Nova Scotia resorts; the Nova Scotian offers a perfect background for a Maritime Province tour or vacation.

Notable public rooms; a luxury of appointments met with only in the greatest of metropolitan hotels; 170 beautifully furnished guest rooms; and a real Canadian National welcome.

Full details from any Canadian National agent or

Other "HOTELS of DISTINCTION"

Chateau Laurier, Ottawa, Ont.
The Fort Garry, Winnipeg, Man.
The Macdonald, Edmonton, Alta.
Prince Arthur Hotel, Port Arthur, Ont.
Prince Edward Hotel, Brandon, Man.
Jasper Park Lodge, Jasper, Alta.
Minaki Lodge, Minaki, Ont.
Pictou Lodge, Pictou, N.S.
*The Canadian National Hotel, Charlottetown, P.E.I.
*The Canadian National Hotel, Vancouver, B.C.
*The Canadian National Hotel, Saskatoon, Sask.

*Under construction

CANADIAN NATIONAL RAILWAYS
HOTEL Department
A. S. McLEAN, *General Superintendent*, Montreal.
WALTER PRATT, *General Manager*, Montreal.

110

ON ROYAL HEAVY SERVICE TIRES

FIFTY or a hundred miles from rail-head . . . on the raw edges of civilization . . . mighty works are progressing; new wealth is being carved from the wilds; new towns are being built; new water powers harnessed.

Men must be fed. Equipment, tools, supplies must come in, to clock-work schedule. By motor truck . . . on Royal Heavy Service Tires . . . over the toughest roads in the world.

Royal Heavy Service Tires are built to give equally good service for truck transport on frontier roads or hot city pavements. Their massive construction and sheer brute strength absorb the shocks of ruts and rocks, the grind of grades, the pull of mud, the jars of sudden starts and stops.

And . . . they pile up astounding mileage records, regardless of operating difficulties.

Sold and Serviced by Dominion Tire Depots

for . . Passenger Cars

Dominion Tire Depots offer Canada's outstanding tire values . . . Royal Masters, the world's finest; Dominion Royals, the best standard price tires on the market; Endurance, a sturdy medium-priced tire . . . *products of Dominion Rubber Co. Limited.*

DOMINION TIRE DEPOTS Everywhere

THE TIME HAS COME

The time has come the Walrus said,
To talk of many things—
Of shoes—and ships—and sealing wax—
Of cabbages—and kings
—Lewis Carroll.

Among the new translations of the Bible I notice there is one into the artificial language, Esperanto. The inventor of Esperanto hoped to make it a universal language and thus remove one of the barriers which separate races one from another. The attempt has not been very successful, and now that the first wave of enthusiasm has died down Esperanto has become, with most people, only a memory.

It is interesting to recall that the New Testament was first written in a "universal" language. This was Greek, which as Lew Wallace truly remarks in Ben Hur, was the language prevalent in the politer circles in Judea at the time of Jesus. The Old Testament first became known to the Christians in a Greek translation from the Hebrew.

With the rise of Rome, Greek became replaced as an official language by Latin, and the translation of the Bible into Latin, known as the Vulgate, became the standard. The early churches attempted to do with Latin what the promoters of Esperanto tried to do, and they were more successful. For centuries, the fashionable language in Europe, the language of the scholars, was Latin. A new translation from the Vulgate into the Italian language is about to be published.

The Bible, they tell me, has been translated in part or in its entirety into over 600 languages, and it was "a miserable old enthusiast," as a pastor called him, who is largely responsible. This was William Carey, the cobbler, who learned six languages while he was mending shoes, thus illustrating a striking fact of psychology: that it is possible, through habit, to do two things at once and do them both well.

STRANGE LOOKING LETTERS.

Carey one day saw some strange looking letters, and grew very curious about them. The only man who could enlighten him about them lived six miles away, so he walked over to see him. He discovered the letters were Greek, and resolved to learn the language in which the New Testament was written. He walked to and fro six miles until he had mastered it.

When he arrived in India as a missonary he had to set to and learn the many languages of this strange country. But his enthusiasm and his ability were so great that he learned them quickly, amazing the natives. He had only been in India a little over a year when he was preaching in one of the native languages. When he had learned one new tongue he started translating the Bible into it, and before he had finished the Word was available in 34 new languages.

OLD LADY'S ENTERPRISE.

What a wonderful effect Carey's labor has had upon India! Truly we can say that his work was a leaven which leavened the whole.

THOUGHT ROMANS WERE HINDUS.

One of the languages into which he translated the Bible was Sanskrit, which to-day has somewhat the same relation to the languages of India that Latin had to the European and English languages. Thus the Bible was brought before the scholars of India, the priestly caste known as the Brahmins. The words of Jesus have made a great impression upon such national figures as Mahatma Gandhi.

One day, Dr. Joseph Chamberlain was reading the first chapter of the epistle to the Romans before some natives in an East India city. After the service an intelligent Brahmin came to him.

"That chapter," he said, "must have been written by one of your missionaries about the Hindus. It describes us exactly."

This was very candid, for the passage is not at all complimentary to the Romans. But the words were written about two thousand years ago by St. Paul. The remark of the Brahmin illustrates that wrong-doing is the same in all ages and places.

BREECHES OR APRONS.

In printing the Bible great care is taken, and the text is checked and re-checked, so that there can be no possibility of errors. But mistakes have crept into some editions which are (such is human perversity) sought after by collectors.

But not all unusual renderings of passages are really mistakes. There is, for instance, the famous Breeches Bible, which was printed nearly 300 years ago. It was really no error which led the editor to write of Adam and Eve that they "sewed figtree leaves together, and made themselves breeches." This quaint rendering can be traced much farther back than the so-called "breeches edition." In Wycliffe's Bible the word "brechis" is used, which is only another spelling. In the Authorized version the word is "aprons," and in Dr. Moffatt's recent translation it is "girdles."

SHOCKED GOOD PEOPLE.

There are biblical expressions which are rather surprising when they are taken from their context. A short time ago a minister in Toronto shocked some well - meaning people who did not know their Bible thoroughly by announcing that he would preach a sermon on the subject, "When God Shaved with a Borrowed Razor."

The idea of God shaving, and with a borrowed razor at that, called forth protests. But the minister had only changed the wording of Isaiah 7:20 slightly. This verse reads, "In that day shall the Lord shave with a razor that is hired." It is one of the striking figurative expressions with which the Bible is crowded, and which enforce the message of the passage by vivid similitudes which appeal strongly to the imagination.

The British and Foreign Bible Society celebrated its 125th anniversary this year, and the event synchronized with the appointment of a new secretary to the Upper Canada Bible Society. The newcomer is Rev. J. R. Armour, whose grandfather was a Canadian, though he himself is the son of a Presbyterian minister in Ireland.

OLD LADY'S ENTERPRISE.

Few realize the extent of the work done by the Bible Society in Canada. There are no fewer than 111 different translations of the Good Book in use in the Dominion, I am informed. The colporteurs of the society brave the lowest temperatures to carry the Word to distant pioneer settlements.

But we do not think any colporteur of the Canadian society has an experience similar to one which befell an old lady near Fitchburg, Mass., two years ago.

With commendable enterprise she stationed herself at a construction detour nearby and sold Bibles to motorists. We may safely hazard the guess that to most of them she offered something they did not have with them. But her activities came to an end. In the Christian country of the U. S. A. she was convicted in court of selling biblical literature without permit.

How To Worship

In Great Britain, Canada and the United States church attendance is increasing, and, unquestionably, advertising has helped. But does this increased attendance mean an enhanced interest in spiritual things?

I once heard the late Studdard Kennedy—better known, perhaps, as "Woodbine Willie"—preach to a congregation so large that the people stood in the aisles and sat in the chancel. They came to hear a famous man, burning with religious zeal, and he addressed them with the fervour of a prophet.

He went right to the heart of the problem of the church, and the heart of it is not to be found in the membership roll, nor on the collection plate.

This king's chaplain pleaded with his listeners not to go to church "to hear an eloquent preacher nor to listen to beautiful music, but to worship.

But here is the difficulty as I see it. What is the use of telling a man to worship if he does not know how? Many of the present generation have either forgotten how to really worship or have never learned the way.

A London-Scotland air service is being promoted.

FREEDOM BY THE TRUTH

The Son of Man did not come to free the world by legislation. It might be done by civilization. Civilization does free—intellect equalizes. Every fresh step of civilization contains victory over some lower instinct. But civilization contains within itself the elements of a fresh servitude. Man conquers the powers of nature and in turn becomes their slave. The workman is in bondage to the machinery which does his will; his hours, his wages his personal habits determined by it. The rich man fills his house with luxuries, and cannot do without them. A highly civilized community is a very spectacle of servitude. Man is there a slave to dress, to hours, to manners, to conventions, to etiquette. Things contrived to make his life more easy become his masters. Therefore, Jesus did not talk of the progress of the species nor the growth of civilization. He did not trust the world's hope of liberty to a right division of property. But He freed the inner man, so that the outer might become free, too. "Ye shall know the truth, and the truth shall make you free."—Sermons on Religion and Life, by F. W. Robertson, English divine, known as Robertson of Brighton (b. 1816-d. 1853).

The Question ? ? Box ? ?

In this corner the enquiries of readers on Biblical and religious problems are answered. Address "The Q. B. Editor c-o The Examiner.

—A Causerie by "Auditor"

QUES.—Who were the Christian Fathers?

ANS.—The Christian Fathers, or, as they are often called, the Church Fathers, were the earliest expounders of the teaching of the apostles. The word "father" means, here, "a teacher of spiritual things." There is a doubt as to who should be included in the term. St. Bernard is said to be the last of the Church Fathers, and the Venerable Bede of England is sometimes named as another. Those who lived in the first century have been distinguished as the Apostolic Fathers. Among the most famous of the Church Fathers were Tertullian, the earliest church writer of the west; Clement of Alexandria, a great Christian philosopher; Origen, who "sold" Christianity to the cultured people of his day, and Lucian the martyr. Lucian was tortured and starved to death, refusing to satisfy his hunger by food which had been offered as a pagan sacrifice to idols.

• • •

QUES.—What is religion? A friend of mine says it is only church organization, but I maintain it is really belief in God.

ANS.—In the talking picture, "The Broadway Melody," there is a very human scene which touches the deeper meaning of religion. One of the Mahoney sisters, in grief and despair, sees the other plunging into the dissipation of night life in New York. In her agony, she throws herself on her knees by the bed and begins to pray.

That is real religion: the turning to the spiritual consoler, Christ, who is ever near us, in sincerity and real devotion. Most of us have felt, at one time or another, the presence of God, who is Spirit. At that moment we are really religious.

It may be in church, or when we are alone in our rooms or with nature, or when we have prayed deeply for the welfare of someone we love. Suddenly we have a "feeling" of peace, which too often, alas, fades away quickly.

The word religion has a wide meaning and the two definitions you give are both right in the larger sense, but I think you come nearer to the original meaning which is a "turning back" to God.

• • •

QUES.—Why are Negro spirituals called spirituals?

ANS.—Because they express the religious feelings of the Negro, but spiritual is only one of the names given to them. They are also called jubilees, melodies, folk songs.

The spiritual originated in the south. They are the spontaneous expression of the religious sentiment of the "darky" and musical critics have been greatly struck by the sympathy between the words and music of the spirituals.

They were very popular in the early seventies. A book of 140 spirituals was published at that time, and it is still on the market. A band of Negroes traveled round to obtain funds for a Negro university singing the old plantation melodies or spirituals.

They were not at first written down and as the Negro moved from one place to another he changed the words and melody slightly, adapting them to changing conditions, stressing the sadness of the melody or its gladness to correspond with his feelings. So there are to-day various versions of the same spiritual.

Appointed to examine the possibility of an assisted land settlement scheme, a committee has just reported to the Government of Tanganyika Territory, East Africa, suggesting the creation of a Land Settlement Board.

American automobiles are increasing in popularity in Italy.

Stamp-vending machines are being introduced into Dublin, Ireland.

Liverpool, England, is to have an ice rink with a capacity of 1,000 skaters.

St. Paul's

Presbyterian Church
Rev. Wm. Allan, Minister.
W. E. Chenhall, A.R.C.O., Organist.

Short Summer Services

At 11 a.m.

Two Gardens

At 7 p.m.

The White Of An Egg

Sunday School at 9.45 a.m.

CIVIC WELCOME IS EXTENDED TO BISHOP O'CONNOR

(Continued from Page 1)

cial and political life of the municipality.

Mayor Denne read and presented Bishop O'Connor with a beautifully inscribed illuminated address of welcome and His Lordship in his reply won the hearts of all his hearers. The reception took place on a platform, which was appropriately decorated with Union Jacks, red, white and blue streamers, and the yellow and white of Papal Flags. Rev. Paul Costello, rector of St. Peter's Cathedral, accompanied the Bishop and introduced the citizens to His Lordship. The priests of the city were present.

The Mayor's address read as follows:

"To the Right Reverend D. O'Connor, D. D., Bishop of Peterborough.

"May it Please Your Lordship:

"I desire, on befalf of the Council of the City of Peterborough, to give you a very cordial welcome to this city.

"We wish to welcome you as one who after occupying a prominent position in another city has come to make his home here and to become a member of this community, and as a distinguished scholar who is known for his accomplishments in the field of learning.

"We also welcome you as the head of the Peterborough Diocese of your church. The position to which you have been called is a very important one, and we are pleased to know that one of your reputation for scholarship and leadership has been promoted to administer the affairs of the Diocese and be one of our citizens.

"We hope that you will not feel that you are a stranger among us, but that you will, even though having come here so recently, at once feel that you are a welcomed citizen of Peterborough and member of this community.

"We are pleased to be able to tell you that in Peterborough the best of relations exist between all the citizens, and that all co-operate in the friendliest manner for the promotion of the material and moral welfare of the city, and we feel assured that nothing can arise to in any way disturb this good feeling.

Again we assure you of a hearty welcome.

Bishop Replies

"Mr. Mayor, alderman and fellow citizens of Peterborough—citizens of no mean city", began Bishop O'Connor in reply.

"I am greatly indebted to you Mr. Mayor for this reception which you have tendered me. I thank you and all your citizens for its sincerity and cordiality.

"This is not the first time," continued the bishop smiling, "that I have met with Peterborough citizens, for at the time of my reception on June eleventh I felt the warmth of Peterborough's handshake and not only it warmth but its strength as well. For several days after my hand was well nigh useless and if such should occur again tonight I shall call medical aid and send the bill to the City Council.

"I hope you will find me a satisfactory citizen. For 17 years I lived in the city of London and during that time there were only three persons whose acquaintance I did not make. They were the Court Judge, the Magistrate and the Chief of Police.

"I hope it was not a sinister omen that the very first layman I should meet in Peterborough was in the sanctuary and that the Crown Attorney. And the very first mail I received bearing a Peterborough post mark was a tax bill. However, I hope I can bear my share of the social overhead and that communication was quite welcome.

"During my stay in London I never quarreled with anyone and I am leaving behind me not one enemy within or without the fold of the nine counties composing the Diocese of London. I am going to remain with you in Peterborough 17 years and, perhaps, 27 years, because the O'Connors are a long-lived race, and I sincerely hope my stay shall be long among you. Now Mr. Mayor we are going to be with you across the years of the future.

"I fancy you are proud of Peterborough at this time, I know I am. Proud of its schools, its churches, its hospitals; proud of all its institutions. For all these fine institutions I thank the people.

"I wish to express my love and appreciation for my predecessor, Bishop O'Brien. I met him in Toronto and I told him then that I was not afraid of Peterborough but that I was going to find things in such good shape as to cramp my style.

Peterborough Must Progress

"But we must make further development; we must press on in Peterborough. My priests, my people and I will set foot with he who goes furthest in the progress of Peterborough. In our schools and in our churches we are not conspiring against anyone. Our children from their earliest years and in their first catechism are taught the meaning of civic beauty. These small children you see about you, we teach them to obey the law not only in fear but in conscience.

"Peterborough is strategically located; it may be called the hub of things. I have been around a bit and have seen the fertility of your soil and I have also seen your rolling hills and sparkling lakes, everyone a Killarney. I am taken with your many factories, your industrial stability, your trees the beautiful homes and cleanliness of your city.

"I am impressed with the spirit of your people. There is no quarreling here. All work together in harmony for the betterment of the community and the realization of high ideals. Please permit me to state in the language of a commercial man that I am sold on Peterofough.

"Again I thank you for this reception and when I look over these fine-looking people gathered here I am reminded of the manner in which Daniel O'Connor used to begin his speeches. He would say, 'I have travelled across the countryside and into many towns and market places but never have I seen a finer, more decent or a cleaner gathering of people than before which I now stand. Cross my heart that's no blarney'.

"Now", concluded Bishop O'Connor "I welcome the opportunity to meet you each individually."

The citizens formed in a long queue which slowly passed up the steps to the raised platform where the bishop stood with a welcoming smile. Each citizen was introduced by Rev. Paul Costello and each received the warm hand of friendliness by the new Bishop of Peterborough.

During this time the Rangers Band under the direction of Lieutenant W. H. Peryer, which was seated on the grounds, played many numbers which added much to the spirit of the occasion. While the citizens were gathering for the reception the band played softly "In a Monastery Garden", making a lasting impression upon the listeners.

The beautiful illuminated address presented to His Lordship is the work of E. W. Glover of the Trent Canal staff here. It was bound in soft white calf skin fired with gold lettering.

ALL NIGHT SEARCH FOR LAD PROVES IN VAIN

KAPUSKASING, Ont., July 5.—(C. P.)—Flashlight and other artificial illumination last night were employed in the search for six year old Victor Gareau, missing since Monday afternoon in the bush country adjacent to the family home where the distracted mother awaits the result of the fathers dogged but hitherto fruitless search for the boy.

Obsessed with a desire to hide when anyone approaches on the part of the boy is believed to make the work of rescue more difficult.

SCHOOL PICNIC IS BIG SUCCESS

Fairmount Pupils Enjoy Pleasant Afternoon—Races Are Run Off.

Fairmount School under the supervision of Miss Helen Staples, the teacher, closed a successful year's work with a most enjoyable picnic, which was given on Monday afternoon to a happy crowd of children, with their parents and friends numbering around sixty-five.

The races held during the afternoon, resulted as follows: girls race under five years, Ruby Kerr.

Boy's race, under five years, Bobby Allin.

Girls 5 to 8 years, Betty Allin, Boys, 5 to 8 years, Allan Downes. Girls, 8 to 12 years, Jean Hanbridge. Boys, 8 to 10 years, Norman Earle. Boys, 10 to 12 years, Clairemont Morgan. Boys, jumping race, Harold Hooten. Young ladies race, Miss Rose Hall. Married ladies race, Mrs. Kerr. Girls three legged race, Edna Morrison, Mary Staples. Boys three legged race, Joe Fair and Harold Hooten.

An exciting tug-of-war and ball games closed the numerous events of the day.

Just before the satisfying picnic supper was served, order was called and Miss Staples was presented with a handsome clock by her pupils and the following address was read:

Fairmount, June 30, 1930.

Dear Miss Staples:

We the pupils of Fairmount School would like to take this opportunity of expressing to you our appreciation of your services as our teacher during the past two years.

It was with regret that we learned of your leaving us and we ask you to please accept this small gift as a slight token of our love and esteem. We wish you every success in your new school.

Signed on behalf of the pupils,
Jean Handbridge.
Edna Morrison.

Miss Staples briefly thanked the boys and girls for this very tangible evidence of their appreciation and love, after which the service of sandwiches and cake, lemonade and ice cream proved to be the end of a perfect day.

CHRIST CHURCH HAS FINE GARDEN PARTY

Many Attractive Booths and Good Music Draw Crowd at Campbellford.

CAMPBELLFORD, July 5 (By Examiner Staff Correspondent). — The annual garden party of Christ Church (Anglican) was staged on Thursday on the grounds of the Parish Hall, when many people took advantage of the very attractive lunch that was served, and the fun that was going.

The band of the Northumberland Regiment was in attendance, and under the baton of Bandmaster W. Pierson rendered a splendid program of popular music.

The grounds for the occasion were illuminated with electric light, which made a pretty picture reflecting on the gay decorations of the different booths. Every one wore a flower favor from the flower booth, and many of the younger generation, as well as some of the elders, paid great attention to the hot dog stand. There was also ice cream and cake, candy, cold drinks and strawberries and cream for young men to treat their ladies too, and a fortune teller who appealed especially to the fair sex.

Under the auspices of the A.Y.P.A., a short play was staged in the hall during the course of the evening, which delighted a goodly number of people, and proved profitable to the general fund.

FIELD BATTERY

(Continued from page one.)

Major. Besides the five officers there are 34 sergeants, N.C.O.'s and other ranks in the Battery.

The Battery will get its practical artillery training for the year at the annual artillery camp at Petawawa, where actual firing will be done. The men will entrain for this camp on Monday, July 14, and will be drilled under conditions approximated as closely as possible to those of war on the expansive camp ranges. The camp will last until July 23, and a large representation from the local Battery is to take advantage of it.

Nearly a half-million dollars worth of American surveying and engineering instruments were shipped to other countries in the last 12 months.

In the burrow near Ballater, Scotland, King George's gamekeepers recently found a fox and two cubs and a rabbit and four young living together.

SPECIAL GOSPEL SERVICES

Conducted by

Messrs. Garner and O'Neill

(FAITH MISSION EVANGELISTS)

in the

Havelock Gospel Mission

Sunday 3 P.M. Week Nights 8 P.M.

The Sunday Evening GOSPEL MEETING will be in the

Havelock Presbyterian Church

at 8 P.M.

THE UNITED CHURCH OF CANADA
KNOX UNITED CHURCH

REV. WM. McDONALD, B.A., B.D., Minister
MR. WM. R. POTTER, Organist

ONE SERVICE ONLY ON SUNDAY

11 a.m.—Sunday School meets for worship with the Congregation.

11.30 a.m.—Sermon Subject:
"THE DISCOURAGED PROPHET"
Rally to this Service.

ST. ANDREW'S - TRINITY

Rev. Chas. V. McLean, M.A., Ph.D., Minister.

11 a.m. Service in St. Andrew's

7 p.m. Service in Trinity

MARK ST. UNITED CHURCH

Minister: Rev. A. E. Thornley, M.A.
Leader and Organist, Mrs. W. A. Greenslade

10.00 a.m.—Sunday School.

11.00 a.m.—Public Worship Subject:
"The Reflex Blessing of Giving."

7.00 p.m.—Subject:
"A Contrast of the Godly and Ungodly."

Bethany Tabernacle

(GEORGE STREET)

10 a.m.—Bible School—Open all Summer.
11 a.m.—"AN UNTROUBLED HEART."
7 p.m.:
"Prepare Ye the Way of the Lord"
Preceded by Real Song Service.

Sunday School Picnic, Tuesday, July 8th, Down the River.
Boat Leaves George St. Wharf 8 a.m. (Daylight time)
REV. G. B. JOHNSON, Pastor.
CHRISTIAN AND MISSIONARY ALLIANCE.

Union Services

Preacher, Rev. J. E. J. Millyard

At 11 a.m. in	At 7 p.m. in
GEORGE STREET UNITED CHURCH	MURRAY STREET BAPTIST CHURCH
"THE WRESTLERS"	"HIS GLORY"

MID-WEEK SERVICE
Murray Street Church, Wednesday, 8 p.m.
Come to these Services.

PARK STREET BAPTIST

REV. J. L. HARTON, B.Th., Pastor.
11 a.m.—PUBLIC WORSHIP AND SUNDAY SCHOOL.
7.00 p.m.—
Public Worship And Communion Service.

GOSPEL HALL

CHRISTIANS will meet for Worship at Eleven o'clock.
SUNDAY SCHOOL at Ten o'clock.
Seven o'clock in LEGION HALL.
Confederation Park
A GOSPEL SONG SERVICE - at Eight o'clock

Hawaii imported nearly 75,000,000 pounds of American rice last year.

London is improving its streets at the rate of several miles a week.

ANGLICAN

ST. JOHN'S CHURCH
Rev. R. C. Blagrave, D.D., Vicar.
Rev. E. R. James.
Third Sunday After Trinity.
8.30 a.m.—Holy Communion.
9.45 a.m.—Sunday School and Bible Classes.
11.00 a.m.—Holy Communion. Rev. E. R. James.
7.00 p.m.—Evensong. Rev. E. R. James.
Frederick G. Mann, Organist and Choirmaster.

ALL SAINTS' CHURCH
Cor. Rubidge and Sherbrooke Sts.
Rev. J. D. Paterson, Rector.
11.00 a.m.—Holy Communion and Sunday School.
7.00 p.m.—Evening Prayer.

ST. LUKE'S CHURCH
Corner Rogers and Robinson Streets
Rev. Geo. J. Bousfield, B.A., Rector.
Services at 8 a.m., 11 a.m., and 7 p.m.
10 a.m.—Sunday School and Bible Class.
Holy Baptism by Appointment.

ASSEMBLY GOSPEL HALL
(Brock Street, near Aylmer)
Christians gathered in the name of the Lord Jesus Christ will (D.V.) hold Meetings as follows:
Sunday—
Sunday School ..... 10 a.m.
Gospel Meeting ..... 7 p.m.
Breaking of Bread ..... 11 a.m.
Wednesday Prayer Meeting 8 p.m.
A hearty invitation is extended to the public.

ROMAN CATHOLIC ST. PETER'S CATHEDRAL
Vespers at 7 p.m.
Masses at 7.30, 9, and 10.30 a.m.

The Examiner

The Examiner is a member of the Audit Bureau of Circulation.

The Daily Examiner, published every lawful evening by The Peterborough Examiner, Limited. Office: 419 George Street. $6.00 per year, delivered in City; out-of-town subscribers, by mail, $4.80 a year.

U. S. REPRESENTATIVES.

Special U. S. Representatives—W. H. Stockwell, 629 People's Gas Building, Chicago, Ill.

New York—Chas. F. Miller, 225 Fifth Avenue.

Advertising Rates on Application.

R. M. GLOVER, Managing Director.

'PHONES — Editorial, 1601; Business Office, 1600. Private Branch Exchange to all Departments.

SATURDAY, JULY 5, 1930

NOT FIT TO DRIVE.

If there is one class of motorist who should be permanently deprived of the right to drive an automobile, it was represented by the drivers who shortly after 10 o'clock on Thursday night raced up Water street side by side at a speed estimated by competent drivers as at least 50 miles an hour.

The two cars thundered up intersections for several blocks at the same wild pace, while those who watched the crazy race waited for the crash that seemed inevitable.

Had another car entered Water street in front of this wildly speeding pair of high-powered machines or had a pedestrian, miscalculating the speed of the oncoming cars and ventured out into the roadway, the result would have been an appalling accident.

Fools who drive like that deserve no second chance; their licenses should be lifted, and lifted for good.

There is some excuse for the motorist who drives too fast on a provincial highway, but there is none for people crazy enough to drive as this pair of scatter-brained motorists did on a heavily travelled city street on Thursday night.

STRENGTHENING THE FAMILY CHAIN.

There has been a noticeable increase in this district in the number of family picnics in which the members of the clan come together to renew old acquaintances and re-cement drifting relationships.

In the last few days several of these interesting events have been held, bringing together in each case several hundred people of the same blood ties, many of whom had not had a chance to see each other for years.

Such occasions should be encouraged, for in these days when families drift apart and relatives are scattered all over the continent there is a very real benefit in making possible a re-union, if only for a short time, of the members of the family when the new arrivals and the "in-laws" can be introduced and the whole family structure strengthened and developed.

As a contemporary points, these family re-unions are serving something more than a mere social purpose, they are forging new links in the family chain.

When the connection between scattered units of a family becomes one of thought only and social intercourse is impossible, there is not that welding together that can be accomplished by assembling the various members at a huge re-union, such as have been successfully arranged by several district groups.

THE HORTICULTURAL SHOW.

The Horticultural Society of the Canadian General Electric Company is to be commended upon what it is doing in the direction of making Peterborough a city of more beautiful homes.

The Horticultural Show, which the organization has announced for the middle of August, is designed to stimulate general interest in the growing of flowers and in the beautifying of gardens and lawns.

This is not a money-making endeavor on the part of the society—in fact, the proceeds are to be turned over to the Canadian Legion to assist that body in its splendid work of looking after returned soldiers.

The only object in arranging such a show is, as has been said, to encourage citizens generally in improving the appearance of their homes and grounds and in taking a deeper interest in flowers.

This undertaking, which will make a valuable contribution toward bringing about that more beautiful city which everybody desires to see, should have general support, and both the entry list and the patronage should be sufficiently large to justify the making of this Horticultural Show an annual affair.

The enterprise shown by the officers and members of the C.G.E. Horticultural Society deserves community praise.

BRITISH SPORTSMANSHIP.

British sportsmanship at its finest and best was revealed in the incident during Thursday's sculling race at Henley when J. D. Beresford, the English rower who was opposing our own Joe Wright, refused to take advantage of a momentary mishap to his Canadian rival.

Early in the race Wright "caught a crab," and Beresford, who was in the lead at the time and could have materially increased the margin separating his boat from his adversary's shell, rested on his oars until Wright had recovered his position in the boat.

Eventually Wright succeeded in overhauling and passing his gallant opponent and in winning the race, but in the eyes of the world that loves real sportsmanship Beresford won a moral victory that will be remembered long after the name of the winner has been forgotten.

There was nothing in the rules requiring Beresford to stop when his rival was in trouble; it was simply that feeling inherent in the true British sportsman that to take advantage of a mishap is not cricket that compelled the English oarsman to give Wright a chance to recover.

Love of sport for sport's sake, and not the will to win, is the distinguishing characteristic of British sportsmen, and there never was a finer illustration of that fact than was furnished by J. D. Beresford at historic old Henley-on-the-Thames the other day.

THE SOCIAL FARMER.

Last January one of the leading farm journals made an editorial announcement addressed to farmers as human beings. It must have come as a pleasant shock to people accustomed to being approached as producers, as a class sadly in need of Government help, as unenlightened stepchildren in the national family. The farm paper proclaimed a change in its own point of view to reflect the altered feeling of its million and a half readers. It will hereafter recognize that farmers and their families have "interests and capacities that they are even more anxious to develop than their material interests and capacities."

This is taken by Charles Josiah Galpin as one piece of evidence that farmers have in the last year become uncomfortably conscious of their place in the kitchen. He is the contributor of the chapter on rural life in "Social Changes in 1929," edited by William F. Ogburn. Every chapter is filled with facts of the greatest interest and significance, some of which received a certain amount of publicity during the year, others virtually unknown. None is more important than the brief discussion by Mr. Galpin of what is happening to the awakening farmers.

They are weary of their position in the social scheme. For so long a time that the attitude became traditional, they strove for happiness by concentrating on the land which was theirs or which they hoped to own. When agricultural colleges offered instruction on ways of improving the soil, increasing the crops, scientifically breeding and husbanding cattle and hogs, they absorbed knowledge as the desert takes up rain. Agricultural schools have been and still are filled with eager students and enthusiastic teachers, and the farmer has learned to produce. He will not drop what he has acquired, but if present indications are a true forecast, he will stop thinking that his whole aim lies in working hard, saving, owning his own farm and producing as much as he can.

Mr. Galpin says that most farmers have already become convinced of the social futility of such an ambition. One reason is the easy, rapid interchange of communication between farm and city people. The drift of population is from the country to the towns, but there is a considerable interchange. In 1928, for example, 1,960,000 persons left the farms for the cities, but 1,362,000 persons the same year came to the country from towns. There is so much movement back and forth that every farm family has a representative in a city, and every farm neighborhood has a city family recently won to agriculture. The larger and more stable farm element has observed the difference in incomes and in standards of living. Farmers are not so much troubled by the cash difference in income, for they realize the expense of living in the city, but they are distressed by the uncertainty of their reward and particularly by the facilities for easier living, for social intercourse, for cultivation of the mind and heart enjoyed by city people and not available to them. If they have lost faith in the old doctrine of hard work and big crops, they are bound to seek a new goal. A comparatively new subject, rural sociology is being taught in more than 500 colleges. This may be an indication of the road the farmers intend to follow. —New York Times.

SCOTLAND TO WINNIPEG BY AIR.

The leader of the British Arctic Air Route Expedition, H. G. Watkins, which sails from the Thames for Greenland on Thursday, makes out a good case for air travel from Scotland to Winnipeg by way of Greenland. On the line lie the Faroe Islands and Iceland. Nowhere are there more than 300 miles of water to be flown. But two doubts arise: the handicap of sea fog and the obstruction of the Greenland ice cap as a hazard to flying. The American Army aviators were much troubled by fog, as Mr. Watkins admits, on the sea legs to Greenland. It took them nineteen days to traverse 1,700 miles from the Orkneys to Frederiksdal, on the south coast of Greenland. Bad weather and the difficulty of finding suitable landing harbors on the east coast accounted for much of the delay. Last summer Captain Ahrenberg was a month flying from Denmark to Greenland, and in the end had to give up his attempt to proceed by an Arctic route to New York.

These experiences give the British party pause without discouraging them. It is calculated that seaplanes could be guided by wireless directional beacons from the Orkneys to the Faroes, to Iceland and the east coast of Greenland. The Air Ministry is making a survey of flying conditions between the Faroes and Iceland. It is planned to make non-stop flights from Reykjavik to the Greenland ice cap and land there on skis. The main work of the British expedition will be to study the ice cap, but also a "geographical and ground survey of a large section of the east coast of Greenland" will be made. West of Greenland co-operation by Canada is assured. It is expected that the air will be clearer at Angmagsalik and over the ice cap than is the case going from that settlement down to the southern coast.

There is much testimony that the ice cap is usually free from fog. A winter is to be spent on the highest part for meteorological research. The theory that a depression in the ice cap all the way across Greenland exists will be tested in the hope of finding an easier line of flying than over the high cap. Canada will be expected to supply details about the crossing of Davis Strait to Baffinland and the feasibility of a route thence to Southampton Island, Hudson Bay, down to Fort Churchill, and thence on to Winnipeg. The Canadian record for flying in sub-Arctic and Arctic territory is admirable. If the Greenland ice cap presents no serious obstacle to aviators, the prospects for an air route from Scotland to Winnipeg will look brighter. Mr. Watkins predicts that "what we shall do in Greenland will be novel and exciting work." It is a great adventure which will be well worth reporting.—New York Times.

Editorial Fillers—

EDITORIAL NOTES AND COMMENT.

The happy thought for to-day is that the Federal election has only a little more than three weeks to run.

Attention of local motorists is called to the fact that drivers who crowd too many people into their cars are being fined in New Toronto and other places.

It begins to look more like an election. Here is Hon. Peter Heenan accusing the Ontario Government of coercing Northern voters.

But where in this campaign is R. J. Dearchman, the demon statistician of the Consumers' League?

Radio election broadcasts, it is admitted, would be much more effective in winter weather. Only the hardshells stay indoors these warm summer nights to listen to political addresses.

We are in favor of the clinging gown—particularly if it clings to daughter for a while. — St. Catharines Standard.

This is the time o' year when most of us have to look up "baccalaureate" to see how it's spelled.—Arkansas Gazette.

If Mr. Ford is going to save an old-time gentleman for his museum he'll have to be quick about it.—St. Catharines Standard.

Judging from the interference, the radio broadcasting stations have started that war in the air we have heard predicted.—Port Arthur News Chronicle.

Women candidates do not seem to be over popular in Alberta.—Lethbridge Herald.

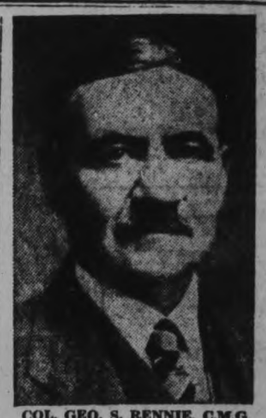

COL. GEO. S. RENNIE, C.M.G.
Who represented Hamilton East in the former House of Commons, has been nominated to carry the Conservative banner in that constituency during the general election in July.

News of Our Own Village

A fierce battle was fought by Mike Park's foot soldiers at the rifle ranges, east of here, Monday nite, but the enemy was repulsed just when the good folks in Ashburnham was packing up their things ready to get out.

Dominion Day was an exciting day in the village, what with a parade of milk wagons and bread carts in the a.m. and a thunderstorm in the p.m.

A miniature golf course was opened here this week so Joe Wearing, our demon golfer, expects to have a lot of fun just as soon as this here election is over.

The paving operations on Main St. is drawing better mattinee audiences these days than the talkies.

According to Ham Burnham, Mr. De Valera of the Irish Free State, east of here, is going to enter into the election campaign. Ham didn't say exactly when he would be here but it won't likely be on the 12th, say we.

Neither Ed. Peck nor Joe Duffus is using flying machines to tour the northern part of the riding, horseless carriages being good enough for them, say we.

From the No. of stout women in golf pants what was glimpsed on Main St. this week we suspect the tourist season has started to commence.

Mrs. C. Wilson, of Ottawa, east of here, Pete Heenan of New Ontario and Bill Moore from Oshawa, to the west of us, all dropped into town this week to boost for the King Govt. The Opry House getting some business after a tough season.

A Yankee tourist caught at 28-lb. fish in Chemong Lake, north of us, and a lotta village fishermen wants Charlie Dunning to slap on some of them countervailing duties against that kind of thing.

Geo. Gillespie's circus is in Confederation Sq. and has done some good business this week. When better Chautauquas is to be had Geo. will have them.

—F. D. C.

A Thought

LUXURY.

When I behold a fashionable table set out in all its magnificence, I fancy that I see gouts and dropsies, fevers, and lethargies, with other innumerable distempers lying in ambuscade among the dishes. Nature delights in the most plain and simple diet. Every animal, but man, keeps to one dish. Herbs are the food of this species, fish of that, and flesh of a thirdd. Man falls upon everything that comes in his way; not the smallest fruit or excrescence of the earth, scarce a berry or a mushroom can escape him.

Common sense is the gift of heaven; enough of it is genius.

THE GRINGO PRIVATEER

By PETER B. KYNE

(Continued from yesterday.)

CHAPTER 7.

"Well, my father was always a bit stingy with me. He made me work for every dollar of spending money I ever fingered. Consequently, I yearned to take ten thousand dollars away from him and after a while I figured out a way to swindle him. I bet six thousand against his ten and reduced the bet to writing so there wouldn't be any argument about it afterward, because I knew my father would crawfish on me if I gave him a real opening. So I carefully stipulated every rule—and they were hard rules, for the old man saw to that.

"We argued so much about relaxing the rules that I got his mind off one important point and he signed up without noticing his error in failing to stipulate the place of execution. That left me free to choose it, so I chose the dry, sandy river bed of the San Ardo. The old man made no objection. He figured I'd picked the sand of the river bed to save myself from being as badly hurt, when I was thrown, as I would be on the hard ground of the corral. Anhow, I was his son and he was willing enough that I should have the best of it in falling; so he sat his horse and grinned like a fool while a couple of the boys helped me saddle the outlaw.

"Now this was not to be a rodeo ride, where you start out of a chute and finish when the pistol goes off, which is when the judges figure you've done your best and the horse has done his worst. This was to be a contest to a finish, winner take all. Fortunately I knew this horse's habits. When you first forked him he'd make four broad jumps, with his back arched, and come down hard each time. If that didn't do the trick he'd stop and do his stuff within an area of twenty feet. He's let you get comfortably set in the saddle if he was kept blindfolded. So I faced him in the direction I desired him to buck, an assistant removed the blindfold and we were off.

"On the second broad jump he was off the firm sandbar and into the stream, where about two inches of water flowed over something my old man didn't know existed at this spot—and that was a patch of quicksand about eighteen inches deep. A sensible horse would have whirled out of it the moment he felt his front feet going down, but this horse was a lunatic and a creature of habit, besides. He just had to make his four broad jumps or bust, so he made them—and discovered I was still aboard. So he stopped and started to work on me in earnest, only to discover I'd outfoxed him as well as my old man.

"That horse just couldn't do his stuff because, in that shallow quicksand, he couldn't get any traction, and in about a minute he was blowing and sweating and trying to climb out. I wouldn't let hm, and there he worked until all the ambition was out of him and I scratched him fore and aft util he stood still under it and just bawled like a spoiled baby.

"Of course Father screamed murder and tried to make a charge of swindling stick, but he couldn't go back on the written bet, so finally he paid it. Years later he admitted I'd saved him a million dollars by giving him a liberal education in the matter of covering all the possible contingencies in a contract."

"As I called Frandfather," Muriel retorted, "he was a ten-minute egg and you're just like him. I went you to give that Ken Burney a good job on one of your California ranches. You have no right to permit him to risk his life in your employ here."

"Well, it's his business, honey. He has a man's right to roll his own hoop."

"But don't you realize, Daddy, that you're just suborning murder by employing him?"

The king was irritated. "There's entirely too much to-do made over the blood of rascals these days," he growled. "A lot of loose thinking and sticky sympathy wasted on the killer but none on his victim. This boy, Ken Burney, can kill Martin Bruce in cold blood and then, with my money and political influence back of him, he can plead not guilty by reason of insanity and a jury of twelve good boobs and true will turn him loose to kill somebody else. Of course, just to appear orderly, they'll send him to an insane asylum, where he can catch up on his neglected reading for three months; then the doctors will examine him, declare him sane and he will go back to his friends and be congratulated on two counts—one for going insane and the other for recovering."

His mood changed suddenly. He chuckled. "And that young idiot tackled Martin Bruce in his own bailiwick. Lord, what a lion-tamer the boy would make!"

"He isn't an idiot," the girl defendded.

"I don't understand his modus operandi," the king continued. "I gather that he took Bruce by surprise, disarmed him and then made a monkey out of him. Undoubtedly, at real fist fighting, he could have stretched Bruce in half a minute, yet he preferred to annoy him, to humiliate him by slapping him, to enrage him, to so imbue him with hatred and a yearning to even the score as to make a killing inevitable the first time they meet. I'm certainly stuck for that boy's funeral expenses unless he consents to listen to reason."

The girl was exasperated. "But you're encouraging him not to listen to reason," she protested. "How can you be so inconsistent?"

"I'm not inconsistent. That young fellow has made up his mind to bring himself forcibly to my attention by doing for me something he knows will please me very much. He's heard some gossip around cow camps, has put two and two together and made four. I don't know what his plans are, but I suspect they will be very beneficial to me; I suspect that the first point called for in his plans was the rough-housing of old Martin Bruce, but whatever his plans are, they're his and I have no business to interfere.

"You forget, my dear child, that I started young and that I'm an old man now. All of my lieutenants who started with me are old men, too. Old age in the executives is what atrophies a business and I'll be shot if, when I pop off, I'm going to leave you an atrophied business, to be handled by old men. I need new blood in my business. Young blood, bold blood, clean blood.

"I'm going to start with Kenneth Burney and give him a try-out; notwithstanding the fact that I have known him but two hours, he's my idea of a general manager for El Ranchito. He fascinates me, Muriel. Of course I could send him away to another ranch where his life would be as peaceful and safe as a monk's in a monastery. But I don't want to and I know he wouldn't accept such a job, because he'd feel he hadn't earned it and that I was trying to be nice to him as a sop to my conscience for closing out his father's cattle.

(Continued.)

"There's nothing new about necking," says frivolous Flo. "Even in the rural districts long ago, men were heard to say 'well, I swan'!"—By Gettier.

(Copyright 1930 by Bell Synd., Inc.)

EMBARRASSING MOMENTS

What To-day Means To You

"CANCER."

If July 5 is your birthday, the best hours for you on this date are from 8 a.m. to 9:15 a.m., noon to 1 p.m. and 5 p.m. to 6:30 p.m. The danger periods are from 5 a.m. to 1 p.m. and 10 p.m. to 11:30 p.m.

Astrological influences have not changed on this date—prayers and desires will be answered, if you accept the answers. Treasures are still hidden, and you must dig, if you find them. Beneficial to health. Do not be careless with letters!

The child born on this July 5 will have a gentle and kind disposition; a reserved and controlled nature, but will be sociable and friendly— also popular. Literary ability is shown, and it will be an inveterate reader. It should have good health as regards nutrition and digestion.

You have natural gifts and marked ability, but you are lacking in ambition and have little "push." It is so easy for you to slack, and to let your talents go to pieces for lack of hard work. You are satisfied with half their economic value, or to remain without "accomplishments." You have a quiet and reserved nature, a quick and short temper, an impatient disposition and are rather distrustful.

Difficulty is shown in acquiring or retaining wealth, although the latter part of your life shows prosperity and success. If you have children, they will be the cause of many discords in your life, and financial losses. They will be of little comfort to you, except in your advanced years. The signs do not counsel marriage for you, and hold out little happiness therein. Servants will always be a source of worry to you. Your imperative need of friendship and attachment constantly impels you towards new scenes and relationships, although disillusionment will usually follow each new association.

You have a sensuous, but refined nature, and you have a very clean mind. You have a much stronger character than appears on the surface; you rather try to impress others with superficialities—you do not put your best foot forward. Fight against your jealousies.

(Copyright 1930, by the Bell Syn., Inc.)

"CANCER."

If July 6th is your birthday the best hours for you on this date are from 11 a.m. to 12:30 p.m. ,to 3 p.m. to 4 p.m. and 10 p.m. to 11:30 p.m. The danger periods are from 8 a.m. to 9:40 a.m. and 9 p.m. to 10 p.m.

There are special warnings for this date. Difficulties augured through family quarrels. Avoid the opposite sex! Dangers abroad—stay at home and make your own peace! Your own company is the safest.

Children born on this July 6th will be fond of adventure and travel, and will have enterprising natures. They will be too pleasure-loving for their own good. They will be very fond of school sports and games, and will excel in them, rather than their studies. They will have a delightful sense of humor.

You are a gentleman (or woman) in the highest sense of the term, whose gentility has nothing to do with birth or any other status in life. Rich or poor, you never lack friends, and you will never be lonely. Your temperament is of a gay and an optimistic sort. You are a purveyor of good cheer and friendly smiles, so why should there not be a beaten path to your door of the right sort of people, of every creed and class? You have a gracious, affectionate way of speaking to everyone, and you are infinitely compassionate for the incompetent and the weak. There is nothing bumptuous about you.

You are not only sweet, kind and gentle, but you are smart in respect to intellect. You can do and say clever and original things. You have considerable ingenuity and you never stay in a tight corner for long; nor do you need to be rescued by another. When it comes to business you are shrewd. But oh! so honest and just. You will not do another, and few are quick enough to do you. It would be impossible for anything or anybody to make you lose your head, or spoil you. You do not care a bit about money, position or fame; you do care, however, for your friends and you love your home and for these you will fight.

(Copyright 1930, by the Bell Syn., Inc.)

Warsaw, Poland, will hold an international transport exhibition this year.

Takes Pneumonia

Senator Rodolphe Lemieux, former Speaker of the House of Commons, who is reported ill with pneumonia contracted while attending a Liberal convention. He is in the Royal Victoria Hospital, Montreal, where his progress is reported as satisfactory.

Uncommon Sense

By John Blake

Don't Envy a "Pull"

Says Charles M. Schwab:

"The man who starts out with a pull is under a severe handicap. He has to do his work twice as well to get recognition for a job well done."

Here is something which those who are continually envying men who begin life with a 'head start' should remember.

When the son of the boss comes into a business organization his fellow workers take it for granted that he has secured his job by being born lucky, and therefore will not amount to much.

He must do his work very well indeed before they will allow that he has any brains.

Sons of famous and brilliant men are under an equally severe handicap.

Constantly they hear from their employers:

"If you are as good a man as your father you will be all right."

But there is always something in the statement which convinces the young fellow that nobody expects him to be as good a man as his father.

In fact, if he is not twice as good as his father nobody will allow that he has any ability at all.

I know that being born with a silver spoon in one's mouth, or being injected into a soft place by paternal power, stirs the envy of many young fellows who have their own way to make.

But the "fortunate" ones are rather to be pitied than envied.

Most of the sons of rich and influential fathers are spared all the hard going and hard work that made their fathers rich and influential.

To be raised soft is not to be raised right.

Look through the list of captains of industry and you will find that more than half of them worked their way through college, if they got through at all.

Maybe they didn't have as much fun in their youth as did their more wealthy companions, but they have plenty of time for fun now, and most of them have learned how to take it.

Two presidents of the United States, Mr. Coolidge and Mr. Hoover, worked hard in their college days, or they would have been without that kind of an education.

Neither ever had a "pull" or ever needed one.

Education is easier to come by to-day than it ever was before.

Trained minds make competition more keen, but they do not make it impossible.

With a motive in life and abundant determination, there is still plenty of chance for young men and young women, and they will be better off if they start without the handicap of wealth and influence.

When Mr. Schwab spoke the words we quote he had neither, so he knew exactly what he was talking about.

(Copyright 1930, by the Bell Syn., Inc.)

TWO BODIES RECOVERED

BROCKVILLE, Ont., July 5 (C.P.) —The hull of drill boat J. B. King began to yield its ghastly cargo at noon yesterday when Diver Geoffrey Skinner of Toronto, after several descents brought to the surface the body of a man identified as Archie Kerr, aged 22, of Kemptville, Ont., who was sleeping on the craft at the time of the explosion last Thursday. Another body was located by the diver in the course of his examination of the sleeping quarters aboard the drill boat, and it will be brought up this afternoon. Kerr was a driller on board the boat. The list of missing now stands at 26.

CROSS WORD PUZZLE No. 1717 (Copyright 1930, by the Bell Syndicate, Inc.)

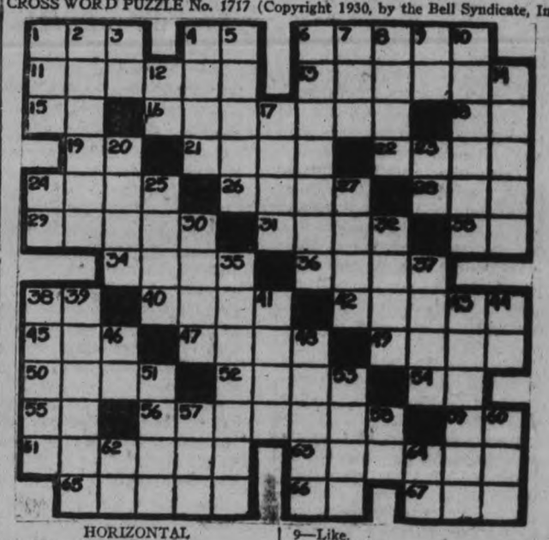

HORIZONTAL

1—Also.
4—By.
6—A grain.
11—To instill.
13—Cause.
15—Jumbled type.
16—Smirks.
18—Pronoun.
19—Upon.
21—Mimics.
22—To melt.
24—Small fly.
26—Makes lace.
28—Consumed.
29—Willow.
31—Actual.
33—Conjunction.
34—To conduct.
36—To fall in drops.
38—Musical note.
40—Address to knights.
42—River mouth.
45—Sick.
47—Small depression.
49—To repair.
50—Contends.
52—Tunes.
54—Negative.
55—Within.
56—To collect.
59—Above.
61—To testify.
63—A continent.
65—Widow's portion.
67—Series.

VERTICAL

1—Gratuity.
2—Vegetables (Plural).
3—Belonging to.
4—A continent.
5—To lure.
6—Grabbed.
7—Feminine pronoun.
8—The orient.
9—Like.
10—A fruit.
12—Pronoun.
14—More modern.
17—A fruit.
20—Spike.
23—Exclamation.
24—To depart.
25—Golf mounds.
27—Carnelian.
30—Incursion.
32—Fibbed.
35—Visionary.
37—Scheme.
38—Black and blue.
39—Placed in row.
41—To cut.
43—Theatrical company.
44—Article.
46—French article.
48—Attempted.
51—Flat bottomed boat.
53—To turn quickly.
57—A number.
58—Comparative ending.
60—To fondle.
62—Italian river.
64—None.

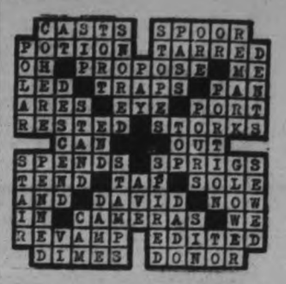

FINANCIAL NEWS

WIDE RANGE IN PRICE OF EGGS

Butter Was 34 and 35 Cents on Farmers' Market.

NEW POTATOES APPEAR.

The price of eggs had a wide range on the farmers' market this morning. They brought prices anywhere from 28 to 40 cents a dozen, depending on size and grading.

Butter was 34 and 35 cents a pound, cream was 39 cents a pint and broiling chickens were 30 and 35 cents a pound.

Last Fall's chickens sold at 20 cents a pound and hens were 24 and 25 cents. Little live White Leghorn chicks, whose shrill pipe was heard all over the basket section, were 15 cents apiece. Small spring ducks were 35 cents a pound and older members of the orange-billed family were 30 cents a pound.

On the open market, Edward Feeley of Cameron street had good-looking new potatoes at 80 cents a peck.

Strawberries from local gardens were 23 and 25 cents for the quart box.

Beets and carrots were selling at three bunches for 25 cents. Small Yorkshire pigs were $14 and $15 a pair.

Red and white currants were 15 cents, in quart boxes.

There were plenty of flowers on the open market and in the basket section. Black-eyed Susans consorted with sweet william; there were purple and yellow velvet pansies in little bunches, bowls of pale pink roses and tall vases filled with yellow-hearted daisies.

WOODBRIDGE MAN MISSING

WOODBRIDGE, Ont., (C.P.) — A widespread search is being conducted for Charles Wallace, 71, resident of this town. He has been missing since last Wednesday, and relatives fear he is a victim of amnesia.

FURTHER DROPS IN WHEAT PRICE

Bright Outlook of Crops in Canadian West Helps Values Down.

EXPORTS SMALL.

WINNIPEG, Man., July 5 (Canadian Press). — At the end of a week of small price fluctuations, wheat last night showed net losses of 1½ to 1¾ cents a bushel. The more violent declines of past weeks were checked and the market reacted temporarily to reports of better foreign demand, but the general prosperous outlook on crops in the Canadian West had the effect of keeping values down.

The July future, at the close of trading yesterday, was quoted at 96½ cents. October sold from $1.00¾ and December at $1.02.

Scattered showers during the week accounted largely for the lower level of values, while the continued slowness of export demand was also a factor. Traders could find nothing in the news either at home or from abroad to encourage the buying of wheat, but there was also a notable lack of selling pressure with none prepared to take the short side to any extent. The uncertainty of the outcome in Western Canada held speculative trading in check and apart from a little spreading between Winnipeg and Chicago there was practically nothing in the shape of outside interest.

Export sales reached a small total and clearances of wheat and wheat flour from North America this week are again expected to be disappointing.

Advices from France and Italy have estimated the new wheat crops in these two countries at 130,000,000 bushels less than was harvested a year ago. This is quite a serious reduction.

YOUR INVESTMENTS

by

R. M. DIXON, B.A.
District Representative of
BICKLE, CLARKE & CO., LTD.
330 Bay Street, Toronto
INVESTMENT SECURITIES

ARTICLE LXII.

Q.—What are the general characteristics of Irrigation Bonds?

A.—Irrigation bonds are classed as industrial bonds because they contain certain elements of risk that are attached to industrial bonds. The elements of uncertainty attach themselves to the dam or pumping station, the uncertaitny as to whether or not the land is worth irrigatting and the question as to whether or not settlers can be attracted to the land in sufficient numbers to make it a successful commercial enterprise.

If these qualifications are undisputed the bonds can be made attractive.

Water rights should be well determined. The right to take the water—to take a fixed quantity of water and the right to take it indefinitely, is of great importance. The source of supply is of course important. Its flow and continuance must be certain.

If large successful crops can be made to grow on land that would otherwise be useless, the importance of the undertaking is unquestionable. This is especially the case where land is scarce.

The security of irrigation bonds is a first mortgage on land that can't be destroyed, although it may be almost useless. It is not only a first mortgage on the land, but on the crops and irrigation plant and the whole project.

Irrigation bonds are usually issued in serial form and the investor has a choice of various maturities. The security increases on the outstanding bonds as the earlier issues mature.

Their yield is usually quite high although they do not possess a great degree of marketability.

Their value depends upon the success of the project, the value of the land after irrigation and its ability to produce—upon the population and secure taxation—upon good markets and marketing facilities and upon the reliability of the house sponsoring the issue.

Of the three classifications of irrigation securities, the Carey act bonds possess the most desirable features. In this event the settler is guaranteed a perpetual water right and he pays for the irrigation in serial payments. Until the payments are completed he gives a mortgage on his land. This is under state supervision in the United States. When the project is completed and the bonds redeemed, the irrigation plant belongs to the settlers of the district.

The second classification is where the irrigation is controlled by a private company beyond state control. This is as a rule, less desirable.

The last classification is that where the municipality levies a special assessment on the farmers to cover the cost of the project. This is under state legislation and is more desirable than that of a private company. As in the first case, when the project is completed and the bonds redeemed, the irrigation plant belongs to the settlers of the district.

SWING OF OPINION

(Continued from Page 1)

fully offered to this constructive vision can hardly hope to maintain itself longer against the grand alliance of finance and industry.

Commander J. M. Kenworthy, Labor member, thought the manifesto would "help the Laborite policy of Inter-Empire trade by bulk purchase, import boards and the direct exchange of commodities.

Sir Lambert Ward, Conservative, Kingston-upon-Hull, said dryly that few of the bankers had fought elections and they could not realize the great prejudice against protection in the country. The merest whisper of food taxes had cost the Conservatives thousands of votes in the past and mgiht cost thousands more.

Move Towards Conclusion.

And Lord Melchett, the former Sir Alfred Mond, Britain's greatest industrialist, welcomed the bankers' resolution showing financial opinion was moving towards a conclusion accepted long since by the industrialists.

But none of the leaders of the three Parliamentary parties have commented on the manifesto.

Dancing in churches is under fire in Scotland.

Bolivia is to have a national motion picture producing company.

Dr. Margaret Strong, University of Toronto graduate, who has just completed a hazardous 50,000-mile trip through Brazil in the interests of a well-known New York foundation.

STALEMATE ON STOCK EXCHANGE MAKES PREDICTION DIFFICULT

Public Will Neither Buy or Sell —Are Awaiting Breaks.

TOO MUCH PESSIMISM.

(Special to Examiner, Copyright, 1930).

TORONTO, July 5. —Over-pessimism is as much to blame for the condition of the Canadian stock markets to-day as was over-optimism last Autumn. The trading public likes to follow the crowd and when prices advance most are optimists, but when something happens to change the state of affairs, the same public goes to the opposite extreme and become pessimists. While business in the the Dominion for the first half of 1930 does not present as favorable a picture as for the corresponding months of 1929, the situation is not as bad as it is painted. True there is a depression, but in this respect our country is better off than all others and sight should not be lost of the fact that such depression must come to an end sooner or later and signs are not lacking that the present period is drawing to a close.

The stock market has well discounted the falling off in industrial operations and the probability of lower earnings for a number of theDominion's corporations but has failed in recent weeks to show signs of recognizing that improvement can take place quickly. This is due to the attitude of the public who have taken a position on the sidelines and show no intention of participating in the market until definitely assured that there has been a turn for the better. Accumulation of securities, that usually follows a protracted decline, is not in evidence. The markets have reached a stalemate. Liquidation has fallen off until offerings of securities are less than normal but the same is true of buying demand. Buying orders for a few hundred shares of any security would result in price appreciation as selling orders would result in depreciation. For the moment the public is neither buying or selling and under the circumstances it is next to impossible to predict the immediate trend of the market. Prices can go lower quite easily should the public again be inclined to sell and as there is no evidence of increased buying demand the best that can be hoped for is a quiet market until such time as matters straighten out of their own accord.

Of recent weeks executives of Canadian companies have written reassuring letters to stockholders that indicate the first half of the year was not such as to cause concern over the continuation of dividend payments.

C. H. Carlisle, president and general manager of the Goodyear Tire and Rubber Company of Canada, writes to say that general business conditions have not improved since April and are not likely to show any marked improvement during the remaining part of the year. However, in comparing Canada's business conditions with those of all other countries this country has little of which to complain. Mr. Carlisle goes on to say the nine months operations of Goodyear should be considered satisfactory when compared with the available business. During the period $400,000 was added to reserve for depreciation; net current assets stand at $10,250,000; gross fixed assets are valued at $12,000,000 and surplus is over $8,000,000. Goodyear has a large cash balance and no indebtedness other than accounts not due for payment. Taking the increase in surplus the company earned the preferred dividend for the entire year, three times over in the nine months and the balance was more than double the three quarterly dividend payments on the common stock.

Executives of no less than three Canadian oil companies reported increased sales, J. C. Millar, treasurer of British American Oil, speaks of "our constantly increasing business in the face of much competition is evidence of the public's goodwill and satisfaction." J. G. Thompson, of Supertest Petroleum Corporation, wrote to tell shareholders that directors met early in June to review the statement for the first quarterly period ending March 31st and the general feeling was one of entire satisfaction with the progress that has been made. Much of the development work undertaken by the corporation during the past couple of years is now bearing fruit, and sales and earnings for the quarter were on a gratifying basis. "At a time when many industrial concerns are reporting lower earnings, it is very gratifying to be able to advise our shareholders that earnings of our company for the year to date have been substantially in excess of any similar period," was the message received by stockholders of Thayers, Limited, from president J. L. Thayer. Mr. Thayer went on to say that volume of business has been largely increased for the first five months of the current year, and this increase is attributable almost entirely to the company's established stations.

President W. Garfield West, of Weston, Limited, has informed shareholders of a considerable increase in sales for the first five months of 1930, as compared with the corresponding months of 1929. E. C. Lindsay, secretary-treasurer of Honey Dew, Limited, officially stated that sales for the first five months of 1930 increased by $53,534 and earnings by over $42,000 for the same period and that the period has been highly satisfactory from the standpoint of both sales and earnings.

De Forest-Crosley Radio Corporation is officially reported to be operating on good schedules with sales for the first six months of 1930 ahead of the same period last year. Sales for the month of May alone, were in excess of the first four months of 1929.

HALL'S BRIDGE.

On Tuesday while cribbing logs, Tom Traynor of the Oregon Trail sustained injuries to his right hand, having two fingers lacerated.

Mr. and Mrs. Clayton Montgomery, of Lovesick, were in the village on Sunday.

Mrs. Shearer has returned to her home at Peterborough, accompanied by her sister, Mrs. Shaw.

The following are registered at Glen Oaks: Messrs. Eby, Layer, Card and Hart, all of Rochester, and are enjoying fishing.

Buckhorn Lodge is accommodating E. V. Wren, New York, George Resequie and F. B. Housel, the president and general manager of the Citizens' State Bank, Lyndonville, N.Y., Messrs. W. E. Hannah, W. E. Tregwell, and J. McDonald, of Toronto, G. A. Timmers, D. Zimmers, Miss Jacquette, G. Zimmer, and Miss Virginia Stover, of Altona, Penn., George Bagnell of the law firm of Rorbuck & Bagnell, Toronto, with Mrs. Bagnell. Mr. and Mrs. Fletcher and son, of Hamilton, Mr. and Mrs. Hurst, of Cleveland, Mr. and Mrs. Charles Philpott, and Mr. Morse, of Rhode Avenue, Toronto.

Miss Marjorie Walker, R.N., of Toronto, and Miss Florence Walker are spending their vacation with their parents, Rev. Mr. and Mrs. Walker.

The many friends of Mrs. Edwards, Sr., will be pleased to learn that she has reached England safely after her visit to her son and daughter-in-law, Mr. and Mrs. Frank Edwards.

Mrs. Melville Hall is spending the summer with her parents at Glen Oaks.

Mr. Hall has rented his cottage to Mr. and Mrs. Green and Mr. and Mrs. Lapoy, of Toronto, for the season.

The following are registered at the Windsor Hotel: Messrs. A. J. Ingram, W. P. Ingram, Cleveland, Harry H. Rhonenvas and Vernon W. Colly, Buffalo, B. W. Switzer, Toronto, Mr. and Mrs. Huffman, Niagara Falls, W. R. White, Ottawa, Mr. and Mrs. J. F. Lockie, Toronto, Mr and Mrs. N. R. Murray, Toronto, Messrs. John S. Wright, New Brighton, Pa., C. C. Creswell, Beaver Falls, Pa., James W. Clonan, Cleveland, Charles Vanek, George Sted. H. Barthelman, John C. Ritz, H. W. Smith, H. C. Poutling, of Cleveland. Mr. and Mrs. J. C. Brown, Stratford, Mr. and Mrs. Luke, Toronto, Mr. and Mrs. Bassford, Toronto, Mr. and Mrs. George Klonda, Cleveland, Mr. Charles Marnsek, Cleveland.

Marion Carstairs, who is putting her speed boats through their paces at Muskoka Lakes, Ont., in readiness for the races at Detroit.

BIG BILL TILDEN

(Continued from Page 1)

every opportunity, but Tilden's finesse, great variety of strokes and experience were too much for him. Tilden's furious service also stood him in good stead, winning several love games for him.

King and Queen Present

Big Bill, after several lean years in which his great French antagonists dominated this and other classic tournaments, ascended the throne of Wimbledon in dramatic fashion in the presence of the King and Queen.

The American champion was the master of the situation throughout, taking the lead at the start, beating off Allison's challenge in the desperately fought second set and then taking the third for the match and championship.

DECORATION DAY TO BE HELD SUNDAY

Oddfellows to Hold Annual Service at Little Lake Cemetery.

Oddfellows of Peterborough will unite on Sunday afternoon for the annual Decoration Day ceremonies, when the sacrifices made by the noble dead will be fittingly commemorated by the placing of a wreath on the Cenotaph by two noble grands of the local lodges.

Headed by the Salvation Army Band, the procession will leave the Oddfellows' Hall at 2.30 (D.S.T.), and after the ceremony at the Cenotaph the parade will proceed south on George Street to Romaine, where a brief halt will be made in order to allow others to fall in line, who have previously driven their cars to King Edward Park. The parade will then continue on Romaine Street and along Crescent Street into the Cemetery.

The Peterborough Male Voice Choir will take part in this ceremony, also Rev. J. L. Harton, who will deliver a brief address.

Brother Col. J. W. Miller, who has led the parade on numerous occasions, will be unavoidably absent this year.

There will be ample parking space on both Princess and Aylmer Streets, sides of King Edward Park, for members of the Order and the general public who are desirous of witnessing the ceremony at Little Lake Cemetery.

REV. DUDGEON GIVES FAREWELL SERMON

Both Services Crowded to Hear Stirring Address of St. James' Pastor.

The words upon which Rev. J. H. Dudgeon based his farewell message in St. James' United Church on Sunday morning were chosen from Deuteronomy 1, 6: "Ye have dwelt long enough on this mount." As the physician sends his patients to the mountains to regain health where they may have the benefit of the best air and sunshine, so the Great Physician uses the mountain as the symbol of the Christian experience. Mountains have a large place in the Bible, and make a most interesting study if you wish to learn what wonderful things God has done with mountains. For the keeping power of God, go to Mount Ararat with Noah. If you doubt your consecration take your Isaac, your greatest idol to the top of the mount with Abraham. If you want to learn your sins, climb Mount Sinai with Moses. For the blessedness of Christ we go to the Mount of the Beatitudes. On Mounts Carmel, Calvary, and Transfiguration, and at Olivet, we will find different experiences of Christian life.

Work for Every Child.

Religion divorced from employment soon loses its brilliancy and deteriorates. God has a work for every child of His, and we must seek to find out His plan and be ready to go at His word. At the foot of the mount there may be some one needing you. Very often God takes strange ways of moving people, as in the case of Joseph, who never lost his consciousness of God.

In relation to his own removal from St. James, Mr. Dudgeon asked his people to accept it as a call from God which would lead both himself and his people out into Canaan.

Parting Message

At the evening service the speaker chose two texts which he wished to impress as his parting message, Exodus 14:13 and 15 "and Moses said unto the people 'stand still and see the salvation of the Lord', and the Lord said unto Moses, 'Wherefore criest thou unto me? Speak unto the children of Israel that they go forward. A lecturer once spoke of the mistakes of Moses, and people resented this, yet Moses did make mistakes as does every one. Pointing out a few of these mistakes of Moses, the pastor emphasized the one mentioned in his text, that of telling the people to 'stand still', and see the salvation of the Lord. In every age there is a tendency to do this. In the 1900 years the church should have moved forward. Moses confounded the beginning with the completion of emancipation. If you ever expect to obtain God's blessing you must be active, just as Moses had to climb Mt. Nebo in order to see Israel's inheritance.

Happiest Years in Ministry

Rev. Mr. Dudgeon in closing said that he rejoiced in the privilege of serving in St. James. The three years just past were among the happiest in his ministry. He thanked the official board, the two choirs, the Sunday School teachers and all who had so loyally supported him in his work. In his pastorate 196 new members have been received, 96 of these on profession of faith. He has also officiated at 59 funerals and 47 weddings.

He assured his people that he would remain close to them in spirit, watching for progress in this life and hoping to see every one in the kingdom. He also said he would covet their prayers and hoped that God would abundantly bless them.

In the words of St. Paul he brought this inspiring farewell sermon to a close. "Wherefore seeing we also are compassed about with so great a cloud of witnesses, let us lay aside every weight and the sin which doth so easily beset us, and let us run with patience the race that is set before us, looking unto Jesus the author and finisher of our faith". By request of the pastor, the hymn, I want to see Jesus, don't you? which was his testimony was sung by Mesdames Monks and Kitney. During the offertory, Misses Dorothy Dudgeon and Marion Wood sang "Lift Up Thine Eyes".

As a parting tribute to their pastor unusually large congregations were in attendance at both services.

Russia now has women ditch-diggers.

Al. Cheeseman, Antarctic flier, who escaped without a scratch when his aeroplane caught fire while flying from Sioux Lookout to The Pas. The pilot brought his machine safely to rest, also avoiding a crash.

GLOBE-CIRCLING FLIGHT IS ENDED

Kingsford-Smith Prepares For Wedding in September—Fliers Part.

PLANE SOLD ON BLOCK.

OAKLAND, Cal., July 5 (C.P.). — Shedding his role as round the world flyer, Wing Commander Charles Kingsford-Smith to-day became very much the prospective bridegroom, eagerly completing arrangements for his return to Australia and his fiancee.

Kingsford-Smith's career as an aerial globe circler came to an end here yesterday at 2.36 p.m., when he and his flying companions, arriving from Salt Lake City, landed the Southern Cross where it took the air for the world flight in May, 1928.

The landing was the signal for the parting of long time flying partners. As the Wing Commander arranged his trip home, the famous old patch-work monoplane, with its history of Pacific and Atlantic flight was wheeled in a hangar to be sold on the block.

The conqueror of oceans and Australian jungles will fly to New York City and take a steamer to England, then to the Antipodes to claim Miss Mary Powell as his bride.

MANGLED BODY

(Continued from Page 1)

Crowler had been carrying the fowl at the time of his death.

A jury, consisting of H. Lamb, foreman, H. McGinnis, G. Newman, W. Douglas, J. McGee, and R. McConnell, viewed the remains this morning and decided to hold an inquest at 6.30 next Wednesday evening. It was opined that Crowler had been dragged about 80 feet.

Coroner Dr. G. N. Earle, of Omemee, attended and the body was taken to the funeral parlors of V. L. Morcombe. A wife and small child in Omemee survive.

POLITICAL GOSSIP.

Toronto Parkdale (Ontario) David Spence, Conservative.

Melfort (Saskatchewan) Herman E. Doyle, Farmers' Political Association.

Pontiac (Quebec) Frank S. Cahill, Liberal.

St. Mary (Quebec) Theodore Lefort, Conservative.

Give Canada a Chance

In the hope of blurring the crucial issue of this campaign which is whether Canada is to be given a chance to prosper under the vigorous, courageous policy of Hon. R. B. Bennett or to languish under the facilitating, wavering, and log-rolling administration of Right Hon. Mackenzie King, the electors of West Peterborough are being deluged with an avalanche of speeches.

The Prime Minister himself, and the only woman senator have already been here; the Minister of Labour and the Chairman of the Advisory Tariff Board are billed. Others no doubt are in the offing

To the worker who is without work or working short hours; to the manufacturer whose orders are dwindling; to the merchant who finds business bad and collections worse; to the farmer whose products are being marketed with difficulty and at sacrifice prices, the general tone of these Liberal Campaign speeches is disheartening, discouraging and barren of hope. Neither the tornado of words from the lips of imported speakers nor the efforts of the local twin battery of letter writers whose effusions supply a comic strip character to the campaign, can stem the tide of feeling that will engulf the King candidate in this riding on July 28.

Everywhere people come together the thought is the same, **"It is time for a change."** This government has had its chance and has failed; now it must give place to an administration that stands for jobs for Canadian workmen and a fair chance for Canadian farmers.

The people of West Peterborough and all Canadians everywhere are no longer to be deceived by pious platitudes or a symphony of misguided statistics.

The truth is too stark—to real.

Mr. King has held office for close on to a decade. It has been a decade in which Providence has blessed Canada with favors vouchsafed to few lands.

Our fields, our mines, our waters, our forests all yielded riches untold; no people on the face of the earth had more chance for material prosperity. And yet notwithstanding all these things, the close of Mr. King's administration finds —what? It finds that in this rich land, with all of its youth and faith and vigour, men are walking the streets unemployed; trade is depressed; agriculture languishes and not even the profligate dissipation of our heritage rescues us from hard times.

That is the record of Mackenzie King—the answer to all his, excuses, pretentions and claims.

It is the explanation of his death bed admission as expressed in his humilitating surrender to the Dunning Budget that all of these years he has been wrong in his tariff policy.

It is the reason for his attempted right-about-face with betrayal of his old allies and all his Party's past tenets to cling to the flesh-pots of power.

No wonder the electors are saying "It is time for a change".

No wonder people everywhere have decided to vote Conservative this time, to vote to give Canada a chance.

No wonder the voters in West Peterborough are rallying to the support of E. A. Peck, Conservative Candidate.

They're tired of words, platitudes and promises, they want action and they believe that they will get it from the Hon. R. B. Bennett and from the Conservative Party.

Vote Conservative--Give Canada a Chance

The Conservative Victory Committee

A Story with a Moral

An energetic Canadian dreamed a dream some thirty years ago. He was in a position to construct a small factory, manned by local workers as yet untrained. In his fancy he saw a great mill, employing nearly 3,000 people, trained and competent.

He might have built his factory, planning it on a small scale. He might, as business expanded, have called in architects to plan extensions. He might, in other words, have embodied his success in a patch-work plant, the creation of many minds and various occasions.

Instead, he planned the great mill. It was designed in units, to be built as circumstances dictated, one by one. Plans were sent to the makers of equipment. They were told to ship as required in the coming years, on the specifications embodied in these plans.

The first unit was small. Its working force was untrained. Its products were of low grade—sometimes of poor quality. But they found a market.

Units have been added, and the great mill is now built. It employs nearly 3,000 people. Its products are of a quality sometimes equalled elsewhere, but not excelled. Its efficiency rests on a simple organization, made possible by the distant vision of the founder.

For the citizens of this country the story has a moral. Planning for the future must be based on knowledge of the long term rate of progress. For Canada will not stand still.

The Bank of Nova Scotia

CANADA'S NATIONAL RAILWAYS GREAT LIBERAL ACHIEVEMENT

(Continued from Page 1.)

with its 50,000,000 people; than Italy with a population of 40,000,000, and we also are ahead of the Netherlands which used to hold third or fourth place. This means that an enormous production is going on from one end of Canada to the other, and such a business requires a capable and honest government to handle such immense national affairs."

Stating that the national debt of Canada had been reduced during the last five years by $257,000,000, due to the genius of the late Hon. James Robb, Mr. Hall affirmed that the mantle of that great Liberal statesman had fallen upon the capable shoulders of the Hon. Charles Dunning.

"Mr. Dunning came to Canada as an immigrant boy from England," said Mr. Hall, "and when I met him some years ago in Regina I felt certain that he was destined for some high place in this country. Mr. Dunning stands head and shoulders over the vast majority of the leading men of this country, whether they are in politics or out of it."

The Dunning tariff against products of the United States affects their goods to the value of $225,000,000. Mr. Hall continued, and its larger British preference features opened the way for a great increase in trade with Great Britain and the other British dominions.

Response of Goodwill

"When the British preference was first put into effect by another great Liberal, William S. Fielding, Minister of Finance under Sir Wilfrid Laurier, there was an immediate response of goodwill from Great Britain," Mr. Hall recalled, relating how large loans were made to Canada at a rate of interest of only two per cent., and at a time when Canada needed financial help. This money gave a tremendous impetus to Canadian industry. The Conservative government of Sir Robert Borden from 1911 down to the close of the war acknowledged the wisdom of the Liberal policy of the British preference by retaining it just as Mr. Fielding had adopted it.

"To-day, when the Liberals are leading the way to a greater measure of Empire trade by extending the British preference, the leader of the Conservatives, Hon. R. B. Bennett, tells the Canadian people we should drive a closer bargain with Great Britain and our sister dominions," Mr. Hall said. "Mr. Bennett says 'We will blast our way through to a better bargain with Great Britain than you have negotiated.'

"I don't believe the people of Canada will vote for a man who has no more appreciation of the proper way to conduct business negotiations, especially with the Mother Country, than to say that he would blast his way through to trade. Business can be built up only by establishing friendly contacts and relations. Whom do you think should represent Canada at the Empire conference—Mr. Bennett, who talks of blasting his way through to trade, or Mr. King, who proposed to build up friendly relationship with Britain and the British dominions?

"From the information which I have received through business connections and otherwise there is no question in my mind but that Mackenzie King will again be Prime Minister. Mr. Peck has been in the Opposition but the man who will do most for you, and for this riding, if you elect him, is J. J. Duffus."

The Candidate

Mr. Duffus expressed regret that since the last time he had visited Lakehurst, two men of the community, Mr. Clarkson and John Shearer, had died. Their deaths were a reminder that the older generation was passing from the scene, and the younger generation was taking their place.

He first recounted the success of the Liberal government's national railway policy. The railways that were combined in the national system were costing the Canadian people $70,000,000, their losses which the people of Canada had to pay out of their taxes. Mackenzie King placed them under the management of Sir Henry Thornton, with the result that in a few years they began to pay their way and show a surplus. This was only one of the notable accomplishments in the Liberal record.

"The Canadian National Railway system is now one of the great railways of the world," said Mr. Duffus. "It is giving a splendid service to this country. Its management has the full confidence of its employees, and the people of Canada have every reason to be proud of it and grateful to the Liberal government for bringing it to its present position. In that one department alone the King Government saved this country $70,000,000 which was being paid under the Conservative Government out of the taxes of the Canadian people."

Unemployment was to-day a world-wide condition, Mr. Duffus continued. It was caused in Canada by the failure to sell last year's wheat crop when it should have moved into the world market. The crash of the stock market was another cause, and still another was the displacement of workmen by modern machinery.

"Mr. Bennett says he will call a special session of Parliament to talk over the unemployment situation. This session will cost the country at least $2,000,000. Why didn't Mr. Bennett or Mr. Peck bring this question up in the Parliament that only recently dissolved, if they had any suggestion to offer for the good of the country. Neither of them spoke of it, or gave any constructive criticism.

"This is only a Conservative promise to catch votes. Great Britain has a far greater unemployment problem than Canada, and they have a Labor Government in power. If Ramsay MacDonald could do anything by an Act of Parliament to relieve the unemployment situation, you know very well he would do it. But you can't legislate employment, as Mr. Bennett glibly suggests. The only way is to build up the country's trade, and that is the policy of the Liberal Government through its extension of the British preference, by creating a spirit of goodwill and by Canada taking the leadership in bringing Great Britain and all the dominions into a closer trade relationship than we have experienced in the past."

CATTLE, GRAIN, PRODUCE

TORONTO CATTLE.

UNION STOCK YARDS, July 5. — Owing to the holiday on Thursday, shipments were comparatively light at the stock market this week, with receipts totalling only 3,000 head. The downward trend was brought to an abrupt halt, however, due to the lighter supply and the market recovered from 50 to 75 cents a hundred on all grades of killing cattle.

Heavy steers sold at from $7.00 to $9.10, according to quality, with heavy weight steers within practically the same price range. The bulk of the butcher cattle sold between $8.25 and $9.00 and butcher heifers at from $6.50 to $8.75. Fed calves were stronger at $9.00 to $11.00.

Store cattle trade continued quiet with a few loads going to speculators and traders at from $4.50 to $6.75., Milkers and pringers were a light supply with top prices around $90.00.

Calf receipts were 2,000 head. Higher prices on American markets were reflected on local trading. Good to choice calves gained from $1.50 to $2.00 a hundred to close at $10.00 to $11.00. Medium calves brought $8.50 to $9.50, with common downward to $5.50.

Hog receipts were 2,900 head, with 500 billed through Montreal. Buyers were bearish on values, but the outside demand was large enough to hold the market steady throughout the week. Bacon hogs brought $10.75 f.o.b. or $11.75 off cars.

Sheep and lamb receipts totalled 1,800 head. Prices of ewes and wethers jumped $1.50 a hundred and gained 50 cents more on Wednesday. Good ewes and wethers ended the week at $14.00, with bucks at $12. A few fancy lambs made a top of $14.50 on Wednesday. Sheep sold no better than last week at $4.00 to $4.25 a hundred for the best light ewes.

WINNIPEG WHEAT

WINNIPEG, July 5.—Bear traders passed up the Winnipeg market yesterday, with Chicago enjoying a Fourth of July holiday. Business generally was flat, and trading in only light volume found advances of 5-8c to 3-8c recorded at the close. Not much buying power was needed to hoist the market these fractional notches.

Though some 250,000 bushels were reported exported overnight, export demand was flat today. In the cash wheat and coarse grain divisions, interest was very light, and virtually no business was completed.

Futures:

	High.	Low.	Close.
Wheat—			
July	.96⅝	.95¼	.96⅛
Oct.	1.00⅝	.99⅝	1.00⅝
Dec.	1.02⅞	1.01¾	1.02¾

BUTTER AND EGGS

TORONTO, July 5.—The local produce market finished the week in a comparatively firm position, with the demand for butter picking up considerably on Thursday and Friday. The price of eggs practically remained stationary, but it is the general opinion of the street that, during the coming week, the curtailed production will cause a slight increase.

The unusual heavy demand for butter featured yesterday's trading, all available supplies for straight cars of Ontario No. 1 creamery being cleared up at from 27 to 27¼ cents, with the bulk changing hands at the former quotation.

Small lots of No. 1 also found ready sale at 27 cents, while top score No. 2 was in good demand at a cent easier than on Thursday. Low score No. 2 and No. 3 were not wanted.

During the past few days, there has been a noticeable shortage, as far as one or two brokers are concerned, of Ontario butter. One stated that he was of the opinion that this was due to some quiet export orders.

There was a better inquiry for eggs throughout the afternoon, but buyers were unwilling to follow up the prices. Graded fresh extras brought 29 cents per dozen, while fresh firsts went at 27 cents and seconds at 24 cents.

Ungraded were steady at from 27 to 28 cents for fresh extras, cases returned. Fresh firsts brought from 25 to 26 cents and seconds from 21 to 23 cents.

The cheese market held steady at Thursday's prices, No. 1 large, colored, parafined and Government graded from 16 to 16¼ cents.

Churning cream also closed unchanged, the special being called at from 27 to 28 cents and No. 1 from 26 to 27 cents, and No. 2 from 23 to 24 cents.

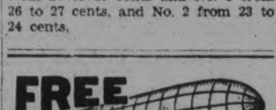

FREE 6 ft. Long Giant AIRSHIP

Boys! here's the great Navy Model Airship. Large 6-foot air bag with inflators, parachute with automatic release and complete instructions for flying. Will fly for miles at height of 1000 feet. Great chance to study aerial navigation. FREE for selling 20 packets Gold-eyed Needles at 10c a packet. If you want real sport get this airship and parachute. EXTRA GIFT for promptness. Order NOW. Send no money. We trust you. EMPIRE PREMIUM CO., DEPT. 151 7 Earl Street, TORONTO 3, Ontario

HOME TOWNERS

Tidbits, Interesting and Humorous

CAMPBELLFORD

On Sunday, the Sacrament of Holy Communion will be administered at the 8 and 11 o'clock services at Christ Church, and evening prayer will be said at 7 p.m. The preacher for the day will be the rector, the Rev. N. Clark Wallace. At St. John's United Church, morning and evening services will be at the usual hour with the pastor, the Rev. R. C. Tait in charge. At the Baptist Church morning service will be at 11.15, when the Ordinance of the Lord's Supper will be observed, and evening service at 7 p.m., the preacher for the day being the Rev. L. M. Smith. St. Andrew's Presbyterian Church will hold services at the usual hours, with the Rev. Dr. W. J. Mark as preacher, and special musical features by the organist, Mr. W. A. Newcourt.

Week-day services include the Wednesday prayer service at St. Andrew's Church at 7.45, and the mid-week Bible meeting at the Baptist Church on Thursday at 8 p.m.

The Baptist Church and Sunday School picnic will be staged at Crow River Bridge on Wednesday, July 16.

Cheese at the grading station totaled 21 lots, 983 boxes, as compared to the same week last year which registered 1,083.

Mr. and Mrs. George Osterhout, Miss Violet Osterhout, and Miss Alma Simpson were the guests of Mr. and Mrs. George Luery, Stirling, the beginning of this week.

Mrs. A. D. Bennett has had as her guest, Miss V. Bowman of Brockville.

Mrs. H. W. Ashton has as her camping guests at Stoney Point, Mr. and Mrs. W. A. Johnston, and two sons, Donald and Jack, of Ottawa.

After spending a two weeks' visit with friends and relatives in town, Mrs. Eileen Thain and Mrs. George Stephens have returned to their home in Toronto.

The Rev. R. C. and Mrs. Tait of St. John's Parsonage, have as their guest, Miss Hazel Cummings, R.N., of Napanee, Ont.

Miss Violet Osterhout and Miss Alma Simpson spent the week-end at the home of the formers' parents at Pethericks Corners.

Mrs. Annie Adams, Second street, has visiting her, her son, Mr. Robert Adams, Mrs. Adams and two children, of Aylmer, Ont.

Dr. H. O. Richardson will be in his office on Tuesdays, Thursdays and Saturdays only during the months of July and August.

Messrs. E. Farnum and G. Wilson and Misses N. Ford and R. Taylor were the guests of Mr. and Mrs. W. E. Fitchett, Stirling, over the week-end.

Mr. James Borland is visiting with friends and relatives at Indian River for a few weeks.

Mr. and Mrs. F. A. Ironside had as their guest over the week-end, the latter's father, Mr. White of Peterborough.

Miss Helen McDonald was the guest of Mrs. Annie Bailey of Stirling for the get-together.

Mr. and Mrs. J. Blue had as their guest over the week-end their daughter, Miss Josephine Blue of Toronto.

Dr. and Mrs. Loucks, and grandson Billie Leck, were the guests of Mr. C. W. Thompson for the get-together at Stirling over the week-end.

Miss Gertrude O'Shaughnessy, R.N., left this week for New York to attend the summer session of Columbia University.

The guests of Mr. and Mrs. J. A. Irwin this week included Mr. James Johnston, B.A., and Mr. A. B. Fennell, M.A., M.C., both of Toronto.

Mr. S. H Neale, manager of the Royal Bank, is home from his trip to the Old Country, where he visited friends and relatives

Mr. and Mrs. H. Lapp and son were visitors to Stirling on Tuesday.

The Misses Muriel, Mabel and Mildred Delgleish, are spending their summer vacation in Toronto.

SAUVE RIDICULES INDIA WAR SCARE

Former Leader of Conservatives in Quebec Points to His Conduct in Great War.

NO FEAR OF BETRAYAL.

LAVAL-DES-RAPIDES, Que., July 5 (Canadian Press). — The conduct of Arthur Sauve during the Great War was the best guarantee the electors could wish for that he would not be likely to betray his constituents in the case of another war breaking out while he represented them at Ottawa, and was the best answer as far as Laval-Two-Mountains was concerned, to the statements that electing a Conservative for the Dominion seat would be liable to cause their sons to be taken away to fight some imagined war in India or elsewhere, the former leader of the Conservative Party in Quebec Province told a gathering of electors here.

Mr. Sauve stated that during the Great War the King had invited groups of journalists to be his guests in England and to visit the seat of war. "It would have been perhaps the finest trip of my life," Mr. Sauve said. "I was one of the invited guests. So was Hon. Fernand Rinfret. But the man who refused the invitation and preferred to stay at home and look after the interests of the young men of his division was not Mr. Rinfret. It was Arthur Sauve, and after that, they would suggest that because you elect men to represent you at Ottawa, you would expose yourselves and your young men to be involved in war somewhere? Never."

Liverpool, England, has banned Sunday golf, tennis, bowling and boating, but will open 14 children's recreation grounds and gymnasia on that day.

OBITUARY

MRS. W. KILPATRICK.

MADOC, July 5 (Examiner Correspondence).—Mrs. W. Kilpatrick passed away on Thursday morning at an early hour, after a prolonged illness. The funeral will take place this afternoon to the Presbyterian Church, thence to Lakeview Cemetery, under the auspices of Oakdale Rebekah Lodge, with her pastor, Rev. T. G. Marshall, in charge of the services.

Besides her husband, she leaves to mourn her loss, her only son, Clarence, and one grandson, Cecil.

Mrs. Kilpatrick was a devoted member of St. Peter's Presbyterian Church, a member of the Rebekah Order, and a member of Madoc Women's Institute.

DAVID MILLAR.

LAKEFIELD, July 5.—(Examiner Correspondence.)—The funeral of the late David Millar held from his residence in Smith township on Wednesday afternoon was very largely attended by friends from all parts the county. Mr. Millar died after a very short illness on Sunday night and as a member of a pioneer family he was widely known. Probably no man of his age had a wider circle of friends among young people and his appreciation of a party was as keen as in his youth. Possessed of a kindly nature, he was a good neighbor and friend and his passing leaves a vacant place in the social life of the community as well as in his family circle. Thirteen months ago he and Mrs. Millar celebrated their golden wedding.

Mr. Millar was born in Smith township of Scottish parents 74 years ago and spent his life in the same district. He had a large family of sons and daughters. Misses Jessie, Annie and Ethel Millar all at home, and six sons, Melville, Hilliard (Toronto), William (Mount Julian), David B., Zach and Archie.

Mr. Millar was a life-long Presbyterian. The funeral service was in charge of Rev. R. J. Burton, assisted by Rev. J. B. McCormack. Interment was made in the family plot in Lakefield cemetery.

ENTRANCE RESULTS

(Examiner Correspondence)

MARMORA, July 5.—Entrance results of successful candidates at Marmora Centre are as follows:

Bedore Irene, Marmora Separate School; Bonter, Hilda, Marmora Public School; Bonter, William (hon.) lic School; Bonter, William (honors), Marmora Public School; Brown, Ronald, No. 5, Rawdon; Burridge, James (hon.), Marmora Public School; Crawford, Ames Marmora Separate School; Davidson, John, No. 1 Marmora; Dostanko, Mary (rec.) No. 1 Marmora; Fleming, Ralph, No. 5, Rawdon; Forestell, Bernice, Marmora Separate School; Gray Everett (rec.) Marmora Public School; Henry Teressa, Marmora Public School; Johnston, Bert, Marmora Separate School; Lumsden, Dorothy (hon.) Marmora Public School; Melville, Grenville, Marmora Public School; Melville Randall (hon.) Marmora Public School; McCoy, Clarence, Marmor Pub. Schhol; Murphy, Theresa (rec.) Deloro Separate School; O'Connor, Breen (hon.), Deloro Separate School; O'Neill, Dorothy, No. 5, Marmora; Quinlan, Rita, (rec.) No. 7, Marmora; Reynolds, Marguerite, Marmora Separate School; Rogers, Dorothy, (hon.) Marmora Public School; Shannon, Josie (hon.) No. 5 Marmora; Shannon, Thomas, Marmora Separate School; Stewart, Gordon, Delora Pub. School; Thompson, George, Marmora Public School; Thompson, Marion, Marmora Public School; Yasechuk, Olga, Marmora Public School.

FERGUSON WILL NOT

(Continued from page 1.)

boundary river. Prior to that time he said the Province of Ontario had spent large sums of money in developing power at Niagara and no question had been raised.

It was because the Province refused to have its investment of $300,000,000 in hydro electric enterprises "jeopardized by uncertainty or destroyed by confiscation" that he had joined issue with Premier King. The clause relating to international agreements in the Federal Premiers memorandum he said was a threat of confiscation.

Province Anxious to Settle

The Province he said was anxious to have a settlement of the question so anxious that he and his ministers had kept silent when taunted by Liberal newspapers and speakers and accused of holding up the St. Lawrence development.

"The power business is our business and I am attending to my business when I am in it" he declared. This was his reply to Premier King's reported suggestion that he mind his own business. At the same time he insisted navigation development was the business of the Dominion Government and he challenged Premier King to announce his policy on the St. Lawrence waterways. Then and not till then he declared would he say anything on this aspect of the question and if he did it would be not as Prime Minister of Ontario but as a "humble citizen of Canada."

On a recent transatlantic trip the liner Majestic ran into a school of Wales, one of which narrowly escaped being hit.

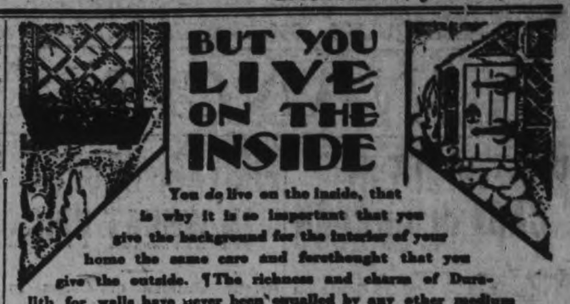

BUT YOU LIVE ON THE INSIDE

You do live on the inside, that is why it is so important that you give the background for the interior of your home the same care and forethought that you give the outside. ¶The richness and charm of Duralith for walls have never been equalled by any other medium of decoration. The unrivalled economy, convenience and sanitation advantages of this new plastic paint commend it for use as a wall decoration for public buildings of the better type as well as for up-to-date homes and apartments. Come in and see us about it before you rebuild or redecorate. ¶Ask us or send the coupon below to Duralith (Canada) Limited, Montreal, for particulars on how to get a free individual color scheme worked out for your home by Cora Wilson, well-known interior decorator.

THOMAS A. REHILL, CO.
210 Wolfe St.
Phone 245
Peterborough, Ontario

DURALITH PERFECTED BY ARCHITECTS

I want a color scheme for my home.

Name.....

Address.....

THEATRE NEWS

BIRTH OF NATION CAST IN REUNION

Only Three of Originals Absent at Hollywood—Two Are Dead.

MADE 16 YEARS AGO

An interesting meeting took place last week when some of the members of the cast of "The Birth of a Nation," the old D. W. Griffith film, met at the Breakfast Club in Hollywood. The absentees include Lillian Gish, who is abroad, and Wallace Reid and George Siegman, who are dead.

At the meeting were Mae Marsh, who has resigned from film work; Mary Alden (the mullatoe girl) now a concert singer; Donald Crisp (General Garth), now a Pathe director; Spottiswood Aiken (Colonel Cameron), now in Pasadena; Joseph Henaberry (Abraham Lincoln), now an independent producer; Henry Walthall (the Little Colonel), who is still in pictures; Walter Long (Gus, the colored soldier), now with RKO! Ralph Lewis (the elder Stoneham), now with Paramount; Marion Cooper (Flora Stoneman), still in pictures, and Elmer Clifton (young Stoneman), now a director for a Hollywood film company.

"The Birth of a Nation" is being revised at the Metropolitan Studio by Triangle Film Corporation. It is being synchronized with music and sound effect. A special prologue and epilogue have been prepared and will be included in the new presentation. The original picture was begun sixteen years ago and still is being shown in many parts of the United States.

CLARA BOW LOSES PARAMOUNT BONUS

Unfavorable Publicity Costs "It" Girl Plenty.

Clara Bow's continuous attempts to wash herself up in pictures through such publicity as she has received in the Harry Richman affair and the Texas smeller, if not wholly successful for the lucky girl from Brooklyn, will at least cost her a hunk of dough from Paramount.

The Clara is said to have been named the beneficiary of a bonus of $500,000 at the expiration of the five-year contract Paramount gave her, if she didn't run wild and into such publicity as of late.

However, the "It" girl is reported to have gotten $30,000 on account out of Paramount to square the Texas alienation suit started against her by the wife of the Dallas doctor. But when the affair leaped on the front page and Clara helped to give it impetus, in person in Dallas, Clara counted herself out by the contract's "morality clause" of the half million, with Paramount saving that amount, minus the 30 "grand's" nick.

Clara hasn't been keeping track of the grosses later. They have dropped faster than Wall Street, and the Bow's losses at the box office apparently bumped those for Rishman's U.A. picture also. Many agreed who saw the "Rita" talker it was all right, but not enough saw it, which may be undesirable publicity's kick back double.

SOUTH POLE FILM

Admiral Richard Byrd's Expedition Officially Recorded.

Cutting 30 miles of film down to less than two, Paramount has constructed of the picturization of Byrd's expedition a theme that for continuity and perfection of technical detail is in a class with the best Hollywood-made productions. It is unlike, as a whole, any previous pictorial story of a visit to Antarctica. "With Byrd at the South Pole" is one of those pictures which, commercially, may never stop making money and, historically, it is filmdom's most enlightening and important contribution to government archives.

The photograph is a work of art. Under such trying conditions interior shots of the men in their cabins and aboard ship are as faultlessly lighted as though they were expertly illuminated by studio's sunspots.

Blinding snow during and after blizzards; building of a snow hut over the Byrd plane; sounding the Barrier during the long winter darkness with flares for illumination; second airplane on a scouting tour being temporarily torn from its mooring and crippled by storm—these are a few of the thrill highlights in addition to the big flight.

Bathing in a dishpan; reminiscing about home; conversing with the pelicans and a study of dogs, are among many human interest points.

VALLEE'S FIRST MILLION

NEW YORK, July 5.—The National Broadcasting Co. paralyzed Rudy Vallee when producing accumulated contracts which neither the managing agency nor Vallee had previously translated into currency.

Vallee's contracts are underwritten, and by Dec. 31, 1931, he will be more than a millionaire.

A gross earning power of $650,000 between now and that period will have Vallee an income tax target in the millionaire's division.

ASK for WANT AD DEPT
CALL 1600

SCREEN AND STAGE NOTES

CAPITOL PICTURES.

The Capitol program for the coming week includes the following features: Maurice Chevalier in "The Big Pond"; "Temple Power", a mystery Film; Gary Cooper in "Only the Brave" and Bill Haines in "The Girl Said No."

REGENT PICTURES

To-night—"Flight."

Wednesday—Alice White in "Sweet Man."

Saturday, July 12 — "Coopers Three."

Radio will make exteriors for Rex Beach's "Silver Horde" in Alaska.

During his picture-making visit to New York Jack Oakie spends a lot of his time visiting back stage with former pals who were with him a couple of seasons ago when he was a spear-carrier in musical comedy himself.

Radio is after 1,500 horses for "Cimmaron", but nags are scarce. 500 the limit around Hollywood. Scouts have been sent to Mexico to fill the equine quota.

Authorities are trying to discover what happened to millions which passed allegedly through the hands of Harold Russell Ryder, Wall street broker and familiar on Broadway as a night club habitue and spender. His firm, Woody & Co., failed for $3,000,000. Ryder has admitted a loss of $3,000,000 in the big stock crash last fall. Several Broadway show girls and actresses were dinked by the papers as having received gifts from Ryder in his heyday as a spender. He was one of those $100 tippers on the nite club route.

Florence Vidor, who married Jascha Heifetz and decided to forget the plebian movies, is reported to be expecting a visit from the stork.

Keep your eye on Maureen O'Sullivan. Unless Janet Gaynor decides to forget her grievance against the Fox Company, Maureen will be slipping into her place. Already arrangements are being made to cast her opposite Charles Farrell in "The Prince and the Plumber", the story by Alice Duer Miller. This was originally intended for little Gaynor but Janet hasn't so much as put foot on the Fox lot since she returned from Honolulu.

Nothing has made Hollywood happier than Lew Cody's complete return to health and the numerous jobs he is getting. Lew looks better than he has in years. He has taken care of himself and paid strict attention to staging a return to the screen. In that he seems to be successful, for he has just now been signed by Warners for one of the big parts in "Husband's Privileges." James Hall, juvenile, has the other big lead. Irene Delroy is also in the cast.

A tale of life under the "big top" is that of "Swing High." In this production Helen Twelvetrees is seen in the leading role as Maryan, a trapeze artist, and Fred Scott as Gerry, another member of the troup. There is the story of the heartbreak experienced by those whose "hearts are breaking underneath the greasepaint." The cast includes Chester Conklin, Ben Turpin, Dorothy Burgess, Nick Stuart, Daphne Pollard, George Fawcett, Stepin Fetchit and Gail Starr.

J. Harold Murray and Fifi Dorsay are seen together in "Women Everywhere," a talking picture, concerned with the adventures of various members of the Foreign Legion in Morocco.

John Wayne, who is playing the leading male role in Raoul Walsh's production for Fox called "The Big Trail," was "Duke" Morrison before he was drafted for the films and worked on the Fox lot as an assistant property man. He was first spied by the director carrying a coil of rope over his shoulder and selected for a test after eighty-two Hollywood juveniles had been picked and sorted — out of many possibilities. Mr. Walsh liked Morrison's walk, and after the screen and microphone test, asked him to take his place in the film along with El Brendel, Tully Marshall, Marguerite Churchill, Tyrone Power, Ian Keith and David Rollins. For biographical purposes, Morrison was born Wayne Morrison, was nicknamed "Duke" and played football on the University of Southern California's varsity eleven.

Holds New Office

B. J. McIntyre of the department of finance at Ottawa, who has been appointed to the new office of comptroller-general in the ministry of finance.

BIG LIQUOR HAUL MADE IN WINDSOR

Capture of $3,000 Cargo From Quebec Shows Rum-running Active.

MAY MEAN LIQUOR PATROL.

WINDSOR, Ont., July 5. (C.P.)—Seizure by Provincial Police of a choice collection of wines, liquors and champagne—most of it bearing the seal of the Quebec Liquor Commission—at a down-river resort has definitely established that the rum-running trade industry is far from being as dead as some people believe.

Incidentally, the seizure is expected to bring about a Governmental order for a minute police watch over Ontario highways on which the contraband liquor has been transported in trucks, much the same as in the days of the O.T.A.

The seized liquor is variously estimated to be worth anywhere from $3,000 to $6,000 at cost prices in Government stores and triple that on American soil.

Should a decision be reached to establish a liquor patrol on the highways, it is probable that only light, fast motor trucks would be stopped and searched. There are scores of this type of machine to be seen every day travelling both east and west, usually with two men with the driver on the front seat, apparently acting as guards, while a third man is seated on top of the load.

TO FILM "TEN NIGHTS"

Old Melodrama in Talkies by Dwillis Kent.

LOS ANGELES, July 5.—"Ten Nights in a Bar Room" to slow music and dialogue. Can you bear it? Willis Kent, independent producer, plans to put this favorite sob sister into the talkies. Mr. Kent has leased space in the Tec Arts Studios where the first of the old-time melodramas to be given dialogue will be filmed.

William Farnum and Thomas Santschi, who created the famous fight in the silent version of "The Spoilers" are booked for an encore battle.

In addition to Mr. Farnum and Mr. Santschi, who are the featured players, Mary Carr, Claire Dowell, Evelyn Mills and Sheila Manors have agreed to play in this meller drammer. William O'Connor is the director and if this goes, Mr. Kent has several other similar numbers up his sleeve.

BIG TOPS ARE HIT

Only Ringling's Show Making Money in U. S.

NEW YORK, July 5.—Showmen report that the Ringling-Barnum circus is the only one of the big tops in the big money this year. It is headed into the mid-west where conditions are said to be rather gloomy in general business.

All the smaller rail and motor shows are ducking the territory if they can, holding toward the Atlantic seaboard or far west where possible.

Mid-west business slump is blamed on price of wheat which last week was selling around 95 cents a bushel, cheapest since 1926 and within a narrow margin of the low price since the war. Another factor bothering showmen is the condition of Texas in the fall.

Wage reduction have already taken place in the copper districts.

LEO FEIST DEAD

Leo Feist, 61, founder of the music publishing house bearing his name, died June 21, of arthritis at his home, Mount Vernon, N.Y.

Feist's first song hit in 1895, "Smokey Mokes" was the beginning of a glamorous career in pop song publishing and the founder's enterprise today sees itself among the first-grade firms.

The Feist imprint on songs written and performed by the late Caruso; his $25,000 cash purchase of George M. Cohan's "Over There," and a string of pop song hits have made the founder's name a household trade-mark all over the world.

During the war, as a patriotic gesture to conserve the cost of paper, Feist cut the size of his sheet music publications down to half, printing the text in miniature, and finding that besides rendering a patriotic service he was issuing handier copies.

ROSENEATH

(Examiner Correspondence)

Mr. and Mrs. Eric Kelly and daughter have left the village to reside in the country where it is hoped Mr. Kelly will regain his health.

Mr. E. Blodgett has purchased the barber shop recently occupied by Mr. Kelly, from M. D. Brown.

Miss Marjorie McDowell and friend, Miss Florence Johnston, of Toronto, are guests of Mr. and Mrs. W. E. J. Mason.

Eleanor Halstead, of Bewdley, is visiting her gradmother, Mrs. Eliza Milne.

Miss Mildred Lapp has returned home from Menie.

Mr. and Mrs. Albert Tucker and family, Lindsay, spent the week-end and holiday with his parents, Mr. and Mrs. S. A. Tucker.

Mr. and Mrs. Arthur Braithwaite spent Dominion Day in Port Hope.

The Misses K. and H. Barrie, who are on their vacation with their parents at Birdsalls, spent Dominion Day with friends here.

Miss Evelyn Turner, of Toronto, is home for her vacation.

Given Transfer

Father Leo J. Walter, O. Carm., for the last six years president of Mt. Carmel College, Niagar Falls, Ont., has been transferred to Carmelite House in Chicago. Father Richard, O. Carm., who is succeeding Father Walter, was ordained in Rome, and for some years past has served on the staff of the Carmelite College. It was also announced that Father Simon, parish priest of Our Lady of Peace, has been appointed to the Carmelite foreign mission in the holy land.

PRIZE LIST IS OFF THE PRESS

Industrial Exhibition Will Be Held This Year September 8 to 13.

$12,000 IN PRIZES

Just off the press, the prize list and program of this year's Industrial Exhibition to be held from September 8-13 inclusive, pays tribute to the efficiency and sincerity of the Board of Directors and members of the various committees, who have exceeded all previous endeavors in a united effort to make this forthcoming 'ex' one of the record breakers. A perusal of the prize list justifies the prediction that the entries in all classes will exceed those of previous years, and will thereby tend to attract even larger crowds of spectators.

The varied program further ensures that all tastes and inclinations will be catered to, no matter whether one be a town or country dweller, boy or girl, man or woman.

Horse racing, always a popular feature, will be held on each of the four days, for which prize money to the amount of $2,400 has been granted by the Exhibition Board.

Horses, cattle, sheep and swine exhibits are carefully apportioned into sub-classes for which handsome money prizes are offered and which are open to any member of the Industrial Exhibition. Poultry fanciers, dairymen, grain growers and vegetable gardeners will also find that their needs as exhibitors have by no means been overlooked, while fruit, horticulture, fine arts, ladies' work and domestic science exhibits have received added encouragement in the form of more substantial prizes.

This the twenty-eighth annual Peterborough Industrial Exhibition, under the auspices of the City and County Councils, offers a total of $12,000 in prizes, in addition to which the management have spared no effort or expense to arrange features for the 1930 show which will appeal to all patrons.

A postcard to the secretary, Sheriff F. J. A. Hall, will bring you a copy of the 1930 prize list, which is well worth careful consideration. To the intending exhibitor it will stimulate a desire to compete for the prize money and to the potential crowds it will give rise to the resolve to bring the whole family and to attend each days events without fail.

Visitors are assured of finding on the grounds everything necessary for their comfort and convenience, during the entire day. Ample restaurants and lunch rooms, managed by experienced caterers, and under the supervision of the Board of Directors, will serve meals and refreshments during Exhibition hours at reasonable prices, while complete arrangements have been completed to take care of the heavy number of entries of live stock which are assured.

SHIFTING OF LOGS CAUSED BY WIND

Men in Charge of Drives Are All Experienced River Drivers.

TOURIST REFUSED OFFER.

In Wednesday evening's "Examiner" a news item was published reporting the arrival of the first private yacht on its way from Toronto to Georgian Bay and mention was made of the fact that it was held up for a short time with logs in the lake. Getting further information on the subject this morning the president of the Peterborough Lumber Company, Dickson Davidson, said it was a fact that the yacht was held up for a period of a little more than half an hour but that the conditions were caused by a south wind blowing, which shifted the logs from their regular resting place and that it was a condition that might not happen again during the summer. He further stated that the men in charge of the logs offered to take the boat through protected on one side by a punt and on the other with a power boat but this offer was not taken advantage of.

Experienced Men.

The men in charge of the Peterborough Lumber Company's drive of logs are all experienced river men at all times have done everything possible to protect tourist river traffic. It must also be recognized that river driving is a most hazardous occupation and most difficult to control. Adverse winds, low or excessively high waters being responsible for the control of the situation in many instances.

The government of the provinces collects annually heavy tolls from the lumberman who in turn are permitted to make use of the waters for the purpose of floating the timber to the mills.

Once Main Industry.

The lumber business was responsible in the early days for the establishment of the City of Peterborough and for many years was its main industry. Lumbering is still a most important factor in the industrial life of the city; and excepting, possibly, the City of Ottawa, there is more lumbering carried on in Peterborough with it two sawmills than in any other city in the Province of Ontario. About a week ago the day crew started operations at the plant of the Peterborough Lumber Company Limited and last evening the night crew commenced their season's work, so that at the present time eighty men or more are working day and night in this mill and lumber yard. A greater number still are given employment the year round in the camps and on the river.

Tourists coming to Peterborough by water are greatly impressed by the lumbering operations being carried on and they are at all times assisted and assured by the lumbering companies in Peterborough and district that everything to aid their convenience and to make their stay pleasant is done by the lumber companies for them.

PATEL SCORES INDUSTRIALISM

Claims All Bombay Has Done is Sucked Blood From Poor Agriculturists.

TRADE IS BROKEN.

BOMBAY, India, July 5. (C.P.)—Paudet Ballwbhai Patel, who since the imprisonment of Motail Mehru, has become president of the National Congress, scored the industrialism of Bombay mercilessly in a public address last night in which he dealt with the relation of Bombay to the Satyagraha or civil resistance movement.

The Exchange Telegraph Company's report of the meeting quotes him as saying:

"Some Bombay people have told me that owing to the Satyagraha movement in Bombaly, the trade and industry of the city is almost broken down. But I tell you plainly that I do not feel any regret on that account.

"If Bombay were ablaze from end to end or were absolutely submerged in the sea or if it were destroyed in any other way I for one would be glad because until now Bombay has lived for nothing but to suck the blood of the poor agriculturists of India.

The same report quoted Patel as saying at another point "Set fire to the colleges, break the school to pieces and if you have not the courage come to me. But do not talk to me about trade. Have we done an honest trade for the last 150 years.

Worship is airing the soul.
Worship gives a bird's-eye view of life.

Fear will fail you in your greatest need.
Faith makes you a fearless fighter.

Ireland may ban rural peddlars.

NOTICE TO SUBSCRIBERS

When leaving on your vacation please notify this office, and your Examiner will be forwarded without additional expense.

Delivery is made to homes at Chemong Park.

Or if you desire, we will discontinue the paper until your return and make an allowance for the time stopped.

SUBSCRIPTION DEPARTMENT
PHONE 1600.

BECAUSE of the Holidays this week, we are extending our Special Cleaning & Offer till Saturday, July 12th.

Men's Suits Cleaned $1.00

To demonstrate the superiority of Modern Cleansing Methods to those not already familiar with its merits, we will cleanse Men's Suits for $1.00 for one week more.

Complete Equipment, Expert Workers, and Long Experience makes our methods far above the ordinary. You will agree by Phoning 3040 and having us serve you.

MODERN
Cleaners, Launders, Dyers
If MODERN Cleaned—It's C-L-E-A-N

Dominion Elections

DON'T MISS IT

MASS MEETING TO-NIGHT

(SATURDAY, July 5th)

GRAND OPERA HOUSE

at 8 o'clock sharp (Daylight Saving Time)

COME AND HEAR

HON. PETER HEENAN
MINISTER OF LABOR

Whose Speech will be broadcasted over the whole of Ontario on a complete Radio link-up

W. H. MOORE
ex-Chairman Tariff Advisory Board

J. J. DUFFUS
Liberal Candidate for West Peterboro, and

R. R. HALL, K.C., Ex.-M.P.

LIBERAL "VICTORY" COMMITTEE
God Save the King

ARTICLES OF INTEREST TO THE FARMER

MILK IS RAPIDLY GAINING FAVOR AS DRINK IN HOT SUMMER TIME

From Standpoint of Health Milk Cannot Be Excelled.

BUTTERMILK SPLENDID.

(Eighth of a series of Radio Talks, given over CNRO, Ottawa, by W. F. Stephen, Secretary-Treasurer, National Dairy Council of Canada, on the evening of June 5th, 1930).

As the warm weather approaches, city dwellers think of "babbling and 'shady nooks". These are all right in their way, but something else is required to complete the enjoyment—cooling drinks.

A noted dairy specialist, Miss Helen G. Campbell, says: "There are only two drinks——water and milk—which are suitable for all the seven ages of man. The first—water—quenches thirst, and is a refreshing drink. The second—milk—quenches thirst and also provides nourishment." Water and milk are esentially the drinks of the lower animals—milk being the natural food for the young.

Man, however, has invented many drink concoctions. Some good, some indifferent, some bad. Milk and milk drinks were never more readily available than today. Yet many turn down a milk drink for something less nourishing and less thirst quenching.

I presume nearly all have read of the two ship-wrecked sailors. They had drifted for days on their frail and wretched craft, tossed up and down the Atlantic. To them all seemed lost, when one of them, lifting up his eyes, spied a white figure on the horizon. The question, "Could it be a ship?" came to their minds. Yes, Heaven had heard their cries at last. Now they could get a drink of fresh water. As the crew was letting down the rope ladder for our shipped-wrecked friends to grasp, they heard them faintly beg, "Water, water, for God's sake give us a drink." The answer came back from the men on the deck, "Reach down your hands and drink comrades; You are in the mouth of the Amazon River—you are in fresh water now."

4,000,000 Cows in Canada

Today we in Canada are fortunate to be sailing through the "Milky Way," as the nearly four million cows in Canada provide for us "rivers of milk."

Yet notwithstanding that milk is within the reach of almost every citizen, many will not reach out and help themselves to those delicious, nourishing and cooling milk drinks. On a hot day especially, milk drinks are very refreshing. If you don't think so, just try one. You will want a second one, and more. In the homes where a good supply of milk is kept in the refrigerator, it is always available. In offices and factories here and there, we find milk is kept cold for the mid-forenoon or afternoon refreshment. The vitality of the workers is thereby sustained, and more is accomplished during the hot weather.

From the health standpoint, milk drinks cannot be excelled. In fact they have much to recommend them. The natural flavor of the milk is generally liked. Men are learning that milk is one of the best bracers in the whole line-up of beverages. When the golfer comes in from the match nowadays, he orders a pint of milk, which he sips rather deliberately after his shower. The office man, too, hops on to the milk band wagon, and as he imbibes his brimming glass of milk, has a positive look of satisfaction.

Chocolate milk drinks are becoming popular as one may note if around a soda fountain on a hot day. Many choose a milk drink—chocolate milk, milk shake, or the whole milk, all cooling and refreshing. There are many flavors that can be added to milk as well as fruit juices that may be found pleasing to the taste.

Then we must not overlook that oldest of drinks—buttermilk. Most people are fond of this slightly acid drink. The acid we refer to is lactic acid—that counteracter to rheumatic and other troubles. Medical sciences recognises the value of good buttermilk, and often physicians prescribe it for their patients. Even the digestion of weak babies has been helped wonderfully by the use of buttermilk. The Arabs and hardy races of eastern countries are large users of buttermilk. 'Tis part of their diet, and they are noted for longevity. There is an old saying, "Drink buttermilk and live to be one hundred years old." The speaker has not forgotten his boyhood and early manhood days on the old farm, when buttermilk was the chief drink of the hayfield, and good health was our lot.

Koumiss is another delicious and healthful milk drink that may be made by adding sugar and a yeast cake.

Usually the soda fountain men are kept busy during the hot weather in serving ice cream sodas. It is a fine combination, ice cream and soda water, with the addition of fruit flavouring. Many who find a milk drink a little heavy can usually take an ice cream soda and enjoy it to the full.

Powdered and Condensed Milks.

In making milk drinks, especially if the whole milk is not at hand, milk powder—in its several forms—condensed or evaporated milk may be used. These are easy to prepare. Simply add water as per directions. For the campers, the picnickers, the travellers, these preserved milks are particularly valuable. Yes, even in the home, 'tis a good thing you have a can or two on hand as they keep for a considerable period. These preserved milks contain all the food elements of the whole milk, or skim milk, as the case may be. The processes of drying, condensing or evaporating milk have been so perfected that all the virtue of the milk has been maintained. These preserved milks are a great boon to the campers, travellers and others who cannot readily secure the natural liquid milk. By the way, try some powdered milk in your next bread-making. It improves the bread, as well as cakes. Large quantities of preserved milk is now used in candy making. It makes the candies more wholesome. Evaporated Milk as the source of milk for flavoured drinks is particularly appropriate.

Eating Milk.

Whoever heard of eating milk? Mother used to let us have all the junket we wanted. How we did enjoy a full porringer, (our porridge dish) of it at the hot Sunday midday meal. Any more would have been a super-abundance. This makes a splendid dessert on a hot day—in fact any day. To a child that won't drink milk, just let the mother try a junket. In my own home my Scotch mother called it 'Curds and Cream", because we had lots of cream on our dairy farm, and mother always served the junket with cream. My it was good.

For mothers confronted with diet problems for your children, nothing you could serve builds sturdier little bodies than junket. It takes but a short time to make. Served ice cold, with whipped cream, or even plain cream, and a red berry on top, it is as good to look at as to eat. How to make this junket? To every quart of milk, slightly heated, put in a junket tablet. Allow the milk to cool, and in less than an hour 'tis ready for tablet. (These tablets may be had at your druggists' or perhaps the grocery). Then as we older ones eat the junket, we have a picture of the old farm house, of the lowing cows coming home to be milked, or cooling streams, where life, lived amidst nature's surroundings, is really worth living.

We thank CNRO for the privilege of putting over this talg, and hope you have found it of interest. Good night.

Tips on Farming Burnt-Out Land

Six years of experimental work provide some interesting results as to the possibilities of farming the so-called burnt-out lands of certain Prairie areas. There is estimated to be some 650,000 acres of this type of land, and experts of the Dominion Department of Agriculture are making an intensive study of methods of working it to advantage. Preliminary studies indicate that breaking and levelling form an important part in the rehabilitation of this type of soil, and also that such crops as sweet clover and grasses tend to improve its tilth. Particular attention is being paid to experiments with respect to the time and depth of breaking, the value of back-setting, floating, subsoiling, manuring, liming and similar special treatments designed to improve the tilth of the soil.

LEAF CROPS NEED EXTRA NITROGEN

Celery Crops Show Remarkable Increase After Side Dressing.

MANY TESTS MADE.

In the profitable production of such vegetable crops as cabbage, cauliflower, lettuce and celery, the amount of nitrogen available to the growing plant is of particular importance. This element functions with special efficiency in promoting rapid growth of leaf and stem, which explains why it is soes sential for these crops. Not only is adequate fertilization needed at the time the crop is set out, but the later food requirements of the plants during grewth should be met by side-aressing with nitrogen in a soluble form readily available to the plant.

Examples of the value of this practice are given in the results secured last season on celery, in field tests supervised by the Ontario Agricultural College. Ryerse Brothers of Simcoe, by side-dressing celery with Chilean nitrate of soda at the rate of 400 pounds per acre, increased the yield from 31 tons to 36.4 tons per acre. Where 800 pounds of nitrate was used for side-dressing celery, in the same test, an increase of eight tons per acre was secured. Similarly, William McConkey of Brantford increased his celery yields from 21.9 tons to 26.8 tons per acre by side-dressing with 450 pounds of nitrate in three applications. In the Thedford celery section, where yields were reduced by drought and frost, William Paisley added 3.5 tons per acre to his yield, and James Stubbs added two tons, by side-dressing with nitrate during the growing season. In all cases, of course, the extra return greatly exceeded the cost of the fertilizer.

Montagu Norman, Governor of the Bank of Engfland and a bachelor, recently lent the grounds of his home at Kensington, England for a baby show.

PLAN WIDE RANGE OF SPORT EVENTS ON FARMERS' DAY

Juniors of 6 Counties Eligible to Compete at Presqu'ile July 4th.

HORSESHOE PITCHING.

Medals Awarded to Both Boy and Girl With Highest Point Total.

Presqu'ile on Friday, July 4th, will be the scene of Central Ontario Junior Farmers field day. Representatives from eight counties are eligible to compete. One of the finest days range of sports ever put on by the committee has been arranged.

The following is the program:

10.00 a.m.—Girls Softball—Durham vs Prince Edward; Hastings vs Northumberland; Lennox & Addington vs Peterborough.

11.00 a.m.—Winner of Durham and Prince Edward group vs winner of the Lennox and Addington group.

10.00 a.m.—Boys' Softball—Prince Edward vs Hastings.

11.00 a.m.—Boys' Softball—Peterborough vs Lennox & Addington; Northumberland vs Durham.

1.00—Winner of the Prince Edward and Hastings group vs winners of the Peterborough and Lennox Addington group.

4.00—Finals—Boys' and Girls' softball.

Standard Events.

Boys' standing broad jump.
Boys' running broad jump.
Girls' standing broad jump.
Boys' running high jump.
12-lb. shot put.
Boys' 100-yard dash.
Boys' 220-yard dash.
Girls' 50-yard dash.
Girls' 100-yard dash.
Boys' half mile race.
Relay—1 team (only) of 4 boys from each competing county—220 yards.
1 team (only) of 4 girls from each competing county—100 yards.
11.00 a.m.—Horse shoe contest.

Note: The committee reserves the right to change the order of events.

manager, Jos. Wilson, announcer, J. manager, oJs. Wilson, announcer, J. B. Nelson; umpires, Ray Atkin of Stirling, Ralph Morden of Belleville, Geo. Wannamaker of Rednerville, Wm. Balance of Napanee No. 7; judges, H. B. Cowan of Peterborough, Professor C. B. Sissons of Orono, W. J. Bell of Kemptville, Carman Stothers of Picton, Col. J. W. Odell of Cobourg, Harry Sirett of Brighton, R. S. Duncan of Toronto; clerks, A. D. Runions of Napanee, Morley Webster; local committee, W. H. Smith, J. Y. Kellough, Jos. Wilson, F. J. Webster; horseshoe pitching contest, H. W. Pearson of Belleville, M. H Winter of Lindsay.

Regulations

1.—Counties eligible—Ontario, Durham, Victoria, Hastings, Peterborough, Northumberland, Prince Edward, Lennox & Addington.

2.—The events are open to boys and girls resident on farms located in the above counties from May 1st, 190.

3. — Agricultural representatives are not permitted to take part in any sports events with the exception of the horseshoe contest.

4.—Seven innings to constitute a game in softball.

5.—In boys' and girls' relay races, only one team from each county will be permitted to enter.

6.—A medal each will be awarded to the young man and the girl receiving the highest total number of points in the standard individual events, the basis of award of points to be as follows: 1st prize, 5 points; 2nd, 4 points; 3rd, 3 points; 4th, 2 points; 5th, 1 point.

7.—Entries must be made with the clerks prior to the event.

8.—Ribbons will be awarded to first, second and third winners in each event.

9.—Standard events only are to be counted in the competition for prizes.

10.—A silver cup, donated by "Farm and Dairy", Peterborough, shall be awarded to the county winning the highest number of points in standard events. The cup shall become the property of the county winning it twice but not necessarily in succession. The headquarters of the cup shall be the office of the Agricultural Representative of the county to which the cup has been awarded during the year.

11.—Amateur Athletic Union of Canada Rules will govern standard events. Ontario Softball Amateur Association rules to govern softball games.

12.—Rules of horseshoe contest to be the same as those governing the 1929 Royal Fair events.

PETERBOROUGH MARKET QUOTATIONS

RETAIL

Fruits

Oranges, 50-75c; bananas, 23-25c dozen, 3 lbs. 20c; lemons, 39c dozen; grapefruit, 2 to 4, 25 cents; seedless, 4 for 25 cents; cooking apples, 35c peck; Tolman sweets, 40 cents a peck; Greenings, 35c peck; eating apples, 5 cents each; Strows, 25 cents peck; cooking apples, $4 bbl.; Spys, 40c pk.; cocoanuts, 10-15 cents each; melons, 10-25c each; grapes, 2 lbs. 25c; cranberries, 25c lb.; dates, 3 lbs. 25c; pomegranates, 2 for 25c; figs, 25c lb. (table); dates, 3 lbs 25c; rhubarb, 5c bunch; pineapples, 25-30c each; strawberries, 20c qt.; cherries, 40c lb.; 25c quart; canteloupes, 15c each; plums, 20-30c doz.; watermelons, 10c lb.

Vegetables

Potatoes, 45c peck; new potatoes, 75c pk. carrots 10c bun; cooking onions, 4 lbs. 29c; turnips, 25c pk.; green onions, 5 cents a bunch; Spanish onions, 4 pounds 25 cents; carrots, 10c bunch; cooking onions, 6 lbs 25c; turnips, 25c pk.; cabbages, 10c each; head lettuce, 15c each; parsley, 5 cents bunch; spinach, 5c lb.; tomatoes, 2 lbs. 25c; 29c lb (hothouse); cucumbers, 5-15c each; hothouse, 2 for 25c; red and green peppers 35c doz.; beets, 2 bunches 21c; pickling, 40c pk.; celery 15-25c bun.; celery hearts, 19c bun.; cauliflower, 30-40c (new); pumpkins, 5-15c each; squash, 20-25 cents each; sage and savory, 5 cents bunch; white beans, 3 lbs 29c; parsnips, 50c pk.; Brussel sprouts, 13c qt.; squash, 15-20c each; sweet potatoes, 6 lbs. 25c; mushrooms, 65c lb.; radish (hothouse), 5c bunch; asparagus, 2 bunches, 25c; new beets, 5c bunch; green peppers, 10c each; cucumbers, 10c each; wax beans, 2 lbs. 25c; green peas, 2 qts., 25c.

Nuts

Mixed nuts, 23-25c lb; shelled walnuts, 43-59c lb.; budded walnuts, 35c lb; peanuts in shell, 20-25c lb.; Brazil nuts, 22c lb.; shelled filberts, 45c lb.; shelled Brazil, 59c lb.; almonds, 27-75c lb.; chestnuts, 25c lb.

Dairy Products

Butter, creamery, 30-35c lb.; dairy, 25-29c; lard, 2 lbs. 39c; shortening, 15-18c lb.; eggs, 25-30c doz.; cheese, 23-31c lb.; clover honey, 5 lbs. 57c; 10 lbs., $1.05; amber honey, 10 lbs. 79c; sections, 25c each; amber, 15 and 18c each.

Fish

Salmon, 27-29c lb; sea salmon, 25c; whitefish 18c lb.; halibut, 32c lb.; fillet haddie, 19c lb.; finnan haddie, 17c lb.

Meats

Beef, 18-35c lb.; lamb, 20-27c lb; veal, 18-30c; pork, 20-40c; bacon 25-45c; sausage, 20c lb.; chicken, 30-40c lb.

WHOLESALE.

Flour.

Bread flour, 24-lb. bag, $1.05-$1.15; 24-lb. bag pastry flour, 85c-$1.00; 98-lb. sack bread flour, $3.99-$4.25.

Grain.

Fall wheat, $1.00-$1.08 bushel; spring wheat, 95c; rye, 90c; oats, 65c; barley, 70c; buckwheat, 70c; peas, $1.25 bushel.

Hides and Wool.

Cow hides, 5-6c lb; horse hides $1.50-$2.50 each; veal skins, 8-10c lb.; spring lamb skins, 10-15c each.

Wool, fine, medium and coarse, 11-12c lb.; rejects, 8c lb.

Hogs.

Live hogs, bacon, $10.50 cwt.; selects, $11.50; dressed hogs, head on, $19.75; head off, $20.75.

Hay, Bran, etc

Hay (baled) $15-$16 ton; straw, $8-$10 ton; bran, $34, shorts, $35 ton.

BINDER TWINE IS INSPECTED

Out of 308 Samples Only 8 Fail to Come Up to Length Standards.

THREE CANADIAN MAKES.

Reports of the Inspection Service of the Dominion Seed Branch show that a very high quality standard is maintained in respect to binder twine used in Canada. Out of 308 samples tested only 8 failed to come up to official standards for length, and of these 3 were of Canadian manufacture and 5 imported. Of the samples tested 245 were the product of Canadian factories while 63 were imported.

Under the Inspection and Sale Act, administered by the Seed Branch of the Dominion Department of Agriculture, each ball of binder twine must be tagged to show the length per pound. The usual lengths range from 500, 550 or 600 to 650 feet per pound. The regulations provide that the twine must be within 5 per cent of the length sapped on the ball.

Of the samples tested 30 showed a shortage of between 2 per cent and 5 per cent. of the guaranteed length. Of these 20 were of Canadian manufacture and 10 imported. Slight shortages were shown in 50 other samples but in each case this was less than 2 per cent of the guaranteed length per pound. In this lot 39 were of Canadian manufacture and 11 imported.

The lots of binder twine having shortages in excess of 5 per cent were held for relabelling to show the correct length. In the other cases the shortages were brought to the attention of the manufacturers, who agreed to endeavor to correct the slight irregularities existing.

In 180, or 58.4 per cent of the samples tested there was an average, or more feet of twine to the pound that was guaranteed on the label.

GEODETIC BENCH MARKS

The standard precise level bench mark of the Geodetic Survey of Canada, prior to 1925, was a chisel mark on a ¾-inch copper bolt, cemented in walls of substantial buildings, bed rock, and masonry structures of all kinds. Subsequently a bronze tablet three inches in diameter has been used instead of the older bolt.

Heads Basilian Order

Father Henry Frederic Carr of St. Michael's College, Toronto, who was appointed successor to the late Father Foster as head of the Basilian Order.

RAILWAY PASSES IN THE ROCKIES

The map sheets of the Interprovincial Boundary between Alberta and British Columbia published by the Topographical Survey, Department of the Interior, show the three passes of the Rocky mountains through which railways have been constructed. Crowsnest Pass has an elevation of 4,453 feet; Kicking Horse pass 5,320 feet, and Yellowhead pass 3,711 feet.

HEALTHY BIRDS REQUIRE CLEAN POULTRY YARDS

Figures Show 25 Per Cent. of Mortality Caused By Intestinal Parasitism.

DIVIDE YARD IN SECTIONS.

Clover Alfalfa and Hoed Crops Prove Excellent Soil Cleaners.

There is no more important factor in the raising of poultry than a clean yard. The work of the Poultry Division at the Dominion Experimental Farm shows that intestinal parasitism causes more poultry losses than any other single factor. It also shows that the best method for the control of this disease is thoroughly clean, disease-free runs.

Mortality figures over a period of five years, taken from the autopsy records of the Poultry Division of the Central Experimental Farm, show 25 per cent of all mortality to be caused by intestinal paratism. The birds from which these figures were prepared come mainly from poultry flocks in the Provinces of Ontario and Quebec, and those entered in the Canadian and Ontario Egg Laying Contests. These figures are regarded as a fairly accurate barometer of disease conditions over Canada.

From this it will be generally recognized that the control of this disease is of great importance to the industry.

Both experimental work and actual practice show the value of yard rotation in the rearing and maintaining of stock free from intestinal parasites. Where possible, the rearing ground should be divided into four or five sections of equal size. While the stock ranges on one section the remaining ground should be cultivated and sown to free growing crops to maintain the cleanliness of the soil. The following season the range is shifted one section and the used land cultivated and put down to crop.

Clover, alfalfa and hoed crops make excellent soil cleaners, the land being used for range following green rather than the hoed crop. The colony brooder house and range rearing coop, plans for which are shown in the bulletin "Poultry House Construction," obtainable from the Publications Branch, Department of Agriculture, Ottawa, fit in excellently in such a rotation owing to ease of moving and adaptability to rearing conditions. Once reared free froom parasites the maintenance of such a condition is gained by the same treatment.

Permanent laying or breeding houses should have large front and back yards free from interior fences, which may be cultivated in the same way as the rearing land, and alternated between crops and range for the birds.

(Issued by the Director of Publicity, Dominion Department of Agriculture, Ottawa.)

FARMER BADLY GORED BY BULL NOW ABLE TO DRIVE HIS TRACTOR

Man Hardly Fit to Hobble on Crutches Does Spring Work on "Caterpillar."

SAVED MAN'S WAGES.

It took a mad bull on a ten-minute rampage to put Mr. I. M. Boyer, of Oregon, on the disabled list last fall. The bull did a good job—too good for Boyer. When, with the help of sister, mother, dad and the dog, the bull was finally corralled, the hospital surgeon's check-up showed a broken hip, all of the ribs on one side and four on the other broken, plus a crushed hand.

Did Boyer live? He not only survived the bull's attacks, but after three months in the hospital and one or two in bed at home, he hobbled into his yard on crutches, climbed into his brand new "Caterpillar" Fifteen and began the spring work, says M. E. Storey, dealer for "Caterpillar" Tractors, Combines, and Road Machinery in Toronto.

A hard one to believe, a man driving a tractor when he can scarcely hobble with crutches. But Boyer doesn't take any credit for any superhuman qualities. Here's why he can do it, as he tells it:

"When the Fifteen was brought out to my farm and I saw the tractor pulling three 14-inch plows 7 inches deep in high gear, and then getting onto that tractor myself and riding in that roomy, comfortable seat, I saw that 'Caterpillar' had built a tractor for comfort as well as performance. My first thought was 'Caterpillar' has traction, speed, power and above all, a roomy, comfortable seat, so even in my extreme physical condition, I have found I have been able to drive the tractor myself and save a man's wages."

Mr. Boyer's interest in "Caterpillars" was aroused while convalescing. The dealer in his territory gave him a set of "Caterpillar" literature to help while away the hours. In one of the magazines, Boyer saw a picture of a crippled San Jose orchardist driving his "Caterpillar" and decided that if a man with a hook on one arm and the other arm in splints as well could start, steer and service a "Caterpillar" he could do as well.

Mr. Boyer was a beaming spectator at the recent world's record nonstop run of 481 hours, made by a model Ten 'Caterpillar' under the direction of the Agricultural Engineering Department of Oregon State College to supply the farmer with accurate data on track wear, fuel consumption and tractor farming costs.

Roadside Market Source of Profit

With the advent of the tourist season the roadside market provides a special opportunity for the enterprising farmer. The Dominion Livestock Branch finds that this method of selling is rapidly growing in importance. Visiting tourists require to be fed, and they, with people driving out from cities and towns, appreciate opportunities to buy farm products fresh from orchard, field, pen, or dairy. "Quality" should be the keynote of this new and important market, and it will be found to be the most effective medium for the development of sales.

Directory of Business Live-Wires

VISIT—
Austin's DINING ROOMS
Family Trade Solicited. Bring the Children.
E. M. Austin, Proprietor
380 George St. Peterborough, Ont.

Garages

De SOTO
Garage Service
We also do expert repair service on all other makes of cars.
JACKSON MOTOR SALES
211 Hunter Street. Phone 3297

POULSOM'S
Taxi, Car Storage and Car Washing
421 Water St. Phone 2350

CHEVROLET
USED CAR MARKET
See our Used Cars. Best price in Town
J. K. HUGHES, LTD.
Cor. Hunter and Water Phone 1347

Koster Auto Paint Shop
465 AYLMER ST. PHONE 2942.
All kinds of Paint and Lacquer Finishing on pleasure cars and delivery trucks. Car washing, cleaning, polishing, simonizing and duco touch up. Body and fender repairing. Quick service. All work guaranteed.

McIntosh Service Station
Corner George and Smith Streets
Our Service Station has added a First-class Mechanic to its staff, and we are now in a position to do Expert Car Repairing. We also do Car Washing Vulcanizing, Alemiting, Batteries Sold, Re-charged and Repaired. Car Storage. Full stock of Firestone Tires.
— 'PHONE 3254 —

Lending Library

G. GILES
LENDING LIBRARY
Books Loaned 3c a day.
Elizabeth Arden Facial Preparations. Greeting Cards for every occasion.
190 Charlotte Street. Phone 1623W

Home Decorating

Stewart Finnie
Painter and Decorator, specializes in that Modernistic Designing for Walls Woodwork, Ceilings which expresses refinement and colorful harmony in the modern home.
61 Argyle St. Phone 2283J

Save time and trouble by looking over this list of progressive business cards when you need the best service. In their line see these first:—

Tool Works

The Peterborough Tool Works
Specialists in Dies and METAL STAMPINGS.
Rear 176 Simcoe St. Phone 1101.

Typewriters

UNDERWOOD'S
Standards, Portables and Rebuilts
United Typewriter Co. Ltd.
H. P. MOYER, Mgr.
Phone 2626 Kresge Bldg.

Watch Repairs

Try Our Repair Dept.
All work guaranteed. We call for and deliver all clocks.
WAINMAN'S
JEWELERS
Phone 243 388 George St.

Heating

Goodfellow & Welch
Sole Agents for Pease Hot Air Furnaces
Also contractors for
Sheet metal work, ventilating, plumbing and pipe fitting of all kinds
379 WATER ST. PHONE 599

Blacksmithing & Welding

A. V. MOORE
Light Structural Steel, Basement Windows, Ornamental Ironwork, Fences, etc. General Ironwork.
Phones: 2456, Res. 1511F.
7 AYLMER ST.

Electrical Welding

Auto Fender and Body Repairing
DUCO REFINISHING.
Woodwork, glass and decks replaced. Complete Wreck a Specialty.
HARNDEN WELDING WORKS
226 George St. - Phone 889

HEALTH

One Week's Treatments Given of
THERONOID
At Our Office Absolutely FREE
THERONOID OF PETERBOROUGH
Green Building

Flour & Feed

FRANK H. DAWSON
Wholesale and Retail
FLOUR, GRAIN, SEED, SALT
380 Water St. Phone 55

Hair Dressing

Call 2115
For Your PERMANENT WAVE Appointment
Now is the time to secure it.
WRIGHT'S HAIRDRESSING PARLOR
179 Charlotte Street

Cartage

COONEY CARTAGE & TRANSPORT
COAL—CARTAGE—TRANSPORT
Daily Service, Peterborough and Toronto. All trucks insured
Peterborough Toronto
189 Simcoe St. 90 Claremont St.

Johnston's Cartage
CARTING OF ALL KINDS
Contract for Taking Out Cellars
We are at your service.
OWEN JOHNSTON CARTAGE
251 George Phone 2830

Washers

BEATTY WASHER
EASIER TO OPERATE—WASHES FASTER — LASTS LONGER
'2 Water St. 'Phone 3129

Gardening

GARDENING.
MR. A. YOUNG, Practical Gardener, winner of 7 First Prizes in Lawn and Garden Competition for Employer, can take on the care of a few more Lawns and Gardens for this Summer.
470 Weller Street - 'Phone 412J

Auto Trimming

Auto Trimming
Expert Repairs on Auto Tops, Upholstering, or Glass. Long experience Prompt attention
L. R. GROOMBRIDGE
'Phone 2231 - 464 Aylmer Street

SUGAR BOWL
Order Your
Weekly Papers Here.
Also Confectionery and Tobaccos
Phone 2170 458 George St.

Newstands -- Tobaccos

PARIS NEWS STAND
Magazines, Books, Pennants, Flags, Fishing Tackle, Leather Novelties, Chocolate Bars, Ice-cream, Soft Drinks, Cigars, Cigarettes.
'Phone 2693 - 173½ Simcoe Street

Shoe Repairs

MEN'S FINE SHOES AND WORK BOOTS
Made To Order
We guarantee a fit
W. and A. INGRAM
Shoemakers and Repairers
430 George St.

Radio

Buy that Frigidaire NOW. Frigidaire now has over 1,400,000 satisfied users.
RADIO SALES & SERVICE
185 CHARLOTTE ST. 'PHONE 3575

SEE
The Watson Tire & Radio Supply Co.
FOR YOUR TIRES AND RADIOS AT CLOSEST PRICES
Phone 968 444-46 George St.

WE PRINT
Calling Cards, Business Cards, Invitations, Announcements, Tickets—Anything and everything for social occasions—at the
EXAMINER

Building Supplies

New Lumber Yard
At the former R. Hicks Coal Yards
Carrying all grades of Lumber, Mouldings, and Finish, Shingles and Lath. Also Roofing. Prompt Delivery.
Tob. Fredenburg
'Phones: Day 2614, Evening 3647

Carpentering

W. E. JOHNSON
Building, Remodelling, Repairing.
Estimates on All Work
'Phone 1254J
12 KING GEORGE STREET

CAMPBELLFORD SCHOOL RESULTS

CAMPBELLFORD, July 5 (Examiner Staff Correspondence). — The following are the Campbellford Public School reports for the end of the year:

Jr. IV. to Senior IV.

Honors—A. Abernethy, A. Buchanan, M. Milne, I. McArthur, F. Pettifer, W. Rutherford, J. Smith, J. Sykes.

Pass — F. Bennett, M. Bibby, C. Blake, M. Cochrane, V. Cubitt, J. Daw, M. Dalgleish, R. Heaslip, M. Hollings, D. Long, C. Mainprize, W. McArthur, G. Nesbitt, M. Peake, L. Poulton, G. Poulton, M. Ryder, T. Smith, M. Stotts, A. Tripp, R. Wilks, A. Young.

Recommended — K. Kingston, J. Meier, E. Phillips, G. Smith, C. Young.

Sr. III. to Jr. IV.

Honors — Mac. Atkinson, Edna Campbell, Lou Daw, Rae Davey, Robert Morrison, Vera Wood, Mac. Waddell.

Pass — Harry Dooher, Mildred Dalgleish, Gordon Fox, Mayde Irwin, Bob Linton, Muriel Montgomery, Clarke McKelvie, Allen McConnell, Helen Montgomery, Elsie MacPherson, Ola Nicholson, Phyllis Pickering, Douglas Southern, Helen Thompson, Earl Wood.

Recommended — Phyllis Adamson, Annie Flint, Eric McCook, Charles Smith.

Jr. III to Sr. III

Honors—Pansy Abernethy, Jay Anderson, Jack Carr, Patricia Cryderman, Lorna Davis Angus Donald, Effie Dickey, Georgia Dingman, Lilian Hardy, Marie Hardy, Harold Lloyd, Marjorie Milne, Geoffrey Mills, Isabel McGregor, Rosa Moore, Pauline Nesbitt, Willsey Phillips, Lloyd Richardson, Roy Scott, Raymond Scott, Ray Stover, Murray Stephens, Gerald Towns, Leonard Thompson, Hazel LeBlanc.

Pass—Lilian Abernethy, Gladys Brown, Hugh Bromley, Arthur Battman, James Clarke, Margaret Clarke, Alice Hay, Francis McEvoy, Vincent McEvoy, Murray Meiklejohn, Bertram Nicholas, Douglas Pickering, Stewart Raymond, Eileen Richardson, Lauretta Rodgers, George Shaw, Donald Todd, Alfred Thrower.

Recommended—May Sanders.

Sr. II to Jr. III

Honours—Betty Bennett, Gweneth Johnson, Eileen McMullen, Douglas Nicholas, Gerald Sedore, Elsie Sutton, Helen Frederick, Stuart Haig, Willie Baker, Rose Beaudoin, Donald Bennett, Agnes Mark, James Seguire, Elizabeth Free, Douglas Haig.

Passed—Murray Nesbitt, Margaret Ellis, Grace Moore, Franklin McKelvie, Dennis Buckton, Marguerite Shepherd, Helen McGee, Peter Winstanley, Jack Phillips, Mary Smith, Lily Pickering, Ona Mitchell, M. Winstanley, Betty Dolman, M. Donald, Verabelle Fox, T. McArthur, Peter Cook, Maisie Scott, Thelma Menzies, Betty Adamson, Doreen Sloggett, Billy Davy, Alfred Daw, Jean Hendy, Francis Oliver, Helen Palliser, Willie Patrick, Glennis Shaw, Ottozell Shaw, Victor Seaborn, Violet Smith, Herbert Southern.

Recommended—Grace Cubitt, Rose Dewey, Edwin Haig, Jemina Rollo, Gracie Wicher.

Sr. I to Jr. II

Honors — Roy Ramsden, Harry Rowe, Jean McNaughton, Jessie Seaborn, Lawrence Craighead, Wilfred Turner, Marion Dunn, Evan Douglas, Stella Lindsay, Ruth Kellogg, James Bennett, Neil Rodgers, Russell Hardy, Alymer Haig, Ross Richardson, Helen Petherick, Constance McKelvie, Charlie Nicholas, Helen Meiklejohn, Donald Bowen, May Martin.

Pass—Harvey Cook, Dorothy Sanders, Doreen Cochrane, Jerry Keller, Reta Reynolds, Morris Hay, Andrew Ibey, Gladys Reynolds, Jack Glenn, Annie Fraser, Ruth Mc Gee, Clifford Thompson, Richard Greaves, Bernice Black, June Bartley, Leonard Begg, Violet Flint, Florence LeBlanc, Mavis Dooher, Harold Cochrane, Beatrice Robertson, Marion Atkinson.

Recommended—Fred Dunk.

Jr. I to Sr. I

Florence Bertrand, Marion Lucy, Pearl LeBlanc, Douglas Poulton, Gordon Smith, Alice Snelling, Edith Snelling, Florence Watering.

Sr. Primer to Jr. I

Lois Free, Willis Greaves, Johnnie Patrick, James Parcels, James Rogers, Doris Sedore, M. Wannamaker, Beryl Wannamaker, Bruce Hay, Helen Armstrong, Delbert Barker, Nina Blake, Gerald Bromley, Billy Cubitt, Ben Dewy, Lyle Dingman, Jack Donald, Irene Flint, Robert Fox, Gerald Frederick, Laura Greaves, Ruby Greaves, Alvin Hollings, Jean Mark, Grace McNaughton, Elvin McGregor, Marion Mechetuck, Alfreda Nicholas, Claude Nicholas, Robert Parcels, David Rollo, Frank Sanders, Matthew Sargent, Hazel Scott, Margaret Smith, Roy Sharp, Muriel Todd.

Sr. Primer

Edward Phillips, Charlie Martin, Helen Brown, Hector McMillan, John Tinney.

From Kindergarten Primary to Junior Primer

Elinore Armour, Bernice Ayrhart, Peter Battman, Bernice Beggs, Harry Bensinger, Ada Brown, Jack Cassan, Ruth Campbell, Isobel Cochrane, Jean Free, Donald Frederick, Fred Lapp, Ronald Lowe, Douglas Lucy, Jean MacTavish, Jean McArthur, Betty Montgomery, Josephine Nesbitt, Alice Outterson, Minnie Peake, Robert Reynolds, Minta Robertson, Viola Snelling, Clayton Stephens, Fred Stephens, Jack Sloggett, Jack Storie, Helen Wood.

Kindergarten Pr. to Junior Pr.

Dorothy Bailey, Doreen Beatty, Robert Blake, Monica DeCarroll, Ralph Emmons, James Hamilton, Lois Hay, Lionel Hewie, Jack Johnston, Douglas Lambert Dorothy Loucks, Donald McGregor, Walter McGregor, Douglas McMullen, Kenneth McMullen, Reginald Moore, Mabel Parsels, Beatrice Pickering, Bernice Pickering, Douglas Robertson, Howard Robertson, Doris Sherwin, Walter Southern, Clarence Stephens, Jack Stephens, Jack Sutton.

MEYERSBURG SCHOOL

CAMPBELLFORD, July 5 (By Examiner Staff Correspondent).— The following is the report of Meyersburg School after the mid-summer examinations:—

Jr. IV to Sr. IV—Margaret Bateson, 88 (hon); George Bound, 87 (hon.); Ruth McCredie, 77 (hon.)

Sr. III to Jr. IV—Jean Fraser 65 (pass), Lyle Jones, 61 (pass).

Sr. II to Jr. III—Jack McCredie, 81 (hon.); Jean Scott, 80 (hon); Gladys Beattie 79 (hon.); Helen McNutt, 72 (pass); Jerm. Mahoney, 64 (pass); Lucille Burleigh, 62 (pass); Arthur Bertrand, 55 (rec.); Alton Burleigh, 55 (rec.).

Jr. II to Sr. II—Dorothy Midgley 85 (hon.); Edward Mahoney, 81 (hon.); Joe Bertrand, 76 (hon.); John Dunk 75 (hon.); Earle Mahoney, 72 (pass); Billy Bateson, 71 (pass); Dorothy McNutt, 65 (pass); Fred Free 51 (fail); John Robinson (absent) (rec.); Mary Robinson (absent) (fail).

Senior Primer

In order of merit—Effie Thain, Gerald Dunk, Percy Bertrand, Charles Ibey, Nellie Rightmeyer, Jim Robinson.

Junior Primer

Dorothy Beattie, Arnold Bertrand, Jack Goacher, Albert Rightmeyer, Hiram Ibey.

—J. E. Dillworth, teacher.

S. S. No. 8 RAWDON

CAMPBELLFORD, July 5. — (By Examiner Staff Correspondent.)— The standing of S. S. No. 8, Rawdon, following the mid-summer examinations, is as listed below:

To Jr. IV—Harold Taylor (hon.); Marion Walker, Helen Scott, Jean McCaughen, Angus Johnston, Gladys Pauley (rec.)

To Sr. III— Hazel Pauley, Earle Johnston (hon.), Minnie Linn (hon.), Winnie Linn, Frank Taylor, Everett Maybee.

To Jr. III—Lorne Watson (hon.), Carlyn Johnston, Jack McCaughen, Don Johnston, Aileen Jackman.

To Sr. II — Iva Robinson, Elvin Robinson, Cecil Pauley, Leala Linn, Lindsay Johnston.

To Jr. II—Margaret Taylor, Murray Johnston, Gerald Jackman, Donald Walker, Alma Johnston (rec.)

To Jr. I—Donald Nix.

To Sr. Pr.—Denelda Robinson.

Entrance pupils—Jessie Johnston, Edna Wallace, Ernest Thain, Harold Rowe.

N. M. Bennett, Teacher.

CAN'T WE HAVE A CAR, BILL? YOU CAN RELY ON ONE YOU GET FROM

J.K.HUGHES, Ltd.

1927 Oakland, 6 Coach A Snap at - - - $300

1929 ESSEX COACH, only run a few Months $675.00

McLAUGHLIN, 4 SEDAN. Good Shape $225.00

1929 FORD TUDOR Like new $490.00

1929 ESSEX SPORT COUPE Small mileage $750.00

1928 CHEVROLET LANDAU SEDAN $500.00

1928 OAKLAND 4-door Sedan Excellent condition $650.00

1929 FORD 1½ Ton Truck Body $650.00

J.K.HUGHES, Ltd.
CHEVROLET SALES AND SERVICE
COR. WATER AND HUNTER STS.
PETERBOROUGH, ~ ONT.

A REAL NERVE TONIC

Is a Bountiful Supply of Rich, Health-Giving Blood.

Sufferers from nervous debility find themselves tired, low-spirited and unable to keep their minds on anything. They are totally unfit to perform their everyday duties.

Doctoring the nerves with sedatives is a terrible mistake. The only real nerve tonic is a good supply of rich, red blood. To secure this rich, red blood Dr. Williams' Pink Pills should be taken. Enriching and purifying the blood is their whole mission. Concerning them Mrs. Albert Bentley, Bancroft, Ont., writes: "Two years ago I was a complete wreck; in bed for seven months; extremely nervous; had no color. Nothing I tried seemed to help me till I began Dr. Williams' Pink Pills. My condition at once improved and to-day I am well and able for anything without fatigue or trouble."

You can get these pills from any medicine dealer or by mail at 50 cents a box from The Dr. Williams' Medicine Co., Brockville, Ont.

RAINFALL OVER QUEBEC DAMAGES CROPS HEAVILY

QUEBEC, Que., July 5 (C.P.) — Considerable damage has been caused to crops in the Province of Quebec as a result of heavy rainfall of the past few weeks, according to the official crop report just issued.

The Quebec district has suffered considerable damage from rain during the past three weeks, particularly the low-lying and poorly-drained farms. Orchard conditions are reported generally favorable, while market-gardening has been similarly successful. The area under crops is slightly larger than in 1929, with the exception of the quantity of flax sown.

CONSERVATIVES

A MEETING IN THE INTEREST OF

E. A. PECK

THE CONSERVATIVE CANDIDATE, will be held at

Villiers, Monday July 7

1930, at 8 p.m., Standard Time.

The meeting will be addressed by the Candidate and other Speakers.

PETERBOROUGH WEST CONSERVATIVE ASSOCIATION.

Gordon S. Matthews, President.

John Corkery, Secretary.

3d-6-1692

RADIO PROGRAM

SATURDAY'S FEATURES

7.30—The Fuller Man—CKGW with NBC.
8.00—CPRY.
9.00—Goodman Band—CKGW with NBC.
9.00—Silver Flute—WEAF Network.
9.00—Hank Simmons Show Boat — CBS Chain.
9.30—CPRY.
9.30—General Electric Band—WEAF Network.
10.00—In the Spotlight—CKGW with NBC.
10.00—Paramount-Tivoli Hour—CFRB with CBS.
10.00—Lucky Strike Dance Orchestra—WEAF Network.
10.30—Miniature Theatre — CKGW with NBC.
11.00—Slumber Music — CKGW with NBC.
11.00—Will Osborne's Orchestra — CBS Chain.
11.30—Don Bigelow's Orchestra — CKGW with NBC.
11.30—Guy Lombardo's Orchestra — CBS Chain.
12.00—Rudy Vallee and His Connecticut Yankees—WEAF Network.
12.00—Hotel Paramount Orchestra—WJZ Network.

SUNDAY FEATURES.

1.00—The Pilgrims — CKGW with NBC.
1.00—Southland Sketches — WJZ network.
1.30—Spanish Dreams — CKGW with NBC.
1.30—Neapolitan Nights—WJZ network.
1.45—The Fusiliers—WEAF network.
2.00—Metropolitan Echoes—WEAF network.
2.00—Roxy Symphony Concert — CKGW with NBC.
2.00—Ballad Hour—CBS chain.
3.00—Harvey Robb — Organ recital —CPRY.
3.00—Works of Great Composers — WEAF network.
3.00—The Friendly Hour — WJZ network.
3.00—Ann Leaf at the organ—CBS chain.
4.00—National Sunday Forum — CKGW with NBC.
4.00—Sterling Singers — WJZ network.
4.00—Cathedral Hour—CBS chain.
4.30—Don Carlos and His Band — WJZ network.
5.00—Echoes of the Orient—CKGW with NBC.
5.00—Sabbath Reveries—WJZ network.
5.00—Three Pairs—Piano, vocal and xylophone—CBS Ihain.
5.30—Hunter Brothers—CKGW.
5.30—The Gauchos—CBS chain.
6.00—Catholic Hour — WEAF network.
6.00—Songs at Eventide — CKGW with NBC.
6.30—Harbor Lights—CKGW with NBC.
6.30—The Globe Trotter — CBS chain.
7.00—Iodent Big Brother Club — WEAF network.
7.00—Columbia String Symphony—CBS chain.
7.35—Major Bowles Family—WEAF network.
8.00—T.T.C. Band Concert — CFRB.
8.00—Enna Jettick Melodies—WJZ network.
8.00—Jesse Crawford, Organ—CBS chain.
8.30—Chase & Sanborn Orchestra—WEAF network.
8.30—Goldman Band Concert — WJZ network.
9.00—Majestic Theatre of the Air—CFRB with CBS.
9.45—In the Time of Roses — WEAF network.
9.45—An Hour with Shakespeare—CKGW with NBC.
10.00—Kathleen Stokes — Loew's Theatre organ—CFRB.
10.30—Around the Samovar — CBS chain.
10.45—Sunday at Seth Parker's — CKGW with NBC.
10.45—South Sea Islanders — WJZ network.
11.00—Back Home Hour — CBS chain.
11.15—Russian Cathedral Choir — CKGW with NBC.
11.45—Reminiscences — CKGW with NBC.
11.45—Sam Herman, xylophone — WEAF network.
12.00—Coral Islanders—CBS chain.

YOUNG'S POINT W.I. ERECT SIGNS

"Welcome" and "Farewell" Boards Set Out on Outskirts of Village.

INSPIRING ADDRESS

YOUNG'S POINT, July 5. (Examiner Correspondence) Mrs. Thomas Davis was hostess for the members of the Women's Institute for their regular meeting on Wednesday evening. There were eleven members present and a number of visitors. The roll call was answered with economy wrinkles.

Mrs. A. Davis, president of the Lakefield Branch gave a very inspiring address based on the Institute Motto, Home and Country. Mrs. Andrew Wilson reported on the Annual District meeting which was held in Havelock on June 10, and Mrs. Elmer Johnston read the treasurer's report showing a balance of $53.15.

It was decided to give two dollars to help send the lucky girl to the coaching class in Keene to Guelph for the two weeks' course. Sometime ago the Institute passed a motion that one dollar be deposited in the bank for each baby born to an Institute member and also that the gift of a baby book be given to the mother. The first dollar was deposited for the daughter of Mr. and Mrs. William Bullock who was born on June 27, 1930.

Mrs. Robert Carter extended an invitation for the Institute to meet at her home in August, when the roll call will be answered by a name for a home.

The Institute is erecting sign boards of 'welcome' and 'farewell' at the entrance to the village. Mrs. F. M. Young and Mrs. Dave Darling were appointed as a committee to arrange for the same.

Mrs. Andrew Wilson and Mrs. Max Kidd were appointed to inquire about the first aid kits for the North School and Young's Point school. Mrs. F. M. Young reported having visited several sick homes and taking fruit, etc., from the relief committee.

The cost of living in the Irish Free State has dropped materially this year.

THE CANADIAN DEPARTMENT STORES LIMITED

TELEPHONE 3000 Save by Shopping the "Cash Price" Way GEORGE ST., PETERBOROUGH

JULY A MONTH OF SALES

Heeding the Call of the Great Outdoors is a Pleasant Temptation at These Sale Prices on Camping Needs!

What's your preference? A white tent pitched by a glassy lake or a cottage under the pines? The choice of setting is yours, but the choice of apparel and equipment is better at the C.D.S.; much lower in price at these July Sale prices.

Beach Robes

Colorful striped patterns on white grounds. Warp towelling that may be used as a robe, rug or as a towel. Good colors. July Sale price, each 1.79
—Second Floor, C.D.S.

Colored Oilcloth

Good quality Table Oilcloths for home or cottage. New plain shades of blue, sand, pink and green. 45 inches wide. Yard 40c
54 inches, white, marble effect and fancy patterns. Yard 50c
—Second Floor, C.D.S.

Wool Bathing Suits

Women's and Misses' All-Wool Bathing Suits, snug fitting, in plain shades of blue, navy, green and red. Assorted sizes. July Sale price, each, 1.98

Women's *Eatonia* Sweaters

Silk and Wool Cardigan Style Sweaters. You will need one on your vacation wherever you go. Good shades and sizes 34 to 44. Eatonia value, each 2.98
—Third Floor, C.D.S.

Take a Muncie Outboard Motor

along with you, wherever the outdoor call may lead

The powerful, staccato beat of the Muncie Light Twin carries you quickly, easily and surely over the water at a speed of 8 to 12 miles per hour. Tiller and remote control steering. At $112 the Muncie is amazingly good value. Come in and see it.

Specifications

Two cylinder, 2.6 H.P.; three-quart tank capacity; motor can be tilted for beaching; automotive carburetor makes starting easy.

$112
—Basement, C.D.S.

Hints for Campers

Paper Plates—Two sizes:
6-inch size ..... 25 for 10c
9-inch size ..... 20 for 12c

Waxed Paper—6 rolls, 20 sheets in each 25c

Paper Napkins—Linen finished, fancy border. Pkg. of 30 ..... 10c
—Main Floor, C.D.S.

Glider Hammock Couch

23.95

A comfortable, rest-inviting Couch for lazy Summer days. Colorful duck covering in red, grey and blue pattern. Well filled back and seats. Arm rests and iron frame. July Sale price 23.95
—2nd Floor, C.D.S., Hfgs. Bldg.

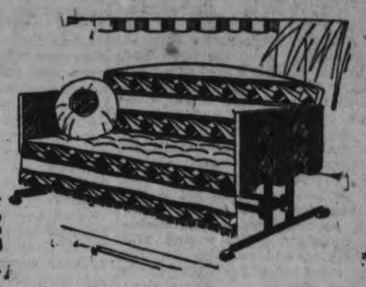

Leatherette Cushions, Extra Value, Each

Waterproof Cushions for camp or canoes. Blocked patterns in good color combinations. Well filled with sanitary filling. July Sale price, each 79c
—Main Floor, C.D.S.

Lovely Cushions

Chintz-Covered Cushions that add extra brightness to camp and cottage or for home use. Well filled and good size. July Sale Price ..... 2 for $1
—Main Floor, C.D.S.

Chintz and Oilcloth

A handy size Cushion covered with gaily patterned chintz or fancy rubberized material. Well filled and a good selection of colors. July Sale Price ..... 3 for $1
—Main Floor, C.D.S.

Rod and Reel are Great Company

The New *Eatonia* Rod

Interlocking joint Rod that holds your guide in perfect alignment. Double cork handle, well shaped, with agate guides in knurled silver, nickle trimmings. Casting and bait Rods. Eatonia value, each 2.50

Criterion Winding Reels

A level winding Reel, perfectly balanced, smooth and silent, chromium plated, with adjustments on both ends. July Sale price, each .. 5.95

The Favorite Reel

All-metal, velvet nickle-plated. A light, yet strong Reel, easily operated by thumb. Holds a good long line. Smooth, easy running. July Sale price, Each 1.65
—Basement C.D.S.

Aluminum Daisy Tea Kettle

Another popularly priced Maple Leaf Special! Aluminum Daisy Tea Kettles, holding three Imperial pints, at an exceptionally low price. Be early.

MAPLE LEAF SPECIAL THE SIGN OF SUPER VALUE

Maple Leaf Special, Ea. 53c

—Basement C.D.S.

Footwear for Summer Comfort

Women's Sport Shoes

Suntan Canvas Oxford Style Shoes with neat brown rubber trim on toe and eyelets. Rubber sole and low heel. Sizes 3 to 7. July Sale price, pair 1.35
—Main Floor, C.D.S.

Men's and Boys' Sport Shoes

Smart Shoes with rubber studded soles, half heels, elk uppers, with black strapping trim. A very comfortable and good looking Shoe.
Men's, sizes 6 to 11 ..... 2.95
Boys', sizes 1 to 5 ..... 2.35
—Main Floor, Men's Shop

1.25 **Extra Special! Women's Canvas Tennis Shoes** 1.25

Sturdy White Canvas Tennis Shoes, Oxford style, with crepe rubber soles and heels. Ideal sport or camp Shoe. Sizes 3½ to 7. July Sale price, pair 1.25
—Main Floor, C.D.S.

Men's Woollen Sweater Coats

Heavy ribbed All-Wool Sweater Coats for men. Plain shades with checked front of royal and white, grey and cardinal, cardinal and gold, maroon and black. Sizes 38 to 44. July Sale price, each, 5.50

Men's Rayon Socks

Extra fine Woventex rayon Socks with lisle toe and heel. Conservative shades with small patterns. Comfortable and good wearing. Sizes 10 to 11½. July Sale price ..... 3 Pairs $1
—Main Floor, Men's Shop

Sale Special

Men's Cotton Bathing Suits Each 43c

An extra special July value. Cotton Bathing Suits with skirt attached. Navy with red or yellow trim and grey with red or white. Sizes 36 to 44. July Sale price, each 43c
—Main Floor, Men's Shop

Men's Bedford Cord Breeches

Sturdy Khaki Cord Breeches for "roughing it" at camp or cottage. Well cut and finished with laced legs. Roomy, yet good fitting. Sizes 31 to 42. July Sale price $2

Boys' White Ducks

Every boy needs a pair for holiday wear. Well tailored cuff bottoms and 5 pockets. Fine material that wears exceptionally well. Sizes 26 to 34. July Sale price, pair 1.35
—Main Floor, Men's Shop

Nostane Cutlery

The ideal Cutlery for camps and cottages. Included are Tea and Dinner Forks. A serviceable weight, well plated. Two different designs. July Sale price ..... 5 for 25c
—5c to $1 Section

Camp Watches

Made in Peterborough. One year guarantee. Finished with nickle case. Suitable for the boy or man. Exceptionally good timekeepers. July Sale price, each $1
—5c to $1 Section

Aluminum Potato Pots

Wear-Ever Potato Pots with cover. Good size, with wire handle and wooden hand grip. This well-known brand is noted for its wearing qualities. July Sale price, each ... 83c
—Basement C.D.S.

Plated Camp Flatware

Good weight Plated Tea Forks and Tea Spoons that will wear well. Ideal for camp and cottage use. July Sale price ..... 3 for 25c
—Main Floor, C.D.S.

CANADIAN DEPARTMENT STORES LIMITED

WOMEN'S INSTITUTE WEEKLY COLUMN

A goodly thing it is to meet
In Friendship's circle bright,
Where nothing stains the pleasure sweet,
Or dims the radiant light.
No unkind word our lips shall pass,
No envy sour the mind,
But each shall seek the common weal,
The good of all mankind.

MILLBROOK

An "Afternoon Tea" demonstration held recently by an Institute branch featured sandwiches made of white bread, crusts removed and slices cut three-cornered shape, with tomato, and cucumber fillings; also graham bread cut in "fingers" (three of these to a slice), and spread with butter, cream cheese, and then sprinkled with paprika, and parsley cut in tiny bits; the red, green and brown made an appetizing combination and the sandwiches (there was no top slices) were delicious.

When the tea cups were removed sherbet glasses filled with ice-cream topped with fresh strawberries, and two kinds of cake, light and dark, were served. Tiny tea biscuits, cut open, buttered, and with a bit of orange marmalade dropped between, were an accompaniment of the first course along with the sandwiches and brown bread "fingers." The girl members of the branch prepared the various dishes and also did the serving. It was a delightful social afternoon and many of the senior members, some of them tired mothers, did enjoy the treat.

"Whether women should go to the barn to milk" was a live topic discussed at a rural branch, and in no time it seemed everyone wanted to take part, and express he rindividual opinion. It is a suggestion for other rural branches; the general decision arrived at seemed to be that a woman with young children had enough to do in the house and should not be asked to milk; but several of the members averred that, in the very busy season, they helped out with the milking, and were not expected to do this any other time in the year. On the whole, opinion was decidedly against women having anything to do with the milking chore, but it was also conceded that circumstances might, at times, make their assistance necessary. "The woman with no children, and no ties in the house, can help outside if she knows just how much she is strong physically to stand."

"Why not name your farm?" was another topic discussed at an Institute meeting, and this, too, provoked expressions of opinion, feeling indeed running a bit high so the president had difficulty in deciding just who had the right of way in speaking. It was eventually decided that choosing a name and living up to it added interest and pride in the homestead, and worked out to the good of all concerned. "You will make the loveliness if it is not there," one member insisted, "for after we chose 'Silver Birches' for our farm name we just felt we had to make it more attractive both outside and in; somehow people expect a good deal from a home with a name like that."

In England, the discussion developed, it is a common practice to name farms; one member who had come from the Old Country, and who apparently was made actually homesick by the topic and its discussion, advanced some interesting information about the farms in the neighborhood from which she had come; "The most beautiful farms in the world are found in England," she said, " and I think it is because they are all named and so are loved the most."

However, the president gave warning, it is not wise to choose "Roseland," for instance for your farm name if you have only one rose bush on the place; except you immediately begin to live up to the name by planting a rose garden, but that is just where the benefit comes in—you will try and improve the surroundings, and not live and work just to make money, with no enjoyment in your home or your work; beauty and homely loveliness may be made a part of any farm homestead if the right spirit of pride and mutual helpfulness prevails."

CAVAN

During the summer months would be an opportune time for Women's Institutes to consider ways and means for placing a library in their communities and have it ready for use during the long evenings of the fall and winter seasons. We read of many Institutes who already have planned and financed many rural public libraries.

The inspector of public libraries in 1928 reported that fifty-five Women's Institutes in Ontario gave financial aid to that many public libraries in rural communities. The total amount given was about $2,500 or an average of $45 to each. The smallest sum given was $5 and the largest was $200. Women's Institutes are credited with promoting interest in travelling libraries and in the establishment of new rural libraries. Within the last few years Institutes have taken the initiative in building libraries. It is interesting to know we have "All Canadian" travelling libraries now, being works of our Canadian writers selected by the Public Library Branch of the Department of Education.

One branch reports disposing of books to new districts through a key person who could distribute them to advantage. This benefitted both communities interested.

Cavan Women's Institute have taken advantage of the travelling library two or three times and have found them interesting. Our handicap is a place in which to keep the library, which will be convenient for the members. Each time that one has been used a member living in the village which is central for the Institute, kindly offered a room in her home in which to keep the library. This entails a considerable amount of work for the person caring for it and keeping track of the books.

We read in reports of Institute programs that current events are growing more popular. One convenor writes: "We classify them as local, Dominion, U.S.A., and general."

Current events if taken up in an interesting way would help to keep the members in touch with present day history in our own and other countries.

Often, especially in summer, women are too busy to spend much time on the new papers and get out of touch with the current events.

A committee along this line would be educative as well as interesting.

WARSAW

Education is a very important subject dealt with by the Women's Institutes. When one thinks of it that word covers a large range of subjects, practically anything in which our minds may be led forth to think. It deals with the education which continues so long as we live on this earth. It also deals with the schools which our children, and the children of the community attend. The workings of the school are, or should be, of interest to every man anw woman in the section, whether they have children of school age, or whether they have not, or whether or not they ever had children. One reason is they probably pay taxes to support the schools, and they have both the right and the duty to see and know the use to which their money is put.

But a still greater reason is that these schools have much to do with moulding the life habits of the children attending them, and every single person is, to a certain extent, responsible for the up-bringing of the rising generation.

Children should be given a decent school with necessary equipment, and a good schoolyard. The surroundings should be hygienic and beautiful and the children taught to respect these surroundings. Teachers should not only have been good pupils themselves, but have a sympathy with, and understanding of child nature. He should be a person of culture and energy as well as education and training. Parents should visit the school to encourage the teacher, and should ever remember that a child is apt to get exaggerated notions regarding a teacher, and not pay too much attention to talks about the teacher, in fact such should be discouraged. If there be a fault, speak quietly to the teacher. If he be any kind of a man, he will be quite willing to discuss the matter with you. Invite him to your home. Some years ago it was part of the normal school training that the teacher make a point of visiting the homes. Thus the teacher could find reasons why children act in different ways, he would have some idea of home influence. He can easily make a call, and if invited to remain for the evening or a meal, make a point of doing so. It has been found that people are sometimes shy at inviting a teacher to their home, when they want him very much. The teacher who motors a long distance to school and then away as soon as school work is done, not necessarily at 4 o'clock, and never even sees the parents is surely handicapped. The teacher who has a little interest in the community should, other things being equal, have the better influence on the pupils.

Every person in a school section should have an interest in the school, and should attend the annual school meeting.

Warsaw has a handsome new school, comfortable and well equipped. The grounds are being levelled, and will soon be in condition to be used as school grounds should be.

Most Institute branches have a good deal to do with planting trees and flowers in the school grounds. Trustees generally are glad to have them. Home and school associations are a great help and often a school committee is appointed from an Institute branch.

Most branches help the school fair by helping in some way with the prize list. This year Warsaw branch gives a shield to the school sending the winning team in judging in domestic science, the shield to be won three times before it may be kept.

BABY'S OWN SOAP
Best for Baby Best for You

A Sure Relief for Women's Disorders—10 Days' Treatment

Orange Lily is a certain relief for all disorders of women. It is applied locally and is absorbed into the suffering tissue. The dead waste matter in the congested region is expelled giving immediate mental and physical relief; the blood vessels and nerves are toned and strengthened; and the circulation is rendered to normal. As this treatment is based on strictly scientific principles and acts on the actual location of the disease, it cannot help but do good in all forms of female troubles, including delayed and painful menstruation, leucorrhoea, falling of the womb, etc. Price $2.00 per box, which is for one month's treatment. A trial treatment, enough for 10 days worth 75c, will be sent to any suffering woman who will send me her address. Enclose ten cents and address: MRS. LYDIA W. LADD, Dept. 17, Windsor, Ont. Sold by leading druggists everywhere.

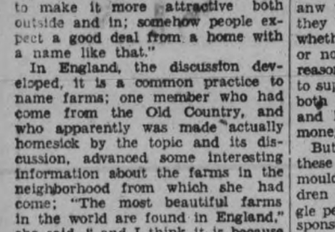

FASHION SERVICE

A printed linen bolero frock favors sailor blue and white tones.

It's just the thing for summer sports. The bodice is white handkerchief linen. It appears again in the cape collar and cuffs that are banded in plain blue linen of the heavier weight. A belt of blue linen marks the natural waistline.

It has box-plaits across the front of the skirt, that Paris is featuring in her most exclusive models.

It offers a smart definite change when worn without the bolero jacket, illustrated in miniature front view.

Style No. 2557 is designed in sizes 14, 16, 18 and 20 years.

Printed or plain tub silk, shantung, printed pique and cotton tweed are chic.

Pattern price 15 cents. Be sure to fill in size of pattern. Address Pattern Department. The Summer Fashion magazine contains most interesting styles for adults for town or vacation wear. Also darling styles for the kiddies. It is 15 cents a copy, but may be obtained for 10 cents if ordered same time as pattern.

The Examiner,
Please order for me:—
Pattern Number.....
Size .....
My Name .....
Address .....
.....
I enclose 15c in payment.
Allow five days for return

WEDDING BELLS

PARKER—GREASON.

ROSENEATH, July 5.—(Examiner Correspondence).—The marriage was solemnized on Wednesday afternoon at the United Church parsonage by the Rev. M. R. Brown, of Lillian Greason, daughter of Mr. and Mrs. Robert Greason, of Alnwick Township, to Albert Parker, of Hastings.

After taking a short honeymoon trip, the young couple will reside in Alnwick Township.

BRAKE—BUFFAM.

Zion United Church, Lanark, with its beautiful decorations of peonies, syringa and ferns, made a charming setting for the wedding of Mr. Eric Charles Brake, son of Mr. and Mrs. Wm. Brake, of Peterborough, and Miss Lillian Greta Buffam, daughter of Mr. and Mrs. Alex. Buffam of Lanark. Rev. B. V. McLean conducted the ceremony. To the strains of "Lohengrin's Wedding March," played by Miss Annie Kirk, the bridal party entered the church. The charming and girlish bride, who was given into marriage by her father was daintily attired in a gown of silk net with bodice and flowering skirt, her veil of silk tulle was becomingly arranged with a coronet of orange blossoms and her shower bouquet of Talisman roses, lily-of-the-valley and maiden-hair fern completed the charming ensemble. She was attended by her sister, Muriel, as bridesmaid, who also was picturesque in her peach georgette frock, large mohair picture hat and brocaded shoes to match. She carried an arm bouquet of pastoral shades. Mr. Arthur Clement, of Ottawa, supported the groom and Messrs. Cecil Buffam, of Boston, and Clifford Buffam, of Hamilton, acted as ushers. During the signing of the register Miss F. Barr sang, "I Love You Truly." Immediately after the ceremony the happy couple with their parents received their friends' good wishes at the home of the bride. The tastefully decorated dining-room with its table centred by the bridal cake, presented a happy family gathering. Several toasts were proposed and responded to. Leaving for a week's honeymoon at Timagami Island, the bride travelled in jacket frock suit of pastel pink flat crepe with accessories to match and beautiful silver fox fur, the gift of the groom. The groom's gift to the bridesmaid was a lovely enamelled mesh bag and a white gold cigarette case to the best man, and white gold cuff links to the ushers. The happy couple left Perth station amid showers of confetti and good wishes. On their return they will reside at Apt. 2, 38 Monk street, Ottawa. The large number of beautiful gifts testified to the high esteem and popularity of the newlyweds.

RADLEY—PACEY.

ROSENEATH, July 5.—(Examiner Correspondence).—A quiet but pretty wedding was solemnized recently at the United Church parsonage, Cobourg, by the Rev. W. R. Tantan, when Olive, youngest daughter of Mr. and Mrs. Wesley Pacey, was united in marriage to Marcus Radley, son of Mr. and Mrs. Cecil Radley.

The bride wore a lovely gown of white silk georgette, white silk hose and white kid slippers, with a large picture hat of georgette and carried a bouquet of moss roses and maidenhair fern. The bride was attended by Miss Thelma Mason, of Toronto, who wore a pink satin gown with large black hat.

The groom was supported by his brother, Mr. Lyle Radley, of Toronto.

The happy couple left immediately after the ceremony for a motor trip to Toronto, Niagara and other points west. On their return they will reside in Alnwick Township. The bride was very highly esteemed, being popular in the village and surrounding neighborhood, having held the position of chief operator with the Alnwick Rural and Bell Telephone Companies for nearly three years. Her generosity and cheerful disposition won for her many friends who extend their good wishes.

BREDIN—GALBRAITH.

One of the season's prettiest weddings was held in Melville Presbyterian Church, Brussels, when Wilma Elizabeth (Billie), only daughter of Mr. John H. and Mrs. Galbraith, became the bride of Elliott Hilliard Bredin, son of Mr. and Mrs. Mark Bredin, Toronto. Rev. F. G. Fowler officiated. The church was attractively decorated with palms, ferns and delphinium. The bride, who was given in marriage by her father, looked charming in a long, close-fitting gown of lustrous ivory satin made on classic lines. Her tulle veil was held by a crown of seed pearls and she carried a sheaf of calla lillies. The bride was attended by Miss Kathleen Bredin, Toronto, maid of honor; Miss Jean Ferguson, Brussels, and Miss Doris Taylor, New Liskeard, as bridesmaids who all wore close-fitting chiffon gowns in pastel shades, drooping baku hats, and shoes to match. They carried shower bouquets of roses and baby's breath. Little Sally Aileen Scott, Bobcaygeon, was flower girl. She wore a quaint frock of yellow silk net, poke bonnet to match and carried an old-fashioned nosegay. The groom was attended by Mr. Allan Dignan, and the ushers were Mr. Ernest Hessin and Mr. Alex. Thompson, all of Toronto. Miss Leata Chapple, Meaford, played the wedding music from Lohengrin, and during the signing of the register Miss Ethel Peake, former teacher of the bride, at Toronto Conservatory, sang. After the ceremony a reception was held at the home of the bride's parents. Mrs. Galbraith, the bride's mother, received in a gown of figured chiffon, a large black baku hat and a corsage of roses. Mrs. Bredin, the groom's mother, received in brown lace gown, with hat and shoes to match and wore a corsage of roses. Later, the bride and groom left by motor to take the boat from Toronto down the St. Lawrence. For travelling, the bride wore a covert cloth blue suit, with French model hat, Paisley purse, and navy shoes to match. On their return they will make their home in Toronto. Guests were present from Toronto, Niagara Falls, Peterborough, Goderich, Meaford, Kitchener, New Liskeard, Bobcaygeon and Montreal.

NECKLACE IS GIVEN TEACHER BY PUPILS

Students of S. S. No. 5, Seymour, Honor Their Teacher.

CAMPBELLFORD, July 5 (Examiner Staff Correspondence). — A very interesting function was staged recently when the pupils, parents, and friends of S.S. No. 5, Seymour, spent a social hour with their teacher, Miss Violet Patrick and during the course of the afternoon presented her with a pretty crystal necklace. Helen Peake made the presentation, and the address, which was as follows, was read by Ruth Stephens:

Dear Miss Patrick,—We, the members of your school, realizing that your stay with us is drawing to a close, felt that we couldn't let you leave us without erpressing our appreciation of your stay with us. You have been our teacher for two years during which time you have endeared yourself to us in many ways. Perhaps we have not always done our part, but we hope you will forget our shortcomings.

Before you leave us we ask you to accept this little gift as an expression of appreciation for the time and effort you have spent upon us. In your next school, wherever that may be, we wish you the very best of success, and our best wishes go with you in all your future life. We hope you will not forget your friends at the English Line School, and that we may often have the pleasure of renewing old acquaintances.

Signed on behalf of your pupils,
Ruth Stephens,
Muriel Peake,
Edith Grills.

Miss Patrick, who was taken by surprise, thanked the children for their kindness, and assured them of the pleasure she had experienced while with them.

Miss Patrick has accepted the position of teacher at the Norham School.

Hal: Do you ever think of Myrtle?

Val: Every time I see a shotgun.

GARDEN PARTY IS BIG SUCCESS

Centreville Women Serve Over 700 People at Strawberry Festival.

PLAY IS PRESENTED

CENTERVILLE, July 5. (Special to The Examiner).—A most successful strawberry festival was held on the beautiful lawn of the Centerville Presbyterian church on Thursday night when the ladies of the congregation served between 700 and 800 guests to a bountiful supper. The festival was one of the best in the history of the Presbyterian congregation and ideal weather aided greatly in making the occasion a most joyous one.

After everyine had the inner man well satisfied a splendid program was held on the church lawn. The Carmel young peoples' society presented their play "Cyclone Sally" the cast of which took their parts in splendid fashion. A touch of beauty was added to the occasion by the large maple trees and fields of ripening wheat and alsike in the background owned by J. S. Magill.

OUR CHILDREN

By Angelo Patri

CHILDREN'S WEIGHT

The table of height and weight is good as a suggestion. It is not a law. If a child comes close to the standard, a pound or so either way does not matter, think no more about it. Only when there is grave difference between the child and the table is there any cause for anxiety.

Some children will always be light weight in proportion to their height. This may be inherited tendency. It may be a personal characteristic. If the child is healthy, if he is happy, if he plays hard all day and sleeps well all night there is nothing to worry about even though he may a few pounds off in either direction.

If the child begins to lose weight and becomes fretful and cross something is wrong. Do not experiment with him, but go to the best child specialist you can reach. His diet may be wrong. You may be giving him the diet prescribed by the baby book or the child specialist's article in the magazine and still not have the right diet for your child.

When we write about children we have to talk about the general child and as there is no such thing as the general child you can see that there is room for trouble. Each child is a law to himself in his growth and in order to give the child the bery best chance we must know the individual child in all his vagaries. The general law is good for a start and is all that is needed for the great body of children. But—when a child indicates that he is not of the great group, but is a child apart, take heed and have the doctor see him.

It is a mistake to think that a fat child is bound to be a healthy child. Fat in children is as likely to be an indication of malnutrition as leanness. Take the fat child to the vaby specialist and ask to have him wrong. There is generally something wrong with a very fat child.

Forcing food even when the specialist has recommended it, is not my idea of dieting a child. The specialist does not command, he suggests. Because he says spinach might be good for this child is no reason why it should be forved down the child's throat. Cook it as daintily as it may be cooked. Sprinkle it over with golden yolk of egg, or butter it, or put olive oil on it, or flavor it to the child's taste, but do not push it down the child's throat if he does not take it willingly.

When a child refuses a dish that he been suggested for his diet search for a substitute. Skip a few days and serve something the child likes. If you had to eat the same menu day after day you would be ill. Why worry because the child was the same characteristic?

Experience teaches us that children eat when they are hungry. They like a variety in the menu. They enjoy and they need sweets. They do better by their food if it is presented and served casually—as a matter of course than when eating is made a matter of prime importance.

Watch the weight of the child, but do not be too anxious about it. As long as it is within a pound or so of the standard it is safe. Take the fussy child to the specialist and follow the prescribed diet without anxiety and with moderation and things will be easier.

(Copyright 1930, by the Bell Syn., Inc.)

Girls' Sewing Contest Rules Are Announced

YOUNG'S POINT, July 5. (Examiner Correspondence).—The following is the contest which is being conducted as a girls' sewing class by the members of Young's Point Institute:

Girls, 14 years and over: Mend a three corner tear, 10 marks; a blind stitched hem, 10 marks; top sewing, 10 marks; running stitch, 5 marks; parallel straight button hole, 10 marks; sew on button, 5 marks; darn a silk stocking, 5 marks; knit 2 rounds of 2 and 1 purl, 10 marks; knit 2 rounds of plain knitting, 5 marks. Total of 75 marks.

Girls 12 to 14 years: Shall do the same as the 14 year old class, only mend a round hole and darn a cotton stocking.

Girls under 12 years: Do as the other girls, except hemming which shall be a plain hem. Age will be taken into consideration. The exhibit of work brought by these girls may be fancy work, but they must also exhibit plain work.

Knitting must be done on No. 4 knitting needles; 12 stitches on each needle, stitches to be caste on at home and two rounds knit at home and ribbed before bringing to the contest where the girls will knit before the judges. The sewing will have the hem turned down and basted ready for heming.

A blend of green tea that surpasses all other blends
"SALADA"
(GREEN)
JAPAN TEA
'Fresh from the gardens'

DELEGATE REPORTS W.M.S. CONFERENCE

Interesting Report is Heard By Women of Fenella W.M.S.

FENELLA, July 5 (Examinr Correspondence)—Miss Gertrude Knox, who was the delegate to the W.M.S. sectional meeting at Camborne in June, gave her very interesting report at the meeting of the Fenella W.M.S. held at the home of Mrs. W. H. Sanderoock on Wednesday afternoon.

Mrs. H. Macklin read the scriptural lesson followed by the devotional leaflet read by the president, Mrs. A. Nill. It dealt with the temperance quesetion and following this, a special egg collection was taken when each member donated one dozen eggs or the equivalent thereof. This amounted to $3.77. The regular collection amounted to $2.40. A mite box containing $1.48 was also handed in, making the total offering for the day of $7.65.

Miss Knox in her report gave the important happenings at the convention, presenting them to her audience in an interesting and able manner, a vote of thanks being expressed to her at the close.

Mrs. S. Leach, the program leader being absent, the presiding officer continued with the meeting, when leaflets, "Poisoned Arrows" giving many facts and figures on pre and post-prohibition days were read by the Misses Ruth Knox, Florence Macklin, Louisa Clark and Donna Talling.

The next meeting will be held on August 6, at the home of Mrs. James Knox. Mrs. Sanderoock, assisted by her daughter-in-law, Mrs. Eric Sanderoock served a dainty lunch at the close of the meeting.

Several visitors were present from Harwood and Roseneath auxiliaries.

Stoney Lake Cottages Are Filling Up Fast

Cool lake breezes are fanning many wearied city folk at the Kawartha Lakes resorts these hot July days, according to F. G. Young, of the Stoney Lake Navigation Company. The cottages and hotels along the lakes are fast filling up with people, and activities are getting into full swing.

The lake steamer, the Islinda, is having a specially busy season carrying passengers to and fro, further reports Mr. Young. In fact everything points to one of the biggest seasons at the neighboring resorts in many years.

Those who have delayed in making early arrangements for renting cottages are finding it difficult to find accommodation, since most of them are already booked for the whole summer.

HOT JULY DAYS HARD ON BABY

July—the month of oppressive heat; red-hot days and sweltering nights; is extremely hard on little ones. Diarrhoea, dysentry, colic and cholera infantum carry off thousands of precious little lives every summer. The mother must be on her guard to prevent these troubles, or if they come on suddenly to fight them. No other medicine is of such aid to mothers during the hot summer as is Baby's Own Tablets. They regulate the bowels and stomach, and an occasional dose given to the well child will prevent summer complaint, or if the trouble does come suddenly will banish it. The Tablets are sold by medicine dealers or by mail at 25 cents a box from The Dr. Williams' Medicine Co., Brockville, Ont.

"Rome wasn't built in a day."
"That was before the advent of the movies."
—*Pennsylvania Punch Bowl.*

Breeding by the Millions » Hatched in Filth
Drenched with Dreadful, Sickening Bacteria

Crawling, flying, biting, stinging, contaminating . . . everywhere FLY-TOX is needed to kill these loathsome pests.

Developed at Mellon Institute of Industrial Research by Rex Research Fellowship.

FLY-TOX is manufactured by Canada Rex Spray Co., Limited, Brighton, Ont.

ABSOLUTELY HARMLESS TO PEOPLE AND ANIMALS

AFTER THE BABY WEANS AND THROUGHOUT THE TEENS

The food that has given baby his fine start in life must surely be a food that can continue building his strength, vitality, energy, bone, body and sinew. Don't stop feeding him plenty of Moncrief's milk. Keep it up during the entire period of growth right up to manhood. And even in the adult ages you need plenty of milk to keep building up the tissues that work and activity are daily wearing down. The better milk is Moncrief's.

A PHONE CALL TO 3380

will bring our early morning delivery. Keep our other products in mind also:

CHOCOLATE DAIRY DRINK ICE CREAM

MONCRIEF DAIRY LTD'

CHARLOTTE STREET

Neighborly Notes

Please Phone Items to 1800 or 1601

Mrs. J. F. O'Brien, McDonnel street, entertained last evening at a butterfly and notion shower given in honor of Miss Florence Giroux, whose marriage takes place next week. The gifts and rooms were decorated with colored butterflies, and little gilt and silver specimens of the pretty winged creatures also appeared on the table in the dining room, from which buffet refreshments were served. The table was draped with a handsome lace cloth and centered by a silver mirror reflector holding a silver basket filled with crimson roses, which also wreathed the central ornament. Mrs. O'Brien was assisted by Mrs. J. A. Stewart and Miss Eileen McCabe.

• • •

Mrs. Mary Batten of McDonell street, leaves to-morrow for Hamilton where she will visit her daughter, Mrs. R. Jones.

• • •

Mr. and Mrs. W. J. Hopwood are spending a month at Pleasant Point.

• • •

Dr. and Mrs. V. A. Killoran (formerly Miss Lorraine Archambault), and son Paul, of Barberton, Ohio, are spending a month's vacation here. They are at present at "Spring Gable" cottage, Kawartha Park.

• • •

Mr. and Mrs. R. N. Jones of Hamilton, return home to-morrow after spending some time at their summer home at Chemong Park.

• • •

Mr. and Mrs. Bill Peryer, of Flint, Michigan, are spending a few days with Mr. and Mrs. W. H. Peryer, Bethune street.

• • •

Mrs. Clara B. Hughes and daughter Norma, of Brantford, spent a few days recently with the former's sister, Mrs. R. Cottrell, McDonell street, and are now staying at Inglestane, the Y.W.C.A. camp at Stoney Lake.

• • •

Mrs. Albert Long, of Irma, Alberta, is visiting Mr. Harry Long at Chemong Park.

• • •

Dr. John Elmer Plunkett, son of Mr. and Mrs. J. G. Plunkett of Prince street, is mentioned in the list of successful candidates in the recently conducted porfessional examinations of the Medical Council of Canada.

• • •

Mr. H. C. Hamilton, who is organist of Wesley United Church, and associate editor of Musical Canada, a monthly magazine published in Waterloo, is spending his vacation with Mr. J. M. Davey in Mrs. C. McClelland's cottage on the back road, Chemong Park.

• • •

Mr. Stanley Peryer has returned home after spending his vacation with relatives in Flint, Michigan.

• • •

Mrs. R. J. Lynch and Mrs. E. Brazendale acted as convenors for the garden party held on the Canadian Legion lawn on Thursday, under the auspices of the Ladies' Auxiliary to the Legion.

• • •

Reydon Manor at Lakefield, the well-known old residence located on the Kawartha Lakes Highway between the village and the Grove School, was opened to-day as a summer and tourist center, with Mrs. Adeline Bailey of Montreal as manager.

• • •

Dr. and Mrs. Paul Epperson and two sons motored from Milwaukee to visit Mrs. Epperson's parents, Mr. and Mrs. Joseph Crowe, Brock street. Dr. Epperson returns home on Sunday. Mrs. Epperson and children will remain here for some time.

• • •

Mr. and Mrs. R. A. Wilson left this morning on a trip to Vancouver, B.C.

• • •

Dr. Egerton Howard Young, son of Dr. and Mrs. T. W. H. Young, has passed successfully the professional examinations held in eight centers during June by the Medical Council of Canada.

• • •

Miss Olive Weese, nurse-in-training at Beth Israel Hospital, New York City, is spending her vacation at her home on Dublin street.

• • •

Mr. and Mrs. James of Hamilton are occupying their cottage, "Merilyn," at Chemong Park, for the summer season.

• • •

At the meeting of the Peterborough Caledonian Club held last evening, Miss Pearl Smith was made the recipient of a gold wrist watch, in recognition of the efficient musical services which she has rendered the Club during the past season. Mr. W. Petrie made the presentation on behalf of the members, and Miss Smith, though taken completely by surprise, made a very suitable reply.

• • •

Mrs. Roy C. Cassie and small daughter, Jean, of Bridgeburg, are guests of Mr. and Mrs. J. R. Cassie, Aylmer Street.

• • •

Mr. and Mrs. E. Sturgeon and son Kenneth and Mr. and Mrs. Haywood and daughter Mona, of Toronto, were recent visitors with Mr. and Mrs. R. J. Tully of Fowler's Corners.

• • •

Mr. James Wallace and Mr. James MacCrae of Brantford were guests this week of the former's sister, Mrs. T. Smith, Rogers Street.

• • •

Mrs. Hinchcliffe is visiting her brother, Mr. Harry Long, at his home at Chemong Park.

• • •

Dr. William Horace Newman of Lindsay was one of the successful candidates in the recently conducted professional examinations of the Medical Council of Canada.

• • •

Mr. and Mrs. H. Redman and sons, Martin and Stanley, of Toronto, are in their cottage, "Parkdale," at Chemong Park.

• • •

The Misses Jean Burrell, Edith Cottrell and Dorothy Cooper left today to spend two weeks at Idyle Wild, Muskoka Lake.

• • •

Mr. and Mrs. A. E. Barrie and son Roger have returned to the city after spending a few days at Stoney Lake.

• • •

The Misses Isa and Elizabeth Craigie of Buffalo are spending their vacation with their aunt, Mrs. J. Reid, Murray Street. Miss Elizabeth Craigie arrived in Buffalo from Methil, Scotland, two weeks ago.

• • •

Mr. and Mrs. Jas. Long and Dr. Harold Long are in their summer home at Chemong Park.

• • •

A number of members of the Peterborough Lawn Bowling Club motored to Toronto on Thursday to attend the Lawn Bowling Tournament held there by the ladies of Rusholm Road. The rink captained by Mrs. W. A. Greenslade won two games. Those playing were Mrs. Greenslade, Mrs. M. Bredin, Mrs. W. H. Andrews, Mrs. J. Gregson, Mrs. T. W. Darcy, Mrs. C. Wright and Mrs. H. Nigh.

• • •

Dr. and Mrs. B. Marshall and family, of Montreal, are visiting the former's mother, Mrs. H. Marshall, Hunter street.

• • •

Mr. and Mrs. Kerr of Toronto and their two nephews from Seattle are occupying Mr. and Mrs. W. J. Hopwood's Island cottage at Chemong Park.

• • •

Mr. Rudolph Rubin and daughter Rose, of Winnipeg, are guests of Mr. and Mrs. L. Florence of Elias avenue.

• • •

Mr. and Mrs. Ed Vetter and family, of Montreal, are spending a month at Chemong Lake.

• • •

Mrs. James McCaw left today for Chicago on an extended visit to her sister, Mrs. A. Melby.

• • •

Mr. and Mrs. W. Wallace and son Clarence, of Toronto, spent a few days this week with Mr. and Mrs. W. C. Bolam, 569 Patterson street.

• • •

Mr. and Mrs. J. N. Currie of Glencoe and Mrs. D. N. Lineham of Vancouver, B. C. are guests of Mrs. E. E. Harvey, Brock street.

• • •

Miss Kathleen Cuffe of Toronto is visiting her mother, Mrs. B. T. Cuffe, Benson avenue.

• • •

The Rev. A. E. Moorhouse, with Mrs. Moorehouse, their daughter, Muriel and son Hugh, of East Windsor, have arrived in the city to take charge of St. James' United Church, and are residing at 163 Romaine street.

• • •

Mrs. James Kylie and Miss Nellie Kylie of Keene have returned home after spending the past week in Buffalo, N. Y. They were accompanied here by Mrs. Kylie's father, Mr. J. Driscoll, and her nephew, Mr. Neil Maher, both of Buffalo.

• • •

Mr. F G. Freeburn and daughter Arletta, with Mr. and Mrs. W. Bolam, Mr. and Mrs. Harold Freeburn and Mr. H. Wright, have returned from a motor trip to Detroit, where they spent a week with Mr. and Mrs. O. Freeburn and Mr. and Mrs. Winkle.

• • •

Dr. and Mrs. J. A. Morgan and Miss Aileen Morgan have opened their summer home at Chemong Park, for the season.

• • •

Mrs. Jerry Coughlin, with Master Donald and baby, Marguerite Geraldine, of Windsor, motored to the city to visit friends and relatives here.

• • •

Mr. and Mrs. Joseph Dixon and family, of Rochester, N. Y. motored to the city to visit Mrs. Dixon's parents, Mr. and Mrs. J. Bestard, Provincial Highway.

• • •

The members of the Macdonald-Cartier (Young Conservative) Club are sponsoring a dance on Monday evening at Rye's Pavilion, when a program of novelties will be included in the entertainment.

• • •

Mr. and Mrs. A. J. Robinson and their daughter Jean are occupying their summer cottage at Chemong Park.

• • •

Mr. Hutchinson and Miss Hutchinson are spending the summer in their cottage at Chemong Park.

• • •

The orchestra of George Street United Church Sunday School provided a splendid program of music at the Strawberry Festival of Bethel Church last evening. In addition to orchestra numbers, the program was enlarged by vocal selections by Mrs. E. Wand, with accompaniments played by Miss Laura Macfarlane, a Hawaiian guitar trio by Mrs. Hodgson, Miss Lillian Naish and Mr. Elmer Trethewey, readings by Miss Evelyn Miller and violin numbers by Mr. Stanley Northrop.

• • •

Dr. Karl James Haig of Campbellford appears in the list of successful candidates in the professional examinations of the Medical Council of Canada.

PARISIAN FOIBLES

Very simple and smart is this youthful Jenny frock in mauve crepe de chine trimmed with a jaunty bow and band of white crepe de chine at the neckline

YOUTHFUL FROCK IN MAUVE CREPE DE CHINE.

Very simple and smart is this youthful frock in mauve crepe de chine, trimmed with a jaunty bow and band of white crepe de chine at the neckline. Every wardrobe has a place for one or more chic unpretentious frocks, and this one fills a real place in a season which is inclined to overlook the virtues of simplicity.

(Copyright 1930, by the Bell Syn., Inc.)

Household Help Free Service

Anne Wilcox, c|o Examiner, Peterborough.

Please send me the helps which I have checked below. I enclose a two-cent stamp to cover postage.

Name.....

Address.....

.....

Check here the helps you desire:

Cheese Sandwiches ( ) Potato Recipes ( )

Play Shorts ( ) Directions for Basket Crochet ( )

THIS SERVICE IS FREE—AND BY RETURN MAIL.

Fringe trimming ( ) Mob cap ( )

Just Between Us Women

A daily chat with Examiner neighbors conducted by Anne Wilcox

IN the winter time we suffer from coal dust from the furnace, and in summer we suffer from dust from the passing motorists!

• • • • • • •

Somehow or other we can't get away from dust! It gets in every crack and crevice and we must be continually chasing it in order to have the house looking as it should.

• • • • • • •

There are some measures that can be used to keep walls from getting soiled and paint from getting dirty, and in the summer time when work is diminished as much as possible it is well to impress upon the family the importance of following certain rules.

• • • • • • •

One thing to impress everyone is to use door knobs when opening and shutting doors, and to avoid putting the hands against the wood. The knobs are intended to be handled, and it is little trouble to wipe them off whenever they get soiled or have a sticky feeling.

• • • • • • •

It is not, however, so easy to wash the woodwork about the knobs. Then too, if the wood has to be washed frequently the finish of the paint is impaired and the dirt adheres more readily.

• • • • • • •

If the baseboards and door moldings are wiped when the rest of the room is dusted, for the dirt is lightly resting on the curves and in the corners and crevices, it will wipe off without extra effort, but if left for a few days it will be harder to get off and it may leave smooches.

• • • • • • •

Another thing which is commonly done is leaning against the walls. Some persons are so careless about this that the finish is entirely taken off the wall paper.

• • • • • • •

It is so easy to rest against the wall by a closet door when putting on shoes, etc., which have just been taken from the closet, or about to be put back in their places again.

• • • • • • •

But, when this occurs repeatedly a wall soon looks as if it needed repapering although in other places the paper is fresh and clean.

• • • • • • •

If a bedstead is against the wall be sure to pull it out far enough when making the bed to prevent brushing against the paint or paper. The whole appearance of the room is marred when the wall is disfigured back of the bed.

• • • • • • •

And just another thing, don't kick a swing door to open it when your hands are full. Push the door with the body and so prevent disfiguring the paint. A brass plate can be attached to get the kicks but it doesn't look very nice.

That Body of Yours

By James W. Barton, M.D.

THINKING AND ACTING QUICKLY.

For a number of years it has been my privilege to examine amateur and professional boxers before they enter the ring, during the bout, and also after the bout.

The main reason is to make sure that they are in condition to go the three or four rounds demanded of amateurs, or the ten to fifteen rounds, of the professionals.

In all important bouts the amount of 'road' work, slow running on the road, in early morning, is the point we watch most carefully because this means two things.

First: The boxer is in earnest about his training or he wouldn't do this hard grinding run for miles every morning.

Second: This slow running will leave his heart and lungs in such good condition that, barring accidents, he should be able to box the required number of rounds.

However, there is another point of interest to the medical examiner that has not much to do with health, and that is the boxer's ability to strike fast or to ward off a blow fast.

This can only be attained by boxing in a gymnasium, and if we find that he is a little slow in his attack or just a little late in defending a blow, we know that he has not been doing faithful work with his boxing partners.

Because the difference between the trained athlete and one who is not in good condition is just a matter of 'time.'

For from the time that the boxer decides to lead or strike a blow until it is done is just a fraction of a second. By strict training and practice he can reduce the time that this takes so that (unless the other boxer is just as fast), as he sees the blow coming, he will be able to land the blow.

Similarly in defending himself, as he sees the blow coming, his brain tells his arms, legs and body what to do, and he has his defence ready when the blow comes.

His 'mind' is thus trained to think fast, and his body to act fast,as ordered by the brain.

Now why do I talk about this?

Because with your boy or girl, you may be wondering if you are wise in letting them play games.

You admit their value physically, and recognize that they help the girl or boy morally by learning to give and take, and respect the other person's rights, but you've never thought of their value from the standpoint of quick thinking and quick acting.

And it is this quick thinking and quick acting that may mean much to that boy or girl in everyday life. Circumstances may arise wherein that fraction of a second acquired playing games may mean his or her life, or the lives of others.

A quick thinking and quick acting body is a wonderful asset.

Fair Delegates to Kappa Alpha Sorority Conference

A number of the fair delegates from various parts of the United States who visited Toronto to attend the 30th grand conference o the Kappa Alpha Sorority. Miss Anna Zartmann (left) is from the Gamma Deuteron Chapter of Ohio Wesleyan University, Columbus, Ohio, and Miss Mary Lou Ingalls (right) is also a Gamma Deuteron from Columbus.

MANY ATTEND LAWN SOCIAL

Lily Lake Garden Party is Held at Home of C. J. Hancock.

The Lily Lake Sunday School's lawn social yesterday evening at the home of C. J. Hancock, Smith township was largely attended, with many visitors going out from the city to enjoy the hospitality and the excellent cooking of the ladies of the second line of Smith and the adjoining countryside. Supper was served at six o'clock under the walnut trees of the old Walton homestead. The seasonal dessert of strawberries and cream was an appetizing combination in the abundance of good things with which the ladies loaded the tables. Among those assisting in the service were Mrs. Wm. Steinkrauss, Jr., Mrs. Clarence Ferguson, Mrs. J. A. Mason, Mrs. Geo. Edmison, Mrs. Wm. Saunders, Mrs. Thos. McIvor, Mrs. C. J. Hancock, Mrs. Bert Middleton, Evelyn Mason, Evelyn Darling, Peggy McGowan, Lillian Mason, Mary Middleton, Olive Hancock, Dorothy Rowland and Julia Wright; also Harold and George Middleton, and Clarence, Cecil and Arthur Hancock. The Peterborough Conservatory Orchestra, directed by Mr. Rupert Gliddon, played during supper. Among those present were Mr. and Mrs. G. A. Gillespie, Mr. R. R. Hall, K.C., Mr. J. J. Duffus, Dr. J. J. Craig.

Following the supper, during which the Peterborough Symphony Orchestra played several selections, an excellent program was given for which G. F. Liddle acted as chairman.

The following is the program: Selection by the Symphony Orchestra, under direction of R. Gliddon; chairman's remarks; recitation and encore, Miss Barbara Miller; vocal solo, Miss Mildred Magee; vocal duet the Misses Margaret and Agnes Fife; selection by the orchestra; vocal solo and encore, D. Lucas, accompanied on the piano by Mr. Liddle; instrumental duet, the Misses Ethel Mills and Dorothy Rowland; vocal solo, Mr. Minicola, with orchestra accompaniment; orchestra selection; vocal solo, C. Trotter; recitation and encore, Miss Evelyn Mason; vocal solo, D. Lucas;. William Saunders, superintendent of the Sunday School, made a few remarks, thanking those who had contributed toward the program and those also who had helped to make the evening the success it was.

Following a selection by the orchestra, the program closed with the singing of the National Anthem.

Italy is exporting, this year, much more yarn than last.

An average of 1,550,000 silk stockings a day are sold in Great Britain

Germany now has 800,000 people who are working part-time.

THE RHYMING OPTIMIST

By Alice Michaelis

MIRACLE

How marvellous, how more than strange
That you and I should meet
Out of a world of chance and change
A myriad hasting feet!

We might have passed so lightly by,
With earth's demands obsessed,
No touch of hand, no glance of eye-
We might have never guessed.

There lies a miracle in this;
Though half the world apart,
You came one day to claim my kiss,
I waited for your heart.

How marvellous, how strange it seems
That it was thus decreed,
With love as perfect as our dreams
Each met the other's need!

It seems a miacle to bring
Our feet so far, and yet
It would have been a stranger thing
If we had never met!

FIRST AID CERTIFICATES PRESENTED AT Y.W.C.A.

Members of the Y.W.C.A. St. John Ambulance First Aid Course met at the Y.W.C.A. Thursday evening when certificates were presented to the following who had passed the examination:

Edna Simmons, winning the second year certificate "The voucher". Miss Gleed, Mrs. M. Pearson Miss B. Appleby, Miss L. Middleton, Miss J. Tompkins, Mrs. McCormach, Mrs. J. Barnes, Miss A. Barnes, Mrs. Stephenson, Miss I. Watkins Miss M. Collins.

Members of the class presented Mr. Barry, organizer and instructor of the class, with a little gift of appreciation.

It was decided to have the class meet each Wednesday evening for practice and in preparation for the First Aid Nursing Class which will be organized in the fall. All girls of the city who have passed the first aid tests will be welcome.

DDD for skin affections

It cools, soothes instantly. A fluid that actually does wash the blemished skin clean. A bad skin is unfortunate, embarrassing, unnecessary, with this formula so rich in healing elements.

Bond's, Payne's, McDermid Drug, McDermid & Jury.

NEW CHRYSLER SIX

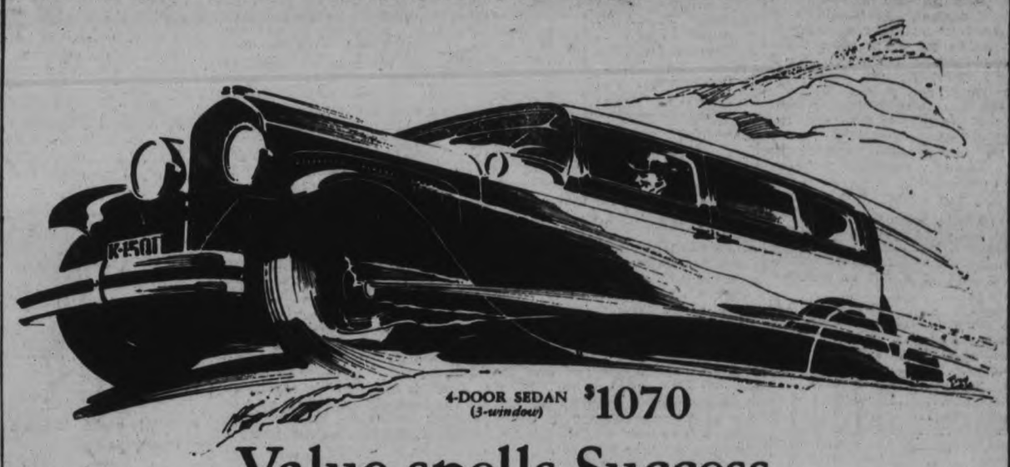

4-DOOR SEDAN (3-window) $1070

Value spells Success for New Chrysler Six

845

At a time when value is uppermost in the public's thinking, Chrysler has stepped forth with a new Chrysler Six of such value as to make it overnight a sensational success.

This new Chrysler Six—lowest-priced six ever to bear the Chrysler name—brings typical Chrysler quality, performance and smartness within easy reach of thousands and thousands who have always admired Chrysler cars, but until now have not considered a Chrysler to be within their means.

It is amazing what the new Chrysler Six gives at its extremely low prices: —The safety of weatherproof internal 4-wheel hydraulic brakes; a 62-horsepower high-compression Chrysler six-cylinder engine mounted on rubber; Iso-Therm pistons; low-swung perfectly-balanced chassis; self-adjusting spring shackles and hydraulic shock absorbers; and all-metal bodies of dreadnought strength and marvelous quietness.

This is the peak of value! Come in. See it. Sit at the wheel of a new Chrysler Six.

NEW CHRYSLER SIX PRICES $1005 and up

Business Coupe, $1005; Phaeton, $1055; Coupe (rumble seat), $1055; Roadster, $1055; 4-Door Sedan, $1070. F. O. B. Factory, including standard factory equipment (freight and taxes extra)

THE CANADIAN-BUILT CHRYSLER FOR CANADIANS

GILLESPIE GARAGE

378 Aylmer St. Peterborough Phone 950

4-Door Sedan $775; Coupe, $735; Roadster, $760; De Luxe Coupe, $775. All prices f.o.b. factory including standard factory equipment (freight and taxes extra.)

NOW ONE OF THE LOWEST-PRICED CARS IN THE WORLD

PLYMOUTH

CHRYSLER MOTORS PRODUCT

SOLD BY CHRYSLER DEALERS EVERYWHERE

$735 And up, f. o. b. factory

C. G. E. DEFEATS COGS FOUR RUNS TO ONE

RED HOLLINGSWORTH'S SINGLE IN SIXTH WITH BASES LOADED GIVES ELECTRICS' EIGHTH WIN

Winners Fail to Connect in First Few Innings of Game.

RALPH LACKS CONTROL.

Jack Crary Pitches Steady and Effective Ball for the C.G.E.

(By F.D.C.)

'Red' Hollingsworth's sizzling single over second with the bases loaded in the sixth inning at last night's East Peterborough League battle broke a deadlock that had lasted from the third and gave the C.G.E team a 4 to 1 win over the Cognawagas. Art. Primeau's unbeaten crew running their string of consecutive victories up to eight.

Despite the fact that Ralph, former Bethany right hander who made his debut with the Cogs last night, lacked control and put no fewer than eight men on the runways by his wildness, the C.G.E. had little success with the willow and it was not until Hollingsworth's clout which incidentally was nicked off Jack Billingsley who relieved Ralph with the bases loaded that the winners took a commanding lead.

Jack Crary turning in his fourth straight win pitched steady and effective ball for the Electricians, allowing the Cripps' crew only two hits and walking—but one man. The losers got only one man on the base paths in the last four frames. Crary had speed and control and outside of one frame when clever defensive work by the C.G.E. infield came to his rescue, was never in trouble.

C.G.E. started the scoring in the third. Rose was hit and was sacrificed to second by Johnston. When Red Hollingsworth also bunted, Ralph threw to first and Rose scored. Beavis beat out a hit to third but Jones struck out and Harmer rolled to Rooke.

Cogs Even Game Up

The Cogs evened up in their half. Macdonald walked and Ralph slashed a single through short. When Cripps rolled to Jones the third baseman made a wide throw to first and Macdonald scored. Billingsley rapped to Rose who held Ralph at third and then tossed out the batter. Then Rooke rolled to Johnston and the veteran who played first for the C.G.E. last night drove Ralph back to third, tagged Rooke and shot the ball to Hatton in time to nip Ralph when he tried to score.

The score was tied until the sixth when Hawley Smith opened up on his old team mate by doubling to left. Hatton got a life when Cuthbertson fumbled his roller, Smith going to third. Hatton stole second. Crary struck out. Rose walked, filling the bases and Billingsley came in from left field to take over the pitching duties. He started well by striking out Johnston who swung and missed after two bunts had gone foul. Hollingsworth however crashed the first ball pitched to him for a clean single over second, scoring Smith and Hatton and when Cripps let the ball roll through, Rose also score and the batter reached second. Beavis filed to Grant to end the frame.

C. G. E.	AB	R	H	PO	A	E
Rose, 2b.	2	2	0	2	4	1
Johnston, 1b	2	0	0	7	2	0
H. Hollingsworth, ss.	3	0	1	1	2	1
Beavis, cf.	2	0	1	1	0	0
Jones, 3b.	2	0	0	0	1	1
Harmer, rf.	2	0	0	1	0	0
Kimmins, rf.	1	0	0	1	0	0
Smith, lf.	4	1	2	1	0	0
Hatton, c.	3	1	0	6	0	0
Crary, p.	3	0	0	1	0	0
	24	4	4	21	9	3

Cognawagas	AB	R	H	PO	A	E
Cripps, cf.	3	0	0	2	0	1
Billingsley, lf., p.	3	0	0	0	0	0
Rooke, 1b.	2	0	0	7	0	0
Cuthbertson, 2b	3	0	0	1	0	1
Corbett, ss.	3	0	0	0	0	0
Starr, c.	2	0	1	7	0	0
Baker, c.	1	0	0	3	0	0
Wilson, 3b	3	0	0	0	2	1
Macdonald, rf	1	1	0	0	0	0
Ralph, p.	2	0	1	0	2	1
Grant, lf.	0	0	0	1	0	0
	23	1	2	21	4	3

By innings:
C.G.E. ..... 0 0 1 0 0 3 0—4 4 3
Cogs ..... 0 0 1 0 0 0 0—1 2 3

Earned runs—none. Runs batted in—By Hollingsworth, 4; by Cripps 1. Two base hit—Smith. Sacrifice hits—Johnston, Hollingsworth, Rooke. Bases on balls—Off Crary, 1; off Ralph, 6. Struck out—By Crary, 5; by Ralph, 5; by Billingsley, 4. Left on bases—C.G.E., 9; Cogs, 3. Double plays—Jones to Rose to Johnston; Johnston to Hatton. Hits — Off Ralph, 3 in 5 1/3 innings; off Billingsley, 1 in 1 2/3 innings. Losing pitcher—Ralph. Stolen bases—Smith, Hatton. Hit by pitcher—By Ralph, 2 (Rose, Jones). Umpires—Kay and McCarney.

GOLF IN CANADA'S PARKS

Exceptional opportunities are provided in many of Canada's national parks for the enjoyment of the Royal and ancient game of golf. Golf courses are located in three of the national parks in the West, namely: Jasper, Banff, and Waterton Lakes. The first two are eighteen-hole links, while that at Waterton Lakes park is a nine-hole course. All three combine features that appeal both to the golf enthusiast and the lover of scenery. The settings are superb while for sportiness these courses have few equals.

BASEBALL STANDING.

INTERNATIONAL LEAGUE

	Won.	Lost.	P.C.
Baltimore	50	30	.625
Rochester	48	33	.593
Toronto	47	36	.566
Montreal	42	36	.538
Buffalo	36	43	.456
Newark	36	43	.449
Jersey City	34	46	.425
Reading	27	52	.342

Yesterday's Results
Toronto 4-7, Rochester 1-4.
Baltimore 13-3, Reading 10-2.
Newark 6-4, Jersey City 3-3.
xMontreal 6-4, Buffalo 5-5.
x—10 innings.

AMERICAN LEAGUE

	Won.	Lost.	P.C.
Philadelphia	50	27	.649
Washington	46	25	.648
New York	43	29	.597
Cleveland	35	38	.479
Detroit	32	43	.427
St. Louis	30	44	.405
Boston	29	43	.403
Chicago	26	42	.382

Yesterday's Results
Boston 7-2, Philadelphia 6-4.
Washington 8-7, New York 0-3.
Detroit a5-b4, Cleveland 4-3.
a10 innings, b12 innings.
St. Louis 11-4, Chicago 3-6.

NATIONAL LEAGUE.

	Won.	Lost.	P.C.
Brooklyn	41	27	.6029
Chicago	44	29	.6027
New York	37	33	.529
St. Louis	36	33	.522
Boston	33	35	.485
Pittsburg	32	37	.464
Cincinnati	27	42	.391
Philadelphia	25	39	.390

Yesterday's Results
New York x5-2, Brooklyn 4-5.
x—11 innings.
Chicago 10-1, Pittsburg 1-5.
Philadelphia 7-7, Boston 3-9.
St. Louis 15-6, Cincinnati 4-2.

AMERICAN ASSOCIATION

	Won.	Lost	PC.
Louisville	48	27	.640
St. Paul	43	32	.573
Toledo	41	34	.547
Kansas City	36	36	.500
Minneapolis	35	39	.473
Indianapolis	31	41	.431
Columbus	33	44	.429
Milwaukee	31	45	.408

ONTARIO LEAGUE.
Second Series.

	Won.	Lost.	P.C.
London	1	0	1.000
Brantford	1	0	1.000
St. Thomas	0	1	.000
Guelph	0	1	.000
St. Catharines	0	0	.000
Hamilton	0	0	.000

Baseball Gossip.

Games scheduled for next week in the City Baseball League are as follows:

July 7—Classics at Maple Leafs.
July 8—Juvenile, Brownton Royals at Kiwanis.
July 9—Junior, East City Holy Name at Kiwanis.

All these games will be played at James Stevenson Park commencing at 6.15 sharp, and fans are urged to walk over the bridge and give the youngsters the once over. These teams are playing sparkling ball, but they need encouragemnt if Peterborough is to have another O.B.A.A. championship here this year.

Inside Sportin' Dope—By A. Wise Cracker

Mister Sporting Editor:

Ain't prize fighting turned out to be a swell mess, Mac. The latest joke is the decision of the New York Boxing Commission that they ain't to be no more fouls and that the lads can fit where they like, it being up to them to protect themselves with armor or what have you. They might just as well let the boys pack a horseshoe in each mit or equip 'em with a blackjack and sick 'em at each other. The element of sport passed outa prize fighting across the line years ago, Mac, and now it looks like the element of common sense has also went. The ring game is nothing but a racket, and it's about time the long suffering public, which has been laying in its jack at the box office, woke up and boycotted the whole mess of doubtful promoters and sham battlers.

Locally, Mac, they ain't been much since my last except 1 smart ball game Wed. nite with the C.G.E.'s tossing the Crescents for a third loss. The Electricians win 1 to 0, Mister Vinnie Utronki getting his second shut-out in a row. Outside of the fact that the winners, which has copped 7 games in a row, ain't raising much of a row with the bat, Mister Primeau's lads is playing fine ball. Mister Utronki looks like the pitching ace in these parts this year. Mister Crary ain't no slouch either, and the Electricians' defence is airtight. However, the fans don't want to forget there is a play-off in the East Peterborough serious, and that the team what finishes second might quite easily spill the beans when the 2 outfits clash at the end of the schedule. The Cogs and Crescents will have a merry battle for the play-off berth and they oughta be a lotta fun before it's all settled.

In the Lakeshore League, Mac, them Oshawa lads is going along merrily. They ain't lost a game since the Rays took them Victoria Day, and unless Mister Kay's lads trip them up here Saturday it looks like they will top the loop at the end of the schedule. However, the Rays anyway oughta cop 2nd place and give the lads from the town where they used to make motors a real argument in the final serious.

Aint the race in the big leagues a pip, Mac? The Athaletes is still in front in the American—at least they was Thurs. when this was writ—but Mister Mack's lads is finding the fact I called them to win a mighta tough handicap. If them birds can overcome that and win out, Mac, they're some team.

Well, old-timer, the matched race between Joe Duffus and Ed. Peck ain't rousing a great deal of interest so far among the customers, but the interest will likely pep up when the boys swing round the last corner into the home stretch.

Nothing more this time.

Sportfully yours,
A. WISE CRACKER.

FAMOUS SCULLER ROWING 7 YEARS

Guest Made Debut Under Don Club Colors in Canadian Henley.

MOST STYLISH SCULLER

TORONTO, Ont., July 5. (C.P.—Jack Guest, who meets Boetzelen of Germany in the finals for the Diamond Sculls at Henley to-day, is a member of the Don Rowing Club and has been in Toronto for years. But it is not generally known that he is a native of Montreal. He was born there March 4, 1904. His father, John Guest, and his mother brought him here at a very early age.

Guest, six feet three inches in height, made his sculling debut under the Don Club colours in the Canadian Henley seven years ago. He went down to defeat. The next year he rowed in an eights crew for Argonauts. In 1926, he took up single sculling, and he showed promise throughout that year and 1927.

He won the Junior Singles at the Canadian Henley, in 1928 he entered the Diamond Sculls competition along with Wright, and was defeated by Wright in a semi-final. Last year Guest was again defeated by Wright but on the return to Canada Guest triumphed over Wright in the Canadian Henley Singles Championship.

Guest is considered by experts one of the most stylish scullers ever developed, having a beautiful easy steady stroke that carries plenty of power.

THE RESCUE

On Broadway the lights flickered brightly and the blare of the saxophones and the squeal of the suckers could be heard. But in the old Riverside Cemetery all was still and as dark as a blue Monday in a coal mine.

Sexton Berry M. Deep sat at his old rocking-chair smoking his corn-cob pipe and spitting up against the side of the little Gem round oak.

Suddenly the sexton jumped to his feet. He fell short by a scant three yards, but throwing one arm over his left bunion, he dragged himself erect. Peering out of the window, he cried: "Quick, Ike. There's somebody digging up old Minnie Higgenbottem. I can't let anybody do her dirt."

The two old cronies opened the door, (Well, you can't expect them to pass through the side of the building!) and rushing out, knocked the intruder for a GHOUL.

-Syracuse Orange Peel.

"My gosh! Wheat's dropped twenty points!"
—Chicago Phoenix.

LEAFS TAKE TWO FROM RED WINGS ON THE HOLIDAY

Severe Check is Administered to Rochester Team By Toronto.

BALTIMORE WINS TWO.

Jersey City Drops Both Ends of Doube-header to Newark.

The International League's program of Fourth of July double-headers was marked principally by a severe check to the Rochester Red Wings in their fight for another pennant.

The Red Wings dropped both ends of a bargain bill to Toronto, 4 to 1 and 7 to 4, while Baltimore, already half a game in the lead won two games from the hapless Reading outfit 13-10 and 3-2. To-day Baltimore led the Red Wings by two and a half games with Toronto only two games further back.

Baltimore and Reading put on a demonstration of the new and then the old-fashioned type of baseball. Six home runs were hit in the opening conflict, three by each team, as 32 hits rattled off the fences or over them as the case might be. Only eleven hits were made in the second game as Baltimore barely nosed out a 3-2 decision.

Newark Takes Two.

Newark showed further improvement and took two games from Jersey City. Fine relief pitching by Jess Petty enabled the Bears to win the opener 6-3. The Skeeters were leading 3-2 when Petty stepped into the box at the start of the seventh inning. He held the enemy to one hit over the last three innings while Newark was pounding Bream and Hopkins for three runs in the seventh and another in the eighth. Bobbie Stevens, Newark shortstop, hit his first home run of the year in the eighth inning of the second game to give the Bears victory.

Buffalo finally broke a five-game losing streak by downing Montreal 5-4, in a night game after dropping the afternoon battle 6-9. The Royals won the afternoon game on home runs and Williams' misplay paved the way for the other two Montreal runs in the fifth inning. Buffalo got to Herb Thormahlen for eleven hits but the Royal ace was strong in the pinches. The night game was a close and hard fought struggle that saw Montreal score two runs in the eighth to tie the score at four-all only to have the Bisons score one in the last half of the tenth to win. Buckalew went the route for Montreal, but Levebiet, Bison hurler, was relieved by Mills in the eighth.

OTONABEE GIRLS CAPTURE TROPHY AT BIG FIELD DAY

(Continued from Page 1)

Williams, c; G. Broadworth, ss; Wootten, p; J. Carlisle, lf; G. Carlisle, rf. Northumberland Maple Leafs—Carman, 3b; Whitney, 1b; Claude, 2b; Stacy, p; George, cf; Red, ss; Putmen, lf; Henry, rf; Douglas, c.

Score by innings:—
Hastings ..... 1 5 0 3 0 0 4—13
Northumberland ..... 0 0 4 0 1 4 0—9

In the girls' softball, Hastings defeated Northumberland 8—7; Prince Edward defaulted to Durham, and Lennox and Addington defaulted to Peterborough; Peterborough 17, Durham 10.

Line-ups for finals:—

Peterborough (6th Line Keene)—M. Hall, p; L. Donaldson, c; V. Elliott, 1b; L. Bowie, 2b; I. Davis, 3b; A. Munro, ss; M. Renwick, cf; H. Donaldson, rf; D. Gaynor, lf. Subs: L. McCarthy, H. Weir D. Elliott. Munro pitched the last three innings for Peterborough.

Hastings—Heath, 3b; H Bailey, cf; I. Bailey, ss; R. Spry, c; Shea, p; Francis, 1b; Hulin, 2b; Jones, lf; A. Spry, rf.

Standard Events

Boys' Standing Broad Jump—R. Champagne, Hastings, 1; W. Johnston, Northumberland, 2; G. R. Cooper, Northumberland, 3; C. Roebuck, Durham, 4; M. McGee, Hastings, 5.

Boys' Running Broad Jump—G. R. Cooper, Northumberland, 1; W. Johnston, Northumberland, 2; H. Mott, Hastings, 3; C. Roebuck, Durham, 4; P. Kilner, Northumberland, 5.

Girls' Standing Broad Jump—Florence Clare, Northumberland, 1; Margaret Mutton, Northumberland, 2; M. Moon, Durham, 3; M. Perrin, Durham, 4; Irene Bailey, Hastings, 5.

Boys' Running High Jump—W. Johnston, Northumberland, 1; H. Mott, Hastings, 2; G. R. Cooper, Northumberland, 3; George Carlisle, Hastings, 4;R. Champagne, Hastings, 5.

Shot Put—Fred Whalen, Peterborough, 1; S. B. Lang, Peterborough, 2; Ken Werry, Durham, 3; R. Champagne, Hastings, 4; C. Ruttan, Northumberland, 5.

Boys' 100 Yards Dash—A. Ravensdale, Northumberland, 1; W. Johnston, Northumberland, 2; G. R. Cooper, Northumberland, 3; C. Roebuck, Durham, 4; R. Champagne, Hastings, 5.

Girls 50 Yards Dash—F. Clare, Northumberland, 1; M. Moon, Durham, 2; E. Bigelow, Durham, 3; I. Davis, Peterborough, 4; M. Hanna, Durham, 5.

Girls 100 Yards Dash—F. Clare, Northumberland, 1; M. Moon, Durin the morning, when Hughey Critz

ham, 2; A. Vanwort, Prince Edward, 3; P. Bigelow, Durham, 4; M. Hanna, Durham, 5.

Boys' 220 Yards—A. Ravensdale, Northumberland, 1; W. Johnston, Northumberland, 2; C. Roebuck, Durham, 3; R. Champagne, Hastings, 4; P. Calnan, Northumberland, 5.

Boys' Half Mile—A. Brown, Durham, 1; R. Dufton, Northumberland, 2; P. Calnan, Northumberland, 3; E. Doonan, Northumberland, 4; J. Dufton, Northumberland, 5.

Girls' Relay Race—Northumberland: V. Huycke, L. Lone, E. Evans, F. Clare.

Boys 220 Yards Relay—Northumberland: L. Rundle, H. Rundle, P. Calnan, W. Johnston.

In each standard event the first prize winner receives marks of five points; 2nd, 4 points; 3rd, 3 points; 4th, 2 points; 5th, 1 point, and ribbons were awarded to first, second and third winners in each event.

The judges did not give any decision regarding the winner of the medals to the young woman and young man receiving the highest total number of points.

ATHLETICS SPLIT DOUBLE-HEADER

Washington Takes Two Games From the New York Yankees.

RACE IS CLOSE.

The traditional mid-season date for determining pennant winners, July 4, is past with the Philadelphia Athletics and Brooklyn Robins at the top of the American and National League standings, but their margins of leadership are so slim that the tradition must be discounted considerably if it is not to be tossed into the discard.

Brooklyn's margin daily grows slimmer as the Robins and the Chicago Cubs add more games to their totals without advantage to either, while the Athletics lead was cut to almost nothing yesterday when they split a double-header with the Boston Red Sox, while Washington registered the day's most important gain by taking two games from the New York Yankees.

As Sam Jones and Fred Marberry hurled a pair of fine games to defeat the Yankees 8 to 0 and 7 to 3, Washington moved up in the standing to a place just one game and one percentage point behind the leaders while New York dropped to 3½ games back of the Senators.

The Athletics got only ten hits off Boston's pitchers in their two games, but Ed Rommel held the Red Sox in the second to win 4 to 2, where four Philadelphia mound aces had failed to keep the Sox from gaining a 7-6 victory in the opener.

Brooklyn's margin in the National League was cut to the small fraction of ten-tenis of a percentage point and as games are counted, the Robins remained a half contest behind, while both leading contenders divided their twin bills. The Robins dropped a 5—4 decision to the New York Giants

Tennis Star

Marcel Rainville, of Montreal, Canadian Davis Cup player, won double honors in the finals of the province of Quebec tennis championships when he captured the singles crown with a straight-set victory over C. W. Aikman of Montreal, and then went out with his young partner and protege, Roland Longtin, of Montreal, to vanquish Aikman and his team-mate, N. A. Burrows, also of this city, in five sets. The score in the singles was 6-2, 6-3, 8-6; in the doubles, 3-6, 6-1, 6-1, 3-6, 6-4.

connected with one of Vance's tosses in the eleventh inning to drive in the deciding run. But they came back in the afternoon to gain a 5 to 2 victory behind Bill Clark's effective pitching.

The Cubs reversed the process; battering out a 10 to 1 victory over the Pittsburgh Pirates before lunch but failing to hit Kremer in the afternoon and losing 5 to 1.

The St. Louis Cardinals, pounding the Red hurlers to the tune of 15 to 4 and 6 to 2, placed themselves only a half game behind the third place Giants, while Cincinnati dropped into another of those disputable positions, a half game behind the Phillies and a fraction of a percentage point ahead of them. Philadelphia took the first game from the Braves, 7 to 3, but lost the second 9 to 7.

Tigers Win Double Bill

Detroit's Tigers also gained the honor of winning two holiday games but they had to go overtime both morning and afternoon. The Tigers required 10 innings to down Cleveland 5 to 4, then went 12 frames to gain a 4 to 3 decision in the second game. The principal achievement of the Chicago White Sox was that of making six errors in their one game and winning it. The misplays came in their second contest, when Al Thomas held the St. Louis Browns to four hits for a 6 to 4 victory after St. Louis had pounded out 15 blows and an 11 to 3 triumph in the opener.

Italy expects a bumper wheat crop of 7,700,000 tons this year.

Three-wheel automobiles are being manufactured in Denmark.

Aircraft registered in Canada now total 414.

CLEVELAND GIRL SETS NEW RECORD IN THREE EVENTS

Two Girls at Athletic Meet at Dallas Break Five World Records.

FIRST YEAR ON TRACK.

Milrose A. C. Team Breaks Relay Record Set By Toronto Girls.

DALLAS, Texas, July 5 (Canadian Press). — The flying feet of Stella Walsh, Cleveland flash, and the strong right arm of Mildred ('Babe') Didrickson, 17-year-old Dallas star, sent five world's athletic records for women tumbling into the discard in the National A.A.U. track and field meet at Ownby Stadium here.

Miss Walsh set new international marks in all three events in which she competed, the 100 and 220 yards dashes and the broad jump. In skipping the century in 11 1-5 seconds, she defeated the former record-holder, Betty Robinson, of Chicago, by a scant two inches. The previous record was 11 2-5 seconds.

The Didrickson lass, competing her first year in track and field, wrecked the former world's marks both in the javelin and baseball throws and finished second to Miss Walsh in the broad jump. She threw a standard baseball 268 feet 10¼ inches to beat the former mark by more than 10 feet.

A sixth world record out of the eleven events on the program fell to the speedy 440-yard relay team from the Milrose Athletic Club, New York City, which sped the distance in 49.4. The former record of 50 seconds flat was set by the Toronto Ladies' A.C. in 1927.

Softball Notes.

Harrison's swamped C.G.E. in a free-hitting softball match by 18-6 at Central School Grounds last night.

Montgomery twirled great ball for Harrison's, while Richmond and Nicholls for C.G.E. did not fare so well.

Playford and Lebarr were the fielding stars for Harrison's while Webb and McLeish looked good for the Generals.

The line ups:

C.G.E.—Webb, lf; Wilson, 2b; Gore, c; Griffin, cf; Miller, rf; Calladine, ss, 2b; O'Toole, 3b; McLeish, 1b; Richmond, p; Nicholls, p; McDonough, rf.

Harrison—Playford, cf; Dobson, c; Lebarr, ss; Montgomery, p; Crary, 2b; Smith, 1b; Willshaw, 3b; Clark, lf, French, rf.

Score by innings:
C.G.E. ..... 010030110—6
Harrison ..... 03706020x—18

Our Boarding House . . . . . By Ahern

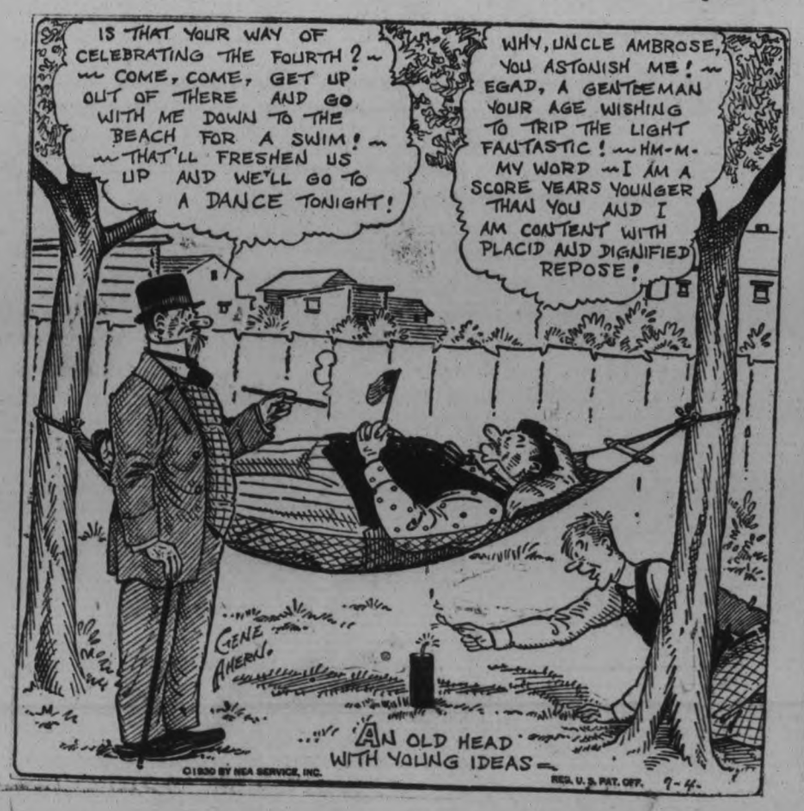

PARKER'S
Clean and Press
YOUR
SUIT
FOR
$1.50

A drop in price from $1.75 — but no drop in quality of the work and service.

Put on your best appearance while away on that vacation trip. Have your suits ready to wear in any company by taking advantage of our entirely modern system, and our new, lowered price.

PARKER'S
PETERBORO LIMITED
Cleaners and Dyers, Charlotte Street

Ties Cleaned 6 for 75c

Helen Wills Moody And Miss Ryan Win Doubles

NOW YOU SEE CHEVALIER'S BEST!

He's saved a big surprise for his love-laugh-lyric comedy-romance, "The Big Pond"!

HIS Sparkling Personality! His contagious fun! His sophisticated love-making! Chevalier's all here. And then some!

He had a French sweetheart in "Innocents of Paris." Made love to a queen in "The Love Parade." Turns the head of an American beauty in "The Big Pond"!

MAURICE CHEVALIER IN "The Big Pond"

WITH CLAUDETTE COLBERT

A Paramount Picture

The Screen's Most Exquisite Beauty!

TO-DAY AND MONDAY

LAUREL & HARDY in "The Perfect Day"

2:30, 7 and 9

AMERICAN PAIR ARE DEFEATED AT WIMBLEDON

Two Straight Sets Won By Helen Wills and Miss Ryan.

SCORE 6-2; 9-7.

Win Was Mrs. Moody's Second Championship of Tournament.

WIMBLEDON, Eng., July 5. (C.P.) Mrs. Helen Wills Moody and Miss Elizabeth Ryan to-day captured the Women's doubles in the Wimbledon championships refeating Sarah Palfrey of Boston and Edith Cross of San Francisco 6-2, 9-7.

It was Mrs Moody's second Wimbledon championship of the year, she having taken the women's singles yesterday for the fourth straight year, defeating Miss Ryan, 6-2, 6-2.

Win Mixed Doubles

Miss Elizabeth Ryan, England, paired with Jack Crawford of Australia to win the mixed doubles championship, defeating the German team of Fraulein Krahwinkel and Daniel Prenn 6-1, 6-3. This was the second championship in a single day for Miss Ryan.

MAPLE LEAFS BEAT CLASSICS

Calladine Has Eighteen Strikeouts—Allows No Hits.

SCORE 3 TO 0.

In the best game played this season in the City League the Maple Leafs yesterday evening defeated the Classics 3 runs to 0. The boys played nearly errorless ball, the Classics having but one misplay while the winners had none.

Calladine, pitcher for the Leafs, had 18 strikeouts and he turned back the opposition without a hit. On the Classics' mound was Clark, and he also twirled winning ball, striking out 11 and allowing but five hits.

Score by innings:				R.	H.	E.
Classics	000	000	000	0	0	1
Maple Leafs ...	001	02	000	3	5	0

The teams:

Leafs—Kingdon, 2b.; Starr, c.; Stanger, cf.; Murdock, ss.; Calladine p.; Gardiner, 3b.; Connors, lf.; Williamson, rf.; Begley, ss.; Peel, 1b.; Wilson, lf.; Walker, cf.; Sweetman, c.; Clark, p.; Galvin, 3b.

B. A. OIL COMPANY

(Continued from page one.)

transferred to the display advertisement department. Our advertising man, Mr. Mowry, took the advertisement as it read in the newspaper. He was under the impression that it was a long distance call, as the party telephoning stated that it was the British American Oil Company, and the advertisement was to be charged to the British American Oil Company, Royal Bank Building, Toronto. It is evident that the telephone call was made from a pay station, as somewhat similar connections are made from pay stations as there are from long distance calls. Mr. Mowry took the copy, wrote it up, and then endeavored to get in touch with Mr. Adams, the local manager of your oil plant here. This he was unable to do, as he was advised that Mr. Adams was out of the city. This rather confirmed him in the opinion that the telephone call was from outside, and in an effort to serve as he thought the British American Oil Company, the advertisement was rushed, and inserted in the paper. In order to further serve the British American Oil Company, the News Department gave a reader of the cut in price, which appeared on the front page. Then when efforts were made to procure gas and it was found that no instructions had been given to the local dealer to sell at the figure, a doubt arose as to the advertisement being authentic. From this time until late on in the evening endeavor had been made to confirm the copy, and trace the source from which it came. This, we have been unable to do, as above stated, as the message apparently was from a pay station where it is impossible to get a record. The advertisement appeared with the reader in our evening edition. Instructions were given by our management that it was not to appear in any further editions until confirmed, and as a consequence it did not go into our Noon Edition which goes to rural route readers and subscribers in the small towns and villages in this district, possibly one-half the circulation, of which the total is 10,000.

To-day we have done all we could to rectify the matter, and have inserted the reader which is to be found on the front page of to-day's paper. We are sending you by this mail copies of last night's Examiner containing advertisement on the last page, and reader on front page, and we are sending you copy of our Noon edition of to-day, which shows the advertisement without figures, and without the insertion of the reader, and also copy of our 4 o'clock edition to-day, which contains the explanation of the affair.

We regret the insertion of the advertisement as much as anyone could, and have endeavored to rectify the annoyance that has been caused, to the best of our ability, and we trust that what we have done will be satisfactory.

Yours very truly,
The Peterborough Examiner Limited,
R. M. Glover, Managing-Director.

BAND CONCERT

The following program will be given by the band of the Peterborough Rangers on Sunday night, June 6, commencing at 8.30 in Victoria Park, by permission of Lt. Col. M. H. Park and officers. Lieut W. H. Peryer, conductor.

March, "The Stars and Stripes" Sousa.

Overture, 'Mirella", Gounod.

Selection from Sullivan's Opera, "Iolanthe".

Valse, 'Ecstasy", Baynes.

Cornet solo, "The Garden of Your Heart, Dorel, Lieut W. H. Peryer.

Selection of Victor Herbert's favorites.

Band selections from his best known musical comedies have always been obtainable but the present selection is the first one to offer an effective compilation of numbers from his various works, each one of which has gained world-wide popularity and success as an individual hit.

With this in mind the present arrangement includes the following ten favorites:

1, March of the Toys; 2, Absinthe Frappie; 3, Because You're You; 4, When You're Away; 5, I can't do the Sum; 6, I'm falling in love with someone; 7, Gypsy Love Song; 8, Italian Street Song; 9, Kiss Me again; 10, The Irish have a Great Day.

Highland Patrol, "The Wee Macgreegor" Amers.

Selection of "Stephen Adam's Songs" including: "Nancy Lee", "The Star of Bethlehem", "The Midshipmite", "Mond", "They All Love Jack" "The Holy City", "The Maid of the Mill."

Hymn, "Now the Day is Over."
God Save the King.

SPECIAL PROGRAM ON SUNDAY NIGHT

Chautauqua Tent Will Be Scene of Musical Program Sunday Night.

On Sunday evening at half-past 8 o'clock, at the Chautauqua tent, a program of music and readings will be offered by local talent. The proceeds of the meeting will be donated towards the funds of the Canadian Legion.

The selections will include numbers by the Symphony Orchestra from the Conservatory of Music, led by R. Gliddon; a piano rendition of Mendelssohn's Concerto in G Minor, by Miss Musa Cox, with orchestral accompaniment; a vocal solo, "Abide With Me," by Miss Geraldine Collins; a violin selection by Stanley Northrop, A.T.C.M.; a reading by Miss Viola Payton, and a reading by Miss Helen Staples of Millbrook, entitled "Mary, Queen of Scots," with piano accompaniment by Miss Ella Elson of Millbrook.

BRIDGENORTH

Miss Victoria Robinson of Smith is spending her vacation with her parents, Mr. and Mrs. Robinson, of Madoc.

Mr. and Mrs. Harrison and family attended the annual family picnic at Chemong on Wednesday.

LADS RUN RAPIDS OF LONGUE SAULT

Pair in Frail Canoe Miss Entrance to Canal—Feat Never Done Before.

3 MILES WHITE WATER.

CORNWALL, Ont., July 5 (C.P.)—By accident rather than by design two Montreal youths last night succeeded in shooting the famous Long Sault Rapids of the St. Lawrence River in a light canoe and live to tell the tale. The youths who performed a feat which has been considered to be impossible by experienced boatmen of the St. Lawrence are Jack Walker and William Savage of Montreal.

Savage and Walker were en route from Ottawa to Montreal in a sixteen foot canoe and were proceeding east along the St. Lawrence River, missing the entrance to the Cornwall Canal at Dickinson's Landing, which would have carried them safely past the three miles of White Water. Savage and Walker were drawn into what is known as the Big Sault. Buffetted by waves four and five feet in height, scraping upon rocks hidden just beneath the surface and travelling all the time at the speed of an express train while completely beyond the control of its occupants, the canoe plunged through the main rapids and within ten minutes entered the comparatively quiet waters of Robinson's Bay.

BANTAM AUSTIN CAR COMING TO CANADA

Former Peterborough Man, E. P. Clarkson, Managing Director of New Firm.

Announcement has been made of the arrival in Canada of the American Austin, described as the "bantam car." This is a product of the American Austin Car Co., Inc., Detroit, Mich.

A Canadian company was formed recently under the name of the Canadian Austin Car Company, Ltd., with premises at 297 Campbell Avenue, Toronto. E. P. Clarkson, formerly managing director of Dodge Bros. of Canada and Graham Bros. of Canada, has been appointed as managing director of the new firm. The Austin car will be assembled in Toronto as soon as possible and it is planned to later manufacture the cars in Toronto also.

Mr. Clarkson was formerly a resident of Peterborough.

CALEDONIANS PLAN FIELD NIGHT ON 18TH

Club Will Go To Cobourg For Anual Civic Holiday Picnic.

The monthly business meeting of the Caledonian Club was held last evening in the Woodmen of the World Hall, with W. Petrie, president, in the chair. An unusually large number of members were present, and the usual business was transacted.

A report was given on the Dominion Day excursion, which proved a success in every way.

On the 18th of this month the Club has decided to hold a field night at Nicholls Oval, when an attractive program will be staged chiefly for the members' children.

It was also decided that the picnic which the Club holds annually on the Civic Holiday will be held at Cobourg this year.

After the business was transacted, the executive served light refreshments, and a social hour was spent in dancing to the music of W. Dougal on the piano.

BOETZELEN CRACKS

(Continued from Page 1)

come back next year and when he comes to challenge again he will have had another year under old Tom Sullivan—the noted professional champion of former days—and will have the backing of an admiring Germany.

Guest's time of eight minutes and 29 seconds was 19 seconds behind the course record, held by F. S. Kelly, Lenader Rowing Club, and only five seconds behind the winning time of Joe Wright in 1928. In addition to winning the final Guest had the best average time, in his two previous matches, of any sculler's two matches at this year's Henley.

HENLEY-ON-THAMES, England.—Brasnose College, Oxford, defeated Pembroke College, Cambridge, in the final of the Visitors' Cup to-day by one and a half length in eight minutes and six seconds.

Americans Lose

Kent School, sole American crew left in the Henley Regatta in progress here, lost its race in the semi-finals to-day with Worcester College of Oxford, which beat it a half length; time, seven minutes fourteen seconds.

Vesta Defeats Worcester

The eight of Vesta Rowing Club to-day defeated the crew of Worcester College, Exford, in the final of the Thames Challenge Cup, capturing the trophy by a length in seven minutes and 23 seconds.

More than 150,000 people attended a recent auto show in Milan, Italy.

Regent

Today - Monday - Tuesday

2:30, 7 and 9

A thrill picture such as you get once in a lifetime

RETURN ENGAGEMENT BY POPULAR REQUEST

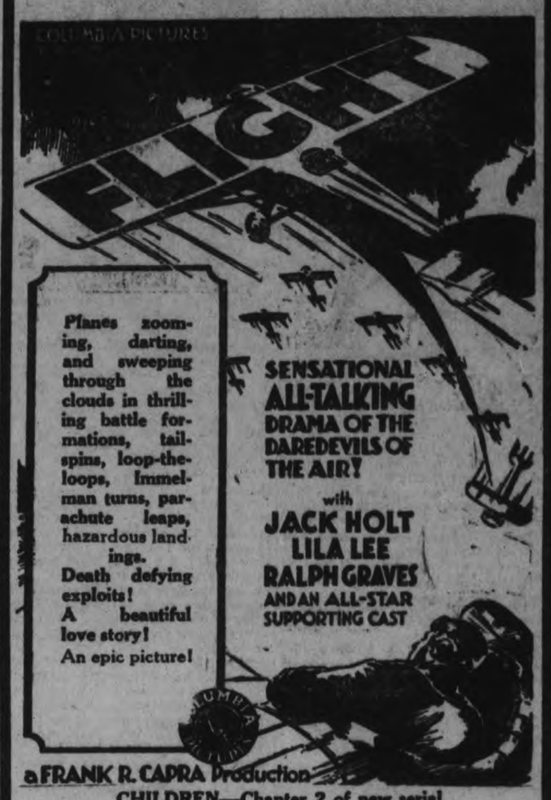

Planes zooming, darting, and sweeping through the clouds in thrilling battle formations, tail-spins, loop-the-loops, Immelman turns, parachute leaps, hazardous landings. Death defying exploits! A beautiful love story! An epic picture!

SENSATIONAL ALL-TALKING DRAMA OF THE DAREDEVILS OF THE AIR!

with JACK HOLT LILA LEE RALPH GRAVES AND AN ALL-STAR SUPPORTING CAST

a FRANK R. CAPRA Production

CHILDREN—Chapter 2 of new serial

"The Final Reckoning"

Will be shown at Monday and Tuesday Matinees. Reduced Summer Matinee Prices, 10c and 32c

EXAMINER PLANS CAMPAIGN IN ITS WANT AD COLUMN

'Two For One' Service Will Be Given Advertisers Next Week.

WORK WANTED FREE.

Next week, July 7 to 12, The Examiner is presenting a "two for one" service in its want ad columns, that will give everyone a chance to try out the wonderful pulling power of the classified section. During the six days, all who order and pay for one, two or three insertions of a want ad, will be given FREE as many additional insertions as are paid for, up to three. Anyone looking for work will be given one insertion up to 20 words, WITHOUT CHARGE, during this six day special offer.

Big Opportunity

Now is the time to clear the attic or home of any unnecessary articles, or find, at a reasonable price some used article that will serve the purpose as well as a new one. It's a chance to get a roomer for that spare room, a few boarders, perhaps a companion, or dressmaker, a housekeeper or a maid a gardener or furnace tender The Examiner can find what you want. If you want to rent a house or find a more suitable home for rent try the classified column. If you want to sell or buy a home The Examiner has 30 to 40,000 readers, and some of them are sure to be ready to meet your wishes in a satisfactory way.

The Examiner classified column is the best read part of the paper. Those in need of anything, look there first. It's the exchange mart of the community.

If you are willing to make exchanges, advertise that way and we will make a special exchange column for your offering.

While this "two for one" campaign is on, we advise Examiner readers to pay special attention to the want ad page, because hundreds of opportunities are going to be presented and exactly what YOU want may be there. Six days of it—July 7 to 12.

READ THE WANT ADS.

GRAVE WARNING OF WAR SENT TO UNITED STATES

BOURNEMOUTH, Eng., July 5. — (C.P.)—A grave warning that the international atmosphere is "poised with mistrust and suspicion" was delivered to the United States.

"Peace is by no means secure. In spite of treaties, man has not yet given up the idea of war. Preparations are going on in every country of the world. There are more men trained for war in Europe, Asia and America than before the great catastrophe of 1914."

TUESDAY NIGHT RALLY

All Women Workers and those interested are cordially invited to Conservative Committee Rooms for a Rally on Tuesday evening at 8 p.m.

Addresses by MRS. HOWARD FALLIS and others

Give Canada a Chance

VOTE CONSERVATIVE

—THE CONSERVATIVE VICTORY COMMITTEE

24, 6

LLOYD GEORGE

(Continued from Page 1)

of naval artillery from the direction of Portsmouth; and the drone of airplanes.

All Are Preparing

"That is going on in every civilized land on earth. It is really time the church took this thing in hand. I don't know who else can do it.

"The international situation is bad. We're building up barriers against each other; putting up fences against each other and restrictions against each other. We are blockading each other, and we are trying to starve each other. Trade is treated as if it were contraband. The atmosphere is poisoned with suspicion and mistrust.

"Let us have brotherhood. It is only the Christian churches that can do it. It is for you to do it?

Bishops Sent Resolution

A resolution adopted by the council was sent to the Archbishop of Canterbury "praying for the day when difficulties in the way of complete fellowship would be removed". Another resolution sent to him and to the bishops assembling for the Lamberth Conference read.

"We have prayed that out of your deliberations there may come decisions which shall be for the good not only of your own great church but for the blessing of christendom.

The resolution further dealth with the subject of unity.

Only 44,000 passenger automobiles were made in Italy last year.

FOURTH OF JULY

(Continued from page one.)

centrated yesterday, as in the two previous years, in the New England, Middle Atlantic and Middle Western States. These sections also had lengthly lists of injured. In New York city, where the sale of fire works is forbidden 275 persons were treated for burns from bootleg firecrackers, Roman candles, pin wheels and rockets. At least 17 persons were seriously injured in Chicago, where celebration of the day with firecrackers went on virtually unrestricted.

Taking the census in England next year is expected to cost $2,000,000.

Boxers Completely Sold on B.C. Boy

Billy Townsend, Vancouver, the Canadian lightweight champion not only made a knockout impression on Jack Pervis in the western-eastern debut, but sent the crowds home from Arena Gardens in Toronto absolutely amazed at the powerful blow which broke Pervis' jaw in the third round. Eastern boxing critics are completely sold on the B.C. boy, and have gone so far as to pick him as the next world's lightweight champion. Next Saturday in Los Angeles the Blond Cougar springs into action against Joey Medill of Chicago, who received honorable mention from the seventy-five leading boxing critics of the States for his work this year. Although he doesn't rank among the first ten in the lightweight division, he carries a notable fistic record for his four years in the ring, having won two of his sixty bouts by KO's, thirty-three by decision, and having lost only three. He himself was KO'd once. After this bout Townsend will go into action again in the east on the 22nd of this month against an as yet unnamed opponent, possibly the Eastern English sensation "Red" Berg. As the Queen City fight plans are still going forward, no doubt this bout will be one of the high light boxing attractions of the year in Canada. Rumor has it that a further bout will take place with Sammy Mandel, the world's lightweight champion in the near future in Chicago, with however no title involved.

A BEDTIME STORY

by Howard R. Garis

UNCLE WIGGILY'S SKY ROCKETS.

"Unkie Wig!" called Baby Bunty, the little orphan rabbit child in a very small voice one morning. "Say, Unkie Wig!"

"Yes, Bunty, what is it?" asked Mr. Longears laying aside the morning paper he was reading to see whether it was going to rain or shine. "What do you want, Bunty?"

"Couldn't we, please, just have one teeny weeny little sky rocket for Fourth of July?" asked Bunty. "Just a wee one?"

"Ha! Ha! Why do you ask me that, Bunty?" chuckled Uncle Wiggily. "Didn't I say we would have no fireworks for fear you children would get burned? And didn't I go to the swamp to gather cat tail plants, which, when they dry, I am going to light for you as fireworks?"

"Oh, yes, I know all that," said

She put her paws around Uncle Wiggily's neck and squeezed him.

Bunty. "And you tied a cat tail on the end of the Bob Cat and the bee stung him. That was wonderful! But Jingle and Jangle and Buster and Custer told me to ask you if we couldn't have just one sky rocket on Fourth of July? Couldn't we?"

Uncle Wiggily looked at Bunty and twinkled his pink nose.

"So the other Bunnies sent you to ask me this; did they, Bunty?" inquired Mr. Longears.

"Yes, ma'am—I mean yes, sir," Bunty answered, trying to be extra polite and nice.

"Ha! Ha!" laughed the bunny gentleman. "I guess they thought I would do almost anything for you, Bunty, because I love you. And so I will! Tell Jingle and Jangle and the others that I have changed my mind, and we shall have some sky rockets this Fourth of July."

"Oh, how wonderful! Goodie! Goodie! Goodie!" cried Bunty hopping up and down. Then she put her paws around Uncle Wiggily's neck and squeezed him until he grunted like Mr. Twistytail the pig gentleman.

"Why, Wiggy!" exclaimed his wife as she came out of the hollow stump bungalow while Bunty ran to tell the others the good news. "You don't really mean you are going to shoot off sky rockets for the children on Fourth of July night; do you?"

"Why, yes, my dear, I think so," was the answer.

"Dear me! I can't make you out!" murmured his wife. "The other day you said the children could have no fireworks on Fourth of July for fear they would get hurt. And now you promised poor little Bunty there would be sky rockets and the dear little orphan has gone to tell the others. They'll be so disappointed if you don't have the sky rockets now, and yet I don't see——"

"You shall see very soon, my dear," promised Uncle Wiggily. "Tonight, after dark, I will give you and Nurse Jane a private exhibition of the kind of sky rockets I am going to send up for the children on Fourth of July. And you shall see there will not be the slightest danger of anybody getting burned or scorched."

"Well, I don't see how you are going to do it if you use those whizzing sky rockets," squeaked Nurse Jane.

"Come down to the meadow after dark," whispered Uncle Wiggily and then he hopped away. He was very busy all the rest of the afternoon. Soon it began to get dark. The bunny boys and girls were so excited by what Bunty had told them about Uncle Wiggily going to have sky rockets after all, that they could hardly go to bed. But at last they were asleep and Uncle Wiggily whispered to his wife and Nurse Jane, to come down to the meadow with him.

"Stand here," he told them, pointing to a tree, "and watch." Then the rabbit gentleman went a little farther into the meadow and Mrs. Longears and Nurse Jane heard him talking to some one. Pretty soon the uncle bunny called: "All ready, Twisty!"

Up in the air, curving like a baseball going over the fence, a ball of red fire whizzed toward the sky.

"Oh, how pretty!" cried Nurse Jane.

Up in the air went a ball of green fire. Then one of blue, and then pink, purple, yellow and strawberry colors.

"Why, they're just like shooting sky rockets, but I don't hear any whizzes and bangs," murmured Mrs. Longears. And then, as more balls of colored light shot up into the air, making a fine Fourth of July display, Uncle Wiggily came running back to his wife and Nurse Jane.

"Can you guess how I made sky rockets that aren't dangerous and that will burn no one, even when they come down?" asked the rabbit uncle. Nurse Jane and Mrs. Longears couldn't so Uncle Wiggily said: "Mr. Twistytail and I caught a lot of lightning bug fire flies and put them in colored glass bottles—red, blue, green, yellow and pink. Then we tossed the colored bottles of flashing fireflies up in the air and caught them when they came down, and they looked like sky rockets; didn't they? Ha! Ha!"

"Indeed they did. How clever of you! The children will love them!" squeaked Nurse Jane. Then they all went to bed.

(Copyright, 1930, by Howard R. Garis.)

A campaign against selling eggs with dirty shells is on in Ireland.

YOU should not wait for that sore throat to develop . . . as soon as you feel the slightest irritation or soreness, gargle with Antiseptic Absorbine, Jr. . . . one part of Absorbine, Jr. to nine parts of water . . . and relief comes immediately . . . for the cause of soreness and irritation is quickly overcome by the power of Absorbine, Jr. And as a further precaution, rub this antiseptic liniment into the throat muscles externally to draw out the inflammation and reduce the swelling. Get a bottle at your druggist's to-day . . . and treat your sore throat both inside and out. Price — $1.25 — hospital size $2.50. 120

Absorbine Jr.
THE ANTISEPTIC LINIMENT
For swollen tonsils and Chest colds

Stanstead Choice

J. C. SAMSON

of Coaticook, Quebec, who has been nominated to uphold the Liberal standard in the forthcoming general election in Stanstead constituency.

Tweed

Mrs. Hagerman gave a splendid paper on Prayer at the regular meeting of the Women's Auxiliary which met on Thursday. It was decided to continue the meetings during July and August.

Mr. and Mrs. Nelson Monroe and daughter Jean were called, owing to the illness of the latter's father, Mr. James Quinn.

Mr. Stan Quinn, of Rochester, Miss Jean Quinn, of Toronto, are in town.

Mr. Denis Haley and family motored to Midland to Martyr's Shrine.

Mr. and Mrs. J. Leworthy have gone on a holiday trip to the States.

Miss Alison Moffat, of Ottawa is spending a week at her home here.

Mr. Anthony Quinn is holidaying with his brother Louis in Boston, Mass.

Mr. Tracey Quinn, of St. Michael's College, Toronto is spending his holiday with his parents, Mr. and Mrs. M. I. Quinn.

Mr. W. E. Tummon, ex M.P. and Mr. J. W. Kingston motored to Cobourg to hear the Hon. R. B. Bennett.

Miss Dorothy Sager took part in a recital given by the pupils of Mrs. Dorothy Allan Park at the Conservatory, Peterborough recently.

Mr. Bob Quinlan, of Toronto spent a few days with Mr. and Mrs. James Ryan.

The Misses Agnes and Catherine Gallaher, of Belleville attended the funeral of their uncle, the late Mr. James Quinn.

Mr. Louis Quinn, of Boston attended the funeral of the late Mr. James Quinn.

Misses Margaret Elliott, Norine Quinn, Rita Ryan spent Wednesday with Miss Peggie Courneyea at Stoco.

Mrs. Felie Rashotte is spending a week with her parents, Mr. and Mrs. George Whitty at Stirling.

Miss Doris Glenfield, of Boston attended the funeral of the late Mr. James Quinn.

Mr. and Mrs. Fred Fobert and son Clifford, are spending a few days in Toronto.

Mr. and Mrs. Bernadette Cragen, of Newburg, is spending a few days in town.

Mr. and Mrs. Bernard Collins, of Belleville, attended the funeral of the late Mr. James Quinn.

The Dead Soldiers!

SMITH: "Been making yourself a nuisance to my wife, I suppose?"
HOBO: "I've just done a little job in the garden for 'er, and now she's waiting for you to explain a lot of empty bottles I dug up."
—The Humorist, London.

TIN IN CANADA

Considerable interest has been aroused by the discovery of stannite, a tin-bearing mineral, in a vein in the Snowflake deposit situated in Columbia. In composition and geological associations this and other veins in the deposit closely resemble those of Potosi, Bolivia. Both are in old slates or argillites associated with comparatively young granodiorites and granites, and the minerals found in one are almost the same as those found in the other.

U.S. SENATE PASSES LOWER PENSION BILL

Hoover Law Enforcement Commission Granted $250,000 to Continue Study.

WASHINGTON, July 5 (C.P.) — Congress adjourned last night in the fighting, snarling mood that has characterized the almost 18 months of continuous session since the advent of the Hoover administration.

An all day attack by Senate Democrats and Republican Independents against the President and the House for their insistence upon the lower pension rates in the World War Veterans Bill help up the adjournment.

Shortly after 9 p.m. the Senate finally approved the bill as demanded by Mr. Hoover and overwhelmingly voted by the house.

The roll call was 48 to 14 for the measure in the Senate.

After the Veterans Bill was disposed of, the Senate quickly gave final approval to the second deficiency appropriation bill carrying emergency funds to meet newly authorized projects.

By a vote of 37 to 22 the Senate gave to the Hoover Law Enforcement Commission another $250,000 to carry on its general study of endorcement of criminal statutes. Senator Watson announced last night that the Rivers and Harbors Bill would be signed by President Hoover today.

Two-thirds of all automobiles manufactured in Hungary in the last 12 months were taxicabs.

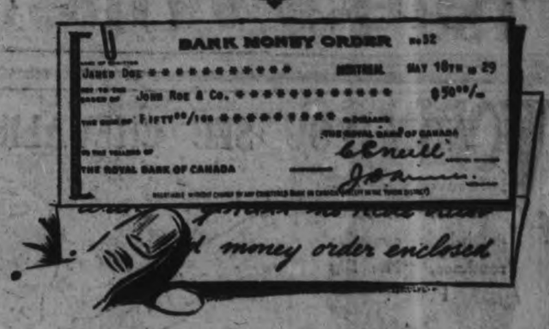

"MONEY ORDER ENCLOSED"

FOR safety and convenience in sending money by mail anywhere in Canada, the United States or the British Isles, use Royal Bank Money Orders. They may be obtained at any branch of this Bank and are issued payable in either dollars or pounds.

BUY YOUR MONEY ORDERS AT THE ROYAL

The Royal Bank of Canada

Peterborough Branch - H. C. Sootheran, Manager

C818 12/4

TILLIE THE TOILER

By Russ Westover

BRINGING UP FATHER

By George McManus

MUTT AND JEFF

By Bud Fisher

TAILSPIN TOMMY

By Hal Forrest

Do you enjoy looking at a beautiful printing job? If you do, we'd like to show you samples of some of the work we've done in the past—work which has proven financially as well as artistically successful.

THE PETERBOROUGH EXAMINER LIMITED
"Printers Who Care"
417-419 North George St., Peterborough, Canada.

The Page That Gets Results - Special "Two for One" Offer Next Week

WORRIES

are caused by Idle Rooms

Rented they become a source of income

A CLASSIFIED AD Will bring you Tenants

WANT AD. RATES

Cash 1 cent per word or figure per insertion.

If Charged 1½ cent per word or figure per insertion.

Phone We will call for your ad. and give you the cash rate. **1600**

CHARGES:

Card of Thanks	50c
In Memoriam (up to 2 inches)	75c
Over two inches, per inch	50c
With black border, extra	25c
Birth Notice	50c
Death Notice	50c
Locals (Back Page) per inch	$1.00
Black Local (Back Page) per in.	$1.40

INDEX TO EXAMINER CLASSIFIED WANT ADS.

Agents Wanted	L
Boarders Wanted	F
Business Opportunities	K
Cottages, Summer Resort	E
Dressmaking	Z
Employment Wanted	J
Female Help Wanted	H
Found	N
For Sale; General	A
To Rent; Houses and Apartments	B
General Notice	T
Livestock	O
Lost	M
Male Help Wanted	G
Pet Stock	W
Personal	R
Poultry For Sale and Eggs	P
Radio	I
Real Estate For Sale	D
Used Cars For Sale	S
Wanted; General	Q

a For Sale—General

SUMMER WOOD, $1, $2, $3 LOAD. Dinsdale's. 'Phone 153 26d-157-2922A

DEW WORMS —75c PER 100—PHONE 84W 6d157-3550A

PIANO, IN GOOD CONDITION. Apply 117 Robinson Street. 3d-5-3636A

SEED BUCKWHEAT $1.25 BUSHEL. A. Armstrong, 988 ring 1-2. 3d-5-3627A

TWO REFRIGERATORS, ALSO IDEAL Bottled Drink Cooler. Sanitary Ice Supply. 'Phone 147. 3d-7-3719A

1½-TON TRUCK LOAD 12-INCH DRY Slabs, $3.00; Good Heavy Pine Slabs from Country Mill, $3.75 Cord, delivered. 'Phone 3342. 2d-6-3718A

150 LEGHORN BROILERS, THIRTY Cents each, while they last. 27 Lansdowne Street. 3d-6-3604A

CREAM WICKER GO-CART, GOOD condition. 'Phone 3460. 3d-5-3660A

IF YOU REQUIRE SANITARY RUBber Goods, write for Catalogue and Prices. Safe and Sanitary Rubber Works, Dept. 17, 5135 LaSalle Blvd., Verdun, Montreal. Mar 1,'31-4399A

WICKER GO-CART. 187 SHERbrooke. 3d-6-3667A

TWO-INCH ELM PLANK, HARDWOOD 2 x 4, Pine 1-inch Lumber; very close prices. 'Phone 1363J. William Lunn. 6d-9-3665A

SOLID OAK DOOR LAMP, WITH beautiful Silk Shade, new; Child's Kiddie Coup, complete with Mattress; hardly used; selling cheap; owner leaving town. 'Phone 849M. 3d-5-3659A

FIELD OF STANDING HAY FOR Sale, first-class. Apply to C. A. J. Duranceau, 280 Simcoe Street. 'Phone 494W. 3d-7-2181A

a For Sale—General

SUMMER WOOD, $1, $2, $3 LOAD. Dinsdale's. 'Phone 153 26d-157-2922A

DEW WORMS —75c PER 100—PHONE 84W 6d157-3550A

PIANO, IN GOOD CONDITION. Apply 117 Robinson Street. 3d-5-3636A

SEED BUCKWHEAT $1.25 BUSHEL. A. Armstrong, 988 ring 1-2. 3d-5-3627A

TWO REFRIGERATORS, ALSO IDEAL Bottled Drink Cooler. Sanitary Ice Supply. 'Phone 147. 3d-7-3719A

1½-TON TRUCK LOAD 12-INCH DRY Slabs, $3.00; Good Heavy Pine Slabs from Country Mill, $3.75 Cord, delivered. 'Phone 3342. 2d-6-3718A

150 LEGHORN BROILERS, THIRTY Cents each, while they last. 27 Lansdowne Street. 3d-6-3604A

CREAM WICKER GO-CART, GOOD condition. 'Phone 3460. 3d-5-3660A

IF YOU REQUIRE SANITARY RUBber Goods, write for Catalogue and Prices. Safe and Sanitary Rubber Works, Dept. 17, 5135 LaSalle Blvd., Verdun, Montreal. Mar 1,'31-4399A

WICKER GO-CART. 187 SHERbrooke. 3d-6-3667A

TWO-INCH ELM PLANK, HARDWOOD 2 x 4, Pine 1-inch Lumber; very close prices. 'Phone 1363J. William Lunn. 6d-9-3665A

SOLID OAK DOOR LAMP, WITH beautiful Silk Shade, new; Child's Kiddie Coup, complete with Mattress; hardly used; selling cheap; owner leaving town. 'Phone 849M. 3d-5-3659A

FIELD OF STANDING HAY FOR Sale, first-class. Apply to C. A. J. Duranceau, 280 Simcoe Street. 'Phone 494W. 3d-7-2181A

BICYCLE. APPLY 157 DUBLIN Street. 3d-6-3676A

TWO PRINCE ALBERT COATS, SUITable for Orange Parade on Sunday Night. Price $6.00 each. And an Invalid Chair. Apply to 632 Union Street. 3d-6-3679A

CANOE, IN FIRST-CLASS CONDITION, torpedo deck; can be seen at 199 Lock Street, after 5 p.m. 'Phone 1765F. 3d-6-4680A

FOUR OR FIVE ACRES OF STANDing Hay. Apply H. S. Routley, Port Hope Highway. 2d-5-4685A

FLAT TOP OFFICE DESK AND Office Table. Apply 299 George Street (opposite Capitol Theatre). 2d-5-4688A

LLOYD BUGGY, GOOD CONDITION. 146 Park Street N. 'Phone 2163. 2d-5-3690A

C.C.M. BICYCLE, IN GOOD CONDItion. 'Phone 849M. 3d7-3689A

THREE 30 x 3½ TIRES, 4 30 x 3½ and 2 31 x 4 or 31 x 4.40 Inner Tubes; also 2 Jacks, etc. Some practically new. Bargain for cash. 'Phone 2355W. 1d-5-3722A

20 ACRES ALFALFA HAY, 10 ACRES of Timothy Hay, 1 Durham Cow, due July 8, 1 Holstein Heifer, Calf 3 months old. Apply to Michael Leahy, R. R. No. 9. 3d-7-3723A

SEVERAL ARTICLES OF GOOD FURniture, Floor Rug, etc. Owner leaving Town. Very reasonable for cash. 351 Charlotte. 'Phone 849M. 2d-6-3724A

BINDER, 7-FOOT MASSEY-HARRIS, new, still crated from factory, at a substantial reduction from list price. Eastwood Motors, corner Brock and Water Streets. Telephone 943. 3d-7-3696A

HAVING SOLD HOUSE, AND WISHING QUICK REMOVAL OF CONTENTS, WE OFFER ONE MOFFATT 4-BURNER ELECTRIC RANGE, WITH SPLENDID OVEN AND WARMING CABINET. MUST BE REMOVED TO-NIGHT OR MONDAY. FOR QUICK SALE, $50.00. IF INTERESTED, 'PHONE 658, WHEN KEY WILL BE AVAILABLE FOR INSPECTION. 1d-5-3704A

b For Rent—Houses and Apartments

ROOMS, SUITABLE FOR BUSINESS Girl, with or without Board; central. 380 Stewart Street. 'Phone 1339W. 3d-6-3672B

LOVELY FRONT BEDROOM, CENtral. 601 Water. 3d-7-3716B

FOUR-ROOMED HOUSE. APPLY 546 Park. 3d-7-3720B

HOUSE, NO. 336 RUBIDGE STREET. Immediate possession. Apply 437 George Street. tf-2170B

SIX-ROOM HOUSE, ALL MODERN, $23; 8-Room House, all modern; all newly decorated. Immediate possession. Apply 344 ing Street. 2d-3,5-3637B

APARTMENT TO LET, GROUND Floor, Clean and Unfurnished, with all improvements. 'Phone 3409W. 3d-7-3703B

FOUR FURNISHED ROOMS, WITH Bath. 326 Charlotte Street. 2d-5-3632B

SIX-ROOM BRICK HOUSE, ALL conveniences, 436 Sheridan Street. Apply 417 Sheridan Street. 3d-5-3630B

SEVEN-ROOMED BRICK HOUSE, conveniences, garage. 'Phone 484 ring 21. 3d-5-3638B

SMALL BRICK HOUSE AT 262 EDINburgh; rent, $20. Apply 138 Murray. 'Phone 1956J. 3d-5-3644B

TWO UNFURNISHED ROOMS, WITH Balcony. Immediate possession; cheap. 'Phone 3262. 3d-5-3661B

SIX-ROOMED HOUSE, NEWLY DEcorated; hot water heating. 182 Park Hill Road. Apartment A. 2d-5-3691B

c For Rent—General

175 ACRES GOOD FARMING LAND, in South Monaghan; good buildings. Apply 282 George Street. 3d-5-3657C

d Real Estate

6-ROOMED HOUSE; THREE BUILDing lots. Apply 5 Frank street. 6d157-3545D

NEW BRICK BUNGALOW, ON McGILL Street. A dandy. 'Phone 3263J. 6d-4,5,7,9,11,14-3681D

e Summer Cottages

FOR RENT — FURNISHED SUMMER Cottage on Otonabee River, 7 miles from City. 'Phone 996 ring 14. 3d-5-3631E

FURNISHED COTTAGE FOR RENT, July and August, at Stoney Lake, near Boschink Narrows, with boat, ice, and wood. Apply to T. H. Adams, Dickson's Store. Phones: 1076, House 1345J. 2d-3,5-3651E

FOR SALE OR RENT—WELL-KNOWN Cottage, Bonavista, near Juniper Island Store, Stoney Lake; comfortably furnished, with piano; good supply wood and ice. Easy payment terms. Apply Owner, J. J. McBain, Peterborough. 3d-7-3669E

e Summer Cottages

FURNISHED COTTAGE TO RENT AT Stoney Lake, near Burleigh Falls. Apply 61 Rubidge. 6d-7-3677E

FOR SALE — STONEY LAKE, FURnished Six-Roomed Cottage, also new Cedar Canoe; terms arranged. Apply Box 432, Lakefield. 4d-6-2156E

FURNISHED COTTAGE, NEAR RICE Lake; will rent weekly. Write Box 3693, Examiner. 3d-6-3693E

f Boarders Wanted

BOARDERS WANTED, CONVENIENT to all Factories. Apply 162 Aylmer, corner Wolfe and Aylmer. 10d-162-3571F

WANTED — GENTLEMAN BOARDER, Single Room. 356 Stewart. 'Phone 3299J. 3d-5-3624F

ROOM AND BOARD, LADIES OR Gentlemen; central. Apply 224 Rubidge. 3d-6-3684F

g Help Wanted—Male

WANTED — MALE REPRESENTATIVE for Peterborough and vicinity for $45,000,000 Non-Sectarian Fraternal Beneficiary Society. Only applications from those of highest type of character with previous experience and capable of writing minimum of $10,00. business per month will be considered. Liberal monthly bonus and high weekly commission will be paid successful applicant. If you believe you have the necessary qualifications, write fully regarding yourself to Earl L. Cousins, 411 Metropolitan Building, Toronto, Ontario. 3d-5-3654G

POSTMEN, CLERKS, STENOGRAPHers, Customs Examiners, etc., constantly wanted. Write M.C.C. Civil Service School, Toronto 10. 4d-5,12,19,26-2177G

RELIABLE MAN FOR ONE HUNDRED Store Route; this County; experience unnecessary; no selling; distribute and collect. Should net Seventy Dollars weekly. Shamas Mfg. Co., New Toronto, Ont. 1d-5-2174G

MEN COOKS AND DECK HANDS Wanted for the Stoney Lake Navigation Company Steamer. Apply 434 Park, or Telephone 548. 1d-5-2189G

AGENT TO SELL HOUSEHOLD EFfects, first-class contract offered to capable Man. Write Box 3721, Examiner. 3d-7-3721G

h Help Wanted, Female

WANTED — RELIABLE YOUNG GIRL, 16 or over, to look after children and assist in Housework at Summer Cottage from July 16th to August 31st, Chemong Lake. Apply C. M. Moncur, 407 George Street. 3d-5,8,12-3701H

1931 CENSUS-CLERKS. HUNDREDS of Girls will be required at Ottawa. Candidates selected from all over Canada. Write M.C.C. Civil Service School, Toronto 10. 4d-5,12,19,26-2176H

SALESLADY WANTED, EXPERIENCED preferred. Apply N. Sukloff, 427 George Street. 2d-5-3675H

WANTED — FOR ALTERATION Department, Competent Young Woman as Assistant. Apply, after 5.30 p.m., to Alice T. Williams, Character Clothes Shoppe, Hunter Street. 3d-6-3671H

WANTED — YOUNG LADY FOR Ready-to-Wear Department as Saleswoman, with experience. Apply after 5.30 p.m., to Alice T. Williams, Character Clothes Shoppe, Hunter Street. 3d-6-3670H

WANTED — MAID TO GO TO CHEmong, family of one. Apply between 7 and 9 p.m., 542 Water. 2d-5-4687H

i Radio Gramophones and

RADIOS—ALL ELECTRIC AND BATtery type, cheap for cash. Peel's Garage, corner Park and Perry. 3d-5-3645I

WANTED BY RETURNED MAN, VERandahs to Shingle, Paint, or Repair. Apply 20 High Street. 2d-6-3698J

j Employment Wanted

WANTED — POSITION AS HOUSEkeeper by middle-aged woman, to elderlygentleman; or would assist a widow lady in light housework, for room and board. Write Box 3483 Examiner. 3d-157-3483J

CARPENTER WORK, DAY OR CONtract. 'Phone 3565J. 3d-7-3715J

GOOD RELIABLE WOMAN, WITH Little Girl, desires Position as Housekeeper. Write Box 3626, Examiner. 3d-5-3626J

WORK FOR THE SUMMER VACAtion, by a Boy, 16 years; one year High School. 'Phone 2523J. 3d-5-3653J

RUBBER STAMPS

RUBBER STAMPS OF ALL KINDS. Leave you order with The Examiner If you can't call, phone 1600. dtf-2240

l Agents Wanted

HOUSE TO HOUSE CANVASSERS wanted—Good proposition and most liberal commission to men who can produce business. Car owner preferred. Write Box 3559 Examiner. 3d30 2 5-3555L

500% PROFIT! EASY SELLER. GOLD Initials for Automobiles. Free Samples. D. Pethco Sales, 195 Victoria Street, Toronto. 2d-5,12-2191L

m Lost

MONDAY, JUNE 30, LADY'S HAT, between Harvey and Water Streets. 'Phone 1475J. 3d-5-3635M

SUM OF MONEY, ON THURSDAY Afternoon. 'Phone 3270J. 2d-5-3673M

ON GEORGE STREET, BETWEEN Simcoe and Perry, Two Films in yellow envelope, with A. Cripps' name and address on front. Finder please 'phone 3082. 3d-5-3632M

DARK BROWN COLLIE, WITH black face, wearing black leather collar. 'Phone 350J. 2d-5-2160M

RING OF KEYS AND PADLOCK, BEtween Hiawatha and Campbellcroft. Finder please leave at Examiner, or 'phone 32 ring 31, Keene. Reward. 2d-5-3666M

SUIT CASE, CONTAINING GENT.'S Suits, between Peterborough and Douro. Finder please leave at Examiner. 3d-7-3709M

SUIT CASE, CONTAINING CLOTHING, on Keene Road or on outskirts of City. Finder please notify Examiner Office at once or 'phone 543, and receive reward. 1d-5-3707M

WILL THE PARTY WHO WAS SEEN taking the Purse from Ford Sport Coupe, at Rye's Pavilion Friday, July 4th, containing valuable keepsakes, please return to Examiner and save further trouble? 1d-5-3726M

PARCEL, ADDRESSED TO ROBERT Fair, from Geo. H. Hees. 'Phone 1194. 1d-5-2196M

o Live Stock

FOR SALE — 3 PURE-BRED JERSEY Heifers, 1 Durham Cow, 1 Durham Heifer, 5 Acres of good Timothy Hay. Apply M. Sucee, R. R. No. 5. 3d-5-3635O

FOR SALE — COW, 7-YEAR-OLD; A real Cow for a Milkman. Apply 543 Gilchrist Street. 3d-7-3699O

q Wanted

NO. 2 HOT WATER BOILER; MUST be in good condition. 'Phone 2575W. 3d-5-3642Q

WANTED — PLAIN AND CHILDREN'S Sewing. 'Phone 1905J. 4d-6-3656Q

MOTOR BOAT WANTED — 25 OR 30 feet long, with Top; must be seaworthy, for Mail and Passenger service. Give particulars, Albert Big Canoe, Postmaster, Georgina Island. 3d-6-3668Q

WANTED — TWO OR THREE HOUSEkeeping Rooms. Write full particulars to Box 3712, Examiner Office. 6d-7-3712Q

r Personal

MARRY— I HAVE A MATE FOR YOU. Members worth from $5,000 to Two Million Dollars. Photos Free. Club. Jane Stevens, Box 1430, Hollywood, Calif. 4d-14,21,28,5-3175R

s Used Cars for Sale

BETTER USED CARS AT BROCK ST. Rink. All makes and models. Easy terms. Open evenings. Brewer Motor Sales. Phone 192 or 3166. 12d161-2046S

OVERLAND TOURING, NEW BATtery and Starter; cheap for cash, or would trade for Smaller Car or Light Truck. 203 Simcoe Street. 2d-5-3677S

FOR SALE — CHEVROLET COACH, 1927; perfect condition; privately owned; will stand any mechanical inspection. Apply 344 Bolivar Street, after 5 p.m. 'Phone 2602J. 3d-5-3640S

ONE FORD COUPE, ONE STAR TOURing, cheap for cash. Peel's Garage, corner Park and Perry. 3d-5-3646S

OVERLAND 6 COACH, IN FIRST-class condition. 529F. 3d-2,4,5-2131S

ESSEX SEDAN, 1927; CAN BE bought reasonable. 1998M. 3d-2,4,5-2136S

STAR 6 COACH, 1927, IN EXCELLENT condition; can be bought at reasonable price. 1650J. 3d-2,4,5-2137S

1929 CHEVROLET COACH; CAN BE bought less than Toronto list price. 'Phone 1982J. 3d-2,4,5-2138S

McLAUGHLIN-BUICK 1928 COUPE, in splendid condition inside and out. Has gone small mileage; good extras, and at a price below Used Car List. Chevrolet Coupe, new last year, in specially good condition. Save the first year's depreciation and get the same performance as a new car. Eastwood Motors, corner Brock and Water Streets. Telephone 943. 3d-7-3697S

ADVERTISE IN THE EXAMINER

HEENAN'S ADDRESS TO BE BROADCAST

Big Hook Up of Ontario Stations Will Be Used To-night.

The Honourable Peter Heenan is delivering a speech on Saturday night from the Peterborough Opera House, which will be broadcast throughout Ontario from 9 to 10 p.m. (daylight saving time) over the following chain of stations:—CFRB, CKNC and CFCA Toronto; CJGC, London, CNRO, Ottawa.

Mr. Heenan has been in Northern Ontario since the last Session, and will tell over the radio of certain conditions that exist in the northern ridings.

Voice of the People

Letters to be printed in the Voice of the People column must be received at The Examiner Office on the day before it is desired to have them published.

The following appears in Saturday's Mail and Empire:

"Stand of Bankers Causes Sensation"

LONDON, July 4 (C. P. Cable) — The resolution urging expansion of inter-Empire trade by reciprocal arrangements, even at the expense, in the case of the Motherland, of imposing duties on foreign foodstuffs, which was adopted last night by a meeting of the most powerful bankers of the country, has become a political sensation."

Britain in the past has been all for Britain.

Mr. Bennett says: "Be warned in time. There is but one issue, a Greater Canada."

Like the bankers, Mr. King is for the Empire.

(Empire League).

J. H. BURNHAM.

Johannesburgh, South Africa, will build a public library.

TENDERS FOR CHURCH DECORATION

Sealed Tenders will be received by the undersigned up to and including July 19th, 1930, for the interior decoration of the Regent Street United Church, Lakefield.

Ceiling to be painted, walls muresCoad and panelled, woodwork, except the seats, varnished and put in a first-class condition, material included.

The work must be done through the month of August, and all material and scaffolding removed by the 30th day of August.

The key of the church may be had, in order that prospective applicants may look over the interior, and any further necessary information furnished by applying at the Parsonage beside the church.

The highest or any other tender not necessarily accepted. Please mark envelope, "Tender for Church."

JOHN BOTTERILL,
Lakefield, Ontario.
3d-3,5,9-2150

x Pet Stock

FOR SALE—THOROUGHBRED POLICE Pup, cheap. 'Phone 1794J. 3d-5-3628W

t General Notice

TOURISTS! WHEN A MAN IS IN trouble, it is nice to have a friend. If your Outboard Motor or your Fish Reel is on the "blink," bring it to The Peterborough Tool Works, rear 176 Simcoe Street. Telephone 1101. 6d-10-3703T

MOVING WEST

M. RAWLINSON LTD., ESTABLISHED over forty years. Moving, storing, packing, shipping. Excellent warehouses. Consolidated household furniture cars to Western Canada and California. Long distance moving. 610 Yonge St., Toronto. 15T-Sat. Sept. 13-1778

z Dressmaking

DRESSES AND COATS MADE BY Miss Butler, at 380 Stewart. 'Phone 'Phone 1339W. 3d-5-3663Z

MUSSOLINI RULE IN SUNNY ITALY NOT DEMOCRACY

(Continued from Page 1)

the speaker went on to describe the descent of the Black Shirts on Rome, after the country had become tired of rotten politicians and corrupt government. To Naples came these hordes of the followers of Mussolini and he, in a dramatic gesture, sent them back home to await his signal.

"The sardonic realist that Mussolini is realised well, arch disciple of Neitzche and of Machiavelli that he is, that the time had not come, and he prepared them for the supreme moment."

But the moment did come, in October of 1922, when Mussolini and his hordes of followers marched into the Eternal City and took it in a bloodless revolution. Once again, having no means of looking after them, he sent his followers back to their homes, swearing allegiance and obedience to his command. The cry of "Avante, Mussolini, a Roma," (on, Mussolini, to Rome) with which they had spurred him on, was changed to shouts of triumph over their victory. They retired to wait for his signal.

So for over seven years he has ruled over the people of Italy with an iron hand, punishing his enemies with quarts doses of castor oil that, when they do not take all life from them, reduce them to abject submission; driving out the grafters in high places; reorganizing the army and navy and the public works; taking away the freedom of the press; signing the Concordat that brought peace to the Vatican and the Quirinal; taking from the people as a whole their individual freedom of action and word and almost thought. The shadow of Bolshevism lay over Italy, and, after her, over the whole of Europe. Mussolini removed that menace and Italy idolizes him, in consequence.

A Demagogue

"He is the God of the Italians. The beggar women throw kisses at his shadow as it passes. He is a demagogue. He slaps the Italian people on the back until their ribs rattle. He knows well how to mix religion with politics, and so he signed the Concordat. Like Caesar of old, he crossed the Rubicon. He terms the Mediterranean an Italian lake. And we are at Gibraltar! I think that sometime the ghost of Horatio Nelson will rise up and slaughter him for that!"

"He is romantic and picturesque and colorful. It is true that he flies his own aeroplane, he makes a pet of a lioness. These are touches of romance and again, he has been in jail. That is romantic, if you become great later on. But he is nothing more than a buffoon, a clown. He is a politician and an opportunist. This idea of dressing in black alone, from head to foot, his playing with the lioness; his imitations of Julius Ceasar—they are pure tomfoolery. He forgets that there is more than Italy to the world."

With a touch of pure histrionis ability that made the scene live and throb before his listeners' eyes, Mr. Skeyhill described in detail the scene in the Chamber of Deputies, when the Prime Minister and his companions were assembled to wait for Mussolini to come and ask them for a vote of confidence.

Instead, the Dictator came, accompanied by fifty thousand of his Blackshirts, and, smashing the gavel with mighty blows—"dynamite in his blood and lightning zigzagging through his brain" he defied the assemblage to ask for a vote of confidence. Instead, he demanded it, and got it, at the point of a mailed fist, and with the threat of his armed Fascisti behind the demand.

Then the speaker pointed out the manner in which the Dictator has throttled initiative and freedom in the land which he saved from Bolshevism, only to place it under the weight of an iron hand. And he pointed out also the like danger threatening any country that fails to measure up to its responsibilities.

"We demand certain privileges, but we will lose them if we refuse to accept the responsibilities which accompany those privileges. The Italian people wanted the right to vote, but they were too lazy to exercise that right at the polls. They wanted the right to make their own laws, but they broke them as fast as they made them.

"We must not make the mistake that the Italian people made, or we will get a Mussolini or worse."

Mr. Skeyhill concluded an inspiring address with a plea for higher ideals of citizenship and the acceptance of its responsibilities and also for the training of the youth of the land in these ideals, and a recognition of the duties which appertain to citizenship.

Musical Program.

The musicians of the day, who provided the concert program of the afternoon and the musical prelude to the lecture in the evening, were three charming, youthful damosels, whose skilful playing and dainty stage presence brought them renewed applause. They were a trio of very fine musicians, the sisters, Elisabeth and Yalanda Garay, string artists on violin and violoncello, and Miss Helen Lindsey, solo pianiste and also an accompanists of exceptionally high order.

Their program was of the popular classical type that always wins such favor from audiences fond of good music.

In the afternoon, the trio played the Meditation from "Thais" (Massenet); Estrellita, that haunting, liquid love song; Autumn and Winter, from Glazounov's Seasons, with its swift, vital tone and its flying pizzicati; the negro spiritual, Deep River, arranged for the three instruments; Brahms' Hungarian Dance No. 6; Anitra's Dance, from the Peer Gynt Suite, by Greig; Londonderry Air, that farewell to Cucullain, the legendary Irish chieftain, with its heart-throbbing melody; the Serenade Badine, with cascades of fairy-like plucked notes, and a stirring and forceful conclusion in Liszt's Second Hungarian Rhapsodie, with its temperamental vigor and charm brought out by the temperamental handling of the stringed instruments.

For 'cello and violin, there was Chopin's Raindrop Etude, with (its reiterated monody, and a Russian Gavotte. The solo violinist played Hejre Kati (Hungarian Boy), a composition that abounds in difficult and sustained harmonics. The solo 'cellist gave Rubenstein's Melody in F, with smooth, round, plushy tone, and a dainty Gavotte. And the solo pianiste played two Chopin numbers, A flat Ballade and the Butterfly Etude.

In the evening, the charming young musicians appeared in national costume, the dress of the Hungarian peasant, its flowing white skirt and blouse and its bolero jacket heavily embroidered in red and green and yellow flowers.

The young ladies were accorded enthusiastic and repeated applause. Their final scheduled number and the drawing of the curtains brought such an outburst of repeated and sincere appreciation that they came back again for an encore. This was repeated once more, the audience trying to bring another number, which was acknowledged with smiling appreciation by the charming trio.

They played, in trio, some lovely selections from Mascagni's opera, "Cavalleria Rusticana", including the famous Intermezzo; Liszt's Liebestraum with its haunting cadences; a Hungarian folk dance, or csardas, in which all the resources of the three instruments were called into play in the swift, vital, throbbing music; a Hungarian Fantasie, and the beautiful Blue Danube Waltz of Strauss. Their encore was Lehar's Frasquita".

The violinist, whose playing was the premier motif of the evening's music, had a solo number in Sarasate's Gypsy Airs and in Dvorak's Humoresque and the 'cellist played the Song of the Evening Star, from Tannhauser, and a gay Scherzo.

This evening, the Martin Erwin Players present the comedy-drama, "Pollyanna", and on Monday, the concluding day of the series, Vierra's Hawaiians will provide the music of afternoon and evening, and Elliott James will give a lecture-demonstration, "Liquid Air", in the afternoon.

BARRISTERS AND SOLICITORS

GORDON & ELLIOTT — Barristers Solicitors, Notaries. Patents and Trade Marks. Money to Loan. Telephones 219 and 3591.—Hon. G. N. Gordon, K.C., Alexander L. Elliott. Toronto Office: 410 Saturday Night Building, 73 Richmond Street West. Telephone Number Elgin 6831.

PECK, KERR & McELDERRY—Barristers, Solicitors and Notaries. Office, Water street, Peterborough. Money to Loan at the lowest current rates of interest. Telephone 1950. E. A. Peck, M.P., F. D. Kerr, K.C., V. J. McElderry, K. C.

EMMETT F. SHERRY—Barrister and Solicitor, 397½ George Street, corner Hunter, Peterborough. Money to Loan. Phones: Office 68, Residence 1307. 17r.Jun2 29

R. R. BALL, K.C.—Solicitor, etc., Peterborough, Ont. Office, corner of Hunter and Water streets, over the Canadian Bank of Commerce. Trust Funds on Loan on easy terms of payment.

JAMES FORDYCE STRICKLAND—Barrister, Solicitor, Notary Public, Peterborough. Phone 191. Money to Loan. 375 Water Street.

Railway Time-Tables

CANADIAN PACIFIC RAILWAY
(Corrected to date)

Going East—
8.10 p.m.—Indian River, Norwood, Havelock. Daily except Sunday.
11.44 a.m.—Havelock, Tweed, Kingston, Smith's Falls, Ottawa, Montreal, Quebec, Boston and New York. On Sunday to Havelock only.
12.40 a.m.—Havelock, Tweed, Kingston, Perth, Ottawa, Smith Falls, Montreal, St. John, Boston and New York. Daily except Saturday. Sleepers Montreal and Ottawa.
1.10 a.m.—Havelock, Tweed, Perth, Smith Falls and Ottawa. Daily.
Going West—
4.55 a.m.—Myrtle, Toronto, Guelph, Goderich, Hamilton, Galt, Woodstock, St. Thomas, London, Chatham, Detroit, Chicago and New York. Daily.
5.55 a.m.—North Toronto, Agincourt, Owen Sound, Orangeville, Newmarket and Brampton. Daily except Sunday.
7.00 a.m.—Bethany, Lindsay, Orillia, Port McNichol, Midland, and intermediate points. Daily except Sunday.
7.35 a.m.—Toronto, Hamilton, Brantford, Buffalo, New York, Galt, Woodstock, London, Chatham, Detroit and intermediate points. Daily except Sunday.
3.50 p.m.—Toronto, Hamilton, Buffalo, Rochester, Boston, Woodstock, London, Windsor, Detroit, Chicago, and intermediate points between Peterborough and Toronto. Makes connection with the Trans-Canada Limited for Winnipeg and Vancouver. Daily.
6.30 p.m.—Lindsay, Toronto, and intermediate points. Daily except Sunday.

CANADIAN NATIONAL TIME TABLE.
(Corrected to date)

Trains Operate Standard Time. Daily except Sunday

No. 96—8.15 a.m. for Port Hope, Oshawa, Toronto and points on main line east of Port Hope.
No. 93—8.30 a.m. for Lindsay, Orillia, Midland, Toronto, Hamilton, Buffalo, London, Windsor, Detroit.
No. 371—8.30 a.m. or Lakefield.
No. 695—8.33 a.m. for Hastings, Campbellford, Belleville, connecting with the International Ltd. for Kingston, Brockville and Montreal and points in Maritime provinces.
No. 100—11.45 p.m. for Hastings, Campbellford, Stirling, Belleville, Kingston and Brockville with the "Capitol City" train for Ottawa.
No. 92—12.00 noon for Port Hope, Oshawa, Toronto, Buffalo, Philadelphia, New York, London, Chatham, Windsor and Detroit.
No. 373—12.10 p.m. for Lakefield.
No. 95—4.37 p.m., for Lindsay, Orillia, Toronto connecting with "International Lt." for London, Sarnia, Port Huron and Chicago also with the "National" for Winnipeg and Pacific Coast points and with No. 47 for North Bay and Cochrane, and No. 99 to Buffalo, Philadelphia, and New York.
No. 699—8.40 p.m., for Lindsay.
No. 94—8.54 p.m., for Port Hope, Cobourg, Kingston, Montreal, New York, Boston. Carries through sleeper from Peterborough to Montreal.

THE CHAMBER OF COMMERCE IS YOUR ADVERTISING AGENCY.

DAVIS-THOMPSON COMPANY, LTD.
Insurance and General Agency.
433 GEORGE STREET - PHONE 40

FOR SALE

A Quantity of Hay and Fall Wheat, situated on Lot 2, Concession 4, Ennismore, formerly occupied by Arthur E. O'Reilly. For particulars apply to:—

THOMAS BROWN,
375 DOWNIE STREET
Phone 1604J

TARZAN OF THE APES No. 3 (Metropolitan Newspaper Feature Service, Inc.) By Edgar Rice Burroughs

Black Michael was even quicker than the brute who had attacked Lord and Lady Greystoke with an axe, and the sailor went down with a bullet in his back. "I'm the captain of the ship now, an' what I says goes," said the mutineers' leader, looking threateningly on his fellows. "These here are my friends. Don't touch 'em."

Following the murder of the officers, land was sighted, and they learned they were to be put ashore with their belongings. Remonstrance against the inhumanity of landing them upon an unknown shore, to be left to the mercies of the savage beasts, and possibly still more savage men, was absolutely useless.

Before dark, the barkentine lay peacefully at anchor in a land-locked harbor. The surrounding shores were beautiful with semi-tropical verdure, while in the distance the country rolled from the ocean in hill and table-land, almost uniformly clothed in primeval forest. No signs of habitation were to be seen.

No pleas, threats, or promises of reward could move Black Michael. "I'm the only man on board who would not rather see you both dead; but you saved my life once, and in return I'm going to spare yours. We put you ashore to-morrow." The deep roar of a lion came from the dark shadows of the distant jungle! As darkness settled upon the earth, the mother shrank closer to the man in terror-stricken anticipation of the horrors lying in wait for them in the awful blackness of the nights to come, when they two should be alone upon that wild and lonely shore. What treachery awaited them in that dark, mysterious tropical forest?

Twentieth Annual SACRED HEART SOCIAL AND SUPPER

NEXT TUESDAY EVENING **July 8th** CHURCH GROUNDS CORNER GEORGE AND ROMAINE STS.

A Real Banquet served from 5 to 8 p.m. Auction Sale. Thousands of Useful and Fancy Articles—Children's Clothing—Refreshment Booths—Fish Pond—Amusements—Grand Illumination—Gold Coins and Prizes.
PETERBOROUGH RANGERS BAND IN ATTENDANCE. ADMISSION, INCLUDING SUPPER, 40 CENTS; CHILDREN, 20 CENTS. GOD SAVE THE KING.

Established 1868

For 2,000 Lbs. to the Ton

PHONE 48

Conger Lehigh Coal Co., Limited,
266 Charlotte St.
T. O. DONALDSON, Local Mgr.

Rare "Finds" in

USED CARS

GROWING IN PUBLIC APPROVAL.

FORD A COACH, 1929.
CHEVROLET SEDAN, 1928.
CHRYSLER 60 SEDAN.
Two MAXWELL TOURINGS.
CHEVROLET TOURING.

A few other Reconditioned Cars Priced from $150 Up.

Gillespie Garage
The SAFEST Used Car Market in Peterboro
378 AYLMER 'PHONE 950

W. E. JOHNSON
Building, Remodelling, Repairing. Estimates on All Work.
'Phone 1254J
12 KING GEORGE STREET
W, S, tf

R. FARTHING
PHOTOGRAPHER
PORTRAITS, EXPERT FINISHING AND PICTURE FRAMING.
Our Prices Are Reasonable.
Studio: George St., opp. Examiner
m.w.s-9437

SANITARY ICE SUPPLY
ICE PHONE 147
COAL WOOD & COKE

VERY FINE 8-ROOM MODERN HOME
Fireplace, side drive and Garage. Good Location. Snap, for quick Sale.
'PHONE 621.
2d-5-8674

CONSERVATIVE COMMITTEE ROOMS
390 GEORGE ST.
PHONE 3400
31d-176-4620

LOCALS

COKE PRICES ARE DOWN

Solvay coke per ton $11.50; ½ ton, $5.75; ¼, $3.00. No. 1 body hardwood and hardwood slabs for sale.—H. B. Taylor and Son, phone 209 dtf.

MUSIC REPAIRS

Phonograph Motors Cleaned, Oiled and Repaired; Violins Repaired; Bows Repaired. The Greene Music Repair Shop, Charlotte Street. J. Morden Manager. th, f, s

MOONLIGHT EXCURSION

Under auspices of Companions of the Forest, A.O.F. on Monday, evening, July 7. Boat leaves George Street Wharf at 8.00. Orchestra for dancing. Tickets 25c. 25,5,2167

NAME OMITTED

In the promotion list of St. Peter's school the name of Paul Lynch, who passed from Sr. I to Jr. II with honors, was omitted.

MOONLIGHT EXCURSION

Down the River Otonabee, with St. John's A.Y.P.A., on Tuesday evening, July the 8th, leaving George Street Wharf at eight o'clock. An orchestra will be in attendance. Tickets, 25 cents. 3d, 3 5 8, 2149

NOTICE.

Dr. D. W. Clark — Office Hours during July and August: 9-10 a.m., 1.30-4.00 p.m., 6.30-8.00 p.m. 'Phone —Day 119, Night 867 ring 1-3. 3d-30,2,5

LAKEFIELD AND STONEY LAKE STEAMER

UNTIL FURTHER NOTICE STEAMER WILL LEAVE THE LAKES IN TIME TO CONNECT WITH THE MORNING TRAIN FOR PETERBORO AND WILL LEAVE LAKEFIELD ON ARRIVAL OF THE NOON TRAIN FOR THE LAKES. 7d, 3 4 5 7 9 11 14, 2151

PIANO TUNING
WILLIAM R. POTTER
Phone 2524J. 6 King George St.
m,w,s,Aug 5-1379

Superfluous Hair
Permanently removed by Electrolysis, by experienced operator.
For appointment, Phone 1963—
27 George Street South.
t,s,Sept 12-1868

Radio Sales & Service
RADIO COLUMN

RADIO SALES AND SERVICE
GREENE MUSIC BUILDING
185 Charlotte St. Phone 3575

CY COLOGY SEZ:

The best of electric motors must occasionally be served with repairs. Then is when you'll do well to get in touch with us. Electric drills; fans, generators; induction motors; industrial equipment. Also repairs to oil burner motors.

ABBOTT'S ELECTRIC REPAIRS
PHONE 709 DAY 3397 NIGHT
AT REAR COR GEORGE & DALHOUSIE STS

Wedding and Holiday Gifts

We are showing some very fine pieces of Silverware that will make ideal Wedding Gifts.

If you are going to buy a Gift of any kind, be sure and see our many different lines.

A few suggestions:

SILVER TEA SETS,
CASSEROLES AND PIE PLATES,
CAKE PLATES AND BREAD TRAYS,
MANTEL CLOCKS AND 400-DAY CLOCKS,
COLORED GLASSWARE,
CHINA and HAND-PAINTED PICTURES, etc.

If you are going on your vacation and wish to take a remembrance with you to your friends, let us help you.

Always at your service

WARNE BROS.
DIAMOND HALL
Phone 880 349 George St.

STRAWERRY SOCIAL

Confederation Home and School Association intend holding a strawberry social on the school grounds on Tuesday, July 8th. Games and contests. Come and have a good time. Music will be rendered by Peterborough Cheerio Entertainers. 3d-6-2172

ORANGE CHURCH PARADE

The annual church parade of the Loyal Orange Lodges of Peterborough districts will be held on Sunday evening, July 6th, next to Trinity United church where Rev. Dr. C. V. McLean will preach. Meeting at Orange hall at 6.15 p.m. All juvenile, Prentice Boys and L.O.B.A. cordially invited. 2d-5-3686.

RECRUITS WANTED 4TH FIELD BATTERY C. A.

will parade at The Armouries on each Monday, Thursday and Friday evenings at eight o'clock, till departure for Petawawa Camp on July 14th. A few recruits wanted.
O.C. 4th Field Battery C. A.
3d, 5, 2153

KEEP THIS DATE OPEN
Hiawatha Regatta
WEDNESDAY, JULY 23RD
Hiawatha, Rice Lake
5d, 23 28 5 12 19, 2013

Perfect Engraving, Tool and Die Co.
197-201 HUNTER ST.
Opp. Bell Telephone Co.
SPECIALISTS IN
Engraving, Die Sinking, Bakelite Moulds, Acetylene Welding, Gear Cutting, Punch Press Work, Machine Work and Manufacturers of Tools.
PHONE 3297.
18d-w,s-52

ROY ROME
Special Summer Violin Course
(A method taught from coast to coast).
Praised by Kreisler, Elman, Block, Ysaye and other famous exponents of the violin.
New Rates for July and August.
Phone 1983M.
2d-30,5-2103

Fenders and Mudguards

Often get badly bent, if not broken. As practical sheet metal workers on automobiles, we are exceptionally well qualified to do all such replenishing or repairing satisfactorily. In fact, all our garage work is thorough in every respect.

Gillespie Garage
378 AYLMER ST. - PHONE 950

IVEY'S FLORIST.

Good lot of flowers for decoration. 'Phone 3581. 1d-5-2192

FOR DECORATION DAY.

A limited number of Madonna Lilies, perfect bloom, for sale. J. H. Connal, 270 Brock street. 2d-f-2165.

DRAWING OF PRIZES.

The drawing for the Luncheon Set and Doll will be held on Orphanage Grounds Monday, July 7 at 8 p.m. 1d-5-2194.

CARD OF THANKS

Mrs. Ernest Harper and family wish to thank the many friends and neighbors for their very great kindness and sympathy during their recent sad bereavement.

NEW MINISTER AT ST. JAMES UNITED CHURCH

Rev. A. E. Moorehouse, the new pastor of St. James' United Church, will preach at both services on Sunday. 1d-5-2190.

SYMPHONY ORCHESTRA

The members of the Symphony Orchestra are requested to meet tomorrow evening at 8 o'clock at the Chautauqua tent.

TRIP TO MOUNT JULIAN

Spend a happy day at this lovely spot on Stoney Lake with Mark Street Sunday School, Wednesday, July 9. Sports program. Steamer Stoney Lake leaves George Street Wharf at 8 a.m., calling at Mark Street Wharf. Adults 60c, Children 30c.

SALVATION ARMY BAND APPRECIATED

Through an oversight the Salvation Army's Band was omitted from the list of those to whom the Horse Parade Committee expressed appreciation.

WHY NOT INVEST?

Money in the bank brings you 3 per cent; in mortgage, 6 per cent; in your pocket, brings you nothing; invested in Coal "NOW"—makes a saving to you equal to 10 per cent. Order your coal from J. E. A. Fitzgerald and secure best money can buy. Phone 111. 22d, 27, 2185

TO-NIGHT

Satisfy your Drug Store needs at Borland's Druge Store. They have a complete stock for you. Films, Candy, Tooth Paste, Soap, Liniments, Toilet Needs, Shaving Cream, Bathing needs, etc. Call and see them, at 228 Charlotte, only 4 doors from Aylmer, or phone 274 for free, fast delivery. 1d, 5, 2182

SALVATION ARMY.

Sunday school children take notice that the school will be held Sunday morning at 10 o'clock, for to-morrow only, and all children of the school are to get their free ticket for the Stoney Lake Excursion, July 12th, at this morning meeting. This includes boys' section, girls' section, Brownten and Braundpert. 1d-5-2195.

ORANGEMEN, TAKE NOTICE

District L.O.L. No. 1 and No. 3, also all L.O.B.A. Lodges, will attend Divine Service at Trinity Church, Sunday, July 6th, at 7 p.m. Members will meet at the Orange Hall, Brock street, at 6.15 p.m. Badges only to be worn. Visitors welcome. Also will celebrate the 240th Anniversary of the Battle of the Boyne in Lindsay on July 12th.
G. E. RAINES,
District Recording Secretary, L.O.L. No. 3

Otonabee No. 13 and Peterborough No. 111 lodges, I.O.O.F. will observe Decoration Day on Sunday next, July 6th. Visiting brethren cordially invited. Meet at Oddfellows' Hall 1.45 p.m. daylight time. The parade, headed by the S. A. Band, will leave for Little Lake cemetery at 2.30, where the Male Voice Choir will be in attendance and take part in the service. Badges and white gloves to be worn. Flowers on sale at hall. Oddfellows who so desire may park their cars along south edge of King Edward Park and fall in line of march at George and Romaine. Veterans please phone your name and address to 1086M and a car will call for you 3d-30-2-5-2114.

CANADIAN LEGION NEWS.

Members of the Canadian Legion and the Ladies' Auxiliary to the Legion will parade on Sunday to St. Peter's Cemetery on the occasion of the annual Decoration Day of St. Peter's Cemetery. The parade will form up at 1.45 p.m. at the Canadian Legion Hall.

Speakers during the afternoon will be Rev. P. Costello, Dominion Chaplain of the Legion; Captain Abraham, president; Mayor Denne and J. J. Duffus.

The order of the parade will be: Canadian Legion standard bearer, the band, Mayor and aldermen, visitors, Legion body.

Any citizen who may have flowers to donate may call 141 or 2606J and they will be called for on Saturday.

ADVERTISE IN THE EXAMINER

WEDDING BELLS

CHISTOPHER—QUINN

On Friday, June 13, 1930, by Rev. J. E. Lindsay, at St. Luke's Anglican Church, Ottawa, Mary, second eldest daughter of Mr. Archie Quinn, Lakefield, Ont., was united in marriage to George Christopher, eldest son of Mr. and Mrs. Ernest Christopher of Ottawa, Ont.

PRESIDENT OF U. S. SIGNS RIVERS, HARBORS BILL

WASHINGTON, July 5.—(C.P.)—President Hoover has signed a Rivers and Harbors Bill which in his own words authorizes a larger project than the Panama canal.

In a statement issued after he had attached his signature the Chief Executive enumerated three prospective benefits which may come from the measure.

"It will provide employment for thousands of men. It should be fruitful of decreased transportation charges on bulk goods, should bring great benefits to our farms and to our industries. It should result in a better distribution of population away from the congested centres."

The present measure has reached $145,000,000. One hundred and seventy projects are given Government approval under it. The work is to be done over a period of from one to 15 years.

BORN

PORTER—To Mr. and Mrs. Roy Porter, Otonabee, at Nicholls Hospital, July 4th, a son.

DORMER.—At Nicholls Hospital, on Friday, June 27, to Mr. and Mrs. George Dormer, a son, Donald Roy.

IN MEMORIAM

HUNTER—In loving memory of Mrs. Lillian Hunter, who died July 5, 1927.

Gone but not forgotten
—Sadly missed by her family and mother and father and sisters and brothers.

SPECIAL.

DRY PINE WOOD CUT 12 INCHES, $3.00 PER LARGE TEAM LOAD.—ALFRED McDONALD LUMBER CO., LTD.: PHONE 176. 6d-157-2100

ARTIFICIAL LIMBS

The only House in Toronto devoted solely to the manufacture and the fitting of mechanical devices for the relief of Physical Infirmities.

Only the best of material, latest devices in Ankle and Knee Joints and Knee Control will make a comfortable and natural Artificial Limb. Patronize Authors & Cox, who will also give you the individual expert attention so necessary to complete satisfaction. Buy in Canada.
Send for Illustrated Catalog.
135 Church Street, TORONTO

AUTHORS & COX. Ltd

TURKEY DINNER
At SOUTH BEACH HOTEL
Sunday Evening, July 6th
$1.00 Per Plate

NOTICE !

To residents and land owners in the township of Smith, notice is hereby given that all noxious weeds must be destroyed before ripening.
J. A. MIDDLETON, Weed Inspector.
2d-6-2188

HEAR BUD WARD
GRAND OPERA HOUSE
SUNDAY, JULY 6TH
3 o'Clock in Afternoon:—
"FIVE CHRISTIAN CUPS"
7.30 at Night:—
"AN ALMOST CHRISTIAN"

CONSERVATIVE VOTERS
WE NEED CARS FOR ELECTION DAY, JULY 28
WILL YOU VOLUNTEER YOURS?
PHONE 3400
CONSERVATIVE COMMITTEE ROOMS
9d, 5 8 10 12 15 17 19 22 24

JULY 6
Special Dinner and Supper
at the
CANTON CAFE
334 GEORGE ST.
Roast Spring Chicken with Dressing
40c
1 Soup, 2 Vegetables, 1 Dessert
Dinner from 11 a.m. to 2 p.m.
Supper from 5 p.m. to 8 p.m.
TOM LONG, Proprietor.

Will You-
STOP

When you see this Road Sign in front of you—are you able to bring your car to a hault in the given number of feet? Are your brakes good enough to stand the brutal treatment they receive on the highway? If not, bring your car to us for unexcelled service.

Phone 528
Armstrong Garage
Cor. Hunter & Queen Sts.

BAY QUINTE CONFERENCE YOUNG PEOPLE
United Church of Canada
Excursion To Rochester
Everybodys doing it—This is a glorious chance for you to see the Flower City of the United States.
WEDNESDAY, JULY 9th
Boat leaves Cobourg 9:45 D.S.T.
Return fare from Cobourg: Adults $2.00, Children $1.00
TICKETS AT BORLAND'S DRUG STORE, PETERBORO
2d-5-7-2180.

DANCE
A dance will be held under the auspices of the Macdonald-Cartier Club (Young Conservative Club) on
Monday Night, July 7
AT RYE'S PAVILION
MUSIC BY CARMAN-GAYS GYPSY BAND
Dancing from 9:15 to 12:30 Daylight Saving Time.
All Conservatives cordially invited. Admission Free
Be sure and come
2d-6

Lawford's Lending Library
NOW OPEN FOR BUSINESS
NEW AND POPULAR FICTION TO RENT AT
1 3c Per Day
(Gift Department)
We stock a fine assortment of Chinaware, Glassware, Stationery, and Smallwares. Also Many Suitable Bridge Prizes.
WE CARRY A SPLENDID LINE OF FRAMED PICTURES.
CORNER HUNTER AND AYLMER STREETS.

Home Cooked Food

Delivered to Chemong Cottagers

3 MORNINGS A WEEK

MONDAY WEDNESDAY AND FRIDAY

How convenient for summer cottagers to be able to phone us at Peterborough and have delivered whatever they fancy in home cooked fowl, meats, pies, cakes, salad dressing—in fact anything carried by a modern Delicatessen. Why spoil a vacation at this popular resort by everlastingly cooking when such a service is practically at your doors all summer—and our chef is expert and prices moderate. Just think this over, please.

Bon-Ton Delicatessen
C. R. HAGERMAN
461 GEORGE ST. - PHONE 3520
PETERBOROUGH
2d-3,5

SATURDAY NIGHT RALLY
You are cordially invited to the
CONSERVATIVE COMMITTEE ROOMS
For a Rally on Saturday Evening
Addresses by
E. A. PECK
Conservative Candidate, and Others
Give Canada a Chance
VOTE CONSERVATIVE
—THE CONSERVATIVE VICTORY COMMITTEE
2d, 5

PROBABILITIES.
Moderate to fresh north-west winds; fair.
Tuesday — Moderate winds; fair and moderately warm.

The Evening Examiner

HOME EDITION

IF IT WILL HELP PETERBOROUGH AND DISTRICT, THE EXAMINER IS FOR IT.

VOL. LXV., No. 5 — PETERBOROUGH, ONTARIO, CANADA, MONDAY, JULY 7, 1930 — PRICE THREE CENTS

CONSERVATIVES EXPLOIT UNEMPLOYMENT

Student Flier Killed at Camp Borden

PLANE GOING UP STRUCK BY ONE ABOUT TO LAND

Ontario Pilot Lying Seriously Injured in Camp Hospital.

OFFICERS HOLD PROBE.

Closeness to Earth of Accident Prevented Use of Parachutes.

Camp Borden, Ont., Jul 7.—(C.P.) — Two student flyers, both in their twenties, were the victims of a crash here to-day, when their planes collided a short distance off the ground.

Sorensen is Killed.

E. W. Sorensen, New Westminster, B. C., is dead, and G. D. Pooler, Woodroffe, Ont., is in a serious condition in the Camp Borden hospital, while a court composed of the officers of the camp is sitting in an effort to discover the cause of the tragedy.

Eye witnesses are not available to the press as they have been summoned before the court, but according to the Adjutant at the camp the crash occurred as one plane was taking off and the other was attempting to land. As they neared one another the situation evidently got beyond the control of Sorensen and Pooler, who had only five months experience behind them as pilots. The closeness of the point of accident to the earth prevented their using their parachutes, in the opinion of the Adjutant.

Sorensen, who was killed, was only 20 years of age. Pooler was 24. Both men were taking a course in flying here. Sorensen had had one month's experience, while his companion had been four months at the work.

EMPIRE SHOOTING OPENS AT BISLEY

Queen Mary Competition Starts Amid Glorious Weather.

NANY CANADIANS PRESENT.

BISLEY CAMP, England, July 7 (C.P. Cable).—The Bisley "hooter" rang out loud and clear over Bisley Common to-day, and the 67th annual meeting of the National Rifle Association got under way. Hundreds of crack marksmen from all parts of the Empire have been practicing on the ground for some time, including 18 Canadians, selected by virtue of their performances at the meeting of the Dominion of Canada Rifle Association on the Connaught, Ottawa, ranges last summer. The meeting will end in two weeks, after numerous historic contests have been decided, with the final shoot for the King's Prize, the highest award an Empire marksmen can win.

Glorious weather favored the opening. Brilliant sunshine beat down from a clear sky. And immediately the "hooter" had sounded, every type of firearm was in use on the famous ranges.

While the heavies and most important part of the program does not start until near the end of the first week, the program has been switched around somewhat and the Queen Mary, Southern Railway and Whitehead matches were down for decision to-day.

Two legless war veterans were among the competitors in the Queen Mary competition, a service condition shoot with service rifles. These conditions are 10 shots at 600 yards, deliberate, 10 at 600 down to 100 yards, fire with movement; 10 rapid fire at 300 yards, and 10 snap shots at 300 yards.

Seek Lost Airmen In Burman Jungle

RANGOON, Burma, July 7. (A.P.)—Belief that the British airmen, Hook and Matthews, crashed in a wild, tiger-infested jungle a few miles northeast of Taungup, to-day was heightened by reports of villagers who stated that they saw airmen flying very low, in difficulties, toward the jungle.

The district is one of the wildest in Burma, uninhabited and without roads.

The Government to-day organized a searching party from Taungup but progress is likely to be slow because of floods.

22-Year-Old Girl Flier Wins King's Cup From 87 Planes; Two Entered by Prince

LONDON, July 7. — Winifred Brown, 22-year-old girl, on Saturday won the King's Cup air race, beating the best of England's race pilots around the 750-mile course. Miss Brown's average speed was 102.7 miles an hour.

Miss Brown is the first woman to win Great Britain's most important air race. The Prince of Wales' Hawker Tomtit, piloted by Squadron Leader D. S. Don, and Prince George's Hawk Moth, piloted by Flight-Lieutenant E. H. Fielden, were among the contestants.

Eighty-eight planes, six of them piloted by women, took off from Hanworth Park, Feltham, on Saturday afternoon.

The planes took off in handicap order, the first up being W. H. Sutcliffe, piloting a Cirrus Moth. The Prince of Wales' plane had the No. 33, and Prince George's was 74. The course was by way of Bristol, Manchester, to Newcastle, returning over Leicester to Hanworth.

A. S. Butler finished second, while Flight-Lieutenant H. R. D. Waghorn, last year's Schneider Trophy winner, came home third, followed in fourth place by Mrs. A. S. Butler.

Prince George's plane finished seventh.

TENSE SITUATON RISES IN POONA WHEN POLICE HALT INDIAN PARADE

Troops Held Ready as Magistrate Rules Procession Unlawful.

PESHAWAR ACTION UPHELD.

POONA, Bombay, India, July 7. — (C.P.).—A tense situation prevailed here to-day, with a procession of 8,000 Indian Nationalists held up a half-mile from the Council Chamber by a cordon of armed police. Troops were held in readiness for any emergency.

The disturbance developed early in the day when the District Magistrate declared that all processions and picketing would be illegal in the city and cantonment area because of the clash here Saturday night.

Members of the League of Youth, in spite of the restriction, organized a procession with the object of preventing members of the Legislative Council from attending a session due to open this afternoon.

Riot Action Sanctioned

SIMLA, India, July 7. (C. P. Cable via Reuters).—Action of the civil and military authorities during the recent riots at Peshawar was upheld in the official report just published. The report has been accepted by the Government of India. A British despatch-rider was beaten to death, an armoured car carrying several soldiers was halted and burned, and a number of natives lost their lives in the rioting.

Sir Sulaiman Indian member of the committee, dissents to the extent of finding that events before the second firing on the natives did not justify firing to the severity resorted to. The other members however, declare the firing was justified. The Government accepted the latter view, but has given assurance that the points raised by the Indian member will be carefully considered.

Sulaiman expressed a belief that some persons had been run over by the armoured car before the despatch rider was attacked, and said that otherwise the situation would not have become so serious. The main report however, says the evidence does not justify his conclusion.

The government has agreed to consult military authorities in regard to the danger of using armoured cars in quelling civil disorders.

Great Author Is Dead

Sir Arthur Conan Doyle, creator of Sherlock Holmes mystery stories and noted spiritualist, who succumbed to a heart attack at his residence, Windlesham, London, England, to-day.

INFANT'S BODY FOUND IN TUB

Discovery at Home Near Cornwall Solves Police Mystery.

MAY LAY MURDER CHARGE.

CORNWALL, Ont., July 7. (C.P.)—The discovery on Saturday night of an infant's body in a few inches of water in a washtub at the home of Mrs. Roy O'Neill, five miles north of Cornwall, is believed to have provided the solution to a mystery upon which the provincial police have been working since Wednesday.

Brought to the Cornwall general hospital on Wednesday, after she had been found in an unconscious condition at her home, Mrs. O'Neill told the doctors that she had given birth to a child, and had buried it in the garden. Police found a newly dug trench at the place indicated by the woman but no body. After searching the surrounding district for a new grave or traces of the body they turned their attention to the house last night and found a wash tub containing the body in an upper room.

Coroner C. J. Hamilton and Doctors J. E. Talton and M. A. Kelly conducted a post mortem and decided that the infant had been drowned. The police have stated they will lay murder charges against Mrs. O'Neill.

SMITH HANGS TOMORROW

HAMILTON, Ont., July 7. (C.P.) Arthur Ellis, official hangman, arrived here to-day to supervise final preparations for the execution tomorrow of Mike Smith, condemned to die for the murder of John Iwantz, Winona farmer. The heavy guard which has been keeping watch in the death cell will be reinforced to-night.

Smith's wife and several children, from whom he has been separated for several years, are living on a farm near Sault Ste. Marie, Ont.

England has an anti-flogging drive.

TOURIST TRAFFIC IS INCREASING

1,372 American Tourists Are Estimated to Have Entered City Last Week.

163 CARS ON 4TH.

Tourist traffic through Peterborough is rapidly increasing, according to figures compiled by the attendants at the Automobile Club's information bureau on the corner of Charlotte street and Monaghan road. Since Monday, June 30, when there opened an accurate count of all American cars passing into the city from the Port Hope highway has been kept.

On June 30 only 22 cars bearing American license plates entered. The following day the number increased to 31. On July 1st, there were were 54, and 73 on July 3. On the fourth of July the total was more than double at the figure 163. Allowing 4 persons to a car as an average it is estimated that 1,372 American tourists entered the city by the Port Hope highway between June 30 and July 4 inclusive.

FOURTH OF JULY ARGUMENT ENDS WITH SIX DEATHS

Two White Men and Four Negroes Slain as Strife Wages Back and Forth.

3 Day Man Hunt in Vain.

Alabama Governor Posts $300 Rewards For Four Negroes at Large.

EMELEE, Ala., July 7. (C. P.) — Rifles and pistols were sheathed to-day and this strife-torn village completed the burial of its dead—two white men and four negroes—slain in disorders arising from an Independence Day debt dispute. Four other negroes, each with a price of $300 on his head, still were at large, but virtually all of several hundred white possemen had given up a three day man hunt, instituted after a negro family engaged in a gun fight with a white family over the sale of an automobile battery.

Rewards for all Connected.

Official rewards which have been posted for the four negro fugitives, Governor Bibb Graves said at Montgomery, "are not merely for negroes who killed white men, but would be paid for the arrest and conviction of anybody—white or black—responsible at Emelee."

"I am going to go to the bottom of this business and anyone implicated is going to be prosecuted," he asserted.

An unidentified negro man, and Viola Dial, a negro woman, were shot to death early on Sunday morning, when the commands of white searchers were not obeyed. Previously Grove Boyd and Charlie Marrs, both white men were killed, and in turn a negro was lynched, and another fatally shot. Both of the negroes were kinsmen of Tom Robertson, who with three sons, fled and has not been apprehended.

The unidentified negro shot to death yesterday, officer said, replied with bullet and wounded Clarence Bush, a white man, upon being ordered to submit to a search at a railroad depot at Markee, Miss., ten miles west of here.

The negro woman was slain when her husband failed to halt his automobile at the command of possemen.

Reclaimed Battery.

On Independence Day, Tom Robertson and his sons attacked Clarence Boyd after he had reclaimed an automobile battery for which the negroes had failed to pay him.

A crowd gathered, lynched Jacob Robertson, who had participated in the attack, fired the home of John Roberstson, a relative, and shot him to death when he killed Charlie Marrs, a white posseman, and wounded Jim Ayers, another white man.

TWO MOTORISTS SLIGHTLY HURT

Car Overturns on Port Hope Highway Near Springville.

GOING TO PORT HOPE.

At the height of the storm, somewhere around Saturday midnight, four Port Hope pepole, homeward bound by automobile, were involved in an accident which fortunately did not result in any fatal consequences. The car, a sedan, contained John Gattys, Mrs. E. N. Winn and Mr. and Mrs. S. W. Bell, skidded when on Green Hill, a mile-and-a-half this side of Springville, turning over in the ditch on the east side of the road and facing in the opposite direction, from that in which it had been travelling.

Despite the seriousness of the smash and the fact that the passengers were dragged from the roof of the wrecked car, only two of them were detained at Nicholls Hospital, namely, Mrs. Bell, who although badly bruised, fortunately did not sustain any fractures, and Mr. Gattys, who complains of leg injuries.

Mr. Bell, who is the Port Hope manager of the Bank of Montreal, and Mrs. Winn were able to proceed home after slight wounds had been dressed, and it is also expected that the other two will be able to leave Nicholls Hospital to-day.

Motorists who were on the scene shortly after the accident, which is believed to have been caused by the slippery pavement, state that the engine of the wrecked car was still running. The automobile was lying on its left side facing Peterborough, and the passengers were released through the roof and immediately conveyed to the Standard Medical and Surgical Clinic.

Addresses Liberal Rally in Peterborough

HON. PETER HEENAN, FEDERAL MINISTER OF LABOR, who addressed a large audience in the Grand Opera House on Saturday night, on behalf of J. J. Duffus, the Liberal candidate in Peterborough West. Considerable part of Mr. Heenan's address was devoted to the unemployed situation in Ontario and Canada.

UNEMPLOYMENT IS MAIN ISSUE SAYS E. A. PECK

Conservative Candidate Scores Government on its Attitude to the Unemployed.

SUPPORTS NEW HIGHWAY.

Free Trade Policy of Government Blamed For Industrial Depression.

"Unemployment is the most important question before the country to-day," declared E. A. Peck, Conservative candidate for West Peterborough, speaking at a largely-attended rally in the Conservative Committee Rooms on Saturday night.

Mr. Peck felt that the Liberal leader was avoiding the main issues of the campaign. "Mackenzie King won't admit unemployment," stated Mr. Peck. "He speaks of 'unparalleled prosperity' and 'the greatest period of progress Canada has ever known.' But everybody else knows there is unemployment. The man walking in the street knows it; his feet are on the ground. Only Mackenzie King, with his head in the clouds as he thinks of the presperity he has brought to Canada, doesn't know it."

On the day following the Premier's "Five-cent speech," the Hon. Peter Heenan, Minister of Labor, spoke for three hours around unemployment "without saying anything on the subject," declared Mr. Peck. "He is speaking here to-night. What will he tell the man on the street who is looking for work?"

Agricultural Depression

Dwelling on the subject of agricultural depression, which he also felt the Premier had avoided, Mr. Peck stated: "By the New Zealand Treaty the government stuck a knife in the back of the Canadian dairy industry. In a large degree the Liberal administration has been responsible for the present agricultural depression."

Mr. Peck felt that industrial depression could be laid at the door of the free trade policy of the Liberal Government. For five years, he said, Canada had been laboring under a tariff much lower than that of the United States. In the past year Canada's imports from the States had exceeded her exports to that country by three million dollars, and there had been no effort on the part of the government to check it. With the further raising of the U. S. tariff wall, declared Mr. Peck, the Canadian government had at last realized its position and had made a slight effort to better the condition in the Dunning budget.

"But," asserted the speaker, "there is nothing in the new tariff to stem the tide of American manufactured goods."

Mr. Peck scouted Liberal talk of recent tax reductions. "What they

(Turn to Page 8, Please).

Welshman's Plane Crashes in Start Across Atlantic

ST. JOHN'S, Nfld., July 7 (Canadian Press). — The tiny De Haviland "Puss Moth" in which Captain C. S. Wynn-Eyton was to attempt a trans-Atlantic flight, crashed and burst into flames at Harbor Grace Field when taking off, and the plane was completely destroyed by fire.

Wynn-Eyton was badly burned about the face and was rushed to the hospitl at St. John's. Captain Wynn-Eyton had announced to the hospital at St. John's, Cap-Harbor Grace to Croydon, London. The plane was one of the smallest cabin monoplanes in the world.

NEWS EXCHANGE EMPIRE REALITY

Each Dominion to Contribute Quota of News to Central Clearing House.

CANADIAN SUGGESTION.

MONTREAL, Que., July 7 (C.P.).—An Empire news exchange system based on the method of operation of the Canadian Press in Canada will be the most tangible result of the British Empire Press Union conference held recently in London and Edinburgh, according to four members of the Canadian delegation arriving here yesterday.

John W. W. Dafoe, managing director Manitoba Free Press; Victor Sifton, managing director Regina Leader; B. Nicholas, managing director Victoria, B.C., Times, and E. Roy Sales, of the Renfrew Mercury, led the return of the Canadian delegation, which consisted of 24 members, the balance having stayed in England to return later.

Interviewed in a group on the deck of the liner, the Canadian newspapermen spoke briefly of the conference. The Canadian delegation, they said, brought up the question of a more adequate distribution of Empire news within the Empire, and the outcome of the discussion which followed was the endorsement by the conference of the principle of co-operative exchange of news between the Dominions and the Mother Country by a method similar to the Canadian Press in Canada. Each Dominion will contribute its quota of news to a central clearing house, probably in London, whence it is to be sent to its destination, the whole scheme to be operated absolutely independent of any Government subsidy. Details have yet to be worked out by those Dominions which have not the machinery already in operation.

CLAIMS HON. PETER HEENAN AT LIBERAL MEET IN OPERA; HAWKES SUPPORTS DUFFUS

Toronto Tory Who Supported J. H. Burnham in 1911 a Liberal Speaker.

UNEMPLOYMENT DISCUSSED.

Minister of Labor's Address is Broadcast Over Provincial Wide Hook-up.

Declaring himself to be in a similar position to that of J. H. Burnham in this election, Arthur Hawkes, a Toronto journalist of English birth who assisted the Conservative party in West Peterborough during the campaign in 1911 in which Mr. Burnham won the riding from the Hon. J. R. Stratton, was one of the speakers at Saturday night's Liberal meeting in the Grand Opera House with the Hon. Peter Heenan, Minister of Labour, J. J. Duffus and R. P. Hall K.C., chairman.

Mr. Heenan's address was broadcast by station CFRB, Rogers Batteryless of Toronto, in a provincial radio hook-up with four other stations. The Minister discussed at considerable length the current trade depression and unemployment which he said was world wide in its effect and existed in countries that ranged from free trade Britain to the United States with its extremly high tariffs. He contended that in comparison with these countries Canada's condition was very favorable, but was being seriously affected by the "blue ruin" utterances of the Hon. R. B. Bennett and other Conservative leaders including the Hon. G. Howard Ferguson.

Mr. Hawkes proclaimed his support of the Dunning budget, which he said, was the true fruition of the British Preference inaugurated by Sir Wilfred Laurier in 1897. The theme of his appeal was the promotion of the sense of Canadian nationhood as an increasing power in the British Empire, and the preservation and extension of the British channels of commerce upon which, he affirmed, the prosperity of Canada was founded.

Mr. Hall' Introduction

R. R. Hall, K.C., in introducing the Honorable Peter Heenan to the radio audience said: "Ladies and gentlemen we have the great pleasure of having with us to-night the Hon. Minister of Labour. There is no question that those who have followed his course since he has been Minister of Labour know that success has marked every single course he has taken. We find that there have been fewer strikes and lock-outs

(Turn to Page 6 Please)

A. CONAN DOYLE NOTED AUTHOR DIES IN LONDON

Famous Creator of Sherlock Holmes Succumbs to Heart Attack.

WAS 71 YEARS OLD.

Last 11 Years of Life Sir Arthur Spent in Studying Spiritualism.

LONDON, Eng., July 7.—(C. P.) — Sir Arthur Conan Dyle, creator of "Sherlock Holmes" and widely known spiritualist, died at his home here today of heart disease.

Sir Arthur was 71 years old. With him were Lady Doyle, two sons and a daughter.

Ill Two Months.

The great novelist and exponent was stricken seriously ill about two months ago and his condition had become more aggravated recently although his death to-day had not been anticipated.

Sir Arthur's sudden death took his family greatly by surprise. He had been under a physician's care during the last six or eight months. His weakened condition was thought to have been brought on by his series of lectures last October to Scandinavia, in behalf of the cause of spiritualism.

Until two days ago it had been thought he was getting steadily better. Then he contracted a severe cold. His sons, Dennis and Adrian Conan Doyle and his daughter, Jean Conan Doyle were with their mother at his bedside. His end was peaceful, a family announcement stated.

MORE M

Exponent of Spiritualism

Sir Arthur was one of the most noted exponents of spiritualistic belief, co-operating frequently in experiments with Sir Oliver Lodge and the late Harry Houdini. He resigned in March from the Society for Psychical Research.

As simply A. Conan Doyle he was widely known for his Sherlock Holmes stories, which rank among the world's noted mystery and detective tales.

Sir Arthur was 71 years old. He was born at Edinburgh May 2, 1859, the son of Charles Doyle, grandson of John Doyle, best known as "H. B."

(Turn to Page 11, please.)

WILLIAM TAYLOR RESCUES PLANE

Former Peterborough Man Who Lost Both Legs Rescues Plane From Lake Ontario.

DRIFTING IN THE LAKE.

COBOURG, July 7 (Examiner Staff Correspondent). — William Taylor, veteran fisherman of this town, formerly of Peterborough, where he had the misfortune to lose his legs in a railway accident some years ago, accomplished a remarkable feat of endurance over the week-end, in which single-handed he was able to salvage a seaplane which had drifted three miles out into Lake Ontario.

The plane, a DeHaviland Moth owned by William Christie of the Christie Biscuit Company, Toronto, had flown from Toronto earlier in the day, and the owner was visiting with Bennett Oliver, a Cobourg summer resident, while his machine was drifting.

Mr. Christie had anchored his seaplane, near the east pier, by a 15-pound anchor, which proved to be too light when the wind changed from the southwest to the northwest.

Warned of the mishap by his 15-year-old nephew, Bernard Taylor, he launched his boat and went in pursuit of the drifting plane. Handicapped as the result of his unfortunate accident of some years ago, he nevertheless managed to secure the machine which he towed back triumphantly to the pier. He was assisted to some extent by the calm sea which ran on Sunday.

MONTREAL SCRAP ENDS IN SHOOTING

Fruit Store Owner Kills Man, Wounds Companion Over Nickle.

WINDOW BROKEN.

MONTREAL, Que., July 7 (C.P.)—A victim of a dispute which, police declare, occurred over the price of an empty bottle, Alexander Monette, 32, died in hospital to-day from a bullet wound in the abdomen. His companion, Armand Piche, 29, was wounded in the chest and leg and is in hospital in a serious condition.

The shooting, according to his own admission, was done by Mario Lipari, proprietor of a fruit store on Notre Dame street.

According to Monette, who made an ante-mortem statement, he returned a bottle to the dealer yesterday, but could not get the five cents due on it because he did not bring the ticket. A quarrel followed and a window was broken. Lipari took a gun from a drawer and fired at the two men, hitting them both.

Premier's Train is Delayed by Fire

VANCOUVER, B.C., July 7 (By Ray Brown, Canadian Press Staff Correspondent). — A fire at Harrison Mills, which destroyed the station and other buildings, held up the train on which Premier Mackenzie King was travelling from Chilliwack to Vancouver for some time last night. The Prime Minister was on his way to keep a speaking engagement at Victoria when news of the fire was received. He proceeded as far as Harrison Mills, but there a number of trains were delayed owing to the extent of the fire. It had burnt down considerably, but there were still flames and embers over a large area.

BUFFALO CHEF DIES IN EFFORT TO RIDE FALLS

Barrel Held 18 Hours in Eddy Before Being Thrown Clear.

WOODEN WALLS CRUMPLE.

Victim Lived Six Hours Before Being Suffocated—Not Drowned.

NIAGARA FALLS, Ont., July 7.—Five people have gone over the Falls in various craft, but only three have survived the plunge.

The second unsuccessful attempt was made on Saturday afternoon when George Stathakis, 46, Greek chef of Buffalo, perished in his barrel as it was held in the giant grip of the waters of the Niagara at the foot of the Horseshoe Falls. Held by the terrific force of the water, it was only after more than 18 hours that the barrel with its suffocated occupant was thrown clear into the great eddy between the two falls.

It was five hours after it was first seen before the barrel could be grappled to shore and the end opened to permit the removal of the body. There was considerable water in the barrel, which had been splintered by contact with the rocks, but Coroner Dr. Thompson gave the cause of death as suffocation, and stated that Stathakis might have lived for six hours in the barrel. That would set the possible time of death as 9 o'clock on Saturday night, five and a half hours after he had made the fatal plunge over the cret.

William "Red" Hill found in the barrel a live turtle which had been taken by Stathakis. The turtle was alive and seemed none the worse for its long incarceration in the barrel.

Oxygen Exhausted.

A huge crowd watched the progress of the barrel. Stathakis and his craft were taken to the lee side of Navy Island where the last preparations were made for the trip. A mattress was stuffed inside and appeared to have acted as a buffer for no bruises or broken bones appeared on the body. A tank of oxygen placed inside had been used and was exhausted when the body was removed. Dozens of bolts fastened down the end of the barrel and a patent airtight cover was clamped down above Stathakis, fastened with 16 bolts. At 3 o'clock the motor boat, with the barrel in tow, appeared from behind the shores of Navy Island and started down the river. A few hundred yards above the Cascades, the beginning of rough water, the barrel was set adrift. Quickly it gathered speed and soon was being pitched and tossed in the great breakers. At times it was thrown clear of the water and was again lifted and carried irresistibly down the river. For a time it looked as if it was to be thrown with terrific force against the great steel scow stranded on the rocks in the upper river, but it veered around, perhaps grazing the rocks. From that point the barrel lay noticeably lower in the water.

Exactly ten minutes from the time it was set adrift the barrel disappeared over the Horseshoe. Thousands of waters folowed the progress of the barrel through the rapids and over the falls, but once over it was lost to view. It was not thrown clear of the crest, as has been the case with those who have been successful, but dropped through and behind. The crowd anxiously watched for the reappearance of the barrel, and "Red" Hill, himself a daredevil of the Niagara, waited for half an hour, hit boat almost at the foot of the falls, and then gave it up. He cruised

(Turn to Page 4, please)

TWO LADS DROWN IN RIVER ROUGE

Father Nearly Third Victim as He Attempts to Save Sons.

POOR SWIMMER.

TORONTO, July 7.—Swollen and treacherous with the rains that had flooded it little more than 12 hours previously, the River Rouge in Pickering township claimed the lives of two young boys yesterday evening, when Stanley Jansen, aged 9, of 57 Carlton street, and his brother, Ernest, aged 7, were drowned.

While their father struggled to save them, almost losing his own life in the battle with the swift flowing current, the two boys were swept far beyond his reach. Divers later recovered their bodies from a deep hole.

The boys were wading in shallow water, hanging onto a waterlogged tree branch. The swift current pulled them away from shallow water into a wide, deep hole. Unable to swim, the boys drowned without a cry. While the father splashed about and swam a few strokes in shallow water, Stanley and Ernest struggled helplessly in the grip of the current.

Nearly Third Victim

When he could not see the boys after scanning the water, Mr. Jansen at first came to the conclusion that they must have left the water, and this thought was strengthened by a nearby swimmer saying that he had seen them doing so. Arriving at the parked automobile, the father learned, to his consternation, that they had not been there.

He rushed back to the water's edge and dived in. Unable to swim more than a few strokes, he was soon in difficulty and would have been a third victim had not swimmers gone to his rescue and pulled him out. Even then the distracted father struggled with his rescuers to get back in the water.

Royalty Celebrates 37th Wedding Day

LONDON, July 7. — The King and Queen yesterday celebrated the thirty-seventh anniversary of their marriage. Their Majesties spent the day quietly in Buckingham Palace after attending service in the Palace Chapel. They received messages and congratulations from friends and subjects in all parts of the world.

PORT DALHOUSIE CHIEF IS INJURED IN MOB SCUFFLE

"Billy" Is Used on Unruly Toronto Youth and Crowd Attacks.

CHAIR TOSSED OFF BOAT.

Call For Help Sent to St. Catharines When Chief is Downed.

ST. CATHARINES, July 7.—Victor O'Donnell, aged 25, who gave his address as Shaw Street, Toronto, is in the General Hospital here, suffering with scalp wounds, and Chief Constable George Middleton of Port Dalhousie is confined to his bed at his home, as a result of an unpleasant affair on the Port Dalhousie wharf Saturday evening.

According to what the police could gather, O'Donnell came over from Toronto on the steamer with a picnic. As the boat was about to tie up, it is said, some one threw a chair overboard, and officers of the boat, it appears, accused O'Donnell of being to blame and demanded that he pay for it. When he refused, they called the Lakeside Park policeman and demanded the arrest of the Toronto youth The policeman was unable to do anything, as O'Donnell was surrounded by friends, so Chief Middleton was called on. He placed O'Donnell under arrest on a charge of being intoxicated and started for the lockup, followed by a crowd from the boat of about 150.

O'Donnell, police say, fought the officer, who was finally compelled to use his "billy," a short leather instrument filled with fine shot. Evidently the raw edge of the "billy" cut open O'Donnell's head, for blood flowed.

The crowd, police claim, closed in on Middleton and his prisoner, and the officer was knocked down and kicked. As he lay on the ground Middleton was kicked in the body by some of those nearest him, police say they were told. A hurry call was sent to St. Catharines for aid.

WINNIPEG WOMAN SHOT BY BANDITS

Disobeyed Order to Halt After Walking in Upon Hold-up.

THREE MEN ESCAPE.

WINNIPEG, Man., July 7. — Shot as she tried to slip out of a downtown drug store late on Saturday night, which on entering a moment before she found being held up by a trio of armed bandits, Mary McCarthy, a Winnipeg dressmaker, is in a serious condition in hospital. The bullet entered her abdomen. The police are searching for the three men who made their escape after the shot was fired.

Miss McCarthy found the gunmen in charge of the store when she entered, and C. W. Campbell, the proprietor, and a junior clerk, with hands up, at the rear of the long room. Excited, she disobeyed a command to "stay right there," and was backing out of the door to the street when one of the bandits fired.

Miss McCarthy dropped into a chair as the bullet struck her and the robbers swept past her in a rush to escape. They took about $75 in cash, scooped from the store's till, with them.

CONFEDERATION PARK WINS FIRST PRIZE

Miss Clara Bonner Wins Final Photograph Contest.

A picture of the Confederation Square in Peterborough, during the month of May, and taken by Miss Clara Bonner of R. R. No. 1, Millbrook, won first prize in the final week of The Examiner's Amateur Photograph Contest. Several pictures of the park were received showing the beautiful tulip beds and the well kept grounds of the park. Second prize went to Miss Helen Rogers, 6 Aberdeen avenue, and third prize to Beatrice Florence, 298 Elias Avenue.

The final week's entries were the largest of the campaign and many beautiful flower beds were exhibited. The four weeks' contests have been most enthusiastically entered into by the residents of Peterborough, and surrounding counties, and The Examiner is hoping to have another contest next year.

Kraft mills, which were introduced into France as an experiment two years ago, will produce 50,000 tons of paper this year, some of which will go to Egypt, Algeria and Morocco.

PLANE PLUNGES TO LAKE IN FOG TWO PILOTS DIE

Machine Nearly Strikes Canoe of Girl in Crash.

LANDS IN LAKE MICHIGAN.

One Body Recovered — Fellow Fliers Seeking For Other.

SOUTH HAVEN, Mich., July 7.—Bert E. Kogle, Kansas City, and Duane L. Heller, Chicago, lost their lives when an eight-passenger Travelair plane, Kogel was piloting, plunged into Lake Michigan, five miles south of here, yesterday. Heller was the relief pilot.

The machine, which belonged to the Continental Air Lines Company, Chicago, was en route from Chicago to Mackinac Island. It was wrecked during a heavy fog.

The accident was witnessed by a girl canoeist who was out on the lake. The plane plunged down so near her that her small craft was nearly capsized.

Kogel was identified by his pilot's license. His body was found in the cabin of the plane. It is believed Keller was thrown from the plane and drowned. Captain William Fisher of the South Haven Coastguard, aided by aeroplanes, is conducting a search for the body.

The girl canoeist, Miss Mary Boetticher, was living at a summer cottage along the shore. She was the only witness to the accident.

According to the girl the plane came down about 200 feet from the shore.

She said she saw the ship circling above her canoe, then make a sharp turn outward, barely missing her craft, dived nose first into the water. When the plane was found the nose had been torn off and both wings were broken.

GANGSTERS SHOT UNDER COVER MAN

Detroit Police Agent and Bootlegger Slain in Former's Kitchen.

WIFE LOOKS ON.

DETROIT, July 7.—Barney Roth, undercover man for the Hamtramck police, and Johnny Mietz, a bootlegger, were shot to death by gangsters in Roth's home at 12,128 Mitchell Avenue on Saturday. Mietz was sitting on the front porch of the house waiting for Roth, who was to accompany him to the Federal Court, where Mietz was to go on trial on a liquor charge.

Two men came to the back door and entered the house. Roth was in the kitchen and his wife, Annette, was in a bedroom adjoining the kitchen. She told police she heard the men talking to her husband.

"I can't do anything for you, and I've told you that before," she said he told them.

Then, she said, there was a roar of shots and she ran to the door and saw Roth fall. When Mietz heard the shots he ran toward Roth. The two men then went out the front door, climbed into an old auto which they had parked half a block away, and escaped.

DISTRICT NOTES

from Villages and Towns in District

(BY CORRESPONDENTS OF THE EXAMINER)

KEENE.

Mr. Robert Dickson, Jr., is home from Toronto, for a two weeks' vacation.

Mr. and Mrs. McKechnie were down from Toronto, for a fishing trip for over the holiday.

Miss Margaret Bolin, came home Saturday for her holidays.

Mr. and Mrs. Connelly of Rochester are guests at the home of Mr. Richard Davis.

Mr. and Mrs. T. J. Wallace, of Toronto, are at their cottage on Rice Lake for the summer.

Miss Edith Nelson is home from Peterborough, to spend her vacation with her parents, Mr. and Mrs. Will Nelson.

Fishermen, mostly from Toronto and the United States, reported good fishing on Tuesday, one party going home with twenty. A twelve-pound maskinonge was caught off Mr. Weir's boat house near the bridge.

ENNISMORE.

Miss Mildred O'Donoghue of Toronto, is spending a few holidays with her grandmother, Mrs. M. Cadigan.

Mr. and Mrs. Maurice O'Connor, of Detroit, are spending a few days with friends here.

Mrs. Robert Hickson and daughter, Margaret, of Peterborough, were guests of friends here over the week-end.

Mrs. M. McAuliffe, of Windsor, is visiting friends here.

Miss Anna Scollard, N.R., of New York, is holidaying with her parents, Mr. and Mrs. William Scollard.

The Misses Flo Bishop and Olive Crough, of Peterborough, are spending their vacation with the latter's parents, Mr. and Mrs. T. J. Crough.

Mr. Stephen Harrington and son, Steve, of Detroit, are visiting friends here.

Miss Nellie Conway, of Windsor, is spending her vacation with her parents, Mr. and Mrs. M. Conway.

Miss Hazel Cavanagh, of Tewed, is spending her vacation at her home here.

Miss Annie Sullivan, of Windsor, is holidaying with friends here.

Mr. and Mrs. Agnes Twomey, of Downeyville, were guests of the latter's parents, Mr. and Mrs. William Scollard on Sunday.

Mrs. S. Curtain and little son, of Peterborough, are visiting her father, Mr. Daniel Cadigan.

The Misses Lilian and Gertrude Garvey and Miss Anna Murray, of Downeyville, called on friends here on Friday evening.

FRASERFILLE.

The recent strawberry social held in connection with the United Church was well attended, while a splendid supper was served by the members of the Ladies' Aid. The play entitled "The House by the Sde of the Road," was given by Stewart Hall talent.

Miss Olive Carl, nurse-in-training at Nicholls Hospital, returned to Peterborough on Sunday after spending a month's vacation with her parents, Mr and Mrs. J. A. Carl.

Miss Frances Bonnycastle who has been the teacher of S.S. No. 5, South Monaghan has resigned, she was the recipient of a parasol and a pair of gloves on Friday afternoon. Miss Bonnycastle has accepted a position on the staff of one of the Peterborough public schools.

Miss Kathleen Waterman has returned to her home in Peterborough after spending a few weeks with her sisters, Mrs. Ray Finlay.

Miss Phyllis Worr, of Campbellford, was the guest of Miss Roberta Wood, last week.

Miss Ruth Trotter, of Peterborough, spent the week-end at the home of her parents Mr. and Mrs. George Trotter.

The following from S.S. No. 9 Cairo wrote on the Entrance Examinations in Bailieboro last week: Aleta Moore, Beatrice Clayton, John Clark, Gordon Lawrence and Mable Henry, from S.S. No. 5.

Mr. and Mrs. Milton Carr and sons Rex and Henry, of Cavanville, were guests of Mr. and Mrs. Kenneth Moncrief on Sunday.

The Rev. E. F. Swayne preached the anniversary services at Wesleyville, on Sunday.

Mr. E. A. Hogg, of Saskatoon, visited at the home of Mr. and Mrs. S. Hogg, last week.

Miss A. Matchett, of Otonabee has been engaged as teacher for S.S. No. 9 Cairo, for the ensuing year.

Mrs. Robert Waterman, of Peterborough, was the guest of her son, Mr. W. G. Waterman, on Thursday.

Miss Mary Lackey, R. N., of Peterborough, spent Sunday with her parents, Mr. and Mrs. James Lackey.

Mr. Earl Carl, of the Bell Telephone Co., North Bay, is visiting at his home here.

The Rev. Mr. Honey, of Welcome had charge of the services on the Fraserville circuit on Sunday.

Mr. Clifford Wood spent the week-end with his parents, Mr. and Mrs. W. A. Wood.

Mrs. W. L. Moncrief, Omemee, Mr. E. A. Hogg, Saskatoon, and Master Elmer Hogg, spent the week-end with Mr. and Mrs. Arnold Mitchell, Bellevill

Miss Mona Holden, of Toronto, spent the week-end and holiday at the home of her parents, Mr. and Mrs. R. Holden.

Miss Edna Snelgrove, of Bailieboro is holidaying at the home of her parents, Mr. and Mrs. B. Snelgrove.

Mrs. Walter Moncrief and children spent Sunday and Monday at the home of her parents, Mr. and Mrs. George Ward.

Miss Mary Wood left on Tuesday to spend the holidays at Milford Bay, Muskoka.

The C.G.I.T. group held a picnic on Monday down by the Otonabee river. A very pleasant afternoon was spent in playing games and contests.

The Tuxis Boys will hold the 1st meeting on Friday night, in the Orange Hall.

Cocoon production in Italy may be retarded this year because of the feets of unseasonal rains on mulberry trees.

The World's Farthest North Grain Elevator

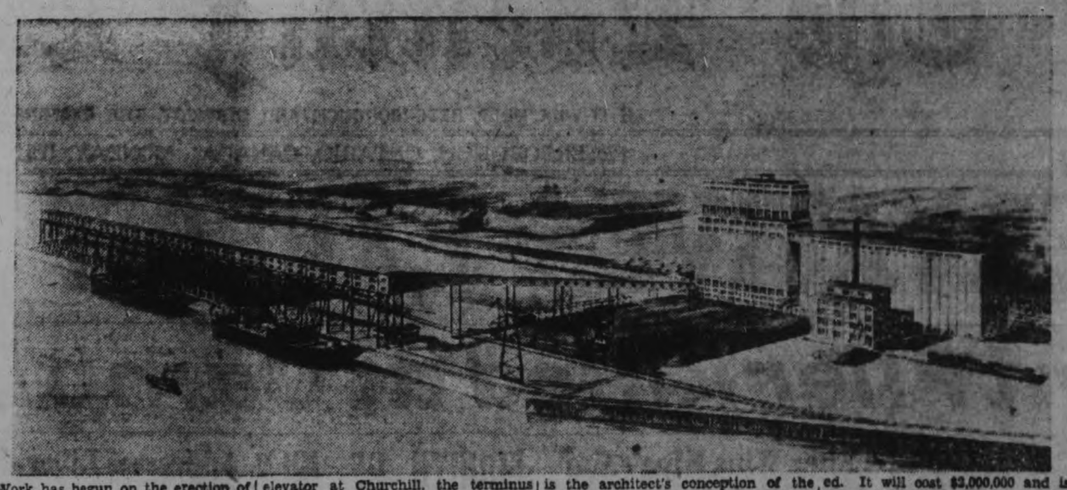

Work has begun on the erection of the 2,500,000 bushel terminal grain elevator at Churchill, the terminus of the Hudson Bay Railway. Above is the architect's conception of the elevator as it will look when completed. It will cost $2,000,000 and is to be completed this year.

Reds Celebrate by Fighting the Police

CHICAGO, Ills., July 5. (C.P.) Communists observed the Fourth by fighting with police. There were three skirmishes in Union Park on the West Side. One reached the proportions of a riot.

All was quiet on the western front by evening, however. Seventeen men and two women were in police cells to-day, charged with disturbing the peace. Two other reds were at County Hospital, heads battered by policemen's billies.

One policeman, mistaken by his fellow officers for a Communist, was hit over the head by one of them with a pistol butt.

Denmark is placing a government guarantee on loans to establish firms who wish money to improve their plants.

To boost the use of cotton 16 mill girls, clad in cotton dresses of many styles and hues, invaded the English House of Commons recently.

Nearly all the 450 four-cylinder trucks and busses made in Poland's only motor vehicle factory last year were for the Polish Ministry of War.

POLITICAL GOSSIP

NOMINATIONS SATURDAY.

Carleton (Ontario) — William F. Garland, Conservative.

Pontiac (Quebec)— Charles Bellec, Conservative.

Dorchester (Quebec) — Onesime Gagnon, K.C., Conservative.

Bonarlaw

Mr. and Mrs. William Clay, of Toronto, spent a few days this week at Mr. D. Wellmans.

Mr. Gilbert McMullen, of Toronto, spent a few days this week at the home of his sister, Mrs. S. S. McComb.

Dr. A. T. Wellman of Waterloo, renewed acquaintances in this vicinity this week. He also attended the old boy's reunion at Sterling, and returned to his home on Tuesday.

Miss Iona Wellman, is recovering from her recent illness.

Mr. John Duncan of Hamilton attended the funeral of the late Wm. McKeown, on Monday.

Mr. W. G. Stiles, of Toronto, is spending his holidays at the home of his parents, W. S. Stiles.

Mr. William Allen, of Allens Mills, has erected a new cottage which is very modern, it being lighted by electricity and also has the telephone installed.

FIFTY YEARS OF CONSTANT ENTERPRISE

EVERYBODY KNEW THE OIL PEDLER

The house-wives of the 'eighties knew the oil-pedler. He used to call around every day or so selling kerosene for oil lamps.

Imperial Oil was a new company in those days, with one small refinery at Sarnia, Ontario. Its chief effort was to make a good, pure, safe kerosene. The oil-pedler was an important part of the distribution system.

He is only a quaint memory today. In his place Imperial has now a vast service system reaching into every corner of Canada—on both seaboards—in every town—across the Prairies—through the mining camps—in Arctic caches for northern fliers.

The supply comes from Imperial's six great refineries by miles of Imperial tank cars—by its lake boats—by hundreds of its trucks—by dog team trails. To bring the finest crude petroleum to its refineries. Imperial has derricks in Peru—pipelines through Colombian swamps—its big tank ships on the Atlantic and Pacific.

Imperial has grown in this way by constant enterprise and effort to achieve the perfection of gasoline and lubrication on which modern transportation and industry depend. It has grown because people have learned to buy Imperial Oil products with confidence.

Marvelube is Imperial's finest motor oil.

Imperial Premier and Imperial Ethyl are its best gasolines.

Which means that nothing finer can be put in your car.

IMPERIAL OIL PRODUCTS

ALWAYS SO MUCH BETTER

¶ Imperial Oil Products Are Made in Ontario

FOUNDED IMPERIAL 1880

IMPERIAL PREMIER GASOLINE
IMPERIAL ETHYL GASOLINE
MARVELUBE MOTOR OIL
POLARINE GREASES
IMPERIAL INDUSTRIAL LUBRICANTS

Neighborly Notes

Please Phone Items to 1600 or 1601

Miss Alma Gosselin of Perry street is spending her vacation in Detroit, Michigan.

• • •

Mr. and Mrs. L' Boden of Oshawa, accompanied by the latter's father, Mr. William Garnett, and aunt, Mrs. Annie White, of Port Hope, were visitors over the week-end with Mr. and Mrs. J. L. Rowland.

• • •

Mr. and Mrs. Herbert Heffernan and Mr. and Mrs. Frank Heffernan of New York City are visiting Mrs. P. Heffernan and Miss Margaret Heffernan, Reid street. Mr. and Mrs. Joseph Heffernan and family, of Rochester, N.Y., who have also been visiting the former's mother and sister, have taken a cottage at Rice Lake.

• • •

Mr. J. B. Nelson, Agricultural Representative for Peterborough County, with Mrs. Nelson, left to-day to spend ten days' vacation at Rockwood, near Guelph.

• • •

Miss Grace Morgan, B.A., B.Paed., of the staff of the Normal School at North Bay, spent the week-end with Dr. and Mrs. J. A. Bannister, Rubidge street.

• • •

Mrs. Orvis Lawrence of Detroit, and her brother, Mr. Cyril McDonald of Aurora, Illinois, are visiting their parents, Mr. and Mrs. James McDonald, Westcott street.

• • •

To-day, Mr. A. J. Johnson of Dennistoun avenue celebrates the seventy-ninth anniversary of his birth.

• • •

Mrs. Walter Briegel and little daughter, of Montreal, are visiting Mrs. Briegel's father, Mr. M. Mowry, Charlotte street west.

• • •

Miss Hazel Laing of 276 John street is the guest of Miss Muriel Hooton of R.R. No. 1 Ida.

• • •

Miss J. Brown of Aylmer street, who has been spending the past three months with her niece, Mrs. Perry of St. Catharines, returned to the city on Saturday.

• • •

Miss Marie Shannon of Toronto is the guest of Mr. and Mrs. R. J. Kidd, Hunter street west.

• • •

The Rev. G. J. Bousfield, rector of St. Luke's Church, received word this morning of the death of his father, the Rev. George Bousfield, in Ottawa.

• • •

Mr. and Mrs. Dick Perry of St. Catharines and two little sons arrived in the city on Saturday to spend their vacation with Mrs. Perry's mother, Mrs. R. McGill Hood of Aylmer street.

• • •

Master Peter Torrance of North Bay is spending two weeks with his friends, John Bannister of Rubidge street.

• • •

Mr. C. J. Beauclerc, assistant Telegraph Editor of The Toronto Star, and formerly of the editorial staff of The Examiner, spent the week-end in the city with relatives.

• • •

Mr. and Mrs. Raymond Pipes (formerly Miss Nina Corey) of Erie, Pennsylvania, motored to the city to visit Mr. and Mrs. Clarence Corey of 35 Crescent street.

• • •

Miss Rose Jay returned home on Friday after a motor trip to Montreal.

• • •

Miss Margaret Parker of 515 Bolivar street is visiting Miss Helen Nicholls at Selwyn.

• • •

Mr. and Mrs. H. Amys of Smith's Falls have returned home after visiting Mr. and Mrs. A. West, McDonnel street. Their daughter, Miss Helen Amys, is going up to the "Y" Camp at Stoney Lake with Miss Marion Harvey of Sherbrook street.

• • •

At the home of Mrs. G. Boyler on the Keene road, the ladies of Group B, Park Street Church, and their friends, spent a pleasant time on Friday at a Gift shower there. There was a good attendance. Arrangements were in charge of Mrs. G. Glass, leader of the group, with Mrs. W. Masters in charge of afternoon tea and ice cream, assisted by Mrs. S. Sands, and Mrs. A. Scott in charge of the sale of candy. The Goldstream Orchestra provided pleasant music.

• • •

Miss Margaret O'Toole of Aylmer street left this afternoon to visit friends in Kitchener.

• • •

The engagement is announced of Norma Madeline Black only daughter of Mrs. George Dawe and the late Dr. George Black of Warkworth, Ontario, to the Rev. Louis Heath Fowler, minister of St. Andrew's Church, Lancaster, youngest son of Mr. and Mrs. L. U. Fowler of Calgary, Alberta, the marriage to take place in Knox College Chapel, Toronto, July 17th, at three o'clock.

• • •

Mr. and Mrs. G. D. Carlisle and family are holidaying at Stoney Lake.

• • •

The many friends of Mr. J. E. A. Fitzgerald, who has been seriously ill in St. Joseph's Hospital for a long time, will be pleased to learn that his condition shows a slight improvement.

• • •

Mrs. J. J. Southern, Stewart street, entertained at a bridge party on Saturday afternoon in honor of Miss Florence Giroux, whose marriage to Mr. Edward Riley takes place on Thursday of this week. The rooms were decorated with a profusion of lovely flowers; blue and pink Canterbury bells, blue delphinium and veronica, feathery white spirea and yellow long-spurred columbine. At the conclusion of the card games, the hostess served dainty refreshments, assisted by Mrs. J. F. O'Brien, Mrs. J. R. McDonald, Mrs. Cecil Wolff and Mrs. E. Eggleton. The prize at bridge for high score was won by Mrs. J. F. O'Brien, the consolation prize went to Mrs. E. Eggleton and Mrs. J. A. Stewart won the lucky number award. The special prize to the guest of honor was a handsome Indian brass tray presented to Miss Giroux by the members of her bridge club.

• • •

Mrs. C. Brownlee spent the week-end with her sister, Mrs. W. A. Welch, of Minden, Ontario.

• • •

Mrs. Boswell and Miss Bertha Mowry, of Toronto, spent the week-end with Miss Cora Mowry, 583 Charlotte street west.

• • •

Mr. and Mrs. Roy Conley, with Mrs. Frank Saunders and two daughters, the Misses Ola and Eileen have returned to their home in Detroit after visiting Mr. and Mrs. G. C. Carruthers, Aylmer street.

• • •

A number of local people motored up yesterday to Young's Point to visit the Camp of Boy Scouts of Troop Number Six which is being maintained there by the Knights of Columbus, in charge of Scoutmaster E. Wolff. Thirty-one boys are in camp and paraded to church yesterday at Young's Point. In the afternoon, they gave a demonstration of First Aid work and Life Saving. Among those who visited the Camp yesterday were Mr. and Mrs. Neil Tobin, Mr. and Mrs. W. S. Merrell, Mr. and Mrs. J. Angus MacPherson, Mr. and Mrs. Cecil Wolff, Mr and Mrs. F. Simmons, Mr. and Mrs. H. Gainey, Mr. and Mrs. T. Lansfield, Mr. and Mrs. J. O. Bowen, Mr. and Mrs. E. Hurtubise, Mr and Mrs. W. Begley of Oshawa, Mr. and Mrs. John Carroll, Mr. and Mrs. Frank Heffernan of New York, the Misses R. Roche, H. Archambault, M. Wolff, Koster, Granger, Carroll, and Messrs. R. Granger, Martin Roche, W. E LeBarr, W. Koster, H. Gainey and Neil MacKenzie.

• • •

Mr. and Mrs. H. W. Spofford and Miss Berenice Spofford have returned home after a fortnight's vacation at Port Carling, Muskoka.

• • •

Mr. and Mrs. W. Begley of Oshawa are visiting the latter's mother, L. LeBarr, William street.

• • •

Miss Berenice Hamilton and her sister, Miss Isabel Hamilton, of 589 Division street, accompanied by Miss Irma Roseborough, left to-day for a fortnight's vacation at Lake Rosseau, Muskoka.

• • •

Mr. and Mrs. Frank LaPlante, the Misses Irene and Maudie LaPlante and Miss Parker, of Rochester, N.Y., returned home yesterday, after motoring to the city for a week-end holiday.

MOUNT JULIAN.

Mrs. William Arnott, of Toronto, was the guest of her daughter, Mrs. I. D. Church, for a few days last week.

Mrs. W. G. Stone, of Burleigh Falls, who has been visiting her sister, Mrs. Beatty, in Renfrew, has returned home.

Miss D. M. Church, R.N., of Belleville, and Miss Tillie Church, of Hamilton, were the guests of their parents, Mr. and Mrs. Allen Church, for the week-end.

Mr. William Thompson motored to Peterborough, on Wednesday.

Mr. and Mrs. Samuel Henderson, of Toronto, have opened their cottage at Mount Julian, for the summer.

Mr. and Mrs. S. Gurofsky and daughters, Dorothy and Joan, of Toronto, spent the holiday with Mr. and Mrs. I. D. Church.

Mr. and Mrs. J. Bames, and family, of Toronto, arrived at their cottage on Friday last at Mount Julian where they will spend the summer months.

Mr. E. Lean, of Haultain, was in Peterborough, on Saturday last.

Mr. Victor Shewen and son, Earle, were in Lakefield on Monday.

A union picnic for the Upper and Lower Schools of South Burleigh, was held on Saturday at the "Old Round House" grounds. The afternoon was spent in games and races. All present report a very enjoyable afternoon.

A very large congregation assembled on Sunday afternoon at Holy Trinity Church, Haultain, for the farewell service held by the pastor, Rev. R. T. C. Dwelly. Mr. Dwelly left on Monday for his new circuit in Penetanguishine, Ontario During Mr. and Mrs. Dwelly's residence in the mission they have become very popular in the community and will be greatly missed by all who knew them.

The many friends of Miss Emma Reid will be pleased to hear that she is able to be around again after her recent illness.

Mr. Leonard Foster is the guest of Mr. and Mrs. Albert Reid, of Mt. Julian.

FASHION SERVICE

2543

An intriguing little frock with youthful basque bodice and snugly fitted hips. It is tub silk in flattering water-green coloring. The capelet collar is of plain crepe silk in matching tone.

You'll find it very simple to make.

Style No. 2543 is designed in sizes 12, 14, 16, 18 and 20 years. The 16-year size takes but 2½ yards of 39-inch material with 5-8 yard of 35-inch contrasting.

"Buddha" yellow shantung is smart. Aquamarine blue linen with collar of sheer linen with edge finished with picot is very feminine and chic.

Printed pique, printed dimity, printed handkerchief lawn and men's striped cotton shirting are practical and smart.

Pattern price 15 cents. Be sure to fill in size of pattern. Address Pattern Department. The summer Fashion Magazine contains most interesting styles for adults for town or vacation wear. Also darling styles for the kiddies. It is 15 cents a copy, but may be obtained for 10 cents if ordered same time as pattern.

The Examiner:
Please order for me:—
Pattern Number.....
Size .....
My Name.....
Address .....
.....
I enclose 15c in payment.
Allow five days for return

Just Between Us Women

A daily chat with Examiner neighbors conducted by Anne Wilcox

BUTTONS DO NOT SEEM to be as popular now as they were some years ago. Of course, one sees plenty now but they are not used nearly as much.

• • • • • • •

Some one told me recently that buttons are out of style now, so now is the time to put those you have to unusual uses.

• • • • • • •

In their new guises they may be ornamental or eminently practical. Some of the buttons may be fancy and have shanks. Some may be covered, and some may be flat, and pierced with two or four holes.

• • • • • • •

Let us tell you of a few uses to which buttons may be put.

• • • • • • •

The most novel purpose, perhaps, to which buttons recently have been put was to protect the tips of nails that protruded below a shelf.

• • • • • • •

The board was so loose a fit for its supporting cleat that nails were driven through each side close enough to the end to insure the shelf fitting right.

• • • • • • •

To protect the tips, velvet covered button molds were hammered on to the points, giving a neat finish also. This same idea can be used to protect any nail point.

• • • • • • •

The advantage of using a button mold instead of a bit of wood is that the mold is smooth and well finished while it would require fine cabinet work to put the same finish on the bit of wood.

• • • • • • •

Large fancy buttons make good shoe buckles, hat and dress ornaments. For shoes, cut steel buttons and those set with rhinestones are good counterparts of buckles themselves.

• • • • • • •

Button molds make fine standards for individual table favors and place cards. The molds can be painted any color, or be given a coat of metal paint, gold or silver preferably.

• • • • • • •

Smart summertime place cards can be made by cutting out gay flowers from magazines or florists' catalogues, advertisements, etc., and backing them with white paper.

• • • • • • •

Between the two layers of paper thrust a short length of green wire for a stem. Gather the stems together, twisting them into a coil.

Put the tips into the hole in a button mold and secure with a bit of glue, paste, sealing wax, or paraffine.

• • • • • • •

Arrange the flowers as a little nosegay or else have them all face one way, spreading out a little in a fan shape. Tie a small name card of pasteboard on each. A set of these make an attractive bridge prize.

• • • • • • •

These sets are recommended for donations to fairs and sales. They cost almost nothing to make and take little time to do. If the flowers are nicely hand-painted instead of being cut outs, they can be beautiful.

• • • • • • •

Buttons also make eyes for rag dolls. The shoe button eye is one of the old time inventions of ingenious mothers. To-day the buttons frequently are black bone buttons that lie snugly against dolly's face.

• • • • • • •

Sometimes pearl buttons are used, the stout black thread sewing them in place, giving an appearance of a pupil.

PARISIAN FOIBLES

In this simple afternoon coat of fancy grey woolen, Lucien Lelong has endeavored to create a model which would be acceptable in any wardrobe

A GREY COAT IS ALWAYS APPROPRIATE.

In this simple afternoon coat of fancy grey woollen is a model which would be acceptable to rich and poor alike. In the wardrobe of a fashionable woman with many coats, a grey one can always find a place, and for the woman with only two, grey adter black or navy blue would be a good choice, as it is less apt than most colors to become a tiresom sight. Grey, too, is almost always appropriate and conservative without being sombre or sasd.

(Copyright 1930, by the Bell Syn., Inc.)

That Body of Yours

By James W. Barton, M.D.

HEALTH AT MIDDLE AGE.

You are reading almost daily about the way some families, some communities, some nations, seem to resist various ailments.

There is no question but that some families have more cases of tuberculosis than do others; some have more cases of heart disease; others more cases of apoplexy and so forth.

Then there will be other families who have fewer cases of any one of these ailments, than the average for the community or nation. Some families will show a number of members, generation after generation, who have attained the age of 85 to 95 years of age.

The explanation given is that some families have passed through all these different types of ailments, and the ones who did not die established a resistance toward them that has been passed down to their succeeding generations.

Measles on an island that has never known measles causes a tremendous number of deaths, but where measles has existed for centuries, the death rate is low.

And so as you approach the middle age period you may be wondering what is likely to be your lot in life from the health standpoint.

Now the above facts cannot be thrown aside because heredity is a big factor in all life, but after all, it is only one factor. Another factor equally important is your circumstances, your surroundings, and your knowledge that was unknown to generations that have passed on.

You will remember the man of 72 who was asked why he was the only member of his family that had attained such an age, all the others had died before 50 years of age of apoplexy, heart and kidney ailments. His reply was 'Well you know I always had a poor appetite.'

Almost 4 out of every 10 children formerly died at birth, or before they reached the age of 12 months, and now only one in 10 dies, because of care given them—they are certainly no stronger than the babies of previous years.

Similarly with you, if you approach middle age using care not to eat too much, care to sleep enough, and care to get outdoors as much as possible, with a little light exercise, your life can be prolonged just as have the lives of the children, despite any hereditary or 'germ plasm' tendencies in your family.

The very fact that there are tendencies should really be of help to you in retaining good health.

THE RHYMING OPTIMIST

By Alice Michaelis

BRAVE HEARTS FORGET

Brave hearts forget and leave the past
To sink in time's abysses vast;
They greet each morn
With hope new born,
Find each day lovelier than the last.

Brave hearts ignore the griefs they knew
And in the dawning's rosy hue
They read aright
The promise bright,
New dreams to dream, new deeds to do!

Brave hearts cannot be satisfied
To linger where hope bloomed or died;
For they must climb
Fresh heights of time
That their desires be not denied.

Brave hearts heave longing and regret
Behind, when each day's sun has set;
They only see
Glad hours to be—
Brave hearts, how wisely they forget!

OUR CHILDREN

By Angelo Patri

DISORDERLY CHILDREN

Children are not born neat. They do not know what we mean by order. Disorder about them does not trouble them as it does us. They drop what they have in their hands when they are finished with it because they do not look forward as adults do. The present moment is as far as a little child lives. What are we to do to train him?

First keep order in our own departments. Keep all our own things in their proper places, and in shining order. Our tools, our books, our clothes, all in their places, all attractively set in order. The picture of an orderly shelf or drawer stays with a child. It colors his background a little each time he sees it. By and by background is strong enough to demand action on his part and he becomes orderly as you are orderly. That is usually in the early years of adolescence. Not before.

And what is to be done before that time? Teach him steadily to be neat and orderly. It is not enough to say to a child, "Never throw your things on the floor." You will have to go to the child and help him pick up what he has thrown down, help him to put it away, and do that again and again until he gets the idea.

It is well to have a time in the afternoon when you and the child pick things up and replace them. So this before the hour of his weariness. A little observation will teach you what time that is. Stop what work you are doing, draw his play to a close, have an afternoon tea, you and the child, and then, do the picking up game.

That will do away with the evening scene. That comes on because the children are tired, the mother is tired, everybody is tired. Get in the teaching before that time comes. It is necessary to teach little children this way so that by the time they are eight and nine, on up to early adolescence, they will be able to take a direction about the matter without personal follow-up.

Even when the children are older the general direction will not do. Instead of waiting until company comes into a littered room, check up on each child's belongings. "Hang your coat and hat up now, Mary. Put your books on the shelf, Dick. Come along, everybody. Pick up your things and we'll tidy the room before we have our afternoon snippet."

It takes about fourteen years of such training to make a child conscious of order. That is a staggering statement for the parent who believes in saying a thing once and having it last a lifetime. You see saying a thing once to a child means just nothing at all. He obeys you and hangs up his hat. True, But only his body obeyed you. The dent you made in his mind, the change you made in his mind, was so slight as to be nothing in effect. You will have to do that again and again through the years until a definite change has been made in the child's mind and he is orderly.

That holds for every sort of habit. Again and again, patiently through the years.

(Copyright 1930, by the Bell Syn., Inc.)

GIRL INJURED BY AUTOMOBILE

Dorothy Hood is Knocked Down on Hunter Street East.

INJURIES NOT SERIOUS.

Dorothy Hood, 9-year-old daughter of Mr. and Mrs. A. Hood, 236 Woodbine avenue, was severely injured Saturday evening when she was knocked down on Hunter street east by a car driven by Dr. F. C. Neal. She was conveyed to St. Joseph's Hospital and attended by Dr. Neal and Dr. W. A. Baker, injuries being to her forehead and knees.

The little girl ran in front of the car, according to an eyewitness, S. Killingbeck, 70 Hunter street east. She was walking along the south side of Hunter street with her mother, when apparently she thought she recognized a friend in a passing car. She darted from behind two parked cars across the road right into the path of Dr. Neal's car, Mr. Killingbeck stated. Dr. Neal stopped his car in its own length.

The mother also stated that the accident was no fault of Dr. Neal, and that he could not avoid hitting the child.

Makes Outside Loop

Miss Dorothy Hester, 19, of Portland, Oregon, completed the first outside loop ever made by a woman in the history of aviation. She performed the difficult feat over the Rankin airport, Portland.

30c. 1/2 lb.

This is the price at which you can now buy

RED LABEL

RED ROSE TEA

LARGE CONGREGATIONS ATTEND INITIAL SERVICES CONDUCTED BY THE REV. A. E. MOORHOUSE

Delivers Appropriate Sermons at Both Services in St. James' Church.

STRESS NEED OF WORK.

Special Musical Numbers Rendered By Members of Church Choir.

Rev. A. E. Moorhouse delivered his two initial sermons to large and deeply interested congregations at both morning and evening services in St. James' United Church on Sunday. His morning subject, "Working Together with God," was appropriate and impressive. This was based upon II Cor. 6: 1, "We then as workers together with Him, beseech you also that ye receive not the Grace of God in vain."

Mr. Moorhouse impressed upon his hearers the dignity and necessity of work. In almost all kinds of industry teamwork is what counts. So it is also in social and religious enterprises. Each has his own place to fill in life, and must not pick and choose, but is chosen according to his ability to fill any certain position.

In finding one's place in Christian work, self must be submerged in the will of God.

Working together with God lifts life to a higher plane and is more than a human relationship. In concluding, Rev. Mr. Moorhouse appealed to the people of St. Janes' not only to work together but to link up their lives with Him, "that ye receive not the grace of God in vain."

Evening Service

"Faith" was the theme of the inspiring evening message taken from Hebrews 11:29, using the Israelites crossing the Red Sea as a symbol of this.

In the familiar story we are told of the successful crossing of the Israelites, who were but a band of poor slaves, while the well trained armies of Egypt were drowned in their attempt. Why? One had faith and the other had not.

Faith is man spiritual attitude toward life. Every day we are confronted with seemingly impossible problems. The only hope of meeting these is when they can be interpreted by faith.

It was said, to be impossible to build either a bridge or tunnel between Detroit and Windsor, yet both had been accomplished by men who had vision and faith.

David Livingston crossed the desert which many found impassable. The difference between David Livingston and the others, was "Faith."

Faith creates faith. It is that which changes everything. A thing of infinite possibilities. Some think faith is a mere fancy and others are laughed at for their faith, but it can do the impossible thing, for Jesus honors our faith as He did that of the Israelites. It is faith that alone can sustain the missionary be he in our own Canadian West or in China.

So it is when sorrow sweeps down upon us, that Faith in God is our only comfort. God calls us to work today, which seems as impossible as crossing the Red Sea. Shall we answer it with faith?

Prayer is what we need for God is waiting to reveal Himself to you and me. He always shows Himself in our need, for by Faith the Israelites crossed the Red Sea.

Harold Kitney officiated as organist for the day, and special vocal numbers were rendered in duet by Misses Aileen and Jean Rose, who sang "Sweeter as the Years Go By," and in the evening, Mrs. E. Kitney and Miss Robinson contributed "The Lord is My Shepherd."

If you buy out of town, and I buy out of town, and all our neighbors buy out of town, what in thunder will become of our town? Ever think about it?

Household Help Free Service

Anne Wilcox, c/o Examiner, Peterborough.

Please send me the helps which I have checked below. I enclose a two-cent stamp to cover postage.

Name.....

Address.....

.....

Check here the helps you desire:

Cheese Sandwiches ( ) Potato Recipes ( )
Play Shorts ( ) Directions for Basket Crochet ( )

THIS SERVICE IS FREE—AND BY RETURN MAIL.

Fringe trimming ( ) Mob cap ( )

Elaine And Her Ideas From Paris

The Examiner

The Examiner is a member of the Audit Bureau of Circulation.

The Daily Examiner, published every lawful evening by The Peterborough Examiner, Limited. Office: 419 George Street. $6.00 per year, delivered in City; out-of-town subscribers, by mail, $4.80 a year.

U. S. REPRESENTATIVES.

Special U. S. Representatives—W. H. Stockwell, 629 People's Gas Building, Chicago, Ill.

New York—Chas. F. Miller, 225 Fifth Avenue.

Advertising Rates on Application.

R. M. GLOVER, Managing Director.

'PHONES — Editorial, 1601; Business Office, 1600. Private Branch Exchange to all Departments.

MONDAY, JULY 7, 1930

IT WILL WARM UP AFTER WHILE.

With voting only three weeks away it cannot be said that so far as this city and district is concerned the election campaign has succeeded in arousing a great deal of excitement.

True the rival political organizations are at work, going through the regular routine preparatory to the battle of the ballots, but the air is not yet full of election talk and the street corners are singularly free of election arguments.

The weather mitigates against the efforts of the party organizations; in these long, bright, daylight saving summer evenings it is difficult to persuade people to visit committee rooms, attend mass meetings or even stay indoors long enough to listen to radio addresses.

Yet this is a most important election with issues of vital moment to the people of Canada, and when the time comes The Examiner is satisfied that the vote polled will be large enough to show that the apparent indifference before the election was merely reluctance to get too much involved in a hot weather political campaign.

The battle will warm up gradually until by the 28th most of the electors will be found ready to do their duty and exercise their franchise.

KEEP YOUR EXCITEMENT UNDER COVER.

A "musky" weighing almost 20 lbs. and caught near Buckhorn caused a mild sensation when put on display in front of a local business establishment on Saturday night.

The big fish was surrounded by a crowd all evening, and while it supplied visible evidence that angling in the Peterborough district still brings its prizes, the reaction of the onlookers to the huge "musky" was not the best advertisement in the world.

Instead of taking a casual glance at the fish and marching on as if to say "That's a fair-sized lunge, but nothing to get excited about," everybody stopped and stared as if they had never seen such a "musky" before.

Neighbors, that's the wrong attitude, particularly in the presence of our tourist friends.

Never get excited over a big fish—or, at least, never let your excitement become apparent.

Just stroll up, look at the display coldly and saunter away as if such fish were every-day events.

Whatever you do, never let our visitors get the idea that big lunge are a novelty in this part of the world.

Keep cool—even if you never saw a big one before—and if you have had no better luck than some folks who could be mentioned, the chances are you never did.

Don't let the visitors suspect that there is anything unusual in the sight of a good-sized "musky."

TO DRIVE SAFELY.

A list of sixteen suggestions for safe driving, prepared and published by the Canadian Automobile Underwriters' Association, are well worth the thoughtful consideration of every person who drives an automobile. Here they are:

3. Take no unnecessary chances—drive with care at all times.
2. Always keep your car under control.
3. Watch for danger signs—and obey.
4. Signal whenever necessary.
5. Approach turns and intersections cautiously.
6. Do your braking gradually.
7. Keep firm hold on the steering wheel.
8. Don't pass cars on curves or approaching brow of hill.
9. Stop on both red and yellow signals—you can only proceed on green.
10. Keep on your side of the road.
11. Give the pedestrian the right of way.
12. Drive at a reasonable speed when conditions demand it.
13. Obey traffic rules.
14. Remember—gasoline and alcohol do not mix.
15. Drive right—forget right of way.
16. Show your breeding through your driving.

Drive with care, courtesy and common sense.

JACK GUEST'S TRIUMPH.

The clean-cut victory of Jack Guest of Toronto in winning the Diamond Sculls and bringing to Canada for the third time the honor of claiming as a citizen the Empire's premier oarsman has delighted all sport-loving people in this country.

There is a natural delight that a Canadian should have prevented the title from going outside the Empire, and this satisfaction is increased by the fact that Guest, after two gallant tries has finally succeeded in bringing about a decisive victory.

His determination as well as his ability as a sculler, his faculty of accepting defeat cheerfully and victory modestly, his sportsmanlike bearing on every occasion, all have combined to make the 1930 winner a prime favorite not only in his home land but in England, and it is safe to say that his win on Saturday was almost as popular among British sportsmen overseas as it is among Canadians.

Jack Guest's success as an oarsman, following the exploit of Joe Wright in winning the sculls two years ago and Percy Williams' outstanding showing at the Olympic Games, will do much to advertise Canada as the home of great athletes.

The Diamond Sculls' winner is assured of a great welcome when he returns to Canada—and he has earned it.

CONTAMINATION WITH PITCH.

The frenzy which the Chicago newspapers worked themselves into over the murder of Alfred Lingle, a reporter who specialized in underworld doings, seems largely to have been a waste of righteous indignation. Lingle had been on the staff of the Chicago Tribune for years, and was a trusted employee, and when he was shot by a gangster, it was felt that this was an attempt to put the fear of death into the hearts of other newspapermen in the city who might be tempted to "put in the papers" things which the Capones and Morans did not want uncovered.

But now it transpires that Lingle was hand in hand with the gang leaders, and while he appeared to be doing his duty honestly toward his employers, he no doubt so colored his news that the particular crowd he was in with found him a valuable ally.

The old adage that one cannot touch pitch and not be defiled, seems to apply in this case. Lingle was unquestionably a square-shooter when he began to work for his paper. That work brought him in personal contact with the gang grafters of the underworld. He knew how easily they made money. Their doings made good "copy," and he made the most of it without giving them away. He dare not, in fact, give them away in the columns of his paper because they were bound to know who wrote it. Gradually he got entangled in the net himself, taking his share of the plunder under the cloak of a bona fide newspaperman, and in the end the same Nemesis overtook him that has overtaken so many of the tribe.

Lingle was perhaps a victim of circumstances. He was playing with fire all the time and got burned. It may have been hard to resist temptation, but, knowing the way of the underworld, he would have been wise if he had asked to be removed from these assignments, or sought work in another city.—St. Thomas Times-Journal.

ARE WE REALLY BANKRUPT?

Over in Old England the Reverend J. D. Jones, a celebrated divine, has been posing as a Jeremiah. Discerning a "moral revolt," he told a gathering of churchmen that this rebellion is—

"bold, brazen and unashamed. It scoffs at old reticences and decencies. It repudiates all old conventions and taboos and allows itself freedom in speech and conduct that shocks all who have been brought up in the old traditions."

Dr. Jones went on to say that many young people refused to consider themselves bound by the old laws and that it was a fact that sexual indulgences, "freed from certain social consequences" had led to an alarming increase of secret immorality.

Such talk, we venture to think, is just eternal nonsense. The truth is that men have been talking that way for hundreds of years—youth has always been going wrong. If the Reverend Mr. Jones will look up his Burke he will find that that great orator and political reformer once said the things he is saying now, only said them more forcibly and far better.

There is folly in the world to-day, and evil; but, to hold that it is not overwhelmed by good, that there is not more of goodness and charity and mercy and pity than at any time in the world's history, is just to show ignorance of the human story. Nor have our young people all gone to the dogs. Wild and reckless some of them are, but to hold, as this alarmed prophet seems to hold, that all the fine, healthy, clean-limbed young men and women that one meets with these days are "bold, brazen and unashamed" in their immorality, that they "scoff at all reticences and decencies"—that is just nonsense. Far from being morally bankrupt, this old world has more moral assets, more of true goodness and decency in it, than most of these reformers suspect.—Ottawa Journal.

COMMUNISTIC TEACHINGS.

The other night the citizens of Brantford, who were interested from any point of view whatever in hearing an exposition of the teachings of Communism, had the opportunity at a meeting held in the Market Square, where one of the advocates of this doctrine tried to persuade his hearers that it was the remedy for all the existing ills which confront the social organization. Thus, the doctrine of Communism, which is destructive, and which advocates the wrecking of orderly parliamentary government, proposes to remedy existing evils by the overthrow of institutions which have taken centuries to develop in their present form.

It is somewhat difficult to understand how intelligent persons can be carried away by these teachings. Certainly they have not so far succeeded in appealing very strongly to English-speaking people, who have been accustomed for a long time to self-government and the removal of existing abuses by orderly democratic methods. It seems to appeal more strongly to those new Canadians who were reared under despotic governments in Europe, and who imbibed the idea that liberty could be obtained only by the destruction of the organized institutions. The speaker at the Brantford meeting, in reply to a question declared that the Soviet Union was not persecuting the church in Russia, provided it confined its efforts to religion only. Then he went on to explain that the Soviet authorities opposed religion because it was "the opium of the people." And closed churches at the request of the majority of the population only and instructed the youth in anti-religious principles because that was the most wholesome attitude to take.

The statement, that religion is "the opium of the people" is nothing but nonsense. The student of history knows that the Christian religion has been the precursor of democratic institutions and that wherever it has been taught and its principles adopted, it has overthrown tyranny and brought its people into a new era, as in Britain, the United States, Canada, South Africa and Japan. The doctrines of justice, equality, goodwill, brotherhood, and the sanctity of human life, property, and the marriage bond, invariably bring a condition of social happiness that is not known where the eternal laws of justice and righteousness are not observed. Speakers of the type of the Communistic worker who harangued his audience in Brantford will have a hard time to overthrow these doctrines in Canada.—Brantford Expositor.

EDITORIAL NOTES AND COMMENT.

Three weeks from to-day will see the end of the political campaign. It's about time the battle began to warm up.

A British girl flyer won the King's Cup, defeating a large field of men. That is something for male aviators to laugh off.

Now that the Hunter boys are down from the air perhaps it will be possible to get some of the politicians to come down, too.

American tennis players monopolized the finals in the British championships on Friday and Saturday. It looks as if the Motherland had better abandon free trade in sport.

Now that Tommy Church has received a nomination in another Toronto riding there is a distinct falling off in the number of flattering things said about him by his opponents. Politics are responsible for many paradoxes.

Estimates Director

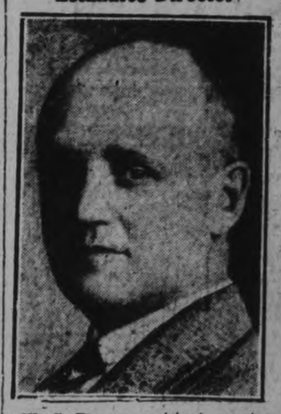

W. C. Ronson, assistant secretary of the treasury board at Ottawa, who has been appointed to be director of estimates. He is a graduate of McMaster University.

A Thought

MONEY.

Let us no longer cheat our consciences by talking of filthy lucre. Money may always be a beautiful thing. It is we who make it grimy.
—J. M. Barrie.

What To-day Means To You

"CANCER"

If July 7 is your birthday, the best hours for you on this date are from 8 a.m. to 9:30 a.m.; 1 p.m. to 2:30 p.m. and 10 p.m. to 11 p.m. The danger periods are from 11 a.m. to noon, and 6 p.m. to 7 p.m.

A trying time is predicted for this date, and there will be a tendency to be dissatisfied with everything and to view everybody with suspicion. It will be difficult to make satisfactory business terms. A few more hours will bring you under more auspicious influences—hold on!

The child born on this July 7 will ever make you lose your zest but its development should be retarded and not pushed, for the sake of its mental and physical strength. It will be high strung, sensitive and temperamental. It will be proud and ambitious to a marked degree.

You are a keen liver; nothing will ever make you lose your zest for life, and the simple things will never cease to attract you. Your sense of gratitude will never be dulled. You appreciate every little courtesy, every little gift, and kindness bestowed upon you. You feel yourself a most humble person, and it surprises you when the lamps of Fortune shine in your direction. It is a pleasure to do things for one of your type, for you never take undue advantage of your privileges. You are too afraid of making yourself a nuisance; you do not let others ease your life as much as they desire. You are too independent in this respect for your own good. You do not let others do unto you as you are anxious to do unto them.

There is a great deal of love in your nature, and very little hate or resentment. "Hate blinds people. Love can read the writing on the remotest star." You are happier than the average individual because you are seldom at war with yourself, other people, or conditions. You take your sorrows and disappointments philosophically. You are spiritually big, although you may have just an ordinary, rather plodding mentality. It is your splendid attitude toward everything, including your work that makes life worth while to you.
(Copyright 1930, by the Bell Syn., cO.)

"Fame isn't a proper noun," says sagacious Sally, "but it is often capitalized."—By Gettler.

EMBARRASSING MOMENTS

THE GRINGO PRIVATEER

By PETER B. KYNE

(Continued from Saturday.)

CHAPTER 8.

"I'm curious about that boy. I want to see him in action. I've got to test him out, even at the risk of his life, for if I do not test him out how am I to discover whether he is or is not worth two hoots in a hollow; Somebody has to step into my boots some day, Muriel. Whom have I got? A lot of fine, capable, aging men who each year pass more and more of their responsibilities down to their irresponsible inferiors.

"What's the use having sharp teeth if you're going to be fed on spoon victuals? I size up that Burney boy as one who, in playing poker, plays table stakes; in rolling the bones he prefers one flop and have it over with, his creed is to take a chance, to let the tail go with the hide—and cultured, educated, highly intelligent gentleman who abide by that code are as scarce as the dodo. They're the sort of leaders I'm looking for. I want men who are smarter than myself—and I'm nobody's fool."

"And to-morrow night," the girl murmured absently, "he'll be berthed in the bunkhouse with his mental, moral and intellectual inferiors.- Yes," she added, "and his social inferiors."

"But not his professional inferiors," the king reminded.

"It will be very hard on him, Dad. Why don't you make him assistant general manager and let him occupy a room in Mr. Graydon's house?"

"His latent qualities of leadership will develop more quickly in the bunkhouse," "His Majesty, in his wisdom defended. "I graduated from a bunkhouse and he can do the same or get out—provided, of course, that to-morrow I conclude definitely to let him in . . . I'm sorry I forgot he was a a cowboy and invited him to dinner here. That was a tactical error."

"Why not? He's a gentleman also. I found him charming, delightful and very amusing and you know, Dad, good company is scarce here. May I not invite him to dinner again?"

"If you care to Muriel. As a usual thing you have your own way with me."

Ken Burney rose at dawn, bathed, made his way silently out of the king's house and over to the corral, where he found his horses. His outfit was piled neatly on the ground just outside the gate, so he extracted from it a clean shirt, a change of linen and socks, a brush and comb, a small mirror and shaving outfit, tootbrush and paste. In the shelter of the closely boarded corral he changed his linen, at the watering trough he shaved, brushed his hair and teeth, and his toilet completed, performed a grooming service for his horses, after which he sat on the top rail of the corral and waited for the ranch cook to ring the breakfast bell. And when that 'tocsin of the soul" resounded over El Ranchito, Mr. Burney slid precipitately from his perch and joined the rush with some forty other men.

Entering the mess hall, he slid into the nearest seat, nodded, murmured "Howdy" to the men nearest him and fell to, in silence, like the others. Nobody paid any attention to him; with them eating was a sacred function, to be gotten over as quickly as possible, Burney ate leisurely, however, lingering to smoke a cigarette over his second cup of coffee, with the result that he found himself alone in the mess hall when Art Graydon, the general manager, entered and took his seat at a small table in a corner. A red tablecloth gave indication that this table was sacred to him.

Graydon was a tall, slim, iron-gray man with iron-gray eyes that had acquired a permanent squint, due to forty years of sunlight and snowfall. He glanced inquiringly at the stranger as he entered, whereupon Ken Burney stood up, bowed and wished him good morning.

"You're hellish polite for a cow-waddy' Mr. Graydon observed casually. "It ain't necessary to stand up when I come around. Them courtesies is reserved for the king." A mildly humorous gleam came into the squinty eyes as his straight glance roved over Ken Burney. "Come over to show my boys how the rough ones should be ridden?" he asked.

"No, sir. I came over to see you for a riding job, but while I got into the right church it seems I stumbled into the wrong pew. I met his Majesty first. I thought he was you and asked him for a job. However, he thought I'd better pass my entrance examination before he recommended me to you."

"Good old King Bardin," Mr. Art Graydon murmured appreciatively and smiled a thin, small smile of inward satisfaction.

"So," Ken Burney continued, "if it's all the same to you, Mr. Graydon, I'll be glad to show you what I can do. I understand from the king that he'd like to see me ride a horse called Geronimo."

Again Mr. Graydon smiled the small smile of inward satisfaction. "The king must have a grudge against you, mister. And, come to think of it, when'd you talk to him? 'Taint't usual for him to pile out this early."

"I dined with him and Miss Muriel last night and slept in a very lovely-guest-room with a bath."

Art Graydon paused, apparently paralyzed, in the act of spearing a strip of bacon. "You et with the king?" he demanded.

"He was gracious enough to invite me and I was hungry enough to accept. Besides, I got in rather late and dinner was over here."

Evidently this information did not sit well on the Graydon stomach, and Burney was sufficiently quick-witted to realize this. "I hope you'll hold my delinquency against me, Mr. Graydon," he begged. "Credit me with having sufficient good taste to slip out of the castle before the family was up and come here for breakfast. I know my place."

"Glad of it, son. If you didn't I'd show it to you." Graydon added a moment later: "The old man doggone seldom forgets his. Reckon he had his reasons this time. What's your name, mister?"

"Kenneth Burney, sir."

"A mite inclined toward the dark meat, eh? we'll just call you Smokey an' that'll do until you have to sign the payroll. Of course I ain't sayin' I'll take you on, although I could use a good top-hand just now, but if I do take you on, you remember to keep away from headquarters until you're sent for, and then don't linger to pick wild flowers on the way. The king ain't none too patient. His middle name is Speed. We got to have some discipline here an' handshakin' the king don't go. I play no favorites."

This pronouncement. Art Graydon made without cancor, without brag or bounce. He meant no offense and Ken Burney understand the thoroughly.

Breakfast was prolonged two hours this morning, a order to ac o mmodate a dozen or more riders who drifted in from neighboring ranches with their bucking horses. From the bench in front of the bunkhouse where he sat smoking, Ken Burney observed a dozen automobiles arrive and deposit their passengers in front of the king's house, and presently the king and the princess appeared, leading their guests down to some raised benches set out under a fringe of box elders on the edge of the field where the rodeo was to be held. A stout fence protected them from injury in the event that a wild horse or steer should attempt to stampede in among them.

(Continued To morrow.)

CATTLE, GRAIN AND PRODUCE

WINNIPEG GRAIN.

WINNIPEG, July 7.— Crop reports from Western Canada as well as from Europe were constructed as bullish on Saturday. But fractional losses were recorded at the close of the Winnipeg Grain Market. Export business was limited, and reports told of English purchases of cheap Russian wheat, tending to offset any inclination toward advance. Losses were only ¼c or ⅛c.

Little trade was done in cash wheat or coarse grains. In the former market, interest was meagre; in the latter, some attention to low-grade oats was unavailing, due to the small supply. Pit trade was dull throughout the short session.

	Open	High	Low	Close	Prev Close
Wheat—					
July..	9.96⅛	0.97⅛	0.96⅛	0.96¼	0.96½
Oct..	1.00¼	1.01⅛	1.00⅛	1.00¼	1.00⅜
Dec..	1.02⅝	1.03¼	1.02⅝	1.02⅝	1.02⅝
Oats—					
July.	0.41⅝	0.42⅜	0.41⅝	0.42⅜b0.42¼	
Oct..	0.43¼	0.43⅝	0.42⅞	0.43a	0.43⅝
Dec..	0.42⅝	0.43	0.42½	0.42⅝b0.42⅞	
Barley—					
July.	0.37	0.37½	0.37	0.37⅜b0.37	
Oct..	0.41	0.41¼	0.40⅝	0.40⅞b0.40¾	
Dec..	0.43¼	0.43⅜	0.43	0.43¼b0.43	
Flax—					
July.	1.86½	1.86½	1.83¾	1.83½b1.85	
Oct..	....	....	....	1.72⅜b1.70½	
Dec..	....	....	....	1.73½b1.71	
Rye—					
July.	0.51¼	0.51¼	0.50⅞	0.50⅝b0.50¾	
Oct..	0.54¾	0.54¾	0.54½	0.54½	0.54¾
Dec..	0.57⅝	0.57½	0.57⅛	0.57¼a0.56⅞	

Cash prices:

Wheat—No. 1 hard, 96⅜c; No. 1 Northern, 90¼c; No. 2 Northern, 93½c; No. 3 Northern, 91c; No. 4, 88¾c; No. 5, 81c; No. 6, 65¾e; feed, 53¼c; track, 96¼c; screenings, $1.00 per ton.

Oats — No. 2 C.W., 42⅝c; No. 3 C.W., 39⅛c; extra No. 1 feed, 39¾c; No. 1 feed, 37½c; No. 2 feed, 30c; rejected, 24½c; track, 42⅝c.

District Markets

AT MARMORA.

MARMORA, July 7.—Following are the week-end retail market prices:

Beef, sirloin, 35c.; round, 30c.; roast, 23-25c.; stew, 18-20c. Pork, 25-30c. Lamb, 20-35c. Breakfast bacon, 45-50c. Butttr, creamery, 38c.; dairy, 30c. Eggs, fresh, 25c.; stewing fowl, 28c. Potatoes, 90c. a peck, $4.50 a bag.

Livestock and grain prices are:

Oats, 10c. a bushel; wheat $1.40 a bushel; barley, 80c. a bushel. Hay, $15 a ton.

AT ENNISMORE.

ENNISMORE, July 17.— Following are the week-end retail market prices:

Butter, creamery, 37c.; dairy, 33c. Eggs, fresh, 25c. Chickens, 30 to 45c. Potatoes, 40c. a peck, $2.00 a bag.

Livestock and grain prices are: Cattle, selects, 9½c a pound; common butchers, 8½c. Hogs, live, thick smooth, $13 cwt.; select graded, $14 cwt.; dressed, head on, $16.50 cwt.; head off, $17 a cwt.

Oats, 65c. a bushel; wheat, $1.15 a bushel; barley, 75c. a bushel. Hay, $16 a ton. Buckwheat, 70c. a bushel.

AT TRENT RIVER

TRENT RIVER, July 7.—Following are the week-end retail market prices:—

Beef, sirloin, 33c; round, 30c; butter, creamery, 35c; dairy, 32c; eggs, fresh, 28 and 30c; chickens, 30c; potatoes, $3.00 a bag; 50c a peck.

Wheat, $1.10 a bushel. Hay, $12 a ton.

New potatoes, 80c a peck, Tomatoes 20c a pound; cherries, $1.25 a basket; lettuce, 5c a bunch; onions, 5c bunch.

AT DOWNEYVILLE

DOWNEYVILLE, July 7.—Following are the week-end retail market prices:

Beef, sirloin, 35c; round, 30c; roast, 28-35c; stew, 23c; veal, 27c; pork, 27c; Lamb, 23-30c; breakfast bacon, 37c; butter, creamery, 30c; dairy, 28c; eggs, fresh, 27c; chickens, 35c; stewing fowl, 32c; potatoes, 40c a peck, $1.75 a bag.

Livestock and grain prices are: Cattle, selects, 8c a pound; common butchers, 5 to 6. Hogs, live, thick smooth, $10.25 cwt; select graded, $11.25 cwt; dressed, head on, $15 cwt; head off, $16 cwt.

Oats, 60c a bushel; wheat, 85c a bushel; barley, 70c a bushel; hay, $16 a ton. Buckwheat, 90c a bushel. Strawberries, 18c a box; cherries, $1.00 a basket.

WEEK-END TOLL TAKES 13 LIVES

Warm Weather Causes Record Traffic to Lakes—Six Drown.

TORONTO, Ont., July 7. (C.P.)—After more than a week of cool weather summer returned to Ontario over the week-end to send the mercury soaring and citizens scattering to beaches and shady parks for relief from the heat. As a result of the record traffic to lake and river resorts, Ontario's fatality list again jumped into the double figures, 13 dead being the toll, with scores suffering injuries as the result of drowning and motor-car accidents.

Six persons lost their lives while bathing and boating, five were killed in auto crashes, and two were fatally hurt in railway mishaps. The dead.

Doreen King, aged 4, Hamilton, struck by car.

Stanley Jansen, aged 7, Toronto, drown in Highland Creek.

Albert Jansen, aged 9, brother of Stanley, drowned in Highland Creek.

George Peddie, Toronto, killed in motor collision.

James Allison, aged 11, of Bradford, drowned in Wilcox Lake.

Elmore E. Rall, Pittsburg, drowned off Port Rowan.

Herbert Almond, aged 20, of Riverside, drowned in Detroit River.

George Wass, Sandwich east, killed by train at Sandwich west.

Mrs. Hattie Snowdon, Port Huron, Mich., killed in accident near Parkhill.

William Crowder, Omemee, killed by train.

William Pearson, drowned in Ottawa River.

Morris Whalen, killed in automobile accident at Kirkland Lake.

James McIntosh, Toronto, killed in automobile accident near Pickering.

KING TO EQUALIZE FREIGHT RATES

Liberals will fight Till it is Accomplished Premier States on Coast.

TAKES UP NATIONAL STATUS.

CHILLIWACK, B.C., July 7 (By Ray Brown, C.P. Staff Correspondent).—The Liberal Government intends "to keep up the fight for equalization of freight rates until it becomes an accomplished fact. So asserted Premier Mackenzie King before a huge audience here Saturday night.

A clear distinction between Conservative and Liberals on the question of Canada's national status was down by the Prime Minister. The people of Canada, he insisted, must determine at the coming election, whether they were going to send to the Imperial Conference those men who believed in and worked for the view that Canada was a nation, or those men who had ridiculed the efforts of the Government in this respect the Conservatives, he declared, had opposed the Government when it opened legations in Washington, Paris and Tokio.

Touches on Budget

Unemployment, return of the natural resources to the Western Provinces, the Budget, and Canada's representation at the Imperial Conference, were all touched on by Mr. King. He asserted that the Government might have continued in office for a year and a half longer, but, he said, when the Conservatives began to make the Budget a matter of political controversy it became essential that the people should decide the issue. The Government must have the verdict of the Canadian people on its fiscal policy before it went to the Imperial Conference. The attitude of Hon. R. B. Bennett, Conservative leader, was referred to by Mr. King as "bargaining with a stick of dynamite in your hand."

Mr. King said this was not the attitude of his Government. He believed that goodwill and friendliness was better in trade negotations with the Mother Country.

BUFFALO CHEF

(Continued from Page 1)

around all night until 5 o'clock this morning, when he went home. At 6 he was notified that the barrel had been thrown clear. He went back to the scene and it was five hours later that the barrel was brought inshore and the dead body removed. When first grappled the barrel was tapped, but ino answering signals were heard.

Tragedy Predicted.

Hill and their rivermen had predicted such an end for Stathakis and his barrel. The construction was wrong, it was claimed. Ten feet long, with steel ends built to withstand the terrific impact when it went over the falls, it splintered and permitted water to enter.

Stathaki is the second person to die going over the Horseshoe in a barrel.

CROSSWORD PUZZLE No. 1718 (Copyright 1930, by the Bell Syndicate, Inc.)

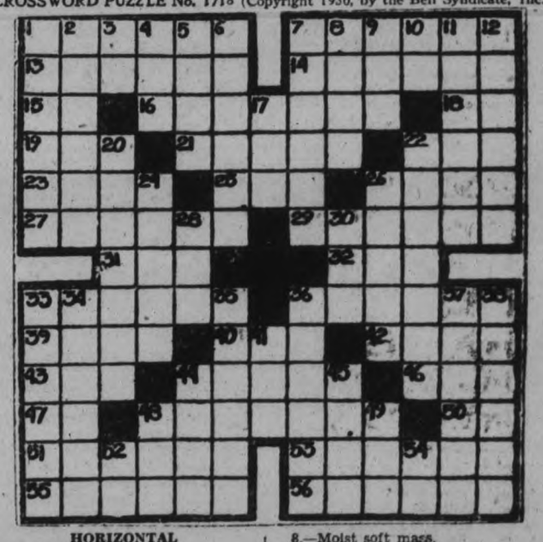

HORIZONTAL

1.—Large lumps.
7.—Reels.
13.—To awaken.
14.—Learned Brahman.
15.—Within.
16.—Curved tile.
18.—Symbol for neon.
19.—Lighted.
21.—To seize another's place illegally.
22.—To observe:
23.—To resound.
25.—Compass point.
26.—To box.
27.—Dashed suddenly.
29.—Imbeciles.
31.—Pronoun.
32.—Fabulous bird.
23.—Most alert.
36.—To quit work.
39.—River of Germany.
40.—To soak.
42.—Pertaining to Isle of Man.
43.—To Free.
44.—Suffered.
46.—Part of mouth
47.—To act.
48.—To surround.
50.—Six.
51.—Card game.
53.—One who runs away
55.—Ruler.
56.—Bristle.

VERTICAL.

1.—Posted.
2.—External.
3.—Thus.
4.—To eat.
5.—Brother of Jacob.
6.—Became aware.
7.—Steepled.
8.—Moist soft mass.
9.—Number.
10.—Hypothetical force.
11.—Marked with lines.
12.—Guides.
17.—Large tub.
20.—Prospered.
22.—Particular.
24.—Aquatic mammal.
26.—Gale.
28.—Worm.
30.—Useless remainder.
33.—Laden.
34.—State of being idiot.
35.—Three-legged stand.
36.—Metric cubic measures.
37.—Cutting implements.
38.—To die.
41.—Man's name.
44.—Insects.
45.—To give out as charity.
48.—Age.
49.—Negative.
52.—Article.
54.—Italian river.

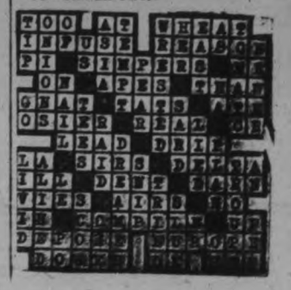

Nickel and Brazilian Eases Below Saturday's Opening

TO-DAY'S QUOTATIONS

Closing Figures on Principal Active Stocks

Grain — New York — Mine — Canadian

Toronto Stocks

Supplied by
BIGGAR AND CRAWFORD
Peterborough

Complete to 3.30 p.m., E.D.S.T.

Comment on Morning Stock Market over Biggar and Crawford wire:

Quiet trading again prevailed on the Toronto Exchange this morning. Int. Nickel led in activity and was fractionally lower at $33½. Brazilian was also safe at $38½. Canada Malting was moderately active and off while Service Stations and the oils showed mild strength and were slightly higher.

Selling orders accumulated in good sized volume over the week end in New York. U. S. Steel started at $153½, off 2½ points, while Case slumped $4½ to $165. Motor stocks were in supply at fractional recessions. Vanadium was under pressure, but after the first hour offerings appeared to have been cleaned up and trading volume slumped with prices steadier.—Biggar & Crawford

	High	Low	Close
Abitibi	23	26	26
Bell Telephone	149	148½	143½
Brit. Amer. Oil	17½	17¼	17½
Canada Cement	15	..	..
Canada Malting	18¾	16½	16⅞
Can. Pacific Ry.	189	187	187
Can. Ind. Alcohol	5¾	5¾	5¾
Can. Vinegars	19½	19½	19½
City Dairy	56	54	56
Cons. Bakeries	12½	12¼	12¼
Cockshutt Plow	16	15¼	15¼
Dists. Seagram	10	9¾	10
Dom. Bridge	50½	50⅜	50
Dom. Stores	19	18½	18½
Durant Motors	5	4¾	4¾
Ford "A"	30½	30¼	30¼
Int. Utilities A	41¾	..	..
Int. Utilities B	14½	..	..
Inter. Nickel	24½	23¾	24
Inter. Petrol.	18s	18¼	18
Imperial Oil	20¼	20	20¼
Laura Secord	38¾	..	..
Loblaw A	12¾	12¼	12¾
Mont. L. H & P.	56	54¾	54¾
Massey-Harris	26¾	25¾	26
Page Hersey	85½	..	..
Power Corp.	68¾	68	68¾
Service Stations	40	39½	40
Stand. Paving	16¾	14¼	16¼
Supertest Petrol.	34¾	34½	34½
Waterloo Mfg.	14½	..	..
Weston's Ltd.	34½	..	..

New York Markets

Over
BIGGAR & CRAWFORD.
Wire

Complete to 2.30 p.m., E.D.S.T.

	High	Low	Close
Alleghany Corp.	20	19	19
Allied Chem.	251	247	247
Amer. Can.	117¾	114½	115
Amer. Tel. & Tel.	206¾	205¼	205¼
Anaconda Copper	49¾	48¾	49½
Atchison	207½	..	..
Balt. & Ohio	101¾	101	101¾
Bendix	29¾	29	29
Bethlehem Steel	80	77	77
Briggs	16¼	13	15⅜
Canadian Pacific	188	186¼	186¼
Chrysler	27½	26	26
Col. Gas	61¼	60	60¼
Col. Graph.	17	16	16
Cons. Gas	105¾	104	103¾
Dupont	99¼	97¼	97¾
Gen. Electric	65¾	65	65¾
Gen. Motors	40¼	38¾	39¾
Gillette	63¾	58¾	59¾
Gold Dust	38	37½	37½
Houston Oil	73¾	70¼	70¼
Hudson Motors	39¾	39	39¾
Hupmobile Mtrs.	13¾	..	..
Int. Combustion	6	..	..
Inter. Nickel	24	23¼	23¼
Inter. Tel. & Tel.	43¾	42	42⅜
Mont. Ward	34¼	33	33
N. Y. Central	159	158	158
Pack. Motors	13¾	12¾	13¾
Penns.	74	..	..
Radio Corp.	23¾	23⅜	24
Radio K. Orph.	28¾	27¾	28¼
Sears Roebuck	19¼	18½	18⅝
Simmons Bed Co.	22	21½	21½
Sinclair Cons. Oil	22¾	21⅝	21¾
South. Railway	92¼	91¼	91⅜
Standard Brands	19¼	18½	18¾
Std. Oil of N.J.	64¾	64	64⅜
Studebaker	27	27	27½
Timken Roll. Bg.	57	56	56¾
United Corp.	65¾	65¼	58¾
U. S. Steel	155¼	153¾	154
Vanadium Corp.	79¼	78¾	77
Westinghouse	133¾	129¾	130
Yellow Cab	24¾	23¾	24

FOREIGN EXCHANGES

NEW YORK, [illegible] July 7 (C.P.)—Prime mercantile paper 3 3-4 per cent.

Foreign exchanges steady, demand rates (Great Britain in dollars, others in cents) Great Britain 4.86 3-8 (France 3.93 5-16; Italy 5.24 15-16; Germany 23.85. Canadian dollar at par.

RAILWAY EARNINGS DROP.

OTTAWA, Ont., July 7 (Canadian Press). — Canadian railways in April earned $36,835,035, as against $45,083,764 in April, 1929, and $39,242,955 in April, 1928, according to a review issued by the Dominion Bureau of Statistics. The decrease for the month compared to last year was $8,235,578.

LIGHT TRADE ON STANDARD

Nordon and Acme Oil Both Suffer Slumps From Last Week's Activity.

GAINS FOR CALMONT.

TORONTO, Ont., July 7. (C.P.)—Light trading, accompanied by softness among the majority of stocks, marked the mining market during the early period to-day. Some attention was directed towards the oils, but it appeared to be mostly of the selling kind.

Nordon and Acme oil, active issues for some time, were both off 5 at the noon, the former dropping to $1 and the latter to 46. Calmont managed to gain 5 to $1.10, but Chemical Research was off a half to $5.75. Home oil a point to $3.99 and Ajax and Alberta Pacific, 4 each to $2.46 and 76 respectively.

Oriole met with some demand after a quiet opening; gaining 3 to 78 at midday. Big Missouri which moved up last week, was off 5 to 65, and Abana dropped a like amount to 40. Pend Oreille strengthened 5 to $1.15. Lindsleys were quiet, Sudbury Basin, up 10 to $1.75, showing the only important change.

Firm at the opening, Nickel turned easier towards noon, selling off 65 from last Friday's close at $23.50. Noranda held unchanged. Hudson Bay failed to put in an appearance, but the rights sold fractionally higher at 2 1-8. Lake Shore, off a quarter to $22, and McIntyre and Wright-Hargreaves, down 5 each to $18.05 and $1.84, respectively, were the only golds to move.

GENERAL GAIN IN THE FALL

Improved Sentiment Towards Mines in Evidence on Toronto Markets.

FAVORABLE REPORTS.

TORONTO, July 7. (Special to Examiner.)—A somewhat improved sentiment towards mines reported to be in evidence just at present and the market is looking forward a little more hopefully. Though no rapid recovery is anticipated a gradual renewal of public interest in the profit possibilities of the market is expected with the fall season picked as the time for the actual return of general participation. Quiet demand for stock of coniaurum mines, the operation of which was recently taken over by Ventures, is understood to be present in the market just now, and has resulted in the price rising from around 11 cents to 20 cents bid early to day. Reports from the camp are favorable and word that extensions of the gold veins have been encountered is believed to indicate increases in both tonnage and grade at the property.

Considered one of the most interesting development efforts under way just at present, Central Patricia is carrying out lateral work following the completion of the shaft to the 500 horizon, and information regarding the cutting of the main vein on at least two levels—125 and 250—is expected daily. Drilling showed the vein dipped away from the shaft at depth so word from the upper levels should be available first.

Copies of the report to stockholders of Pend Oreille mines and metals, almost fully covered at the time of the meeting on June 24 were received in town to-day, with regard to the Reves-McDonald property it is stated the long river haulage tunnel was extended to the 3,896-foot point, and the Reves ore body tapped a depth of 1,185 feet below the apex. It was found to be of about the same area and metal content as in the upper workings. This ore body, calculated to contain 2,000,000 tons above the river tunnel, is perhaps not more than one fourth of the indicated ore in other sections which remain to be opened up.

Zinc statistics for June, showing stocks of slab zinc of all grades at the end of the month totalled 109,578 tons compared with 102,775 tons at the end of May and and 38,832 tons at the end of June, 1929 indicate conditions in the industry remain approximately the same. The Dominion Bureau of Metal Stafistics' index of metal prices for June, published to-day, was the lowest seen since the index was first established in 1913.

The conference of Zinc producers to be held in Europe in the near future is expected to stablize the market to some extent, but any important recovery in price must await improvement in general industrial conditions. Producers of lead and copper appear to have the situation fairly well in hand though any turn for the better in this direction is also dependent on increased demand for the metals. Copper statistics for June should be available any day now.

LADY M. ROBINSON DIES.

MONTREAL, Que., July 7. (C.P.)—Lady Mary Robinson of Toronto, widow of Sir Frederick Robinson, died in a hospital here yesterday—the Royal Victoria Hospital. Although she had sustained an accident nearly three weeks previously, Lady Robinson, despite her advanced age, had been making good progress towards recovery, and her death was unexpected. She was 82.

FURTHER DROP LIGHT TRADING AT NEW YORK

Considerable Accumulation of Selling Orders Develops Over Three-day Holiday.

CALL MONEY HIGHER.

Future of Market Looked Upon By Commission Houses as Uncertain.

NEW YORK, N.Y., July 7. (A.P.)—Only the bears seemed to have gained any strength from the triple holiday as trading in stocks was resumed to-day. The uncertain trends of last week gave way to an emphatic downturn. Important shares generally sold off 3 points or more. Trading, however, was in light volume, although nearly twice as active as during the closing sessions of last week, when the market was close to a standstill.

Speculators for the decline were cautious last week, not knowing what bullish development might appear during the three-day suspension, news over the week-end contained nothing disconcerting to the short interest. Although nothing but reports of summer slackening of activity might be expected, some more long holders of stocks appeared finally to have grown discouraged, and there was a considerable accumulation of selling orders at the opening.

Several commission houses continued to urge accumulation of stocks, but it is generally acknowledged that the near future, at least, remains uncertain. The average yield of loading stocks has now exceeded the commercial paper rate by more than one percent, which has been regarded in the past as an indication that the market has reached a buying zone. The average yield of 90 issues used in the standards statistics averages is now in excess of 4¼ per cent, while commercial paper is mostly moving at 3¼.

Investment buying however rarely makes the trend of the market, and the re-investment demand from the mid-year interest and dividend payments has been distinctly disappointing. The mid-year settlement period was reflected by another tightening of call money to-day, which renewed at 2 per cent, and mounted to 2½, then 3. The effects of a settlement date are sometimes not felt until about a week later particularly when a holiday intervenes to delay the return of cheques. Furthermore, lenders who placed funds in the market for employment over the week-end did not find the renewal rate of 2 per cent very attractive.

UTILITY STOCKS ON DOWN TREND

No Pronounced Swings in Evidence During To-day's Trading on Toronto Exchange.

BELL TELEPHONE DOWN.

TORONTO, Ont., July 7. (C.P.)—Still fluctuating idly with no pronounced swings in evidence, the market on Toronto Stock Exchange gave an unimpressive demonstration to begin the week Some of the leaders notably International Nickel and Brazilian Traction, eased from their opening and below the close of last Saturday and utilities as a whole followed their lead, but elsewhere there were scarcely any changes, or if there were, they followed no definite direction.

Brazilian at mid-day was selling below 39 and Nickel had eased off below 24. BellTelephone was down ½ point, C.P.R old down one and the new off ½. The oils were quiet, B. A. oil ¼ below its previous close, the great unchanged. Ford was firm but quiet, the implement stocks did nothing for did the steels or foods. Walkers came out slightly lower, but sold at 9 before the end of the Second hour. Canada Malting was down 1 point.

Tip Top Tailors made a small gain to add to its recent additions and at 37 was only 2 points below its record high for the year.

YOUTH ARRESTED AFTER SHOOTING

Found Wounded in Jersey Woods—Girl Killed in Auto.

SUICIDE PACT.

PATERSON, N.J., July 7 (Canadian Press). — Suffering from a bullet wound in the head, Roderick Meakle, 28, violinist, and son of a Paterson, N.J., banker, was under arrest in a hospital here to-day, charged with the murder of Miss Jennie Brauer, 22, who won prizes as a swimmer before coming from Germany two years ago.

Police accused Meakle of killing the girl then shooting himself in a suicide pact into which the couple entered because another woman stood in the way of their marriage.

Miss Brauer's body was found on Saturday in an automobile parked in a lane between Butler, N.J., and Pompton Lakes. Meakle was discovered yesterday wandering in a dazed condition through the woods nearby.

Two notes found in the car indicated that the couple had agreed to die together.

RUBBER STAMPS
RUBBER STAMPS OF ALL KINDS. Leave you order with The Examiner. If you can't call, phone 1600
dtf-2249

France's Tribute to "the Hero of the Marne"

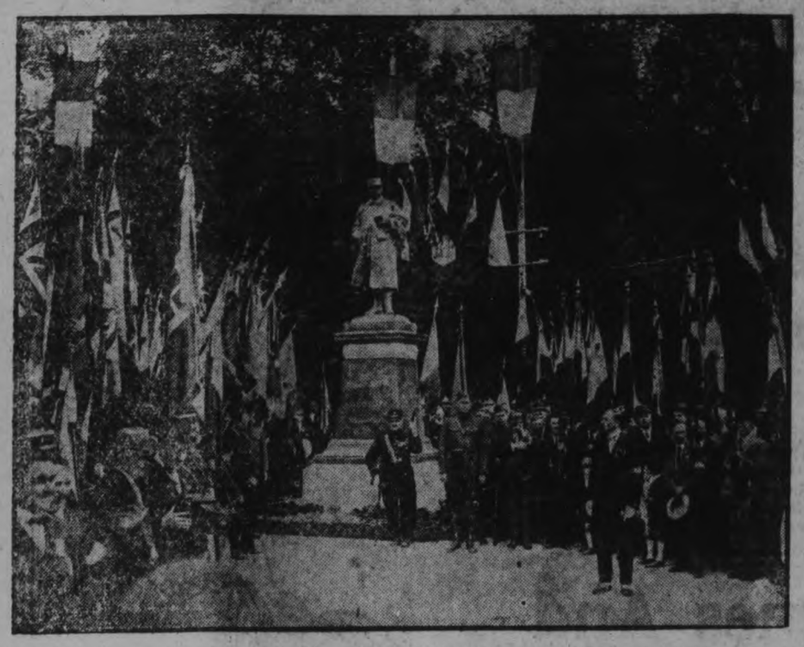

Handsome monument which France has erected in the historic town of Chantilly, just north of Paris, for the purpose of perpetuating the memory of Marshal Joffre, known as "The Hero of the Marne." "PAPA" Joffre, as he is affectionately called, himself unveiled the monument while Madame Joffre, President Doumargue, Marshal Petin and Minister of War Maginot looked on.

YOUR INVESTMENTS

by
R. M. DIXON, B.A.
District Representative of
BICKLE, CLARKE & CO., LTD.
330 Bay Street, Toronto
INVESTMENT SECURITIES

ARTICLE LXIII.

Q.—What special features do Timber Bonds present which often make them desirable investments?

A.—Timber issues possess special features which often make them attractive.

The bonds are secured by a first mortgage on the timber lands, railway lines and milling equipment, the value of which can be easily determined. Their resources are not hidden as those of a mine.

A trustee is usually appointed who receives each month from the company a sworn statement of the amount of timber cut and of the company's operations. He keeps a close supervision to see that the outstanding bonds are well protected in accordance with the company's agreement. As a rule at the end of each year a percentage of the bonds are retired and the equity of the remaining bonds steadily increases until they are all retired. These bonds are retired out of a sinking fund which is also guaranteed in the trust deed. This sinking fund is usually calculated on the basis of the number of feet of timber cut.

The timber industry is an old established one and its costs of operation are well known. The demand for lumber is greater than the supply and at the present rate of consumption its value should increase. There is no depreciation on timber, and it is insured against fire. In some cases it is immune from fire. At any rate the loss due to fire is negligible and especially so where fire patrols are used.

The earnings of such companies are often unusually large, often being four times interest and sinking fund requirements.

The operations of such companies are not subject to unfavorable government control as are those of corporations and public utilities.

By means of timber cruizers, the value of the timber can be accurately determined.

DYNAMITE RAZES NEW B. C. SCHOOL

Act in Doukhobor Colony Follows Burning of Brilliant School Friday.

POLICE INVESTIGATING.

NELSON, B.C., July 7 (C.P.)—An all brick school building built last year at the Doukhobor colony at Glade, about 17 miles from Nelson, at a cost of $17,000, was a mass of ruins following a dynamite explosion in its interior Saturday.

The wrecking of the Glade School following the burning of a new school at Brilliant Friday night. This building was valued at about $6,000.

The Glade all-brick school was a two-roomed building full and modernly equipped with living rooms for the two teachers. The Brilliant school was a one-roomed building with teacher's quarters at the rear. It, too, was modern in every way.

The dynamiting of the Glade school occurred while Provincial Police officers from Nelson were in Brilliant investigating the fire there. It is situated across the Kootenay river from the Provincial Highway and was threatened some weeks ago when dynamite is reported to have been found in the basement.

Over a month ago the summer residence of E. C. Wragge on the west arm of Kootenay Lake, near Nelson, was wrecked by dynamite. At that time anonymous letters were received in other quarters that buildings were to be dynamited.

Almost at the same time that the Wragge residence was destroyed, the school and public hall at Slogan Park went up in smoke and the sawmill situated a few miles distant at Koch's Siding, operated by the Christian Community of Universal Brotherhood, was destroyed by fire.

FINANCIAL NEWS AND BRIEFS

A SPECIAL SERVICE TO THE EXAMINER

Considering the precipitate falls in New York and the reaction on European courses, the comparative steadiness of the London stock exchange is noteworthy", states Vickers, Da Costa and Co., of London. This house then goes on to say the idea is gaining ground that the London market will soon resume its independence. Certain aspects of recent events throw into prominence the fact that British methods have been built up to take downs as well as ups in the normal march of events. The almost complete segregation of the stock exchange and the money market is a specially valuable safely device in such times as the present.

London brokers are taking sly digs at their American cousins and two market letters to hand to-day point out the failure of artificial methods in the United States. Belisha and Co. say in America the depression is worse than in Great Britain, mainly because during the boom in the states, prices were carried to much more exaggerated lengths, and more over when the slump came artificial methods, such as the giving out by bankers and politician of unjustified "bullish" interviews, and the raising of dividends on a falling tide of earnings brought about a premature rally. The letter goes on to speak of the reduction in the inauguration of the reserve banking system, as having been made for the purpose of restoring market confidence but failed of its object. This unusual course, however, does not affect the fundamental fact that cheap money is one of the greatest aids to a trade recovery. The medicine, however, may be slow in the working, where as it would seem that prices of many American shares are still higher than is warranted by the current outlook. The markets go down to business to-day following the extended holiday and, although nothing broke in the way of disturbing news over the week end. Quotations were lower in trading in anticipation of poor second quarter reports due to make their appearance shortly. It is generally understood that American companies did not do so well in the second quarter of the year and that the earning statements for the period will not make as favorable comparison as did those covering the first three months of 1930. There is hardly a brokerage letter from New York to-day that does not mention quarterly reports and the effect they will have on the market. The next week or so will provide a real test for Wall Street and the best that is hoped for is that trading will continue dull and prices stay close to present levels. Canadian markets are still under the influence of the bigger board, although there has been a tendency of late of not going to the same extremes. Unfortunately for the Dominion markets Canadian companies fail to provide their stockholders with quarterly earning profit and loss fibures and those issued by American concerns are all that market followers have to go by. It is generally conceded that conditions in Canada are much better than across the border and were earning figures of industrial corporations here available there is little doubt but what they would present a favorable comparison with America. Tip Top Taylors common is one stock that is displaying strength in the present market with the shares to-day selling only slightly below the high for the year.

That this company is enjoying better business in 1930 than in 1929 is indicated by the official sales figures for the first 5 months of the year. In the period total shares were valued at $1,993,992 against $1,823,744 for the corresponding months of 1929, an increase of $170,420. In the fiscal year ended December 31 1929, profit available for distribution on the ordinary shares was equal to $4.17 a share. The original amount of the preferred issue outstanding has been reduced from $1,500,000 to close to $1,300,000, by the redemption of $73,000 up to the end of 1929 and over $100,000 in the current year to date. President D. Dunkleman, in his annual report to shareholders, touched upon dividends on the common stock and stated that directors felt it would be in the best interests of shareholders to defer action for a few months.

Much speculation is taking place in the rights of International nickel and traders are buying the rights rather than the stock, hoping the market improves before the time comes to take up the new shares.

The above picture shows His Excellency Viscount Willindon, talking to S. C. Cox, X-ray operator at the Cottage Hospital, Pembroke, as he reviewed the Guard of Honor of returned men on the occasion of his visit to Petawawa Camp, Pembroke, Ontario. Behind the Governor-General can be seen Senator G. V. White. —Photo by Artona Studio, Pembroke, Ont.

TWO CHARGES FOLLOW PORT DALHOUSIE FIGHT

ST. CATHARINES, Ont., July 7. — (C.P.). — Chief of Police George Middleton of Port Dalhousie, Ont., said to-day charges of drunkenness and resisting arrest would be laid in connection with a melee at the docks here on Saturday night in which, it is said, Toronto excursionists took a prominent part. When the steamer Northumberland docked here the officers noticed a deck chair had been thrown into the water. They called the Police Chief to take action, and when he attempted to persuade a man with his "billy" the Chief was so badly injured by sympathizers that he spent some hours in St. Catharines hospital. So did the man he tried to arrest. The Chief of Police has been given two weeks' holidays to recover.

SACRED HEART SOCIAL TUESDAY

Social Has Become Somewhat of a Landmark in Peterborough.

GAMES OF ALL KINDS.

The Examiner to-night carries an advertisement announcing that Tuesday, July 8th, is the day for Peterborough's greatest annual social, when the people of Sacred Heart Parish, together with the Reverend Father John O'Brien, will act as hosts for the people of the city and surrounding district.

The Sacred Heart social has become somewhat of a landmark in this city, and to its long line of successful socials, it is about to add another. The Sacred Heart social is a mid-summer social event that has seemed to grow with each succeeding year, and with the effort that has been put forth by the members of the parish, under the leadership of the energetic and genial pastor, there is every reason to suppose that this year's social will eclipse all others.

The spacious grounds surrounding the church lend themselves most favably to an event of this kind, and are at the moment in beautiful condition. A visit by the writer to-day showed that many and varied are the attractions for young and old. Games of all kinds, including bingo, the cat game, the bottle game, horse races, to try the skill of the adult, and the fish pond to satisfy the curiosity craving of the little ones. Of course the usual successful and well-laden lottery booth will be in attendance.

These indeed are attractions of merit, but to the vast majority the one great appeal that the Sacred Heart social has to both young and old, and which possibly is the reason for its years of success, is the bountiful supper which has always been a feature.

The Rangers Band will again on this occasion provide excellent music during the entire evening.

It is to be hoped that good weather will prevail, and that this annual community social will be as successful and attain the results which it rightfully deserves.

CRICKET NEWS

LONDON, Eng., July 7. (C. P. Cable).—Second day tea time scores in first class cricket matches resulted as follows:

The Australians versus Nottinghamshire at Nottingham, Australians 259, Notts 257 for 4 wickets (Walker 53, Whysall 120).

Essex versus Glamorganshire at Colchester—Essex 216 and 148. Cutmore 52, Ryan 8 for 53. Glamorgan 119, Nichols 6 for 39, and 40 for 7 wickets.

Kent versus Sussex at Folkestone—Kent 297 and 142 for 6 wickets, Ames 64. Sussex 169, Freeman 6 for 66.

Derbyshire versus Worcestershire, at Chesterfield — Derby 434 for 6 wickets, declared. Worcester 211. J. Fox 60, Worthington 4 for 41, Mitchell 5 for 87. Worcester followed on and scored 7 for no wickets.

Gloucestershire versus Hampshire at Gloucester, Gloucester 394 and 37 for one wicket, Hants 231 (Arnold 66, Goddard, 5 for 79).

Yorkshire versus Surrey at Sheffield, Surrey 438 for 9 wickets, declared (Fender 51, Greggory 59, Hall 4 for 107), Yorkshire 125 for 5 wickets. Sutcliffe 64, not out).

Leicestershire versus Middlesex at Leicester, Leicester 262; Middlesex 235 for 7 wickets (Hendren 57, Hearne 105, not out).

Somerset versus Northamptonshire at Bath. Northants, 257 for 8 wickets, declared, (Bakewell 204), Wright 56, not out. White, 59 for 159. Somerset 118 for 2 wickets.

Warwickshire versus Lancashire at Birmingham, Warwick 217, Lancs 353 for 8 wickets. (Watson 97), Taylor 62, Eckersley 86, Sibbles 50.)

GIRL ONLY SURVIVOR OF CRASH

RUTHVEN, Iowa, July 7 (C.P.)— A 17-year-old Girl passenger was the only survivor to-day of an airplane crash in which two young pilots were killed when the plane hit a telephone wire.

The dead were Kenneth Wilson, 24 years old, and Ernest Southworth, 18, both of Sioux City. The girl, who was critically injured, is Miss Vera Hughes of Ruthven.

CHARGED WITH SERIOUS OFFENSE

MILLBROOK, Ont., July 7. (C.P.) Basil Richards and Hilliard Bristow, this town were arrested Saturday, charged with a serious offense against two girls under twelve years of age. Both men are married.

BITTER BATTLE BEING WAGED IN NORTH NORFOLK

Lady Noel Buxton, Labor, is Opposing T. A. Cook, Conservative.

VOTING ON WEDNESDAY.

Premier MacDonald and Lord Beaverbrook Take Active Parts.

NORWICH, Eng., Juil 7.— (C. P. Cable.)— The by-election campaign in North Norfolk warmed up to fever heat to-day with polling taking place on Wednesday. Lady Noel Buxton is the Labor candidate and T. A. Cook the Conservative, no Liberal having been nominated. Conservative and Labor alike are making the most of the two remaining evenings. The whole constituency is being covered by a net work of campaign meetings and hardly a village, however small, will escape enlightenment on the political questions of the day. Rt. Hon. A. V. Alexander, First Lord of the Admiralty, and Rt. Hon. Margaret Bondfield, Minister of Labor, are aiding Lady Buxton by speaking at Cromer to-night.

Beaverbrook Takes Part.

As in at least two previous by-elections, Lord Beaverbrook and the Empire Free Trade issue have become dominant in North Norfolk, Lord Beaverbrook last night issued a statement to the electors dealing particularly with the effect of Empire Free Trade on Agriculture. He said the recent bankers' manifesto, favoring development of inter-Empire trade by reciprocal government arangements, as a mighty declaration for the cause.

Prime Minister Ramsay MacDonald has taken part in the fight with a clear outline of the Labor Government's accomplishments and aims in agricultural matters, and with a declaration that the Conservative party's agricultural program, calling for fixed prices for agricultural products and prohibitive tariff on French and German subsidized products, would not remedy the farmers' plight.

Rt. Hon. Stanley Baldwin, Conservative leader, meets this challenge today with the remark that Cook, the candidate, has expressed personal agreement with views which seem in some respects to go beyond the official party program, but that at the same time Cook has made it clear he has loyally accepted the policy which Mr. Baldwin is advocating.

Fighting For Unity.

"You are fighting to secure the safeguarding of our home industries from unfair foreign competition," Mr. Baldwin writes to Cook. "You are fighting a battle for Empire economic unity," an ideal the Conservative party has aimed at since the days of Joseph Chamberlain. I am convinced that by the active prosecution of the measures alone, can we find hope for a restoration of better times. I trust the electors of North Norfolk will return you to Parliament and thus bring us a step nearer the day when we can put them into effect."

The by-election is necessitated by elevation of Rt. Hon. Noel Buxton, former Minister of Agriculture, to the peerage. In the general elections he was elected with 15,444 votes to 12,661 for Cook and 3,403 to Mrs. C. F. Hoffman, Liberal.

TWO DIE IN MEXICAN CLASHES.

MEXICO CITY, Mexico, July 7. — (C.P.)—Two persons were killed and five wounded in clashes last evening here growing out of the Mexican Congressional elections.

Reports from over the country told of other clashes, but none appeared serious.

PORTUGUESE ROYALIST HELD UP

LISBON, Portugal, July 1 (C.P.) — Colonel Almeida, prominent Royalist, and several civilians were lodged today in Portuguese jails after discovery by the Government of a movement for its overthrow.

UNEMPLOYMENT MEET

REGINA, Sask., July 7 (C.P.) — Western Provinces' representatives will meet July 16 to seek a uniform means of dealing with unemployment according to Hon. J. A. Merkley, Minister of Labor in the Saskatchewan Government. Manitoba, Saskatchewan, Albert and possibly British Columbia, he said, would be represented.

The Hungarian Government is frowning on agricultural labor-saving devices because it is feared they will affect the employment situation in the country.

Great Britain's safest place, as regards road accidents, last year was the Isles of Scilly, where there was not a single casualty.

MEDICAL
DR. C. C. CRAGG, Eye, Ear, Nose and Throat. Office: Clinic Building, corner Charlotte and Reid. Phones: Office 200. House 1018.

DR. BUCHANAN, F.R.C.S., Edinburgh, M.R.C.S., Eng., Eye, Ear, Nose and Throat Specialist, corner Water and Murray streets, Peterborough.

DR. S. Y. WALSH, PHYSICIAN AND Surgeon, 387 Reid street. Hours 2-4, 7-8.30 p.m. Sundays, by appointment. Phones: Office, 125, Residence 1014W. July 17, 3

JULY CLEARANCE
Of Prints, Voiles, Mulls
Figured Repps and Rayons

On Sale Tuesday **49¢** See Them In The Window

They were originally selling at 59c, 69c and 75c the yard. The group covers a variety of attractive Summer fabrics such as you want right now for making up into dainty, inexpensive frocks for hot weather wear. Here are fine silky Repps, printed with small flower patterns on white and light coloured grounds; fast colour, mercerized Fasheens and Soisettes in a well assorted range; good wearing English Rayon Dress Fabrics in somewhat darker colours and conservative patterns, etc. All at **49c**

Fancy Silk Piques And Printed Rayon Fabrics

Worth Up to $1.50 Reduced To **98¢** Lots to Choose From For You And Everyone Else

Most of these come in white and light colours and are printed with exceptionally attractive designs of natural and conventionalized flower patterns produced in pretty shades of rose, mauve, green, blue, etc. Fabrics for the making of your better Summer dresses.

Have You Seen These PHOTO ENLARGEMENTS?
49c
Groups and pastels slightly extra.
Bring any clear photo or kodak print (negatives not required). Place your order now.

Faulty 45 inch Table Oilcloths
PLAIN COLOURED DAMASCLENES
These are not seconds, but we found that they did not stand up under wear as well as they should. They're here in blue, green, mauve, maize, etc. All are decorated with pretty pressed designs which give the appearance of damask cloths. We're clearing them out at, per yard ..... **29¢**

Lacey New Neckwear
$1.98
You'll be interested.

English Broadcloth
ALL COLOURS
We always carry a full stock of this popular, useful cloth. It's 36 inches wide, and comes in black, white, and both light and dark colours. Special value at, per yard ..... **23¢**

32 inch Ginghams
ON SALE
Plain colours, checks and small plaid designs. Every colour you could possibly need will be found in the lot. All dependable fabrics which need no description ..... **19¢**

Good Awning Ducks
STRIPED PATTERNS
Good quality Ducks in a weight suitable for all general purposes. Plain and fancy wide stripe designs in blue, green, red, brown, etc. An exceptional value priced at, per yard ... **39¢**

RICHARD HALL LIMITED

CONSERVATIVES ARE EXPLOITING UNEMPLOYMENT SAYS HEENAN

(Continued from Page 1)

during the time he has been Minister of Labour than at any previous time in the history of the Dominion of Canada. When we look at the frequency of strikes and lock-outs that occurred in the last seven or eight years before he became Miniser of Labour we find seven to one less strikes now than there were at that time. That shows the saving in the waste of capital and waste of labour, the benefits he has brought to manufacturers and the working man. I could have no greater pleasure," concluded Mr. Hall, "than in introducing the Hon. Peter Heenan, the 'peace maker of Canada'."

Hon. Peter Heenan.

A feature of this campaign, said Hon. Mr. Heenan opening his address, was the failure of Hon. R. B. Bennett and other Conservatives to discuss the issues upon which the Government had gone to the country, and also to bring forward any federal policies of their own. No one had challenged the Liberal Government's financial record of debt reduction and taxation rate decrease.

"Who has challenged the Government's proud record of success in labour and social matters? No one. Who has challenged our record on returned soldier legislation? No one, though the Tories feebly claim credit, thereby admitting that they dare not criticize."

Neither had there been any challenge of the Government's efficient management of the Canadian National Railway, and the record of the Government for its fair and honest administration, Mr. Heenan said.

"Can Mr. Bennett go into the iron and steel districts of Algoma and Nova Scotia and oppose the Budget," Mr. Heenan asked. "Not consistently for his own followers in the House of Commons from those districts voted for Mr. Dunning's proposals. The Dunning Budget provided encouragement for iron and steel. The Conservative members from those districts affected recognized this and voted with the Liberals. Mr. Bennett voted nay, and now, in these cases, finds himself in a position where he can not support his own followers.

Does Mr. Bennett say the cut in sales tax made this year was a bad thing? No, but he says it should have been made sooner, and so it would have, but for the extravagance of Mr. Bennett and his colleagues when in office before 1922.

On the third issue in this election, that of Canada's representation at the Imperial Economic Conference, Mr. Bennett has yet to show where the Liberals will not better represent Canada's needs than the Conservative could hope to."

Effect of Machinery.

Conservatives were doing their best to exploit the unemployment situation, Mr. Heenan continued, but every person realized that the introduction of labor-saving machinery since the war was a pronounced factor in the cause of unemployment.

"The Right Honorable Arthur Meighen, in speaking recently on the subject of unemployment, blamed a great deal of it on the introduction of new machines. This is not a new cause of unemployment, for it was very common in England a hundred years ago, when steam was first coming into its own, but the full force of this cause did not make itself felt again until recent times, more particularly since the war, when inventions have been so numerous.

I need only refer to two or three common examples of the effect of machines on employment to show clearly what I mean. The introduction of the combine-reaper has severly reduced the number of harvest workers required each year for the harvest in Western Canada, the total reduction being estimated at anything up to 20,000 men. The extension of the use of such machines as steam shovels has caused a decrease in the demand for day laborers which cannot be estimated."

Speaking at Regina Mr. Bennett said there should be no unemployment in Canada with the proper fiscal policy. In other words, if Mr. Bennett's tariff policies were put in force unemployment would not exist in this country. Mr. Bennett did not tell why the Untied States, with tariffs higher than those of any other nation, is today suffering greater unemployment than we in Canada have ever experienced. He did not tell why Australia, another example of a country with a high tariff policy, should to-day have an unemployment situation which has reached proportions that have attracted world wide attention.

Employment Statistics.

Figures collected by the Dominion Bureau of Statistics show that for every hundred workers employed in manufacturing industry in Canada in 1926, 113.6 were working on June 1st this year. For every hundred workers employed in the United States in 1926, 87.7 were employed during May this year. Will Mr. Bennett explain how high tariff protection will keep our people working when relatively the United States with extreme tariffs, is so much worse off than we here in Canada? If any one industry in the country benefits by tariff protection it is manufacturing. If manufacturing in the United States gives over 12 per cent less employment this year than it did on the average in 1926, with increasing tariffs to protect it, it is difficult to see how he could expect different results if these high tariff measures were applied to Canada.

The Conservative party offers no program to alleviate the unemployment situation which they blame on the Government, no policy which holds out the slightest hope of any improvement in the employment situation throughout Canada either on a temporary or a permanent basis, except such as might be argued on the basis of the tariff, which must be heavily discounted in view of the experience of the United States which I previously mentioned.

But after talking in a general way of the evils of unemployment—evils which will be readily admitted by any persons who is at all familiar with the workers' problems—Mr. Bennett, speaking in Edmonton on June 14th, stated that he would summon Parliament and that when it meets he would present a program for the immediate relief of unemployment. The serious question that voters must ask themselves is, what is Mr. Bennett's "program for immediate relief of unemployment"? It is not contained in his pledge to increase drastically our tariff, if United States' experience counts for anything. It is not contained in his eight pledges which Mr. Bennett has given to the people of Canada. If Mr. Bennett has a program which will relieve a situation which governments the world over have found themselves baffled with, he should make his program known to the people of Canada, as a patriotic duty, so that this problem might be grappled with immediately.

Did Not Mention It.

Last winter the problem of unemployment was discussed in the House of Commons at considerable length. Mr. Bennett was present in the House and did not even speak during the discussion. If he has a program to relieve unemployment, why did Mr. Bennett not tell Parliament about it during the past session, particularly when the matter was up for consideration. If Mr. Bennett has a policy to relieve unemployment, why did he not include it among his pre-election pledges? If Mr. Bennett has a program, why does he allow unemployed persons to continue to suffer, until the indefinite date when he might find himself in office? These considerations justify one in assuming that Mr. Bennett refrained from discussing unemployment in the House of Commons, that he refrained from mentioning unemployment in the party program, that he now proposes nothing more definite than Parliament, simply because he has nothing concrete or definite to offer to Canada on this important question.

Recalls 1896 and 1921.

If the Conservative policy is to cure unemployment by increases of tariff, Canadians may well judge what hope that policy holds out by casting their minds back to 1896 and 1921. In both of these years trade in Canada was stagnated, and unemployment was rife. Yet, 1896 followed on several years of Conservative Government and high tariff policy, and 1921 followed ten years of Conservative administration. Conservative policies and high tariffs did not prevent the depressions of 1896 and 1921, the latter of which was the most severe depression Canada has ever experienced. Such being the case, the experience of high tariff countries like the United States and Australia being what it is, thinking Canadians will readily see that high tariff is the natural road to unemployment and the distress that follows.

If Mr. Bennett summons Parliament to deal with unemployment, it would be interesting to know what he would propose to do. The falling off in our wheat production last year, the fact that we have not succeeded in selling such wheat as we did grow in 1929, and the effects of the stock market crash have combined to cause much of the unemployment we have to-day Parliament cannot pass a bill which will guarantee a uniform heavy wheat production year after year, regardless of the weather

Parliament's Limitations

Parliament cannot repair the effects of the stock market crash by passing an Act Nor can Parliament stop the invention of new machines, inventions which throw literally thousands out of their old jobs each year, to await other jobs which industry has to develop Nor can Mr. Bennett start public works that will guarantee full time employment to all workers otherwise not engaged at all times.

Financial considerations places some limits on the numbers that may be employed by a government. To exceed that limit means embarassment in public finances which must be relieved later by increased taxes, which, in turn, will surely result in less employment rather than more at a later stage. Of course Conservative administration invariably means increased expenditures and higher taxes; it takes several years of careful Liberal government to bring back to normal the country's finances after a decade of Conservative administration, as has been proven by the work required on the part of the Liberals to overcome the evil effects of Conservative mismanagement during the war and immediately afterwards."

Mr. Ferguson's Surplus.

What works did the Province of Ontario carry out to relieve unemployment?

Responsible Ministers of the Ontario now claim in political speeches that Ontario should receive Federal financial assistance for road building. On the other hand, much capital has been made by the Ontario Government administration of the fact that in the past fiscal year they had a substantial cash surplus in excess of $2,000,000. If roads are needed in Ontario—and they are in the Northern sections particularly—and if "stagnation" alleged to exist by Premier Ferguson does exist, in view of this handsome surplus, why does the Province of Ontario not give the necessary roads, and give the necessary employment, in preference to damaging Canada's reputation by preaching blue ruin? But the relatively generosity of the Conservative Government in Ontario and the Liberal Government of the Dominion may be judged by the handling of Old Age Pensions question. Old Age Pensions are primarily a provincial responsibility, but the Federal government undertook to pay 50 per cent of their cost. The Ontario government, on the other hand, only undertook to pay 30 per cent of the cost, assessing the municipalities for the balance of 20 per cent necessary.

Unemployment Insurance.

Unemployment insurance is a matter that must always be mentioned in connection with any consideration of the general question of unemployment. Those in touch with the situation know that the day must eventually come when the public authorities responsible for the matter will develop a system of insurance against the hazard of unemployment to protect the wages of workmen in dull times. The government has encouraged the House of Commons in studying this matter, with the result that a comprehensive report was adopted by the House in the session of 1929, a report which had the full concurrence of the government. This report, after reciting and agreeing with the opinion of the law officers of the Crown that the matter was a provincial responsibility, stated that the principle was approved and that the matter should be discussed between the dominion and the provinces at a Dominion-Provincial conference. Later the provinces were officially advised of the attitude of Parliament in the matter and they were asked for their views. And here let me mention the attitude of the Prime Minister of this province who now says that there is "stagnation" in the land! He was communicated with regarding unemployment insurance and supplied with the report on that subjected adopted by the House of Commons. He was asked if he would be good enough to forward his views in the matter, it being considered advisable that we should ask this, particularly in view of the suggested Dominion - Provincial conference. Since Mr. Ferguson was asked for his views on the subject he has not yet thought fit to even acknowledge receipt of our communication, and this lack of action on his part must be interpreted as indicating that he has no views on the subject.

Already there are some evidences of improvement in the unemployment situation in Canada. The index number of employment in industries generally throughout the country showed a recovery from 111.4 to 116.5 from May 1 to June 1 that date, with June 1 showing a more favorable situation than they did in any other year back to 1921 with the single exception of June 1, 1929. Wheat is moving more freely and the Western crop outlook for this year is better. The effect of the fall in stock values is gradually disappearing. The Dunning Budget with its sales tax cuts, its encouragement to the iron, steel and coal industries, is bound to have its effect.

In order that no opportunity may be overlooked of stabilizing employment and avoiding insofar as may be possible the temporary depressions which cause misery and suffering, the government is going to call together later this fall, the captains of industry, the leaders of labor, the mayors of our cities, representatives of our provinces and representatives of the Dominion government, to confer on ways and means of stimulating and regularizing employment."

J. J. Duffus

In being called upon to speak J. J. Duffus, Liberal candidate for Peterborough West, expressed his regret at the unavoidable absence of the Hon. G. N. Gordon, K.C., and W. H. Moore, ex-chairman of the Tariff Advisory Board, who will address a Peterborough audience at some future date.

In stating his policy Mr. Duffus said "I am impelled by one motive—service—and pledge myself if elected—and I feel confident that I will be (applause)—to give the utmost service to every man, woman and child in the constituency. I intend to stand four-square behind the policy of the Right Hon. Mackenzie King," he continued, "and to support the policy of Empire trade and closer contact gith the motherland; furthermore, I will stand behind the Dunning budget."

Mr. Duffus instanced the serious condition which is apparent in Great Britain, adding that in spite of the fact that a Labour Government is in power they have been unable to introduce legislation which will deal with the unemployment question.

"Bennett says further that in order to relieve the situation he is going to push through the completion of the St. Lawrence waterway, although he knows the present administration is carrying on this work as fast as money and conditions will permit." Mr. Duffus pointed out that the Welland Canal will be finished this summer and that the great elevators at Prescott are being rushed to completion. "How does Bennett think to improve the unemployment situation" asked Mr. Duffus. "He knows, as well as any man in Canada that Mackenzie King and his colleagues are doing all that can be done to further this matter and further, that it will be prosecuted as far as possible with their return to power on July 28th."

Arthur Hawkes

"What governments do is really in fulfillment of the genius embedded in the heart and soul of the country and one thing we must do is to get rid of the petty issues and give our decision on a broad and high consciousness of what it means to promote Canadian business and the trade of the British Commonwealth" said Arthur Hawkes in the course of his speech, marked with originality and punctuated with wit and humour.

Mr. Hawkes recalled the fact that the last time he spoke in Peterborough was from the very same platform in the Opera House. "This is the first time I have ever spoken in support of a Liberal candidate in a Federal election" said the speaker, adding "how is it that such a one as I find myself supporting the Mackenzie King government and the candidate you have in this city. If confession is good for the soul I propose if you will allow me, to give my reasons as a person in pretty much the same position as 'Ham' Burnham. He thought that the policy of British Preference would permit sons of Canadian nationality to have increasing power in the British Empire and secondly would preserve the extended Canadian and British channels of commerce on which the prosperity of the Dominion was founded.

"Having always been an advocate of British Preference" he exclaimed. "I don't know if there is any virtue in having said twenty years ago, what other people are saying today."

He thought that the first fruits of the Dunning budget were that it has placed us in a position entirely in accord with Canadian history and the genius which made Canada what it is to-day, placing it in front of the nations of the world.

"The great vice of Canada" the speaker thought, "is that of modesty. If the people of Canada knew how great they are, they would be indefinitely more assertive about it."

Mr. Hawkes continued to speak at length about the pride which the Britons take in tradition. He said there is one thing in which a particular pride is taken and that is that no slave can set foot on English soil. They speak of the freeing of slaves as if that measure was undertaken by England, but that is not so. The speaker continued to explain that such leadership began in Upper Canada, when a law was passed in 1793 by which legislation Canada took the first step on the road to national supremacy among the nations who owe allegiance to His Majesty the King.

Mr. Hawkes touched upon the way in which Canada has risen in status from being a mere colony, and how on July 1st, 1927, for the first time in history, the Governor General of Canada became true regal representative of the King.

There was a genius in this evolution of Canada that put out its antennae and felt that it must be co-operation in economic development become an important part of the British Empire and British Preference as set up in 1897 which has had it's true fruition in the Dunning budget.

UNEMPLOYMENT IS MAIN ISSUE SAYS E. A. PECK

(Continued from Page 1)

drop in direct taxes, they pick up in indirect," he declared. "During the last five years of Mackenzie King administration, there has not been a single cent's reduction in taxation."

Regarding the trans-Canada highway, Mr. Peck pointed out that in 1928, Rt. Hon. Mr. King had discontinued the government contribution of a million dollars a year for highways which a Conservative government had instituted for ten years. The Premier had denied support to the project of filling the gaps remaining in the Halifax-to-Vancouver highway, which would obviate the necessity of the Canadian motorist's detouring into the United States.

Mr. Peck also decried the government's failure to renew the grant to technical education.

"The question now before us is just as important as any question that has ever been before the people of Canada," concluded Mr. Peck. "Mackenzie King has been put in office and he has failed. He has done nothing to relieve unemployment or the depression of business and agriculture. Mr. Bennett offers to remedy the condition. Give him a chance."

Intended to Keep Out

Colonel Charles Ackerman was introduced to the meeting—to speak, he declared, "not as an officer of the Canadian Legion but as a private citizen." He stated that it had been his intention, in view of his position as provincial head of the Legion, to keep out the campaign, but that he felt that Major Power's action in entering the political fight in Ontario had justified his speaking.

Recent ex-service legislation had been entirely non-partisan, he asserted. It had been the result of four years' careful preparation of men well versed in the task.

"I hope that so far as the pensions program goes, no person in the heat of this campaign will attempt to take any kudos upon his party for it," stated Colonel Ackerman.

J. F. Strickland, M.P.P., agreed with Colonel Ackerman when he declared: "The Conservative Party has nothing to be ashamed of in respect to its allegiance to the British Empire." Empire trade must be brought about by inducements to the individual members of the Empire, he asserted; and this was the Conservative policy, despite Liberal allegations to the contrary.

Mr. Strickland scored The Toronto Globe for recent editorials, feeling that they would be of doubtful assistance to the Liberal cause.

Speaking of the "vote-catching budget" as a realization that Liberal policies of nine years had not proved successful, John Corkery, the first speaker, stressed a national unemployment roll of 200,000; depression; an adverse trade balance; and the annual exodus to the United States of Canadian youth on whose education millions had been spent. He decried local business and agricultural conditions, stating that even so they were better than obtained elsewhere in the Dominion. Farm values had decreased, he said, and ten years of immigration had not strengthened Canada's population as had been expected.

"Can Canada in the next nine years stand such a decline as she has experienced in the last nine years?" demanded Mr. Corkery. He stressed the Conservative leader's promise to call a special session of Parliament to deal with unemployment and kindred problems.

Mayor Roland Denne also spoke, stating that there was "something wrong when Canada can't guarantee every working man good pay and a full dinner pail."

Gordon Matthews, who held the chair, outlined local Conservative organization and welcomed constructive criticism.

CONSERVATIVES

A MEETING IN THE INTEREST OF

E. A. PECK

THE CONSERVATIVE CANDIDATE, will be held at

Villiers, Monday July 7

1930, at 8 p.m., Standard Time.

The meeting will be addressed by the Candidate and other Speakers.

PETERBOROUGH WEST CONSERVATIVE ASSOCIATION.

Gordon S. Matthews, President. — John Corkery, Secretary.

3d-8-1092

Descendants of the Late James Pentland Hola Re-union

110 YEARS AGO JAMES PENTLAND CAME TO CANADA

Descendants From All Parts of Canada Gather in Peterborough.

SETTLED IN CAVAN.

Purchased a 100 Acre Farm in 1839 For Sum of $90.00.

A great family reunion was held in Peterborough last week by the descendants of the late James Pentland, who emigrated to Canada from the Emerald Isle in the year 1820, making his home at Kingston, later moving to Millbrook about 1839, to a farm which he purchased at the remarkably low price of $90 for one hundred acres. Incidentally this farm is considered to be one of the best in Cavan township at the present time.

James Pentland, who married a widow, Mrs. Ann Hamilton of Kingston, had three children, James, George and Jane. The former, who died in 1855, was the father of Dr. J. B. Pentland of this city, who along with his sister, Mrs. Fanny Baker of Toronto, is the only survivor out of a family of nine.

George Pentland was a sailor on the Great Lakes, and was never married. He disappeared about the year 1859, and it was presumed that he had been lost at sea.

Jane married Benjamin Chestnut in the year 1834 at Kingston. There were eight children of this union, all of whom are dead. Many descendants of the Chestnut family were present at the reunion, having come from Port Hope, Toronto, Hamilton and this city and district.

Came 2500 Miles.

Others who made up the large family gathering were direct descendants of James Pentland, many of them having travelled from the far West, a distance of some 2500 miles in order to participate in this unique celebration.

Thursday was what might be termed gathering day, when all concerned met at the Exhibition Grounds and spent the day in social intercourse. Pictures of heirlooms still in the possession of the family were the object of much interest and included that of James Pentland's watch, made in 1822, and which is now the prized property of George Pentland, of Fenelon Falls, a charm for the watch chain, which was probably a souvenir given to James when he left his native shores, is in the possession of Mrs. Wm. Baker of Toronto. Other pictures showed a view of the old Pentland home at Kingston, and also a photograph of Jane Pentland and a facsimile copy of James Pentland's signature attached to a deed, in 1837.

Friday was given over to a tour by motor of the old family haunts and included a visit to Port Hope, where the old Chestnut home is situated, and the cemetery where Jane Chestnut is buried. The party had lunch at the first Pentland farm about two and a half miles south of Millbrook, at present occupied by William Bristow, after which they drove to the old farm in Manvers, where the family lived for some years after James Pentland's death, then on to cemetery where his remains are laid to rest. Fourteen cars were needed to transport the party over the route to the scene where their ancestors had lived out their allotted span of life in useful and industrious endeavor, and it was a happy little party which finally drew into Peterborough city late in the evening.

Saturday was "farewell day," when newly - formed friendships were clinched with a hearty and sincere send-off as each family dispersed to take up their usual activities in various parts of the Dominion, after an interlude which will live long in the memory of all concerned.

Some of Those Present.

Included among those who registered at the gathering were the following: Mr. and Mrs. Alfred Pentland, Anglia, Saskatchewan; their daughter Ruby, and son Arthur Pentland, M. A., Ph.D., of Kimberly, B.C.; Mrs. Robert Buckingham, Mr. Harry Buckingham, and Mr. James Buckingham, all of Winnipeg; Mrs. William Brown, Headingly, Manitoba; Mrs. George Drayborough and son Keith of Winnipeg; Mrs. Lily Norman, and Miss Elsie Norman of Yorkton, Saskatchewan; Mr. Wilbert Taylor and Miss Murine Taylor of Aberdeen, Saskatchewan; Mr. Wilbert Pentland and son, Bob, of Holland, Manitoba; Mr. Leslie Pentland, Souris, Manitoba; Mr. George Pentland, Rosebank, Manitoba; Mrs. Herbert Baker, Lansing, Michigan; Mrs. Fanny Baker; Mr. and Mrs. Will Best, and their children Dorothy and Burdette; Mrs. Charles Lawrence; Mrs. David Laughlin; Keith Cambden; Miss Isabel McMaster; Miss Dorothy McMaster; Mrs George Emmerson, Miss Dora Emmerson; Miss Annie Chestnut, all of Toronto; Rev. R. Morton; Mrs. Morton and son Lawrence of Alliston; Mr. and Mrs. George E. Pentland and sons Ernest and Percy of Fenelon Falls; Mr. and Mrs. John Jordan and daughter, Mrs. Spicer, all of Campbellford; Mr. and Mrs. Walter Crowhurst; Mr. Will Martin; Mrs. Martin and son, Charlie; Mr. and Mrs. Will Chestnut, all of Port Hope; Mr. and Mrs. Walter Heard and Miss Ida; Mrs. Dr. Wightman, Mrs. Theodore McWilliams and son Bob; Mrs. Charlotte Killingbeck and her daughter; Mrs. Cecil Gertley and children, Margaret and Arthur; Dr. Joseph Pentland, of this city; Mr. and Mrs. Arthur Chestnut, Toronto; Mr. and Mrs. Howard Chestnut of Brooklyn, N. Y., and their two sons, Murray and Howard.

Letters and telegrams expressing regret at their inability to be present were received from Edward J. Pentland, New Westminster, B. C., and Edward Baker, Markdale.

ODDFELLOWS HONOR THE MEMORY OF THEIR DECEASED BRETHREN

Annual Decoration Day is Held at Little Lake Cemetery.

REV. HARTON SPEAKS.

Countless thousands of blossoms flowered in yesterday afternoon's sparkling sunshine as Otonabee Lodge No. 13 and Peterborough Lodge No. 111, of the I.O.O.F., decorated the graves of their dead at the annual Decoration Day observation in the Little Lake cemetery.

"This is not a Decoration Day of Death, but a Decoration Day of Life" declared the Rev. J .L. Harton, of the Park street Baptist Church, speaking at the service held on the plot before the Little Lake Chapel. The founders of the I.O.O.F. had been prompted, by the deeper secrets contained within the teachings of Christ, he believed.

The Rev. Mr. Harton counselled his hearers, whether Oddfellows or not, to keep constantly in mind the I.O.O.F. teachings of friendship, neighbourliness and love. The word "friendship," was one to be turned over and over in thought, he declared, until its full meaning had entered the soul. As for neighbourliness, there was no limit to its meaning. The man who followed the teachings of Christ allowed nothing to circumscribe his conception of the implications contained within the word, "neighbour." Love, Mr. Harton stated, was the mystic power which bound together the hearts of men.

Lay Wreath on Memorial.

The lodges left the I.O.O.F. Hall at 2.30, and proceeded in march formation up George street behind the Salvation Army Band to the Civic War Memorial, on which wreaths were laid as a silent tribute to the heroic dead. Retracings its steps southward, the procession marched to the Little Lake Cemetery.

The service there was opened with the hymn, "Nearer, my God, to Thee," sung by the entire gathering, accompanied by the Salvation Army Band. The Peterborough Male Voice Choir, under the leadership of Martin B. Chenhall, A.R.C.O., sang unaccompanied the psalm, "Unto the Hills."

Prayer was offered by Noble Grand E. H. Bartlett, P.G., P.D.D.G.M., after which the Salvation Army Band was heard in the hymn, "Love Divine." Following Mr. Harton's brief address, the Male Voice Choir sang "Abide with Me." The hymn, "Blest be the Tie that Binds," was sung by the entire gathering.

The Chaplain, J. H. Price, P.G., D.D.G.M., offered prayer and pronounced the benediction. This was followed by a final choir selection, "When We Stand Before the King."

During the playing of "How Firm a Foundation," by the band, the members of the I.O.O.F.scattered throughout the cemetery to lay their floral offerings of remembrance upon the graves of their beloved dead. Gold and blue, the waters of Little Lake danced beside the green plots containing so much of memory and abiding affection. Throngs of people covered the grass in all directions, as if to say that the living would never forget.

The members of the Male Voice Choir repaired to the grave of one of their late members, Walter Northrop, to present their tribute of flower and song.

RADIO PROGRAM

6.45 a.m.—Tower Health Exercises —CKGW with NBC.
8.00—Paul Rader's Breakfast Brigade—CFRB with CBS.
8.00—Shirriff's program—CKNC.
8.00—On the 8.15—Landt Trio and
9.00—Phil Cook in Song and Dialogue—WJZ Network. White—WEAF Network.
8.30—Cheerio—CKGW with NBC.
9.00—Something for Every One—CBS Chain.
9.30—U. S. Army Band Concert—CBS Network.
10.00—Ida Bailey Allen—CGS Chain.
10.00—Hits and Bits—WEAF Network.
10.30—O'Cedar Time—CBS Chain.
10.30—The Manhatters—WJZ Network.
11.00—The Recitalists—WJZ Network.
11.15—Radio Household Institute — WEAF Network.
11.30—Famous Folk—CBS Chain.
11.45 a.m.—The Canny Cook—CKGW with NBC.
12.00—Columbia Revue—CBS Chain.
12.00—The Luncheon Five—WJZ Network.
12.15—Mary Olds and Calliope — WEAF Network.
1.00—Pennsylvania Luncheon Music WEAF Network.
1.45—National Farm and Home Hour—WJZ Network.
2.00—Ann Leaf at the Organ—CBS Chain.
2.00—Musical program—CKNC.
2.30—Melody Three—WEAF Network.
2.45—Band of a Thousand Melodies —WJZ Network.
3.00—Columbia Ensemble — CBS Chain.
3.30—Chicago Seranade—WJZ Network.
4.00—U. S. Navy Band—WEAF Network.
4.00—Pacific Vagabonds—WJZ Network.
4.00—U. S. Army Band—CBS Chain.
5.00—The Lady Next Door—WEAF Network.
5.10—Toronto Globe Newscast — CFRB.
5.15—Breen and DeRose—WJZ Network.
5.30—Tea Timers—WEAF Network.
5.30—Biltmore Orchestra — CBS Chain.
6.00—Black and Gold Room Orchestra—CKGW with NBC.
6.00—The New World Symphony — C.B.S. Chain.
6.30—Cecil and Sally—CKGW.
6.45—Literary Digest Topics—WJZ Network.
6.45—Uncle Abe and David—WEAF Network.
7.00—Amos 'n' Andy—CKGW with NBC.
7.00—The Crockett—Mountaineers—CBS Chain.
7.30—Rex Battle's Concert Orchestra—CPRY.
7.30—Soconyland Sketches — WEAF Network.
8.00—Troika Bells—CKGW with NBC.
8.00—Pure Oil Orchestra—WJZ Network.
8.00—Frontier Days—CKGW with NBC.
8.30—Eddie Younger's Mountaineers —WJZ Network.
8.45—Hoppin Bells—WJZ Network.
9.00—Tex Music—CKGW with NBC.
9.00—Rogers Concert Program — CFRB.
9.00—Eveready Program — WEAF Network.
9.30—Marie Cahill—WJZ Network.
9.30—Fred Culley's Dance Orchestra. —CPRY.
9.30—Happy Wonder Bakers—WEAF Network.
10.00—Westinghouse Salute — WJZ Network.
10.00—C.G.E. Vagabonds—CKGW.
10.00—C.N.R. Program—CNRX and CNRT with CN Chain.
10.15—Grand Opera Miniature—CBS Chain.
10.30—Radio Keith Orpheum Hour—WEAF Network.
10.30—Crush Dry Cronies—WJZ Network.
11.00—Toronto Globe Newscast — CFRB.
11.00—Latin American Concert — CKGW with NBC.
11.00—Plumber Music—WJZ Network.
11.30—Golden Gems—CKGW with NBC.
11.30—Amos 'n' Andy—WJZ Network.
12.00—Palais d'Or Orchestra—WEAF Network.
12.30—Ann Leaf at the Organ—CBS Chain.

LEGION HONORS MEN WHO SLEEP IN ST. PETER'S

War Veterans Decorate Graves of Comrades in Monaghan Road Cemetery.

MANY ATTEND.

Sacrifices of Those Who Served Recalled in Fitting Addresses.

"Sleep soldiers! still in honored rest,
Your truth and valor wearing;
The bravest are the tenderest—
The loving are the daring."

Hallowed memories of the sacrifices made in the Great War by the honored legion of the dead were tenderly reawakened at the annual Decoration Day parade held to St. Peter's Cemetery yesterday afternoon by members of the Canadian Legion local branch, which was largely attended by members of the general public and civic officials.

Over the dais erected under the spreading branches of a grove of trees in the "hallowed acre" proudly floated the flag emblematic of the great Empire for which these men paid the supreme sacrifice. Grouped around the platform were the members of the Canadian Legion, with their president, Captain Jamess Abraham, and Standard-bearer Comrade A. Gash, the bandsmen of the Peterborough Rangers Regiment, and a large concourse of people, many of whom were in deep mourning, suggesting that the day held special significance for them also.

The gathering was addressed by Rev. Captain Paul Costello, Dominion Chaplain of the Canadian Legion; Captain James Abraham, His Worship Mayor Roland Denne, E. A. Peck, ex-M.P. and J J. Duffus.

Marching from the Canadian Legion Hall the parade was headed by the standard-bearer and the Rangers Band, in the rear of which came the ex-service men and a long procession of automobiles.

At the service in the cemetery the band, under Lieut. Peryer, rendered a program of sacred music which included the hymns, "Nearer, My God, to Thee" and "Meditation." The Last Post and Reveille was sounded by Lieut. Peryer.

Included among the ex-service men was a special detachment from Peterborough Fire Department under Comrade T. Hatley.

Captain J. Abraham.

"The outstanding feature of this parade is to keep green the memories of those who are left behind on the battlefields of Europe, stated Captain J. Abraham. The Legion has lots of work to do and the accomplishments of the Canadian Legion in the latest amendments at Ottawa are going a long way to aid the problems of the returned men. However, despite the many new steps taken there is still much to be done, and every returned man should be willing to turn in and help, and carry on, serve in every possible way.

Mayor Denne.

"There is plenty of work to do, and it is up to all of us to do our bit," said Mayor Roland Denne. We are here to-day to decorate the graves of those who have fallen, given their lives in the supreme sacrifice for their country—a small token, a gesture in honor of that sacrifice on our parts.

The Canadian Legion has helped to make the city what it is to-day, and every bit of co-operation from the ex-soldiers and men of the city is needed. Peterborough is in a slight depression to-day, but it will come out of it—it has in the past, and it will again.

Mayor Denne congratulated the Legion on the fine work it has done and is doing, and made a strong plea for all to get in behind and help the dependents of those who have gone before. "We owe it to them and it is our duty. I will do my part and the City Council will do its part, and the Legion is and has been right along doing its splendid work. It is not those who are sitting around that are accomplishing anything but those who are around acting and that's what is needed—action not delay, for there was none when it came to make that sacrifice that so many of our boys did in France."

E. A. Peck, ex-M.P.

"We all recognize the importance of service in community life," said E. A. Peck, ex-M.P., "and we are here to do honor to those who fell on the battlefields over yonder—what higher service than that is there? It is our desire and should be for every one of the citizens to do their little bit for those left dependent by the boys who 'paid.' In placing these tokens on the graves of the fallen, we are making but a small expression of the tribute that is felt.

There is a distinct class of citizens, and they are those who are sleeping in France to-day—most all of us did our little bit, but they did more than the ordinary citizen for Canada and the Empire, and I sincerely hope that it will be many years before this touching ceremony is discontinued."

J. J. Duffus.

"We do well to keep green the memories of the sacrifices the men who fell made on behalf of Canada and the Mother Country," stated J. J. Duffus. "No finer body of men went forward nor had any a greater spirit of loyalty to the Empire. They covered themselves with unfading laurels—the shock troops of the British Empire, and nothing has done more to cement the feelings of Canada and Great Britain. In small part for that great service of those who we are here paying tribute to to-day we should all help to aid those left dependent."

Rev. Paul Costello.

Rev. Captain Paul Costello stated that there could not be enough done for those left behind. "There are many who think that the man overseas indulged in pleasures and dissipation, but that is not so; they all drank the cup of terror and horror, and so it is that anything we do is not too much for their dependents. The occasion carries with it a note of sadness when we remember that 60,000 stalwart Canadians, the pick of the Dominion, lie in France, and since then another 12,000 have passed Beyond.

Rev. Costello stated that it was a mark of public sympathy and showed the feeling behind the Legion to see so many attending the ceremony.

Decoration of the graves followed a Meditation by the band and the Reveille.

Those whose graves were decorated are:

Pte. John Gorman, Sapper John Mahoney, Pte. Norman Peters, Pte. P. Burke, Pte. David Wheeler, Driver J. McCarthy, Pte. Pat Hanlon, Pte. J. Scully, Gunner V. Grady, G. Tucker, R. Ranard, Francis Boots, R. Bolin, W. Watson, John Kylie, Gunner V. Clancy, R. Boyle, T. Theobald, C.Q.M.S. J. Kane, Capt. R. Picard, Pte. H. Feeley, Lewis LeBarr, Antoine Lazure, Michael Lonergan, Martin Guerin.

Marmora

Mr. J. H. Wiley, of Cleveland, Ohio, is renewing acquaintances in town.

Mr. and Mrs. W. Robertson and two sons, of Toronto, are visiting relatives in this district.

Mr. and Mrs. H. J. Cook, of Toronto, spent the week-end in town.

According to a report just issued by the Department of Health for Scotland more than 100,000 houses have been built in Scotland since 1919, and 10,000 more are under construction.

TRENT RIVER.

Dr. and Mrs. Smith and son, of Ohio Mr. and Mrs. Wm. Allen, of Toronto, are guests at the Sedgwick House.

Mrs. A. W. C. Goodman and brother, Mr. Frank Osborne, of Toronto, are at the former's summer home. Mrs. Goodman will remain the season, while Mr. Osborne will spend two weeks.

Mrs. Thomas Lloyd and son, Donald, arrived from Toronto on Wednesday, to spend the season at Isle of View.

Mr. and Mrs. A. H. McKeel, of Campbellford, were at 'Waterside' on Wednesday.

Mr. and Mrs. Charles Davidson and Miss Georgie, of Campbellford, were at 'Sunnyside' on Wednesday.

Mrs. Coon and family, of London, are at 'Ben Alexander.'

Mr. Stanley Carnrite spent Wednesday in Oshawa.

THE CANADIAN DEPARTMENT STORES LIMITED

TELEPHONE 3000 Save by Shopping the "Cash Price" Way GEORGE ST., PETERBOROUGH

JULY A MONTH OF SALES

SOMETHING DIFFERENT EVERY DAY

Wash Fabrics Are a Big Sale Feature Tuesday

Cool, cotton frocks for sultry days, crisp house dresses, easily laundered playthings for the children, can be made at reasonable prices by taking advantage of these sale specials.

Sunfast and Tubfast Dress Prints, yd. 39c

Prints that resist the sun and water and look like new after many tubbings. 32 inches wide and in a host of small and medium conventional, floral and geometrical designs. All new. July Sale price, yard .....

Rayon Crepe Morocain

A lovely rayon material for cool Summer frocks. Beautiful shades of pink, rose, tomato, royale, sunburn, brown, sand, navy, black and white. 36 inches wide. July Sale price, yard..... 69c

Pastel Rayon Crepe

Charming pastel shades for Summer apparel. A fine, evenly woven silk material with lustrous finish. Shades include Nile, maize, peach, poudre blue and black. Full 38 inches wide. Yard.... $1

An Extraordinary Sale Special

Gaily Printed Repp Yard 49c

Fine Corded Repp material, so popular for sports ensembles and dresses. Many new and interesting patterns in bright shades on white grounds. Width 36 inches. July Sale price, per yard..... 49c

—Second Floor, C.D.S.

Early Specials!

32-inch Crepe Plaids Yard 19c

Crepe - finished Plaids with fine rayon stripe. Ground colors: blue, grey, green and orchid, with small overchecks. Specially priced.

Printed Rayons and Silks Yard 79c

You will want several dress lengths of this lovely material. Small leaf and floral designs on linen blue, brown, navy and black. 36 inches wide. Extra value.

—2nd Floor, C.D.S.

June Sales Specials in Curtains and Draperies!

Specially Priced Lines that mean Savings. A Big Assortment. Be Early!

Lustrous Rayon Krinkle Cloth, Yard 1.39

An added feature for July Sales is this drapery material at a very appealing price. Full 50 inches wide, and in rich shades of blue, green, orchid, gold and rose. Suitable for drapes, cushions, spreads, etc. July Sale price, yard .....

Roman Striped Casement Cloth, Yard 49c

A ridiculously low price for heavy quality Casement Cloth. 50 inches wide and in dark blue shade with stripes of mauve, gold, lighter blue and navy. Shop early, and buy many yards at this saving price. July Sale price, yard .....

—2nd Floor, C.D.S., Hfgs. Bldg.

Extra Special! Silk Nets

Plain and floral patterned Silk Curtain Net with neatly finished edges. 40 inches wide. Cream and ecru shades. Limited quantity. Specially priced for the July Sale, yard..... 98c

Marquisette, New Designs Yard 39c

Fine Marquisette with neat colorful patterns in round, blocked and small modernistic designs. Splendid for the cottage or kitchen. Note the low price. 36 inches wide.

Figured Swiss Muslin Yard 43c

36-inch, fine Swiss Muslin, showing crossbars with small floral figures. White only. Ideal for bedrooms, kitchens, etc. Outstanding value.

—2nd Floor, C.D.S., Hfgs. Bldg.

Frilled Sash Curtains Pair 1.29

11 pairs only of these Dotted Marquisette Curtains. May be used in pairs or singly. Pink and green dots. Complete with tiebacks. Greatly reduced to clear.

Curtain Remnants 15c to $1

Remnants at an opportune time. Long and short ends of Scrims, Nets, Muslins, Madras, Velours. White, ecru, cream and combination colors. Extra special. Shop early.

—2nd Floor, C.D.S., Hfgs. Bldg.

CANADIAN DEPARTMENT STORES LIMITED

2 lbs. delicious homemade jam 22¢

A PROBLEM in jam making solved deliciously! Two quarts strawberries+3 lbs. sugar+½ bottle Certo+a few minutes' boil (follow directions carefully)=5 lbs. of the best looking, most delicious jam you ever tasted. Two pounds more than by the old method at a lower cost per pound or per jar.

With Certo boil jams and jellies only 1 to 2 minutes; short boiling preserves the natural fruit flavour; always a perfect set; 50% more from a given amount of fruit; there's never a disappointment.

Twelve months in the year use Certo. Make any and every kind of jam and jelly from any fresh or canned fruit or fruit juice.

Certo Booklet Contains 87 Home-tested Recipes

Look for the Certo recipe booklet beneath the label of each Certo bottle. *Follow directions exactly* and you will be able to make jams and jellies using almost every fruit, including all those delicious varieties that *never before would jell.*

"I have been an exhibitor for five years, taking numerous prizes, and in almost all cases Certo played a prominent part. Without Certo the results I have achieved as a prize-winner and a preserve-maker would not have been attained."
Mrs. Sara Baillie.

CERTO

E17-30

Listen to it crackle!

KIDDIES are fascinated with the way Rice Krispies crackle when you pour on milk or cream.

And what a flavor treat! Toasted rice bubbles. Wonderful for breakfast, lunch and supper. Fine to use in candies, macaroons. In soups. Order from your grocer. Made by Kellogg in London, Ontario. It's new!

snap! crackle! pop!

Kellogg's RICE KRISPIES

Oshawa Arabs Winning Streak Stopped at Seven Games

RAYS' PLAY HEADS-UP BALL TO HALT ARABS' VICTORIES AND BOOST FLAG CHANCES

Smart Fielding Turns Back Oshawa With But Three Hits.

RAYS 5, OSHAWA 0.

Winners Collect Hits in Clusters to Bring Winning Results.

Oshawa Arab's string of straight wins in the Lakeshore League was soundly stopped at seven by the Raybestos ball team, when the Rays on Saturday afternoon at Exhibition Park defeated the circuit leaders by a cool 5 runs to 0. The victory for the Rays boosts their stock much higher, not only bringing them closer to the Arabs in the team standing but also indicating that the Brakeliners will have an even chance of winning the championship when they meet Hank Cohen's hopefuls in the playdowns. Further the victory evens the series with Oshawa, each having defeated the other twice. The locals are one game behind the Arabs now.

The Rays encountered little difficulty in turning the trick on Saturday. The Arabs appeared to be a chastened nine after the first few innings, when they found that all their clouts were being handled in big league style by the Rays' fielders. While the losers hit the ball hard and often during the first part of the game they could could not get it past the Rays' defence. Their hits were limited to a meagre three and they never succeeded in getting a runner past second base.

Hits in Bunches

On the other hand the winners gathered hits in clusters, going several innings without any and then suddenly breaking forth with the willow to bring results. Nine hits were the Rays portion, Rus Kitchen and Jimmy Hall leading the way with two apiece. It was Al Heckman's double in the second innings that started the Rays on their path to victory.

Kitchen worked on the rubber for the Rays. At the start off the Arabs warmed to his delivery but he improved with work and toward the end was going along smoothly. He whiffed seven batters and allowed but one walk.

Gower, a hard-working left hander, started for Oshawa and he lasted until the sixth when he gave way to Knox, a youngster with a burst of speed but still comparatively fresh at the pitching game. Gower used a fast-breaking curve as his best device and he bothered the Rays considerably until his arm weakened.

Heckman's Starting Hit

As stated before Al Heckman, who covered first sack faultlessly for the winners, shoved the Rays off on the right foot in the second innings, when he crashed out a double into centre field. Hope followed him with a bunt down the third base line and both runners were safe. After Mein had struck out and Rogers had raised a foul which Gower took, Kitchen came through with a smart rap through second that scored both Heckman and Hope. Hall followed with another single, but Nicholls fanned to make the third out.

Again in the fifth the Rays returned to add two more to their score. First up, Kitchen nailed the horsehide for a single and went to second on a wild pitch. Hall rapped a single down the third base line, reaching second while Kitchen halted at third. Nicholls filed out, but Moore scored both runners on a single back of short. He was out at second on Hillier's grounder to second. Heckman was walked and Hope was thrown out on a fly to third.

The other run came in the eighth. With one out, Mein singled into centre field and went to second on a balk by Knox. Rogers walked. Kitchen rapped a grounder at Gummow, who forced out Rogers and then threw wild to first in an attempt at a double play. Mein scored on the throw. Hall made the third out on a roller to third.

Al Heckman acted as a steadying influence on the Raya' infield and all played smart ball. Hall in left field turned in some of the fielding features and Hillier polished off several hot ones in faultless fashion at short.

Box score.

OSHAWA	AB	R	H	PO	A	E
Fair cf	4	0	0	0	0	0
Whitely c	4	0	2	9	0	0
Rowden lf	4	0	0	1	0	0
Young 1b, 3b	4	0	0	4	2	0
T. Elliott 2b	3	0	0	1	1	0
Gummow ss	3	0	0	2	0	2
Carver rf	2	0	0	0	0	0
Gray lf	1	0	0	0	0	0
Hubbel 1b	2	0	0	6	1	0
Gower p	2	0	1	1	2	0
Knox p	1	0	0	0	4	0
Totals	30	0	3	24	10	2

RAYBESTOS	AB	R	H	PO	A	E
Hall lf	5	1	2	4	0	0
Nicholls 3b	4	0	0	3	1	0
Moore cf	3	0	1	1	0	0
Hillier ss	4	0	1	0	3	0
Heckman 1b	3	1	1	9	0	0
Hope rf	4	1	1	1	0	0
Mein 2b	3	1	1	3	2	1
Rogers c	3	0	0	6	2	0
Kitchen p	4	1	2	0	1	0
Totals	33	5	9	27	9	1

By Innings	R	H	E
Oshawa	0	0	3
Raybestos	5	9	1

Summary

Earned runs—Raybestos 4. Runs batted in—by Kitchen 3, Moore 2. Two base hit—Whitely and Heckman. Struck-out—by Kitchen 7, by Gower 7 in 5 innings, by Knox 2 in 3 innings. Walks—off Kitchen 1, off Gower 2, off Knox 2. Hits—off Gower 7, off Knox 2. Wild pitch— Gower 1.

Umpires—Corrin and Kay.

Oshawa Vs. Campbellford In Lacrosse League Game

CAMPBELLFORD, July 7. — (By Examiner Staff Correspondent.)—Playing in the Intermediate group, O. A.L.A., Campbellford will clash with the Oshawa squad here on Wednesday afternoon, July 9th, in a lacrosse league fixture. This is expected to be a closely contested game, as Campbellford held Oshawa down to a score of 2-1 on ther own ground on July 25th, and since that time have been perfecting themselves on the practice field. The line-up has also been strengthened by the addition of Fox, Sanders, H. Ingram and F. Ingram, and this should make a formidable front for the visitong team to face.

Campbellford are also scheduled to play Millbrook in a league game on Monday, July 7th at Millbrook. This should be an easy win if the Campbellford boys are playing up to form.

Cavan

Messrs. Ray Staples and Earl Carl, of Fraserville, motored to North Bay on Wednesday after spending the week-end and holiday at their homes in Cavan.

The Misses Phyllis and Gertrude Franks, Kitchener, were guests of their aunt, Mrs.R. Matchett, for a few days, and motored to Manvers on Wednesday to visit friends.

Mrs. Lloyd Newton and son, Murray, and Jack, of Trenton, visited friends in Cavan during the week-end.

The many friends of Mrs. Richard Matchett, will be pleased to know that she is improving after her recent illness.

Mr. O. Williamson, has completed his season's work as bee inspector for this district.

Mr. Cadman, inspector for the Norval Hostel a United Church Home Mission, was in Cavan on Thursday, visiting wards of the Hostel.

Miss Olive Smith, of Clarke, is home for the summer vacation.

Miss Alma Perrin, of Elizabethville, is home for the summer vacation.

The Coulter families at Bowmanville held a reunion on Saturday when members of the clan from Toronto, Lindsay, Millbrook, Lescard, Cavan, Windsor, Brantford, Hamilton, Alliance, Ohio, and Manvers, gathered to enjoy a social time together.

Dr. and Mrs. Strass and Miss Jessie Coulter, were present from Alliance, Ohio.

Mr. and Mrs. B. Northcote and daughters, of Hamilton attended the Coulter reunion and visited friends in Cavan over the week-end.

Mr. and Mrs. T. Carscadden and daughters, of Lindsay, visited friends in Millbrook and attended the Coulter reunion.

Mr. and Mrs. E. Syer were visitors to Peterborough on Thursday.

Mr. A. Miller, of Peterborough, was a visitor to Cavan on Wednesday.

Mr. and Mrs. Walter Coulter and children, John and Mary, returned to Windsor, by motor on Tuesday, after visiting friends in Cavan and other points.

Scotland has an anti-elopement drive.

Forward Pass Again Topic for Much Discussion at C.F.U.R.C. Meeting

TORONTO, July 6. — Meeting here on Saturday, the Canadian Football Union Rules Commission wrote into the records rules and regulations governing the forward pass, and stepped along smartly in the proper direction regarding the use of this play. Hereafter it will be possible for the attacking team to use this pass with effect, and not, as formerly, as a means of handing the ball to the opposition. The Canadian Union had voted to eliminate the play at the annual meeting of the Rules Commission, but Western Canada officials rose up to disagree, and it was also hinted that the Ontario Union might give the pass another chance, in the event that new rules were formulated. So now it is strictly up to the various leagues and unions to make their own decisions. If they want the pass, they can have it, but it will not be forced on any of them until such time as it has received the trial that its sponsors claim it merits. Last year it was not possible to do this, with only juniors in the East and seniors and juniors in the West using the play. There was much confusion, and opposition arose, the contention being that Canadian football was good enough without having to legislate the pass into the constitution. There is little doubt but taht the forward pahsh is a er rd-pleaser, and had rules similar to those in the United States been used last fall there might have been no need for the Commissioners to take the action they did at the annual gathering.

TORONTO CLUB SPLITS WEEK-END GAMES

SENATORS PACE WITH ATHLETICS

Take Fourth in Row From Yankees—Athletics Beat Red Sox.

BROWNS BLANKED 7-0.

BOSTON, Mass., July 7.—The Athletics made it three out of four in the current series by defeating the Red Sox, 4 to 3, here yesterday at Braves' Field.

What proved to be the winning run was scored in the ninth inning on the combination of Cochrane's walk, Simmons' single, and a force play at second. Webb, for the Red Sox, and Dykes for Philadelphia, each hit home runs.

Philadelphia	011000011—4 10 2
Boston	001001001—3 9 0

Earnshaw and Cochrane; McFayden and Heving.

SHIRES DRIVES IN WINNING RUNS.

WASHINGTON, July 7—Art Shires, pinch-hitting for Spencer, singled in the tenth inning with three Senators aboard and Washington made it four in a row from New York by taking the final game of the series yesterday on the long end of a 3-2 score.

Although Spencer had won the game for the Senators Saturday on a single in the ninth, Manager Johnson pulled him out yesterday for the newcomer, Shires. Judge had beat out a hit, West and Bluege were walked, before Shires singled to centre.

New York	0000010001—2 7 0
Washington	1000000002—3 5 0

Sherid, Johnson and Dickey; Hadley and Spencer.

HOYT HARD TO HIT.

CHICAGO, July 7.—Waite Hoyt had seven hits waiting for the White Sox yesterday, and after a listless afternoon Detroit walked away with a 5 to 2 ball game. It was the opener of a five-game series and attended by 6,500 people.

Draxton started out for the Hose, but in the fourth he was relieved by McKain, who allowed but one hit the rest of the game. Stone hit a home run in the fourth inning.

Detroit	002300000—5 9 2
Chicago	000000002—2 7 2

Hoyt and Hayworth; Braxton, McKain and Tate.

BROWNS BLANKED 7-0.

CLEVELAND, July 7.—The Cleveland Indians yesterday batted out a 7-0 victory over St. Louis in the opener of a four-game series. The Tribe sewed the game up in the fifth on three singles, a walk and an error and forced the retirement of Gray. Averill, Cleveland centrefielder, drove in a home run.

St. Louis	000000000—0 7 1
Cleveland	01003120x—7 11 0

Gray, Kimsey and Ferrell; Brown and Myatt.

RACES KEENLY CONTESTED AT REGULAR SPORTS HOUR

Sports hour at the Y.W.C.A. was very popular on Friday night. Both the spectators and the girls were delighted at the keenly competed races, stunts, and games. The following was the result of the races at the sports hour:

Senior speed—1, E. Bowler; 2, H. Schlorrizza.

Junior speed—1, A. Johnson; 2, H. Gosselin.

Babies' speed—1, L. Long; 2, D. Doukas.

Senior diving—1, E. Bowler; 2, H. Schlarrizza.

Junior diving—1, A. Johnson; 2, A. Doukas.

Babies—1, L. Long; 2, D. Doukas.

BROOKLYN CLUB IN TOP PLACE; REDS BEAT CUBS

Double Defeat For Chicago Sends Club Into Second Position.

PAIR FOR CARDINALS.

Ike Boone Makes Debut as Robins Subdue Boston Braves 10-4.

CINCINNATI, Ohio, July 7. — The Cubs fell back into second place in the National League race yesterday by dropping both games of a double-header to the Cincinnati Reds, 5 to 4 and 8 to 7. The Brooklyn Dodgers, by virtue of a triumph over Boston, eased back into the lead by the margin of a few percentage points, since they have played fewer games than the Cubs.

First game:

Chicago	000112000—4 10 1
Cincinnati	011000003—5 11 0

Blake and Hartnett; Frey and Sukeforth.

Second game:

Chicago	000100420—7 11 1
Cincinnati	04100201x—8 10 0

Bush, Sealey, Nelson and J. Taylor; Rixey, Benton, Johnston, and Sukeforth, Styles.

BOONE MAKES STARRY DEBUT.

BROOKLYN, July 7. — Ike Boone made his debut with the Brooklyn Robins against the Boston Braves yesterday and starred, as the Robins pounded out a 10 to 4 victory. Boone hit a single and a home run in the first inning and he caught Walter Berger's bid for a home run, and held on to the ball as he fell head first into the left-field bleachers.

Boston	101200000— 4 8 1
Brooklyn	21201022x—10 18 1

Selbold and Cronin; Elliott and Lopez.

GIANTS DEFEAT PHILLIES.

NEW YORK, July 7. — The Giants took a double-header from the Phillies by scores of 10 to 8 and 6 to 2. Pete Donohue, who hurled the second game, settled down after a poor start and held the Phillies in check, while the Giants hit Willoughby at opportune moments. Lindstrom and Leach both hit home runs, the latter coming with a man on base.

First game:

Philadelphia	010101005— 8 12 1
New York	02012131x—10 17 2

Sweetland, Koupal and Rensa; Mitchell, Chaplin and O'Farrell.

Second game:

Philadelphia	200000000—2 6 3
New York	10300200x—6 12 0

Elliott, Willoughby and McCurdy; Davis, Donohue and Hogan.

CARDS WIN PAIR.

ST. LOUIS, July 7. — The Cardinals defeated Pittsburg in both ends of a double-header yesterday, although they made only two hits in one of the games. The scores were 2 to 1 and 12 to 4.

First game:

Pittsburg	000100000—1 7 1
St. Louis	0010[illegible]001—2 2 0

Spencer and Hemsle ; Haines and Wilson.

Second game:

Pittsburg	101010100— 4 12 4
St. Louis	10210305x—12 15 2

Brame, Chagnon and Bool; Grimes and Mancuso.

REG. DIXON IN DOUGLAS CUP SAILS

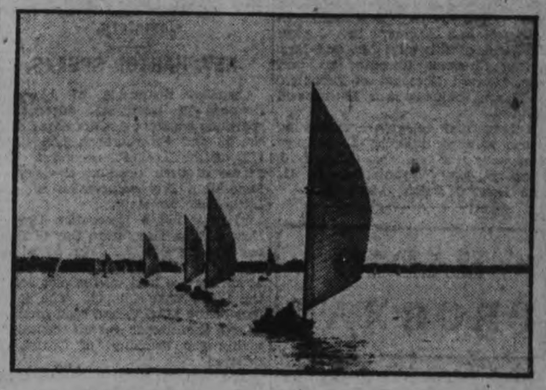

As a result of trial yacht races on Saturday afternoon, at Toronto, Reg. Dixon, R.C.Y.C., and a resident of this city, will sail sail against the United States dinghy on July 18 and 19 for the Douglas cup and Leonard Hynes and Benson Bennett will compete for Emerson trophy.

WINGS DEFEAT NEWARK BEARS TO GAIN ON LEAGUE LEADERS

Fifth Inning Rally Wipes Out Newark's Lead—Royals Win in Double.

BISONS BREAK EVEN.

ROCHESTER, N.Y., July 7.—Rochester defeated the Newark Bears here yesterday in the first game of the series, 5-3.

Four runs in the fifth inning on four hits off Jess Petty gave the Wings the verdict. Collins's single and Worthington's home run each drove in two runs in this session. Foreman shut out the visitors over the last seven innings after he relieved Irvin in the second inning.

	R.	H.	E.
Newark	210	000	000—3 9 0
Rochester	001	040	00x—5 8 1

Petty, Brennan, Chambers and Legget; Irwin, Foreman and Jonnard.

Bisons Break Even.

BUFFALO, N. Y., July 7. — The Reading Keys sneaked through to an even split with the Buffalo Bisons here Sunday p. m., when a smashing seventh-inning rally made possible by indolent play of the locals accounted for four runs and a tie score. The Keys grabbed the winning marker in the extra eighth round for a six to five decision. The Bisons made it three straight in taking the opener by a score of 6 to 2.

	R.	H.	E.
Reading	000	002	000—2 8 3
Buffalo	032	001	00x—6 13 0

McAfee, Carts and Grace; Mangum and Grube.

Second game (8 innings)—

	R.	H.	E.
Reading	010	000	41—6 7 4
Buffalo	100	022	00—5 10 2

Welch, Woolfolk, Warneke and Whitney; Fussell, Tomlin and Hargreaves.

Royals Win Two.

MONTREAL, July 7. — The Royals tured both games of the double bill from Jersey City here yesterday afternoon by heavy slugging, winning 8-6 and 9-3. Tom Gulley led the attack with six hits in eight times up, including two homers and a triple. Gaudette, Haines and Head were each up eight times and connected safely four times. Hopkins was driven out in the first game and Grant in the nightcap, Glenn Leibhardt relieving in both cases. Classet weakened in the eighth of the first game, and Griffin finished. Smith pitched masterly ball in the nightcap.

	R.	H.	E.
Jersey City	010	002	210—6 14 1
Montreal	300	004	10x—8 11 0

Hopkins, Leibhardt and Jorgens; Classet, Griffin and Head.

Second game—

	R.	H.	E.
Jersey City	010	100	1—3 7 2
Montreal	042	102	x—9 13 0

Grant, Leibhardt and Daly; Smith and Head.

BENNETT CLOSES MARITIME TOUR

Calls on Premier King to Repudiate Back Door Canvass.

DEPLORES MONEY PROMISES

(By Thomas Green

Canadian Press Staff Correspondent.

CHARLOTTETOWN, P.E.I., July 7. Closing a whirlwind campaign tour of Prince Edward Island, Hon. R. B. Bennett on Saturday called upon Premier King to repudiate "back door canvasses" regarding the treatment to be accorded ex-service men. Again the Conservative chieftain in a trenchant attack criticized the course of the Liberal administration on the Duncan report on Maritime rights. "A back door canvass," Mr. Bennett exclaimed, "is being made by one of the Liberal candidates on this island among the families of soldiers who fought overseas. Give me, he says, a letter, sign a paper, and I will send it to Mackenzie King and see that you get $2,000. Men and women, if that sort of canvass continues to be made on you by any candidate, show him the door. He is no friend of Canada or the families of returned men, who does that sort of thing. "The Opposition leader proceeded, "When I heard of a Liberal candidate doing that I made up my mind that Canada could hear of it. I call upon the Prime Minister of the country to repudiate canvasses of this nature. It is not decent that it be done."

Discreditable Canvass

Continuing, Mr. Bennett declared he wished again to deprecate the bringing into politics of matters affecting "those who fought for us and their dependents" the subject was above the realm of politics, he warmly remarked, and canvass of returned soldiers on the basis of benefits to be received was "discreditable."

Mr. Bennett asserted 75 per cent. of returned men in the Commons sat on the Conservative side of the chamber, and in their hands the treatment of returned soldiers could be safely placed. He recalled, Mr. Bennett said, asking two sessions ago that the benefit of the doubt be given to ex-service men on pension applications, but the Government had refused and he was compelled to introduce an amendment to this effect which was voted down by the Government and accepted this year. All parties in the Commons last season, the Dominion leader emphasized, had unanimously supported the returned soldier legislation which was enacted as the unanimous report of a committee of all groups in the House.

BRIDGENORTH

(Examiner Correspondence)

Miss Isabelle Mann, of Ottawa, is visiting at the home of Mrs. R. Cockburn, of Smith. Miss Mann was the winner of the oratical contest of Ontario and Quebec at the B.Y.P.U. convention held in Brantford recently. She will give her address on "Stewardship" in the Gilmour Memorial Baptist Church on Sunday, July 6, at 11 a.m. standard time.

SHEEDY'S TRIPLE IN THE 11TH GIVES LEAFS 5-4 VICTORY IN WEEK-END TUSSLE WITH ORIOLES

Birds Stage Two Count Rally in Ninth to Tie the Score.

PAGE HOLDS HOMESTERS.

Red Wings Take 3-2 Decision From Leafs on Saturday Afternoon.

BALTIMORE, July 7—Extra innings were required yesterday afternoon for the Leafs and Orioles to decide their one-game series, Toronto winning after eleven sessions, 5 to 4. The Leafs went into the ninth inning leading 4 to 4, but the Birds staged a rally to tie the count after two were down and none on the bases. Richardson walked in the eleventh, and Clayton Sheedy sent him across with a lusty triple to right.

Up to the ninth Frank Barnes hurled splendidly, being very effective and not passing a batter. Page, who relieved him in this frame, completely baffled the Orioles, turning them back in order in the tenth and eleventh.

The Orioles used Roy Werts, Coumbe and Edwards in a vain effort to land the game. Roy, who allowed a pinch-hitter to bat for him in the eighth, showed the best form.

Joe Rabbitt covered himself with dust and glory as the game got under way. He singled sharply to right on the first ball Roy pitched and took second as Richardson grounded to Hauser. Ruble was issued a ticket. Just as Harris hit a feeble grounder to Roy, Rabbitt legged it for third, and as Roy tossed to first and retired Harris, Rabbitt rounded third and dashed for home, reaching it by an exhibition for fine sprinting. Burke hoisted to Solters for the third out. Barnes retired the Birds in order in their half of the first.

WINGS RALLY TO WIN

ROCHESTER, July 16—Strategy frolicked through the grounds in heavy measure in the ninth inning Saturday afternoon, as the Rochester Red Wings pounded out three runs and defeated the Toronto Leafs 3 to 2 as a fitting climax for a most exciting afternoon of baseball. The strategy system found Billy Southword the victor over Steve O'Neil, as Howard Williamson doubled as a pinch-hitter to send home two runs and win the game, once well considered last by many of the fans, a large number of the crowd of close to 6,000 being on the way home when the Wings put on their smashing attack.

Nick Harrison was on the mound for the Leafs. He was effective for a full eight innings, during which the Wings packed away for only four hits. The Wings had a man on third base in the first, another in the fifth and one in the sixth, but two of them were stranded and one, Paul Florence, was caught between third and home as he tried to score on Anderdeson's dinky roller to Harrison. That was the limit for the Wings until the ninth.

WESTINGHOUSE GETS HUGE CONTRACT.

HAMILTON, Ont., July 5. — Announcement was made here yesterday that the Canadian Westinghouse Manufacturing Co., has been awarded contracts in connection with Chats Falls development that will amount to about $2,000,000.

BASEBALL STANDING.

INTERNATIONAL LEAGUE

	Won.	Lost.	P.C.
Baltimore	51	31	.622
Rochester	50	33	.602
Toronto	48	37	.585
Montreau	44	37	.543
Buffalo	38	44	.463
Newark	35	45	.437
Jersey City	35	48	.422
Reading	28	54	.341

Yesterday's Results

Toronto	x5	Baltimore	4
Montreal	8-9	Jersey City	8-3
Buffalo	6-5x	Reading	2-6
Rochester	5	Newark	3

x—Eleven innings.

Saturday's Results

Rochester	3	Toronto	3
Baltimore	5	Reading	3
Jersey City	7	Newark	3
Buffalo	5	Montreal	3

Games today—Baltimore at Toronto; Jersey City at Montreal; Newark at Rochester; Reading at Buffalo.

AMERICAN LEAGUE

	Won.	Lost.	P.C.
Philadelphia	52	27	.6582
Washington	48	25	.6573
New York	43	31	.581
Cleveland	36	39	.480
Detroit	34	43	.442
St. Louis	30	46	.395
Boston	29	45	.392
Chicago	27	43	.386

Yesterday's Results

Philadelphia	4	Boston	3
Washington	x3	New York	2

x—10 innings.

Detroit	5	Chicago	2
Cleveland	7	St. Louis	0

Saturday's Results

Chicago	8	St. Louis	1
Detroit	8	Cleveland	6
Philadelphia	7	Boston	2
Washington	3	New York	2

Games to-day—Detroit at Chicago (2); Washington at Boston; St. Louis at Cleveland. Only 3 scheduled.

NATIONAL LEAGUE.

	Won.	Lost.	P.C.
Brooklyn	42	28	.600
Chicago	45	31	.592
New York	40	33	.548
St. Louis	39	33	.542
Boston	35	36	.493
Pittsburg	32	40	.440
Cincinnati	29	43	.403
Philadelphia	25	43	.368

Yesterday's Results

Cincinnati	5-8	Chicago	4-7
New York	10-6	Philadelphia	8-2
Brooklyn	10	Boston	4
St. Louis	2-12	Pittsburg	1-4

Saturday's Results

New York	11	Brooklyn	3
Boston	17-7	Philadelphia	5-4
Chicago	12	Pittsburg	3
St. Louis	6	Cincinnati	4

Games to-day—Boston at Brooklyn; New York at Philadelphia; Pittsburg at St. Louis; Chicago at Cincinnati.

AMERICAN ASSOCIATION

Yesterday's Results

Louisville	6-4	Indianapolis	5-5
Toledo	6-8	Columbus	2-9
Minneapolis	8	St. Paul	5
Milwaukee	x5	Kansas City	4

x—12 innings.

Saturday's Results

Kansas City	10	Milwaukee	6
Louisville	6	Indianapolis	1
Minneapolis	11	St. Paul	1
Columbus	8	Toledo	2

ONTARIO LEAGUE

Second Series.

	Won.	Lost.	P.C.
London	10	Guelph	1
Brantford	11	St. Thomas	5

Only games played.

HOME TOWNERS

Tidbits, Interesting and Humorous CAMPBELLFORD

With the object of getting the women actively interested in the forthcoming election, the Liberals of Campbellford are calling a meeting of women in their committee rooms, Queen's Hotel, Front street, on Tuesday afternoon, July 8th. The special speaker at this gathering will be Mrs. E. V. Tanner of Toronto.

Misses Helen and Mary Coxwell are spending the vacation with relatives at Niagara-on-the-Lake and Toronto.

Mrs. G. A. Kingston is the guest of her sister, Mrs. E. S. Hodgins, Kitchener, this week.

Mrs. W. W. Little has as her guests at her cottage at Crow River, for a few days, Miss Luella Grills and Mr. George Stephens.

Miss A. Borland is spending the holidays with friends in Peterborough and district.

Mr. and Mrs. J. E. Dooher have as their guest their daughter, Mrs. Vincent Waters, and Mr. Waters, of Cleveland, Ohio.

Miss Dorothy Ackerman, Mies Hazel Thomas, and Miss Lillian Locke are taking a summer course at Queen's University, Kingston.

Miss Nellie Davidson is taking a trip through the Western Provinces to the coast, returning via the Panama Canal and New York in company with a party of teachers.

Miss Carl Shaw of Toronto was a visitor to town this week.

Our Boarding House . . . . . By Ahern

Alaska
Vacation's El Dorado
—the trip of golden experience. An "inland ocean" cruise, between towering glaciers and totem-poled isles. Shores so close you look in on quaint Indian villages. Dozens of glaciers flashing rainbow colours in the midnight sun. Six fascinating ports o' call. Mysteries of the Klondyke. Greatest trip in America for the money, we believe.

As low as $90.00 from Vancouver Victoria, Seattle—to Skagway and return—including meals and berth enroute, except in Skagway. On luxurious *Princess* liners—largest, fastest to Alaska.

Make your reservations now while the choicer *Princess* cabins are available.

Vancouver Island
West coast cruises. 7 days. Meals and berth enroute. Minimum $39.00.

Full information from nearest Canadian Pacific ticket agent, or, W. Fulton, Assistant General Passenger Agent, Toronto.

Canadian Pacific
See Banff and Lake Louise on the way

Caledonians Eliminated In Phelan Charity Cup

LAST TIMES TO-NIGHT

Capitol

3 TIMES DAILY 2.30 - 7.00 - 9.00

MAURICE CHEVALIER IN "The Big Pond"

LAUREL & HARDY in THE PERFECT DAY

WITH CLAUDETTE COLBERT

A Paramount Picture.

TUESDAY AND WEDNESDAY

THRILLS—CHILLS—LAUGHS

TEMPLE TOWER

Everybody Accused!

The finger of fate which pointed out victim after victim . . innocent and guilty, a lovely young beauty and a daring lover

Movietone Melodrama as you like it adapted from H. C. McNeile's latest novel with KENNETH MacKENNA as "Bulldog Drummond" directed by DONALD GALLAHER presented by WILLIAM FOX

SCOTS WHACKED BY ELECTRICS IN SOCCER TIE

First Half Terminated in C.G.E. Leading By Six Clear Goals.

SCORE 9 TO 2.

Caledonians Failed to Show Any Opposition Against an Invincible Eleven.

With an entirely different team that did duty on Wednesday evening, the Canadian General trotted a bunch of players that obliterated the Caledonians from the Phelan Charity Cup on Saturday afternoon, to the tune of nine goals to two, before a good attendance.

First Half

The opening exchanges were interesting until the break away by the Canadian General right wing caused the Scots' defense to be in a mix-up. The ball travelled across to perfection to the waiting centreman—B. McMaster—who sent in a first timer that completely got the custodian unaware of the shot. Occasional visits by the Scots never became dangerous owing to the close tackling by the half-back line of the C.G.E. Whenever they did get the chance to count, they missed the mark by shooting wildly. After ten minutes play, the Scots full backs permitted the C.G.E. right wing to penetrate inside the goal area. This allowed the rest of the forwards to be ready for the centre that Stan Keill shot across. It was headed over to the left by a Scot, Jack McMaster met it with a right foot lobb into the far corner of the net from the custodian. Five minutes later, he repeated the same performance to get the third counter. It was evident that the C.G.E. were put to make amends for the trouncing they received on Wednesday evening. At this point, the Scots were at sixes and sevens, owing to the accustomed positions of the players that could not get away from business. Cook, Emery and T. Craig being compelled to attend to business and the substitues filling in the gap. Individual tactics carried the attack against the Caleys when Quinn dribbled his way through the defence; he made a feint move that took the opposition by surprise, thereby giving the chance to beat Ward from close range. With only a short spasm to go in the first half, Robb concentrated in shooting the ball up the centre to B. McMaster, whose solo effort finished when he put his brother Jack in possession with only the custodian to beat. He went right in to send a low grounder along the ground that the goalie failed to hold, and registering six goals to nothing at the interval.

C.G.E. 6, Caledonians 0.

Second Half

A re-arranged team faced the Electric Boys in the next period. The Scots players being changed into a more favorable position that they were acquainted with. Pottie falling back to replace Agnew on the full back division when he occupied the former's place. Give and take play held sway for a while until Dan Curtain reduced the lead by a clever piece of maneuvring inside the goal territory. No sooner had this taken place when Keill tore along the wing to the other end. The defence tried to stop his progress, but it was too late before they realized the danger, as Jack McMaster took the measure of the Scots' custodian from close range. All interest in the play fell away considerably when Darling added two more to make the count stand at nine to one. But to show his worth, Curtain got the better of the argument against the C.G.E. defense just before the final whistle. As a matter of fact, the C.G.E. overwhelmed the Scots in every department. Canadian General 9, Caledonians 2.

Goal scorers—J. McMaster 4, B. McMaster 2, Darling 2, and Quinn, for C.G.E. Caledonians, D. Curtain 2.

Caledonians—J. Ward, goal; S. Agnew and A. Bogie, full backs; D. Best, J. Pottie and R. Clyde, halves; W. McCracken, D. Millar, D. Curtain, T. Williams and A. B. Coyle, forwards.

Canadian General—R. Bolton, full backs; F. Flynn and S. Laidler, full backs; A. Burgess, W. Robb and Mitchell, halves; S. Keill, P. Quinn, B. McMaster, J. McMaster and H. Darling, forwards.

Referee—James Hawthorne. Linesmen—A. McKinley and W. Tait.

Evidence of Baseball Trades Seen In Duel Between Senators and Macks

A large part of the first half of the major league baseball season has been spent in strenuous efforts on the parts of various managers to strengthen their clubs for the latter part of the year, and the success of their efforts is quite evident in the current standings of the clubs.

Washington's big deals with the St. Louis Browns and Chicago White Sox turned out to be important factors in making the American League campaign a duel between the Senators and the Philadelphia Athletics. The acquisition of Heinie Manush gave them some batting punch where it was needed, while Al Crowder has turned out to be an effective pitcher in Washington. Art Shires and Dave Harris, formerly of Chicago, also have helped improve the Senators' batting average.

The result is that the Senators and the Athletics to-day are tied for the league lead, although the deadlock may not last long in the quick shifts of the standing brought about by the fact that Philadelphia has played more games It was Shires who brought about the tie, coming through with a pinch single with the bases full in the tenth inning to beat the New York Yankees 3 to 2.

Washington now has won 15 out of 16 games, shoving the Yanks 5½ games into third place by sweeping the series, and by pitching all of yesterday's game, "Bump" Hadley made it 14 out of 16 pitchers who have finished the games they started.

BILL TILDEN WINS WIMBLEDON FINAL

Mrs. Moody and Miss Ryan Take Women's Doubles Title.

WIMBLEDON, England, July 7.—Wimbledon's tennis fans will reassemble to-day for one match—the all-United States struggle for men's doubles championships.

This battle will pit Wilmer Allison and John Van Ryan against George Lott and Johnny Doeg.

Originaly the championships were to have closed Saturday, but Allison upset the arrangements by reaching the final round of singles, where he was beaten in straight sets Saturday by Bill Tilden, 9-3, 9-7, 6-4. The doubles were postponed until Monday to avoid the necessity of Allison playing two hard final-round matches in one day.

Another for Mrs. Moody

Mrs. Helen Wills Moody, who won the women's singles crown for the four consecutive time, by beating Elizabeth Ryan, paired with Miss Ryan to win the women's doubles by defeating Sarah Palfrey and Edith Cross, 6-2, 9-7. Miss Ryan then paired with Jack Crawford, Australia, to win the mixed doubles championship, 6-1, 6-3, from the Germans Daniel Prenn and K CC lein Krahwinkel.

Tilden's tremendous speed from service served him well. In long games Allison was fighting to save his service, while Tilden's smashing service aces always were in reserve to be unloosed in the moment of crisis. Allison's speed at times was more marvelous than Tilden's. From his almost frail physique he drew shots that left his tall opponent standing.

In the second set the Texan made his greatest fight and clear to deuce ten games went on service, four of them from Tilden's racquet were love games, an indication of the value of Big Bill's cannon-ball delivery. Then Allison, at the critical moment, was penalized for foot-faulting, and this momentary lull relieved the tension of the Texan's defenses just long enough for Tilden to pierce them. The third set saw Tilden calling the turn and Allison responding magnifently, but Tilden's rush to victory could not be stopped.

WIN TENNIS TITLE

WIMBLEDON, Eng., July 7. (C.P.) John Van Ryan and Wilmer Allison, young American tennis stars, won the British men's doubles championship to-day for the second successive year, beating their countrymen, John Doeg and George Lott, in straight sets in the final.

"Wara Wara," the national motion picture being shown in Bolivia after three years of production, is said already to have made a profit.

ANNUAL PICNIC MUCH ENJOYED

Sunday School Members of St. James United Church Hold Jolly Outing.

AT HARWOOD POINT.

(Contributed.)

Great was the bustle and excitement about George Street Wharf as the folk, both young and old, made ready to embark on the annual Sunday school picnic of St. James' United Church on Saturday afternoon. Lunch baskets, baby carriages and cardboard boxes littered the cabin of the Stoney Lake in wildest profusion, while the boys and girls in summer attire crowded the rail on deck.

All went well as far as Harwood, where the picnic was held, though a little drizzle of rain came up out of the west. The boat docked at a few minutes to five and everyone hurried on shore to find a comfortable place to eat, and in a short time the entire landscape in the immediate vicinity of the wharf was literally covered with gay kiddies and smiling people of almost every age.

Lunch was finally finished and with many exclamations and looks of surprise, those who had partaken rather heavily, awkwardly managed to gain their feet.

The races were run off in great style on the only available stretch of land which could be found. The men and boys ran their races under the admiring glances of the ladies and girls. One of the contestants in the married men's race must have become somewhat embarrassed, for he hesitated right near the finishing tape and began to dig a hole in the sand with both knees of his trousers.

The ladies also showed unlooked for fleetness of foot and the onlookers, fearful lest they might be run down, beat a hasty retreat and left the runners a clear track.

An unofficial race in which all members of both sexes participated was staged, when a tiny cloud suddenly decided to pour forth its contribution of liquid refreshment at about 5.45. The goal in that race was the boat and shelter. Everyone re-embarked at 6.15 and the homeward journey was begun.

The sports committee took up a position amidships and with a large crowd gathered about them, proceeded with the distribution of prizes.

The boat docked at George Street Wharf at 9.30, and everyone made his way home, tired but happy.

Baseball Gossip.

The Kiwanis Junior ball team will hold a practice at 6 o'colok to-night on the King Edward school grounds. Every player is urged to be present.

POLLYANNA IS WELL RECEIVED BY AUDIENCE

Plays Presented Annually on Chautauqua Provides Excellent Entertainment.

By Martin Erwin Players.

Sue Hastings' Marionettes Feature Saturday Afternoon's Program.

Pollyanna and the famous "Glad Game" provided the bill of fare of entertainment at the Chautauqua tent on Saturday evening. There was a good attendance and the bright 3-act comedy drama that was dramatized from Eleanor Porter's noted novel "Pollyanna," was watched and listened to with manifest appreciation by a very much entertained audience.

The plays presented annually on Chautauqua programs invariably provide excellent entertainment and this year's offerings have proved to be exceptionally good. The cast was splendid, with Sylvia Meredith in the stellar role, playing the part of Pollyanna herself with a great deal of histrionic ability and a spontaneous enthusiasm that put it over in large style.

The part of Pollyanna's aunt, Miss Polly Harrington, was taken splendidly by Adeline Wycoff, while the role of Nancy, the good looking Irish maid, was adequately portrayed by Peggy Gearish.

In the masculine roles, Cyril Duckworth, with a notably attractive voice, scored as John Pendelton, the old grouch of the first acts, and the cheerful philanthropist of the last scenes, after Pollyanna and her magic formula have been at work on him.

Charles Gearish was Dr. Chilton, the friend of Pendleton, who had been in love with Miss Polly for many years, but was prevented from marrying her by an old family feud. He was very real in the part, doing the friendly family physician act to perfection.

Donald Sommers did some very fine character work in the role of Mr. Carroll, the neighboring and inquisitive visitor, who is characterized by Pollyanna as Mr. Ladies' Aider," after she discovers his interest in foreign mission work. He also doubled as Bleeker, the butler. William Athe was Jimmy Bean, the nice-looking lad who comes in as a homeless orphan in search of a family and makes for himself a fine home with Mr. Pendleton. A very surprised-looking cat, along with a tiny cuddlesome kitten and a mischievous little dog, were the animal actors, "Sodom and Gomorrah," of the production.".

Pollyanna and her incurable optimism, dominate the play, which centres about the glad game and its unfolding. Pollyanna has been taught that there is some element in every situation, no matter how sorrowful or tragic, that may be turned into gladness. The Scripture enjoins on its readers, no less than eight hundred times, she declares, the command to "be glad," so she goes ahead and inoculates her soured aunt, the forlorn Jimmy, and the old grouch himself, Mr. Pendleton, with the virus of gladness. Eventually the play works out to a very glad conclusion, with everybody sentimental and smiling. It was well done, with very fine staging, considering the limitations of the Chautauqua platform, and excellent costuming.

This play, like the preceding one last week, was presented by the Martin Erwin Players.

Afternoon Program.

The program of the afternoon, designed mainly for the children, had a large attendance of juniors and adults alike, who enjoyed to the full the whimsical entertainment provided by Sue Hastings' Marionettes, a group of extraordinarily lifelike little dolls, who sang and danced and cut up generally, for the benefit of their audience.

They were manipulated by dozens of tiny strings, cleverly jerked at the right moment by the skilful hands of Miss Sylvia Meredith, who was in charge of the clever little show, assisted by several willing hands and voices back stage, because the little folks talk as well as act, and provided plenty of amusement in this way as well.

The Marionette program opened with a three act Peter Rabbitt show, in which the well known cotton-tail and his family caper in cunning fashion, along with Miss Mouse. Then came Sue Hastings' Puppet Follies, a miniature musical show with song and dance numbers, a pickaninny selection and bits by Raggedy Ann and Andy, pressed into service in the puppet show.

The Gooseberry Mandarin was a Chinese fantasy designed for the edification of the grown-ups. Two minature people riding tandem, in the style of 1900, displayed the first pair of bloomers in that giddy decade.

Then came Katisha, from the first Chauve Souris brought to America, and then two comical clowns, Sneese and Wheeze, doing a clog dance much to the entertainment of the juniors and seniors in the audience.

To-night, this year's Chautauqua series concludes with "An Evening in Hawaii," presented by Vierra's Hawaiians, described as a very clever and beautiful musical production.

SOCCER MEETING TO-NIGHT.

The regular meeting of P. & D. F. A. will be held to-night in Chamber of Commerce rooms at 8 o'clock. Executive and club representatives be prompt.

Regent TO-DAY By Special Request

SPECIAL NOTICE TO OUR PATRONS

Owing to the length of Feature will start 7 and 9 o'clock sharp

After Years of Darkness

Thirty years after being stricken blind on his honeymoon, J. F. Fish, of Chicago, has had his sight restored to him. The appearance of motor cars, radio sets, and aeroplanes amazed him, but seeing the wife who has been his guide and companion for three dark decades, gave him the greatest pleasure of all. Mr. Fish is shown being congratulated by members of the staff of the business college, which he built up and operated with his wife's help.

SCHOOL REPORTS

PINE GROVE SCHOOL
S.S. No. 14 Douro

Names in order of merit:

Jr. IV. to Sr. Iv

Dora Dunford, Fred Darling, Mildred Coons, Marion Darling, Ruth Coons, Muriel Dunford.

Jr. III. to Sr. III.

Dorothy Coons, Blanche Dunford, Marjorie Dunford, Hugh Dunford.

Jr. II to Sr. II

Norien Dunford, Robert Hunter, Elwood Northey, Phyllis Darling, Alex Hunter, Lillian Dunford.

Sr. I. to Jr. II

Irma Dunford.

Sr. Pr. to Jr. I.

Robert Dunford.

Kindergarten Primary to Primer.

Clare Coons, Clifford Dunford.

S. S. No. 9 DOURO

Sr. IV.—Teresa Torpey, honors; Joseph Ryan, Marcella Doherty and Bertha O'Connor, equal.

Jr. IV.—Phonse Ross.

Sr. III.—Harry Janes, honors; Thomas Rogers, William Rogers, James Heffernan, Fergus O'Brien and Thomas Heffernan, equal; Dorothy O'Brien.

Jr. III.—Hilda Garvey, honors; Joseph O'Connor, honors; Teresa Heffernan, honors; Robert Cranley, Raymond Ryan, Edward Doherty, Hubert Ross.

II.—Mary O'Connor, honors; James Cranley, honors; Rita Heffernan, honors; Zita Garvey, honors; Margaret Ryan.

I.—Mary Ryan, Vincent Cranley.

READ THE WANT ADS.

JORDAN OF NEWARK LEADING BATSMAN

Orioles and Red Wings Continue to Set Fast Pace in International.

NEW YORK, July 7. — Rochester and Baltimore, the leading contenders for the top of the International League standing are becoming more and more the only serious contenders for slugging honors in the circuit. The Orioles and the Red Wings have almost a monopoly on long-distance clouting and are far ahead of all rivals in placing men on the list of individual hitting stars.

The averages just released, which include Wednesday's games, show four Rochester batters and two Orioles among the first ten, although the honor of leading the pack still belongs to Baxter Jordan of Newark and team batting honors still remain in the hands of the Buffalo Bisons.

Jordan has held his average up to the even .400 mark to show the way to his batting rivals. Pepper Martin of Rochester is second, with a .396 mark, and behind him come Head, Montreal, .380; Scott, Reading, .371; Southworth, Rochester, .370; Tucker, Buffalo, .367; Stroner, Baltimore, .366; McGowan, Baltimore, .359; and Collins, Rochester, .357.

Joe Hauser, of Baltimore and Jim Collins of Rochester, lead in dividing the slugging honors between the two teams. Hauser tops the scoring column with 78 runs and Collins is second at 75. They also run one-two in home run hitting Hauser with 25 and Collins with 20. Collins holds first place in triples with 14 and in runs batted in with 82, while Hauser has been responsible for 80 tallies.

McGowan of Baltimore has made the most hits, 110, and also leads in doubles with 24, two more than his teammate, Gill. Thomas of Buffalo, breaks the monopoly at this point, coming in second with 109 hits and 11 triples.

Montreal tops the league in two respects, due to the efforts of Hinkey Haines and Roy Buckalew. Haines has stolen 19 bases, five more than Stevens of Newark, while Buckalew leads the league's pitchers with a record of nine straight victories. Carlisle Littlejohn of Rochester, has won four in succession, while Stuart Bolen of Baltimore is third with 11 victories and two defeats.

Converted Record Ship

A. E. Barret, instructor for National Aircraft, Toronto, who converted the City of Chicago, the Hunter brothers' endurance record aeroplane, from a standard model into a refueller. He is a skilled wing builder and engine installer. He will supervise the mechanical preparation of a similar plane for a shot at the new record, to be made in Toronto, Canada.

Rosenberg Asks Bonus To Play With Giants

SAN FRANCISCO, July 7. — Graduated to the big leagues after only three months in professional baseball, Harry Rosenberg, San Francisco Missions outfielder, sold last week to the New York Giants, refused to report until assured of a part of his purchase price.

The 21-year-old player had been instructed to leave to-day to join the Giants in Philadelphia next Thursday. Rosenberg demands a $5000 bonus and says he does not care who pays it.

Wade Killefer, president of the Coast League club, said he had advised McGraw, Giants' manager. Killefer added the Missions will not pay any part of the bonus.

FOUR U. S. YACHTS IN TEST TRIALS

Series Held to Pick American Opponent of Sir Thomas Lipton's Shamrock.

NEWPORT, R.I., July 7. (C.P.)—Four of the finest racing crafts ever launched were to go to the starting line shortly before noon to-day to compete for the honor of defending the greatest of all yachting trophies, the America's cup. They were Whirl-Wind, Weetamoe and Enterprise of New York, and the Yankee of Boston.

The race was to open two-week observation series to be followed next month by a ten-day series. Through the two series the selection committee will decide which boat shall meet Sir Thomas Lipton's Shamrock V next September. No race committee has ever had a greater responsibility, for the four boats represent an outlay of approximately $3,000,000. With the selection of the defender the value of the other three will dwindle amazingly.

Here is a picture showing Wilmer Allison, United States' youthful Davis Cup player, who conquered Henri Cochet, the world's leading tennis player, in the semi-final round of the All-England championships at Wimbledon. The picture was taken during the battle with Moon, champion of Australia, whom he defeated.

NOTICE TO SUBSCRIBERS

When leaving on your vacation please notify this office, and your Examiner will be forwarded without additional expense.

Delivery is made to homes at Chemong Park.

Or if you desire, we will discontinue the paper until your return and make an allowance for the time stopped.

SUBSCRIPTION DEPARTMENT

PHONE 1600.

EAST EMILY

Mr. and Mrs. Jacob Lowes and son, Edward, were guests of friends at Victoria Road on Sunday

Miss Doris Parker is spending her vacation with her parents, at Nogie's Creek

Master George Hall, of Peterborough, spent the week at the home of Mr. and Mrs Walter Moncrief.

Mrs. Wilfred Jackson and Mrs. Isaac Guthrie were guests at the home of their sister, Mrs. W. Guthrie, of Mumford, N.Y.

Mr. Pierie Lowes and sister, Miss Lily, attended the Kiwanis excursion to Rochester.

Miss Eleanor Wilson of Peterborough, is visiting at the home of Mr. and Mrs. Walter Moncrief.

Mr. and Mrs. Harold Harrison and little son, Kenneth, were guests of the latter's sister, Mrs. W. Guthrie, of Mumford N.Y., last week.

Mr. and Mrs Robert Casey, Mr. Cecil Casey and Miss Flossie Casey were visitors at the home of Mr. and Mrs. Richards, of Millbrook.

Mr. and Mrs. Charles Spencer attended decoration in Riverside Cemetery in Lindsay on Sunday.

Mr and Mrs. William Guthrie and the latter's father Mr. David Kerr attended the Kiwanis excursion to Rochester and spent a couple of days visiting friends in Cobourg.

Miss Freda Moncrief spent a few days this week with Mrs. S. S. Greville, at her cottage in Thurstonia Park.

Miss Pearl Mitchell, spent the week visiting at the home of her brother, Mr. Kelly Mitchell.

Miss Helen Storey, of Toronto, spent a few days at the home of her parents, Mr. and Mrs. E. Storey.

Mr. and Mrs. Marwood McCarrell attended decoration in Riverside Cemetery in Lindsay, on Sunday.

Mr. Esmond Storey, of Buffalo, is visiting his parents, Mr. and Mrs. E. Storey.

The members of St. James Anglican Church, held their annual garden party at the church on Friday evening. The play entitled "It Happened in June" was given by the young people of St. John's Church, Peterborough. The proceeds amounted to about ninety dollars.

The members of St. John Anglican Church, held the garden party on Wednesday evening, when the Symphony Orchestra of Peterborough, provided the program.

Miss Jean Franks and Tom Franks, attended the Robertson-Ingram wedding in Toronto on Saturday.

Miss Gladys Lowes, of Kinmount, is spending the summer vacation with her parents, Mr. and Mrs George Lowes.

Mrs. George Franks has returned home after visiting relatives in Toronto.

Miss Belva Ruth of Peterborough, spent a few days this week with her parents, Mr. and Mrs. Albert Ruth.

Mr. and Mrs. Wilfred Howden and children, Mr. and Mrs. Herb Howden and children and Mr. and Mrs. Wm. Howden, were visitors to Thurstonia, on Tuesday.

Mr. and Mrs. Walter Moncrief were guests of relatives in Thurstonia on Tuesday.

Mrs. Klink, of Stouville, is visiting her daughter, Mrs. Milton Clark.

Mr. and Mrs. Vincent Franks and the latter's father Mr. James Jackson, were guests of relatives in Cavan on Sunday.

Mr. L. Wilson, spent Sunday at the home of Mr and Mrs. Jack Bell, of Ops.

ERIDGENORTH

Mrs. R. Adams, of Peterborough, was the recent guest of Mrs. R. Cockburn, of Smith.

Mr. W. Mann, of "The Hathornes" is visiting in Peterborough.

Mr. and Mrs. Ernest Brumwell and daughter Dora, of Peterborough, were recent guests at the home of Mr. and Mrs. J. G. Mann.

Mr. Glass, of Michigan, is visiting at the home of Mr. and Mrs. Clayton Telford, of Bridgenorth.

The Ladies' Aid of Bridgenorth United Church is having the parsonage re-decorated.

Mr. and Mrs. Stanley Millage, of Smith and Miss Grace Dailing, of Youngs Point, spent Sunday with friends in Bobcaygeon.

Mr. and Mrs. Roland Stabler and son, Clarence, of Smith, spent Sunday at Hiawatha.

Mr. McCarrol of Saskatoon, is visiting at the home of Mr. and Mrs. B. Moore at "Long Point."

Miss Kate Simpson and Mrs. Simpson and Mr. I. Simpson, of Lakefield, were recent guests at the home of Mrs. W. Nicholas, of Smith.

The many friends of Miss Jean Fowler, are sorry to hear that she underwent an operation in Nicholas Hospital, on Wednesday.

Mrs. Marcus Fowler, of Smith, is visiting at the home of Mrs. J. Preston, of Peterborough.

Mrs. W. McConkey, of Peterborough, spent the week end with her parents, Mr. and Mrs. T. Black, of Bridgenorth

The Government of Czechoslovak a has planted large numbers of willow trees to be used in making baskets in homes.

Voice of the People

Letters to be printed in the Voice of the People column must be received at The Examiner Office on the day before it is desired to have them published.

A CHALLENGE.

To the Editor of The Examiner.

Sir,—If I could get hold of the scavengers who whisper slanders about my political integrity I would deal with them otherwise, but as they take care to keep on whispering, so I suppose that I shall not hear them I am at a disadvantage, and must ask your help. It must be plain to anybody that if the evidence of my perfidy existed and could be produced, it would wipe me and my efforts of the slate. But it is not produced because it cannot be produced. For example, it was charged during the last Federal campaign that I offered to support Mr. Peck, but my offer not being accepted I opposed him. The truth is that I did offer to support him until Meighen came out with his anti-British policy, when I wrote Mr Peck that I was sorry but I could not support him as a supporter of Meighen. I have no doubt the same thing might have happened at this time also for I am very friendly with Mr. Bennett but when Mr. Bennett became anti-Empire I had to drop him. If I had written to Mr. Peck before that what would have been wrong about my changing when Bennett changed? I would have been crooked not to have done it. Conservatives and Liberals both subscribe to my Empire League Fund. Nothing wrong about that is there? Just let me say one word more. No gentleman would repeat a statement which he is afraid to back up.

I may say that at no time is any money received by me or arranged by me in this connection for any other purpose than to pay expenses as of printing, conveyances to outside meetings, hotel bills, etc., etc., for I cannot do the research work and writing or speaking and pay all the expenses, too. For my opinions, I receive nothing. They are not for sale. It is an old trick to try to discredit a man even in a good cause when you cannot answer him and is probably to be expected. Nor did I ever act for both sides and take pay from both sides.

It was probably too much to expect of them to think of charging me with being a disappointed job-hunter or office-seeker, but it is serious oversight.

J. H BURNHAM.

After travelling from Long Beach, Calif, alone, Miss Mary Mercer Wilson, eighty years old, whose father, the late William Mercer Wilson, was first grand master of the Masonic Grand Lodge of Canada, is in Toronto for the Grand Lodge meeting, about July 16.

SCHOOL REPORT

OMEMEE PUBLIC SCHOOL.

(Examiner Correspondent.)

The following is the midsummer report of the senior room, the names in order of merit:

Jr. IV.—No promotions in this class yet.

Lowery McQuade, Frances MacPherson, Roberta McQuade, Arthur Weir, Billy McQuade, Evelyn Morcombe, Jane Magee, Florrie Sloan, Lillian Williamson, Florence Laidley. Not ranked—Harry Blewett, Hugh Rehill, Marion Fisher.

To Sr. III—Doreen Rehill, hon.; Bert Jones, Burt Weir, Bill Sanderson, Arthur Jamieson, Myrtle McQuade, Charles Stephenson, (Helen Shaw, Lloyd Hart, Laura Middleton).

Jr. III—Russell Marshall, Burt Shaw, Rebecca Palmer, Florence Marshall, not ranked—Archie Pogue, Jean Parsons.

Junior Room.

Sr. II. to Jr. III—Mary Blewett, 81; Mildred Fee, 79; Geraldine Dunn, 72; Betty Deyell, 70; Jack Williamson, 69; Bertram Weary, 62; Milford Byers, 58.

Sr. II—Arthur Marshall, 52.

Jr. II to Sr. II—Jean Laidley, 63; John Magee, 61; Gilbert Brockley, 58; Edgar Fisher (absent) promoted on trial.

Sr. I. to Jr. II—Phyllis McQuade, 90; Margaret James, 78; Mae Faulkner, 78; Ione Griffis, 77; Winnifred Blewett, 71; Doreen Morcombe, 68; Ida May Magee, 66; Arthur Brockley, 60; Hilda Marshall, 58; Edith Insley, 57; Clifford McConnell, 35.

Sr. Primer to Jr. I—Jean Southworth, Mertena McConnell.

Sr. Primer to advanced Primer—John Deyell, Iva Magee. Vernon Hunt, Ida Insley, Gordon Gowans, Jacqueline Stone, Audrey Baxter.

Jr. Primer to Sr. Primer—Gertrude Insley, Glen Connolly, Pauline Blewett.

Jr. Primer—Glen Hogg, Murray Hogg.

WARKWORTH.

Mrs. W. Anderson of Lonsdale, is visiting Mr. and Mrs. Elgin Edgar.

Mrs. James Donovan, of Tamworth, is a guest of Mr. and Mrs. A. M. Smale.

Mrs. O. Alger and Margaret, of Ohawa, are visiting Mrs. James A. Asmstrong, and other realtives.

rMiss Mary Phillips, of Poland, is home for the summer holidays.

TRAMPLING ART FOR PROFITS

FOR all its virtues, modern industrialism can run amuck under the spur of greed for profits. Witness, the ruin threatening the Art of Music.

300 musicians in Hollywood supply all the "music" offered in thousands of theatres. Can such a tiny reservoir of talent nurture artistic progress?

The true function of the machine is to increase the value of the product fed into it—not to debase it. Therefore mechanical music, as a substitute for Living Music, is a spurious form of progress—Like a loom converting good wool into shoddy.

The grind organ, however operated, is a grind organ still. For music is an emotional art, a form of social intercourse, and hence dependent upon human contact.

Who profits by the elimination of genuine music from the theatre? Not the music-loving public!

If you agree that theatre patrons are entitled to real music—in addition to talking and sound motion pictures, for the price they pay—HELP SAVE THE ART FROM RUIN. Enroll with millions of others in the Music Defense League. When the public's voice is raised its will must be served!

American Federation of Musicians 1440 Broadway, New York, N. Y.

Gentlemen: Without further obligation on my part, please enroll my name in the Music Defense League as one who is opposed to the elimination of Living Music from the Theatre.

Name .....

Address .....

City..... State.....

THE AMERICAN FEDERATION OF MUSICIANS

of the United States and Canada

G. B. Henderson, Executive Officer for Canada, 489 Davenport Rd., Toronto, Can.

JOSEPH N. WEBER, President, 1440 Broadway, New York, N. Y.

Keep awake with WRIGLEY'S

Drowsiness is dangerous.

Weary miles seem shorter and the day is brightened when you have Wrigley's with you.

Its sugar peps you up. Its delicious flavor adds to any enjoyment.

A five cent package is safety insurance

Aids digestion, too!

CK5

TUESDAY NIGHT RALLY

All Women Workers and those interested are cordially invited to Conservative Committee Rooms for a Rally on Tuesday evening at 8 p.m.

Addresses by
MRS. HOWARD FALLIS
and others

Give Canada a Chance

VOTE CONSERVATIVE

—THE CONSERVATIVE VICTORY COMMITTEE

2d, 6

TILLIE THE TOILER — By Russ Westover

BRINGING UP FATHER — By George McManus

MUTT AND JEFF — By Bud Fisher

TAILSPIN TOMMY — By Hal Forrest

The Page That Gets Results - Special "Two for One" Offer This Week

WORRIES

are caused by Idle Rooms

Rented they become a source of income

A CLASSIFIED AD Will bring you Tenants

WANT AD. RATES

Cash 1 cent per word or figure per insertion.

If Charged 1½ cent per word or figure per insertion.

Phone 1600 We will call for your ad. and give you the cash rate.

CHARGES:

Card of Thanks 50c
In Memoriam (up to 2 inches) ..75c
Over two inches, per inch 35c
With black border, extra 5c
Birth Notice 50c
Death Notice 50c
Locals (Back Page) per inch ...$1.00
Black Local (Back Page) per in...$1.40

INDEX TO EXAMINER CLASSIFIED WANT ADS.

Agents Wanted L
Boarders Wanted .....F
Business Opportunities .....K
Cottages, Summer Resort .....E
Dressmaking .....Z
Employment Wanted .....J
Female Help Wanted .....H
Found .....N
For Sale; General .....A
To Rent; Houses and Apartments .B
General Notice .....T
Livestock .....O
Lost .....M
Male Help Wanted .....G
Pet Stock .....W
Personal .....R
Poultry For Sale and Eggs .....P
Radio I
Real Estate For Sale .....D
Used Cars For Sale .....S
Wanted; General .....Q

a For Sale—General

SUMMER WOOD, $1, $2, $3 LOAD. Dinsdale's. 'Phone 153 26d-157-2922A

BUFFET, $15; FERNERY, $2; GOOD Sewing Machine, $5; Dressers, $6 up; Extension Table, Hall Rack, Chest of Drawers, Parlor Suite, Bedroom Chairs, Toilet Sets, Dishes, etc. Apply 59 Aylmer (near Ferry). 6d-11-3745A

SIX TONS BALED WHEAT STRAW, extra good quality. Apply 500 Park Street. 6d-11-3746A

DEW WORMS, 75c PER 100. PHONES 1162J and 84W. 6d-11-3740A

KITCHEN RANGE, HOT WATER Front, Warming Closet, Axminster Rug, 9 x 12, High Chair, all good condition; cheap. 132 Park Street. 2d-7-3733A

DEW WORMS —75c PER 100—PHONE 84W 6d157-3550A

TWO REFRIGERATORS, ALSO IDEAL Bottled Drink Cooler. Sanitary Ice Supply. 'Phone 147. 3d-7-3719A

1¼-TON TRUCK LOAD 12-INCH DRY Slabs, $3.00; Good Heavy Pine Slabs from Country Mill, $3.75 Cord, delivered. 'Phone 3342. 2d-6-3718A

150 LEGHORN BROILERS, THIRTY Cents each, while they last. 27 Lansdowne Street. 3d-6-3694A

WICKER GO-CART. 187 SHERbrooke. 3d-6-3667A

TWO-INCH ELM PLANK, HARDWOOD 2 x 4, Pine 1-inch Lumber; very close prices. 'Phone 1363J. William Lunn. 6d-9-3665A

FIELD OF STANDING HAY FOR Sale, first-class. Apply to C. A. J. Duranceau, 280 Simcoe Street. 'Phone 494W. 3d-7-2181A

C.C.M. BICYCLE IN GOOD CONDITION. 'Phone 849M. 3d7-3689A

For Rent—General

DELIGHTFUL APARTMENT, EXCLUsive in situation and equipment. Telephone 1232J. 3d-6-3606B

MODERN STORE, CENTRAL; FINE building; low rent. 451 Water Street. 3d-6-3607C

GARAGE, AT 87 PARK STREET S.; also Quebec Heater for Sale. Apply 87 Park S. 6d-11-3790C

GARAGE, ON LONDON STREET. Apply 234 Antrim Street. 6d-11-3785C

d Real Estate

6-ROOMED HOUSE; THREE BUILDing lots. Apply 5 Frank street. 6d157-3845D

NEW BRICK BUNGALOW, ON McGILL Street. A dandy. 'Phone 3263J. 6d-4,5,7,9,11,14-3681D

FOR SALE — EIGHT - ROOMED House, all conveniences; also 4 Double Lots. Apply 193 Wescott Street. 6d-11-3728D

FOR SALE — DESIRABLE LEVEL Seventy-foot Lot facing New Bowling Green, beautiful trees and view; sidewalk, sewer, water, light; near school and bus line. Bargain. Weber's, Two-Twenty Charlotte. 6d-11-3762D

LOT, 50 x 118 FEET, GILMOUR Street, West-end; water and sewer connections; cash wanted. Write Box 3772, Examiner. 6d-7,9,12,14,16,19-3772D

FOR SALE — 6-ROOM BRICK HOUSE, full plumbing, good garden, garage; bargain, $2,500. Apply 282 George. 6d-11-3767D

FOR EXCHANGE— FOUR THOUSAND Equity in Two Fine Brick Oshawa Houses, well heated; exchange for Peterborough property or any reasonable exchange proposition. Weber's, Two-Twenty Charlotte. 6d-11-3763D

FOR SALE — HOUSE, MODERN CONveniences. 'Phone 460. 6d-11-3778D

FOR SALE — WHITE BRICK HOUSE. Six Rooms; all conveniences; central. Write Box 3789, Examiner. 6d-11-3789D

e Summer Cottages

FOR RENT — FURNISHED SUMMER Cottage on Otonabee River, 7 miles from City. 'Phone 996 ring 14. 3d-5-3631E

FURNISHED COTTAGE TO RENT AT Stoney Lake, near Burleigh Falls. Apply 618 Rubidge. 5d-9-3537E

FOR SALE OR RENT—WELL-KNOWN Cottage, Bonavista, near Juniper Island Store, Stoney Lake; comfortably furnished, with piano; good supply wood and ice. Easy payment terms. Apply Owner, J. J. McBain, Peterborough. 3d-7-3569E

FOR SALE — STONEY LAKE, FURnished Six-Roomed Cottage, also new Cedar Canoe; terms arranged. Apply Box 432, Lakefield. 4d-6-2156E

FURNISHED COTTAGE, NEAR RICE Lake; will rent weekly. Write Box 3693, Examiner. 3d-6-3693E

FURNISHED COTTAGE TO RENT, Chemong Park. 204 Brock Street, Peterborough, Ont. 4d-9-3787E

FOR RENT — DESIRABLE SMALL Cottage, with Garage, at Chemong; well furnished, beautifully located; references. Weber's, Charlotte. 6d-11-3761E

COTTAGE AT TRENT RIVER, EAST Side of Church Street, for Sale — Four Rooms, One Double Room, Two Bedrooms and Summer Kitchen; wood shed, cistern in Cottage; cellar; henhouse and Two Lots. Apply Mrs. Eliza F. Armour, No. 2, Havelock. 2d-7-3768E

b For Rent—Houses and Apartments

ROOMS, SUITABLE FOR BUSINESS Girl, with or without Board; central. 380 Stewart Street. 'Phone 1839W. 3d-6-3672B

FURNISHED OR UNFURNISHED Rooms. 198 Charlotte Street. 6d-11-3748B

TWO FURNISHED ROOMS, ALL CONveniences, middle-aged people preferred. 'Phone 1245J. 6d-11-3750B

TWO BRIGHT FRONT ROOMS FOR Light Housekeeping. 'Phone 1422J. 4d-9-3739B

LOVELY FRONT BEDROOM, CENtral. 601 Water. 3d-7-3716B

FOUR-ROOMED HOUSE. APPLY 546 Park. 3d-7-3720B

HOUSE, NO. 338 RUBIDGE STREET. Immediate possession. Apply 437 George Street. tf-2170B

APARTMENT TO LET, GROUND Floor, Clean and Unfurnished, with all improvements. 'Phone 3409W. 3d-7-3705B

FURNISHED NORTH BEDROOM. 204 Brock. 6d-11-3756B

SEVEN-ROOM HOUSE, RECENTLY decorated; very central. Apply 261 Charlotte. 6d-11-3774B

LIGHT HOUSEKEEPING ROOMS, adults. 106 McDonnel. 6d-11-3773B

FOR RENT, AUGUST 1ST — SEVENRoomed Brick House; all conveniences, Garage. Apply 234 Antrim Street. 6d-11-3784B

SIX-ROOMED BRICK HOUSE, HOT water heating; garage. Apply 162 Park Hill Road. 6d-11-3797B

FURNISHED FRONT ROOM, CENtral. 'Phone 2168W. 6d-11-3787B

c For Rent—General

GOOD, COMFORTABLE GARAGE, $2.00 monthly. Possession immediately. Apply 183 Antrim. 6d-11-3741C

MODERN APARTMENT, CENTRAL. Apply 282 Hunter Street. 6d-11-3777B

g Help Wanted, Male

AGENT TO SELL HOUSEHOLD EFfects, first-class contract offered to capable Man. Write Box 3721, Examiner. 3d-7-3721G

h Help Wanted, Female

WANTED — FOR ALTERATION DEpartment, Competent Young Woman as Assistant. Apply, after 5.30 p.m. to Alice T. Williams, Character Clothes Shoppe, Hunter Street. 3d-6-3671H

RELIABLE GIRL AS HOUSEKEEPER; good home; 3 adults. Apply Evenings, 659 George Street. 4d-9-3754H

GIRL TO MIND CHILDREN DURING Day. Apply 376½ Water.

WANTED — YOUNG LADY FOR Ready-to-Wear Department as Saleswoman, with experience. Apply after 5.30 p.m., to Alice T. Williams, Character Clothes Shoppe, Hunter Street. 3d-6-3670H

SEVERAL LADIES—PART OR FULL Time, to Sell Tickets for C.G.E. Flower Show. Proceeds to assist Legion Relief Work. Over Three Hundred Dollars in Door Prizes to Holders of Lucky Tickets. Tickets only 25c. Twenty % commission paid to Agents. For Tickets apply at 179 Park Street N., or 'phone 1296W or 1762W. 6d-11-2199H

GIRL FOR GENERAL WORK, STONEY Lake, for Summer; if satisfactory, would keep permanently in Toronto. Write Mrs. J. W. Callinan, Mt. Julian P.O. 2d-7-3727H

WANTED — CAPABLE GIRL FOR Kitchen Work at Beachwood Hotel. Apply in person, E. M. Beach, Lakefield, R.R. 1, Ont. 3d-8-2205H

MAID WANTED. APPLY MRS. ROY Logan, 201 Brock Street. 'Phone 3102. 2d-7-2203H

EXPERIENCED WAITRESSES AT once; also a Boy for Dish Washing. Apply Elite Sweets. 3d-8-3776H

i Radio Gramophones and

WANTED BY RETURNED MAN, VERandahs to Shingle, Paint, or Repair. Apply 20 High Street. 2d-6-3698J

FOR SALE — VICTOR VICTROLA, AS good as new; cheap. 'Phone 3397. 6d-11-3795I

j Employment Wanted

WANTED — POSITION AS HOUSEkeeper by middle-aged woman, to elderly gentleman; or would assist a widow lady in light housework, for room and board. Write Box 3483 Examiner. 3d-157-3483J

BOY (16) WOULD LIKE WORK IN Store; speaks 2 languages. Apply 227 Sherbrooke. 4d-9-3753J

CARPENTER WORK, DAY OR CONtract. 'Phone 2565J. 3d-7-3713J

WOMAN WANTS WORK BY DAY, Week, or Month. 'Phone 2238M. 6d-11-3734J

EXPERIENCED POULTRY MAN Wants Work. 'Phone 2238M. 6d-11-3735J

YOUNG GIRL (16) REQUIRES WORK to look after children or would assist in Light Housekeeping. Apply 2 Benson Avenue. 1d-6-3732J

MIDDLE-AGED MAN REQUIRES Work as Janitor or anything in Office Work, Storekeeping, or Ledger Work. Apply 2 Benson Avenue. 1d-5-3731J

MAN DESIRES WORK OF ANY KIND. Apply 44 New Romaine. 4d-9-3729J

FIRST-CLASS CARPENTER WANTS Work by Day or Contract. 'Phone 2367J. 4d-9-3755J

YOUNG MAN WANTS WORK ON Farm; 1 year's experience. 'Phone 3064F. 1d-6-3758J

PRACTICAL NURSE, HOUSEKEEPER and Cook. 'Phone 914J. 6d-11-3794J

YOUNG BOY (18) WANTS WORK; willing to do anything; has chauffeur's license. 'Phone 3397. 1d-8-3780J

m Lost

SUIT CASE, CONTAINING GENT.'S Suits, between Peterborough and Douro. Finder please leave at Examiner. 3d-7-3709M

IN PETERBOROUGH, END RACK OF Truck. 'Phone 3052. 6d-11-3730M

WILL THE PARTY WHO REMOVED Coat from Whippet Car on Market Square please return same to Porter S. White Store, George Street, and save further trouble? 2d-7-3736M

ON SATURDAY NIGHT, SUM OF Money. Reward if left at Examiner. 6d-11-3752M

BOY'S BLACK PULLOVER SWEATER. Finder 'phone 771. 4d-9-3759M

o Live Stock

FOR SALE — COW, 7-YEAR-OLD; A real Cow for a Milkman. Apply 543 Gilchrist Street. 3d-7-3699O

FOR SALE — SIX YOUNG PIGS, 6 weeks old. 'Phone Matthew Clark, 971 ring 31. 4d-9-3704O

ORANGEMEN ATTEND CHURCH

Rev. Dr. C. V. McLean Addresses Members of the Orange Order.

AT TRINITY CHURCH.

Nearly five hundred strong, members of the Loyal Orange Lodges of Peterborough County paraded last evening to Trinity United Church and heard a stirring sermon preached by Rev. Charles V. McLean, Ph.D. pastor of St. Andrew's Church.

The great career of William, Prince of Orange, who later became King of England, was reviewed by Dr. McLean. The Orange Order was founded by those who shared William's spirit and set him as their example in their efforts to secure tolerance in religion and to maintain the unity of the British Empire, stated Dr. McLean.

"The work of those early pioneers of the Orange Order is not yet completed. There is still room for volunteers in the campaign against intolerance, which after all is due to pride. Despotism also still exists in the world and will so long as self reigns strongest in the heart of man. Nor will men ever learn to cooperate cordially one with another until they have adopted the entire program of Jesus, who came to bind all men together in a great co-operative commonwealth, which He designated the Kingdom of God."

Robert Ritchie, Marshall

The large parade of Orangemen was marshalled by Robert Ritchie, County Marshall, at the Orange Hall corner of George and Brock streets, and headed by the Lakefield Citizens Band, marched to the Church. In the parade were the three lady lodges of Peterborough, Vimy Ridge, Eastern Star, and Star of Bethlehem. Lakefield Lodge, Nassau Lodge, Lord Nelson Lodge, L.O.L. 2440, May's School House), Colonel Saunders' Lodge, L.O.L. 321 (Downer's Corners), the Juvenile Lodge of Peterborough and also the three large city lodges. Officials of the Orange Order in the parade were: Arthur Holden, W. Chambers, and R. Webster, the district masters, Frank Millard, county master, and Fred Sanderson, deputy-county master.

The Orangemen filled the central portion of the church, which had been reserved for them, and also filled many pews on the side aisles.

"Replacing Broken Pillars" was the subject of Dr. McLean's address, and he took his text from Psalm 11, verse 3, "If the foundations are destroyed what can the righteous do."

The writer, stated the speaker, felt that he was living in a false world of oppression and that society was weak. In the 16th Century a young man looked about him and also found that there was religious intolerance, despotism in government and petty competition in commeroe and industry. This man was William, Prince of Orange. Orange was a small city in the south-east corner of Holland and much silk was manufactured there. William was schooled in Brussels and was raised as a devout Roman Catholic but because of the misery about, he was convinced that a change was necessary.

Through his efforts for the common good he brought upon the illwill of Charles Fifth, the great monarch of that day, and he was forced to flee to Germany. Later, however, he returned and organized a movement to bring about tolerance in religion, democracy in government and co-operation in commerce and industry. Because of his sincerity and ability the name Orange shone with special lustre throughout Europe.

When Great Britain needed a king William was chosen and he became William the Third of England. He found in England opponents to his rule and principles and 240 years ago the Battle of the Boyne was fought, which Orangemen all celebrate on the twelfth of July.

The Orange Order was founded by men instilled with the same spirit as King William.

q Wanted

WANTED — PLAIN AND CHILDREN'S Sewing. 'Phone 1905J. 4d-6-3656Q

MOTOR BOAT WANTED — 25 OR 30 feet long, with Top; must be seaworthy, for Mail and Passenger service. Give particulars, Albert Big Canoe, Postmaster, Georgina Island. 3d-6-3668Q

WANTED — TWO OR THREE HOUSEkeeping Rooms. Write full particulars to Box 3712, Examiner Office. 3d-7-3712Q

s Used Cars for Sale

BETTER USED CARS AT BROCK ST. Rink. All makes and models. Easy terms. Open evenings. Brewer Motor Sales. 'Phone 199 or 3166. 12d161-2046S

WILLYS-KNIGHT ROADSTER, $50.00. Between 6-7 Evenings, 504 George South. 4d-9-3238S

McLAUGHLIN-BUICK 1928 COUPE, in splendid condition inside and out. Has gone small mileage; good extras, and at a price below Used Car List. Chevrolet Coupe, new last year, in specially good condition. Save the first year's depreciation and get the same performance as a new car. Eastwood Motors, corner Brock and Water Streets. Telephone 943. 3d-7-3697S

HUDSON CUSTOM SEDAN, PACKARD Custom Sedan, Packard Touring, Pontiac Sedan; like new in appearance and mechanical operation. Real bargains on clear deals. Inspect them and make your offer. Weber's, Two-Twenty Charlotte. 6d-11-3764S

FOR SALE — ESSEX COACH. IN good running order, with Two Sets of Tires. 'Phone 3023W. 4d-9-3771S

ONE 1927 CHEVROLET SEDAN, IN perfect condition; One 1929 Graham-Paige Sedan, with a new car guarantee. We also invite you to have a demonstration in our new 1930 Town Sedan at $1,260.00 delivered, including license. T. H. Ruth & Son, Graham-Paige Dealers, 184 Simcoe Street. 2d-7-3769S

t General Notice

TOURISTS! WHEN A MAN IS IN trouble, it is nice to have a friend. If your Outboard Motor or your Fish Reel is on the "blink," bring it to The Peterborough Tool Works, rear 176 Simcoe Street. Telephone 1101. 6d-10-3703T

IF YOU HAVE ANY FURNITURE, Organ, Sewing Machine, Clock, or Watch to be put in good order, send to 679 Stewart. Old Watches taken in exchange. 'Phone 2714W. 2d-7-3743T

SUMMER COTTAGE FOR RENT OR for Sale — Six Rooms, Furnished; row boat, ice and wood, near McCracken's Landing. Apply Mrs. Donald Ferguson, McCracken's Landing. 6d-11-3747E

CHIMNEYS, FIREPLACES, FURNACE Flues Built; Brickwork Repairs of any kind; good work done. 'Phone 1129J. 6d-11-3775T

z Dressmaking

DRESSES AND COATS MADE BY Miss Butler, at 380 Stewart. 'Phone 'Phone 1339W. 3d-5-3663Z

A. CONAN DOYLE NOTED AUTHOR DIES IN LONDON

(Continued from Page 1)

and a nephew of Punch's celebrated Richard Doyle. All three of these were widely known artists and characturists.

Played Many Roles.

Arthur Conan Doyle, latterly Sir Arthur, played many roles in his life and most of them famously. He was a physician. He was a sensationally brilliant novelist in the 90's. So notable were his contributions to popular fiction that to-day any detective feels flattered upon being called a veritable Sherlock Holmes.

After the dawn of this century Sir Arthur exerted his literary powers in placing before Europe the facts of the Boer war and for this he was made a Knight of the Realm.

In the Great War, when his own son lost his life, Sir Arthur delved deeply into spiritualism, through that medium seeking to detect the world beyond with all the zeal that he had put into his previous fictional writings.

When he was 60 Sir Arthur announced his retirement from writing to devote the remainder of his days to the study and expounding of spiritualism. He thereafter wrote books about the occult, crossed oceans to lecture and gave the world superb assurance of his faith by announcing he and Lady Doyle were fully convinced they had communicated with their dead son and that the son had replied and the father's ears had heard his voice.

For all his fame as a writer, Sir Arthur was unsuccessful as a politician. He twice ran for Parliament but each time was defeated.

He was married twice, first to Louise Hawkins, in 1885 She died in 1906. The next year he married Jean Leckie, daughter of James Blyth Leckie, of Blackheath.

Communicate with Family

The family of Sir Conan Doyle to-day expressed the belief that their father would communicate with them from the spirit world as he had promised.

Adrian Conan Doyle, son of the novelist and spiritualist, asked if his father had spoken of communicating with his family after his death, said:

"Why, of course, my father fully believed that when he passed over he would continue to keep in touch with us. All his family believe so, too.

"There is no question that my father will often speak to us just as he did before he passed over. We will always know when he is speaking but one has to be careful, because there are practical jokers on the other side, as there are here. It is quite possible that these jokers may attempt to impersonate him. But there are tests which my mother knows, such as little mannerisms of speech which cannot be impersonated and which will tell us it is my father, himself who is speaking."

ASKS SUPPORT OF CITIZENS

C.G.E. Horticultural Society Co-operating With Canadian Legion to Stage Flower Show.

BENEFIT TO CITY.

An appeal is being launched by the Canadian General Electric Company Horticultural Society for the support of the citizens in promoting the success of their first annual flower show which is to be held in the Canadian Legion Hall from August 14-16.

The show will be held in conjunction with the local War Veterans, who put forth the proposal to stage a flower show some years ago. There are numerous ex-servicemen and C.G.E. employees who are keenly interested in horticulture and when the proposal was brought to the notice of James Abraham, president of the local post of the Canadian Legion, he took the matter up with the members, with the result that this year the show will become a reality and will do much to further the cause of horticulture in this city.

In addition to the privilege of viewing a wonderful array of flowers, patrons of the show will also be materially furthering the work of the Canadian Legion.

The president of the C.G.E., in launching his appeal for support, states that ticket solicitors will shortly be canvassing the city. A splendid program of amusements and refreshment booths at the show will be in charge of the War Veterans.

Choir Pays Tribute To Former Member

At the conclusion of the program arranged by the I.O.O.F. at Little Lake Cemetery yesterday (Decoration Day), and in which they took part, the members, to the number of fifty, of the Peterborough Male Voice Choir quietly moved off to the southern section of the cemetery. Their object was to show respect to the memory of one who had been on the active roll of the choir for a number of years—Walter Northrop, who died on May 6, 1930.

When the choir had encircled the grave, the secretary, William Fletcher, on behalf of the organization, placed a bouquet, as a simple act of remembrance to one who spent many pleasant hours in the ranks of the Male Voice Choir he loved.

An added touch was given by the choristers, under the direction of Martin B. Chenhall, A.R.C.O., the conductor, singing two verses of the selection, "When We Stand Before the King," which concluded the quiet and appealing ceremony.

Railway Time-Tables

CANADIAN PACIFIC RAILWAY
(Corrected to date)

Going East—
8.10 p.m.—Indian River, Norwood, Havelock. Daily except Sunday.
11.44 a.m.—Havelock, Tweed, Kingston, Smith's Falls, Ottawa, Montreal, Quebec, Boston and New York. On Sunday to Havelock only.
12.40 a.m.—Havelock, Tweed, Kingston, Perth, Ottawa, Smith Falls, Montreal, St. John, Boston and New York. Daily except Saturday. Sleepers Montreal and Ottawa.
1.10 a.m.—Havelock, Tweed, Perth, Smith Falls and Ottawa. Daily.
Going West—
4.53 a.m.—Myrtle, Toronto, Guelph, Cederich, Hamilton, Galt, Woodstock, St. Thomas, London, Chatham, Detroit, Chicago and New York. Daily.
5.57 a.m.—North Toronto, Agincourt, Owen Sound, Orangeville, Tweesater and Brampton. Daily except Sunday.
7.00 a.m.—Bethany, Lindsay, Orillia, Port McNichol, Midland, and intermediate points. Daily except Sunday.
7.35 a.m.—Toronto, Hamilton, Brantford, Buffalo, New York, Galt, Woodstock, London, Chatham, Detroit and intermediate points. Daily except Sunday.
3.50 p.m.—Toronto, Hamilton, Buffalo, Rochester, Boston, Woodstock, London, Windsor, Detroit, Chicago, and intermediate points between Peterborough and Toronto. Makes connection with the Trans-Canada Limited for Winnipeg and Vancouver Daily.
6.30 p.m.—Lindsay, Toronto, and intermediate points. Daily except Sunday.

CANADIAN NATIONAL TIME TABLE.
(Corrected to date)

Trains Operate Standard Time. Daily except Sunday

No. 95—7.15 a.m. for Port Hope, Oshawa, Toronto and points on main line east of Port Hope.
No. 93—8.30 a.m. for Lindsay, Orillia, Midland, Toronto, Hamilton, Buffalo, London, Windsor, Detroit.
No. 371—8.30 a.m. or Lakefield.
No. 699—8.35 a.m. for Hastings, Campbellford, Belleville, connecting with the International Ltd. for Kingston, Brockville and Montreal and points in Maritime provinces.
No. 100—11.45 a.m. for Hastings, Campbellford, Stirling, Belleville, Kingston and Brockville with the "Capitol City" train for Ottawa.
No. 92—12.00 noon for Port Hope, Oshawa, Toronto, Buffalo, Philadelphia, New York, London, Chatham, Windsor and Detroit.
No. 373—12.10 p.m. for Lakefield.
No. 95—4.37 p.m., for Lindsay, Orillia, Toronto connecting with "International Ltd." for London, Sarnia, Port Huron and Chicago also with the "National" for Winnipeg and Pacific Coast points and with No. 97 for North Bay and Cochrane, and No. 99 to Buffalo, Philadelphia, and New York.
No. 699—8.40 p.m., for Lindsay.
No. 94—8.54 p.m., for Port Hope, Cobourg, Kingston, Montreal, New York, Boston. Carries through sleeper from Peterborough to Montreal.

BARRISTERS AND SOLICITORS

GORDON & ELLIOTT — Barristers Solicitors, Notaries, Patents and Trade Marks. Money to Loan. Telephones 219 and 2591.—Hon. G. N. Gordon, K.C., Alexander L. Elliott. Toronto Office: 410 Saturday Night Building, 73 Richmond Street West Telephone Number Elgin 8831.

PECK, KERR & McELDERRY—Barristers, Solicitors and Notaries. Office, Water street, Peterborough. Money to Loan at the lowest current rates of interest. Telephone 1950. E. A. Peck, M.P., F. D. Kerr, K.C., V. J. McElderry, K. C.

EMMETT F. SHEEHY—Barrister and Solicitor, 397½ George Street, corner Hunter, Peterborough. Money to Loan. Phones: Office 63, Residence 1307. 1yr.Jun2, 29

R. R. HALL, K.C.—Solicitor, etc., Peterborough, Ont. Office, corner of Hunter and Water streets, over the Canadian Bank of Commerce. Trust Funds on Loan on easy terms of payment.

JAMES FORDYCE STRICKLAND—Barrister, Solicitor, Notary Public, Peterborough. Phone 191. Money to Loan. 375 Water Street.

DAVIS-THOMPSON COMPANY, LTD.
Insurance and General Agency.
433 GEORGE STREET - PHONE 40

FOR SALE

Two New Houses, modern in every respect, and desirably situated in the best residential section in the West end. These Houses will be sold on easy terms to suit purchaser.

Apply 437 GEORGE STREET

2d, 7 8

TARZAN OF THE APES No. 4 (Metropolitan Newspaper Feature Service, Inc.) By Edgar Rice Burroughs

Early next morning Lord and Lady Greystoke's chests and boxes were hoisted on deck and lowered to waiting small boats for transportation to shore. There was a great quantity and variety of stock, arms and ammunition, as they had expected a possible five years' residence in their new West Coast African home.

The man shuddered as he meditated upon the awful gravity, the fearful helplessness of their situation. But it was a merciful providence which prevented him from seeing the hideous reality which awaited them in the grim depth of that dense jungle. They silently sat, each wrapped in gloomy forebodings, wondering.

They had escaped death at the hands of the mutineers, but they were faced with far graver dangers. Alone, he might hope to survive for years. But what of his wife, and that other little life so soon to be launched amidst the hardships and grave dangers of a primeval world? His heart sank in despair, considering their future.

Having filled the ship's casks with fresh water, the small boats moved slowly over the water to the ship. As the Fuwalda passed out of sight beyond a projecting point, Lord Greystoke and his wife—in breasts of both, a feeling of impending disaster and utter helplessness—bravely stood, silently watching.

And behind them, over the edge of a low ridge, other eyes WATCHED THEM — close-set wicked eyes, gleaming beneath shaggy brows!

Twentieth Annual SACRED HEART SOCIAL AND SUPPER To-Morrow Night July 8th

CHURCH GROUNDS CORNER GEORGE AND ROMAINE STS.

A Real Banquet served from 5 to 8 p.m. Auction Sale. Thousands of Useful and Fancy Articles—Children's Clothing—Refreshment Booths—Fish Pond—Amusements—Grand Illumination—Gold Coins and Prizes.

PETERBOROUGH RANGERS BAND IN ATTENDANCE. ADMISSION, INCLUDING SUPPER, 40 CENTS; CHILDREN, 20 CENTS. GOD SAVE THE KING.

A CHILD OF NATURE.

Whether caused by moral turpitude in the asparagus bed or merely excess of zeal, a freak asparagus tip has found its way into The Examiner's George Street window by virtue of the fact that it measures two-and-a-half inches across and fills enough space to satisfy three ordinary stems of asparagus.

The curiosity grew in the garden of Alec Miller on Lansdowne Street. Mr. Miller, a member of The Examiner technical staff, has been raising fine asapargus for some time, but disclaims any responsibility for the present offspring.

BIRTH

WILLIAMS.—At Nicholls Hospital, on Friday, July 4th, to Mr. and Mrs. K. W. Williams, a daughter.

DIED

BOUSFIELD.—At Ottawa on Monday, July 7th, Reverend George Bousfield, father of Rev. George E. Bousfield, rector of St. Luke's church, Peterborough.

IN MEMORIAM.

In sad and loving memory of our dear mother, Mrs. Ella McGhee, who passed away five years ago to-day:
Today brings sad memories
of one who's gone to rest.
And those who think of her today
Are those who loved her best.
—Sadly Missed By Daughters and Sons.

SPECIAL.

DRY PINE WOOD CUT 12 INCHES, $3.00 PER LARGE TEAM LOAD.—ALFRED McDONALD LUMBER CO., LTD.: PHONE 176. 6d-157-2100

UNSIGHTLY HAIRS

Permanently removed by Electrolysis. Dermatologist. Formerly of Hiscott Institute. Expert Facial and Scalp Massage. Skin Diseases successfully treated.—Anne Graham Logan, 201 Brock St. Phone 3102 for appointments.

m.w.f

PIANO TUNING

WILLIAM R. POTTER
Phone 2524J. 6 King George St.

m,w,s.Aug 5-1379

R. FARTHING

PHOTOGRAPHER
PORTRAITS, EXPERT FINISHING AND PICTURE FRAMING.
Our Prices Are Reasonable.
Studio: George St., opp. Examiner

m.w.s-9437

SANITARY ICE SUPPLY
ICE
PHONE 147
COAL, WOOD & COKE

CONSERVATIVE COMMITTEE ROOMS 390 GEORGE ST. PHONE 3400

31d-176-4620

C.G.E. Flower Show

Canadian Legion Hall
Aug. 14, 15, 16, 1930

OBJECT — To stimulate interest in beautifying our City, and to assist the Legion in raising Relief Funds.

Admission 25c

AND LOOK—
We are giving away ten Prizes Free to the holders of LUCKY NUMBERS.
1. Radiola No. 33, complete.
2. Vacuum Cleaner, complete.
3. Electric Stove, 2-Plate.
4. Coffee Percolator.
5. Waffle Iron.
6. Automatic Toast Master.
7. Grill.
8. Improved Heater.
9. Electric Iron.
10. Automatic Egg Cooker

ALL C.G.E. PRODUCTS.
TICKETS NOW ON SALE
Get yours before the Sale Closes. See also Help Wanted Columns To-day.

3d-8-2201

IT PAYS TO ADVERTISE

LOCALS

COKE PRICES ARE DOWN

Solvay coke per ton $11.50; ½ ton, $5.75; ¼, $3.00. No. 1 body hardwood and hardwood slabs for sale.—H. B. Taylor and Son, phone 209. dtf.

CORRECTION

The Tea given under the auspices of Bethel Ladies' Aid of Dummer will be held on TUESDAY, JULY 8, instead of Monday, as incorrectly announced. 1d, 6, 2200

NAME WAS WRONG.

In the account of the Millbrook Boneka Bible Class garden party, the name of Miss Ruth Ellis, of Peterborough, who gave a recitation and encore, was erroneously given as Miss Ruth Elsie.

DR. A. W. McPHERSON.

Inrant feeding and diseases of children. Office hours for July and August: 1 to 5, except Wednesdays and Sundays. 7 to 8.30 only on Monday, Thursday and Saturday except by appointment.

1d-23-2208.

CARD OF THANKS.

Mrs. Lucy Kidd and family wish to thank the doctor, and nurses of Nicholls Hospital, Peterborough, all relatives and friends for their thoughtfulness and many acts of kindness shown during her stay in the hospital and since her return to Lakefield.

WHY NOT INVEST?

Money in the bank brings you 3 per cent; in mortgage, 6 per cent; in your pocket, brings you nothing; invested in Coal "NOW"—makes a saving to you equal to 10 per cent. Order your coal from J. E. A. Fitzgerald and secure best money can buy. Phone 111.

22d, 27, 2185

STRAWERRY SOCIAL

Confederation Home and School Association intend holding a strawberry social on the school grounds on Tuesday, July 8th. Games and contests. Come and have a good time. Music will be rendered by Peterborough Cheerio Entertainers.

3d-6-2172

OVER THE LIFT-LOCK TO STONEY LAKE

Come with Mark Street Sunday school to Mount Julian Wednesday, July 9. Sports program will contribute to one perfect day.

Steamer Stoney Lake leaves George street wharf at 8 a.m., calling at Mark street wharf. Adults 60c., children 30c.

1d-6-2197.

CLOSING OF MAILS.

Full mail for Great Britain and countries via Great Britain to connect with the steamer Empress of Scotland, sailing from Quebec on July 9. Mail will close at the local Post Office at 11 a.m. July 8.

Full mail for Great Britain and countries via Great Britain to connect with the steamer Megantic, sailing from Montreal on July 10. Mail will close at the local Post Office at 11 a.m. July 11.

Full mail for Great Britain and countries via Great Britain to connect with steamer Duchess of York, sailing from Montreal on July 12. Mail will close at the local Post Office at 11 a.m. July 10.

Correspondence for the New York route to connect with the steamer Olympic, sailing from New York on July 9. Mail will close at the local Post Office at midnight, July 7.

Correspondence for the New York route to connect with the steamer Ile de France, sailing from New York on July 11. Mail will close at the local Post Office at midnight on July 9.

Correspondence for the New York route to connect with the steamer Britannic, sailing from New York on July 12. Mail will close at the local Post Office at 11 a.m., July 10.

A REAL GAME IN MINIATURE

Ladies

Give a Golf Party—your friends are a little tired of bridge—Mite-Tee Green is in season. A Golf Party is novel, exciting, healthful and enjoyable.

It's inexpensive also, and your friends will rave about your party. You don't need to make reservations in the afternoon. Come along.

Clubs and Balls Furnished

Mite-Tee Green

Old Bowling Green
Cor. Aylmer & Brock Phone 3626

Wedding and Holiday Gifts

We are showing some very fine pieces of Silverware that will make ideal Wedding Gifts.

If you are going to buy a Gift of any kind, be sure and see our many different lines.

A few suggestions:

SILVER TEA SETS,
CASSEROLES AND PIE PLATES,
CAKE PLATES AND BREAD TRAYS,
MANTEL CLOCKS AND 400-DAY CLOCKS,
COLORED GLASSWARE,
CHINA and HAND-PAINTED PICTURES, etc.

If you are going on your vacation and wish to take a remembrance with you to your friends, let us help you.

Always at your service

WARNE BROS.

DIAMOND HALL
Phone 880 349 George St.

SPECIALS FOR TO-DAY.

Ladies' Smocks, Black and Colored, 79c. Children's Ensemble Suits, 98c. Sizes 2, 3, and 4. Ladies' Felt Hats at 98c and $1.98. Black's 2 Economical Stores, corner George and King Streets. 1d-6-2209

Y.W.C.A. WEEK'S ACTIVITIES.

Indoor and Outdoor Club.
Girls meet at the "Y" at 6.00 or Rye's Boathouse at 6.15, for camp fire supper down the river.

Swimming.
Re new swimming classes are being organized every week. Swimming instructor advises every mother whose child is unable to swim to take advantage of the "Y" sanitary and safe pool and competent instruction.

First Aid Class.
Meets each Wednesday 7.30 p.m. Keep in practice and be ready to join the St. John's Ambulance Nursing Class next year.

Camp.
Join the happy group at Englestane Y.W.C.A. Camp and have the best holiday yet! Register early.

Schedule for Week.
Monday, 10-12 — Private lessons. 6.30-7.00 and 7.30—Beginners' lessons for Seniors.
Tuesday, 10-11—Private lessons. 11—Boys' class (special). 4.00-4.30 Babies' Class. 5.00 and 5.30—Junior class. 6.00—Outdoor Club.
Wednesday, 10-12—Private lessons. 12—Boys' class (special).
Thursday, 10-12—Private lessons. 4.00-4.30—Intermediate School Girls' class. 5.00—Junior Life-Saving class. 7.00—Senior Advanced class. 7.30—Senior Life-Saving. 8.00 — Senior Stunt class.
Friday, 4.00-4.30 — Intermediate class. 5.00-5.30—Senior School Girls' class. 6.30, 7.00, 7.30 — Beginners' Class for Seniors. 8.00—Sports Hour. All swimmers requested to attend sports hour at 8 p.m. for special marks.
Saturday, 9.30-10.00—Junior class. 10.30—Babies. 11.00—Junior Diving. 11.30—Junior Life-Saving class.

OBITUARY

WILLIAM CHARLES PICKENS.

HASTINGS, July 7 (Examiner Correspondence). — The death occurred in Toronto General Hospital recently of William Charles Pickens, after a short illness of two weeks, at the age of 52 years 11 months.

The late Mr. Pickens carried on farming in Percy Township for a number of years, up till a few years ago when he gave up farming and went to Toronto to reside. The deceased was a member of the Presbyterian Church and the Masonic Order.

The funeral was held on Wednesday afternoon from the residence of Mr. A. C. Copperthwaite, Dartford, to Trent Valley Cemetery, Hastings. The funeral was under Masonic auspices, and was attended by members of Norwood, Warkworth, and Hastings lodges. Rev. D. A. Thomson, D.D., had charge of the service.

JOYS OF YOUTH

To the accompaniment of phonographic jazz, a flotilla of rowboats and canoes bearing girls of the Y.W.C.A. Outdoor Club, journed down the river Saturday night from Rye's Boat House to Crawford's Grove. A swim, a campfire supper, and a sing-song comprised the program at the latter point.

Miss A. Littlefield, in charge of the group, announces another excursion tomorrow night, and welcomes all senior girls of the city. A junior group is mooted.

Because of poor handling of good-sized crops in the last two years, farmers of Hungary are in a serious financial condition.

"Only a small fraction of the populations are practicing Christians," said the Bishop of Chelmsford, in England, in a recent speech.

NEW CHAIRMEN OF COMMITTEES ARE ANNOUNCED

Rotary President Names Men Who Will Direct Club Activities.

FINE ENTERTAINMENT.

Hawaiian Artist From Chautauqua Circuit Contributes Splendid Program.

Chairman of the various Rotary committees for the year were announced to the Peterborough Rotary Club at the weekly luncheon to-day by President-elect Bob Abbott, who occupied the chair for the first time since his election to the office.

The list is as follows:—
Vocational Service—T. O. Donaldson.
Classification and Membership — Fred L. Roy.
Program—R. F. Downey.
Athletic and Entertainment—C. G. Graham.
Attendance—James Juby.
Fellowship—W. F. Butcher.
Music—John Crane, Herb. Gillespie.
Bulletin—Herb. Gillespie.
Boys' Work—Claude H. Rogers.
Rural-Urban Fellowship—G. A. Gillespie.
Inter-City—Tom Dutton.
Crippled Children—Dr. A. Moir.
Students' Loan—H. R. H. Kenner
International Service — W. R. Morris.
Canadian National—Dr. M. A. Morrison.

President Abbott gave a few impressions of his visit to the convention of Rotary International at Chicago and announced that a fuller report would be given at next Monday's meeting.

Rotarian John Crane, a past president and charter member, who has been in charge of the music at the Rotary luncheons since the club was organized, to-day was unanimously made an honorary member as a mark of appreciation of his services.

Miss Hyndman, of Canadian Chautauqua, was introduced by Rotarian George A. Gillespie, who stressed the value of Chautauqua to the community and urged Rotarians, to interest themselves in the institution.

Miss Hyndman echoed the invitation and expressed appreciation of the assistance given by Rotary, especially in making it possible for old people from the various institutions to hear some of the programs.

"Wicky Bird," Hawaiian entertainer, who is a prominent member of the company which will present "An Evening in Hawaii," tonight, delighted Rotarians with his musical contributions to the program. Opening with a number from "The Desert Song" Mr. Bird followed with a yodelling lullaby, then a Hawaiian number and finally sang "Happy Days Are Here Again," and "Should I," this varied list demonstrating the artist's versatility and ability as a vocalist.

There was no doubt of the enjoyment of his audience.

WEDDING BELLS

CLAPPER-BAKER.

Hastings, July 7.—Examiner Correspondent.—A very pretty, but quiet wedding took place at the Manse Hastings, on Tuesday, July 1st, when Kathleen Winneta, eldest daughter of Mr William Clapper, Jr., former residents of Hastings, was united in marriage to Mr. Gerald A. Baker, of Cobourg, by the Rev. D. A. Thomson, D.D., of St. Andrews Church. The young couple were attended by the bride's brother and sister, Aubrey V. and Miss Marion Clapper.

Mr. and Mrs. Baker left on a motor trip for points east, and on their return will take up residence in Cobourg.

China has accepted the proposal of the German Government to establish a wireless telephone service between the two countries.

IN MEMORIAM.

McGHEE. — In loving memory of dear mother, who passed away July 7th, 1925.

In our hearts your memory lingers,
Sweetly tender, fond and true;
There is not a day, dear mother,
That we do not think of you.

—Ever remembered by her Daughter, Mrs. Rolland McClelland.

Gasoline 22c Gal.

(INCLUDING TAX)

Oiling, Greasing and "Snappy Service" our Specialty.

CRANK CASE SERVICE FREE.

J. J. DUFFUS LIMITED

3d-7-9-11

MAIN STREET TOPICS

Jabs and Jottings as Picked Up by an Examiner Reporter

OFF TO CAMP.

A happy group of Boy Scouts—members of the 3rd Peterborough Troop, under Scoutmaster Frank Taylor—left the city today fully equipped for a week's camp at Chemong Lake. The boys, typical representatives of Canadian youth, made a pleasing picture as they scrambled aboard a motor trans port outside the C.P.R. depot, smiles wreathing their countenances, in happy anticipation of the joys of camping which lie ahead of them.

TO TOUR NOVA SCOTIA.

Following his address here on Saturday evening the Hon. Peter Heenan, Minister of Labour, was motored to Cobourg by J. J. Duffus, Liberal candidate for this constituency, where he caught the train for Montreal en route to Springville, N.S., where he is to address another meeting in support of the Liberal cause.

Previous to his Peterborough visit Mr. Heenan spoke at Stratford on Friday, travelling up to Toronto where he was met by J. J. J. Duffus and motoroded to this city.

A GOOD DAY'S CATCH.

With triumph glistening in their eyes, George Robertson, Arthur Blade, and several other local men returned last night from a fishing trip at Rice Lake bearing 22 trophies of their skill with rod and reel. Their catch included 16 pickerel, three bass and three lunge.

The largest lunge was landed by Art Blade. It weighed 16½ pounds, and the doughty fisherman was seen this morning getting his picture taken while proudly holding his finny prize.

PROMOTED TO MAJOR.

District Orders dated June 30, issued by the D.O.C. M.D. 3, contain the following promotions in the local militia units:

Peterborough Rangers — 2nd Lieut. (Bvt.-Captain) R. A. Sheehy is transferred to the reserve of Officers (C.A.D.C.), 31st March, 1930.

4th Machine Gun Battalion—To be Major: Captain J. A. Dewart, M.C., 1st April, 1930. To be Second Lieutenants: John Francis Rogers, 16th April, 1930 George Harlad Giles, 23rd April, 1930.

THE FIRST GLADIOLI?

Bob Carr of 486 Bonacord Street, an enthusiastic amateur horticulturist and member of the City Fire Department, is the proud possessor of numerous gladioli which he declares are possibly the first in bloom in the city. He has had a great showing of flowers and vegetables this year, and his gardening skill has incidentally found an outlet for expression on what was formerly a waste plot of ground on the north side of the Fire Hall.

BEAUTIFUL FLOWER BOXES.

Flowing blooms, in artistic green window boxes, which adorn the exterior of the City Fire Hall, are the cause of a great deal of favorable comment, from citizens and visitors alike. Members of the Fire Department wish to take this opportunity of expressing their thanks to the following local florists who have made such a beautiful display possible: The Peterborough Floral Company, Sam Jordan, Art Blade and Dave Jordan.

18 HOLES IN 44.

The best score made on the Mite-Tee Green, miniature golf course, last week was made by H. Hunter, C.G.E. test, who made the 18 holes in 44.

A LITTLE PRAISE.

George J. Moore, telegraph operator in the Dayton, Ohio, Fire Department, was an interested visitor at the local Fire Hall this morning.

"What do I think of your Fire Department? Well, it is just about one of the best equipped stations to be found anywhere in a city of the same size as this," he exclaimed.

Mr. Moore has a family connection in this city, his grandparents, the late Mr. and Mrs. George James Moore having lived here for many years, and who are laid to rest in one of the city's cemeteries. He is spending a few weeks' vacation with his aunt, a Mrs. Succe, in Monaghan Township.

'MUSKIE' WEIGHING NINETEEN LBS. LANDED BY F. REVOY AT BUCKHORN

Big Fish Put Up a Forty-five Minute Struggle in Water.

OTHER LARGE ONES.

The fish story season is doing nicely. Several specimens that would commend themselves to the shade of I. Walton have been reported of late in this community, and George Street neighbors related another Saturday night, to the effect that Fred Revoy had landed a 19-pound "muskie" at Buckhorn after a 45-minute struggle.

Mr. Revoy was using a steel pole, silk line and a pikie minnow, according to various details that are in general agreement, and the big fish was displayed Saturday night at George Robinson's barber shop. Four Philadelphia tourists who saw, almost refused to trust their sight, and when finally convinced they decided to give the Buckhorn waters a thorough trawling.

Art Blade tells this one. Four tourists left their home in Pennsylvania Thursday night, arrived at Curve Lake Friday and were on their way home Saturday night with a catch of bass and thoroughly satisfied with their outing. They travelled 1,000 miles on the round trip and managed to crowd into their short stay a profitable fling with rod and line.

This party of tourists came to the Curve Lake section on the strength of a doctor friend who spent a holiday here last year. He told them there wasn't a white man within miles of Whetungville and the fish were so ravenous that the doctor had to hide behind a tree to reload his hook with worms. This last detail sounded too much like Munchausen for four smart Pennsylvania men, but they were inclined to believe the forest-primeval story.

And just to put these northern lake people in their place, Bert Adams of Hiawatha is credited with a 28-pound "muskie" last week, and the same day a 29-pounder was caught in the same part of Rice Lake.

A 21-POUND MUSKIE.

A 21-pound maskinonge was the prize of the basket brought home from a day's fishing in the waters of Pigeon Lake yesterday by C. Sharpe and Al. Graham of this city. While by no means a record for the Kawartha Lakes, the "muskie," measuring 45 inches, proved a beautiful catch. "He sure put up a great fight," was Mr. Graham's comment. "It took us half an hour to get him in the boat."

The two fortunate fishermen were guests at the Bert Graham cottage over the week-end.

Mr. Graham, asked whether he expected to have his Pigeon Lake catch stuffed and mounted, remarked that he would have to land a bigger "muskie" than that before he would consider diverting its course from kitchen to table.

LAKEFIELD AND STONEY LAKE STEAMER

UNTIL FURTHER NOTICE STEAMER WILL LEAVE THE LAKES IN TIME TO CONNECT WITH THE MORNING TRAIN FOR PETERBORO' AND WILL LEAVE LAKEFIELD ON ARRIVAL OF THE NOON TRAIN FOR THE LAKES.
7d, 3 4 5 7 9 11 14, 2181

ARTIFICIAL LIMBS

Get your Artificial Limbs from the maker who can give you expert personal follow-up and adjustment service. Our experience and good record of more than 60 years are sufficient guarantee of the quality of our work. Buy in Canada. Send for illustrated catalogue.
AUTHORS & COX, LTD., 135 Church St., TORONTO

BAY QUINTE CONFERENCE YOUNG PEOPLE
United Church of Canada

Excursion To Rochester

Everybodys doing it—This is a glorious chance for you to see the Flower City of the United States.

WEDNESDAY, JULY 9th

Boat leaves Cobourg 9:45 D.S.T.
Return fare from Cobourg: Adults $2.00, Children $1.00
TICKETS AT BORLAND'S DRUG STORE, PETERBORO

2d-5-7-2180.

DANCE

A dance will be held under the auspices of the Macdonald-Cartier Club (Young Conservative Club) on

Monday Night, July 7

AT RYE'S PAVILION
MUSIC BY CARMAN-GAYS GYPSY BAND
Dancing from 9:15 to 12:30 Daylight Saving Time.
All Conservatives cordially invited.
Admission and Dancing Free Be sure and come

2d-6

NOTICE!

To residents and land owners in the township of Smith, notice is hereby given that all noxious weeds must be destroyed before ripening.
J. A. MIDDLETON, Weed Inspector.

2d-6-2188

Mr. Voter!

ONE or MORE RESERVED SEATS

Here's your reserved seat for EVERY BIG ELECTION SPEECH

The Sensational NEW

DeFOREST CROSLEY

"ARIA"

$189.50

Complete with Tubes

The Radio Most People Will Buy Next Fall

HERE is the sensation of the new radio announcements—the greatest of all DeForest Crosley developments. With all its new features—with the important new De Forest Crosley development of Harmonic Amplification, it sweeps old radio standards into the discard. Yet it is priced below most ordinary radios.

Extra Entertainment Saves You Money
Already sales have shown that this is the set most people will choose next fall. Bought today, it will give you months of extra entertainment.

Save Depreciation on Your Old Set
Remember this is a Radio summer—opening with all the excitement of the big election broadcasts. Wise buyers are trading in their old sets now—each month yours will command a smaller allowance.

Get Your Politics First Hand

Have Your New "ARIA" to Hear

The Coast to Coast Election Speeches by Radio

GENEROUS DEFERRED PAYMENT TERMS

Radio Sales and Service

185 Charlotte St. Greene Music Bldg. Phone 3575
E. LILLICO M. B. CHENHALL ROY A. WHITE

PROBABILITIES
Light to moderate winds; fair and moderately warm.
Wednesday — Moderate southerly winds; mostly fair and becoming warmer.

The Evening Examiner

HOME EDITION

IF IT WILL HELP PETERBOROUGH AND DISTRICT, THE EXAMINER IS FOR IT.

VOL. LXV., No. 6 — PETERBOROUGH, ONTARIO, CANADA, TUESDAY, JULY 8, 1930 — PRICE THREE CENTS

COUNCIL EXTENDS ITS PAVING PROGRAM

Four Are Killed in Egyptian Rioting

TROOPS UNABLE TO SUBDUE MOB IN BITTER SCRAP

Resigned Premier, Nahas Pasha, in Midst of Fighting.

NOTORIOUS STRONGHOLD.

Wafd Executive Body Uses Delata Railway Despite Gov't Orders.

CAIRO, Egypt, July 8.—(C.P.) — Two policemen and two rioters were killed to-day at Mansouah in a furious and prolonged encounter between armed forces and followers of the recently resigned Premier Nahas Pasha. The police fired into the mob which offered stubborn resistance.

A pitched battle was raging in the centre of Mansouah, which the police and a detachment of troops appeared unable to end.

The Nahas Pasha, who was in his motor car, was in the thick of the fighting.

Mansouah is a notorious Wafd stronghold. The Wafd Executive committee held a meeting last night to discuss its future program. The members decided to proceed by ordinary train over the State railways by way of Tantah this forenoon.

A prominent member of the Wafd executive body informed the newspapers that the Wafd would do its utmost to hold its meetings in Mansouah notwithstanding a prohibition by the government on the use of the Delata railway.

KEEWATIN POWER LOSES ITS DIVERSION APPEAL

LONDON, Eng., July 8. (C. P. Cable)—The judgement of the Appellate Division of Ontario is confirmed by the judicial committee of the Privy Council to-day in the Lake of the Woods water diversion case.

Their Lordships of the judicial committee dismissed the appeal of the Keewatin Power Company, in which the Lake of the Woods Milling Company and Keewatin Flour Mills Company were respondents. The Power Company had sought to prove there was wrongful diversion of water.

Their Lordships expressed their judgement went to into the whole matter from beginning to end, but it really does no more than concur "in the very able judgement of the Court of Appeal."

THOMAS TO BRING UP IMPORT CONTROL BOARD

LONDON, Eng., July 8. (C.P.) — The highly important matters of a Board to Control Imports and schemes for bulk purchases of agricultural commodities, will not be overlooked whe nthe Imperial Conference assembles in London in the coming autumn Right Hon. J. H. Thomas, secretary for the Dominions, assured a questioner in the House of Commons today.

These questions which have been under discussion in British politics for some time, have not been placed on the agenda. Mr. Thomas explained the agenda for the conference was a matter on which agreement must be reached between the governments taking part. He gave assurance the qestions would not be dismissed without consideration.

The questioner probably had in mind the suggestion that a board should be set up to regulate imports of grain.

Doyle Family Awaits Word From Spiritualist

CROWBOROUGH, Sussex, Eng., July 8 (C.P.).—The family of Sir Arthur Conan Doyle to-day awaited word from him that he, whose mind was the parent of Sherlock Holmes, had solved the mystery which always interested him most—death.

His son, Adrian Conan Doyle, declared: "My father fully believed that when he passed over he would continue to keep in touch with us. All his family believe so, too.

"I know prfectly well that my father will often speak to us just as he did before he passed over. We shall always know when he is speaking, but we shall have to be careful, since there are practical jokesters on the other side, just as there are here."

Man Kills His Wife, Then Suicides

After shooting and killing his common-law wife, Gertrude Seguin (1), Eloi Meloche (2), of Timmins, turned his revolver upon himself and ended his own life. First, however, he wounded the woman's companion, Emile Grouix. The double-slaying occurred in a log-cabin (3) on Goodfish Rd., Kirkland Lake. Police found the woman's body at the door, with that of Meloche lying nearby. The coroner's jury has placed the blame on Meloche. Jealousy was given as the motive.

KEY TO ELECTION RIDDLE IS HELD RIGHT IN ONTARIO

Both Parties Agree Main Battle Will Be Won and Lost in Province.

ESTIMATES DIFFER WIDELY.

Saskatchewan Next in Uncertain List—New Party Has Small Sway.

(By George Hambleton, C. P. Staff Correspondent.)

OTTAWA, July 8. — Ontario holds the key to the riddle of the general election campaign. There, in the opinion of Conservative and Liberal campaign headquarters alike, the main battle will be lost and won. Its 82 seats are the prize for which both organizations are striving to the uttermost.

Results Differ.

And with the 58-day campaign entered well into the second half of its course, both sides are beginning to balance their chances and both in their estimates of the Ontario results differ widely.

Liberals think they may lose a few seats here, gain a few seats there, and in the upshot come back both from Ontario and the Dominion as a whole about as strong as they came out.

Conservatives believe they will make heavy gains in Ontario.

In the general elections of 1926 On-

(Turn to Page 5, Please)

3 CANDIDATES FOR CARLETON

N. M. Cummings Nominated By Liberals Against W. L. Gourlay of Carp.

MAY RUN INDEPENDENT.

OTTAWA, Ont., July 8 (Canadian Press). — A three-cornered contest was assured and a four-cornered contest was suggested as a possibility to-day in the traditionally Conservative riding of Carleton after the Liberals had yesterday nominated N M. Cummings of Westboro as their candidate, and R. O. Morris, of Hintonburg, announced himself as a "straight Conservative candidate" at their nomination meeting on Saturday ,the Conservatives nominated W. F. Garland, who has been the sitting member since 1921.

The Liberal candidate was chosen last night at Carp in a straight contest against W. L. Gourlay, of Carp, who announced there was a possibility he would run as an Independent.

ROCKEFELLER IS 91 TO-DAY

TARRYTOWN, N.Y., July 8 (C.P.) —John D. Rockefeller was 91 years old to-day.

But the world in general probably took more note of it than did the retired genius of the Standard Oil millions; who in his prime was one of the greatest industrial giants of modern times.

Except in slight details, the day's routine was the same as on hundreds of other days since his retirement from active business life 20 years ago.

Schoolgirl is Given $10,000 in Damages

TORONTO, Ont. July 8.—(C. P.)—In a judgment handed down to-day Mr. Justice Raney awards Mary Boyd, local school girl, $10,000, and her father, Abel Boyd, $5,000 for injuries and medical expenses arising from an accident when the Boyd girl was knocked by Alexander Smith. Judgment by Alexander Smith. Judgement is entered against Smith and his employer, the Permanent Records Corporation Ltd.

CHINESE GOV'T TO RENEW WAR

Prepare to Retake Shantung Province After Long Retreat.

REBELS FALTER.

SHANGHAI, China, July 8 (C.P.).—Nationalists are preparing a counter-offensive in Shantung Province in the hope of regaining complete control there from northern rebels, despatches to-day from various Shantung localities indicated.

After the Northerners occupied Tsinan, Shantung capital, June 25, they quickly advanced southward along the Tientsin-Pukow Railway to Yenchow and eastward to Tsinan along the Teinanfu-Tsingtao Railway as far as Weihsien, meeting little Nationalist opposition.

This permitted the Northerners to establish a great semi-circular battle line from Yenchow to Weihsien. Recently, however, the Northerners have failed to follow up the advance, allowing the routed Nationalists to reorganize in Southern and Eastern Shantung.

Nationalsits to-day claimed enough power to renew their advance toward the Yellow River and expected to retake Tsinan and the Shantung Railway.

Tsingtao advices said the warring forces had clashed again near Weinsien with no decisive result, although the hostilities caused Japanese residents of that city to leave. Reports from Suchow, Kiangsu, said President General Chiang Hai-Shew had reorganized the Nationalists in Southern Shantung, using Eastern Honan troops for reinforcements, and had taken position south of Yenchow "preparatory to a general advance along the entire line extending northeastward and reaching Eihsien."

Other reports said major hostilities were expected in a few days.

SEE GENERAL ELECTION IN ENGLAND, NOVEMBER

LONDON, Eng., July 8 (C.P.). — The London Daily Mail, an Independent Conservative newspaper, said this morning that a general election in November in England was regarded as certain as a result of three pending challenges to the Government.

Each of these challenges, the Daily Mail said, held the threat of defeat of Premier J. Ramsay Macdonald's Labor administration, in office a little more than a year.

DOUG. HARNOTT LOSES HIS LIFE IN TRENT RIVER

Toronto Man is Drowned While Bathing in River at Hastings.

ON A HOLIDAY.

Body is Recovered and Inquest Considered Not Necessary.

HASTINGS, July 8 (Examiner Correspondence). — Douglas Harnott, aged 42 years, of 453 Queen Street E., Toronto, met his death by drowning in the Trent River here last evening, bringing to a sad and tragic termination a camping holiday which he had been spending with his wife and friends, Mr. and Mrs. McGregor, also of Toronto.

Efforts Unsuccessful.

Repeated and heroic efforts to rescue the victim were made by Tony Philips, a resident of Hastings, who dived three times in an unsuccessful effort to locate the body.

It is learned that the late Mr. Harnott had been camping on Striver's Camping Ground during the past week in company with his wife and friends. The holiday was to have come to its normal conclusion to-day. The holiday had been spent in fishing, motoring, and bathing. Yesterday afternoon, shortly before five o'clock, deceased went bathing in company with Malcolm and Melville, two small sons of the Mc-Gregor's. He had only been in the water a little over five minutes when he suddenly disappeared, and on the alarm being raised by the two youngsters, Tony Phillips, with commendable presence of mind and disregard of danger, plunged into the water in an unsuccessful attempt at rescue.

The fatality occurred just below the dam, and immediately opposite the Hastings Tanning Company's factory.

Almost the entire populace of Hastings watched the efforts of the willing band of citizens who dragged the waters in the immediate vicinity for several hours. The body was recovered last night at 7.40 o'clock.

Coroner Dr Loucks of Campbellford decided that an inquest would be unnecessary being of the opinion that it was a clear case of accidental drowning.

Harnott was born in England and came to this country before the war. He was employed as a driver by the T. Eaton Company. He had no relatives in Canada, the only survivor being his wife.

WOULD CONDEMN POLICY OF BISHOP

Loyal Churchman's Union Makes Appeal to Lambeth Conference.

PRAYERBOOK CONTROVERSY.

LONDON, England, July 8 (C. P. Cable).—An appeal to the Lambeth Conference of Archbishops and Bishops to "bear witness for the truth against errors which threaten the very existence of the Church of England as a national church," has been made by the Loyal Churchmen's Union, with the approval of the Church Association.

The Conference is asked to condemn the "fatal policy of Bishops who do not keep faith with their church or their country, and not only defy the law themselves but make the clergy follow their example."

The appeal, of course, is directed against the revised Prayer Book, which was twice rejected by Parliament, and the practises endorsed in this Prayer Book. "They (the Bishops) have promoted the sale and circulation of a prayer book which no clergyman of the Church of England can use without guilt and dishonor; and to gain their own ends they seem ready by inviting disestablishment, to sacrifice the highest interests of the Church and of the Nation," the Loyal Churchmen's Union declares.

"The loyal minority of Bishops are helpless, the appeal goes on. Who but members of the Romanizing faction are now promoted to the Episcopate? The position of the faithful clergy and laity is fast becoming intolerable. What we ask of you is not any interference with administration, but faithful and outspoken condemnation of perjury, lawlessness, heresy and indolatry."

King and Queen Attend St. Paul's

The above picture was taken on the occasion of the thanksgiving service at St. Paul's Cathedral, London, at the completion of the restoration work which has taken more than twenty years. Their Majesties, accompanied by the Prince of Wales and the Duke of York, are here seen driving up to the main entrance of Sir Christopher Wren's masterpiece.

NEW INDIA HOUSE IS OPENED WITH KING OFFICIATING

His Majesty Expresses Hope For Emergence of India From Troubles.

SIX MINUTE ADDRESS.

Beautiful Structure Will House Various Trade Interests of Country.

LONDON, England, July 8 (C.P.)— A new India House was opened in London by King George to-day with an expression of hope for the emergence of India from the present troublous era into days of peace and contentment.

The restoration of a true understanding of the unity of the greater commonwealth of which India is a part, King George said, "would aid in solving India's destiny."

The building, a beautiful new Governmental structure in the heart of London, will house the various trade and commercial interests of India, as Australia House on the Strand long has those of the Australian Commonwealth.

Beginning of New Period

"At this critical period of India's history, when the thoughts of all who love that country are centered upon constructive effort and upon laying well and truly the foundation of India of the future," King George asserted, "I regard it has a happy

(Turn to Page 5, Please)

GERMANS STUDY BRIAND'S SCHEME

Rumored Reply to "U. S. of Europe" is Affirmative With Reservations.

REVISION OF TREATIES.

BERLIN, Germany, July 8 (C.P.)— Revision of treaties by which Germany was bound after the war and a formula of equality for all nations were made known to-day as stipulations the German Foreign Office would make for consideration of France's proposal of a "United States of Europe."

The German reply to the memorandum of Foreign Minister Briand was the subject of a debate to-day in the Foreign Affairs Committee of the Reichstag, at the close of which it was said in semi-official circles that a majority favored an affirmative answer with reservations.

Whether stipulations other than those reported had been raised as Germany's co-operation provision was not revealed.

$690,000 Gems Lost In Prague Hotel

PRAGUE, Czechoslovakia, July 8.—(C.P.)—Jewels worth $690,000, according to the police, were stolen in the night from the suite of Mrs. Clara Hyman, of Chicago, in the Imperial hotel here. A $290,000 pearl necklace was among the articles taken.

The stolen articles, the police reported, aside from the rope of 190 large pearls, comprised platinum and gold rings with diamond settings.

The robbers escaped without leaving a clue, according to the police and it was the theory of the officers that they probably had crossed the frontier.

LAKEFIELD TRAIN HITS TOURING CAR

No One is Injured When Automobile Hit By Train on McDonnel Street.

WHISTLE BLOWING.

"I consider the driver of the car one of the luckiest men in Peterborough," exclaimed an eye-witness to the accident at the Canadian National Railway crossing at Bethune and McDonnel Street, in which a touring car was struck by train number 371, Peterborough to Lakefield, this morning.

According to the informant, who works in a nearby office, Engineer Avery kept up a continuous blast on his whistle all the way from Murray Street. The whistle was so insistent, he stated, that I came to the office door to see what was the cause. I saw a blue touring car approaching from the west at a speed of about thirty miles per hour. The driver was apparently unaware of the approaching train until he was nearly on top of it. In an effort to avoid a collision he swerved to his wrong side of the road and attempted to cross in front of the engine. He was struck on the right rear wheel by the cowcatcher, which caused the car to be pitched on to the north-east sidewalk and to face in the opposite direction. The driver was uninjured, and, according to the witness, regarded the matter very lightly and nonchalently.

The conductor of the train was Conductor Halpin, who turned in a report of the accident to Assistant Superintendent Burns of Lindsay.

This crossing is safeguarded by a single sign bearing the words "Level Crossing" in black letters on a white ground, which is situated on the south-east side of the crossing. There is also a small poster attached to a telephone pole immediately to the east of the larger sign, bearing a graphic picture of a level crossing smash and bearing the warning "Cross Crossings Carefully."

Mayor Denne Casts The Deciding Vote At Council Meeting

City Council Decides To Do Further Paving in East City This Year and Lets the Contract to the Warren Company at $3.94 Per Square Yard.

ALDERMEN ARE DEADLOCKED ON QUESTION OF PAVING JOB IS LET TO AID THE UNEMPLOYMENT IN CITY

Hot Debate Takes Place at Council Meeting as Aldermen Discuss the Paving and Unemployment Questions in the City of Peterborough.

Mayor Denne cast the deciding vote last night that carried the motion for the extension of paving this year through the City Council.

The motion provided that Armour Road from Park Hill Road to Munro Avenue, and Park Hill Road from Water Street to Armour Road be paved, and that the contract be let to the Warren Bituminous Paving Company.

Five aldermen voted against the paving and five aldermen supported, causing a deadlock which was broken when Mayor Denne raised his hand in favor.

An agreement with the paving company was also passed, and the necessary by-law, the same aldermen voting against and in favor, and Mayor Denne in each case casting the vote that carried the paving through.

Those supporting the paving were: Aldermen Phelan, Cotton, Fitzpatrick, Macdonald, and Haffman and Mayor Denne; and those who were against were: Aldermen Stocker, Holland, McIntyre, McNabb, and Tuggey.

The estimated cost of the paving as given by City Engineer Parsons was $31,000. This is at the Warren Company's price of $3.94 per square yard, which is three cents a yard cheaper than the cost of the previous paving done by the company.

Again it was stressed that the additional paving was a measure only brought forward in an effort to relieve unemployment in the city, and the clause was inserted in the agreement with the Warren Company that only men who had secured a certificate from the City Engineer that they were residents of Peterborough could be employed, except for the foremen and keymen necessary on the job.

A long discussion was given the paving and unemployment questions by the aldermen, which were thrashed out from every angle.

In beginning the discussion on the

(Turn to Page 6 Please)

HOSPITAL MOTION PASSES COUNCIL

City Council Recommends the Favorable Approval of By-law By Ratepayers.

SEEK CHANGE IN ACT.

The City Council last night carried a motion fully endorsing the efforts of the Nicholls Hospital Trust to secure the needed increased accommodation at the hospital. The motion, which carried unanimously read: "That this Council fully recognize the necessity for increased accommodation being provided in the Nicholls Hospital, and recommend the favorably approval of the Protestant ratepayers of the city of Peterborough to the by-law when presented, on condition that the Hospital Board secure authority from the Ontario Legislature at its next session for this Council to appoint four members, in addition to the Mayor, to the Hospital Board."

In moving the motion, Alderman Macdonald stated that the Council appreciated the work being done by the Board and desired to express their approval of the effort to secure the much needed addition.

Vincent Eastwood, of the Hospital Board, pointed out that that addition and improvements to the hospital was a great need. He stated that an accident on the Port Hope two injured persons, a man and a woman, had been brought to the hospital and it was found necessary to operate on the woman in a waiting room and to operate on the man in a men's lavatory, because of lack of accommodation.

INDIAN TRACKERS SEEK LOST LAD

Chief Fears Victor Gareau Will Be Found Dead After Long Exposure.

TRACKS TRAMPLED DOWN.

KAPUSKASING, Ont., July 8 — (C.P.)—That Victor Gareau, 6-year-old lad who has been missing from his home near here for over a week, is now dead, is the fear expressed by Chief John Neegan of the Mattice Indians. The Chief, whose expert Indian trackers have now joined the search for little Victor, is confident that they will find his body in two or three days.

"I do not think the little fellow can be alive now," said the Chief today. "He has been worried by flies, starved with nothing to eat but grass and leaves and exposed to the cold weather of bush nights and soaking by a constant rain."

The search was considerably delayed, in the opinion of the Chief, by the white men who tramped down the boy's tracks within several miles of his home before they called in the Indian trackers.

CIRCUS WAGON KILLS YOUTH AT BROCKVILLE

BROCKVILLE, Ont., July 8 (C.P.) —Harry Hartnett, Boston, Mass., was killed here to-day when he was run over by a circus wagon belonging to the Sheeley Shows. Hartnett, who was about 20 years of age, was employed as a cook by the show company and was evidently sleeping under the wagon when it was shifted to another part of the grounds.

MISSING BANKER FOUND IN RIVER

Told Bank Official He Was in Trouble to Extent of $25,000.

LEFT NOTE TO WIFE.

OMAHA, Nebr., July 8 (C.P.)—The body of Edward L. Droste, missing vice-president of the First National Bank of Omaha, was found floating in the Missouri River yesterday near Dakota City. The body was identified as that of Droste by E. F. Jepsen, his brother-in-law.

Droste disappeared from Omaha early Wednesday morning and was last seen in Sioux City at noon the same day.

Jepsen also identified the signature found on a receipt check for a car rented in Omaha on July 2 and a note written on the back of the receipt as being in Droste's handwriting. The note read:

"Grace, darling, forgive me. God bless you—Dad."

Grace is the given name of Mrs. Droste.

Droste, the night before his disappearance had revealed in conversation with Denman Kountze, also an official of the bank, that he "was in trouble to the extent of about $25,000."

Radio Fans Hear King George Speak

Peterborough radio listeners heard with great clarity to-day the voice of His Majesty King George V. as it was broadcast from England this morning in the formal ceremony of opening India House at Aldwych. It was 7.10 in the morning when the speech was received here.

As the address of the Prince of Wales at the National Union of Students in the Savoy Hotel, London, was broadcast yesterday at 4.25 on an international network, this is the first time a King and his heir have been heard in such a manner within 24 hours.

TRADE TREATIES ARE UNDER FIRE AT TORY RALLY

Australian and New Zealand Treaties Called 'An Insane Idea' By E. A. Peck.

SPEAKS AT VILLIERS.

Candidate Claims Agricultural Interests Being Sacrificed By King Government.

"An insane idea," was the way in which the Australian Treaty and the New Zealand Order-in-Council were characterized by E. A. Peck, Conservative candidate for Peterborough West, speaking at Villiers last night.

"Why," demanded Mr. Peck, "did the Mackenzie King administration take that deliberate step to injure the dairy industry in this country?" While the Premier's avowed intention had been to build up a trade in certain Canadian manufactured goods, Mr. Peck did not feel that the agricultural interests of the country should be sacrificed for such an end.

Must Protect Farmer.

Declaring that the 17 hundred million dollars annual production of Canadian farming made it the nation's leading industry, the speaker stated that it was the duty of the Government to see that the farmer was protected. "I do not know," he said, "of anything the Mackenzie King administration has done to help the farming industry—but I do know of something definite it has done to harm the dairy industry."

Mr. Peck cited an open letter to the Canadian farmer from Dr. Grisdale, Deputy Minister of Agriculture at Ottawa, in which it was stated that Canada was rapidly losing ground in the export of farm, dairy, and live stock produce. This situation was decried by Dr. Grisdale, asserted Mr. Peck, although he was a member of the Liberal administration whose nine years in power had left such a condition.

The Australian Treaty of 1925, and the subsequent New Zealand Order-in-Council promulgated under that treaty's authority, declared Mr. Peck, had resulted in the flowing of trade "all one way" so far as Canada and the Antipodes were concerned. The one-cent-a-pound protection had permitted New Zealand butter to be dumped on the Canadian market. Climate and similar factors permitted New Zealand to produce butter more cheaply than it could be produced in this country, he maintained. Leading agriculturists had protested, but to no avail. After four years of unfavorable trade balance, Mackenzie King had finally given six months' notice of expiration of the treaty.

What Are Terms of New Treaty?

Mr. Dunning had promised that a new treaty would be devised after October 12. "What will the terms of this treaty be?" asked Mr. Peck. "I sincerely hope a Mackenzie King Government will not have the power to negotiate it," he said. "There was no guarantee that the Liberal Party would suddenly decide to help the dairyman."

The Premier's brief had been prepared at Brantford, Mr. Peck stated. He himself had listened to the right hon. gentleman's speeches both there and at Peterborough, and he admitted that Mackenzie King had made out for his policies the best possible case. "But I heard nothing to justify another term," declared Mr. Peck. Mr. King had denied the existence of unemployment and depression. "What are you going to

(Turn to Page 6, Please).

PLAN COMFORT ON C.P.R. TRAINS

All New Equipment to be Fitted With Rubber Shock Absorbers.

LESSEN NOISES.

MONTREAL, July 8.— Successful experiments have been concluded by mechanical experts of the Canadian Pacific Railway, under the direction of H. S. Bowen, chief of motive power and rolling stock, in the use of a specially manufactured rubber product as shock-absorber and noise eliminator on both passenger and freight equipment. All C.P.R. equipment constructed this year is fitted with this new article. High quality composition rubber and steel pads, specially manufactured by a British firm, are placed on the car trucks wherever the motion of the car causes metal to come into contact with metal. Such sources of noise and jars, chief among which are the side bearings, centre plates, buffer stems and coupler shanks, are all being silenced by this recently-discovered shock and noise absorber.

Noise caused by the car trucks passing over bridges, cross-overs and switches is effectively muffled in this manner, and another great source of noise and shock, caused by the constant motion of the car couplers and buffer stems between two cars, is dealt with effectively.

TWO TOURISTS DROWN

BALA, Ont., July 8 (C.P.)—A double drowning occurred at Black Lake on the Gibson Reserve near here yesterday, it became known to-day. The victims were John S. Roll, 23, and Lionel White, 22, of Pittsburg, Penn. Their bodies were recovered several hours after by Indians working nearby.

Storm Does Heavy Damage Over West

WINNIPEG, Man., July 8 (C.P.)—An electrical storm, accompanied by hail and winds of cyclonic force, swept a wide stretch of territory from Manitoba to Alberta last night and early this morning.

Heavy damage to crops, farm buildings and communication services was reported, and for a time, Winnipeg was isolated from the West when the storm headed eastward, struck Brandon, causing havoc to telegraph services.

TO HELP CANADA IS KING'S SLOGAN

Premier Believes Western Provinces Should Stretch to Arctic.

WISHES UNITY FIRST.

(By Ray Brown, Canadian Press Staff Correspondent.)

VICTORIA, B. C., July 8. — A crowded theatre and an overflow meeting in the Chamber of Commerce, faced Premier Mackenzie King here last night. The Royal Victoria Theatre was filled before Mr. King arrived, and those turned away were directed to the Chamber of Commerce.

He wanted, said Premier King, in opening his address, to deal with an issue which was one of the most important, not only to Canada, but to all the Empire. He wished that the electors could divest themselves of political bias and consider the great matter which he proposed to discuss merely from the point of view of Canada's good and the good of the British Empire.

The all-important matter was trade development.

"To my mind, the first duty of a government is to bring about unity in a country," said Mr. King.

This had been the view of his government, and therefore upon attaining power he had gone ahead to redress grievances in various parts of Canada. The claims of the Maritime Provinces had been dealt with, and he believed that the Maritimes had never been more happy and prosperous than they were to-day. The natural resources had been returned to the three Prairie Provinces and this week the transaction would be completed. Even now necessary legislation was passing through the British Parliament.

And finally the claims of British Columbia to the lands in the railway belt and the Peace River block had been recognized and these lands given back to the Pacific coast province. And, said Mr. King, in every case the government continued paying the subsidy which it had given in lieu of the resources. Another thing remained to be done in connection with the Western Provinces. He proposed to suggest to his colleagues in the Cabinet that the government take up immediately the question of including the great stretches of northern country within Provincial boundaries. "My own opinion," said Mr. King, "is that the Western Provinces should stretch up to the Arctic. Thus we would be rolling back the map of Canada to the region of the Northern Lights."

BENNETT SCORES COAL IMPORTING

Tory Leader Speaks in Heart of Maritime Coal and Steel District.

WILL BOOST INDUSTRY.

(By Thomas Green, C.P. Staff Correspondent.)

SYDNEY, N.S., July 8.—In the heart of the steel and coal district of the Maritimes, Hon. R. B. Bennett spoke last night. Here the Conservative Leader spoke at a late hour, and earlier at Glace Bay.

"Yonder," the Opposition chieftain declared, "is the great steel industry. What has happened in the last eight years? Receivership, reorganization, slackening of employment and no present likelihood of an improved situation under the present Government," Mr. Bennett went on: "We sent a million dollars a day to the United States for iron and steel products. How many tens of thousands of American workmen are living on Canadian money to-day?"

Coal Industry

Touching upon the coal industry, Mr. Bennett exclaimed: "What we want to do is to back this industry with all the might and power of the Canadian people." He referred to the appropriation made at the initiation of the Government last session of $10,000 to investigate the possibilities of fuel in Nova Scotia. "Why," the Opposition Leader remarked, "$10,000 would not pay the salary of one scientist. It is an act such as would be laughed out of court."

He deprecated the large importations of coal from the United States, amounting to $50,400,000 for one year, coke from the American Republic to an annual amount of $6,500,000 and the sending of more than $300,000,000 annually to the same country for iron and steel products.

Losses Computed

"Do you know," Mr. Bennett proceeded, "how much you lost in this Island of Cape Breton, according to the best computation, because of irregularities in employment in a year?" Since the King Government came into power there was lost through irregularities of employment about $40,000,000. The Dominion Leader condemned the tariff attitude of the Liberal Government since 1921, and criticized the importations of Russian coal and United States coke now being advertised for sale in Canada.

DR. A. MOIR SAYS DUFFUS WORTHY OF CONFIDENCE

Liberal Candidate Holds Meeting at Braley's School, North Monaghan.

QUOTES COL. COCKSHUTT.

National Debt Has Been Reduced While Ontario's Debt Doubled Speaker Says.

"I consider that we are exceptionally fortunate in West Peterborough in securing a candidate like J. J. Duffus," said Dr. A. Moir at Braley's school in North Monaghan last night. "His integrity is beyond question, and that is a most important feature. If we have such men at Ottawa we cannot go far wrong in our national affairs.

Mr. Duffus was brought up on a farm in this county, and since coming in to Peterborough he has always been connected with farm interests. He has built up a large business in Peterborough, and has proved his ability as a business man. He has been an alderman and mayor of this city, and has taken an active part in many community services. In all these matters he has discharged his duties with efficiency. In Mr. Duffus we have a representative of whom we will be proud and who will look after the interests of Peterborough in the best way possible. It is a great pleasure to me to come here and speak for him tonight, because he is our candidate and also because we are proud of the record of the government of Mackenzie King."

Dr. Moir stated that the record of the King government was not excelled by any other government since Confederation, and he did not think it had been equalled. The last seven or eight years have been the most prosperous Canada has ever experienced.

Dr. Moir declared that one of the outstanding successes of the Liberal administration was the upbuilding of the Canadian National Railway system from a heavy liability upon the people of Canada when Mr. King took office to an asset today estimated to be worth $200,000,000. The appointment of the Tariff Board to investigate from a non-partisan standpoint all applications for tariff changes was another accomplishment Dr. Moir emphasized.

Quotes Col. Cockshutt.

Reviewing the tariff history of Canada the speaker dwelt upon the Dunning budget which he said was the most important of all the tariff changes and the central issue of this campaign. As an evidence of its possibilities Dr. Moir quoted the following Canadian Press Des-

(Turn to Page 3, please)

TWO BROTHERS ARE VICTIMS OF GANG SHOOTING

Detroit Chair Factory Owners Slain While Cleaning ing Car.

GUNMEN ESCAPE.

Third Double Murder Inside Week—May Have Been in Racket.

DETROIT, July 8.—Two brothers were shot to death by gangsters yesterday while they were working on their automobile in the yard of a gasoline station at Mount Elliott and Mack Avenues. The two gunmen escaped in an automobile in which two other men had waited for them.

The victims of the shooting—the third double slaying in Detroit since last Thursday—were Joseph and Samuel Gaglio, who have been operating a chair factory.

Witnesses of the slaying pursued the gunmen, but lost the trail after a few blocks. The men were in a car bearing license plates issued to a man living in River Rouge.

Joseph Gaglio, who was 32 years old, came to the United States from Italy a number of years ago. He was arrested a number of times on various charges, but was never convicted.

Samuel Gaglio arrived here from Italy two months ago. Detectives of the Black Hand squad said neither was known in the city's underworld. The only indication that they might be connected with a racket lay in the fact that bankbooks found in their clothes showed daily deposits ranging from $10 to $150 over a considerable period of time.

Ontario Completes Party Nominations

TORONTO, Ont., July 8 (C.P.)—All party nominations for Ontario's 82 constituencies in the forthcoming Dominion election, have been completed. Official Liberal candidates total 80 with one unofficial candidate running. There are 82 official Conservative candidates and four unofficial.

Of the other parties there are two Communists, one U.F.O. and one Progressive.

Three-cornered contests will not be as numerous as early developments indicated. Only five ridings remain where three-cornered battle loom as probable. These are Carelton, Lambton East, Fort William, Nipissing and Lanark.

Night View of Mormon Temple

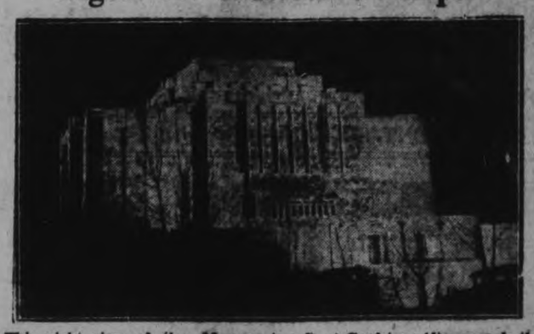

This night view of the Mormon temple at Cardston, Alta., reveals the architectural beauty of the structure.

C. PAYNE ASKS FINE REFUND FROM COUNCIL

Belleville Lawyer Alleges Illegal Conviction Under Liquor Control Act.

PASS SEWER BY-LAW.

Care is Asked in Trimming Trees By Water and Light Commission.

CAMPBELLFORD, July 8 (By Examiner Staff Correspondent).—The regular meeting of the Campbellford Town Council was held last night in the Public Library, Mayor C. H. Davidson in the chair. Those present were Reeve J. M. Bygott, Deputy-Reeve J. N. Stone, and Councillors H. N. Carr, W. S. Wiggins, J. R. Batisby and J. O'Sullivan.

The correspondence included a letter from the Associated Quality Canners, Ltd., of Toronto, in regard to the establishment of a cannery in Campbellford, and asking the town for information in respect to locations and labor with a view to a survey of the district. Councillor Carr stated that he had replied to this communication and the matter was filed.

Another communication came from C. Payne, lawyer, of Belleville, in regard to the conviction of two young men by the Campbellford magistrate under the Liquor Control Act, last May.

A request was made on behalf of one of the convicted persons that the fine be refunded as the conviction was illegal. This letter, on motion, was tabled.

Tax Exemption.

C. O'Keefe, of the St. Lawrence Hall Hotel, appeared before the Council, asking for an exemption of the business tax. This had been granted to the previous owner on condition that the toilets were open to the public.

(Turn to Page 6, Please).

Arthur Greenwood, English Minister of Health, was knocked down by an automobile as he was leaving the House of Commons recently, and sustained a broken collar bone.

Local Gardeners Are Prize Winners

Three local gardeners are named as prize-winners in the 1930 field crop competition of the Ontario Vegetable Growers' Association. There are three districts in the lettuce section and three districts in the cabbage section.

J. A. Williams, Peterborough, takes a third prize for lettuce in Section I., while Doig and Johnston and C. Kitney and Sons of Peterborough, take a fourth and fifth prize respectively in Section I., for cabbage.

HIGH TARIFF IS NOT SOLUTION CRERAR SAYS

Will Only Make More Unemployment As It Is In United States.

DAIRY INDUSTRY GROWING.

Claims Unemployment Disappear if Wheat Crop is Normal.

WOODSTOCK, Ont., July 8. (By Frank Flaherty C. P. Staff Writer)—Unemployment and New Zealand butter are the only two issues the Conservative party has been able to find in the present election campaign, Hon. T. A. Crerar, Minister of Railways and Canals, said here last night. The Conservative solution of the unemployment problem was a high tariff which would make more unemployment as it was doing in the United States. The New Zealand butter issue was ineffective because the dairy industry had expanded rather than declined since the treaty came into effect. Moreover, the Liberal Government planned to revise the Treaty this fall.

First Speech in East

It was the first political speech Mr. Crerar had made in Eastern Canada since his entry into the King Government. The former members of the Union Government and Leader of the Progressive Party said he had no apologies to make for the Government of which he was a member. Its financial police had led to the reduction of the national debt and its fiscal policy had enabled Canada to avoid the more serious depression which now prevailed in the United States and other countries.

A great deal of the unemployment in Central and Western Canada Mr. Crerar attributed to the small wheat crop last year and its failure to reach the markets. If there was a normal wheat crop this year unemployment would disappear he predicted.

The proposal of the Government in connection with unemployment, he went on, was to call a conference of all Provincial Governments, municipalities, railway and construction companies. This conference would be held this fall and would consider practical means of meeting not only the present situation, but any future situation.

Moravia is boasting that the finest of Czechoslovakia's famous wickerware is now being made in homes of the city, where the artisan workers have organized.

WE are extending our Special Cleaning Offer till Saturday, July 12th.

Men's Suits Cleaned $1.00

To demonstrate the superiority of Modern Cleansing Methods to those not already familiar with its merits, we will cleanse Men's Suits for $1.00 for one week more.

Complete Equipment, Expert Workers, and Long Experience makes our methods far above the ordinary. You will agree by Phoning 3040 and having us serve you.

MODERN

Cleaners, Launders, Dyers

It MODERN Cleaned—It's C-L-E-A-N

MRS. FAIRBURN DIES SUDDENLY

Lakefield Woman Passes Away While Attending Bridal Shower For Daughter.

FROM HEART ATTACK.

LAKEFIELD, July 8. (Examiner Correspondence) Mrs. Richard Fairburn, aged 50, was seized by a heart attack last evening at her home on Prospect street which resulted a few minutes later in her death. A bridal shower for her daughter, Frances, who was to marry Arthur R. Boyce within a few days, was in progress in the house at the time. The Ladies Aid of Regent Street United Church were giving the shower, and Mrs. Fairburn had appeared to be in her usual good health and spirits when she welcomed the ladies in her home.

The deceased was born in Smith Township, the daughter of Frank Pearson, who is a resident of Lakefield. She is survived by her husband, two daughters, Mrs. Hilliard McCracken and Frances; a step son, Clarence Fairburn; and two brothers, Frank and George Pearson.

The funeral will be held from the family residence at 2.30 Wednesday afternoon to the Lakefield cemetery.

POLITICAL GOSSIP.

CRERAR TO BROADCAST

The Hon. T. A. Crerar, Minister of Railways, will deliver an address in the Armouries at Simcoe, on Wednesday evening, July 9th, from 9 to 10 p.m. Standard time, 10 to 11 p.m. Eastern Daylight Saving Time, which will be broadcast over an Ontario-wide chain of radio stations.

Mr. Crerar in addition to having the Portfolio of Railways is probably the best informed man on the grain situation with its effect on the industries and employment in Canada.

His speech will be broadcast over the following stations: CNRO, Ottawa; CFRB and CFCA, Toronto; CJGC, London; CFCO, Chatham.

Toronto Northwest (Ontario)—R. L. Baker, Conservative.

Carleton (Ontario)— M. N. Cummins, Liberal.

Across Canada

THE FIRST TRUST COMPANY to be founded in Canada, The Toronto General Trusts Corporation, after forty-eight years of continuous growth has today an organization which links up the principal cities of Canada, from Montreal and Toronto to Vancouver.

With such an organization, this Corporation has an accurate knowledge of conditions across Canada which makes it the ideal executor and trustee for Canadian Estates. While under all Corporate Trusts, and as Transfer Agent or Registrar, it can offer prompt and comprehensive service.

Executors and Trustees
Real Estate
Savings
Safe Deposit Vaults
Transfer Agent and Registrar
Corporate Trusts

Capital and Reserve $6,750,000
Total Assets over $200,000,000

The TORONTO GENERAL TRUSTS CORPORATION

HON. N. W. ROWELL, K.C., LL.D., President
W. G. WATSON, General Manager H. M. FORBES, Assistant General Manager

TORONTO - MONTREAL - OTTAWA - WINNIPEG - REGINA - SASKATOON - CALGARY - VANCOUVER

CATTLE, GRAIN, PRODUCE

WINNIPEG GRAIN.

WINNIPEG, July 8. — Values in wheat cracked yesterday under the strain of adverse week-end advices. At the close of the Winnipeg market quotations were down 1⅞c to 2¼c, the widest break in several days. Apathy of overseas buyers, coupled with weakness at Chicago and Liverpool, occasioned the recessions. Only December finished above the dollar, and that future by only ¼c to ⅜c.

Trading in cash grains was very small. Interest in spot wheat and coarse grains was light, and business was confined virtually to a few scattered cars of low-grade feed oats for domestic use.

Futures:

	Open	High	Low	Close	Prev. Close
Wheat—					
July.	0.96	0.96	0.94⅛	0.94⅝	0.96¼
Oct.	1.00⅛	1.00⅛	0.97⅛	0.98⅛	1.00¼
Dec.	1.02	1.02	1.00	1.00⅛	1.02⅝
Oats—					
July.	0.41½	0.41⅝	0.40¼	0.40⅜	0.42⅜
Oct.	0.43	0.43¼	0.40⅝	0.41½	0.43
Dec.	0.42⅝	0.42⅝	0.41⅜	0.42	0.42⅝
Barley—					
July.	0.37⅜	0.37⅜	0.36⅛	0.36⅞	0.37⅜
Oct.	0.41¼	0.41¼	0.41⅛	0.40½	0.40⅞
Dec.	0.43⅛	0.43¼	0.42½	0.42⅞	0.43⅛
Flax—					
July.	1.86	1.86	1.80¼	1.80¼	1.83½
Oct.	1.72	1.72	1.69½	1.69½	1.72¾
Dec.	....	....	....	1.70¼	1.73½
Rye—					
July.	0.49¼	0.49⅜	0.48⅜	0.48⅜	0.50⅜
Oct.	0.54½	0.54½	0.52¼	0.52⅝	0.54½
Dec.	0.56⅛	0.56⅛	0.55	0.54¼	0.57⅛

Cash prices:

Wheat—No. 1 hard, 94⅞c; No. 1 Northern, 94⅛c; No. 2 Northern, 91⅝c; No. 3 Northern, 89¼c; No. 4, 86¾c; No. 5, 79¼c; No. 6, 63¾c; feed, 51⅜c; track, 94⅛c; screenings, per ton $1.00.

Oats — No. 2 C.W., 40⅝c; No. 3 C.W., 37½c; extra No. 1 feed, 37⅜c; No. 1 feed, 35½c; No. 2 feed, 28¼c; rejected, 23c; track, 40⅝c.

CHICAGO GRAIN

CHICAGO, July 8—Thousands of carloads of wheat arriving from the harvest fields and piling up the visible supply sent wheat values downward yesterday. Receipts of wheat at 10 points in the Southwest yesterday totalled in excess of 5,000 cars, and the domestic stock of wheat in sight piled up a 3,478,000 bushel increase for the week, with virtually no wheat taken by exporters during the last three days. Wheat prices reached fresh low-price records, and also oats.

The wheat market closed nervous at but little over the day's bottom figures, 2¼c to 2⅞c a bushel lower than Thursday's finish. Corn closed ⅞c to 1⅝c down; oats, ⅞c to 1¼c off, and provisions varying from 20c decline to a rise of 15c.

MONTREAL PRODUCE

MONTREAL, July 8—Prices of oats were reduced 2 cents per bushel on the Montreal cash grain market yesterday.

Butter, cheese and old potatoes were higher in price, while eggs and new potatoes were steady. Trading in all lines was rather quiet.

The butter market was ¼c higher than the close of last week, being 27c for Eastern Townships No. 1 pasteurized creamery, wholesale. Prices to retailers were unchanged. Receipts were 617 boxes.

Cheese was advanced, following the higher country boards over the week-end. Receipts were 2,928 boxes. Asking prices for Ontario cheese were 16¼c to 16⅜c per lb., compared with 16 at the close, while dealers were asking 15½c to 15⅝ for Quebec cheese, ⅛c higher than last week.

Old potatoes were advanced 15c to 25c for 90 lbs. in bulk, the new price being $2.00. There was an insufficient supply of old potatoes to meet demand. New potatoes were unchanged. New potatoes from the Montreal district were bringing $2.50 per 80-lb. bag.

BUFFALO LIVESTOCK

EAST BUFFALO, N.Y., July 9—(C.P.)—Hogs 4,500; holdovers 200; market uneven; 240 lbs. down, including pigs 10-15 higher; weightier butchers steady to 10 lower; bulk 148 lbs. down to 10.15-10.40; 240-270 lbs. 10.15-10.25; sows unchanged at 8.00-8.25.

Cattle 1,500; moderately active, general market on most classes steady to strong; spots 25 higher; two loads strictly good yearlings $11.50; most other steers and yearlings 9.10-11.00; fat heifers 9.00-10.50; beef cows 5.00-7.00; bitter grades 3.00-4.75; medium bulls 5.25-6.25.

Calves 1,200; steady; good to choice vealers 12.50-13.00; common to medium 8.00-11.00.

Sheep 1,800; fat lambs strong to 25 higher; quality and leniente sorts considered; bulk better grades 11.00-11.50; common to medium 8.00-10.50; fat ewes steady at 2.00-3.50.

DR. A. MOIR SAYS DUFFUS WORTHY OF CONFIDENCE

(Continued from Page 1)

patch from Monday's papers:

"Montreal, July 6.—'Of $8,000,000,000 worth of imports into the various componenet parts of the Empire only $2,500,000,000 comes from countries within the Empire,' said Colonel W. F. Cockshutt of Brantford, former Conservative M.P. to reporters when he arrived here on the Canadian Pacific liner Duchess of York, on his return from the Congress of the Federated Chambers of Commerce of the British Empire, which concluded in London recently.

'With such stupendous figures facing us, there is no wonder that I appreciated the honor of seconding the resolution concerning intra-Empire trade that made such an impression at the meeting" he said Out of five days of discussion, two were devoted to this topic.

"If, by any means we could keep only 25 per cent of that five and a half billions now going to foreign countries within the bounds of the Empire, it would make an enormous difference to the economic situation of the Empire,' Colonel Cockshutt said."

Less Unemployment In Canada

When Mr. Peck says that unemployment is the chief question in this election he is really paying a compliment to the King government, for Canada is suffering less from unemployment than practically any other country in the world. Recent statistics show that in Canada there is only 8 per cent unemployment as compared with 14 per cent in Great Britain and 21 per cent in the United States. Mr. Bennett tells us that the remedy is higher tariffs, but the United States with one of the highest tariffs in the world has 21 per cent unemployment to only 8 per cent in Canada; so that argument falls down badly. The financial condition in the United States is not so good as our own.'

Dr. Moir quoted the following figures for 1922 the last year of the Conservative government under Hon. Arthur Meighen and the last fiscal year under Mackenzie King: The total exports in 1922 were $754,000,000 and for 1930 the total is $1,145,000,000; the Federal government's expenses in 1922 were $463,500,000 and for the last year $402,000,000.

"In other words," said Dr. Moir, "it would have required 61 per cent of our exports in 1922 to pay the tax bill of the country as compared with less than 36 per cent for 1930.

The total value of manufactured goods in 1922 was $2,482,000,000 and $3,769,000,000 in 1928.

Compares Governments.

The King government reduced the national debt by $258,00,000 and at the same time reduced the federal taxes, but during the same time the debt of the province of Ontario has doubled and is $450,000,000 today, or $150 for every man, woman and child in this province. At the same time the taxes in Ontario have been going up. The Ferguson government last year with a revenue of $64,000,000 added $30,000,000 to the debt of the province."

Dr. Moir quoted what he described as the optimistic statement of S. H. Logan, general manager of the Bank of Commerce, including the following index of Canada's position among the nations of the world: First in the production of wheat; second in the amount of manufacturing; second in hydro-electric generation; third in the production of gold and silver; third in the production of paper and aluminus; fourth in the production of copper and lead; fifth in the production of rubber; sixth in the production of zinc.

What Ferguson Said.

"Premier Ferguson speaking Sept. 19 last said there was no more prosperous section in any part of the work." Dr. Moir concluded. "Mr. Ferguson at that time stated the value of Ontario farm lands had increased from $400,000,000 in 1923 to more than $500,000,000 in 1928, and for the first half of 1929 the building records totalled $170,000,000. 'Will anyone say that we are not making rapid strides?' Mr. Ferguson asked seven months ago, but now he is trying to make it appear that this wealth and progress has suddenly disappeared."

The Candidate.

Mr. Duffus reviewed at length the record of the King government and explained the significance of the Dunning Budget which he said had been supported by three Conservatives in Parliament, and one of their representatives, he said, was actually supporting the Budget in this campaign.

"None of the Conservatives can point a finger at any member of the King government, nor at its financial record, its railway administration nor at the Tariff Board," said Mr. Duffus. "Manufacturers, bankers, the heads of the railways and financial concerns are deeply concerned about the success of the Dunning Budget."

Mr. R. T. Lillico was chairman of the meeting, and the Peterborough Cheerio Entertainers played a group of musical selections.

. . . when your dream-home has come true you are naturally very "fussy" about the interior walls that form the background of your home. For those "fussy" people and for those who would make their present homes into dream-homes, architects have perfected DURALITH, the new plastic paint which is known all over the world for its beauty, permanence and economical convenience. It adds the crowning touch of mural artistry to your walls. Come in and see us about it before you rebuild or redecorate.

DURALITH
perfected by architects

Thomas A. Rehill, Company
Peterboro, Ont.
210 Wolfe St. Phone 245

THE CANADIAN DEPARTMENT STORES LIMITED
Dealers in Duralith
Second Floor, Housefurnishings Department.

HOME TOWNERS

Tidbits, Interesting and Humorous
CAMPBELLFORD

The "Yanks" have come to town, house and all. So it appeared on Monday, when a Chevrolet car with a tin house surmounted, pulled into town enroute for a camping location. Bearing an Ohio number plate, it was the complete thing, with beds, a stove and pipes complete, and lots of accommodation.

The garden party staged by Christ Church last Thursday netted in the vicinity of $210,00, a goodly sum, and one that speaks well for the efforts of the members of that congregation.

The Rev. Dr. W. J. Mark was a visitor to Peterborough on Friday, when he brought Mrs. Mark back with him from the hospital. Mrs. Mark is progressing favorably after a minor operation.

Mr. H. Nelson, warden of the United Counties, was a visitor to town on Monday.

Mr. J. C. Anderson leaves this week for Ottawa, where he will take a course in horse judging.

Mr. J. I. Adams, was a visitor to Trenton and Cobourg, last Friday.

During the months of July and August, the services at Christ Church will be shortened to one hour.

Mr. N. A. MacColl, local lawyer, will be absent from his office for the next ten days, while attending camp with the Northumberland Regiment.

Mr. John S. Wallace motored to Toronto on Saturday to meet two of his nieces from Francis, Sask., Miss Mildred Hay and Miss Ruth Hay, who will spend a vacation with him in town.

Mrs. Mary McArthur, of Rochester, N.Y., is spending the American holiday with her sister, Mrs. J. I. Adams.

A Conservative meeting is scheduled for Thursday of this week in the Committee Room, Turner Block, when Milton Maybee and Major Belford will address the gathering.

ROTARY CLUB HAVE CHANGE OF PROGRAM

Visit Cloth Company's Plant and See Material in Making at Campbellford.

CAMPBELLFORD, July 8. (By Examiner Staff Correspondent.)—The weekly meeting of the Campbellford Rotary Club, under the presidency of H. N. Carr, was featured this week by the adjournment from the St. Lawrence Hotel to the Campbellford Cloth Company, Ltd., when under the direction of S. Sykes, superintendent of the plant, many of the club members were shown over the factory and saw cloth in the making.

Mr. Sykes ably explained the different processes that the material went through during the course of its manufacture, and discusses briefly upon the uses of the different machines and their method of employ.

This proved a very interesting visit and a change from the regular routine of the club program.

WALLACE BLOCK IS BEING RENOVATED

Part of Building Not Damaged By Fire Receives Attention.

CAMPBELLFORD, July 8. (By Examiner Staff Correspondent.)—With the completion of the exterior of that part of the Wallace Block that was destroyed by fire early this spring, it has now been decided to renovate the exterior of the balance of the stores in the block.

This includes the raising of the roof parapet wall to the height of the new section, and facing it to make it conform in appearance and design to the new building.

Work commenced on that section of the block that faces on Front Street, on Monday morning. The stores in this section of the building include; L. B. Glover, men's furnishings, J. L. Doherty, barber, the Vitali fruit store, and Simbrow Bros., ladies' dress display. It is expected that the two stores on Bridge street that are not in conformity, the Haboco, and the old J. C. Birmingham hardware, will also receive attention.

A. H. McKeel, local contractor, is in charge of the work.

PIMPLES GONE
She's Beautiful Now

You girls who've given up all hope of ever clearing your skin of unsightly pimples—

Just see what a joyous surprise even one application of powerfully soothing and antiseptically healing Peterson's Ointment has in store for you.

Mild pimples disappear overnight and 3 days faithful treatment so magically clears the most eruptes skin of blackheads and pimples that you'll be positively amazed at your beautifully smooth, velvety soft complexion.

A 50c box proves it—all druggists.

Miss Emma Butler writes: 'I have always been troubled with pimples on my face. I saw Peterson's Ointment advertised so I got a box of it and in a few days my skin was clear and delightfully smooth — just like a school girl's."

Peterson's Ointment Co., Bridgeburg, Ont.

IS DUTY TO TELL OTHERS, SHE SAYS

MRS. BEATRICE BROOKS.

"The wretched health I endured the past three years seem almost like a 'nightmare,' but the improvement Sargon gave me is simply marvelous. "The misery I went through with rheumatic pains in my arms and lower limbs is hard to describe. I had terrific attacks of indigestion, my liver was so inactive I was always bothered with constipation, my nerves seemed right at the breaking point and my nights were restless and miserable. I made a special trip to town to tell of the remarkable results Sargon gave me, for I feel like it is my duty to others suffering like I did. Six bottles of this wonderful medicine corrected every last one of my ailments and built up and strengthened my whole system.

"I've never taken laxatives that worked as mildly and at the same time as effectively as Sargon Pills. They stimulated my liver and completely overcame my constipation."—Mrs. Beatrice Brooks, Sussex Court Apartments, Toronto.

Sargon may be obtained in Peterborough at Bond's Drug Store.

Moira Lake Yields Thirty Pound 'Muskie'

MADOC, July 8.—(Examiner Correspondence).—Tuesday, July 1, saw many anglers depart for the lakes and fishing grounds of North Hastings, and many are the reports of good catches, and excellent fishing luck.

Mr. Hugh Kellar caught a thirty pound lunge in Moria Lake and his son landed a smaller one.

Several good catches have been made, both in Upper and Lower Lakes, and those fishing in more northern waters are also reporting excellent catches.

SCHOOL REPORT

MARMORA SEPARATE SCHOOL

Junior IV to Senior IV—Leo O'Connor, Rose Auger (rec.), Dora Doyle (rec.), illness.

Senior III to Junior IV—Tom Kelly (hon.), Reto Shannon (hon.) Hilda Cartwright (hon.), Irene Bertrand, Costan Paranuck.

Junior III to Senior III—Mary O'Neill (hon.), Katie Bedore (hon.), Marguerite Doyle.

Primer to Senior I—Thomas Moloney, John Shannon, Thomas Byrne, Joseph Warren, Jean Johnston, Frances Bertrand, Tereso Forestell, Teresa Auger, Eileen Flynn, Catharine Kelly, Fred Johnston (rec.)

Junior II to Junior III—Patrick Bertrand (hon.), Rita Johnston (hon.), Maurice Moloney (hon), Marion Doyle (hon.), Eilpen Doyle (hon.), John Paranuck, Bernard Finnegan, Mary Warren, Rita Auger (rec.).

I to II—Joan Shannon (hon.), Eugene Reynolds (hon.); Gregory Kelly (hon.), Joseph Bertrand, Mary Paranck (rec.).

HASTINGS SEPARATE SCHOOL
Junior Room

Jr. III to Jr. IV—Eleanor Crowley, 84.

Jr. III to Sr. III—Addie McCarthy, 71, Elmer Faux, 66; Anthony Petticrew, 66; Bernadette Walsh, 67; Marguerite Sophia, 63; Barbara Collins, 62; Paul Coughlin, 61; Jack McCarthy, 61; Bernardine McGuire, 60.

Sr. II to Jr. III—Frances Smith, 70; Patrick Dunlay, 68; Patrick Petticrew, 66; Annie Crowley, 63; Angus Lemoire, 60; Leo Crowley, rec., Veronica Faux, rec.

Sr. I to Jr. II—Jack Walsh, 80, hon.; Mary Walsh, 80, hon.; Margaret Wilkins, 80, hon.; Gus Faux, 78, hon.; Helen Couglan, 78, hon.; Mary McDonald, 75, hon.; George Wilkins, 61, pass; Arthur Wheeler, rec.

Sr. Pr. to Jr. I—Jack Crowley, Willie Faux, Leona Herrington, Jack Lavoie, Billy McDonald, Rose Petticrew, James Smith.

Jr. Pr. to Sr. Pr.—Margaret Coughlan, Mayme Herrington, Mary Lavoie, Catharine Waye.

Form II

The following passed in Botany, History, Grammar and Geography:—

Lillian Collins, Mary Agnes Crowley, Bill Gibson, Nellie Gibson, Helen Kelleher, Lillian Lynch,

Richard Walsh; Botany, History and Geography.

From Jr. IV to Sr. IV—Bernard McCarthy, 79; John Coughlan, 79; Carlos McCoy, 75; Earl Boyle, 71.

From Sr. III to Pr. IV—Frances Shaughnessy, 68; Frank Crowley, 63; Margaret MacDonald, 60.

OBITUARY

FLETCHER DAVID ANDERSON

HASTINGS, July 8 (Examiner Correspondence)—Fletcher David Anderson, son of the late David and Mrs. Anderson former residents of this village died yesterday in Toronto. The funeral will be held on Wednesday upon arrival of the noon train from C.P.R. station at Norwood to Trent Valley cemetery, Hastings.

RADIO PROGRAM

WEDNESDAY'S FEATURES.

6.45—Tower Health Exercises — CKGW with NBC.
8.00—Paul Rader's Breakfast Brigade—CFRB with CBS.
8.00—Shirriff's program—CKNC.
8.00—On the 8.15, Landt Trio and White—WEAF network.
8.00—Phil Cook in song and dialogue—WJZ network.
8.15—Morning devotions — WEAF network.
8.15—The Old Witches—WJZ network.
8.30—Cheerio—CKGW with NBC.
9.00—Something for Everyone — CBS chain.
9.00—Phil Cook in song and dialogue—WJZ network.
9.00—Morning Melodies — WEAF network.
9.15—Parnassus String Trio—WJZ network.
9.15—The Old Witches — WJZ network.
9.30—Morning Moods—CBS chain.
10.00—Ida Bailey Allen—CBS chain.
10.00—National Home Hour—WEAF network.
10.00—The Manhatters—WJZ network.
10.30—U.S. Navy Band Concert — CBS chain.
10.30—Tom, Dick and Harry — WJZ network.
10.30—Betty Crocker—WEAF network.
10.45—Mary Hale Martin's Household Period—WJZ network.
11.00—The Recitalists — WJZ network.
11.15—Radio Household Institute — WEAF network.
11.30—Old Company's program — WEAF network.
12.00—Columbia Revue—CBS chain.
12.00—The Luncheon Five — WJZ network.
12.30—Manhattan Towers Orchestra —CBS chain.
1.00—Palais d'Or Orchestra — WEAF network.
1.05—Three Little Maids — WJZ network.
1.10—Toronto Globe newscast — CFRB.
1.30—Hotel Barclay Orchestra — CBS chain.
1.45—National Farm and Home Hour—WJZ network.
2.00—Musical program—CKNC.
2.30—Melody Three — WEAF network.
2.30—Columbia Little Symphony—CBS chain.
2.45—Band of a Thousand Melodies —WJZ network.
3.00—Matinee Gems—CKGW with NBC.
3.00—Columbia Ensemble — CBS chain.
3.30—Evening Stars—CKGW with NBC.
4.00—Moxie Hostess program — WEAF network.
4.00—Musical Album—CBS chain.
4.30—Sky Sketches — WEAF network.
5.00—Columbia Grenadiers — CBS chain.
5.10—Toronto Globe newscast — CFRB.
5.30—Tea Timers—WEAF network.
6.00—Black and Gold Room Orchestra—CKGW with NBC.
6.15—Ann Leaf at the organ — CBS chain.
6.30—Cecil and Sally—CKGW.
6.30—Guy Lombardo's Orchestra—CBS chain.
6.45—Literary Digest Topics—WJZ network.
6.45—Uncle Abe and David—WEAF network.
7.00—Amos 'n' Andy—CKGW with NBC.
7.00—Crockett Mountaineers—CBS chain.
7.05—Hotel Paramount Orchestra—WEAF network.
7.15—Lonesome Cowboy — WJZ network.
7.30—Phil Cook, the Quaker Man—WJZ network.
7.45—The Aztecs—CBS chain.
8.00—East of Cairo — WEAF network.
8.00—The Yeast Foamers — WJZ network.
8.30—Sylvania Foresters — WJZ network.
8.30—Mobiloil Concert — WEAF network.
8.30—Forty Fathom Trawlers — CBS chain.
9.00—Halsey Stuart program — CKGW with NBC.
9.00—Wadsworth program — WJZ network.
9.00—U.S. Marine Band Concert—CBS chain.
9.30—Palmolive Hour—WEAF network.
9.30—La Palina Smoker — CBS chain.
10.00—Fred Culley's Orchestra — CPRY.
10.00—Philco Symphony Orchestra—CBS chain.
10.30—Coca Cola program — CKGW with NBC.
11.00—Slumber Music — WJZ network.
11.00—Toronto Globe newscast — CFRB.
11.15—Uncle Abe and David—WEAF network.
11.30—Amos 'n' Andy—WJZ network.
11.30—California Melodies — CBS chain.
12.00—Royal York Orchestra — CKGW with NBC.
12.00—Guy Lombardo's Orchestra—CBS chain.
12.00—Hotel Bossert Orchestra — WEAF network.
12.30—Ann Leaf at the organ—CBS chain.
12.30—Hotel Governor Clinton Orchestra—WJZ network.

TREAT that corn tenderly

Let Blue-jay end its pangs—gently. Safe and mild on healthy tissues, Blue-jay is certain death to corns. A 3-day *treatment*, it quiets their torment—lifts the pressure and friction that caused them—destroys their structure—makes removal easy. Simple, pleasant, bath-proof. Made and sold for 30 years by a leading manufacturer of surgical dressings. At all druggists. 6 for 35c

Blue-jay
CORN PLASTER
BAUER & BLACK Ltd
TORONTO ONTARIO

Robt. Fair & Co. Ltd.

Mid-Week Four Hour Specials Of Unusual Attractiveness

SUMMER DRESSES

In a wonderful assortment of styles, including one-piece sleeveless Dresses, jacket Frocks, capes, two-piece Frocks, others in long sleeve styles. Washable pastel crepes, polka dots and all-over flowered prints, printed piques, voiles, tricochenes and fugis. Youthful modes in sizes 14 to 20; women's 34 to 48. Ranging in price from .....

$2.98 to $16-95

All-Wool Bathing Suits, one-piece styles, with attached skirt, in a variety of plain colors. Sizes 34 to 44 and extra large sizes 46 to 51. Priced from.... **$1.69 to $5.50**

Pongee Silk Bloomers, natural shade only, well made, with elastic at waist and knees. Wednesday morning special, pair..... **98c**

White Celanese Slips, opera top style. Sizes 34 to 44. Sale price, each..... **$1.69**

Dimity Bloomers, in all colors, Sizes small, medium and large.. **35c**

White Broadcloth Slips, hemstitched opera top style. Sizes 34 to 44. Wednesday Morning Sale, each.. **89c**

New Fabrics For Frock Materials

Printed Canton Crepe, 38 inches wide, and one of the season's most popular fabrics. Shown in very new and attractive patterns. Prices range from, yard, **$2.95 to $3.95**

33-Inch Pongee, natural color. Suitable for hangings, frocks or lingerie. Actual value, 59c yard. Sale price, yard..... **49c**

Prnted Piques Lead in Summer Cottons, in checks and block patterns, 36 inches wide. Priced from, per yard..... **65c to 85c**

Lingerie Crepe, plain and printed, including small designs for children's wear. Yard, **25c to 45c**

Come in and See Our Tub-fast "Independence" Prints, in small and large designs, in a wide range of colors, for dresses, smocks or coats. 36 inches wide. Priced at, yard..... **35c**

Remember Our Special in Wash Goods, in Rayons, Muslins and Dimities. All shades in printed designs. Actual value, 75c to $1.25 per yard. Wednesday Morning Sale price, yard.... **49c**

Pick These Up at the Staples Counter

A Large Selection of Bedspreads, in many different styles, for single or double beds. A large variety to choose from. A clearing-out sale of many different lines, formerly priced from $2.25 to $3.00 each. Special Sale price, **$1.95**

Hemstitched Pillow Cases, made from fine quality Wabasso cotton. Sizes 40 and 42 inches wide. Special Sale price, each..... **25c**

40-Inch Factory Cotton, in strong even weave, free from dressing and black specks. Our 25c quality on sale for..... **5 Yards $1.00**

English Sheeting, one of our highest grade cottons, 72 inches wide, with a fine linen finish. Actual value, 75c yard. Sale price, yard..... **65c**

Kneel-on Rubber Pads, size 7 x 14 inches. Just the proper thing when scrubbing or waxing the floor. Very soft to kneel on. Each..... **39c**

Japanese Fancy Table Covers, Runners and Serviettes, in white or linen shade ground in plain cotton or cotton crepe, with colored floral patterns, for the Summer cottage or porch.

Cloths are 45 x 45, 54 x 54 and 60 x 60 inches. Priced from ...69c to $1.00

Runners, 16 x 52 inches, each 65c

Serviettes, 13 x 13 inches, per dozen, 69c and 75c

Little Items of Great Importance

Special Sale of Ladies' Pink Brocaded Corselettes, with four hose supports, pair..... **98c**

Ladies' Extra Large Cotton Knit Bloomers, in colors of white, pink, mauve and apricot. Pair..... **69c**

Good Quality Pink Brocaded Brassieres, suitable for the matron. Special price for to-morrow, each..... **39c**

Ladies' Lisle Hose, full fashioned. A beautiful quality in grey, sand and black shades. Sizes 8½ to 10. Sale price, pair..... **50c**

Children's Silk Knit Bloomers, in white, pink, peach and maize shades. Sizes 6, 8 and 10. Pair..... **55c**

Long Silk Gloves, 12 and 16-button length, in shades of pongee, grey, beaver, navy, white and black. Sizes 6½ to 8. Formerly sold at $1.65 and $2.00 pair. Wednesday morning special, all one price, pair..... **$1.25**

Ladies' Hose, pure silk, seamless foot, in the season's most fashionable shades. Sizes 8½ to 10. Wednesday morning bargain, pair..... **$1.00**

VERANDAH RUGS

Special clearing prices on Grass Verandah and Porch Rugs. These Rugs are well made with binding all around edges and stencilled in floral and modernistic designs. Colors are blue, brown or green.

Size 30" x 60". Each, 55c
Size 36" x 72". Each, 65c
Size 4' 6" x 7' 6". Each, $1.20
Size 6' x 9'. Each, $1.95

LEATHERETTE CUSHIONS, 79c EACH

Leatherette Cushions with combination of colors in black, blue, brown, green, grey and red. Washable and weather-proof. Suitable for verandah or cottage. Size 18 x 18 inches.

LINOLEUM REMNANTS AT 65c SQ. YARD

Heavy quality Printed Linoleum in widths of 2, 3 and 4 yards wide. Suitable for bathrooms, bedrooms or kitchens. Regularly sold at 85c sq. yard.

Feltol Rugs

Feltol Rugs—a good quality felt base floor covering for dining-rooms, bedrooms and kitchens, in floral or block patterns in pleasing colorings.

Size 6' x 9'. Each $4.50
Size 7' 6" x 9'. Each $5.50
Size 9' x 9'. Each $6.50
Size 9' x 10' 6". Each $7.50
Size 9' x 12'. Each $8.50

Conservative Ladies To Organize at Campbellford

CAMPBELLFORD, July 8. (By Examiner Staff Correspondent.)—The local Conservative associaton is getting ready for the Big Day, and are organizing for that purpose.

On Thursday of this week ameeting will be held in the Committee Room, Turner Block, which will be for the ladies and at which an outside lady speaker will address the audience. On the evening of the same day, a mens meeting will be staged in the rooms and will be addressed by outside speakers also.

While Miss M. Baldwin, keeper of the village windmill at Thornton, England, was showing Mrs. Mary J. Bailey, of Lancaster, the view from the mill recently, both fell from the top and were killed.

Conservative Meetings Are Arranged For Seymour

CAMPBELLFORD Dk July 8. (By Examiner Correspondent.)—Conservative activities in the township of Seymour are becoming keen, with the arranging of three meetings to be staged next week. These are scheduled as follows: Trent River, July 15th, speakers, M. E. Maybee, ex-M.P., Major Belford; A. R. Willmott, and J. A. Anderson.

Sanwood, July 16th, speakers: Major Belford and J. A. Anderson. Petherick's Corners, July 18th, speakers: Major Belford, G. S. VanValkenburg, and J. A. Anderson.

BUY ADVERTISED GOODS
Backed By The Maker

The Examiner

The Examiner is a member of the Audit Bureau of Circulation.

The Daily Examiner, published every lawful evening by The Peterborough Examiner, Limited. Office: 419 George Street. $6.00 per year, delivered in City; out-of-town subscribers, by mail, $4.80 a year.

U. S. REPRESENTATIVES.

Special U. S. Representatives—W. H. Stockwell, 629 People's Gas Building, Chicago, Ill.

New York—Chas. F. Miller, 225 Fifth Avenue.

Advertising Rates on Application.

R. M. GLOVER, Managing Director.

'PHONES — Editorial, 1601; Business Office, 1600. Private Branch Exchange to all Departments.

TUESDAY, JULY 8, 1930

CHAUTAUQUA'S SUCCESS.

It is generally agreed that this year's program of the Canadian Chautauqua was one of the finest ever presented here under similar auspices.

There will be a general hope that the financial returns of the enterprise were in keeping with the excellence of the fare offered by Chautauqua.

Public-spirited citizens who have worked long and faithfully to keep Peterborough on the Chautauqua circuit and give this city the benefit of the educational and entertaining features of the Chautauqua programs deserve general thanks.

Each year the institution makes new friends, and there is every reason to believe that on future occasions it will be possible to stage a Chautauqua week in Peterborough without too great a burden upon the time, energy and purse of such citizens as George A. Gillespie, who is rightly entitled to be known as the father of Chautauqua in this community.

MORE DEADLY THAN DIPHTHERIA.

"You newspapers seem to have nothing to talk about except automobile accidents," complains an Examiner reader, who seems to think that the press of the country is devoting too much attention to the question.

The Examiner has no apology to make for hammering away at the necessity of developing a greater measure of safety consciousness.

The seriousness of the automobile traffic situation is ample justification for the space given to the question by papers who feel a sense of responsibility to their readers.

Read these figures if you need any proof of the acuteness of the problem.

According to the New York State Department of Health, automobiles killed 18.3 persons per 100,000 population in New York City and in the rest of New York State 26.6 per 100,000.

Yet such a disease as typhoid fever in the same area caused a death rate of only 2 per 100,000, measles had a rate of only 7 per 100,000, and diphtheria's death rate was only 13.6 per 100,000.

In a word, the automobile traffic was ten times as deadly as typhoid fever and nearly twice as deadly as diphtheria.

Is it any wonder that newspapers continue to emphasize the need of better conditions?

GOOD BUSINESS.

The large number of American license markers noticed on Peterborough streets these days would seem to indicate that those who predicted a bigger influx of visitors than ever despite the depression across the border were not far off the mark.

These various State license numbers mean increased business for the merchants of the city and district, as well as for hotel and summer resort proprietors, restaurant keepers, owners of service stations and other people with services of various kinds to sell.

Many of the visitors are here for the first time; it would be good manners as well as good business to treat them courteously and to provide good service at reasonable prices.

Upon the impressions they form of this district a great deal will depend, for hospitable friendly treatment will mean not only their return in other years but it will ensure the coming of other visitors from their respective communities.

A few years ago a little party of visitors from a town in New York State, not much bigger than Peterborough, visited a Stoney Lake resort and they took back with them such glowing reports of their experience that last summer some sixty people from that one community spent their holidays at Stoney Lake.

It's good business to treat our visitors well.

NO RED TAPE HERE.

The Warren (O.) Chronicle, under the heading, "New Tourist Rules for Canada; Birth Certificate Now Demanded," publishes an article complaining of red tape added by the Dominion Government to the schedule of U. S. visitors.

As a matter of fact, there is nothing in the complaint, as the following wire received by E. A. Peck from the Deputy-Minister of Immigration clearly shows:

"Immigration regulations do not call for production of any special documents by tourists to secure entry in Canada from United States. Law provides for entry of this class. We welcome tourists from the United States and immigration officials extend all facilities and every courtesy possible."

The Ohio paper has been misled by instructions issued by the Canadian authorities, which not only tell tourists what to do on entering Canada but also advise them as to the procedure in re-entering the United States.

The reference to birth certificates, etc., is merely advice to the tourists so that they will have no difficulty in passing their own immigration offices in returning home.

So far as entrance into Canada is concerned American tourists will find as little difficulty as formerly and need fear no "red tape" on the part of Canadian immigration or customs officials.

FRUITS IN ONTARIO.

Do the people of Ontario require to import and use all the foreign fruits they consume? The answer of the best authorities is that they do not. Two or three articles have appeared in recent issues of the Sault Ste. Marie Daily Star discussing this subject from the angle that the people of the Province would be better off, as regards health, from using the fruits and vegetables grown here in their own climate.

There may be something in the opinion of medical men who say that people here would be the better for using the fruits and vegetables grown here in our own air and sun.

Apart from that there is, as our Soo contemporary says, every reason for absorbing in the home market those home productions which meet our needs. But there needs to be a much improved system of marketing, the curious fact being that, as regards apples, for instance, few are offered attractively to the public except those who have been shipped a thousand miles or so. Those to be offered for sale locally or semi-locally are tumbled up any old way and people can take them or leave them. Those that have come from a distance are daintily wrapped in paper and sorted in boxes. Possibly Ontario apples when shipped abroad are sorted and wrapped in that way, but they do not dress up for the home market. When one sees the display of fruits and vegetables at the Canadian National Exhibition and the Winter Fair in this city one feels that Ontario can compete with anything in the world.

The medicinal virtues of the orange have been advertised and boosted in all sorts of ways, and the peach and the apple of Ontario crowded out of place. The orange, however, is becoming a victim of its own popularity. It is being pulled off the tree too green in both California and Florida and too often the skin of the fruit when cut emits the odor of some wash used as a preservative. It seems to be assumed that every orange will be cut in half for its juice. It is not easy to get good oranges to peel and eat or slice. The orange is so popular a seller that the product does not have to be kept up to the mark. The green orange has crowded the ripe orange off the scene, although cold storage should have prevented this.

No doubt much progress has been made in the handling of fruit crops in the Niagara peninsula in recent years. But no doubt there is room and need for a lot more of it if Ontario is to hold her own as regards fruit.—Star Weekly.

JULY ELECTIONS.

Ever since the date of the election was announced, comments have been made on the unusual decision to hold it in July. The opinion has been expressed all over the country that an election in mid-summer, when so many people are away from home on vacation, will result in a much smaller vote than if it had been held at any other time of the year. In this connection, the Stratford Beacon-Herald has been doing some interesting research work, and it has discovered that, since Confederation there have been very few summer-time elections.

The first two elections after Confederation were conducted on a system whereby voting was spread over a period of some weeks, the 1867 election dating from August 7 to September 20, and that of 1872 from July 20 to October 12. These years were the only ones in which there was a really close approach to a July election, and in only one year, 1896, was the election in June, the voting in that election being on June 23. April and May have been entirely overlooked in fixing election dates, for since 1867 there has never been a federal election in these months. There has been one in January, in 1874; one in February, in 1884; one in March, in 1891; one in August, in 1878; two in September, in 1911 and 1926; two in October, in 1908 and 1925; two in November, in 1900 and 1904, and two in December, in 1917 and 1921.

This record shows that Prime Ministers have shown a great partiality for the fall months, and have, as a rule, steered clear of the summer vacation season. This will make the voting on July 28 all the more interesting from the standpoint of the percentage of the possible vote polled.—Oshawa Times.

HECKLING PUBLIC MEN.

Out in the "wide open spaces" where "men are men," Mr. Mackenzie King is being severely heckled. So tumultuous did this become at Calgary on Thursday night, or so tempestuous did it sound to the Premier, Mr. King threatened to abandon his speech. Said he wouldn't go on.

Perhaps most of our public men, including Premier King, are not used to real heckling. Don't quite know how to cope with it. The reason is that Canadian politicians are rarely subjected to the withering cross-fire that is directed at election speakers in England. Heckling, in England, and for that matter in Ireland, has been reduced to an art. They used to heckle Gladstone and Disraeli; they mercilessly heckle Lloyd George, Winston Churchill, Ramsay MacDonald, Mr. Baldwin. Often as not they get back more than they give.

"Where is my loose-tongued friend now?" asks Lloyd George, driving home a point.

"I'm right here."

"I don't think you're quite all there," shoots back "L. G.," and the heckler subsides.

A turnip is hurled at Tim Healy, falls upon the platform at his feet.

"My friend down there has lost his head," says Tim, solemnly, picking up the turnip.

"Why should I pay an education tax?" shouts a grimy-faced miner at Winston Churchill.

"For the same reason that you pay a water tax—though you don't seem to use that," comes back Winston; and the crowd roars.

So it goes, all through a British campaign; a cut and slash of repartee and debate, with nobody allowed to "get away" with anything, and mere hollow verbosity smitten unmercifully by the hecklers.

It is not a wholly bad thing. For one thing it is a check upon the politician with a propensity for meaningless platitudes, likewise a terror for the politician who is glib with half-truths.

There is, of course, a limit. Nobody wants to have a public man, and least of all a Prime Minister, subjected to interruptions that interfere with free speech. But, on the other hand, politicians should not consider themselves sacrosanct, above being challenged by a citizen. Respect for authority and high position is one thing; dumb acquiescence in platform nonsense is quite another.—Ottawa Journal.

EDITORIAL NOTES AND COMMENT.

If these big fish stories continue to crowd in, how is anybody going to get interested in elections?

Going over Niagara Falls in a barrel is a type of suicide that the authorities on both sides of the line should assist in suppressing.

A real patriot is the fellow who stays indoors these nights and listens to both parties' campaign speeches over the radio.

Road and water took another heavy toll in Ontario over the week-end. The lesson of being careful evidently has not yet been learned.

Letter-carrier service commenced in Sudbury yesterday just in time to let the electors get their election propaganda conveniently.

After all the possibility of war in India is a queer issue to cut any figure in a Canadian election. Have some of the campaign orators nothing better to talk about?—The Globe.

There are some grown men who can eat almost as much as a small boy.—Chicago Daily News.

A Thought

CONTROVERSY

I cannot fall out or condemn a man for an error, or conceive why a difference of opinion should divide affection; for controversies, disputes and argumentations, both in philosophy and in divinity, if they meet with discreet and peaceable natures, do not infringe the laws of charity. In all disputes, so much there is of passion, so much there is of nothing to the purpose; for then reason, like a bad hound, spends upon a false scent, and forsakes the question first started. And this is one reason why controversies are never determined for though they are amply proposed, they are scarce at all handled; they do so well with unnecessary digressions, and the parenthesis is often as large as the main discourse upon the subject.—Sir Thomas Browne.

What To-day Means To You

"CANCER"

If July 8 is your birthday, the best hours for you on this date are from 11 a.m. to noon, 4 p.m. to 5:30 p.m. and 8 p.m. to 9:15 p.m. The danger periods are from 5:30 a.m. to 7 a.m. and 1 p.m. to 2 p.m.

Better astrological influences will make the world take on a brighter aspect for you on this date. Nearly everything that you touch will flower. The birth of a new and profitable idea, which must not be discarded—work for its development! Personal relationships harmonious.

Children born on this July 8 will be very easily influenced by others, and until they reach years of discretion, they may easily be led into folly by wrong associates. They will be warm hearted, and generous—affectionate and demonstrative.

You have a very expansive, broad, liberal and magnanimous nature; a very strong individuality and character. You are not bound by the senses, you live more in the mind and higher emotions, the subjective world being of more importance to you than the objective. Reflection, thoughtfulness, and will-power are stronger than your desire and impulse. It is often difficult for the more material minded to understand your motives and actions, as you do not live on the same plane of development. You do not worry about the sins of the flesh. It is the sins of the soul that you combat. The gold in your heart is of the finest and purest. You are more interested in the laws of God and nature than in the laws of man.

You are too generous with money matters, so one hundred per cent honest, that you will probably never have large material accumulations—and you do not desire them. Although you are imaginative and allow your mind to dwell in your castles you can "come to earth," and do some clear concise thinking. You are methodical in your work, and it must be done well to satisfy your love nature, warm and sincere. It is more on a mental and spiritual plane than a physical one. It would make you very unhappy to be married to one of a grosser nature.

Lakefield

Mr. and Mrs. A. B. Burrows and family were in Apsley on Thursday.

Dr. and Mrs. Walter Brown and son of New Haven, Conn., are visiting relatives in the village. They have taken the Fitzgerald cottage at Sandy Point for July. Dr. Brown is a professor in Yale University.

Miss Theima Carveth of Kinmount is spending the vacation at her home in the village.

Miss Elsie Northey of North Smith was in the village last week visiting friends.

The picnic of the Canadian Legion held to Sandy Point on Tuesday, July 1, was a great success in spite of the showers which fell in the afternoon. The children had a delightful time at that "children's paradise", for Sandy Point is an ideal place for youngsters. The attendance was not as large as was hoped for but those present had a real good time.

Miss Alice Gallagher of Peterborough accompanied her grandmother, Mrs. E. E. Cox, to the village on Friday last.

Mr. and Mrs. J. H Ridpath spent the week end at Kawartha Park

Walter Lewis, a Stanley, England, farmer, has found that money which he had been puttting in a letter box to pay for stamps, has been consistently stolen by a tom-tit, the bird having kept the money in its nest.

THE GRINGO PRIVATEER

By PETER B. KYNE

(Continued from yesterday.)

CHAPTER 9.

To Burney presently came Art Graydon. "The king says him an' his guests will be honored if you start the fireworks on Geronimo," he announced solemnly.

"The king hath spoken," the victim remarked blithely. He picked up his saddle and walked out on the field where two cowboys were holding a big black gelding. He sighed. He had never known a good bucker that wasn't a black or a bay. As he approached, a mounted man rode up, drew Geronimo's head across his mount's neck and seized the outlaw by the ears, while another man blindfolded him. The horse submitted to saddling without unusual protest, and when he was ready to be mounted, Ken Burney turned to Art Graydon inquiringly.

"You ride him with the headstall an' halter shank," that grim individual informed him. "One arm free an' raised above your head at all times an' if you pull his head down so he can't buck proper you'll be disqualified. You scratch him forward on the first three jumps an' rearward on the next three: you don't claw leather an' you stay with him until the gun goes off an' the hazers pick him up."

"Association rules. I know them backwards. By the way, does His Majesty offer a prize for this?"

"Sure does, Smokey. Nothin' cheap about the big boss on the Fourth o' July. A hundred dollars special if you win, nothing if you lose—an' you pay your own hospital bill, if any?"

"A hundred dollars special prize, eh? Well, Mr. Graydon, you trot over, please, and tell the king I'm riding special—an exhibition ride for the sport of kings—and not in open competition. Say to him, please, that if I win I desire the prize to go to the pot as added money in the bucking contests to follow. Tell him the mail-order-cowboy is quite content to ride for a job."

Art Graydon immediately rode across to the king's bench and delivered the message. "There's a true-blue sport for you," Muriel Bardin cried, and applauded. But the king wrinkled his nose. "Grandstander playing to the gallery," he sneered. "He's pretty well convinced he'll be thrown, so he's saving his face and making a big I am of himself. I don't like his methods."

"How ungenerous of you, Dad," the girl charged. "You know very well Geronimo has never been ridden. Bet you a hundred dollars my known knight rides him to a bawling finish."

"Taken," said the king. Then Art Graydon blew a whistle and Ken Burney vaulted into the saddle. Instantly the blindfold was withdrawn and the show was on. Across the field the outlaw bucked madly, but the rider stayed, his right hand uplifted, his legs scratching three times forward and three times aft. Suddenly the horse changed his tactics and leaped sideways at least a dozen feet. That trick had never failed him previously, but strangely his rider swayed with him and stuck.

Promptly Geronimo tried sunfishing. Still pitching, he metamorphosed himself into an equine pin-wheel. But still his rider stuck—and suddenly, in rage and chagrin, Geronimo squealed—and commenced running, with only an occasional pitch—and the king nodded to Art Graydon, who fired his six-shooter. Instantly the hazers, who had been following the outlaw, ranged in alongside of him and picked him up; Ken Burney slipped from Geronimo's back to a seat behind the saddle of the near hazer and thence to the ground, where he stood for a moment weaving on his feet, slumped to his hands and knees, remained there a few seconds and then pitched forward on his face. But nobody paid any attention to him and in about three minutes he rose, stripped his saddle off Geronimo and started wearily to retire. But a shout from the king halted him; the kingly command to approach was evidenced by a peremptory arm signal.

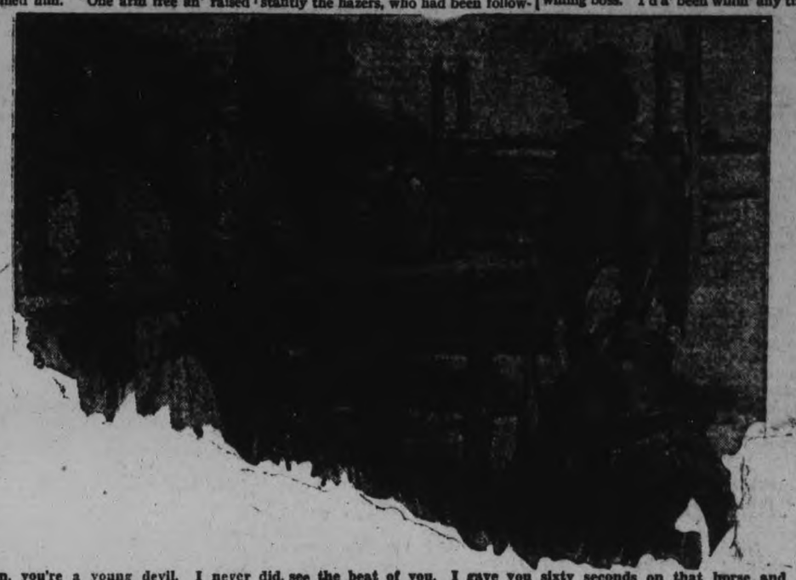

"Son, you're a young devil. I never did see the beat of you. I gave you sixty seconds on that horse and ten would have been a passing mark."

With his saddle in hand Burney reported. "Son," said the king, "you're a young devil. I never did see the beat of you. I gave you sixty seconds on that horse and ten would have been a passing mark."

"Yes, it was fifty seconds too long, sir. You embarrassed the horse and me."

"A bit dirty of me, I admit. But you're on the payroll. Art Graydon has been over asking for you."

"I thank Your Majesty.

His Majesty glowered and would, in all probability, have scolded him for employing the kingly form of address had not Muriel interrupted. "Why didn't you remain for breakfast, Mr. Burney?" she demanded.

"If you will ask your father that question, Miss Muriel, he will answer it correctly," he replied. "And, by the way, Mr. Graydon has changed my name. Hereafter, I am to be known as Smokey."

He doffed his sombrero and turned away. "See what you've done to him," the girl charged the king quaveringly. "He's bleeding from each nostril and each corner of his mouth."

"So I observed," His Majesty replied carelessly. "These roughriders get more or less shaken up on occasion, but they get over it." His hand closed over his daughter's. "Honey, I've been a long time looking for that man," he whispered. "How badly I need men who aren't afraid to bleed in my service! An exhibition ride, eh? And he declined the hundred-dollar prize—with three dollars in his pocket. Something magnificent about that young man!"

"I'm sorry for him, Dad," said Muriel. "There's something pathetic about him, with all his bravado."

"Gentlemen down on their luck are always more or less pathetic," he reminded her.

The rodeo dragged on. At twelve-thirty the barbecue was served and Muriel saw her knight squatted on his heels on the outer fringe of the barbecue ground, gnawing industriously at a fat rib of beef. When her sympathetic nature suggested to her that she approach him and make polite inquiry as to his possible internal injuries, he rose and walked away to join a group of other riders, and her father, noting this, grinned maliciously at her. "His name is Smokey now," he reminded her. "He's out of your social circle now, my dear, and, consequently, out of your life."

She bit her lip and favored him with a glance of profound irritation, whereat he laughed, for well did he love a kingly jest.

In the afternoon, on his horse Rowdy, Ken Burney roped and tied a calf in sixteen and a quarter seconds and won first prize. Then he gave an exhibition of fancy roping and trick riding that won the plaudits of guests and competitors alike. And when the rodeo was over he found a vacant bed in the bunkhouse and retired, supperless, to collect his badly scattered internal economy and be prepared, at least to simulate earning his wages next day.

After dinner that night the king sent for Art Graydon to report at his castle. "Well, Art," he began without any verbal fencing. "What do you think of that dude cowboy, Smokey?"

"He'll make a top-hand, sir."

"What have the men got to say about him?"

"He's won their respect by proving he knows his business, and they like him because they suspected maybe he'd be a bit on the high an' mighty an' he ain't."

"That's good. Art, how old are you?"

"Fifty-six."

"You've been with the Bardin Land & Cattle Company since you were sixteen and you've spent the last twenty years on El Ranchito. It hasn't been an easy job."

"Well, it does seem to carry a lot more worries, lately, boss."

"That's because you're not so young as you used to be, and managing El Ranchito is developing into a young man's job. Art, you've got a wife and four children and it isn't to be presumed that you care to take the chances you used to grapple with as a single man. Kind of lonely here on El Ranchito, too," the king went on musingly. "Your children are getting to high school age and there isn't a high school in this country.

"Art, I'm going to divorce you from hard work and worry. You're assistant to the president of the Bardin Land & Cattle Company, which means that I'm going to shove half my job on to you. You'll reside in San Francisco and your job will be to drift around among the Bardin ranches, keep in touch with what they're doing, do some cattle buying attend to the land leases, make land appraisals—oh, there are any number of important jobs for you to do. Still, I want you to take it easy. Executives should let the other fellow do the hard work. Pack up as soon as you can and drag yourself and family out of here—at the Bardin expense."

Graydon favored him with a grateful glance and a deprecatory smile. "I'm willing boss. I'd a' been willin' any time since I turned the fifty post. Who're you going to put in my place—if that's any o' my business?"

"Your salary is raised five thousand a year, Art—forgot to mention that—and Smokey takes your place. I don't like that name Smokey. It fits his complexion but he isn't the sort of man to labor along under a familiar nickname. Hereafter his names is Mr. Kenneth Burney."

Art Graydon was amazed. "How long have you known this boy, boss? Somehow, I got the idea you never met him before last night."

"Which you're right, as usual, Art. I'm just playing a hunch that he'll do."

"Well jhe's got sand an' he can ride an' rope with the best. If he knows cattle—"

"Idon't give a hoot if he doesn't know a cow from a sheep. We've got old Martin Bruce to the north of us and Miguel Gallegos to the south of us and at least Burney knows that. He's got to get rid of those two hombres, in order to hold his job. He can't manage El Ranchito for me and operate in red ink, and he realizes he can never operate very deeply in blue ink while those two skunks continue to annoy us. By making him general manager, I automatically hand him a problem he's got to solve or quit. The job's worth fighting for, isn't it?"

Graydon nodded. "But, boss," he protested, "if he's a professional killer, why don't you just pay him for both jobs, after you're sure he's done them, and let him go? What's the sense makin' a killer your general manager?"

"We had a nice little rodeo to-day, didn't we?" said the King.

But Graydon was not to be sidetracked so easily. "Well I reckon you can pay for your pleasures," he began, but the king, with a winning smile, interrupted:

"How about a little sustenance, Art? One drink to the new assistant to the president and another to my new general manager of El Ranchito!"

Art Graydon subsided, for he knew that when the king had exhausted a subject he dropped it as if it burned him.

"By the way," the king continued, "where is my new general manager?"

"In the bunkhouse, I s'pose, sir."

The various departments of El Ranchito were connected by telephone, The king therefore, rang up the bunkhouse and got Tom Bledsoe, the riding boss, on the phone. "Tell that new man, Smokey, to report to me at my house immediately," he ordered.

"You'd better take him in hand tomorrow, Art," the king suggested, as he resumed his seat. "Tell him now you're running the ranch, explain your system to him, show him the map of El Ranchito and ride over the range with him and show him the boundaries. Put him on to all the details of your job for about two weeks. After you're gone he can continue to absorb information from the riding boss, Tom Bledsoe."

"I don't know as Tom's liable to be very communicative, boss. He's in line for promotion an' he's always had a hunch that when I moved on he'd get my job. Tom'll be right disappointed."

"At the present time the job is too big for him. After Ken Burney has ironed out the situation Tom can handle it, but not until then. You tell Tom to keep his nose clean and he'll get ahead in the world a whole lot faster."

(Continued To-morrow.)

"The farewell tours of antiquated actors and actresses," says cynical Sue, "are nothing more than to keep up appearances."—By Gettier.

EMBARRASSING MOMENTS

Voice of the People

Letters to be printed in the Voice of the People column must be received at The Examiner Office on the day before it is desired to have them published.

UNEMPLOYMENT.

To the Editor of The Examiner:

Dear Sir,—Re unemployment, no government can stop it, but there are two ways of doing it. The first and best way is birth control and the second is an eight hour day, or a six hour day and stop overtime.

Yours respectfully,
ARNOLD BILLINGSLEY.

Prime Minister MacDonald and his daughter, Ishbel, attended a special service in St. Giles Cathedral, Edinburgh, Scotland, in connection with the recent General Assembly of the Church of Scotland.

READ THE WANT ADS.

(CROSSWORD PUZZLE No. 1719 (Copyright 1930, by the Bell Syndicate, Inc.)

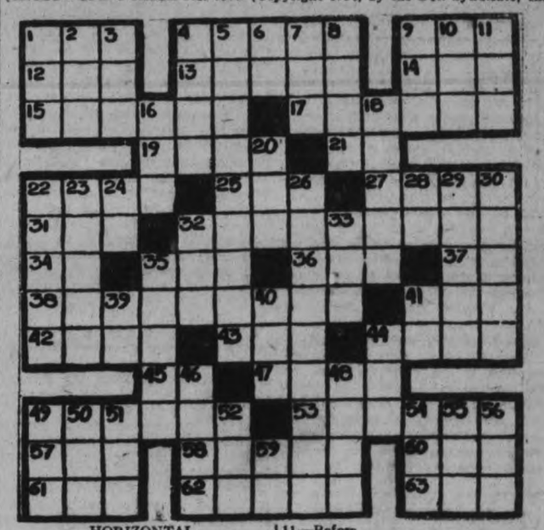

HORIZONTAL

1—A tree.
4—Glowing cinder.
9—Garden tool.
12—High card.
13—A fruit.
14—Atmosphere.
15—To do again.
17—To walk unsteadily.
19—To border.
21—Pronoun.
22—To disparage.
25—Meadow.
27—Part of church.
31—Small dog.
32—A flower.
34—Article.
35—Scotch for own.
36—Spot.
37—Part of "to be."
38—Sign of zodiac.
41—Jewel.
42—Love god.
43—Day before.
44—A conservative.
45—Upon.
47—A Continent.
49—Prohibited.
53—Grief.
57—Self.
58—Females.
60—Respect.
61—To obtain.
62—Sows.
63—Turn to right.

VERTICAL

1—Distant.
2—Cool dessert.
3—Corded cloth.
4—Flat piece of stone.
5—Fretfulness.
6—Part of "to be."
7—To decay.
8—To be cognizant of.
9—Possessed.
10—Lubricate.
11—Before.
16—Organ of head.
18—Distributed.
20—A number.
22—Room.
23—Pertaining to moon.
24—Above.
26—Spoke.
28—Jumbled type.
29—Sedate.
30—Foe.
32—502.
33—Vast age.
35—Malicious burning.
39—Italian river.
40—Eggs (Latin plural).
41—Boxing match.
44—A sailor.
46—Fresh information.
48—Electrified particle.
49—To petition.
50—To mature.
51—Negative.
52—Female deer.
54—Tatter.
55—To be indebted to.
56—Small.
59—Pronoun.

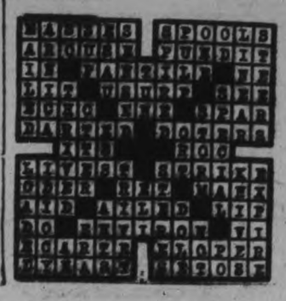

FINANCIAL and MINING REVIEWS

TO-DAY'S QUOTATIONS

Closing Figures on Principal Active Stocks

Grain — New York — Mine — Canadian

Toronto Stocks

Supplied by
BIGGAR AND CRAWFORD
Peterborough

Complete to 2.30 p.m., E.D.S.T.

Comment on the morning stock markets over Biggar and Crawford wire:

Nothing happened over night to change the character of the New York market and the stocks in early dealings continued under influence of unfavorable trade factors. U. S. Steel, Westinghouse and other leaders were in supply at low levels. Air Reduction and Johns-Manville were exceptionally heavy. Before noon a distinct rally set in which carried pivotal issues above their opening prices. The volume was lighter than on Monday being down 8 per cent. in the first hour.

Trading on Toronto market was at low ebb again to-day with little change in prices. Canadian Pacific lost some of the gain registered while Int. Nickel, Brazilian and Noranda were fractionally lower. Tip-Top was the outstanding strong spot, gaining a point to $38½ on fair volume.

	High	Low	Close
Abitibi	26s	—	—
Bell Telephone	148½	147½	148
Brazilian	38½	38	38½
Brit. Amer. Oil	17½	17⅛	17⅝
Brompton	22	—	—
Canada Dredge	32	—	—
Canada Malting	17	16⅝	17
Can. Canners	17½	17¼	17½
Can. Pacific Rly.	185-e	—	—
Can. Ind. Alcohol	5¾	5¼	5½
City Dairy	5-6	—	—
Cons. Bakeries	12½	12¼	12½
Distillers Seagram	10	—	—
Dom. Bridge	50	49¾	50
Durant Motors	5	—	—
Ford "A"	30	29	29½
Goodyear Tire	120	..	..
Inter. Nickel	23¾	22⅞	23¼
Inter. Petroleum	18	..	..
Imperial Oil	20¼	20	20
Loblaw "A"	13	..	..
Mont. L., H. & P.	54½	54¼	54½
Massey Harris	26	..	..
Page Hersey	85-6	..	..
Service Stations	40	..	40-40½
Standard Paving	17	16	17
Steel of Canada	41¾	41¼	41¼
Supertest Petro.	34¼	..	..
Waterloo Mfg.	14½	..	14¼-½
Westons Ltd.	34½-5	..	..
Winnipeg Electric	40½	..	..
Walkers	9	8¾	8¾
Cons. Press	33	..	..

New York Markets

Over
BIGGAR & CRAWFORD
Wire

Complete to 2.30 p.m., E.D.S.T.

	High	Low	Close
Allied Chemical	20¾	19¼	20
Allied Chem.	247½	243	244
Amer. Can.	115½	112⅜	114½
Amer. Tel. & Tel.	204½	203¾	204½
Anaconda Copper	49	48¼	49
Atchison	209	204½	209
Balt. & Ohio	102½	102	102½
Bendix	29	28½	29
Bethlehem Steel	78½	77⅜	78¼
Canadian Pacific	187½	185⅜	185⅝
Chrysler	26¼	25⅞	26¼
Col. Gas.	63½	59⅜	60¼
Col. Graph	16	15¼	15⅞
Cons. Gas.	104¾	101⅜	104¼
Dupont	98½	95⅞	97½
Freeport Texas	39	38¾	39
Gen. Electric	65¾	64¾	65⅜
Gen. Motors	40¾	39	39¾
Gillette	60	58	60
Int. Combustion	5⅞	5¾	5¾
Inter. Nickel	23¾	22⅞	23⅜
Inter. Tel & Tel.	43½	42¼	43½
Mack Truck	51	..	..
Mont. Ward	33⅞	33¼	33½
N. Y. Central	156	154½	156
Pack. Motors	13¼	12⅝	13
Penns.	73½	73¾	73½
Radio Corp.	34⅝	33⅝	34½
Radio K. Orph.	27¾	26¾	27½
Simmons Bed Co.	21⅜	21	21⅜
Sinclair Cons. Oil	21⅜	21	21⅜
South. Railway	91¼	..	..
Standard Brand	18⅞	18⅝	18¾
Std. Oil of N.J.	64⅝	63⅜	64⅜
Studebaker	29	27⅞	29
Texas Gulf	32⅜	..	..
Timken Roll. B.	57⅛	55⅞	55⅜
United Corp.	30⅞	29⅞	30½
U. S. Steel	155⅞	153⅛	155½
Vanadium Corp.	78½	75¼	77⅝
Westinghouse	131⅝	127¼	130
Willys Overland	5⅞	..	..
Woolworth	55¼	54	55¼
Yellow Cab	24¼	23½	24⅛

SUPPORT
the town
that
supports you
BUY AT
HOME

PRICES NEARING NEW LOW LEVELS

Issues Continue Their Slow Decline on Toronto Stock Exchange.

TIP TOP TAILORS STRONGER.

TORONTO, Ont., July 8. —The market on Toronto Stock Exchanges continued its slow decline this morning with prices scraping perilously near their low levels for the year. The decline was not accompanied by heavy liquidation, the volume remaining at the same low levels but Sellers were forceed to make concessions as prospective purchasers withdrew bids or else lowered their price as the commodity markets gave another unimpressive display at the opening.

Brazilian Traction, Nickel, Noranda, Gypsum, Ford of Canada, Service Stations and most of the foods lost less than a point, Brazilian selling just above 38 and Nickel slipping below 23. The oils were mostly unchanged as were the liquor stocks.

Slow buying of Tip Top tailors resulted in a further strengthening in that issue, the price reaching 38 to-day.

PRICE CHANGES ARE DOWNWARD

In Most Cases Changes Fail to Reach Important Proportions.

HOLLINGER IS OFF 10.

TORONTO, Ont., July 8. (C.P.)—Price changes on the mining market prior to noon to-day were practically all in a downward direction, though, in most cases, they failed to reach important proportions. Trading, largely characterized by scattered liquidation; was light throughout practically all parts of the list.

Nickel and Noranda were fractionally below last night's close, but Hudson Bay managed to hold unchanged. Teck Hughes, following the declaration of the regular quarterly dividend, gained 5 to $6.50 but Hollinger was off 10, Kirkland Lake gold 5 and Howey a couple. Lindsleys were a soft group, Sudbury Basin receding 9, and Falconbridge, Sherritt Gordon and Ventures 5 each.

Last week's strong members, Big Missouri and Oriole, were under pressure to-day: the former easing 5 to 60 and the latter 15 to 51. Pend Oreille dropped 7 to $1.05. and Abana and Amulet were off a point each. Waite-Ackerman which has been quietly moving up for the last day or so, gained another 15 to $1.71.

Ajax Oil came to line with renewed selling to-day, the price falling from $2.35 at the opening to $2.30, a net loss of 7. Calmont was off 5 to $1.05. Acme 3 to 45, and Nordon was merely holding at $1.

NEW YORK STOCKS.

NEW YORK, N.Y., July 8.—Stocks again drifted about on the feeble currents of the rather bored operations of floor traders and thefew professional operators who were not driven from Wall Street by the warm weather to-day.

With little character of their own, stocks were inclined to follow the trends in the leading commodity markets. A sag in cotton and wheat during the morning was accompanied by a substantial drop in share prices, but with the rally in the grain market during the early afternoon, stocks firmed up considerably. Activity in stocks afain dwindled to a mere trickle of orders.

Rail shares shows little response to the interstate commerce commissions granting of increased class rates on certain.

WOMAN ATTEMPTS SUICIDE.

SAULT STE. MARIE, Ont., July 8 (Canadian Press). — Mrs. Harry Caldwell is being held by the city police on a charge of attempted suicide. Mrs. Caldwell was seized by employees of the Great Lakes Power Company as she was crawling through the railing of the bridge over the tailrace below the power house, at the spot where Annie Boychuk, a 15-year-old girl, committed suicide a month ago. The woman said she was only trying to "cool off."

NIAGARA MAN KILLED.

ST. CATHARINES, Ont., July 8 (Canadian Press). — John W. Munn, 42, a resident of Niagara Township, near St. David's, was almost instantly killed an the Niagara Highway last night by a motor car driven by Percival Skinner, of St. Catharines. Brought to St. Catharines Hospital Munn was identified by papers in his pockets and pronounced dead. Coroner Jory will hold an inquest on July 17. The body will be taken to Hamilton for interment.

READ THE WANT ADS.

ASSETS OF BANKS SHOW DECREASE

Liabilities Also Reveal Decrease is Monthly Report.

CREDIT IS STRONGER.

OTTAWA, Ont., July 8. (C.P.) Decrease in the assets of Canadian Banks during the month of May of $45,838,462, and a decrease in liabilities of $40,837,333 are noted in the monthly bank statement issued by the Department of Finance here to-day. Assets in April 1930, totalled $3,275,932,394 and in May had dropped to $3,230,093,932. Liabilities in April amounted to $3,251,963,434, and in May they were $3,211,126,101.

Demand deposits decreased during the month under review from $644,067,699 to $574,067,632, a decline of $69,400,067; while notice deposits dropped by $8,686,812, from $1,441,141,712 to $1,432,425,960.

The credit to the Canadian banks in the central gold reserve rose from $43,780,866 in April to $45,680,866 in May.

TECK HUGHES REMAINS FIRM

Few Specialties Which Have Been Mainstay Show Some Liquidation.

MINING NEWS.

TORONTO, July 8 (Special to the Examiner.)—To the accompaniment of an almost entire absence of news, the Mining Market reflected softness on other exchanges and seasonal dullness in light turnover with selling predominating. The few specialties which have been the mainstay of the list for several weeks appear to be under some liquidation just at present, and the fraternity is now waiting patiently for activity to break out in a new place. The recent upward movements, generally conceded to be the result of professional interest, have been shortlived and indicate only a slight and nervous participation by the general trading public.

Teck Hughes was one of the few firm members of the list, the strength being largely due to the declaration of the regular quarterly dividend of 15 cents a share, payable August 1, to shareholders of record, July 17. The company is estimated to be earning in the neighborhood of 65 cents a share annually, and it is expected a substantial increase in the rate of profits should be realized when more higher grade from levels below the 1,000 is put through the mill some time this fall. Another advance is also anticipated when the additions to the mill are ready next spring.

According to reports from the north concentrator construction at the Abania mines progressing favorably, the question of profits from operations at this property is being discussed on the street, and while it is believed average grade of ore through out the mine could not be handled profitably at present, one of the higher grade shoots may be drawn upon at the outset, providing no change has taken place in the base metal market situation up to that time. Officials declare copper at 12 cents per pound may be handled profitably from this one shoot of limited size.

The placing of the new International Nickel smelter to treat Frood ores into operation merely two months ahead of schedule should have an immediate effect on the quantity of copper being produced in this province. Nickel will also show an increase, but the cutting down of shipments of ores of high nickel content to make way for the Frood metals will change the ratio of production of the two metals to some extent. It is stated production at present is at the rate of 90,000 tons of ore per month.

Early estimation Lake Shore production in June appear to indicate a record for the mine, unofficial forecasts placing it in the neighborhood of $83,000. Lake Shore's fiscal year ended June 30. Production in the first three quarters amounted to $4,575,000 to which approximately another $2,000,000 may have been added in the last quarter. Giving a total for the year of around $6,575,000. If their are no extraordinary write offs net profits after all charges may probably run close to $30,250,000 or $1.62 a share, compared with dividend requirements of $1.20. Last year's earnings were at the rate of $1.27 a share.

GREAT NEW ZEALANDER SIR J. WARD IS DEAD

WELLINGTON, New Zealand, July 8 (C.P.)—Sir Joseph Ward, former Premier of New Zealand, who resigned a few weeks ago owing to ill-health, is dead.

Sir Joseph, who was known as "the Grand Old Man" of New Zealand, was 74 years of age.

Sir Joseph Ward resigned the Premiership on May 15, and was succeeded by Hon. G. W. Forbes, who was Minister of Lands.

TASCHEREAU SURPRISED.

QUEBEC, Que., July 8.—(C.P.)—On his return to Quebec from a holiday trip Premier L. A. Taschereau expressed surprise over a Washington despatch of July 3 which described certain recommendations made to the United States' Senate by the United States' Federal Trade Commission in regard to meeting competition from Canadian newsprintmills. Premier Taschereau declared: "I haven't been advised that such an increase in price as described in the despatch has been made.

YOUR INVESTMENTS

by
R. M. DIXON, B.A.
District Representative of
BICKLE, CLARKE & CO., LTD.
330 Bay Street, Toronto
INVESTMENT SECURITIES

ARTICLE LXIV.

Q.—What are the chief points to be considered in selecting Timber Bonds?

A.—The chief points to be considered in selecting timber securities are tabulated below.

1. The amount of the issue should not be more than one-third to one-half the market value of the timber.

2. The mortgage and trust deed must contain every kind of safeguard. The issue should be secured by a first mortgage on the timber, land, mill and equipment, railway, if any, etc. The titles to the property should be clear. The taxes and insurance must be paid. The company's books should be examined by outside auditors. The balance sheed and earnings should be favorable. The trust deed should restrict the cutting of timber in proportion to the sinking fund payments. The amount of money placed in the sinking fund per 1000 feet should well exceed the amount of the loan on same. This trustee should receive sworn statements monthly re cut and sinking fund payments.

3. As an investor can't as a rule examine these points himself, he should purchase such securities through a reputable house.

4. The company should be under a capable and honest management.

5. The timber must be in an accessible position and within the reach of a ready market. Timber on flooded lands or in rocky districts is often valueless. The actual amounts and varieties of timber should be checked up by expert cruisers. The timber should preferably consist of valuable trees.

6. The mill should be well situated so as to guarantee low operating expenses.

7. The timber should be well insured against loss by fire.

OXFORD BATSMEN PLAYING BETTER

Score is 170 For 6 Wickets Against Cambridge at Lord's.

MAKE NEW RECORD.

LONDON, England, July 8.—Oxford batsmen became steadied to-day in the first innings against Cambridge at Lord's, and at lunch time had brought their score up to 170 for 6 wickets. Cambridge yesterday were all out for 288.

When stumps were drawn last night Oxford were 68 runs for three wickets. The over-night not outs, Moore and Ford, put up 100 runs in an hour and a half batting on a good wicket in dull weather before a large crowd. Moore's was a patient innings lasting 2 hours and 25 minutes, while Ford was hitting with great style. They made a new record for a fourth wicket partnership in inter-Varsity cricket.

Moore, who scored 50, was caught by Rought-Rought and Ford, 53, by Human. Brown caught and bowled Melville for three runs. At lunch Garland-Wells and Hill-Wood were at bat.

GLOUCESTERSHIRE WINS

LONDON, Eng., July 8. (C.P.) — Gloucestershire defeated Hampshire by 241 runs in their county cricket match at Gloucester ended to-day. Surrey won from Yorkshire by an innings and 22 runs at Sheffield. Sussex defeated Kent at Folkestone by two wickets.

PASSES 288 SCORE

LONDON, Eng., July 8. (C. P. Cable).— Oxford University to-day passed the 288 scored by Cambridge yesterday in the first innings of the 92nd Inter-Varsity cricket match at Lords. The Oxford team were all out for 314 runs. Cambridge then went to bat in their second innings.

LOST CARRIER PIGEON.

NORTH BAY, Ont., July 8.—(C.P.) —Seemingly strayed from its intended course, a carrier pigeon flew into the office on the local branch of the Department of Mines last evening.

It was made a "jail bird" when turned over to the city police. The bird wears a leg-band with the inscription August 29, D-4624.

THEODORE DEMANDS GOV'T LAY FORMAL CHARGE AGAINST HIM

Resigned Queensland Treasurer Wishes Chance to Defend Himself.

BACKED BY LABOR PARTY.

CANBERRA, Anstralia, July 8 (C.P. Cable via Reuter's).—A scene of intense drama was witnessed in the Federal House of Parliament to-day when Hon. E. G. Theodore, who resigned as Federal Treasurer following charges of a Royal Commission against his former administration of Queensland; made a clear-cut statement in defense of his honour.

A former miner who became active in Labor affairs and entered the political arena in 1909, at the age of 25, Hon. Mr. Theodore was intensely earnest as he made his stand to-day. He demanded the present Queensland Government to make a formal charge against him, or else in some way enable him to appear before some unimpeachable tribunal to defend himself against "calumnies and doubtful charges."

Kept Hands Clean

"If I am guilty I am unworthy of membership in this House. If I am innocent, I am entitled to a name clear from tarnish," declared Mr. Theodore. "I have given half my life to public service. I have maintained exalted ideals and kept my hands clean from anything unworthy of my position of trust."

The present situation has monopolized the attention of all Australia. A Royal Commission appointed by the present Queensland administration investigated the purchase of the Mungana Mines by the former Theodore State Ministry, and declared there were evidences of fraud and dishonesty. Hon. Mr. Theodore, W. M. McCormack, another Labor State Premier; Peter Goddard, mines manager, and Goddard's associate, Fred Reid, were mentioned in the report. The mines have caused the State of Queensland a loss of at least $5,000,000.

The Labor Party, industrially and politically, is solidly in support of Hon. Mr. Theodore. He entered the Commonwealth Parliament in 1927 and became Treasurer when the Labor Party was victorious in last year's general elections.

TENNIS WINNER SAILS FOR HOME

Mrs. Helen Wills Moody Well Pleased With Wimbledon Tournament.

CARRIES ONE CHAMPIONSHIP

LONDON, July 8 (C.P.) — Mrs. Helen Wills Moody to-day ended a successful tennis tour of Europe, when she sailed homeward from England with the Women's Wimbledon Singles Championship and a share in the Women's Doubles Crown.

Mrs. Moody was presented with two gold medals, at the station, by the vice-president of the British Lawn Tennis Association.

"English tennis is improving," Mrs. Moody asserted. "You did not win any titles at Wimbledon but that was just bad luck," she told a London newspaper interviewer.

"I always enjoy Wimbledon more than any other tournament and my final match against Elizabeth Ryan was splendid. I tried to get her into the American Wightman Cup team but, as you know, I could not manage it."

Mrs. Moody said her lawn tennis plans for the next year were not settled. "I never plan that far ahead, she declared. "I want to come over again next year and probably shall."

NEW COLLEGIATE ADDITION.

NORTH BAY, July 8. (C.P.) — Concluding negotiations which have been in progress between the City Council and the Collegiate Board for more than two years, the former body last night passed a bylaw authorizing the issuance of debentures for the amount of $285,000 with which to build a technical branch to the Collegiate Institute on the composte bass.

FRANK SMITH IS REMANDED.

TORONTO, Ont., July 8 (C.P.). — Frank M. Smith, brought here from New York City after a lengthy battle against extradition, to face ten charges of fraud and 25 charges of theft and receiving, was remanded until July 16 when he appeared in Police Court to-day. Following his arrest over a year ago, Smith jumped his bail of $30,000 and fled to New York, where he was re-arrested.

Racing Bluenose Aground

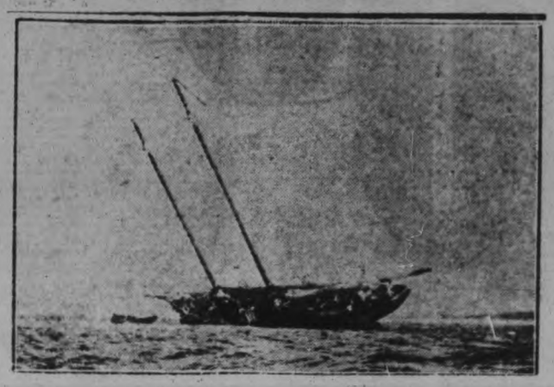

An exclusive picture of the champion racing schooner Bluenose, taken when the vessel was ashore at Point Roche, Placentia Bay, Newfoundland.

For South Hastings

CHARLES E. HANNA
of Belleville, who has been nominated to contest South Hastings in the interests of the Liberal party during the forthcoming general election.

ELECTION LOOMS IN NEW ZEALAND AS PREMIER DIES

Only General Reluctance On All Sides Apparently Prevents Action.

LIBERALS SHAKY.

During Last Months Sir Joseph Able to Act Only in Advisory Way.

WELLINGTON, New Zealand, July 8. (C.P.) — Death having completely removed from the scene one of the strongest political figures New Zealand has ever known, Sir Joseph Ward speculation turned to-day on the prospects of another general election.

The United Liberal party under Premier G. W. Forbes, remains in office by virtue of Labor and Independent support, against aggressive opposition of the Reform party under former Premier J. G. Coates. Only general reluctance on all sides apparently prevents a new election.

Sir Joseph was 72 years of age in 1928, when believing he had written finish to a long and active political life, he went on a holiday in Canada. But the newly formed United Liberal party made a good showing in the elections of that autumn, and he was offered, and accepted, the party leadership. This turned into the premiership after he had returned and the Coates government had been overthrown.

Illness Prevents Activity.

His last term as Premier was far different from that of the active six years he spent in that post, from 1906 to 1912. Age and infirmity combined to cut his activities to the minimum. For the last few months in fact he was able to do little more than act in an advisory capacity, furnishing freely of his mature wisdom and experience to his younger and more energetic cabinet colleagues. For weeks at a time, ill-health forced him to leave the capital for the Rotorua resort.

A few weeks ago Sir Joseph found the burden too heavy and resigned the premiership, the mantle falling on G. W. Forbes, Minister of Lands. Sir Joseph had been in politics for 43 years and had at one time or another held almost every post in the cabinet. He had represented New Zealand on the Imperial War Cabinet in the critical months of 1917 and 1918.

$20,000 Damage Done To Business Block

OWEN SOUND, Ont., July 8 (Canadian Press). — Fire damage to the extent of about $20,000 was caused by a blaze which completely destroyed a shoe store, a pool room, and a tobacco store at Wiarton shortly after 2 o'clock on Tuesday morning.

The fire was discovered by some tourists who drove into the town, and soon the whole town was aroused, and it was only the great work of the volunteer Fire Brigade which prevented the destruction of the main business section.

Mr. and Mrs. Hahan, owners of the tobacco store, escaped with difficulty through the back sheds over the roofs, and Chief of Police Shute succeeded in getting other occupants of the buildings safely out of danger.

INJURED PILOT MAKING STRUGGLE FOR LIFE

CAMP BORDEN, Ont., July 8 (C.P.)—Provisional Pilot C. D. Pooler, Woodroffe, Ont., is making a "magnificent fight" for life at the Camp Borden Hospital, authorities there stated to-day. Pooler is still in a critical condition from injuries received yesterday from an airplane collision in which Provisional Pilot E. W. Sorensen, New Westminster, B.C., was killed.

Pooler's parents and sister arrived at his bedside to-day.

FINANCIAL NEWS AND BRIEFS

A SPECIAL SERVICE TO THE EXAMINER

TORONTO, July 8. (Special to the Examiner.)—Comparative calm prevailed on the local market in the forenoon to-day with prices slipping fractionally below those of the previous close and the volume very light. The Toronto Exchange is working under several handicaps. The weakness in Wall Street, the decline in commodity prices and the general attitude of the public is not conducive to active trading and strengthening of prices. However, all the liquidation that has taken place in the past few months has been absorbed but at price recessions only. This denotes investment buying and the accumulation of speculative holdings that had followed all other reactions is absent on this occasion. Speculators can find no encouragement at present and are on the sidelines leaving the market to those who are investing their funds more or less permanently for the income return and the hope that capital appropriation will follow in due course. With money 7% carrying charges mount rapidly and there is no inducement to take on commitments on the long side that may have to be carried for months before an opportunity is afforded for profit. Canadians are adverse to operating on the short side of the local market and although the short interest has increased somewhat it is still negligible and amateur rather than professional. Selling is coming more from tired holders than from short operations and purchasing by investors is gradually depleting the floating supply of the better type of securities.

Shareholders of merchandising organizations need not be disappointed if the next months should witness a decline in the dollar volume of sales. For the year to date sales of chain stores compare very favorably with those for 1929, but the drop in commodity prices simply means that the unit volume will have to be increased if the dollar volume is to equal that of 1929. A drop in the dollar volume of sales does necessarily mean lower earnings. Take for instance, the candy manufacturer who has standardized the price of his product.... Yet has the benefit of lower prices for sugar, chocolate, etc. The grocery chains have increased their sales fairly well in the first six months of the year and all have effected economies in operation that should permit of a profit ratio to gross sales equal to that of former years. Lower prices for a great many commodities has resulted in increased demand and as the merchandise handled in staple and essential there should be no great falling off in sales for the balance of the year.

HORTICULTURIST STAYING IN CITY

R. G. Kneller, Son of Sir Frederick Kneller, Finds Himself Without a Job.

LANDSCAPE GARDENER.

Buffeted about on the sea of circumstance, R. G. Kneller found a temporary haven at the Y.M.C.A., here last evening, having cruised all over the Dominion in search of employment and despite qualifications of the highest order, has been unable to weather out the storm.

Mr. Kneller, a fine type Englishman is a professional horticulturist and landscape gardener, who after having completed an extensive training in the Old Land under his father, Sir Frederick Kneller, who has charge of the Rothschild estates in England and also with Messrs. Cutbush and Sons of Highgate, London, and Messrs. Sutton and Sons, The Royal Seedsmen of Reading, came to Canada in 1909 to find outlet for satisfactory expression of his life work—horticulture.

He was seed inspector for D. M. Perry, seedsmen of Windsor and laid out the Harper Sidley estate next to the Prince of Wales' ranch in Alberta. Furthermore he designed the Winnipeg city golf course, 18 miles out on the Lord Selkirk highway and also designed the layout for the great amusement park on Victoria Island built in conjunction by the Canadian Pacific Railway Company and the city of Victoria.

"An extensive jobbing connection from coast-to-coast was shattered by the war" said Mr. Kneller in conversation with The Examiner. "Joining the R.A.O.C. I served in the Canadian forces from 1914-1919 and my army service has created an appreciable gap in my life. I wish to make it quite clear" he explained, "that I am willing to accept anything to do until I am again able to find employment in my own profession, whether it be cooking a first-class dinner or driving a tractor or typewriter."

"My training has entailed the study of insects, minerals and land survey work" concluded Mr. Kneller, who is a husky type of man ready and willing to tackle anything if given the opportunity. Employers wishing to get into communication with him, may do so by writing, calling, or phoning the Y.M.C.A.

NEW INDIA HOUSE

(Continued from Page 1)

augury to be able to open a building which marks the end of one period of advancement and the beginning of a new.

"But Indian House stands for more than that. As I look around me I see the emblems of the religions, the provinces and states of India. This building which contains them surely testifies to the unity of India in herself. The position of Indian House among those of the sister nations here in the centre of my capital, further symbolizes the unity of the great Commonwealth of which she is a part. For a deeper realization of that two-fold unity I most earnestly pray."

"During recent months I watched with anxious heart the troublous passage of events; trusting in the Divine guidance; I hopefully await the day that shall restore the gift of true understanding and thus unite every race and creed in one desire to bring peace and content to my Indian people.

Congratulates Designer

"On the successful issue of your plans, I congratulate you, Sir Atul Chandra; and all those who have been associated with you. Foremost amongst these was Sir Herbert Baker, who has impressed his genius upon so many continents as the architect of more than one of the great buildings in the imperial capital at Delhi. It is most appropriate that he should also be the designed of this India House in London.

"I have now much pleasure in declaring India House open, and I trust that it may not only serve the material progress of that country but by spreading sound knowledge may it foster between the peoples of India and Great Britain that wider sympathy for which I have pleaded many years and plead again to-day."

The address of the King lasted just six minutes.

KEY TO ELECTION

(Continued from Page 1.)

tario returned 53 Conservatives and 25 straight Liberals. A year earlier Conservatives had taken 68 Ontario seats; Liberals only 12.

In the present campaign, Conservatives are estimating a net gain of 17 Ontario seats, giving them a total of 70—two more than they had in 1925, and only four less than the Union Government secured in the general elections of 1916.

After Ontario, Saskatchewan.

The province of the western plains, in the opinion of organizers, ranks next to Ontario, as the province of uncertainty. There, again, party estimates differ widely. Neither Liberal nor Conservative headquarters expect that the new Progressive movement in Saskatchewan will be likely to make its influence seriously felt in the Saskatchewan returns. Conservatives estimate that they will at any rate re-capture the nine Saskatchewan seats they held in 1925, and lost in 1926. And again Liberals express confidence that they will hold their own.

Tories See 32 Seat Gain.

Taking the Dominion through—with election day still three weeks off — both parties are claiming control of the next Dominion House of Commons. Conservatives estimate from the reports they have received up to the present time, a net gain across the Dominion of 32 seats. This would give them a total of 122 seats or (after a Speaker is elected) two short of an absolute majority. But to these 122 straight Conservatives, they add a few Progressives of Conservative leanings on whose support they feel they will be able to count. Liberals estimate that they will return as strong as they came out—namely 123 straight Liberals, with the addition of the nine Liberal-Progressive seats.

By pamphlet, radio and speech, the fight is raging in every province in the Dominion. Its 58 days of campaigning make it one of the longest — if not the longest — in Canada's political history. It has still nearly three weeks to run.

"A hard battle," commented Senator Raydon, chief of the Liberals' organization to-day.

And with that Conservatives frankly agreed.

GRAPE GROWERS SEEK REVISION OF TARIFF

OTTAWA, July 8. (C.P.) — A fairly large delegation from the grape growing districts of Niagara Peninsula were present to-day when the Tariff Advisory Board opened its hearings on a request for a revision of the tariff on grape juice imported in bulk for wine making. This was the first sitting of the board since the resignation of W. H. Moore, chairman, who is running as a Liberal candidate in the present general elections.

First Class
JOB
PRINTING

WE claim superiority and we can prove it. Samples of past jobs are graphic evidence of what we can do for you. Handsome, forceful folders and booklets are the stuff from which sales are made.

PHONE 1600

The Peterborough Examiner Limited
PETERBOROUGH
CANADA

MAYOR CASTS DECIDING VOTE FOR MORE PAVING IN CITY

(Continued from Page 1)

paving, Alderman McIntyre, who was not present when the matter was brought before the Board of Works on Thursday evening, stated that when the re-surfacing and paving of Simcoe and Queen streets was passed in the Spring, it was understood by the whole Council that that was to be all the paving work for the year 1930. If the word had to be done, he strongly favored concrete and that the city do the work, so that every dollar spent would remain in Peterborough. "I want to assist in giving work to the unemployed," stated Alderman McIntyre, "and I think the city should do all the construction work possible at this time."

Alderman Macdonald, as seconder of the motion, stated that at the time Alderman McIntyre spoke of employment conditions were much better than they are at the present time. He stated that he would be willing to pave with concrete providing it could be shown that concrete served as well as asphalt. "I am not particularly favorable to the Warren Paving Company," he declared, "but I do not believe that concrete is anywhere equal to bithulitic."

Alderman McNabb stated that he had been opposed to the Construction Bylaw, but later had voted for it when a gentlemen's agreement had been reached. He also favored helping the unemployed, but was strongly opposing to giving any paving company $40,000 for such a job as the one in East City.

Mayor Denne, interrupting, stated that City Engineer Parsons had estimated the cost at $31,000.

Alderman McNabb: "I am opposed to letting a contract without first calling tenders." Continuing, he stated that he was positive that 21 men on the present paving job were not local men. He figured that on the job in East city at 40 cents an hour with all local men employed, $6,000 would be left in the city.

Alderman Cotton: "Are you counting in materials?"

Alderman McNabb replied that he wasn't and went on to state that in various sections of the city concrete paving had stood up well. "I'm giving warning that never will I support another Construction Bylaw as long as I sit in this Council," he continued. "I feel that I have been tricked on this one."

Alderman Huffman: "Alderman McNabb has made some serious statements, especially that one about being tricked." Alderman Huffman pointed out some of the difficulties that would be encountered if the city did the work, and stated further that there was no preliminary surface work needed on either section of Armour Road or Park Hill Road, where the paving was to be put down.

Alderman Phelan: "About Alderman McNabb saying he's been tricked. Well, the Construction Bylaw stated asphalt is to be used. We have already borrowed money on the debentures and we can't change now, but he wants to; he wants pavement. The only question is whether to do the work now or next Spring. I say, do it now."

Alderman Tuggey stated that the unemployment was now acute in the city, but while he had nothing against the Warren Paving Company he did not favor allowing them to do this work. "Let them get their Polacks out of the city," he stated, "and then we'll start in and give the money for the work to our own people, who need it."

Alderman Holland stated that as a resident of East City he was naturally enthusiastic about securing paving for that part of the city, but in order to keep faith with those who supported him on the Construction Bylaw he favored that the work be delayed until 1931, the time agreed upon, when the bylaw went through.

Alderman Fitzpatrick stated that he knew perhaps better than anyone how bad financially the working men in the city were off at the present time. He wanted the work done now to relieve the unemployment. "If it is proved that cement is good, then I am favorable to it. All I want to see is that the men get work and have an opportunity to earn a living rather than being forced to accept charity. But I know that cement hasn't been satisfactory."

Alderman Cotton stated that for the past two or three years residents of East City had continually complained to him that the streets in that part of the city were not being paved. He said he wanted to satisfy those people now. "You'll spend more this year in keeping that road up than the interest on the money will cost you," he advised. "I think it is in the best interest of the city to do the work at the present time."

"I think Alderman McNabb made an unfair statement when he quoted those figures about the paving," charged Alderman Cotton. "Did you figure the cost of materials?"

Alderman McNabb replied that he hadn't, but he was merely trying to show how much money the workers of the city would gain by the job.

"What you should have got was the cost of materials and then your figures would have meant something," stated Alderman Cotton.

Alderman Macdonald asked: "Mr. Parsons, as City Engineer, which do you consider the best pavement; asphalt or cement?"

Alderman Stocker: "Why ask him; he's married to those people.

Mr. Parsons: "Mr. Mayor, do I have to stand for that?"

Alderman Stocker: "He's married to them I say; married to them."

Mayor Denne, "That's not fair."

Mr. Parsons: "I ask you to retract that statement."

Alderman Stocker: "I won't retract anything."

Mr. Parsons: "You're not man enough."

Alderman Macdonald: "I have confidence in Mr. Parsons, and I asked him that question."

Mr. Parsons: "I think both asphalt and cement are good, but I much prefer asphalt."

Alderman McIntyre suggested that George street, from Park Hill Road to Argyle street be paved with cement, and Alderman McNabb stated that he would support him on that suggestion.

Alderman Huffman pointed out that that section of George street could not be paved because the storm drains would have to go in first and it would take a year for them to settle. "It would be absolutely impossible to do George street this year," concluded Alderman Huffman.

Alderman Macdonald: "The whole question is: Do circumstances warrant going on with paving? If so, go on with it."

Discussing the amount of work now in hand by the Board of Works, it was stated that there are now 117 men on the Board's payroll and there was sufficient work to keep that number busy until Fall."

The vote on an amendment opposing the paving motion was taken, and lost with Mayor Denne's vote.

Alderman Stocked wanted to know if the Council were paying anything for overhauling in the drawing of materials for the work, pointing out that the short hauls would balance up the long ones, and that the city should not have to pay for the long hauls.

Alderman McNabb again stressed that he opposed letting a contract without first calling for tenders.

This closed the paving debate and bylaws were passed for curbs, sewers and building sidewalks.

At the invitation of Kitchener's Council a motion was passed recommending to the Dominion Government that one Sunday be designated as Decoration Day in cemetries throughout Canada, and that the day selected be at a time when flowers were plentiful.

Tom McMurray, president of the Carpenters' Union, asked that in every contract let by the city the Fair Wage Clause be inserted. This was agreed to, although it was pointed out in discussion that the city always had its contracts read not less than 40 cents an hour for laborers.

Eating house licenses were let to following: J. R. Paquette, A. M. Ward, Mrs. E. LeBarr, Canadian Department Stores, J. Dean, Sidney Crowe, S. Levine, Smokes and Tackle Services, F. G. Greatrix, W. S. Bogue, Joseph Kelbrick, McDermid Drug McDermid and Jury, Mrs. F. Marino, G. Trennum, George Dormer.

C. PAYNE ASKS FINE REFUND

(Continued from Page 1.)

As Mr. O'Keefe had not only conformed to this agreement, but had made the addition of a ladies' toilet and rest room to the hotel, it was agreed that the clerk be asked to advise the tax collector to arrange for the old agreement to stand in the case of the present proprietor.

Mayor Davidson brought up the matter of a Mr. Bailey of Stirling, selling cars in Campbellford and not paying a tax for the privilege. After some discussion, it was decided, on motion, that the Mayor, the Chief of Police and the town solicitor form a committee to investigate the matter and report back.

The by-law calling for the installation of a sewer on Palliser Street, petitioned by W. Scott and Mr. and Mrs. W. Jones, with the cost thereof, and presented by Deputy-Reeve Stone, was read three times, passed, signed, sealed, and carried.

The cost of this construction amounted to $185, the petitioners to pay a yearly tax of $5.50 each, covering a period of 15 years, and the town to bear the cost of $76 of the work.

Roll Corrections.

The clerk brought to the attention of the meeting the fact that many of the connections for water and sewer on Centre street had not been assessed, owing to the fact that the roll had not been corrected. This had been a mistake on the part of the engineer and had come to the notice of the clerk when checking up. This matter was gone into and it was agreed that the clerk go into the matter and make the proper corrections so that the assessments would be made in order, and refunds, if any, corrected.

Councillor O'Sullivan brought to the attention of the council the fact that some pedlars had been permitted to sell inferior articles on the streets of the town without paying the proper tax. This matter was threshed out, and a motion was passed to notify the Chief of Police of the by-law governing hawkers, that he might act accordingly

Councillor Battisby brought up the matter of a Campbellford woman who had been reported to him by the Metropolitan Insurance Company nurse as dying for want of care. This matter had come before the Charity Committee on a previous occasion and it was thought best that the clerk write to the Children's Shelter in regard to hte family, and that the woman be brought to the attention of the local Board of Health. This was passed on motion.

Councillor Carr addressed the meeting in regard to the Water and Light Commission trimming the trees in town, and in some cases doing damage that was irreparable. It was thought that this should be stopped, and a resolution was presented and passed that the Commission be asked to take every possible action to prevent trees being desoryed by wires.

The monthly pay sheet amounting to $864.51, was presented and passed.

TARIFF TO FORE

LONDON, England, July 8 (C.P.)—Rt. Hon. Stanley Baldwin, former Prime Minister and Conservative Leader, and Rt. Hon. Neville Chamberlain, Minister of Health in the late Baldwin Government, have brought the tariff question politically to the fore in Britain by giving notice of a vote of censure on the Labor Government for failure to provide safeguarding duties.

The motion will be debated soon.

Carleton (Ontario) —R. O. Morris, Independent Conservative.

Prince Edward-Lennox (Ontario)—John Weese, Conservative.

Natane (Quebec) — Henri Larue, Conservative.

WM. TAYLOR LEGLESS FISHERMAN RESCUES 2ND PLANE AT COBOURG

Tows Seaplane Five Miles and Rescues Lives of Toronto Couple.

MADE FORCED LANDING.

WILLIAM TAYLOR OF COBOURG.

COBOURG, July 8. — William Taylor, legless fisherman of Cobourg, is again the hero of a daring rescue of a party of Toronto aviators forced down on Lake Ontario On Sunday, Taylor towed back an empty seaplane which had been carried far out on the lake, but yesterday he not only rescued the plane, but also brought its passengers back to safety.

The plane, bearing Mr. and Mrs. William L. Christie, 2 Chestnut Park Road, Toronto, was forced down on the lake through broken struts shortly after it had risen in a take-off for Toronto. Taylor saw their distress signals. The craft was in a sinking condition due to waterlogged pontoons, when Taylor, who went to them in a motor launch, after four attempts, got a line to the imperilled Toronto couple.

The seaplane was towed some five miles back into the Cobourg Harbor, where it was beached, and is being repaired.

Pontiac (Quebec)—Joseph P. Cote, Independent Liberal.

Quebec West (Quebec) — Gerard Lacroix, Liberal.

Cartier (Quebec) — Louis Wolfe, Conservative.

TRADE TREATIES

(Continued from Page 1)

do with a man like that? Do you want to give him four or five years more in charge of the treasury benches?"

Little Protection All Around.

Mr. King had been told of the heart-breaking unemployment situation in the cities, and the hopes of unemployment insurance had been the only reply he could offer. Mr. Peck scouted the idea, declaring that the thousands of unattached men the Dominion Immigration Department had dumped in the West would only be one group of those whom such insurance couldn't possibly benefit.

"What we want is a little protection all around," he asserted. It would, he maintained, do much to clear up the problems of unemployment and farm depression.

For each business day of the past fiscal year, Canada had piled up a debt of a million dollars with the United States. Canada's exports to the U. S. had totalled 500 million dollars for the year; her imports from that country had amounted to over 800 million. Much of the 500 million had been free in the form of raw materials, such as pulpwood and minerals, which protection would have permitted to be manufactured here.

"We are a wealthy country. What I am questioning is the government's attitude, not Canada's resources."

Better Out of Politics.

In conclusion, Mr. Peck stated that he resented statements from the ranks of his honorable opponent to the effect that "Peck did nothing for his constituency." A seat on the Conservative government benches at the next session would change the situation, said Mr. Peck, declaring that he had done his utmost to attend to business at Ottawa, that he was always at the service of any constituent, whether Liberal or Conservative. He resented, he declared, the "secret missions" of his opponent during past sessions. "Your member would have been only too glad to help," stated Mr. Peck. He felt that such matters as the proposed Fife Experimental Farm were better handled outside the realm of politics.

James Matthews, who addressed the meeting prior to Mr. Peck, declared that Canada's importation of butter for the year ending March 31 of this year had totalled 42 million pounds, as against a consumption of 37 million. The surplus of 5 million pounds had forced prices down, he asserted—"and the low price has come out of your pocket.

"The farmer's pocket is being tapped," maintained Mr. Matthews. "The dairy industry does not lose; we can force prices. It is the farmer who loses."

Why, he asked, had it taken Mr. King four years to discover the unfairness of the New Zealand tariff situation? What was Mr. King's answer to the flood of cheap imported butter which would inundate the Canadian market between now and October 12 when the treaty went out of effect?

Dr. Morrison, final speaker of the evening, asserted that even the mismanagement of a Mackenzie King administration could not hold Canada back. He scored the Government's 53 foreign treaties and expensive embassies. The Liberal Party had been stampeded into a summer election a year and a half before it was necessary, he contended, by the hope of a snap judgment in its favor with a good harvest in prospect.

M. E. Smithson, ex-Warden of Peterborough County, spoke highly of the candidate, and felt that, as in 1921, the time had come when a

IT will be many, many months before even the first of the new Goodyear Heavy Duty Tires will have run their total mileage.

In fact most cars on which they are used will have changed ownership long before the tires are worn out. Again Goodyear offers you still greater mileage but with no increase over former Heavy Duty prices.

1. Tread design carried down sidewall giving greater protection against wear.
2. Heavier tread, giving longer life and greater freedom from puncture.
3. New tread design, giving greater traction in the *centre* of the tire—and giving this traction throughout the life of the tire. The All-Weather Tread Goodyears have traction in the *centre* of the tread where it belongs.
4. Thicker sidewalls for longer life. Ribs on sidewall add further protection against curbs and ruts.
5. Tread design spreads road shocks over the carcass.
6. Specially built, stronger, heavier Supertwist carcass to stand up under high speeds or heavy loads.

GOOD YEAR TIRES Selected Dealer

Where you see a sign like this you will find a reliable merchant able to give you immediate service on Goodyear Heavy Duty Tires and Tubes.

GOODYEAR

MORE PEOPLE RIDE ON GOODYEAR TIRES THAN ON ANY OTHER KIND

191-80

Special Classified Campaign for Week of July 7th to 12th

(Inclusive)

WE GIVE YOU FREE AS MANY INSERTIONS AS YOU PAY FOR UP TO THREE

Our SERVICE begins when YOU Call 1600

YOU order and pay for one insertion—We give you one without charge.

You order and pay for two insertions—We give you two without charge.

You order and pay for three insertions—We give you three more without charge.

WANT A JOB?—Call at The Examiner. We will give you one insertion up to 20 words FREE. Any day, July 7 to 12

Classified advertisements cost 1 cent each word or figure, Cash. The minimum charge for any advertisement is 25c. No advertisement can be changed for new copy.

All Classified orders Cash. Call up Want Department and we will call for your order and collect.

All orders that are charged are at regular rates of 1½c per word each insertion.

Yes, 1600, is more than just another telephone number... it is the direct key to a service that thousands of Peterborough citizens have come to rely upon with utmost confidence, when they have a service or a commodity to buy, sell, rent or exchange.

This absolute confidence in our Want-Ad pages is not the result of accident... Rather is it the result of years of satisfactory service. Peterborough folks no longer think of want-ads, they think of EXAMINER WANT-ADS, for they are thoroughly familiar with the conscientious SERVICE behind these ads, as well as their tremendous result-producing power.

Telephone our Want Adv. Department and our driver will call for your order and collect.

WANT AD. DEPARTMENT PHONE 1600

The Evening Examiner

All On Sale at Wednesday Morning 39¢

A Wednesday Bargain in Women's Silk Hose

These are woven from fine art silk, are of fair weight and are selling well for general Summer use. We sell them regularly at 49c the pair. They are of exceptional value even at this price, and you'll never see them equalled at .....

MIRAGE BLACK GUNMETAL
SUNTAN GREY FLESH
AFTERNOON WHITE MUSCADINE

39¢

FABRIC GLOVES 39c

Some of suede fabric, others of lighter weight lisle. All in fancy cuffed styles. Sizes 6½ to 8. Various shades of beige, grey and mode.

NATURAL PONGEE 39c

A popular silk with a hundred uses. It's of medium weight, stands all kinds of hard wear, and measures 33 inches in width. Natural only.

VACUUM FLASKS 39c

Thermos style Flasks in black or colours, with aluminum screw cup top. Plain or corrugated. Each holding about a pint.

Print Tea Aprons

Good looking, well made Aprons, which are just the thing to slip over your dress when doing light work around the house. All made from a fair quality print which comes in many attractive colourings. All with bib and self-coloured ties. Wednesday morning 39c

Leather Purses

They're of real leather and are made with strong metal frames. Some fitted with mirror and inner purse. Mostly finished in pebbled or imitation reptile effects. Colours: red, black, beige, blue, green, etc. On sale Wednesday morning 39c

A Bargain in English Fugi 39¢

This is a finely woven cloth which comes in plain colours only. It is of good weight, although not quite as heavy as the Japanese silk. It is here in black, navy, sand, rose, poudre and Dutch blue, jade green and red—no white. A useful cloth for the making of dresses, slips, lingerie or for linings. 29 inches wide .....

Men's Socks 39¢

Good looking Summer weight Socks of silk mixed yarns, woven with small check and plaid designs. Various colours. Sizes 10 to 11½.

BreadKnives 39¢

Full sized Knives of Sheffield steel, made with light carved handles. A good investment for any housewife at such a price as this.

Weather Prophet 39¢

Nicely made little Swiss Chalets, decorated in natural colours and occupied by male and female figures who will foretell the weather.

RICHARD HALL Limited

DISTRICT SCHOOL REPORTS

DELORO PUBLIC SCHOOL.

To Sr. IV.—Richard Smith, Jack Reynolds, Ray Loveless, Marjorie Loveless, Jean O'Neill, (Doris McInroy promoted on term record).

To Jr. IV.—Bernice McInroy (hon.), Stanley Gray (hon.), Barbara Wright (hon.), Grace Hemphill, Hilda Mumby, Robert Elliott and Floyd Loveless equal, Burnett Buskard, Norman O'Neill.

To Sr. III.—Ewart Haacke (hon.), Ronald Regan (hon.).

To Jr. III.—Audrey Mantle, Sylvia Trumble. Recommended — Charles Reynolds, Mary Cross.

To Sr. II.—Clare O'Neill, Jas. Loveless, Georgina Stewart, Marion Mumby.

To Jr. II.—Wm. Reynolds, Gladys Cross, Eva Cross, Wilfred Gray, Mary Elliott.

To I.—Lois Buskard, Helen Regan, Earl Trumble.

S. S. No. 7, EMILY.

Names in order of merit. *Absent from one; **absent from two examinations:

IV. Sr.—Olive Davis, Dorothy Davis.

III. Sr., IV. Jr.—Mary Sullivan, Nelson Davis, Pat Murray, Francis Murray.

III. Jr., III. Sr.—Beryl Franks, Agnes Crough*, Nellie Hickey, May McAuliffe, Helen McAuliffe, Marie Barrett**, Jack Carroll (absent for all examinations).

II. Sr., III. Jr.—Birdie Davis, Lucille Hickey, Ella Murray, Gladys Davis, Margaret Mary Kearns.

II. Jr., II. Sr.—Bruce Clark, Dorothy Clark, Thelma Davis, Billy Kearns.

I. Sr.—Morgan Crough, Hazel Davis.

Pr. Sr.—Loretta McAuliffe.

Pr. Jr.—Agnes Sullivan, Marcella Hickey, Blandina Carroll, Loretta Murray, Tom Murray, Joseph Perdue, Michael Perdue, Agnes Barrett.

Veronica Gannon, Teacher.

S. S. No. 3, ALNWICK.

Promotion examinations of S.S. No. 3, Alnwick Township:

Sr. III. to Jr. IV.—Leona McCracken, Milford Macklin, Roy McCracken, Allan Norris (rec.).

Jr. III. to Sr. III.—Eunice Webb (absent).

Sr. II. to Jr. III.—Clarence Parker, Audrey McCracken, Mary Ansell (rec.).

Sr. I. to Jr. II.—Neville McCracken, Elsie Parker.

Sr. Primer to Jr. I.—Doris Metcalfe.

Leala W. Baker, Teacher.

S.S. NO. 7, BELMONT.

Jr. IV. to Sr. IV.—Arthur Anderson, 84; Clifford White, 68; Randall Anderson, 64.

Sr. III. to Jr. IV.—Bill White, 64.

Jr. III—Jean Dafoe, 71; Lila McQuaid, 71.

Sr. I—Hazel Parcels, Warden Dafoe.

Jr. I—Janie Parcels.

Josephine Anderson, teacher.

S.S. NO. 9, BELMONT.

Names in order of merit.

Entrance pupils final tests at this school—T. Boyd, 70; C. McCall, 65; J. Boyd, 53.

Jr. to Sr. IV—A. Robertson, honors.

Jr. IV—H. Boyd.

Sr. II to Jr. III—R. Ellis, L. Peterson and I. McLaughlin, honors; E. Youmans, V. McFall.

Jr. II to Sr. I—K. McFall, honors.

Jr. II, passed into this class at Easter—Margaret Youmans.

Sr. I to Jr. II—F. Dafoe and C. Youmans, honors.

Jr. I to Sr. I—G. Stewart and M. Curtis, honors; R. McFall.

Sr. Pr. to Jr. I—O. Curtis.

Jr. to Sr. Pr.—D. Dafoe, C. McFall.

Beginners—C. Youmans, A. Ellis, F. Curtis, H. Youmans.

M. R. Peoples, teacher.

S.S. NO. 3, BELMONT.

Promotion examinations; names in order of merit:

Sr. IV—Edward Simpson, Marie Goddard, JeJan Elliott; Earl Simpson, recommended.

Jr. IV—Donald Ellis; Alma Dafoe, recommended on year's work.

Sr. III—Goldeline Dafoe, Dorothy King, Lois King, Evelyn Outwater; Donlald Dafoe, recommended on year's work.

Jr. II—Joe Elliott, Lillian Smith, Elva Elliott recommended; Freda Dafoe, recommended on year's work.

Sr. II—Ray Outwater, Russell Elhss

Jr II—Lloyd King, Lyle King, Graydon Harris, Osborne Aulthouse

Sr. —Everett Ellis; Billie Dafoe recommended.

Jr I—Jackie Clarke, Mary Elliott.

H. W Johnstone, teacher.

MILLBURN SCHOOL, S.S. NO. 3, SMITH

Names in order of merit:

V Class—Marion Turnbull, 72.

Jr. to Sr. IV—Margaret Edmison, Frances Sanderson, Gordon Stalker.

Sr. III to Jr. IV—Melville Dolan (honors), Donalda Dolan, Elmer Tighe, Stanley Darling, Olive Turnbull, Jack Dolan, Albert Foster.

Jr. to Sr. III—Jean Hetherington (honors), Margaret Hetherington.

II. to Jr. III.—Mary Stewart (honors), Alvin Dolan, Ida McGregor, Hazel Tighe, Douglas Darling.

Jr. to Sr. II—Vera McGregor, Kenneth Turnbull, Iris Cooper, Beryl Gow, Billy Cooper.

I to Jr. II—Ralph Dolan (honors), Helen Edmison (honors), Wallace Fowler, Edwin Gow, Burritt Bell.

Jr. to Sr. I—Lenore Stewart, Velma Macdonald.

Sr. Pr. to I—George Hetherington (honors), Wallace Trotter.

Pr. B to Pr. C—Marion Edmison (honors), Desmond Donald, Mac McGregor.

Pr. A to Pr. B—John Stewart (honors), Lois Gow, Dorothy Telford, Ferena Cooper, Marie Sanderson, Jack Tighe, Norman Cooper, Dan McGregor, Shirley Hetherington.

Clara B. Dobbin, teacher.

Mrs. Robertson, assistant.

S.S. No. 9 BELMONT.

Pupils are ranked in order of merit.

Entrance pupils, (final tests)—Thelma Boyd, 70; Charlie McFall, 65; Jean Boyd, 63.

Jr. IV. to Sr. IV.—Arthur Robertson, honors.

Jr. IV.—Harry Boyd.

Sr. II. to Jr. III.—Ralph Ellis, honors; Lloyd Peterson, honors; Ila McLaughlin, honors; Edna Youmans, Vera McFall.

Jr. II. to Sr. II.—Kathleen McFall, honors.

Jr. II. (passed into this class at Easter)—Margaret Youmans.

Sr. I. to Jr. II.—Ferna Dafoe, honors; Gerald Youmans, honors.

Jr. I. to Sr. II.—Grace Stewart, honors; Minnie Curtis, honors; Ross McFall.

Sr. Pr. to Jr. I.—Oscar Curtis.

Jr. Pr. to Sr. Pr.—Doris Dafoe, Clayton McFall.

Beginners, Clifford Youmans, Audrey Ellis, Franklin Curtis, Herb. Youmans.

YOUNGS POINT

In order of merit.

Jr. IV. to Sr. IV.—Grattan Bullock, Ellwood Carter, Fergus Webb, Jerome Young.

Sr. III. to Jr. IV.—Muriel Brooks, Ethel Freeborn, Beatrice Kidd, Jean MacNaughton, Sam Webb, Roger MacNaughton, Cyril Young.

Jr. III. to Sr. III.—Frank Connaghan, Pat Webb.

Sr. II. to Jr. III.—Marion Young, Mildred Carter, Vivolaine Bullock, Fred Coones, Edna Godfrey, Fraser Cummings, Wallace McNaughton, Mary O'Brien, Charlie Freeborn, Laurence Young.

Jr. II. to St. II.—Hilton Greenley.

Sr. I. to Jr. II.—Paul Ayotte, Elmer Cummings, Katie O'Brien, Romald Brooks, Anita Greenley.

Jr. I.—Eva Henthorne, Claire Heard, Leo Webb, Max Coones.

Sr. Pr.—Braden McNaughton, Billy Brooks, Maurice O'Brien.

Jr. Pr.—Audrey Godfrey.

MADOC PUBLIC SCHOOL

MADOC, July 8.—(Examiner Correspondence) —The following are the results of the entrance examinations for Madoc Public school:

Honors—Lorraine Avery, Gordon Brett, Leila Lee, Louva Mayhew, Lois Reid, Myrtle Reynolds, Roy Smith and James Keller.

Pass—Greta Carswell, Joseph Gillen, Carmel Golan, Myrtle Kellar, Marjorie Roote.

Recommended—Lola Embury, Mackay Harper, Wm. Stocker, Ruth Sweetman.

S.S. NO. 1, MARMORA

Names are in order of merit. R, indicates recommended.

Junior H.S. entrance—John Davidson (passed), Mary Dostanko (r.).

To Jr. IV—Aarnie Anderson, Frank Hulsman, Nickolie Dostanko, Lillie Kilpatrick, Jimmy Empy (r.).

To Sr. III—Micheal Dostanko.

To Jr. III—Alena Dostanko, Billie Richardson.

To Sr. II—Don Richardson.

Jr. II—Albert Hulsman, Carma Young, Nellie Morris.

Sr. I—Martha Hulsman, Madge Kilpatrick, Willie Doyle.

Pr.—Billie Davidson, Bernard Doyle.

E. M. Reid, teacher.

S.S. NO. 5, DOURO.

Jr. IV to Sr. IV—Viola Parcells, 71.

Sr. III to Jr. IV—Michael McManus, 72; Joseph Sullivan, 71.

Jr. III to Sr. III—Alice Parcells, 58.

Jr. II to Sr. II—Wallace Parcells, 71; Genevieve McManus, 70; Gerard Sullivan, 69.

Jr. Pr. to Sr. Pr.—Bernardine McManus, Bernard Sullivan.

Mary McManus, teacher.

S. S. No. 2 MARMORA

To Sr. IV—Rita Quinlan (hon.); Thomas Quinlan, Roy Jackson.

To Jr. IV—John Thompson.

To Sr. III—Jeanne Robson, Kathleen Quinlan.

To Junior III—Eileen Thompson, Bernard Cook.

II Class—Muriel Thompson (hon.).

I Class—Gladys Booth (hon.), Forrest Robson.

Senior Primer—Lila Mumby.

Junior Primer—Ray Booth, Marjorie Cook, Albert Leonard, Gerald Thompson.

S.S. NO. 3, DOURO

The following are the results fo the promotion examinations:

To Sr. IV—Rita Leahy (honors), Marven Wilson, Cephas Bolton.

To Jr. IV—Murray McMahon (honors), Marjorie Wilson (honors), Vincent Leahy, Fred McMurray, Verna Bolton, Gertrude Leahy.

To Sr. III—Marcella Leahy (honors), John McMurray, Francis Leahy.

To Jr. III—Roy McCauley, Joseph Leahy, Lillian Bolton.

To II Class—Russell Wilson (honors), Alice Moloney (honors), Maud Leahy (honors), Louis McMahon.

*To Sr. I—Carmen Leahy and Ivan Wilson, equal (honors), Harry McMahon (honors), Roxie McCauley (honors).

Primer Class—Marie Leahy, Rodie J. Moloney, Olive Leahy.

Cecilia McManus, teacher.

S.S. NO. 5, DUMMER.

Sr. Primer to Jr. I—Keith Clysdale (honors), Leslie Little.

Sr. II to Jr. III—Ralph Little (honors), Percy Hamblin (honors), Merle Payne (honors), tDon Clysdale, May Levitt, Ernie Levitt.

Sr. III to Jr. IV—Lois Clysdale, Irene Payne.

Jr. IV to Sr. IV—Laura Little (honors), Marjorie Levitt (honors), Elva Payne (recommended).

Jean A. Tedford, teacher.

LANG PUBLIC SCHOOL.

Sr. III to Jr. IV—Honors: Mary Belle Humphries, Irene Edwards, Lloyd Miller. Pass: Winnie Redpath, Charlie Edwards, Jack Millar. Recommended: Mabel Predenburg.

Jr. III to Sr. III—Honors: Jimmie Fife, Agnes Weir, Helen Speirs.

II to Jr. III—Honors: Mary Millar, Margaret Clarkson, Leona Edwards, Beryl Edwards. Pass: George Minifie, Jack Speirs, Ruby Miller. Promoted: Doris Fife.

Sr. I to II—Honors: Harriet Reid, Tommy Weir. Pass: Willie Edwards, Johnnie Fife, Harold Wallbridge.

Sr. I to Jr. I—Honors: Donald Weir, Agnes Reid. Pass: Donald Edwards, Stanley Fife.

Jr. Pr. to Sr. Pr.—Promoted: Clarence Redpath.

"A" to Jr. Pr.—Doris Fredenburg.

Prizes for perfect attendance were awarded to Donald Edwards, Irene Edwards, Jimmie Fife, Ruby Miller, Agnes Reid, Harriet Reid, Agnes Weir

Marguerite M. Bowie, teacher.

S. S. No. 4 DOURO

The following is the result of the Promotion Examinations held in S.S. No. 4 Douro:—

Sr. IV—Clare Condon.

Sr. III to Jr. IV.—Lawrence Kennedy, 79; Joseph Hayes, 78.

Sr. II to Jr. III—Vincent Condon, 80; Teresa Moher, 78; Bernard Kennedy, 75.

Jr. II to Sr. II—Mary Towns, 85; Gerard Condon, 75; John Hayes, 73; Marion Kenpedy 73.

Jr. I to Sr. I—James Moher, 83; Teresa Hayes, 79; Frances Towns, 78.

Sr. Pr. to Jr. I—George McKeever.

Jr. Pr.—Catherine McKeever.

Teacher—Mary E. Tobin.

S. S. No. 8 MARMORA

Junior IV. to Senior IV—Bertha Jarvis 77 (hon.); Percy Martin, 67.

Senior III to Junior IV—Helen Wells 77 (hon.); Leah Nobes 74, Helen Inkster, 63.

Senior II to Junior III—Madeline Jarvis, 72.

Junior II to Senior II—Sammy Nobes 67, Jean Inkster 62.

Junior I to Senior I—Eldon Kay, 76 (hon.).

Primer—Hilda Nobes, William Dunning.

J. Graham, teacher.

ST. MARY'S SCHOOL, ENNISMORE

The names in order of merit:—

To Sr. IV.—Mary Costello, Ervin Twomey, Mary Foley (absent for exams.).

To. Jr. IV—Joseph Crowley, Michael Cavanagh.

To Sr. III—David Traviss, Rita Crough, Gerard Garvey, Anna Marie, Killen and M. D. Sullivan (equal).

To. Jr. III—Ella Crough, Carmel Killen.

To II—Ray Sullivan, Kenneth Crough. Leo Cavanagh and John Young from Jr. I, Ellen O'Gorman.

Pr.—Alphonse Scollard, Doreen Sullivan, Mark Crough, Loretto Scollard, Fergus Cavanagh and Clement Young (equal).

—R. Cavanagh, teacher.

MARMORA PUBLIC SCHOOL

MARMORA, July 8 (Examiner Correspondence).—

To Senior IV—Fred Meehan (hon); Keith Cronkwright (hon); Ida Davidson (hon.); Alex. Archer (hon.); Bert Kouri (hon.); Tom Lummiss (hon.); Arnold Caldwell, Ray Nayler, Arthur Neal, Kathleen Neal, Joseph Dale, Tom Crawford, Mary James, Fred Thompson, Pearl Blakely, Gertrude Nayler (rec.); Reginald Donnelly (rec.).

To Junior IV.—Ellenore Green (hon); Willie Hart (hon.); Harry Harris (hon.); Tom Smith (hon.); Kathleen Rice (hon.); Louise Kouri (hon.); Tom Pearce, George Bateman, Alma Davidson, Lottie Lowery, Marion Sweet, Ellen Baker, Norma McInroy, Fred Burns, Ernest Archer, Lottie Neal, Bill Hewitt, Grace Burridge (rec.).

To Senior III—Grace Prentice (hon.); Bernice Walker (hon.); Olive Airhart (hon.); Blanche Graham (hon.); Bruce Thompson (hon.); Jean Nayler (hon.); Yvonne Knox (hon.); Lorraine Reynolds (hon.); Stephen Beckley (hon.); Jessie Archer (hon.); Frank Wilkes (hon.); Eva Holland, Edith Gray, Georgina Kouri, Vera Gordenier, Melbourne Hynes, Nellie Phillips, Norma Sopha, Peggy Hewitt, Marshall Sopha, Willie Reynolds, Raymond Nobes, Ruby Riley, Kenneth Kerr, Grace Donnelly (rec.).

Senior II to Junior III—Ross Rogers (hon.); Iladelle Airhart (hon.), Frances Yasehuk (hon.), Margaret Airhart (hon.), Donald Prentice (hon.); Winnifred Schofield (hon.); Melville Phillips (hon.); Eveline Nayler (hon.); David McFaul (hon.); Ida Kouri (hon.); Raymond Gray (hon.); Robert Grey (hon.); Ida Reynolds (hon.); Robert Lumaden (hon.); Arthur Nobes (hon.); Dorothy Shaw, Irvan Gray, George Osborne, Gerald Provost, Gus Leonard, Robert Beckley, Ruth Baker, Olive McGarvey, Mary Baker, J. Marett, C. McGarvey, Margaret Kerr, Stanley Kerr, John O'Brien (rec.); Jean Donnelly (rec.).

Junior II to Senior II.—Grace Osborne (hon); Dorothy Baker (hon); Jean Neal (hon.); Doris Shaw, Gerald Harris, Marjorie Rose, Charles Blakely, Lena Gray, Donald Phillips, Alice Davidson, Cecil Neal, Alvin Phillips, Melva McNutt (rec.).

Junior II.—Dorothy Henry, Ross McGarvey, Clara Reynolds, Enid Rogers, Norman Burridge, Marjorie Nayler, Clayton Bedore, Cecil Nayler, Dorothy Airhart, Everett Nobes, David Gray, Ray Osborne, Royal Gordenier, Ila Phillips, Doris Hipson, Clayton Graham, Vera Shaw, Bill Wright, Vernon Green.

Senior I — Grace Scott, Edward Lummiss, Billy Prentice, William Cartwright, Lorraine McFaul, Clarence Holland, Lawrence McFaul.

Junior I—Billy Weese, Willie O'Brien, Gertrude Gray, David Rhind, Bernice Spry, Grant Gifford, Dorothy Caldwell, Joyce Howard, Marjorie McInroy, Katharine Wells, Eric Bedore, Raynor Harris, Josephine Mumby, Marguerite Kouri, Tom Lumsden, Clema Rose, Roy Jones, Stafford Walker.

Primary Room

Ia—Joyce Archer, Marjorie Wells, Billie Nayler, James Cartwright, Harry Gray, Willie Hipson, Ralph Green, Isabelle Phillips, Teresa Burridge, Iva Cummings, Orvil McCarvey, Freda McNutt, Eldon McCarvey, Clarence Reynolds, Alice Palmateer, Teressa Palmateer.

IIc—Miriam Nobes, Ernest Gordon, Garnet Gray, Marjorie Quackenbush, Marjorie McFaul, George Rice, Clara Davidson, Earl Leonard, Florence Neal, Kathleen Kerr, Mallory Knox, Everett McGarvey.

IIb.—Johnny Dougall, Victor Neal, Bobby Wright, Myrtle Weese, Arthur Lummiss, Lavina McFaul, Zeta Mumby.

CHILDREN THRIVE ON KLIM!

Absolute purity and uniform quality make Klim the ideal milk for children. All the cream, all the valuable body-building elements of fresh, wholesome, dairy milk are embodied in Klim in readily-assimilated form. Yet, by special process of removing the natural moisture, Klim will keep fresh, without ice, until you are ready to use it.

At the summer cottage, or in districts where a safe milk supply is not available, Klim is positively indispensable. Specialists in infant and child welfare recommend the use of Klim whole milk and have worked out correct formulae for the feeding of children of all ages. Write for helpful information, enclosing 10 cents for trial-size can of Klim.

CANADIAN MILK PRODUCTS LIMITED
115 George Street - Toronto

KLIM

COUPON

Canadian Milk Products Limited,
115 George St., Toronto
Please send me free booklet "Your Child's Diet."

Name.....

Address..... 72

DOMINION ELECTIONS

JOINT MEETING

will be held in the

ORANGE HALL, FRASERVILLE

at 8 p.m. on the evening of

Thursday, July 10th

in the interests of

M. J. HOLMAN

Liberal Candidate for East Durham, and

J. J. DUFFUS

Liberal Candidate for West Peterborough

LIBERAL "VICTORY" COMMITTEE
God Save the King!

2d-9

Insure Him a Healthy Skin through life by using

Cuticura Soap

{Cleansing, Healing, Soothing and Antiseptic}

Sold everywhere. Soap 25c. Ointment 25c. and 50c. Talcum 25c. Canadian Depot: J. T. Wett Company, Ltd., Montreal.

These Strange Guns of Peace explode wheat and rice

Giving Puffed Wheat and Puffed Rice the rich nourishment of hot cooked cereals

FLAVORY! Crunchy! Meltingly good to eat. That's Puffed Wheat and Puffed Rice Grains ... "grains shot from guns"!

Choice, plump grains of wheat and rice are actually sealed in shining bronze guns. Then the guns are revolved in fiery ovens to develop all the natural rich grain flavor. When the guns are fired, 125 million explosions occur in every grain. This breaks open every one of the millions of tiny food cells. The grains become as completely digestible as though they had been cooked for hours. That's why Puffed Wheat and Puffed Rice are rated "virtually as nourishing as hot cooked cereals."

And these dainty nuggets of nourishment have all the rich flavor of new nut-meats. All the buttery crispness of fresh toast. You never tasted grain foods in a more enticing form. Serve with fruit and cream for breakfast. As an easily digestible luncheon dish for children. Crisp in butter to make a delicious new kind of popcorn. Order Puffed Wheat and Puffed Rice from your grocer today. The Quaker Oats Company. 5758

QUAKER PUFFED WHEAT AND PUFFED RICE

DISTRICT NOTES

From Villages and Towns in District

BY CORRESPONDENTS OF THE EXAMINER)

HAVELOCK

Miss Marjorie and Mr. Keith Bound of Detroit are guests with their grandfather, Mr. Charles Armstrong, and their uncle, Mr. Albert Armstrong.

Miss Almeda Clarke of Rochester, N.Y., is visiting her grandparents, Mr. and Mrs. John Howe.

Miss Gladys Melville and Mr. Percy Melville of Toronto are visiting Havelock relatives and friends.

Mr. Gould, the new manager of the Havelock branch, Bank of Toronto, is now with his family, established in the apartments over the bank.

Miss Marie Bedford and Miss Marion McCann motored to Peterborough Friday.

Mrs. M. McCann and Mr. Raymond McCann visited Havelock friends on Friday evening.

Mr. and Mrs. Bruce Longmuir and little daughter, Bernice, motored to Peterborough on Friday last.

The pupils of Miss Jean Anderson and Miss Jeanette Wright were in Peterborough Wednesday last, trying music examinations at the Conservatory. Miss Anderson and Miss Wright accompanied them.

The Order of the Eastern Star ladies' annual picnic outing was held on Wednesday last at Chard's Bridge when a large number of the members, their families and friends spent a most enjoyable afternoon in boating, bathing, and small field sports. Long tables covered with snowy cloths, and laden with delicacies from many baskets contributed a large share of the afternoon's enjoyment.

Mr. John Armstrong had the good fortune to land three nice lunge on Tuesday morning, the first of the game fishing season. It is said that many anglers at Trent River had similar good luck.

Misses Dorothy and Barbara Watson were the charming hostesses on Friday evening last when they entertained the choir members of Knox Presbyterian church at a social evening in honor of Mr. Wright who left last week to assume his new duties with the Newmarket branch of the Bank of Toronto. Games and music was the order of the evening, and just before lunch was served Mr. Wright was presented with a handsome fountain pen and pencil set, a small token of appreciation of his services in the choir, of which he has long been a valued member.

At the midnight hour, a dainty lunch was served, and at the close of the evening Mr. Wright received the best wishes of his fellow members.

MILLBROOK

Mr. and Mrs. Harry Duncan, Miss Marguerite Duncan, and Mr. Ray Myers motored from Cleveland and spent the holiday week-end guests of his father and sister, Mr. G. A. and Miss May Duncan. The party returned to their home in the States on Sunday, visiting relatives at Buffalo en route.

Mr. and Mrs. Walter Williamson, and two children, Norma and Donald, of Leader, Sask., are holidaying with her mother, Mrs. G. Locke, and other friends in Millbrook and Cavan.

Misses Elvira and Pearl Davis, of Toronto, were week-end guests of their mother, Mrs. Lila Davis.

Mr. E. Weldon, Mrs. Weldon, Senior, and the Misses Weldon, of Lindsay, were guests of Mrs. (Dr.) Rae over July First.

Mr. and Mrs. D. Loomis and son of Peterborough were guests of Mr. and Mrs. William Wilkinson on Dominion Day; also Mrs. Wilkinson's three sisters of Peterborough, Mrs. F. Raines, Miss Nellie Duncan, and Mrs. Gillespie.

Mr. and Mrs. W. Wilkinson motored to Omemee on Friday and were guests of Mr. and Mrs. Moncrief.

The many friends of Miss Eva Howson, daughter of Mr. and Mrs. George Howson, King street east, will regret to learn that she has been ill for some time, having to give up her position in Peterborough, and expecting to have an extended convalescence at her home here before being fully restored to normal health again.

Miss Margaret Lang, of Toronto, is holidaying with her grandmother, Mrs. G. Locke; her aunts, Mrs. J. McKnight and Mrs. J. Perrin, and other friends.

Miss Ida Sprague of Hamilton is visiting Mr. and Mrs. William G. Pendrie.

Miss K. Southerton and Miss Marie Kenyon of Toronto spent the Dominion Day week-end guests of Miss Marjorie Sayles.

Mr. Aylmer Lefroy of Toronto is visiting his uncle and aunt, ex-Warden W. T. and Miss Margaret Wood.

Born.—At Dr. H. A. Turner's private hospital, to Mr. and Mrs. Willard Waterman (Renette Taggart) a daughter.

BRIDGENORTH

The B.Y.P.U., of Gilmour Memorial Baptist Church held its annual strawberry social on Wednesday evening. A radio was kindly loaned by Clifford Jackson, of Peterborough for use during the supper hours. The program was under the direction of the Kiwanis Club of Peterborough.

Mr. Ernest Blewett, of Lindsay made a business trip through this district on Friday.

Mr. Esmond Storey, of Buffalo was a visitor in this district on Friday.

Mr. and Mrs. Elmer Milburn and sons, Mrs. T. Milburn and Miss Margaret Milburn, of Smith motored to Sarnia to visit Mrs. T. Milburn's daughter, Mrs. Henry Stubbs.

Mr. Earl Mann, of River Rouge, Michigan, was a recent guest of his parents, Mr. and Mrs. J. G. Mann.

Miss Isabelle Mann, of Ottawa spent the week-end with Miss Margaret Mann.

Miss Mildred Archer, of Toronto, spent the week-end with her parents, Mr. and Mrs. J. Archer, of Smith.

Mr. Smith Kelly, of Whitby spent a few days with friends in the village.

Mr. and Mrs. Norval Ireland and family, of London are visiting at the home of Mrs. Ireland's sister, Mrs. J. Jopling.

Mr. and Mrs. W. Kelly and family, of Peterborough have moved to their summer home in the village.

WARSAW

The Rev. Hinton and Mr. Treneer called on friends in Warsaw and district on Thursday.

Mrs. Thomas Cooper returned from Lindsay on Thursday.

Mr. George Wallen has started his bi-weekly trips to the lake.

Mr. and Mrs. J. A. Crowe were called to Keene on Thursday owing to the death of their daughter's father-in-law, Mr. Adamson, Sr. Mrs. Crowe will remain for a few days with Mrs. Elmer Adamson.

The recent rains have practically spoiled some of the hay which was cut, but have done a great deal of good to everything else.

Mr. Gardiner was presented with a kodak by his pupils on the last day of school.

The Rev. Mr. Wilkinson with his wife and family moved to the United Church parsonage on Friday.

Mr. Luther, of Peterborough is spending his vacation with Mr. and Mrs. John Sargeant.

Mr. Eikenar is visiting in the village.

The fall wheat is turning and before long it will be cut. Generally it seems of good quality.

MARMORA.

Marmora Juvenile Orange Lodge in a body attended the Orange church parade at St. John's Anglican Church, Havelock, on Sunday evening.

Mr. R. D. Murray is away on holidays.

Mr. and Mrs. Alex. Kennedy are spending holidays at Lindsay and other points.

Mr. and Mrs. Fred Cook and family of Belleville renewed acquaintances in town over the week-end.

Mrs. T. McInroy, Senior, attended the funeral of her sister-in-law, the late Mrs. R. Dafoe, at Gilmour on Sunday.

Deloro Juniors lost their Hastings County League game at Point Anne on Friday evening by 12-1.

WOOLER.

The young people of this community gathered with their pastor, Rev. H. B. Neal, and Mrs. Neil to Consecon Lake to enjoy a basket picnic. Some fifty gathered and enjoyed swimming, bathing, a game of basketball, and a big supper.

Mr. and Mrs. Robert Cumming of Peterborough returned to their home after spending a few days with Mr. and Mrs. S. L. Terrill.

Mr. and Mrs. Stewart Woods of Assiniboia, Saskatchewan, and Lewis Herrington of Hilton spent the noon hour on Thursday with Mr. and Mrs. Esli Terrill.

Mac and Lois Sharpe are spending their holidays with their grandparents, Mr. and Mrs. Wes. Huycke, Orland.

Mrs. Richards of Port Perry is the guest of Mr. and Mrs. C. R. Terrill.

TRENT RIVER.

Mr. and Mrs. Harry Palmer (formerly Mary Watson of Trent River) and daughter Glenna, sons Keith and Claud, were visitors Wednesday and Thursday with Mr. and Mrs. Thomas Tyler.

Mrs. McLaughlin accompanied Mr. and Mrs. Harry Palmer on their return motor trip to Toronto and will spend a few days with her daughters in the city.

Miss Elva McLaughlin arrived on Thursday night from Toronto to spend a few days with relatives.

Mr. Everett Fairman of Queen Mary's School was a visitor here last week.

HASTINGS

Miss Mary Shaukhnessy and Edward spent Wednesday in Peterborough.

Mr. and Mrs. R. Heymes and family and Mr. Wm. Brown of Woodstock were holiday guests at the home of Mr. and Mrs. F. Waygood.

Mrs. Fred Turner and daughters, Dorothy and Mary, and son Arthur, spent the holiday with friends in Stirling.

Mr and Mrs. Thos. Learmonth and son George of Ottawa, were recent guests of the former's brother, Mr. W. R. Learmonth.

Miss Leta Dainard is spending her vacation at the home of her sister, Mrs. Harold Stewart in Foxboro.

Miss Annie Walsh, daughter of Mr. Frank Walsh is spending her vacation at the home of her aunt and Uncle, Mr. and Mrs. T. A. Walsh.

Mr. and Mrs. R. G. Rogers of Detroit are spending a few holidays with friends and relatives in town.

Master Bobbie Thurlow of Woodstock is spending his vacation at the home of Mr. and Mrs. F. W. Waygood.

Mr. and Mrs. Harold Stewart have moved their household effects to Foxboro.

Miss Mary Perrault of Toronto is the guest of friends in town.

Mr. and Mrs. C. R. Jones of Kitchener were guests this week at the home of the former's parents, Mr. and Mrs. C. E. Jones.

Mr. and Mrs. J. Harry Scriver of Detroit, Mich., former resident of Hastings, are spending a few days with friends in town.

Miss C. Angus of Warkworth, was the guest of Miss M. Speirs during the past week.

Mr. and Mrs. E. Logan of Belleville, spent the holiday at the home of the former's mother, Mrs. Jas. Logan.

Mr. A. Doughty of Preston, is a guest at the home of his brother, Mr. C. P. Doughty.

Mrs. L. A. Lavoie and family of Peterborough, are guests at the home of Mr. and Mrs. W. A. Lavoie.

Mr. and Mrs. F. J. Plant and Mrs. E. Lewis of Toronto were recent guests at the home of Miss Della Plant.

Mr. and Mrs. Albert Fields of Hamilton, have returned home after a pleasant visit at the home of Mr. and Mrs. R. Johnson.

Mr. Vincent Schenlman of Toronto, has returned home after visiting at the home of Mr. and Mrs. R. Johnson.

Dr. and Mrs. De La Matter and daughter of Toronto, are holiday visitors in town.

Mr. and Mrs. J. M. Thomson and family of Guelph, were guests this week at the home of the former's parents, Rev. D. A. and Mrs. Thomson.

HAVELOCK.

The Women's Missionary Society of the United church will serve their annual tea on the lawn at Mrs. Benney's summer cottage at Round Lake on Wednesday, July 9, at 5 o'clock. Everyone is cordially invited.

Miss Mabel Pacey of Finch is spending her vacation at her home here.

Miss Doris Jeffrey, of Smith Falls, was a recent visitor with Mrs. Sexsmith.

Miss Norma Haig of Toronto is spending her vacation with her parents here.

Mrs. H. F. McNichol and Miss Muriel have returned from Milton, where they spent the week end and holiday.

Mr. Henry Campney of Toronto was a recent visitor with his mother here.

Mr. Lorne Jack has been signed up with the Campbellford club for the season.

Mr. and Mrs. Frank Jobbitt of Peterborough were week end visitors with Mr. and Mrs. T. A. Quinn.

Mr. and Mrs. J. N. Livingstone of Toledo, O., are spending the summer at their Round Lake cottage.

Mrs. Roy Coon and children of London are visiting Mr. and Mrs. Clifford Knox and family.

BELMONT

Mr. and Mrs. Edward Fennell and family are now established in their summer cottage at Belmont Lake.

Mrs. James Barlow and Miss Irene Barlow are summering at their cottage, Belmont Lake.

Mr. and Mrs. John Howe are at their cottage, Belmont Lake.

Mr. Dingman of Toronto is erecting a beautiful log cottage and is also erecting a beautiful summer cottage at Belmont Lake, which will be up to date in every respect. He is also having a boat house, ice house and garage.

Mr. and Mrs Switzer of Toronto are occupying their cottage here.

APSLEY.

The annual picnic of Apsley United church was held in the parsonage grounds on July 1 and favored with fine weather was the most successful held in recent years from point of interest as well as financially. The proceeds for the day amounted to over $100. The Lakefield softball team brought up a large following from the home town to inspire them to win an easy victory over the challengers, the Apsley boys, the final score after a 9 innings game being Lakefield 20 rdns, Apsley 8. Three of Apsley's best players were away, or the result might have been different.

Before the game, a long program of races was run off, of which the following are some of the results: Boys under 12, Russel Lean, Clifford McColl; boys under 14, Russell Lean, John McFadden; girls under 12, Vera Stephens, Margot Tucker; women, free for all, Mrs. D. Newberry, Bertha Earnshaw; men's race, Don Newberry, Herb Lean; married couples' race, Mr. and Mrs. Don Newberry, Mrs. N. Wilson, assisted by H. Lean; driving nail contest, Mrs. John Tucker, Mrs. H. McColl; long jump, O. Abrams, H. Lean; hop, skip and jump, Lloyd Young, H. Lean; standing jump, H. Lean, D. Newberry; thread the needle race, Ray Northey; tug-of-war, married women vs single resulted in an easy victory for the former; cigarette race, Lloyd Young, O. Abrams. Oldest grandmother present, Mrs. Joe Parks.

The Sugar Bowl softball team of Peterborough, league leaders in the softball league of that place, will play Apsley on Wednesday evening. The local team will be at full strength and expect to give the Sugar Bowl a real battle.

THE CANADIAN DEPARTMENT STORES LIMITED

TELEPHONE 3000 Shop with Confidence—"Goods Satisfactory or Money Refunded" GEORGE ST., PETERBOROUGH

HALF-DAY SPECIALS

Alarm Clocks Each $1

50 only, Westclox alarm clocks with colored or nickle case. Guaranteed for one year. Half Day Special. Each $1

—5c to $1 Section.

79c Women's Print House Dresses, Ea. 79c

New patterned prints in splendid colorings. Gathered and flared skirt, round and V necklines and all with short sleeves. Well made, in good styles. Sizes 36 to 42. Half Day Special. Each .....

—5c to $1 Section.

40-in. Factory Cotton Yard 19c

Extra heavy quality, free of specks and flaws. Ideal for stamped work, spreads, mattress covers, etc. Half Day Special, Yard 19c

—Second Floor, C.D.S.

Opening Hour Special!

Special! Bon Bon Dishes

Well plated E. P. N. S. bon bon dishes, pedestal style with or without handle. Neat pierced designs. Selling at half price. Half Day Special $1

—Main Floor, C.D.S.

Opening Hour Special!

Silk Costume Gloves

Lovely summer gloves, all silk with double finger tips. Choice of straight or fancy cuff. All white, black and white, white and black, rose taupe. Sizes 6 to 7½. Half Day Special. Pair 79c

—Main Floor, C.D.S.

Opening Hour Special!

Boys' Coveralls 59c

60 pairs only of these play suits. Made of sturdy chambray in khaki, navy or light blue, all with red trim and sport collar. Drop seat style, long sleeves and legs. Sizes 6 to 8 years. Half Day Special. Each 59c

—Men's Shop, Hfgs. Bldg.

Men's Plus Fours 3.45

12 pairs only of all wool fancy tweed golf Knickers in new woven patterns. Roomily cut, well tailored. Finished with buckle at knee, belt loops and 5 pockets. Greatly reduced to clear. Light and medium shades of grey, sand and brown. Sizes 30 to 38. Half Day Special. Pair 3.45

—Men's Shop, Hfgs. Bldg.

Coolie Coats, Special

A feature item for holiday wear, Japanese style in shades of black, blue and red with Oriental patterns in bright tones. Half Day Special. Each 2.98

—Third Floor, C.D.S.

Crash Luncheon Sets

50 only for brisk half day selling. Made in Ireland and finished with striped border of blue, orchid, gold and green. 45" cloth and 6 napkins. Half Day Special. Set 98c

—Second Floor, C.D.S.

Children's Bathing Suits

All wool suits for the tot 2 to 6 years. Shades of blue, grey, green and light blue. Well made. Specially priced for Wednesday. Half Day Special. Each 98c

—Second Floor, C.D.S.

Lace-Trimmed Lingerie

A special offering of lace trimmed and tailored pieces including bloomers, vests and gowns. Some with motif trim. Pastel shades in all sizes. Extra value. Half Day Special. Garment 59c

—2nd Floor, C.D.S.

Fishermen's Bait Special

Bait, at greatly reduced prices. Bass-a-lure, Swimming Mouse, Weedless Flutter Fly, Minnow, etc. Half Day Special. Each 75c

—Basement, C.D.S.

Women's Sweater Coats

Silk and Wool Cardigan Style Sweaters for holiday wear. An assortment of lighter shades. Sizes in the lot, 34 to 44. Half-Day Special, each..... 1.98

—Third Floor, C.D.S.

Special Value in Notions

Potholders 19c
Rubber Play Balls 19c
Gilt Safety Pins ..... 3 rings 17c
Visor Caps 15c

—Main Floor, C.D.S.

Window Shades Half Price

59c to 99c

Slightly damaged shades on good spring rollers. White, cream, green and duplex shades. Size 3'x6' and odd sizes. Half Day Special ..... 59c to 99c

—2nd Floor, C.D.S., Hfgs. Bldg.

Ready Made Awnings

Woven stripe Window Awnings, complete with fittings and rope. Green, brown and blue stripes.

2' 6" ..... 1.49 4' 2.79
3' ..... 1.49 3' 6" 2.59

—2nd Floor, C.D.S., Hfgs. Bldg.

Men's Tan Oxfords

Good wearing, comfortable Shoes, Blucher cut, with plain stitch toecap, leather or rubber heels. Sizes 6 to 11. Half-Day Special, pair..... 4.95

—Main Floor, Men's Shop

Summer Neckwear Extra Special

$1

Better grade neckwear, values up to $2. Lace georgette crepe and silk pique in rich ecru or colors. Collar and cuff sets vestees and panels. Some very attractive and beautiful pieces. Half Day Special $1

—Main Floor, C.D.S

Iced Refreshment Sets—8 Pieces 1.23

Sea green sets of fine glass —Covered pitcher and 6 tumblers. A beautiful set for gift or personal use. Exactly as illustrated. Half day Special. Set 1.23

—Basement, C.D.S

THE CANADIAN DEPARTMENT STORES LIMITED

LOW TOURIST FARES

TO JASPER NATIONAL PARK—The PACIFIC COAST and ALASKA

Enjoy a thousand new experiences this summer. Take that longed-for trip to Jasper National Park and the Pacific Coast. Nestling by shadowy Lac Beauvert, Jasper Park Lodge offers the comforts, the entertainment and service of an ultra-modern hotel at reasonable rates, plus picturesque surroundings found nowhere else in the world. Mountain climbing, with real Swiss Guides, riding, motoring, golf, tennis and hiking. Wonderful opportunities to photograph the wild life of the Park.

PACIFIC COAST

See the Pacific Coast via the Triangle Tour—an 800 mile trip through great mountain ranges, to Prince Rupert, viewing Mount Robson, the highest peak in the Rockies, en route—a 550 mile cruise by luxurious steamer through the Scenic Seas of the North Pacific to Vancouver and Victoria—returning to Jasper National Park by way of the Fraser and Thompson Rivers.

ALASKA

If time permits take the boat trip to Alaska —an amazingly beautiful country near the top of the world. A sky line of rugged mountains ... a shore line of fjord-like bays and sparkling glaciers ... the land of the Midnight Sun. Tours may be made by various routes.

Full information and reservations from any Agent of the Canadian National Railways.

FARES from PETERBORO
Vancouver Victoria
Seattle Tacoma
Portland
AND RETURN
$114.95
JASPER NATIONAL PARK
$93.10

Canadian National
To Everywhere in Canada

Borden's St Charles UNSWEETENED MILK

Write for Free Booklet

... In cream soups, for creaming vegetables, for sauces and gravies, in breads and cakes, wherever the recipe calls for milk, St. Charles will assure a richer, creamier result.

• • • •

Mail coupon to-day for FREE RECIPE BOOK containing nearly 200 tested recipes.

THE BORDEN CO., LIMITED
140 St. Paul W., Montreal
Send free Recipe Book to:
Name .....
Address .....
.....

TRANS-CANADA LIMITED IN SERVICE MAY 17th to SEPT 27th

For convenience and travel comfort Canada's premier trans-continental train will serve you for the twelfth season.

PLAN A LONGER STAY AT BANFF THIS YEAR ... summer social centre of the Canadian Rockies ... and Lake Louise, only forty miles away.

Through the Canadian Rockies in daylight.

Leave Toronto 11 p.m. Eastern S. T. Daily
Arriving Winnipeg 10.15 a.m. Calgary 8.45 a.m. Vancouver 9.00 a.m.

CANADIAN PACIFIC RAILWAY LINES

EQUIPMENT

All sleeping car train, dining car, women's lounge and bath, men's bath, smoking room, buffet, observation lounge, solarium, valet service. Open observation car between Calgary and Kamloops.

J. SKINNER, C.P.A., 343 George Street. 'Phone 18

CANADIAN PACIFIC

ANNUAL STRAWBERRY FESTIVAL IS GREAT SUCCESS AT ROSENEATH

Rev. M. R. Brown Presented With Chair By Alnwick Athletic Association.

SPLENDID PROGRAM.

ROSENEATH, July 7.— (Examiner Correspondence.)—The annual strawberry festival of the United church has been an event of outstanding interest in the community on account of the very high order of the entertainment and bountiful meal prepared by the ladies.

The supper was served in the Agricultural Hall, where the tables were laden with abundance of delicious things. A new and pleasing feature was the smart attire of the waitresses and decorations on their tables, each waitress wearing a dainty little head-dress to match the table she was waiting on.

The characteristic combination of the participants made a colorful scene, adding to the effectiveness of the whole.

The Program.

The delightful program this year was quite as enjoyable as that of former occasions. It was given from the band stand, with the crowd either sitting on benches or in their automobiles near enough to listen in.

Rev. M. R .Brown acted as chairman and opened the program with a general chorus by singing Lead Kindly Light,' followed by Mr. Lousie of Campbellford, who gave a baritone solo, "Friend O' Mine," accompanied by Rev. M. R. Brown.

Mis sSmith, of Belleville, was the elocutionist for the evening. Her first number was "Lavinsky at the Wedding." A solo by Miss Marguerite Burrison, "The One Sweetest Rose of All"; a trio by Messrs. George Turner, Wilfred Davey ant Lewis Roberts, "Mowing the Meadow," and for their encore sang "The Old-fashioned Toothbrush," both selections bringing much applause. A humorous number was given by Miss Smith, entitled "In the Kindergarten Room."

Pastor Presented Chair.

At this period Mr. C. W. Varcoe, president of the baseball league, came to the platform and in a few words on behalf of the Alnwick Athletic Association, thanked Rev. M. R. Brown for the great interest he had taken in the society, in helping to make the skating rink a success; also the pleasure the young people had enjoyed having their pastor join them in all their sports. Rev. Mr. Brown was then presented with a beautiful Chesterfield rocker. Mr. Brown replied briefly, saying he had tried to be a pal with all the boys. "I appreciate this more than any of you know, for there is a great place in my heart for the people of Roseneath and surrounding country and may God bless you every one."

The program continued with a duet by Lewis Roberts and Wilfred Davey, 'In the Rockies," which was received with loud applause and their encore was "Give His Nephew None."

Mr. Lousie's solo, "The Old Regrain," was well rendered, accompanied by Mrs. C. W. Varcoe at the piano. Mr. Wilfred Davey furnished the music on his banjo for the song selections.

New Pastor Introduced.

Rev. Mr. Brown spoke a few words in regards to his succesor, Rev. W. R. Paton, and extending a hand of fellowship, he presented Rev. Paton to the United church congregation of Roseneath, Centenery and Fenella. Rev. Mr. Paton's words were few, other than he hoped to meet with success that he and his people would work together for the love of God who created all things.

Miss Smith recited "A Hindu Paradise" which was much enjoyed.

A song, "In the Big Rock Candy Mountain" by Wilfred Davey brought roars of laughter. He responded and sang "My Little Brother Joe." This did not satisfy the people and he was clapped back to the platform the third time when he sang "Casey's Car"

Mr. Lousie pleased the audience by singing "Jennine."

Rev. M. R. Brown brought the program to a close when "Blest Be the Tie" was sung in unison.

Proceeds of the event amounted to $160.

SOCIETIES HOLD SOCIAL EVENING

Havelock Junior Institute and Agricultural Society Enjoy Gathering.

HAVELOCK, June 8 (Examiner Correspondence).—The Junior Institute and Agricultural Society held a jolly social evening and dance in the Town Hall, Belmont, on Thursday last, the date of their regular meeting. Isaac Anderson was the capable floor manager, and music was furnished by Miss Anderson and Harry Anderson and other members of the combined societies. Members of the Havelock Women's Institute chaperoned the young folks, and all had a thoroughly enjoyable time. At the midnight hour a dainty lunch was served by the girls, and dancing was afterwards resumed.

Members of the Junior Institute were in Keene last week for the judging competition there. Miss Gladys Anderson won the award of ten dollars towards a trip to the Royal Winter Fair, donated by Reeve Hawthorne of Warsaw for the junior girl scoring highest points in the competition. A number of boy members of the Junior Agriculture Society were also present, and among these Austin Wilde scored the highest for grain judging.

In the evening the young people attended a dance in the Town Hall at Keene.

Large congregations at all four services in the mission charges of the Belmont Circuit of the United Church, on Sunday, June 30th, greeted Rev. A. Joblin on the occasion of his farewell services in the various churches in his charge. At 11 a.m. Mr. Joblin preached to the congregation at Victoria Church, and expressed regret at leaving his many friends there. In the afternoon he conducted the service for the L.O.L. and L.O.B.A. at Blairton, and said farewell to his people there. The service at Rush Point Church was held at 4 o'clock, and in the evening Mr. Joblin preached at the United Church at Cordova Mines.

At all services the departing minister expressed his gratitude for the many kindness he had received from his parishioners, appreciation of the assistance given him by those active in church work at the different points. Always the best feelings have existed between minister and people, and his congregation heard with genuine regret of his intended departure to continue his studies. He will be succeeded here by Rev. Mr. Spencer, who takes his first service on Sunday next.

Springville United Church Hold Strawberry Festival

SPRINGVILLE, July 8.—(Examiner Correspondence).—A delightful and successful strawberry festival was held on the lawn of Springville United church Wednesday, July 2, under the auspices of the Ladies' Aid of that church.

The tables were prettily decorated with white linen, flowers and sumptuously laden with dishes piled high with strawberries, bowls of sugar, big pitchers of cream, pies, cakes, tarts an an abundance of good biscuits and bread and butter. Although the strawberry season is gone for another year the committee in charge of that part of the supper were able after much searching of the country, to secure an abundance of delicious berries for the event.

After supper a good program was enjoyed consisting of vocal and instrumental music, readings and recitations. Artists who took part were: Mrs. Daisy M. Westington and Miss Alma Blanchard, soloists; Miss Dorothy Hall, elocutionist; Mr. R. J. Soden and Rev. Kinley, while Mr. M. Westington and Mrs. (Rev.) Moyer were accompanists. Coldsprings orchestra were in attendance and the numerous orchestral numbers added a pleasant and enjoyable variety to the program. Rev. Mr. Moyer, pastor of the church, acted as chairman for the evening.

Superfluous Hair

Permanently removed by Electrolysis, by experienced operator.

For appointment, Phone 1963—
27 George Street South.

t.s.Sept 12-1868

Consider Your Eyes

Don't take them for granted. Give them the help they need while you can. Let us examine them for you.

SEE

M.H. Lacey

Optometrist
410 GEORGE ST. (Op. Examiner)
'Phone 1160 — 10643 for Evening Appointment

Mother and Two Brothers of Two Endurance Record Fliers

The photograph here shows Mrs. Ida Hunter, mother of four boys who have smashed the world's endurance flight record at Sky Harbor, Chicago, by staying in the air 553 hours and 41 minutes and 30 seconds, reading wires of congratulation, with Walter, LEFT, and Albert, RIGHT, the two sons who handled the refueling plane. John and Kenneth were the two in the endurance flight plane.

Cavan

Mrs. Margaret Staples has returned to her home in Cavanville after spending a couple of weeks with her granddaughter, Mrs. Darling, Peterborough.

Before her departure from Cavan, the Cavan Dramatic Club presented Miss Ruth Segsworth (teacher in S. S. No. 7 for the past two years) with a mother of pearl brush, as a token of appreciation of her assistance in presenting their play, "Cranberry Corners." The presentation took place at the home of Mrs. A. B. Kennedy.

Miss Olive Perrin and Mr. Ross Browne, Toronto, spent the week-end and holiday, guests of the former's parents, Mr. and Mrs. J. W. Perrin.

Miss Margaret Lang, Toronto, is spending her vacation with friends in Millbrook and Cavan.

Mr. G. Coulter, Millbrook, is visiting Mr. and Mrs. E. Syer for a few days this week.

Quilting Bee.

On Thursday afternoon the W.M.S. and Women's Association of Cavan United Church, had a quilting bee in the basement of the church. Two quilts were quilted: one for the annual missionary bale, and the other one for the Women's Association.

The latter quilt was donated to the W.A. by Miss Georgie Hatherly. It will be offered for sale and the proceeds added to the funds of the society.

Some interesting business for the W. A. was attended to.

The Lunch Committee, Mrs. James Douglas, Mrs. Margaret Staples, Mrs. Will Douglas, Miss A. Tinney, and Miss G. Hatherly, served lunch.

Electricians are wiring Mr. E. Papineau's house and store for the installation of Hydro.

The Rev. J. E. Whitham is spending this week in Toronto, where Mrs. Whitham and Master Francis have been visiting friends for the past week.

Miss Alma Perrin and Mr. Melville Perrin attended the garden party at Elizabethville on Wednesday evening.

Miss McKim of Peel County, is engaged as teacher in S. S. No. 7.

Mr. and Mrs. Lloyd Newton and two small sons, motored from Trenton on Sunday and visited friends in Cavan.

Mr. and Mrs. A. B. Kennedy attended Ebenezer garden party Thursday evening.

PASTOR INDUCTED IN WOOLER CHURCH

Rev. Edward Poulter to Take Charge of United Church Here.

WOOLER, July 8 (Examiner Correspondence).—On Friday evening a large company of United Church members gathered to attend the service of induction of the pastor, Rev. Edward Poulter. Rev. Tait of Campbellford presided, with Rev. McTavish and Rev. Clare on the platform. The choir rendered an anthem, then Rev. McTavish addressed the congregation, and Rev. Clare addressed the pastor. The induction service took place, with two laymen of Cobourg Presbytery, F. A. Dorland and Mr. Davey of Hilton, as representatives. The congregation and pastors were invited to the basement, where a dainty lunch was served, and a social half-hour was spent in getting acquainted. Many members were present from Tabernacle Church.

M. C. Afternoon Tea.

The Mission Circle invited their mothers and members of the Women's Missionary Society to an afternoon tea served on the lawn, at the home of Mr. and Mrs. S. L. Terrill.

The afternoon was balmy and the spacious lawn was inviting. The tables were a profusion of flowers.

Miss Grace Mutton, vice-president, presided over the meeting. After the devotional and business period, a "Pageant" was beautifully given by the Circle girls. The address of the afternoon was given by Mrs. (Rev.) Neal—"The Fountain Head of Missions."

HALL'S BRIDGE.

The following guests are registered at Buckhorn Lodge: Mr. and Mrs. E. C. Hertz, of Cleveland, Ohio, Mr. W. E. Hanna, of Toronto, Mr. and Mrs. Latimer A. Placek, Cleveland, Ohio, Mr. and Mrs. Campbell, of Forestville, N.Y., Mr. and Mrs. Goldshall and Mr. and Mrs. C. L. Wilcox, of Akron, Ohio, Mr. L. Apple, Cleveland, Ohio, Mr. George Kochler, Mr. George Beckholt and Mr. H. C. Coburn, of Cleveland, Ohio, Mr. and Mrs. W. H. Barber, of Niagara Falls, N.Y., Mr. and Mrs. H. R. Shephard, Jamestown, N.Y., Mr. and Mrs. Jack Castle, of Jamestown, N.Y., Mr. and Mrs. Casillo, New Caster, Penn., Mr. William Rada, Mr. Rollin Mills and Mr. H. T. Glaser, of Tamisville, Ohio, Mr. and Mrs. Kroher, Youngstown, Ohio, Mr. John Himebough and Mr. Walter F. DeMaison, of Erie, Penn., Mr. George Blinkhorn and Mr. Martin Backer, of Kitchener, Mr. Cot, Mr. Arthur Furness, and A. F. Clevar, of Youngstown, Ohio.

The gasoline launch Aulda passed through Buckhorn Lock from Chatham last week.

On Friday the new powerful revenue launch Mattawaska, recently built at Orillia, passed through the lock on its maiden trip to Montreal.

The John Carew Company's boat, Elsie M, is here, being busy with the logs.

Mr. and Mrs. B. Irwin and family motored to Peterborough recently.

Mrs. John Guthrie was a recent visitor to Peterborough.

Mrs. Shaw has returned home after visiting her sister, Mrs. Shearer, of Peterborough.

Mr. and Mrs. Laplante are visiting here, and have taken one of Nat Pearson's cottages for the season.

On Saturday afternoon a visitor from Peterborough landed a 17-pound muskie.

PRESENTATION MADE TO DOURO TEACHER

Miss Mary Tobin, Teacher of S. S. No. 4 for Past Four Years.

DOURO, July 8—Miss Mary Tobin, who has been the popular teacher at S.S. No. 4 Douro for the past four years, was presented with a beautiful French ivory set as a slight token of appreciation of her work and services among the pupils and parents.

The presentation took place at the close of the school on Friday and an appropriate address accompanied the gift, signed by Mrs. Russell and Mrs. Hayes on behalf of the parents and pupils of the school.

Miss Tobin, although taken by surprise, thanked those present for their kindness and also for the co-operation they had so readily given for the past four years. She assured the pupils that she would ever cherish fond memories of the pleasant hours spent with them at S.S. No. 4.

FINE PAPERS GIVEN AT OMEMEE W. M. S.

Treasurer's Report Shows Half Year's Allocation Already Raised.

OMEMEE, July 8 (Examiner Correspondence).—The July meeting of the Women's Missionary Society of Trinity United Church was held at the home of Mrs. W. Brown on Thureday afternoon, with an attendance of thirty-six ladies and six children. Mrs. Blanchard, the president, conducted the meeting, which opened in the usual manner, followed by a short business session.

The treasurer's report showed that one-half the allocation for the year has been raised.

The Watch Tower was responded to as follows: Honan, Miss Lillian Race; Temperance, Mrs. L. A. Mahood, and Central India, Mrs. J. Eggleston.

The program for the day was on Temperance, and the Devotional leaflet on that subject was read by Mrs. W. Brown.

A pleasing vocal solo was rendered by Mrs Harold Laidley.

The topic for study was entitled "Poisoned Arrows" and after the introduction had been given by the leader, papers were read by Mrs. C. L. Morcombe, Mrs. R. Bradley and Mrs. F. G. Sandy. These were followed by a rousing hymn, "Rescue the Perishing," which was in keeping with the program. Prayer was then offered by Mrs. R. Poast.

On behalf of the society, Mrs. Blanchard extended a vote of thanks to Mrs. Brown, who had so kindly opened her home for the meeting.

The hostesses were Mrs. H. Laidley, Mrs. R. Bradley and Mrs. W. Brown.

Mlle. Carron, the mannequin bride of the Aga Khan, wore a Paris gown of white and silver brocade with a court train lined with silver lace when presented to the King and Queen of England recently.

BOVRIL MAKES DELICIOUS SANDWICHES

Lakefield W.M.S. Hears Report of Presbyterial

LAKEFIELD, July 8.—(Examiner Correspondence).—On Friday afternoon last the W.M.S. of the Presbyterian church met at the home of Miss McKibbin and a very enjoyable and profitable time was spent. Mrs. E. E. Cox, who was a delegate to the Provincial Conference held in Toronto and also to the Presbyterial held in Bowmanville for St. Paul's church, Peterborough, was present at the meeting and gave the reports of both meetings. Mrs. Cox is an observant and attentive delegate and her address was worth hearing. A specially thoughtful touch was given in her having a copy of neatly compiled newspaper clippings regarding the work of the officials and also copies of two reports to be passed around to the shut-in members of the Society.

Mrs. J. W. Ridpath, president of the local branch was in the chair. Mrs. R. J. Burton read the Scripture lesson and Miss Duff gave the closing prayer. Mrs. Chaplin sang a solo which was much appreciated.

A hearty vote of thanks was given Mrs. Cox for her visit and her reports which were of great value and encouragement.

Grape-Nuts supplies vital elements you need for strength and energy—for health.

Dentists recommend Grape-Nuts. Its crispness helps preserve healthy teeth and gums by exercising them.

Grape-Nuts

Buy it today for breakfast tomorrow

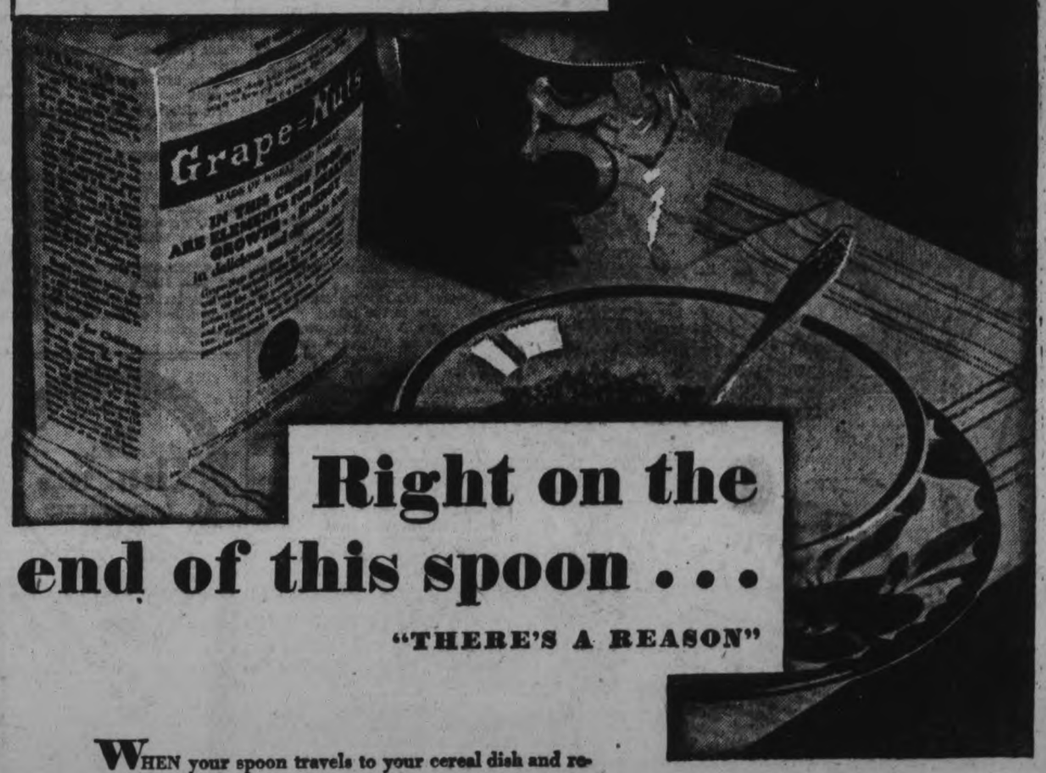

Right on the end of this spoon . . .

"THERE'S A REASON"

WHEN your spoon travels to your cereal dish and returns with a brimming treasure of crisp, golden morsels—nut-like, delicately malt-sugar-tinged . . . . *then* you'll discover the chief reason for Grape-Nuts' popularity. Unique, delicious crispness and flavor—that's what puts Grape-Nuts on millions of breakfast tables. Welcome it to yours!

Grape-Nuts provides children's bodies with vitally needed proper nourishment.

Grape-Nuts makes delicious salads, desserts, and meat dishes.

Made in Canada

8-8-30

Elaine And Her Ideas From Paris

Neighborly Notes

Please Phone Items to 1600 or 1601

Mr. F. T. Hart, Senior Inspector of Weights and Measures here, has been loaned by the Standard Department to the Grain Commission to make an inspection of Government owned grain elevators situated between Fort William, Vancouver and Prince Rupert, B.C. Mr. Hart left for the West on Monday afternoon.

• • •

Miss Shirley Brown of 855 Aylmer Street is visiting friends in Sudbury and North Bay.

• • •

Mr. and Mrs. R. J. G. Sutherland, Miss M. L. Huston and Miss Elizabeth Heaslip have returned home after spending a pleasant holiday at Detroit, Flint and Hamilton.

• • •

Mr. Leslie Reid of the George Street branch of the Bank of Montreal leaves to-day for Oakwood, where he will act as relieving officer for the next two weeks.

• • •

Mrs. L. P. Dennis and son Ronald, of Niagara Falls, N.Y., were guests over the week-end of the former's parents, Captain and Mrs. T. H. Douglas, 193 Hunter Street East.

• • •

Miss Dorothy Turner is spending her vacation at the Y.W.C.A. Camp, Stoney Lake.

• • •

Mr. T. J. McAuley and family and Mr R. Loomis, of Rochester, N.Y., are visiting friends in the city.

• • •

Mr. and Mrs. Arthur Chartren of Rogers Street motored to Rochester, N.Y., this week, to spend their vacation.

• • •

Mr. R. L. Hann of Rochester, N.Y., were guests over the week-end of Mr. and Mrs. A. Moscrop, 412 London Street.

• • •

Mr. and Mrs. Jack Anglesey and little son Richard have returned to their home in Detroit, after spending the week-end with Mrs. Anglesey's parents, Mr. and Mrs. P. Heenan, Water Street.

• • •

Miss Jessie MacGillivray of Rubidge Street left on Saturday to spend her vacation with Miss Griffin, at her cottage at Stoney Lake.

• • •

Miss Muriel Hooton of R.R. No. 1, Lda, entertained a number of her friends at a pleasant birthday party recently. Among those present were Mrs. H. Seney, Mrs. W. Nill, the Misses Audrie Nill, Emma Fee, Ruth Smith, Dorothy Morden, Jean Hanbidge, Mona Seney, Doreen Seney, Hazel Laing, Messrs. Norman McBain, Bruce Alton, Howard Phillips, Stuart Laing, Daniel Nill, Roy Hooton, Jack Hooton and Harold Hooton.

• • •

Miss Chrissie Forrest of Gilmour Street is spending her vacation with friends in St. Catharines.

• • •

Miss Ruth Lindberg of Painted Post, N.Y., was a week-end visitor at the home of Mr. and Mrs. A. Moscrop, London Street.

• • •

Master Tim Donoghue of Sherbrooke Street is visiting his aunt, Mrs. J. Anglesey, in Detroit.

• • •

Mr. Delbert Gardiner of London street, who has been appointed as principal of Reaboro Public School for the ensuing term, was presented with a handsome camera and films at the picnic held on the closing day of the Warsaw Public School term. Mr. Gardiner has been principal of the Warsaw school for the past two years. An address, signed on behalf of the pupils, by students of the Senior Room: Kenneth Jakins, Mabel McCauley, Jean Munro and Russell Greystock, was read and signified in very complimentary terms the respect and love in which his pupils held their teacher. They said in part: "By precept and example you have inspired us along the ways of uprightness and truth. You were patient when our mental dullness was surely irritable to you, and your genial jokes turned away many of our natural tendencies to feel irritated when chastised."

• • •

The Macdonald Cartier Club (Young Conservatives) of Peterborough, staged a very successful dance at Rye's Pavilion last evening, with several hundred young people present. The pavilion was very attractively decorated for the occasion and there were numbers of favors given out by the energetic committee, headed by their president, Mr. Bernard Park. Splendid music for dancing was provided by Carman Gay's Gypsy Band of Girls. One of the members sang a solo and also gave a charming solo dance during the evening. Besides the members of the committee of the Macdonald Cartier Club, the president of the men's organization, Mr. Gordon Matthews, was present and made a few remarks, calling upon the provincial member, Mr. J. Ford Strickland, to address the gathering, which he did in his usual eloquent and easy manner. Later Mr. E. A. Peck came in and made a few remarks. Members of the Ladies' Conservative Organization were present and assisted with the evening's entertainment. Prizes for the novelty dances were won by Miss Olive Crough and Mr. Max Clark and the birthday dance, which was July 28th, by Misss Heffernan. The prizes were presented by Mrs. Gordon Matthews. Among those present were Mr. and Mrs. J. F. Strickland, Mr. and Mrs. Gordon Matthews, Mr. and Mrs. J. E. Gregson, Mr. and Mrs. G. Benton, Mr. and Mrs. J. Cridland, Mr. and Mrs. H. Dunsford, Mr. and Mrs. B. Austin, Mr. and Mrs. Hynes, Mr. and Mrs. F. Pratt, Mr. and Mrs. A. A. Fowler, Mesdames F. Miller, W. H. Andrews, Somerville C. Cheverill, W. A. Greenslade, W. G. Lockie, Jodan W. H. Ashby, J. Wilson, T. Skinner, H. Kingdon, the Misses Myra Baird, Greta Stinson, Evelyn Miller, Frances Andrews, Helen Turner, Norma Dunford, Eva Ottram, Ethel Brownlee, Florence Campbell, Leona Wright, Betty Edgar, Eileen Hetherington, Irene Pogue, Doris Skinner, Kay Isbister, Lillian Murdock, May Holmes, Addie Wright, Fay Dunford, Margaret Dunlop, Mary Evans of Toronto, Viola Freeman, Greta McCall, Loretta Sedgwick, Ruby Theobald, Freda Smith, Lillian Garvey, Ella Temple, Heffernan, Olive Crough, Bernice Ferguson, Margaret Campbell, Marcella Garvey, Reta Cummings, Messrs. Bernard Park, Allan Millburn, McCabe, C. W. Cole, Ernie Fowler, Freddie Batten, Ken Miller, Max Clark, Ken Anderson, G. Coleman, Bob Hutton, Alan Stevens, Ted Kingdon, Max Wood, Jack Thornton, Dan Curtain, A. Jones, Gordon Sabin, Jack Beckerman, Rock Hall, George Kindon, B. Henry, Harley Weir, Wilson Dunlop, Donald Fowler, Eugene Bell, George Allison, Bob French.

• • •

Mr. and Mrs. E. G. Wellwood Benson avenue, are spending their vacation at Catchecoma Lake.

• • •

The many friends of Mr. Edward Lowes of Queen's University, Kingston, son of Mr. and Mrs. J. Lowes of Omemee, will be glad to know that he has recovered sufficiently to return home from Nicholls Hospital.

• • •

Mr. and Mrs. James McArthur and children, of Flint, Michigan, have returned home after spending the past week with Mr. and Mrs. Peter McArthur, Frank street.

• • •

Miss Isobel Stewart of Toronto is spending a few days with her cousin, Miss Margaret Reid, at 596 George street.

• • •

Miss Constance E. Wagar, Lock street, leaves to-day for Whitby where she will attend the Missionary Summer School which opens Monday afternoon in Ontario Ladies College. Miss Wagar goes as a delegate from the Peterborough Presbyterial Society.

• • •

Mr. and Mrs. L. A. Picard of Lansing, Michigan, motored to the city and are visiting Mr. and Mrs. E. H. Hickey, Simcoe street.

• • •

Miss Greta Grisdale of Dufferin street has returned home after spending her vacation with Mr. and Mrs. W. Walker in Detroit and Mr. and Mrs. Neil Feeney in Woodstock.

• • •

Mr. Allan B. Lewis has returned home after a motor trip to Montreal.

• • •

The names of Mrs. W. Stevens and Miss K. Allin were inadvertently omitted from the list of successful candidates in the examinations in the First Aid Course of the St. John Ambulance Corps, recently conducted at the Y.W.C.A.

• • •

The Misses Mildred and Grace Currie of Armour Road spent the past week visiting friends in Toronto.

• • •

Miss Grace Doxsee of Toronto was a recent visitor with friends in the city.

• • •

Mr. and Mrs. George Glass of Crescent street are holidaying at Chemong Park.

• • •

Dr. J. B. Pentland, with his daughter, and son-in-law, Mr. and Mrs. H. M. Dulmage, left this week for a trip to Saskatchewan.

• • •

Dr. and Mrs. W. D. Scott have returned home after a visit in Western Ontario.

• • •

The engagement is announced of Margaret Thompson, only daughter of Mr. and Mrs. William Routley, Toronto, and granddaughter of Mr. and Mrs. C. B. Routley, Peterborough, to Mr. John Henry Connery, son of Mr. and Mrs. John Connery, of Toronto, the marriage to take place quietly on Thursday, July 31st, at St. Paul's church, Bloor street East.

• • •

Mr. and Mrs. Morgan Cottingham of Pittsburg are visiting the former's parents, Mr. and Mrs. S. Cottingham, Donegal street.

• • •

Mrs. E. F. Lawrence, Park street, with her daughters, is at their summer home, "Maple Grove" Beauharnois, Quebec. Mr. Lawrence will join them there later for his vacation. Miss Marjorie Lawrence accompanied by Miss Evelyn Tudhope, left on Sunday for Beauharnois.

• • •

Mr. and Mrs. W. F. Swanston and daughter Betty, of Milwaukee, Wis., are guests of Mr. and Mrs. M. J. Swanston, Driscoll Terrace.

• • •

Mrs. Gustavson and sons Eric and Jack, of Montreal, are guests of Mr. and Mrs. J. T. Hornsby, Aylmer street.

• • •

The Misses Edna and Jean Stinson, of 576 Harvey street, motored to Niagara Falls and Buffalo to visit relatives over the week-end.

• • •

The many friends of Mr. and Mrs. J. Pirie, Romaine street, will regret to learn that their small son, Clifford, is in Nicholls Hospital undergoing an operation.

FASHION SERVICE

3282

A stunning outfit for deb and the little sub-deb who follow closely in the styles of her debutante sister.

Style No. 3282 is printed tub silk that would appeal to any smart miss in its attractive dusty-pink tones.

The shoulder and hipline bows are of plain faille ribbon in the deepest shade of the print.

The long-waisted bodice is caught with plaits at left hip beneath the bow, which makes the right side quite deep emphasizing its diagonal line. The gathered tiers of skirt are decidedly youthful.

This versatile model comes in sizes 12, 14, 16, 18 and 20 years.

It is dainty for afternoon in chiffon in coral-red shade.

Wool challis prints, printed dimity, printed batiste, pastel flat washable crepe silk, printed lawn and printed voile are smart.

Pattern price 15 cents. Be sure to fill in size of pattern. Address Pattern Department. The Summer Fashion Magazine contains most interesting styles for adults for town or vacation wear. Also darling styles for the kiddies. It is 15 cents a copy, but may be obtained for 10 cents if ordered same time as pattern.

The Examiner:

Please order for me:-

Pattern Number.....

Size .....

My Name .....

Address .....

.....

I enclose 15c in payment.
Allow five days for return

Just Between Us Women

A daily chat with Examiner neighbors conducted by Anne Wilcox

THERE IS SOMETHING distinctly refreshing about a pungent taste to cold beverages or ices on hot days. It may be just a suggestion of pungency, but it relieves the pure sweetness which seems a bit cloying sometimes.

• • • • • • •

Mint adds a delicious flavor of this sort. It is put into iced tea for this reason and because it supplies a delicate aroma that is satisfying.

• • • • • • •

Just a leaf of mint is sufficient for a glass of iced tea. This herb is also put into lemonade sometimes.

• • • • • • •

Mint sauce over chocolate ice cream is "something different."

• • • • • • •

The sauce can consist of sugar and water boiled to a syrup with mint leaves, or the flavor may be obtained by an essence.

• • • • • • •

The sauce can be slightly thickened with a little corn starch, and have a little cream added to supply the right texture and creamy look.

• • • • • • •

Be careful though, to have the flavor of this mint very delicate. It should not be like the pungent mint sauce for meats, but have a hint rather than a marked flavor of this mint.

• • • • • • •

Ginger ale served over ice cream makes a delicious home prepared sundae.

• • • • • • •

For an ice cream soda nothing can be simpler than adding a tablespoonful of vanilla ice cream to a small glass of ginger ale. For a goblet of ginger ale the quantity should be doubled. The proportions for the ginger ale sundae and the ginger ale soda is what makes the difference between the two.

• • • • • • •

Just a little ginger ale should be used for the former.

• • • • • • •

A wonderful ginger sundae is made from water and sugar syrup with small pieces of preserved ginger boiled in it. The syrup should be heavy, and the bits of ginger plentiful.

• • • • • • •

Zest is given iced tea by adding a little lime juice instead of lemon slices. Clean iced coffee with lemon and sugar is preferred by some to iced tea with lemon.

That Body of Yours

By James W. Barton, M.D.

FEET THAT PERSPIRE TOO MUCH.

One of the conditions that often become aggravated by the hot weather is perspiring feet.

Despite frequent washing often two to four times a day the feet perspire most profusely to the great embarrassment of the individual, especially when an odor accompanies this excessive perspiration.

Although various causes are given for this condition—too rapid decomposition of the sweat, and the presence of a little organism—it must be admitted that the exact cause in all cases is unknown.

Where frequent bathing with tar, carbolic, mercurial or other soaps do not help to allay the condition, various powders have been used such as equal parts of bismuth subnitrate and chalk dusted into stockings and shoes, or boracic acid in powder form. Boracic acid is the basis of many proprietary powders, extensively advertised.

Cork soles, or sheets of blotting paper, soaked in boracic acid solution—a teaspoonful of boracic acid to a pint of water—then dried, should be worn inside the shoe.

Several sheets of blotting paper could be soaked at one time, dried and kept ready for use. Another method is to apply glycerine to the feet immediately after they are bathed, before putting on the socks. The glycerine is put on soles, sides of feet, and in between the toes.

Dr. Althoff of Berlin some years ago recommended the use of formaldehyde in these cases. Formaldehyde, as you know, is the basis of nearly all proprietary medicines used to destroy body odors.

The feet should first be thoroughly washed with warm water and soap. Then the soles and the skin between the toes are painted with equal parts of 35 per cent. commercial formaldeyhde and distilled water. The solution should dry before the foot is covered. This treatment should be repeated three days in succession. The effect is prompt and lasts for four to six weeks, when the application should be repeated.

The sweating and the odor are often permantly cured.

X-ray treatments by a competent specialist has been of help in some cases. The use of the X-ray by other than an expert may give serious results.

I trust these little time suggestions may be of help to any afflicted readers.

Household Help Free Service

Anne Wilcox, c|o Examiner, Peterborough.

Please send me the helps which I have checked below. I enclose a two-cent stamp to cover postage.

Name.....

Address.....

.....

Check here the helps you desire:

Cheese Sandwiches ( ) Potato Recipes ( )
Play Shorts ( ) Directions for Basket Crochet ( )

THIS SERVICE IS FREE—AND BY RETURN MAIL.

Fringe trimming ( ) Mob cap ( )

OUR CHILDREN

By Angelo Patri

LEFTBACK CHILDREN.

That last day of the term is a day of tragedy for the children who have been left back. That left-back decree causes more suffering than ever ought to be inflicted upon long suffering childhood. The class arrives dressed in their best, intensely excited. "You going to be promoted? I know I'm going to be left back."

Don't be deceived. Only the child certain of promotion ever says that. The failing child is tense with fear and silent as a stone. He knows that when the teacher calls the roll and the proud "promotions" march out of the room, he will be left sitting there in humiliation and loneliness. Shame on a system that allows such sorrow to fall upon a helpless child.

The worst possible method of promotion is that which calls for the reading of the names of the class in order of standing, their percentages following each name. "Donald Morgan, number one, ninety-four and four-tenths per cent. On line Donald." Donald swaggers to the head of the line taking his post by the door, trying not to look too puffed up. On through the list until the last seventy-five has been pronounced and only the left-backs have been omitted.

"These pupils will remain in their present classes: James Montgomery Alabama, forty-nine per cent." A half shocked, promptly suppressed giggle passes through the class as cold winds pass through dry thistles. Poor James Montgomery Alabama lays his head upon his arms and prays for the mountains to cover him. And the sky does not fall upon the teacher.

There is a better way than this. No child need be shamed and destroyed before his master like that. The teacher ought to know month by month, yes, week by week, which child is gaining and which is falling behind. She should take measures to help the failing child and when she knows that he must repeat his grade, or part of it, she should explain the situation to the child, to the class, to the child's parents, so that by term end, either the child has been prepared to go on with his mates or he has been prepared to repeat his work. There should be no apprehension, no worry, no dread about the last school day. Everybody should know how long beforetime what to expect and to be ready for it.

The last day ought to be a glad day. There should be a special program with pieces, and a play and gay costumes. There should be refreshments, simple, but pleasing to the children. Lollypops and, of course, ice-cream. Then there should be a set of cards, the same card for each child, on which is plainly written his term's report, the class and the grade and the room for next term. These are in envelopes and handed to the children as they leave for the term. Of course they know what is on the card but it is a record for the parents. It is most unwise to allow children to take home a report by word of mouth. The card is the official record. Children sometimes promote themselves when the teacher has seemingly overlooked them. The card precents such accidents.

Whatever you do, have no tragedies Do not disgrace the school by sending a heartbroken child out of its doors the last day of the term.

(Copyright, 1930, The Bell Syn., Inc.)

Spuring Her Brothers in Endurance Record

Miss Irene Hunter, Chicago school teacher, who is living at the Sky Harbor airport and doing everything she can to assist her four brothers, who have smashed the world's record for endurance flights. Besides cooking for them, she frequently goes up in an aeroplane to spur them on.—Copyright, 1930, Pacific and Atlantic Photos, Inc.

PARISIAN FOIBLES

This afternoon dress of red crepe de chine is typical of the daytime lengths of Lelong's current models. The belt is red deerskin fastened with a gold buckle

RED IS ALWAYS A FASHIONABLE COLOR.

Red, in one shade or another, has always been fashionable, and this afternoon dress of crepe de chine exploits a dark shade which should be very popular for autumn wear. Its length is typical of the daytime lengths of my current models, the belt is red deer-skin and fastens with a small gold buckle.

(Copyright 1930, by the Bell Syn., Inc.)

In response to a recent appeal for $125,000 to endow a Chair of Obstetrics at the Otago, N.Z., Medical School, more than $156,000 was immediately subscribed.

The British Legion is becoming one of the largest employers of disabled labor in England, its poppy factory employing 267 disabled ex-Service men who made 31,000,000 poppies last year.

THE RHYMING OPTIMIST

By Alice Michaelis

THE CIRCLE

Life is a circle,
A shining ring
Of changeful seasons
From Spring to Spring.

Summer and Winter,
Zephyr and gale,
Sunlight and shadow,
These tell the tale.

From youth's sweet rapture,
A fleeting thing,
Men's steps fare forward
Aroud the ring.

All those before us
Went as we go,
All who will follow
This way must know.

First, childhood's hours;
Years fly, life's wane
Soon ends the circle . . .
Childhood again!

Yet this God grants us:
To make life's ring
A shining circle,
A golden thing!

MARMORA.

Mr. James Meehan and Miss Eileen Meehan of Niagara Falls, N.Y., are visiting their mother, Mrs. S. Meehan.

Mr. and Mrs. E. Cross and family of Niagara Falls, N.Y., are visiting the former's parents, Mr. and Mrs. J. Cross.

Mrs H. Wiggins and daughter, Helen, of Toronto, are occupying their Crowe Lake cottage for a week.

Rev. and Mrs. W. Lane of Toronto are spending holidays at Crowe Lake.

Mr. and Mrs. H. R. Pearce visited Mr. Don Chisholm at Frankford. The latter, who is a former Marmora resident, is quite ill at present.

Mr. and Mrs. N. A. Kilpatrick attended the funeral at Madoc on Saturday afternoon of the former's aunt, Mrs. W. Kilpatrick.

Miss Hilda Thomson is spending summer holidays at Lake-of-Bays.

Mr. James Shannon of Hamilton is holidaying at his home here.

Mrs. W. G. Mackechnie is occupying her summer home at Crowe Lake.

Rev. F. H. Howard and family moved from Warkworth on Wednesday.

Mr. James Hodge and daughter of Oakville are holidaying at Crowe Lake.

Mr. D. F. O'Neill of Fargo, North Dakota, is visiting his sister, Mrs. M. Hughes, at Crowe Lake.

At COLEMAN BROS.

Half Price Paint Sale

Of Super-Quality Odd Lines Continues All This Week

Hundreds have taken advantage of this one chance in a thousand to save at least 50 per cent. on their requirements for summer cottages and general painting up around their town home—WHY NOT YOU?

BUY NOW, AND SAVE! — Remember we are offering you these paints at exactly HALF PRICE — Highly dependable paint for outside, inside, and Flat Wall Work —in fact for all decorating. EVERY CAN GUARANTEED.

MOORE'S PURE LINSEED OIL HOUSE PAINT
in sky blue, autumn leaf, blue, Venetian red, yellow, light, olive, etc.
Gallon ..$2.35 Quart 69c
½ Gallon $1.25 Pint 35c

MOORE'S FLOOR PAINT
The very best material, in lead, olive, deep red and brown.
Gallon $2.35
Quart 69c

MOORE'S SANI-FLAT
An interior Flat Paint for walls, woodwork, etc. Washable and hard-wearing. In wine color, blue, red, tan, olive, etc.

MOORE'S TILE-LIKE ENAMEL
For furniture, etc., in a full range of attractive colors.
Quart $1.60
Pint 85c
½ Pint ... 50c .. ¼ Pint ..30c

UTILAC DRIES HARD IN 4 HOURS

You'll make no mistake by using it for all your needs —for any furniture in summer cottage or town home. Apply it in the morning and the newly enameled pieces will be ready for use at lunch at noon.

Qt. $1.75, Pint 95c
Half Pint 55c, Quarter Pint 30c

One Utilac Brush Free
Given Away with Every Purchase of UTILAC. This is a Special for Wednesday only.

Moore's Pure Linseed House Paint, $4.50 gal.
For house jobs, taking two gallons or more, we are offering this week this special price. This is the very best Paint you can buy and is absolutely guaranteed to give satisfaction. This is the opportunity to secure paint at really bargain prices.

Let Us Estimate On Your Work
If you have painting and decorating work, either interior or exterior, which you want done by the job, give us a call. Our prices are right and our work is backed by 20 years of contracting for paint work in the City of Peterborough. For the best work and the best value, use our staff of skilled decorators.

PAINTERS COLEMAN BROS. DECORATORS
445 GEORGE, PHONE 617 Agents for Moore's Highest Grade Paints

Leafs Defeat Orioles and Strengthen Position

O'NEILL'S HIT GIVES TORONTO OVER ORIOLES

Leafs Gain Full Game on Two International League Leaders.

BEARS TROUNCE WINGS.

Bears Two-All Tie With Four Run Splurge—Royals Are Beaten.

TORONTO, July 8.—Toronto crept closer to the pace-setting Orioles and Red Wings, by taking a 2 to 1 verdict from Baltimore in the opening game of the series at Leaf Stadium yesterday by 2 to 1.

The Maple Leafs gained a full game on the two teams above them and further tightened an interesting pennant struggle.

Manager Steve O'Neill delivered the blow that spelled defeat for the Orioles and spoiled an otherwise fine pitching effort by Beryl Richmond, youthful Baltimore southpaw. It was O'Neill's single in the fourth that drove in Toronto's two tallies. The bases were full at the time, thanks to some loose playing by the Baltimore infield, a bad peg by Catcher McMullen, who tried to head Joe Harris off at third base on Sheedy's bunt, being one of the contributing factors in Baltimore's downfall. O'Neill's hit was the last one of five which the Leafs garnered from Richmond's flinging, but no other was needed.

BEARS TROUCE WINGS

ROCHESTER, July 8.—Rochester lost to Newark yesterday afternoon, 6 to 2, to remain one and one-half games back of the Baltimore Orioles, who lost to Toronto again. Four runs in the ninth trimmed Rochester and broke a tie of 2—2, which the Bears had gained by Windle's homer in the eighth. All four of the Bear's runs came off Ira Smith after Anderson had booted a grounder off Layne's bat, one that was an easy double play for the third out with no runs tallied. After that two hits, a base on balls and sacrifice made the scoring easy. "Lefty" Fischer allowed ten hits.

	R.	H.	E.
Newark	000010014—6	12	0
Rochester	001010000—2	10	3

Fisher and Munn; Smith, Berly and Jonnard.

ALLEN TOO GOOD

MONTREAL, July 8.—Johnny Allen, young Black Cat hurler, gave the Royals but four scattered hits yesterday and Jersey City romped off with the third game of the series, 8—2. The Black Cats shelled Vangilder, Holsclaw and Smith for 14 solid smashes, but most of the damage was done at the expense of the big Dutchman in the fifth and sixth innings. The Cats buncher four blows in the fifth for three runs and duplicated this feat again in the sixth. Pittenger, West and Wera were prominent in the Jersey attack. Wera got two doubles and a single in four times up. Allen had a no-hit game up till the sixth inning.

	R.	H.	E.
Jersey City	000033011—8	14	0
Montreal	000001100—2	4	1

Allen and Jorgens; Vangilder, Holsclaw, Smith and Head.

READING WINS NIGHT GAME

BUFFALO, July 8—The ninth-inning home run made its appearance again last night and took another game from the Bisons for the Reading Keys, 5 to 4. With the Herd leading 4 to 3 entering into the ninth, Tom Loftus sent his club into the lead with a shot over the right field wall with Judges on base as the result of a pass. Those runs settled the issue, as the Bisons were handicapped by Herman in their half.

The game offered a remarkable contrast in crowds, as 5,000 persons turned out, several thousand more than attended a Saturday afternoon game last week.

	R.	H.	E.
Reading	100020002—5	10	2
Buffalo	102001000—4	12	0

Danforth and Grube; Herman, Parkes, Bell and Whitney.

BASEBALL STANDING.

INTERNATIONAL LEAGUE

	Won.	Lost.	P.C.
Baltimore	51	32	.614
Rochester	50	34	.595
Toronto	49	37	.570
Montreal	44	38	.537
Buffalo	38	45	.458
Newark	36	45	.444
Jersey City	36	48	.429
Reading	28	54	.349

Yesterday's Results

Toronto 2, Baltimore 1.
Newark 6, Rochester 2.
Jersey City 8, Montreal 2.
Reading 5, Buffalo 4.

Games to-day—Baltimore at Toronto; Reading at Buffalo; Jersey City at Montreal; Newark at Rochester.

AMERICAN LEAGUE

	Won.	Lost.	P.C.
Washington	49	25	.662
Philadelphia	52	27	.658
New York	43	31	.581
Cleveland	36	40	.474
Detroit	35	44	.443
St. Louis	31	46	.403
Chicago	28	44	.389
Boston	29	46	.387

Yesterday's Results

Detroit x3-5, Chicago 2-9.
x—Ten innings.
Washington 8, Boston 1.
St. Louis 6, Cleveland 1.
No other scheduled.

Games to-day—St. Louis at Cleveland; Detroit at Chicago; Washington at Boston, Philadelphia at New York.

NATIONAL LEAGUE.

	Won.	Lost.	P.C.
Brooklyn	43	28	.606
Chicago	45	32	.584
New York	41	33	.554
St. Louis	39	34	.534
Boston	35	37	.486
Pittsburg	33	40	.452
Cincinnati	30	43	.411
Philadelphoa	25	44	.362

Yesterday's Results

Pittsburg 9 St. Louis 5.
Brooklyn 2, Boston 1.
Cincinnati 4, Chicago 2.
New York 13, Philadelphia 12.

Games to-day— Boston at Brooklyn; New York at Philadelphia; Pittsburg at St. Louis; Chicago at Cincinnati.

ONTARIO LEAGUE

Second Series.
Yesterday's Results

St. Catharines 15, Guelph 4.
London 10, Brantford 6.

FOREMAN STOPS SAMMY HACKETT

Impressive Showing By British Champion in Toronto Bout.

GOOD BOXING CARD.

TORONTO, Ont., July 8. (C.P.)—Al Foreman, Montreal, lightweight champion of Great Britain, knocked out Sammy Hackett, local aspirant to Leo "Kid" Roy's featherweight crown in the second round of their scheduled 10 round main bout at the Shamrock A.C.'s boxing show here last night.

In the semi-final Jackie Johnston, Toronto featherweight scored a second round knockout over Pat Rooney, Dublin, Ireland.

One of the best bouts on the card was the "grudge" match between Bobby Crothers, crafty Sarnia featherweight and Vince Glionna, Toronto. The former won after six exciting rounds of milling when he rallied strongly in the closing rounds to wipe out a lead Glionna had secured earlier. In their previous meetings here Crothers won from Glionna on a foul giving him three victories to one over the local boxer The weights: Crothers, 124¾; Glionna, 126.

WASHINGTON SENATORS SEIZE TOP PLACE IN AMERICAN LOOP

Crowder's Fine Pitching Beats Red Sox—Athletics Remain Idle.

TIGERS BREAK EVEN.

BOSTON, July 8.—Alvin Crowder pitched the Washington Senators back into the American League leadership with an 8 to 1 triumph over the Boston Red Sox. It was the eighth consecutive victory for the Senators and Crowder's fifth since joining the club.

	R.	H.	E.
Washington	101 021 300—8	13	1
Boston	000 000 010—1	8	1

Crowder and Spencer; Morris, Durham, Bushey and Heving, Connolly.

DETROIT BREAKS EVEN

CHICAGO, July 8—The White Sox took advantage of poor Detroit fielding to win the second half of a double-header, 9 to 5 yesterday, after losing the first game, 3 to 2, to Earl Whitehill's fine pitching.

The Tigers out hit the Sox, 12 to 11, in the second game, but Pat Caraway managed to outlast Art Herring and Sullivan who worked for Detroit. Whitehill gave the Sox only four hits in the first game, while "Dutch" Henry was rapped for 12.

	R.	H.	E.
Detroit	000 020 000 1—3	12	1
Chicago	020 000 000 0—2	4	1

Whitehill and Desautels; Henry and Berg.

Second Game:

Detroit	110 000 102—6	12	4
Chicago	310 100 40x—9	11	2

Herring, Sullivan and Hayworth; Caraway and Tate.

BROWNS BEAT INDIANS

CLEVELAND, July 8. — The St. Louis Browns took the Indians over the coals without much effort in the second game of the series yesterday, 6 to 1.

They lambasted the offerings of Pete Jablonowski and Belvidere Bean, both right handers, to a finish. It was a good day for George Blaeholder, and the issue was never in doubt.

St. Louis	012 000 210—6	11	3
Cleveland	000 001 000—1	9	0

Blaeholder and Ferrell; Jablonowski, Bean and Myatt.

Campbellford-Oshawa Game Postponed Until July 11th

CAMPBELLFORD, July 8 (By Examiner Staff Correspondent).—Owing to the fact that Oshawa are unable to meet Campbellford on Wednesday, July 9th, in the Intermediate lacrosse schedule fixture, the game has been postponed until Friday, July 11th.

The teams will take the field at the High School grounds, Campbellford, on that day at 5.30 standard time.

U.S. IDEAS IN AUSTRALIA

Latest American ideas and equipment have been used in the $2,500,000 addition to a leading chain of variety stores in Australia. The innovations were adopted after the architect had toured the United States in quest of ideas. The cafeteria, seating 1,000, is American-equipped, even to the facing of the building with rose-pink, white and blue terra cotta, and the interior with tile and marble in modernistic color arrangements — a radical change in conservative Australia.

Warsaw Ball Tangle Ends In 22-22 Count

WARSAW, July 8—(Examiner Correspondence).—A baseball game between Warsaw and a picked team from Lakefield ended in a tie 22-22 on Friday evening.

The line up:

Lakefield—Stabler, 1b; Kyle, 2b; Jakin, 3b; Northey, p; R. Payne, c; F. Payne, cf; Spence, lf; Lancaster, rf; Porter, ss.

Warsaw—Weller, lf; McCauley, 2b; Cruickshank, 3b; R. Payne, p; R. Darling, c; Hamlin, cf; Bell, lf; Thompson, rf; A. Darling, ss. Wright replaced R. Payne in the seventh inning and Taylor replaced Weller in the seventh.

Score by innings:

Lakefield	220832203—22
Warsaw	12410236 3—22

SAM MANDELL NATURAL BOXER

Art of Fighting Instinctive to Lightweight Champion of World.

HAD LITTLE COACHING

ORANGEBURG, N.Y., July 8.—Sammy Mandell, lightweight champion of the world, who defends his crown against Al Singer at the Yankee Stadium on July 17, represents one of those stellar figures in boxing that comes along at rare intervals.

For, to Mandell, boxing is the most natural thing in the world. Almost from the first time he raised his hands against a schoolboy adversary on the streets of Rockford, the art of fisticuffing seemed to him an instinctive thing. The perfected use of the left hand was perhaps the most unique phase of Mandell's early fighting makeup. Most youngsters entirely forget they posses a left hand in an endeavor to knock out opponents with the trusty right.

But Sammy, by the fact that he employed, the left hand in skillful use of the jab, was a boxer from the very beginning of his career. Sammy won nine out of his first eleven professional fights by knockouts but the feat was due mainly to the fact that his left hand completely bewildered his untried opponents and left them open to any punch the future champion elected to throw.

It is remarkable to note in perusing the career of Sammy Mandell that only one tutor ever worked with him. That was Jack Blackburn, a former star, who taught Sammy one or two matters about the game over a period of about two weeks.

Aside from that and what Sammy's brother, Joe, tried to show him of glove art, Mandell gained success in his chosen profession by virtue of his own natural ability. Sammy learned a great deal, it is true, by watching other men of the ring perform but he was never one to essay the style of another.

Sammy from the start of his fistic career found that he had his own style. It was a boxing style and it came quite easy to him to do just the right things when facing an opponent. As instinctively as you will close your eye against a flying speck in the air Sammy just as naturally dodged and avoided punches even in his early days in the ring.

Today, as champion, Mandell takes rank as one of the cleverest men the ring has produced.

Sammy Mandell's measurements reveal that the lightweight champion is now a fully-grown young man of 26. When he steps into the ring on July 17 to defend his titular honors he will represent the tallest lightweight champion the division has embraced.

Madell now stands five feet eight inches in his stocking feet. The tallest champion before Mandell was Oscar Battling Nelson, who measured five feet seven and a half inches in height. Freddie Welsh stood five feet seven inches, and Jack McAuliffe, Frank Erne, Ad Wolgast, Willie Ritchie, Benny Leonard and Jimmy Goodrich were each five feet six inches. Joe Gans, the old master, was a half-inch taller than the above six named.

Rock Kansas, from whom Mandell gained the title, stood five feet five inches and George Kid Lavigne the second lightweight champion the world knew, was the shortest, being five feet three and a half inches in height.

Softball Notes.

Tonight at Central School grounds Belmont Club and Harrison will hook up. This should be a good game. Harrison's seem to have finely hit their last year's stride, and are out to win the second half. Belmonts have a good team lined up and are also anxious to get away on the right foot in the second half. Fans can be assured of a good battle. The game will start at 6.30 sharp.

Wednesday night C.G.E. play Brintons on the Brinton grounds.

BY NO MEANS

The stage is all set for what may be the greatest come-back of the cinder tracks. Percy Williams Canada's first ranking sprinter, tasted his second defeat right in his own back yard on Dominion Day, handed to him by his old rivals, Eddie Toland, the Michigan Express, and George Simpson, the Ohio State bullet. Yet only three yards separated the first man from the third in a hundred and ten yards. What was the reason many ask? Some say it was Williams' bad leg. But when a sprinter is only trimmed by three yards it is more than likely due to a bad start, and it is rather hasty to assume that although he was trimmed decisively by Toland he is not by any means finished. Without making any alibis for Williams, his defeat did not surprise critics of the game. Lack of competition, of which Williams has had none for the past year, more than likely had a great deal to do with his defeat. Toland and Simpson have been competing regularly against the best sprinters in America and therefore are keyed up to a supreme effort. Williams will be at Hamilton for the British Empire games next month and with a few hard races tucked under his belt will probably be back to his Olympic form. In the International meet which follows at Chicago, the Canadian star will be able to show our American cousins how he beat their best at Amsterdam in 1926.

LOCAL BOWLERS FAIL TO QUALIFY

Strong Rinks Beaten in O. B. A. Tournament—Downing Wins First Game.

MAYNEORD LOSES 15-7.

HAMILTON, July 8. — The lawn bowlers, representing the best clubs in the Province, are at Roselawn Club, Gage Park, attending the forty-second annual tourney of the Ontario Lawn Bowling Association which opened here yesterday and will continue until Thursday when the finals in all three events, the Ontario Trophy, Ames Trophy and Niagara Trophy will be played. In the absence of civic officials, L. J. Harrington, president of the association, welcomed the bowlers, and in his opening remarks congratulated the Roselawn Club officials for having the greens in perfect condition for the big event.

A quartet that is expected to make a strong showing in the tourney is one skipped by W. J. Johnson, Buffalo, N.Y. The Bisons arrived yesterday morning, making the trip by air from the American city, and in their first round game against H. Nagel, Toronto High Park, they were returned winners by three shots.

Although the first round only got properly under way many surprises were furnished in the early play. J. Mayneord, Peterborough; J. H. Heighton, Toronto Canada's; H. C. Salisbury, Toronto St. Matthew's, and W. J. Ashplant, London, were some of the strong rinks who failed to qualify for the premier trophy yesterday.

A. Downing, West Toronto, winner of the Ontario Trophy last year, began just where he left off by defeating W. L. Ross, Hamilton Fernleigh, by a score of 24 to 10.

Omemee

Mr. Joseph Polser of Cobourg, spent Dominion Day at his home in town.

Mr. and Mrs. J. A. Feir of Peterborough, visited the former's sister, Mrs. A. Laidley, on Thursday.

Miss Olive McQuade of Toronto, is enjoying a holiday with her sister, Mrs. R. H. Williamson.

Mr. and Mrs. L. Windrim of Lindsay, visited their son, Mr. Roy Windrum, on Thursday.

Mr. Walter Mitchell was a visitor in Whitby on Saturday.

Miss Florence Rutherford, who resigned her position as teacher at Lang's school, at midsummer, has accepted the same position in No. 9, Ops, school.

Mr. and Mrs. J. Bushnell returned home on Wednesday after a month's vacation with their daughter, Mrs. C. McCaffrey of Windsor. Mrs. McCaffrey and daughter, Miss Audrey, accompanied them home.

Misses L. Parsons and A. Thompson are enjoying a couple of days with friends at Oakwood.

Miss Jean Sandy of the Ottawa school staff, is holidaying with her parents, Mr. and Mrs. John Sandy.

Rev. Cecil and Mrs. Best of Brandon, Man., who are the guests of his parents, Mr. and Mrs. Joseph Best of Mount Pleasant, visited Mr. Best's uncle, Mr. William Best, this week.

Miss L. Parsons, accompanied by Mrs. J. Rutherford and Miss A. Rutherford, attended the decoration services in Emily Presbyterian cemetery on Thursday afternoon.

Mrs. W. H. Windrim and daughter, Miss Edith Windrim, of Lindsay, were visitors in Omemee, on Thursday.

Master John Irwin of Peterborough, spent the holiday in town with his boy friends.

Miss Jessie Lamb has accepted the position as school teacher in the junior room of the Hastings public school.

Mrs. J. J. H. Fee of Peterborough, spent Thursday with her parents, Mr. and Mrs. S. Grandy.

Mr. and Mrs. B. Middleton and family attended the Middleton reunon at Dunsford on Dominion Day.

The members of the local Orange lodges attended Trinity United church on Sunday evening, July 6.

Miss Helen Mackey left last week for Sundridge, where she has been engaged as supervisor of a girls' camp.

80 MILES ON CRUTCHES

A. Frost, a one-legged soldier, has completed a journey of more than 80 miles on crutches in a week. He started from Swindon and ended in London, as a gesture to the public. "Surely if I have the endurance and strength to walk 80 miles on crutches I should be capable of doing work," he said. Frost lost his leg in France while serving with the Royal Naval Reserves. He is the only one left of 10 brothers who served in the world war.

CUBS DROP THIRD STRAIGHT GAME TO CINCINNATI REDS; DODGERS STRENGTHEN LEAD

Wheetamoe and Yankee Win Trial Yacht Races

NEWPORT, R.I., July 8. — Wheetamoe whipped Whirlwind yesterday, but that was expected. Yankee and Charlie Adams whipped Enterprise, and that was not a foregone conclusion.

So ended the first of the observation races, which, with another series next month, will determine the defender of the America's Cup against Sir Thomas Lipton's Shamrock V. in September.

Whirlwind, in all previous races, followed the other three defender candidates home, so Wheetamoes' victory yesterday was scant cause for elation.

But this was the Yankee's first victory, and something to jot down in the logbook. In winning over the enterprise she defeated a boat which took three straight races in the recent Eastern club series.

EIGHTH VICTORY FOR SUGAR BOWL

Candymen Score in First and Third Frames to Gain 15-7 Decision.

SOME HEAVY HITTING.

Scoring three runs in the first and seven in the third Sugar Bowl gained a lead large enough to win from C.G.E., and came through with a 15-7 score. It was the eighth straight win for the Sugar Bowl and gave them a good start in the second half of the softball schedule.

Both teams treated the fans to some heavy hitting and also some sparkling fielding, for although the score was large the runs were scored on good solid hits.

Dormer, who was on the rubber for the Candymen, won his fifth straight victory. He has yet to lose a game. He was touched for nine hits, but was backed by good support, and turned in a nice fielding performance himself.

Martin started on the mound for the C.G.E. and was hit hard. He was relieved by Richmond, who twirled nice ball and kept the Sugar Bowl batters in check from the fifth inning on.

Max Wilson was the outstanding fielding star, making several great catches. Bradshaw also turned in a nice fielding card.

Harold and George Dormer with four hits apiece did the heavy artillery work for their team.

The line ups:

Sugar Bowl—Westbrooke, 3b; H. Dormer, p; Weese, 2b; Gillespie, cf; G. Dormer, ss; Dallin, lf; Bradshaw, 1b; Connors, c; Burke, rf.

C.G.E.—Millard, lf; Griffin, 1b; Wilson, 2b; Routley, c; O'Toole, 3b; Miller, ss; McDonough, cf; Martin, p, rf; Richmond, rf, p.

Score by innings:

Sugar Bowl	307200111—15
C.G.E.	000060100— 7

Umpires—Lebarr and Frick.

Captain William Redmond, son of the late Irish leader, was recently indicted for the manslaughter of Thomas Murphy, a young laborer, by knocking him down with an automobile, but the jury in the trial at Dublin disagreed.

Brooklyn Downs Boston in Pitchers' Duel Between Moss and Smith.

GIANTS IN SLUGFEST.

Cardinals' Winning Streak Stopped at Five Games By Pittsburg Pirates.

BROOKLYN, N. Y., July 8. — The Brooklyn Robins went to a 2-to-1 victory over the Boston Braves yesterday, as Ray Moss and Bob Smith hooked up in an old fashioned pitching duel.

Herman's twentieth home run in the sixth inning scored what proved to be the winning run, while his double in the fourth was converted into a run when Wright singled.

	R.	H.	E.
Boston	000000010—1	6	0
Brooklyn	00010100x—2	7	0

R. Smith and Spohrer; Moss and Deberry.

Third Loss for Cubs.

CINCINNATI, July 8. — The champion Cubs yesterday dropped their third consecutive game to the Cincinnati Reds by the score of 4 to 2, and now occupy second place, one full game behind Brooklyn, the pacesetters, who defeated Boston. The Chicago defeat broke an actual but not mathematical tie for first place with the Robins, as the latter previous to yesterday's game, occupied the first place by a few percentage points, but held no advantage in games won and lost.

	R.	H.	E.
Chicago	010000100—2	9	2
Cincinnati	00000220x—4	7	4

Malone and Hartnett; Campbell and Styles.

Giants in Slugfest.

PHILADELPHIA, July 8. — A slugging orgy, during which eight pitchers were pounded for 38 hits, resulted in a 13-to-12 triumph for the New York Giants over the Philadelphia Phillies yesterday.

The Phillies outhit the Giants 22 to 16, but the New Yorkers made their blows count and also took advantage of Philadelphia's four errors. Five pitchers saw service on the mound for the Giants, while the Phillies sent three out to stop the visiting sluggers.

Fitzsimmons, Pruett, Heving, Chaplin, Hubbell and O'Farrell; Nichols, Hansen, Collard and McCurdy, Rensa.

Cardinals' Streak Ends.

ST. LOUIS, July 8. — The St. Louis Cardinals' winning streak was stopped at five games by the Pittsburg Pirates with a 9-to-5 defeat here yesterday. Herman Bell started the game for the Cards and help the Pirates helpless until the seventh when he was removed for a pinch hitter. Pittsburg nicked Haid and Lindsey, who followed for eight of their nine runs in the last three innings. Haid was charged with the defeat. "SunnyJim" Bottomley and Suhr, first baseman for the Cards and Pirates, both hit home runs.

	R.	H.	E.
Pittsburg	100000251—9	12	1
St. Louis	020000120—5	7	0

French and Hemsley; Bell, Haid, Lindsey and Mancuso.

ATHLETE DROWNED

HARRSON, Me., July 8.—(C.P.)—Al Lassman, former star tackle on the New York University football team, was drowned in Long Lake yesterday. The body was recovered after several hours of grappling.

Our Boarding House - - - - - - - - - By Ahern

Our Boarding House - - - - - - - - - By Ahern

League to Consider Caledonian Protest on Wednesday

SATURDAY GAME SET FOR FRIDAY

Packers and Brintons Tangle Promises Entertainment For Socer Fans.

GAME ON WEDNESDAY.

To-morrow evening at the Brinton Ground, the Canadian Packing will meet Brinton Athletic in the semi-final of the Phelan Charity Cup. Referee Jack Hodson. Kick-off at 6.45. Linesmen, Jack Cairns and Alexander McKinley.

Whenever these two teams meet there is always a good crowd and they have split even in the number of games won. The winner will meet the Canadian General in the final game for possession of the trophy. If the protest of the Scots is upheld by the directors, it will put a different aspect on the situation.

Canadian Packing executive have chosen the following team: C. Griffin, goal; Jack Wade and A. Downer, full backs; J. Buchan, J. Wilshaw, and A. Bromley, halves; N. Downer, A. Beggs, T. Foster, J. Cross and J. Preston, forwards. Reserves, George Logan and W. Rickard.

Special Meeting.

A sensation was caused at the P. and D.F.A. meeting last night when representative of the Caledonians informed the association that they had forwarded a protest to the secretary according to the rules, and also complied with the declaration that they notify the opposing team. Robert Gilmour intimated that they had posted a registered letter to the escretary, who stated he had not received same. After keen debating, the board finally arrived at a decision to hold a special meeting of the board of directors on Wednesday evening in the Chamber of Commerce Rooms at 8.30. The protest will be heard by the executive, and all club representatives are requested to be present.

Game on Friday Night.

Owing to the Twelfth of July celebration, the members present thought it was advisable that they forego the tussle for Saturday and play the league game on Friday evening. All clubs please notify the secretary as to their opinion so that the matter can be considered on Wednesday evening, when the date will be settled.

League Standing.

	P.	W.	L.	D.	F.	A.	Pt
Brinton Ath..	3	2	1	0	7	3	4
Can. Packing.	3	2	1	0	6	5	4
Can. General .	3	1	2	0	3	6	2
Caledonians .	3	1	2	0	8	10	2

Two points for a win; one for draw.

Position given according to goal average.

Referees Please Attend.

J. C. Russell sent in his written application to the board as an official referee under the jurisdiction of the local association.

The executive have decided that all referees undergo the test, except where they can show their credentials from any other organized body affiliated with organized soccer.

Jack Hodson, James Hawthorne, and J. C. Russell will attend the meeting of directors in a formal manner and comply with the rules and regulations.

Ernie Hanson was the only player registered with the Brinton team. James Quinn and F. Flynn were registered with the Canadian General.

League Scorers.

R. Curtain, Caledonials, 5; N. Downer, C.P.C., 2; J. McMaster, C. G.E., 2; Best, Caledonians, 1; Willshaw, C.P.C., 1; Beggs, C.P.C., 1; James, Brinton, 1; B. McMaster, C. G.E., 1; Jones, Brinton, 1; Preston, C.P.C., 1; Sharman, Brinton, 1; Watkins, C.P.C., 1; Grant, Caledonians, 1; Tait, Brinton, 1; Cross, C.P.C., 1; J. Anderson, Brinton, 1; A. Boggie, through his own goal.

Twenty-four goals have been scored in the league.

Meeting on Wednesday.

Arrangements have been completed whereby the executive will meet in the Chamber of Commerce Rooms at 8.30 prompt, when the Caledonian protest will be considered relative to the Phelan Charity Cup tie in which C.G.E. took part.

TWO-BALL FOURSOMES BECOMING POPULAR

Leading women golfers in Canada are taking up a two-ball foursome competition that is the first of its kind to be played by Canadian women golfers. The competition is 18 holes medal play and is of a type that ranks high in English golfing circles. On the left above are shown Miss Maude and Miss Cecil Eustace Smith, who were prominent in a competition of this description recently, and at the right, Mrs. S. G. Bennett, who was the first to tee off, is shown completing her initial drive.

Regent

2.30, 7.00, and 9.00
LAST TIMES TO-NIGHT — the Supreme, All-Talking Drama of the Air—

'Flight'

with
Jack Holt Lila Lee
Ralph Graves
A picture such as you get once in a lifetime.

Wed.-Thur.-Fri.
Sweetest and Strongest Show in Town. See

ALICE White

SWEET MAMA
with
DAVID MANNERS
Wonder Boy of "Journey's End."
One of the most sensational stories that ever came out of the underworld.

HAWAIIAN MUSIC BRINGS TO END CHAUTAUQUA PROGRAM IN CITY

Albert Vierra and His Troupe Entertain Largest Audience of Season.

CLEVER MUSICIANS.

Hawaiian music provided the closing item on the bill of fare for this year's Chautauqua programs, which concluded in the big tent last evening after a most successful series of entertainments that commenced last Wednesday evening. Last night saw an almost capacity crowd of over seven hundred people in attendance.

Albert Vierra and his troupe played the languorous, crooning, haunting music of the South Sea Islands, as a portion of their program, the main part, however, being renditions of the music that is so very familiar to lovers of the radio and the phonograph; the choppy brisk music that has graduated from jazz into something else again, just a little more syncopated and hard to follow. They had plenty of applause for their afternoon and evening entertainments, which were pleasing and very skilfully done.

These cheerful, brown-skinned people of the far-away islands of the Pacific are clever musicians and they radiate an atmosphere of cheerful and youthful vitality that makes their performances spontaneous and very jolly. Last evening, their background was extraordinarily effective, even more so than the setting contrived for their appearance here three seasons back, on the Chautauqua platform. They had a back drop that simulated a tropic sea, blue-green in its ultramarine brilliance. A volcano that was in action during the moments, when with lowered lights, it did its stuff through electric manipulation, provided a realistic bit of staging, and there was a tiny lighthouse that winked electrically out and on throughout the evening, with a wonderfully real electric moon riding high in the blue tropic sky. The stage, with its rose-shaded lights, its pavilion with rose-shaded lights, its and its white-clad musicians whose necks were draped with bright leis or wreaths, added the last touch to an attractive scene.

Clever Musicians

The quintette of clever players include a pianist who did some interesting pianologue work and played the violin very skilfully, as well; Albert Vierra himself, the possessor of a splendid baritone voice and skilled in several stringed instruments; a vivid player on the steel guitar; a small man with shining, jolly face and swift fingers and fine tenor voice, who told jokes to the children and finally went into a yodel as a last bit of versatile entertainment, and a little, rotund pianist whose cheerful manner and good playing brought his much applause. There was also Mrs. Vierra, giving an eloquent account of her return to her beloved South Sea Islands, after an absence of ten years, and enthusing her listeners with some of her own love for her far-away tropical home.

The South Sea Isles.

Mrs. Vierra, the possessor of a charming personality and a voice whose accent betrayed at moments her French strain, gave a very interesting account of a trip back home to her beloved islands. Her interest in them is manifestly intense and she drew a vivid word picture of that glamorous land where the volcanoes and their eruptions are sources of great entertainment to the islanders, and where the temperature, in its variations, has all the charm of a whimsical and beautiful woman.

Honolulu, with its 180,000 people; the sugar plantations from which 72 million dollars worth of sugar went out last year, and the pineapple groves that provided 21 million dollars worth of exports in the same twelvemonth; Waikiki, with its marvellous beach and the tropically warmed waters where one can swim in comfort for three hours at a stretch; the miles of beautiful highways, "with not a billboard in sight," the volcano that is called "The House of the Sun," with its head well above the clouds; Hilo, principal city of the Island of Hawaii; the word picture of the lava overflow that sends its seething fire into the ocean to cook fish three miles out; Kilauea volcano, four thousand feet above sea level, where the wild blows viciously cold and yet, on the outer side of the crater, steam issuing from the crevices causes flowers to bloom in profusion; the welcome and farewell of the Hawaiian Islanders to their visitors, these were all described in fascinating terms by the eloquent speaker.

Last evening also, Miss G. Hyndman, superintendent of this year's Canadian Chautauqua series, appeared for a brief space to thank all those who had helped in any way in making this series so successful.

Liquid Air Demonstration.

In the afternoon, a most interesting demonstration of liquid air and its vagaries was given by Elliott James, in a bit of scientific entertainment that provided an unusual contrast to the musical program of the afternoon.

Mr. James made his scientific experiments very clear and simple, and his demonstration proved very fascinating. His ethereal substance, contained in special glass jars, was three hundred and twelve degrees below zero, but with it he managed very quickly to boil a kettle in which the stuff had been placed, by putting it on a block of ice.

Then he manufactured a candle of kerosene with a wick which he lighted when the air had reached the proper degree of chill to convert it into a means of illumination. He froze mercury and made it into a little hammer and he froze alcohol into real 'hard liquor."

MARQUETTE HONORS CANADIAN FOR THIRD CONSECUTIVE YEAR.

NEW YORK, July 8. — The Marquette University track team in 1931, will be captained by Arnold P. (Pete) Walter of Listowel, Ont, a member of the 1928 Canadian Olympic track squad and three quarter mile star of Marquette's undefeated medley relay team this year. He is a law student and his brother Jack also is a track star at the university. The election of Walter marks the third consecutive year that a Canadian will lead a Marquette varsity team. Clarence (Pudge) Mackenzie of Calgary captained the 1929 Marquette hockey team and Donnie McFayden, also of Calgary, piloted the 1830 championship sextet.

IT PAYS TO ADVERTISE

Sarnia Will Take Team If League Finances It

SARNIA, July 8.—Despite report from Ontario League headquarters to the contrary, nothing has been done locally regarding placing a team here for the balance of the season to take the place of the defunct Hamilton team which folded up its wings at the end of the first half after vainly trying to get anything like an even break with the amateurs of Hamilton in the matter of dates.

CAMBRIDGE ELEVEN OUT FOR 288 RUNS

Oxford Scores 68 For Three Wickets in Annual Inter-Varsity Match.

LONDON, July 8.—The ninety-second inter-varsity cricket match began at Lord's yesterday with Cambridge winning the toss and batting first. The light blues scored 288 runs, all out, and Oxford were 68 runs for three wickets when stumps were pulled.

Of the 91 games played, Cambridge have won 43 and Oxford 36, with the remaining 12 games being drawn.

The opening pair for Cambridge, G. D. Kemp-Welch and E. T. Killick, quickly ran up the score, making 60 in the first hour and 100 in 90 minutes. Killick was bowled by Peebles when he had scored 75, which included eight 4's. After lunch the fielding improved. The 200 was put up after three hours' batting, a partnership between Brown and Morgan producing 66 runs in an hour and five minutes. Brown had 5 hits for 4 runs each.

Oxford started disastrously, losing the first wicket without scoring. Crawley attempted an impossible run. The Nawab of Pataudi, hero of last year's drawn game, did not get comfortable set, and was bowled for 5 runs.

LEAFS OUTHIT RIVALS TO DEFEAT CLASSICS

Calladine Has Total of 17 Strike-outs—Final Count 16-2.

The Maple Leafs outhit their rivals the Classics, 16 to 2, at James Stevenson Park last evening and defeated by the lopsided score of 17 runs to 3. While there were few errors on either side, the losers just couldn't get hold of the curves of Calladine. Leaf's hurler, who whiffed 17 of them on strikes.

The teams:

Maple Leafs.—Kingdon, cf; Starr, c; Stanger, rf; Dixon, rf; Murdock, ss; Calladine, p; Gardiner, 3b; Williamson, 2b; Burton, lf; McCarthy, 1b.

Classics—McKinley, 2b; Begley, ss; O'Brien, left field; Bell, 1b; Wilson, c; Walker, rf; Welch, rf; Swetman, cf; Frost, cf; Clark, p; Galvin, 3b.

By innings:	R.	H.	E.
Maple Leafs .. .. ..006311015—	17	16	3
Classics .. ..000002010—	3	2	3

CHAUTAUQUA LEAVES CITY

Big Tent Was Pulled Down Some Time During the Night.

UNDERGRADUATES.

Between the hours of 11 last night and 2 this morning, 3 men and a volunteer squad of boys performed the task of striking the big Chautauqua tent, dismantling all equipment and piling it preparatory to its being loaded on trucks.

The three men, whose strength appeared to be that of the poetic ten, were all University of Toronto undergraduates, carrying on the tradition of the virility and versaltility of the men of that university—and, incidentally, relieving the strain on the family exchequer by earning their tuition and board for next year. They explained to The Examiner that they slept on cots outdoors or in convenient nooks to save hotel bills.

Everard Nash, in charge of operations, hails from Vancouver and is a medical student. He hasn't been home since last summer and counts on his present job netting him enough to cross the continent in September so that he can spend a few weeks with his family before term opens.

MASONS DEFEAT LANG 10 TO 7

Few Errors in Softball Fixture Played at Keene Recently.

HEAVY HITTING.

KEENE, July 8.—(Examiner Correspondence.)—Hooking up in a softball fixture at Keene recently, the Masons took the Lang squad into count for 10-7 decision. Errors were scarce but four being chalked up altogether, one for the Masons and three for Lang. The box score:

Masons	AB	R	H	PO	A	E
R. S. Davidson, c.	5	0	0	2	1	0
H. Garnett, 3b.	4	2	3	0	0	0
Stan Wood, s.s.	4	1	0	2	3	1
H. R. Reid, 1b.	4	2	2	10	0	0
S. Lang, p.	4	2	4	3	2	0
F. W. Hall, 2b.	4	1	1	0	1	0
Linc. Comrie, r.f.	4	1	1	0	0	0
F. Spencer, c.f.	4	0	1	3	0	0
C. A. Chase, l.f.	4	1	1	1	0	0
	37	10	13	21	7	1

Lang	AB	R	H	PO	A	E
W. Hope, s.s.	5	1	1	1	2	0
M. McCarthy, 2b.	4	1	2	3	3	0
N. Spiers, p.	3	2	1	1	0	1
T. Walsh, rf.	4	1	3	1	0	0
R. Richardson, 3b.	4	0	0	2	2	0
V. Spiers, c.	4	0	1	1	1	0
J. Clarkson, l.f.	2	1	1	1	0	0
P. Edwards, 1b.	3	0	2	11	1	2
O. O'Toole, c.f.	2	0	1	0	0	0
aM. Renwick, c.	2	0	1	0	0	0
bV. Edwards, p.	2	1	1	0	0	0
cH. Weir, 1f.	2	0	0	0	0	0
	37	7	14	21	9	3

a—Replaced V. Spiers in 6th inning.

b—Replaced N. Spiers in 6th innings.

c—Replaced O. O'Toole in 6th innings.

By innings:

Masons .. ..0102502—10
Lang.. .. ..1100104— 7

Struck out—By Lang 1, by Spiers 1. Base on balls—Off Spiers 1, off Edwards 1. Three base hit—N. Spiers. Stolen bases— Hall, N. Spiers, McCarthy, V. Edwards. Left on bases—Masons 6, Lang 9. Wild pitches—Masons 2, Lang 1. Passed balls—Masons 2, Lang 5. Umpires—H. Renwick at plate, Dick Davis on bases.

O'DOUL GAINS IN BIG SIX CIRCUIT

Slugging Philadelphia Outfielder Boosts Batting Average to Even .400.

TORONTO, July 8.—The National League half of baseball's "Big Six" had things all their own way yesterday, but only Frank O'Doul managed to improve his average. The slugging Phillies' left fielder was at bat four times in the clubbing fest with the Giants and pounded out two hits, one of which was a home run, to boost his batting average to an even .400. Although "Chuck" Klein hit his twenty-fourth home run to tie Hack Wilson of the Cubs for the league leadership, he lost one percentage point when he got only two hits in six times at bat. Paul Waner went hitless against St. Louis pitching, while Ruth, Gehrig and Simmons were idle as their teams had an off day in the schedule.

	G.	AB.	R.	H.	P.C.
O'Doul, Phillies ..	56	260	58	104	.400
Klein, Phillies ...	69	288	72	114	.396
P. Waner, Pirates.	66	255	49	100	.392
Gehrig, Yankees ..	74	273	64	107	.392
Simmons, Athletics	64	248	59	96	.387
Ruth, Yankees ...	73	262	94	94	.373

A Second Carnera Arrives In U. S.

NEW YORK, July 8. — A rival of Primo Carnera, in size at least, has arrived in the United States, for a whirl at the boxing business as it is conducted here.

Jose Santa of Portugal, arrived on the Olympic yesterday. He is six feet eight and one-half inches tall, he confessed, weighs 255 pounds, has a reach of 80½ inches, and wears size 13 shoes. Sartorially, Santa is not particularly modest. He affects bright colored suits, and wears a large purple felt hat.

SECOND ROUND FOR G. A. MACDONALD CUP

The golf season at the Beaver Meadow club is well under way with the completion of the first round draw for G. A. Macdonald Trophy. The following is the schedule for the second round of 18 holes, to be played on or before July 16, 1930:—

J. L. P. Smith v. J. F. Reid.
T. Holyman v. Max Swanson.
J. A. McKone vs. Dr. A. M. Weldon.
W. F. Butcher v. Roy White.
C. B. Neal v. E. E. Estlick.
A. C. Wolff v. H. D. Baker.
W. E Ross v B. Ottewell
W. J. Fanjoy v. E. F. Riley.
W. J. Donovan v. T. W. D. Taylor.
C. D. McLeish v. A. H. Mowry
A. A. Bell v. D. E. Morgan
E. C. Williams v. H. McDonald.
H. Morton v. H. Cole
F. Taylor v. W. M. McLaren.
W. E. McLaren v. John L. Lesurf
P. Valentine v. B. E. Johnson
T. H. Taylor v. W. Jones
J. L. Inch v. F. Stevenson
W. J. Brooke v. J. C. Donnely
W. Jackson v. D. Brant
H. Ballard v. G. Tarr
H. A. Cranfield v. W. K. McGee
R. G. Patterson vs. B. Hay
H. Foster v. R. McMorran.
Roy Taylor v. W. Hill
A. C. Weir v. P. A. Johnson
R. B. Hanscom v. L. L. McGuire
H. Wood v. F. Britnell
A. F. Inch v. F. Kunst
J. Dishart v. J. E. Girvin

CRUCIAL GAME ON WEDNESDAY

Fans Promised Plenty of Excitement in E.P.L. Fixture at Exhibition Park.

COGS VS. CRESCENTS.

Cogs meet Crescents in a very crucial fixture to-morrow evening at Exhibition Park at 6.15. Cogs need this game as another loss will put them further in the cellar and almost spoil their chances. They have Vannest, Ralph and Macdonald primed for the occasion, while Manager Brioux will likely rely on Jeff Hardill.

Interesting Games In Bantam Schedule

The Bantam City League schedule for the remainder of the week is as follows:

Thurs., July 10—Maple Leafs at Dare Devils.

Friday, July 11.—Classics at Kiwanis.

Both games will be played at James Stevenson Park, commencing at 6.15 and both games should commend themselves to fans who are desirous of learning the manner in which baseball is being played by the youngsters in the city.

DRAGOONS LEAVE FOR BARRIEFIELD

Mounted Regiment Goes to Camp With Strength Complete.

AWAY 12 DAYS.

One hundred and twenty men comprising the rank and file of the 3rd Prince of Wales Dragoons, entrained at noon to-day en route to Barriefield Camp, where the next twelve days will be given over to intensive military training, by the local men in conjunction with the 2nd Mounted Brigade of which they are an integral part, and which also includes the Princess Louise Dragoons, Ottawa and the 4th Hussars of Prescott.

Presenting a smart and healthy appearance, the citizen soldiers, under the command of Lieut.-Col. E. W. Powell will arrive in camp this evening to find everything in readiness for their two weeks' life under army conditions, the advance party which left here on Monday morning having attended to that.

Ninety-six horses, procured locally by the Department of National Defense, have been commissioned for the training period. The regiment, which is making remarkable progress, goes to camp this year up to full strength and efficiency. It is worthy of note that there is a large waiting list for entry into this splendid corps, many men having been refused enlistment this year. Such a state of affairs has had a marked effect on the efficiency, as it has meant that careful choice has been made as to the type of recruit whoch is accepted, while the standard which has always been high is possibly more so now than at any other period in the regiment's recent history.

The regiment goes into training this year under the following officers: O. C. Lieut.-Colonel H. W. Powell; A Squadron (Norwood), Major M. R. Sloan, Lieuts. A. Johnson, B. Dawson, J. Payne, Newman: B. Squadron (Millbrook), Capt. E. G. Johnston, Lieuts. Nolan, R. Stewart, Hughes; C Squadron (Peterborough), Captain C. H. Stuart, Captain Frank G. Stinson, Lieuts. E. F. Sheehy, A. McNab, J. D. Fanning.

Headquarters, Adjutant, Captain H. G. Mason; Major Rogers, Veterinary Officer; Major E. H. Wood, Medical Officer; Chaplain, Captain Rev. J. Douglas Paterson, Captain Cutmore, Paymaster; Lieut.-Col. T. D. Johnston, Quartermaster, and Lieut. Goheen.

36 CHARGES ARE FACING BROKER

F. M. Smith Appears in Toronto Court After Lengthy Fight.

$125,000 INVOLVED.

TORONTO, Ont., July 8. (C.P.)—When Francis McLean Smith, stock broker, brought to Toronto last week from New York city, appears in Police Court to-day, 36 different charges involving $125,000 will be read against the accused.

Smith, a citizen of the United States, jumped bail of $40,000 two years ago, and was later arrested in New York city. For nearly a year Smith fought extradition in every court in the United States.

Thousands of dollars were spent by the defense and the local Attorney-General's Department in the fight to have the broker deported to face the charges.

Smith took over the business of the Toronto Securities Limited, after the Janis brothers disposed of their interests and left the city.

The Janis brothers were brought from New York and are at present serving terms of three years each in Kingston Penitentiary. Of the 36 charges, 25 are of theft, 10 of fraud and 1 of receiving.

DROWNS AT LONG POINT BAY.

SIMCOE, Ont., July 8 (Canadian Press). — The second drowning in two days on Long Point Bay took place late yesterday, the victim being Walter Gardiner Myrick, aged 39, of Tillsonburg.

HEAR ON THE RADIO
HON. T. A. CRERAR
MINISTER OF RAILWAYS
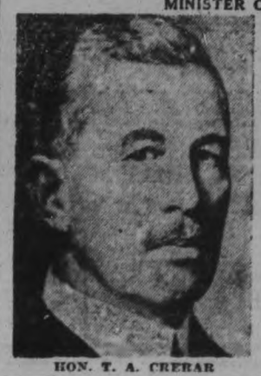
HON. T. A. CRERAR
WEDNESDAY
JULY 9, 1930
9-10 p.m. Standard Time
10-11 p.m. Eastern Daylight Saving Time
Address from Simcoe
CNRO Ottawa CFRB Toronto
CJGC London CFCA Toronto
CFCO Chatham
Ontario Liberal Campaign Committee, Toronto

A Bedtime Story

by Howard R. Garis

UNCLE WIGGILY'S THREE ADVENTURES.

Many adventures had come to Uncle Wiggily around the fourth of July. The old rabbit gentleman had helped his little bunny boys and girls celebrate with skyrockets made by putting lighting bugs in bottles of red, blue, green, pink and yelllow colored glass. Then Uncle Wiggily and Mr. Twistytail, the pig gentleman, had tossed the bottles of fireflies up in the air after dark, and the bugs, flashing their lights, made it seem as if skyrockets were being shot off.

"And the best of all our first of July was that nobody got burned," said Uncle Wiggily when it was all over.

"Well, what are you going to do next?" asked Nurse Jane, as she saw Mr. Longears putting on his tall, silk hat.

"I am going to look for more adventures," answered the rabbit uncle. "I must have adventures. Good-by, Nurse Jane! Here I go!"

With that Uncle Wiggily began to hop over the fields and through the woods. He twinkled his pink nose and whistled a jolly tune for the sun was shining and it was a lovely day.

All of a sudden there was a noise in the bushes back of Uncle Wiggily and, looking around between his ears the rabbit gentleman saw the Woozie Wolf coming after him.

"Here is where I must hop faster!"

thought Uncle Wiggily. "Lucky for me he is a good ways off!" So the rabbit began to hop and the Wolf began to run, and Mr. Longears felt so jolly and strong after the first of July that soon he had left the Wolf a long way behind. "That was adventure number one," chuckled the bunny gentleman as he hopped slower for the Wolf was no longer a danger.

On and on went Uncle Wiggily and after a while he heard another noice back of him. He looked between his ears and saw the Fox.

"Here is where I must hop fast again!" thought Uncle Wiggily. So he hopped and the Fox ran to get a rabbit lunch and soon there was a race. Bute UncleWiggily felt so jolly and strong and swift after his 4th of July that he could keep ahead of the Fox, though it wasn't so easy for Mr. Longears as it had been to run away from the Wolf.

But after a while the Fox was so far behind that he knew it was of no use to keep up the race any longer so he turned about and went to join the other Bad Chap.

"That was adventure number two," chuckled Uncle Wiggily as he hopped slower to catch his breath. "I wonder if I shall have any more?" He did not have long to wait, for soon after that, out from the bushes hopped the BobCat with his own silly, little tail. He had lost the brown cat tail that Uncle Wiggily had fastened on him with sticky juice from the milkweed plant.

"Ha! Here's where I pay you back for giving me a tail that would not stick!" howled the Bob Cat, and he started to chase Uncle Wiggily.

Now the rabbit gentleman was tired from having been chased by the Fox and Wolf, so he could not run as fast this time. The Bob Cat was fresh and came closer and closer to the rabbit. Uncle Wiggily ran past a farmer's barn, in front of which stood some big, empty tin milk cans, larger than a baby carriage. Near them was a cow lady waiting to be milked. And when she saw poor Uncle Wiggily being chased by the Bob Cat the cow lady said:

"Quick, Uncle Wiggily, jump in one of these empty milk cans and hide from the Bad Chap."

"Good!" cried the rabbit. "I'll do it!" The Bob Cat was just around the corner, out of sight for the moment. Uncle Wiggily jumped up in the air and came down in an empty milk can as large as a baby carriage. With a twist of her horns, the cow lady flipped a cover on the can and so Uncle Wiggily was well hidden by the time the Bob Cat got there.

"Where's Uncle Wiggily?" mewed the Bob Cat to the cow lady.

"I don't see any rabbit," she mooed calm like and chewing her cud. Truly she couldn't see Uncle Wiggily who was inside the can.

"Fooled again!" growled the Bob Cat as he slunk away.

The cow lady was going to lift the can cover off with her horns, so Uncle Wiggily could hop out and go home when, all of a sudden, down to the barn came the Farmer himself.

"I dare not let you out now, Uncle Wiggily," whispered the cow lady to the bunny in the milk can. "The Farmer might not like to see you in one of his cans. Wait until he goes away and I'll let you out."

"All right," whispered Uncle Wiggily. But the Farmer, instead of going away went right up to the can where Uncle Wiggily was hidden and, all of a sudden took off the cover. The rabbit thought the cow lady had done it, so of course out he popped.

"My! My! What's this? A rabbit in my milk can!" cried the Farmer. "What's the big idea?" But Uncle Wiggily did not stop to tell him. Home the rabbit gentleman hopped as fast as he could go.

"That was adventure number three!" chuckled Mr. Longears as he reached his bungalow. "And it was the best of the lot!" So his busy day came to an end

(Copyright 1930, by Howard R. Garis.)

Mechanic Improves.

Michael Wilcox, the mechanic who survived the motorboat crash that claimed the lives of Segrave and his senior assistant, is progressing favorably and will soon leave the hospital. The speedboat, "Miss England II," under the command of Sir Henry Segrave, had just broken the world's record for motorboats when it struck a piece of driftwood and turned turtle, killing the famous speed king and one mechanic.

It was recently stated in the English Parliament that Home Secretary Clynes refused to sanction the holding in London of a conference arranged by the International Committee of Negro Workers in America, a Communist organization.

READ OF A CASE LIKE HER OWN

Decided to take Lydia E. Pinkham's Vegetable Compound

Moncton, New Brunswick—"Before my last baby was born I was very weak, nervous and discouraged. I saw an advertisement in the paper about a woman who had been like me so I bought a bottle of Lydia E. Pinkham's Vegetable Compound. I took three bottles and it carried me safely through that critical time. I have three children to care for and I feel well and strong. I have told two other women about your medicine."—Mrs. Gus Arsenault, 82 Albert Street, Moncton, New Brunswick.

THOMASBURG

Mr. and Mrs. Leslie Emerson, Mr. and Mrs. William Philips of Chapman, Mr. and Mrs. Thomas Downey and Mr. Jack Downey spent Sunday at the Flat Rock.

Mr. and Mrs. William Adams are spending a few days with Mr. and Mrs. William Marshal of Plainfield.

Dr. Russell Bateman of Toronto spent a few days recently at the home of Mr. James R. Bateman.

Mr. and Mrs. Ernest Morton spent Friday evening last with friends at Flinton.

Mrs. Beatrice Morton of Tweed and Mr. and Mrs. Ernest Morton and son Earle spent Tuesday evening with friends at Trenton.

Mrs. Clarence Prentice spent the week end with friends at Peterborough.

A horse owned by Mr. Albert Martin ran away and on breaking its leg had to be shot.

Misses Ruby and Audrey Holbert of Kingston are spending their holidays with their parents, Mr. and Mrs. William Holbert.

Mr. and Mrs. Newton Foster of Kingston spent Thursday at the home of Mr. Harry Foster.

Norham

Mr. and Mrs. Thomas and family of Dolgeville, N.Y., are visiting at the home of Mr. W. Grant.

Mr. and Mrs Douglas Rutherford and Mr. and Mrs. Carman Redden of Campbellford were recent guests of Mr and Mrs. Ernest Anderson.

Mr. Douglas Diamond of Toronto is visiting his uncle, Mr. John Diamond.

Mrs. Lane of Belleville is visiting her daughter, Mrs. Oscar Laver.

Mrs. Douglas Knight underwent a critical operation in Belleville Hospital on Wednesday morning.

Mr. B. Buchanan of Warkworth and Rev. D. R. Clare of Norham accompanied the remains of the late Mr. Carr of Codrington to Fergus on Thursday.

Miss Margaret Clare was a guest at Stoco Lake this week.

Mr. R. Mitchell and Mr. Douglas Knight motored to Belleville on Thursday.

Mrs. George Goheen visited her mother, Mrs. McClellan lately.

Garnet Hayes and family were the guests of her mother, Mrs. Stanley McNutt this week.

Mr. Robert Mitchell is spending a few days in Belleville.

Madoc Sunday School Picnics At Moira Lake

MADOC, July 8.—(Examiner Correspondence).—Wednesday afternoon, July 2, was observed by the members of Trinity United Sunday school as the annual Sunday school picnic. This was held at Ozone Park, Moira Lake, and cars were provided to take all wishing to go. Soon after one o'clock, the usual crowd was gathered at the church, and all were soon transported to the picnic grounds.

Swimming, boating, swinging, and ball games occupied most of the busy crowd for a few hours, after which races were run by all. There were tiny tots' races, primary races, junior boys, junior girls, intermediate races for boys and for girls, and for older boys and older girls, races for married folk, and then many free-for-alls.

Lunch time followed, and all were served from the bountiful supply provided by the ladies, and many indulged in sports and games until time for home again arrived.

The superintendent, Mr. James Keene, and his staff of capable teachers, and the pastor, Rev. G. W. Rivers, are to be heartily congratulated on the success of the day.

Warkworth

Mr. and Mrs. Norman Cooke and sons of Sovereign, Sask., are visiting Mrs. George McCleary and other relatives and friends.

Master George Wolfraim, Castleton, spent a few days recently with Mr. and Mrs. W. J. Harper.

Mrs. (Dr.) Everett Henry of Niagara Falls, N.Y., is visiting her parents, Mr. and Mrs. Andrew Thompson.

Miss Ana McComb, Morganston, spent Thursday and Friday with her sister, Miss Sara McComb.

Miss Helen Hayes of Toronto is a guest of her uncle, Rev. Fr. J. B. Ferguson.

Saturated with Filth : Oozing Sickening Germs

THE FEARFUL 7

FLY-TOX KILLS THEM ALL

Campers are prey to millions of insects. Avoid discomfort.... Assure undisturbed rest... Enjoy healthful relaxation... Protect food from contamination. ...No camping kit is complete without FLY-TOX.

SURE DEATH TO THE FEARFUL 7

FLY-TOX is a pure, clear, stainless liquid spray... Has fragrant, perfume-like odor. Developed at Mellon Institute of Industrial Research by Rex Research Fellowship. Refuse substitutes—insist on FLY-TOX.... Every bottle guaranteed. FLY-TOX is manufactured by Canada Rex Spray Co., Limited, Brighton, Ont.

ABSOLUTELY HARMLESS TO PEOPLE AND ANIMALS

IT PAYS TO ADVERTISE

TILLIE THE TOILER — By Russ Westover

BRINGING UP FATHER — By George McManus

MUTT AND JEFF — By Bud Fisher

TAILSPIN TOMMY — By Hal Forrest

A famous COFFEE comes to Canada

CANADA welcomes Maxwell House Coffee. Today this delicious beverage delights critical coffee drinkers throughout the continent.

Find out for yourself the superb flavour of Maxwell House Coffee. Buy a tin today.

In 1 lb. and 1/2 lb. tins

Always Fresh Because Vacuum Packed

Maxwell House Coffee comes to you in vacuum tins—the modern method of packing which ensures that delightful Maxwell House flavour. MH-9-30

MAXWELL HOUSE COFFEE

"GOOD TO THE LAST DROP"

The Page That Gets Results - Special "Two for One" Offer This Week

WANT AD. RATES

Cash 1 cent per word or figure per insertion.

If Charged 1½ cent per word or figure per insertion.

Phone We will call for your ad. and give you the cash rate. **1600**

CHARGES:

Card of Thanks 50c
In Memoriam (up to 2 inches) ..75c
Over two inches, per inch 50c
With black border, extra 25c
Birth Notice 50c
Death Notice 50c
Locals (Back Page) per inch ...$1.00
Black Local (Back Page) per in...$1.40

INDEX TO EXAMINER CLASSIFIED WANT ADS.

Agents Wanted .....L.
Boarders Wanted .....F
Business Opportunities .....K
Cottages, Summer Resort .....E
Dressmaking .....Z
Employment Wanted .....J
Female Help Wanted .....H
Found .....N
For Sale; General .....A
To Rent; Houses and Apartments.B
General Notice .....T
Livestock .....O
Lost .....M
Male Help Wanted .....G
Pet Stock .....W
Personal .....R
Poultry For Sale and Eggs .....P
Radio I
Real Estate For Sale .....D
Used Cars For Sale .....S
Wanted; General .....Q

a For Sale—General

TOURISTS! OLD CANADIAN STAMPS for Sale. 16 Cricket Place. 6d-12-3815A

BUFFET, $15; FERNERY, $2; GOOD Sewing Machine, $5; Dressers, $6 up; Extension Table, Hall Rack, Chest of Drawers, Parlor Suite, Bedroom Chairs, Toilet Sets, Dishes, etc. Apply 59 Aylmer (near Perry). 6d-11-3745A

SIX TONS BALED WHEAT STRAW, extra good quality. Apply 500 Park Street. 6d-11-3746A

DEW WORMS, 75c PER 100. PHONES 1162J and 84W. 6d-11-3740A

KITCHEN RANGE, HOT WATER Front, Warming Closet, Axminster Rug, 9 x 12, High Chair, all good condition; cheap. 132 Park Street. 2d-7-3733A

TWO REFRIGERATORS, ALSO IDEAL Bottled Drink Cooler. Sanitary Ice Supply. 'Phone 147. 3d-7-3719A

TWO-INCH ELM PLANK, HARDWOOD 2 x 4, Pine 1-inch Lumber; very close prices. 'Phone 1363J. William Lunn. 6d-9-3665A

FIELD OF STANDING HAY FOR Sale, first-class. Apply to C. A. J. Duranceau, 280 Simcoe Street. 'Phone 494W. 3d-7-2181A

C.C.M. BICYCLE, IN GOOD CONDITION. 'Phone 849M. 3d7-3689A

FOR SALE—LE-SAGE PIANO. NEARly new. Apply 221 London. Phone 3089. 4d-10-3805A

FOR SALE — LADY'S WHEEL, GOOD condition. Apply 84 Gladstone avenue. 6d-12-3803A

FOR SALE—FOUR CYLINDER MArine engine with two propellers. Four-tube Day-Fan radio with Speaker and Wet Battery. Telephone 686-22 after six. 2d-8-3802A

a For Sale—General

SHOW CASE. BARRINGER'S BARber Shop, 285 George. 6d-11-3779A

FORD A TUDOR SLIP COVERS; cheap. 563 Gilmour. 'Phone 1034W. 6d-11-3770A

FOR SALE — LARGE QUANTITY Rubber Hose, ½-inch, Red, Corrugated, at 11c foot. On 50-foot Lengths or over, Connections and Nozzle given Free. The Choate Hardware, 38 Hunter Street E. 2d-8-3852A

FOR SALE TO CLEAR — TWO 20-ROD Rolls Frost Field Fence, 9 Wires, 48 inches, full No. 9 Wire, 50c Rod. One 20-Rod Roll, 8 Wires, 47 inches, No. 9, 48c Rod. 75 ft. Lawn Fence, Green, 36 inches high, 15c foot. 75 ft. Lawn Fence, Green, 48-inch, 20c foot. The Choate Hardware, 38 Hunter Street E. 2d-8-3851A

FOR SALE—ELECTRIC RANGE, GREY Enamelled, adapted to old or new style wiring. Two Burners, with Oven and Thermometer. Regular $39.90. To introduce, $34.00. One only Treasure Quebec Cook Stove, full White Enamelled, Sample. Regular $105.00. Will be sold at $65.00. The Choate Hardware, 38 Hunter Street E. 2d-8-3853A

WANDA TEA — TWO POUNDS, Seventy-Nine Cents. Habcco Stores. 4d-10-3849A

TOMATOES—TWO POUNDS TWENTY-Five Cents. Quality Fruit Store. Two Ninety-Four Charlotte Street. 4d-10-3848A

OPEN GRATE HEATER. 265 PARK N. 6d-12-3844A

TOMATOES—TWO POUNDS TWENTY-Five Cents. Capitol Fruit Store (opposite Barrie's). 6d-12-3841A

20 ACRES ALFALFA HAY, 10 ACRES of Timothy Hay, 1 Durham Cow, due July 8, 1 Holstein Heifer, Calf 3 months old. Apply to Michael Leahy, R. R. No. 9. 3d-7-3723A

SHOE MACHINERY, CHAMPION Stitcher, Finisher, Patcher, all necessary Hand Tools, Small Stock; cheap for cash. R. Robinson, Hastings. 6d-11-3742A

OPEN GRATE STOVE, $5; BUREAU, $6; Extension Table, $6; New Harriston Quebec Cook Stove, $24. M. T. Butcher, 679 Stewart. 'Phone 2714W. 2d-7-3744A

BINDER, 7-FOOT MASSEY-HARRIS, new, still crated from factory, at a substantial reduction from list price. Eastwood Motors, corner Brock and Water Streets. Telephone 943. 3d-7-3696A

LIMITED NUMBER 9½ x 9½ FOOT Square Wall Tents, 2½ foot Side Walls; best 8-oz. "Prairie Brand" quality; complete with poles and pegs, $18.50. J. J. Turner & Sons, Limited. 4d-9-3766A

CHILD'S COT, DROP SIDES, IN A1 condition. 66 Auburn Street. 4d-9-3760A

SILK DINGHY SAIL, 140 FEET; never used; slightly damaged and repaired; bargain, $25. J. J. Turner & Sons, Limited. 2d-7-3765H

A QUANTITY OF HAY AND FALL Wheat, situated on Lot 2, Concession 4, Ennismore, formerly occupied by Arthur E. O'Reilly. For particulars apply to Thomas Brown, 375 Downie Street. 'Phone 1604J. 4d-9-2212A

WEBER PLAYER PIANO, REAL BARgain; also Mandolin-Banjo, with Case; cheap. 'Phone 1343J. 4d-9-3793A

ALADDIN LAMP, PERFECT CONDITION, $8; Hand Power Washing Machine, $8. 236 Perry. 'Phone 1434M. 4d-9-3762A

SELLING OUT — ANTIQUES, CURIOS, Fancy Work, Walnut and Mahogany Furniture, Pictures, Mounted Specimens, Birds and Animals, China and Silver Articles. 629 Stewart Street. 2d-7-3783A

QUANTITY OF GOOD HAY, APPLY 234 Antrim Street. 6d-11-3786A

800 BUSHELS OATS. APPLY GORdon Nichols, Selwyn. 6d-11-3788A

ONE QUEBEC HEATER, WITH OVEN, Extension Table, Hall Rack, Rug. Apply 95 Princess. 6d-11-3792A

LARGE-SIZED QUEBEC HEATER, with good Oven, all in first-class condition, for quick sale, $12 Apply 221 London Street. 'Phone 3089 4d-10-3700A

HATS CLEANED, 35c. SUITS PRESSed, 50c. Perrin's Cleaners, 163 Charlotte. 6d-8,10,12,15,17,19-3819A

TENOR BANJO AND CASE, CHEAP. 235 Princess Street. 4d-10-3835A

DINING-ROOM SUITES, CHINA CABinets, Dressers, New Walnut Beds, complete; Rolled Top Desk, Drophead Singer Sewing Machine, Victrolas, Refrigerators, Gas Stoves, Lawn Mowers. Used Furniture and New Floor Covering of all kinds. Terms if desired. Cherney Furniture Store, 213 Charlotte Street. 'Phone 226. 4d-10-3851A

NEARLY NEW SIDWAY BABY CARriage. Apply 27 Aylmer Street S. 6d-12-3838A

SCREW CUTTING BENCH, LATHE, Motor, Portable Forge, Tools. 3051W. 6d-12-3857A

ADVERTISE IN THE EXAMINER

a For Sale—General

GIRL'S LIGHT SUMMER COAT, Tweed, with Cape, Grey. Size 34. Also Black Knight Sash, good condition. Apply Evenings, 310 Edinburgh Street. 4d-10-3832A

CREAM SIDWAY BABY CARRIAGE, in good condition. 'Phone 1322J. 6d-12-3854A

SIXTEEN-FOOT SQUARE-STERNED Skiff, with Johnston Outboard Motor and guaranteed, for Sale, cheap. Write Box 2221, Examiner. 3d-9-2221A

b For Rent—Houses and Apartments

TWO FURNISHED ROOMS, ALL CONveniences, middle-aged people preferred. 'Phone 1245J. 6d-11-3750B

FURNISHED OR UNFURNISHED Rooms. 198 Charlotte Street. 6d-11-3748B

HOUSE, NO. 338 RUBIDGE STREET. Immediate possession. Apply 437 George Street. tf-2170B

APARTMENT TO LET, GROUND Floor, Clean and Unfurnished, with all improvements. 'Phone 3409W. 3d-7-3705B

TWO BRIGHT FRONT ROOMS FOR Light Housekeeping. 'Phone 1422J. 4d-9-3739B

LOVELY FRONT BEDROOM, CENtral. 601 Water. 3d-7-3716B

FOUR-ROOMED HOUSE. APPLY 546 Park. 3d-7-3720B

ROOMS TO RENT, WITH OR WITHout Board; central. 380 Stewart. 'Phone 1339W. 2d-8-3842B

FURNISHED NORTH BEDROOM. 204 Brock. 6d-11-3756B

SEVEN-ROOM HOUSE, RECENTLY decorated; very central. Apply 261 Charlotte. 6d-11-3774B

FOR RENT, AUGUST 1ST — SEVENRoomed Brick House; all conveniences, Garage. Apply 234 Antrim Street. 6d-11-3784B

SIX-ROOMED BRICK HOUSE, HOT water heating; garage. Apply 162 Park Hill Road. 6d-11-3797B

FURNISHED FRONT ROOM, CENtral. 'Phone 2166W. 6d-11-3787B

FOR RENT—2 FURNISHED ROOMS for light housekeeping. Apply 510 Water street. 6d-12-3800B

SMALL MODERN APARTMENT (LOWer). Newly decorated. Heated. $25 month. Apply 660 Downie street. 6d-12-3801B

SMALL FURNISHED APARTMENT; first-class. 190 Brock Street. 6d-12-3820B

FURNISHED LIGHT HOUSEKEEPING Rooms, adults. 106 McDonnel. 6d-11-3773B

LARGE UNFURNISHED ROOM, ALSO Large Furnished Bed-Sitting-room; all conveniences. 'Phone 2496M. 6d-12-3826B

c For Rent—General

GOOD, COMFORTABLE GARAGE, $2.00 monthly. Possession immediately, Apply 183 Antrim. 6d-11-3741C

MODERN APARTMENT, CENTRAL. Apply 382 Hunter Street. 6d-11-3777B

DELIGHTFUL APARTMENT, EXCLUsive in situation and equipment. Telephone 1232J. 3d-8-3606B

MODERN STORE, CENTRAL; FINE building; low rent. 451 Water Street. 3d-8-3607C

GARAGE, AT 87 PARK STREET S.; also Quebec Heater for Sale. Apply 87 Park S. 6d-11-3790C

GARAGE, ON LONDON STREET. APply 234 Antrim Street. 6d-11-3785C

FOR RENT, BY DAY OR LESS — Johnson Electric Sander for Hardwood Floors. A child of 15 can resurface a Floor in short time. Charges, $4.00 Day, $2.50 Half-Day. Inquire at The Choate Hardware, 38 Hunter Street East. 'Phone 257. 2d-8-3850C

d Real Estate

FOR SALE — EIGHT - ROOMED House, all conveniences; also 4 Double Lots. Apply 193 Wescott Street. 6d-11-3728D

FOR SALE — DESIRABLE LEVEL Seventy-foot Lot facing New Bowling Green, beautiful trees and view; sidewalk, sewer, water, light; near school and bus line. Bargain. Weber's, Two-Twenty Charlotte. 6d-11-3762D

FOR SALE — 6-ROOM BRICK HOUSE, full plumbing, good garden, garage; bargain, $2,500. Apply 282 George. 6d-11-3767D

FOR SALE — HOUSE, MODERN CONveniences. 'Phone 480. 6d-11-3778D

FOR QUICK SALE — 7-ROOM BRICK House, oak floors up and down, water heat; Garage; West side; bargain, $5,000. Apply 282 George Street. 6d-12-3834D

HOUSE FOR SALE, 558 GILMOUR —Solid Red Brick, 7 Rooms, Sunroom; bath, attic half finished; best oak floors and good condition throughout. Apply Patte, 813 Water. 6d-12-3829D

d Real Estate

FOR SALE — WHITE BRICK HOUSE. Six Rooms; all conveniences; central. Write Box 3789, Examiner. 6d-11-3789D

FOR SALE — 59-ACRE FARM, WITH Crop, 10 miles from City on Highway. Mrs. Walter Johnson, Fraserville. 4d-10-3809D

FOR SALE — MODERN HOUSE, CENtral; any reasonable offer accepted. Write Box 3840, Examiner 4d-10-3840D

BUSINESS FOR SALE — EIGHT HUNdred Dollars—Grocery, Fruit, Vegetable and Confectionery; rent reasonable. Write Box 3847, Examiner. 4d-10-3847D

BUSINESS FOR SALE — FIVE HUNdred Dollars — Fruit and Confectionery Business; rent reasonable. Write Box 3834, Examiner. 6d-12-3843D

FOR EXCHANGE— FOUR THOUSAND Equity in Two Fine Brick Oshawa Houses, well heated; exchange for Peterborough property or any reasonable exchange proposition. Weber's, Two-Twenty Charlotte. 6d-11-3763D

e Summer Cottages

SUMMER COTTAGE FOR RENT OR for Sale — Six Rooms, Furnished; row boat, ice and wood, near McCracken's Landing. Apply Mrs. Donald Ferguson, McCracken's Landing. 6d-11-3747E

FOR SALE — STONEY LAKE, SIXRoomed Furnished Cottage, also Cedar Canoe owned by the late F. J. Moore, of Lakefield. Apply Box 432, Lakefield. 6d-12-2222E

CHEMONG LAKE SHORE, COTTAGE for July and August; one of the nicest at Chemong. Apply Patte, 813 Water. 4d-10-3833E

FURNISHED COTTAGE TO RENT, Chemong Park. 204 Brock Street, Peterborough, Ont. 4d-9-3757E

FURNISHED COTTAGE TO RENT AT Stoney Lake, near Burleigh Falls. Apply 618 Rubidge. 3d-9-3537E

FOR RENT — COTTAGE AT CHEmong Park. 'Phone 2687W. 6d-12-3860E

FOR SALE OR RENT—WELL-KNOWN Cottage, Bonavista, near Juniper Island Store, Stoney Lake; comfortably furnished, with piano; good supply wood and ice. Easy payment terms. Apply Owner, J. J. McBain, Peterborough. 3d-7-3569E

FOR RENT — DESIRABLE SMALL Cottage, with Garage, at Chemong; well furnished, beautifully located; references. Weber's, Two-Twenty Charlotte. 6d-11-3761E

COTTAGE AT TRENT RIVER, EAST Side of Church Street, for Sale — Four Rooms, One Double Room, Two Bedrooms and Summer Kitchen; wood shed, cistern in Cottage; cellar; henhouse and Two Lots. Apply Mrs. Eliza F. Armour, No. 2, Havelock. 2d-7-3765B

TONAWANDA COTTAGE, MAIN Shore, near Crow's Landing. 'Phone 1204J. 6d-6d-12-3798E

FOR RENT — SUMMER COTTAGE AT Kawartha Park, on Main Shore. 'Phone 1362J. 6d-12-3824E

f Boarders Wanted

BOARDERS WANTED, CONVENIENT to all Factories. Apply 162 Aylmer, corner Wolfe and Aylmer. 10d-162-3571F

ROOM AND BOARD; CENTRAL. 224 Rubidge. 6d-12-3856F

FRONT BEDROOM, BOARD IF DEsired; Gentlemen preferred; central. Apply 42 Sophia. 4d-10-3855F

FURNISHED ROOMS, BOARD IF wished. 'Phone 2821. 6d-11-3751F

ROOM FOR GENTLEMEN OR LADIES. 'Phone 3299J. 356 Stewart. 6d-11-3791F

DOUBLE AND SINGLE ROOM, IN clean, refined home, for Gentlemen Boarders; home privileges; convenient to South-end Factories. 'Phone 1415F. 6d-12-3796F

BRIGHT, CLEAN ROOMS, WITH Board, in private home. 'Phone 1674J. 6d-12-3811F

g Help Wanted, Male

SEVERAL MEN, PART OR FULL time, to Sell Tickets for C.G.E. Flower Show. Proceeds to assist Legion Relief Work. Over Three Hundred Dollars in Door Prizes to Holders of Lucky Tickets. Tickets only 25c. Twenty % commission paid to Agents. For Tickets apply at 179 Park Street N., or 'phone 1296W or 1762W. 6d-11-2198G

STORE MANAGER WANTED FOR Peterborough. $50.00 weekly and share of profits to start to a Man who is willing to invest $750.00 to $1,250.00 in merchandise with no competition. Manager, 4083 St. Denis Street, Montreal. 2d-7-2205G

AGENT TO SELL HOUSEHOLD EFfects, first-class contract offered to capable Man. Write Box 3721, Examiner. 3d-7-3721G

WANTED — MAN TO WORK IN THE Hay Field. Apply P. Riley, near Curtis' Brick Yard. 6d-12-3812G

MEN WANTED TO CANVASS NEWLY Patented Household Necessity; liberal commission. Apply 190 Lake Street. 2d-8-3838G

h Help Wanted, Female

RELIABLE GIRL AS HOUSEKEEPER; good home; 3 adults. Apply Evenings, 659 George Street. 4d-9-3754H

GIRL TO MIND CHILDREN DURING Day. Apply 376½ Water.

SEVERAL LADIES—PART OR FULL Time, to Sell Tickets for C.G.E. Flower Show. Proceeds to assist Legion Relief Work. Over Three Hundred Dollars in Door Prizes to Holders of Lucky Tickets. Tickets only 25c. Twenty % commission paid to Agents. For Tickets apply at 179 Park Street N., or 'phone 1296W or 1762W. 6d-11-2199H

GIRL FOR GENERAL WORK, STONEY Lake, for Summer; if satisfactory, would keep permanently in Toronto. Write Mrs. J. W. Callinan, Mt. Julian P.O. 2d-7-3727H

WANTED — CAPABLE GIRL FOR Kitchen Work at Beachwood Hotel. Apply in person, E. M. Beach, Lakefield, R.R. 1, Ont. 3d-8-3206H

MAID WANTED. APPLY MRS. ROY Logan, 201 Brock Street. 'Phone 3102. 2d-7-3203H

WANTED — GIRL FOR GENERAL housework. Apply 510 Water. 6d-12-3799H

EXPERIENCED WAITRESSES AT once; also a Boy for Dish Washing. Apply Elite Sweets. 3d-8-3776H

WANTED — EXPERIENCED DINING-Room Girl. Apply in person, Nicholls Hospital. 6d-12-3213H

WANTED — RELIABLE YOUNG GIRL to look after children, help with Housework. Apply Mr. S. Youngs, 403½ London Street. 2d-8-3801H

GENERAL SERVANT WANTED AT once; small household; no children. Apply 585 George Street. 6d-12-3831H

i Radio Gramophones and

FOR SALE — VICTOR VICTROLA, AS good as new; cheap. 'Phone 3397. 6d-11-3795I

OPRAHONE CABINET VICTROLA AND Records; good condition; Refrigerator. 'Phone 1112W. 4d-10-3845I

j Employment Wanted

BOY (16) WOULD LIKE WORK IN Store; speaks 2 languages. Apply 227 Sherbrooke. 4d-9-3755J

CARPENTER WORK, DAY OR CONtract. 'Phone 2565J. 3d-7-3713J

WOMAN WANTS WORK BY DAY, Week, or Month. 'Phone 2238M. 6d-11-3734J

EXPERIENCED POULTRY MAN Wants Work. 'Phone 2238M. 6d-11-3735J

MAN DESIRES WORK OF ANY KIND. Apply 44 New Romaine. 4d-9-3729J

FIRST-CLASS CARPENTER WANTS Work by Day or Contract. 'Phone 2367J. 4d-9-3755J

PRACTICAL NURSE, HOUSEKEEPER and Cook. 'Phone 914J. 6d-11-3794J

WANTED — OFFICE POSITION BY young lady with four years' experience. Recommendation given. Phone 2382J. 6d-12-3804J

STENOGRAPHER WISHES POSITION; experienced; references. Write Box 3806, Examiner. 4d-10-3806J

EXPERIENCED JANITOR AND WIFE would like some Offices; can be very highly recommended in City. Trustworthy and reliable. 'Phone 2281J. 1d-7-3813J

CARPENTERING, PAINTING, ROOFS and General Repairs. 'Phone 2221J. 6d-12-3821J

R. G. KNELLER, PROFESSIONAL English Horticulturist, Landscape Gardener. Do anything—Cook first-class dinner or drive tractor or typewriter. Extensive experience in Horticulture, including Landscape Layouts. Wide Canadian experience. Ex-serviceman. 'Phone Y.M.C.A. 1d-7-3828J

FOR YOUR ACHES AND PAINS TAKE

OSTEOPATHIC ADJUSTMENT

THE ORIGINAL SPINAL TREATMENT

W. A. SETTLE

OSTEOPATH

124 HUNTER STREET WEST

PETERBOROUGH, ONTARIO

TELEPHONE 649

The Treatment With a Guarantee.

m Lost

SUIT CASE, CONTAINING GENT.'S Suits, between Peterborough and Douro. Finder please leave at Examiner. 3d-7-3709M

WILL THE PARTY WHO REMOVED Coat from Whippet Car on Market Square please return same to Porter S. White Store, George Street, and save further trouble? 2d-7-3736M

ON SATURDAY NIGHT, SUM OF Money. Reward if left at Examiner. 6d-11-3752M

BOY'S BLACK PULLOVER SWEATER. Finder 'phone 771. 4d-9-3759M

WILL PARTY WHO TOOK BICYCLE from 122 Lock Street Sunday Night return and save trouble? 6d-12-3810M

WILL THE PERSON WHO TOOK C.C.M. Bicycle from Verandah on Lock Street, return at once and save further trouble? 4d-10-3836M

STRAYED FROM PASTURE — BAY Horse, 1,150 pounds. 'Phone 311 ring 6. 6d-12-3839M

IN PETERBOROUGH, END RACK OF Truck. Phone 3088. 6d-12-3730M

o Live Stock

FOR SALE — COW, 7-YEAR-OLD; A real Cow for a Milkman. Apply 543 Gilchrist Street. 3d-7-3699O

FOR SALE — SIX YOUNG PIGS, 6 weeks old. 'Phone Matthew Clark, 971 ring 31. 4d-9-2204O

FOR SALE — 10 YOUNG PIGS. APply Arthur Hewitt, Fraserville. 6d-12-3823O

FOR SALE — 6 PIGS, 9 WEEKS OLD. 'Phone 988 ring 3. 6d-12-3822O

q Wanted

STAMPS AND COINS. APPLY 16 Cricket Place. 6d-12-3816Q

WANTED — TWO OR THREE HOUSEkeeping Rooms. Write full particulars to Box 3712, Examiner Office. 3d-7-3712Q

WANTED TO RENT — SMALL COTtage for First Two Weeks of August. Stoney Lake preferred. Write Box 3825, Examiner. 2d-8-3825Q

WANTED — GOOD HOME FOR BOY, 3 months old; reasonable payment made monthly. Write Box 3830, Examiner. 4d-10-3830Q

s Used Cars for Sale

BETTER USED CARS AT BROCK ST. Rink. All makes and models. Easy terms. Open evenings. Brewer Motor Sales. Phone 192 or 3166. 12d161-20468

WILLYS-KNIGHT ROADSTER, $50.00 Between 6-7 Evenings, 504 George South. 4d-9-3236S

McLAUGHLIN-BUICK 1928 COUPE, in splendid condition inside and out. Has gone small mileage; good extras, and at a price below Used Car List. Chevrolet Coupe, new last year, in specially good condition. Save the first year's depreciation and get the same performance as a new car. Eastwood Motors, corner Brock and Water Streets. Telephone 943. 3d-7-3697S

HUDSON CUSTOM SEDAN, PACKARD Custom Sedan, Packard Touring, Pontiac Sedan; like new in appearance and mechanical operation. Real bargains on clear deals. Inspect them and make your offer. Weber's, Two-Twenty Charlotte. 6d-11-3764S

FOR SALE — ESSEX COACH, IN good running order, with Two Sets of Tires. 'Phone 3028W. 4d-9-3771S

ONE 1927 CHEVROLET SEDAN, IN perfect condition; One 1929 Graham-Paige Sedan, with a new car guarantee. We also invite you to have a demonstration in our new 1930 Town Sedan at $1,260.00 delivered, including license. T. H. Ruth & Son, Graham-Paige Dealers, 184 Simcoe Street. 2d-7-3769S

$35 ROADSTER, GOOD TIRES, NEW Markers. 163 Charlotte. 6d-8,10,12,15,17,19-3818S

t General Notice

TOURISTS! WHEN A MAN IS IN trouble, it is nice to have a friend. If your Outboard Motor or your Fish Reel is on the "blink," bring it to The Peterborough Toc' Works, rear 176 Simcoe Street. Telephone 1101. 6d-10-3703T

IF YOU HAVE ANY FURNITURE, Organ, Sewing Machine, Clock, or Watch to be put in good order, send to 672 Stewart. Old Watches taken in exchange. 'Phone 2714W. 2d-7-3743T

CHIMNEYS, FIREPLACES, FURNACE Flues Built; Brickwork Repairs of any kind; good work done. 'Phone 1129J. 6d-11-3775T

z Dressmaking

DRESSMAKING AND CHILDREN'S Sewing. 520 Sherbrooke Street. 4d-10-3859Z

Voice of the People

Letters to be printed in the Voice of the People column must be received at The Examiner Office on the day before it is desired to have them published.

MR. PECK'S BLUFF.

Mr. Peck persists in his attempt to bluff off the real issue of this campaign. He insists that unemployment is the issue. I have quoted repeatedly Mr. Bennett's own words in which he proclaimed: "We warned in time. There is only one issue at this election, a greater Canada," with much more to the same effect. I can't make Mr. Peck respect his leader's words, but I will bet Mr. Peck any reasonable sum (to go to charity) that I can prove that he is denying the statement of the one issue of this campaign made by his own leader. That, I hope, will bring matters to a head.

Surely when Mr. Peck insists that unemployment is the chief issue of this election, he shows a strange and callous disregard of this critical and perhaps last attempt to form an empire.

(Empire League).
J. H. BURNHAM
Advt.)

MEDICAL

DR. C. C. CRAGG, Eye, Ear, Nose and Throat. Office: Clinic Building, corner Charlotte and Reid. Phones: Office 200. House 1018.

DR. BUCHANAN, F.R.C.S., Edinburgh, M.R.C.S., Eng., Eye, Ear, Nose and Throat Specialist, corner Water and Murray streets, Peterborough.

DR. S. Y. WALSH, PHYSICIAN AND Surgeon, 387 Reid street. Hours 2-4, 7-8.30 p.m. Sundays, by appointment. Phones: Office, 125, Residence 1014W. July 17, '30

BARRISTERS AND SOLICITORS

GORDON & ELLIOTT — Barristers Solicitors, Notaries, Patents and Trade Marks. Money to Loan. Telephones 210 and 2991.—Hon. G. N. Gordon, K.C., Alexander L. Elliott. Toronto Office: 410 Saturday Night Building, 73 Richmond Street West Telephone Number Elgin 8831.

PECK, KERR & McELDERRY—Barristers, Solicitors and Notaries. Office, Water street, Peterborough. Money to Loan at the lowest current rates of interest. Telephone 1950 E. A. Peck, M.P., F. D. Kerr, K.C., V. J. McElderry, K.C.

EMMETT F. SHEEHY—Barrister and Solicitor, 397½ George Street, corner Hunter, Peterborough Money to Loan. Phones: Office 63 Residence 1307. 1yr.Jun2.29

R. R. HALL, K.C.—Solicitor, etc., Peterborough, Ont. Office, corner of Hunter and Water streets, over the Canadian Bank of Commerce. Trust Funds on Loan on easy terms of payment.

JAMES FORDYCE STRICKLAND—Barrister, Solicitor, Notary Public. Peterborough. Phone 191. Money to Loan. 375 Water Street.

Buy A Home Read the CLASSIFIED ADS

NOTICE TO CREDITORS.

IN THE SURROGATE COURT OF THE COUNTY OF PETERBOROUGH.

In the Estate of DAVID EVANS EASON, Deceased.

NOTICE IS HEREBY GIVEN, Pursuant to the Trustees Act, that all Creditors and others having CLAIMS and DEMANDS against the Estate of the said DAVID EVANS EASON, late of the City of Peterborough, Engineer in the Civil Service, who died on or about the 23rd Day of June, 1930, are requi[illegible] before the 5th Day of August, 1930, to send by post, prepaid, or deliver to the undersigned Executors of the said Estate, their Christian names and surnames, addresses and descriptions, the full particulars, in writing, of their Claims, a statement of their accounts, and the nature of the security, if any, held by them.

AND TAKE NOTICE, That after such last mentioned date the Executors will proceed to distribute the assets of the said Deceased among the parties entitled thereto, having regard only to the Claims of which it shall then have notice, and that the said Executors will not be liable for the said Assets or any part thereof to any person or persons of whose Claim notice shall not have been received by them at the time of such distribution.

Dated at Peterborough the 7th Day of July, A.D. 1930.

FRED A. EASON,
JOSEPH WEARING,
408 Water Street,
Peterborough, Ontario.
4d-8,15,22,29-2219

RUBBER STAMPS

RUBBER STAMPS OF ALL KINDS. Leave you order with The Examiner. If you can't call, phone 1600. dtf-2349

Railway Time-Tables

CANADIAN PACIFIC RAILWAY
(Corrected to date)

Going East—
8.10 p.m.—Indian River, Norwood, Havelock. Daily except Sunday.
11.44 a.m.—Havelock, Tweed, Kingston, Smith's Falls, Ottawa, Montreal, Quebec, Boston and New York. On Sunday to Havelock only.
12.40 a.m.—Havelock, Tweed, Kingston, Perth, Ottawa, Smith Falls, Montreal, St. John, Boston and New York. Daily except Saturday, sleepers Montreal and Ottawa.
1.10 a.m.—Havelock, Tweed, Perth, Smith Falls and Ottawa. Daily.

Going West—
4.55 a.m.—Myrtle, Toronto, Guelph, Goderich, Hamilton, Galt, Woodstock, St. Thomas, London, Chatham, Detroit, Chicago and New York. Daily.
8.55 a.m.—North Toronto, Agincourt, Owen Sound, Orangeville, Tottenham and Brampton. Daily except Sunday.
7.00 a.m.—Bethany, Lindsay, Orillia, Port McNichol, Midland, and intermediate points. Daily except Sunday.
7.35 a.m.—Toronto, Hamilton, Brantford, Buffalo, New York, Galt, Woodstock, London, Chatham, Detroit and intermediate points. Daily except Sunday.
3.50 p.m.—Toronto, Hamilton, Buffalo, Rochester, Boston, Woodstock, London, Windsor, Detroit, Chicago, and intermediate points between Peterborough and Toronto. Mazza connection with the Trans-Canada Limited for Winnipeg and Vancouver. Daily.
6.30 p.m.—Lindsay, Toronto, and intermediate points. Daily except Sunday.

CANADIAN NATIONAL TIME TABLE.
(Corrected to date)
Trains Operate Standard Time. Daily except Sunday

No. 95—7.15 a.m. for Port Hope, Oshawa, Toronto and points on main line east of Port Hope.
No. 93—8.20 a.m. for Lindsay, Orillia, Midland, Toronto, Hamilton, Buffalo, London, Windsor, Detroit.
No. 371—8.30 a.m. or Lakefield.
No. 698—8.35 a.m. for Hastings, Campbellford, Belleville, connecting with the International Ltd. for Kingston, Brockville and Montreal and points in Maritime provinces.
No. 100—11.45 a.m. for Hastings, Campbellford, Stirling, Belleville, Kingston and Brockville with the "Capitol City" train for Ottawa.
No. 92—12.00 noon for Port Hope, Oshawa, Toronto, Buffalo, Philadelphia, New York, London, Chatham, Windsor and Detroit.
No. 373—12.10 p.m. for Lakefield.
No. 95—4.37 p.m., for Lindsay, Orillia, Toronto connecting with "International Ltd." for London, Sarnia, Port Huron and Chicago also with the "National" for Winnipeg and Pacific Coast points and with No. 47 for North Bay and Cochrane, and No. 89 to Buffalo, Philadelphia, and New York.
No. 699—8.40 p.m., for Lindsay.
No. 94—8.54 p.m., for Port Hope, Cobourg Kingston, (Montreal), New York, Boston. Carries through sleeper from Peterborough to Montreal.

DAVIS-THOMPSON COMPANY, LTD.
Insurance and General Agency.
433 GEORGE STREET - PHONE 40

FOR SALE

Two New Houses, modern in every respect, and desirably situated in the best residential section in the West end. These Houses will be sold on easy terms to suit purchaser.

Apply 437 GEORGE STREET
2d, 7 8

TARZAN OF THE APES No. 5 (Metropolitan Newspaper Feature Service, Inc.) By Edgar Rice Burroughs

Now that the horror of absolute solitude was upon them, Lady Greystoke's overwrought nerves gay way, stoke's overwrought nerves gave way, the horror of it. What are we to do? If it were only you and I," she sobbed, "we could endure it, I know; but, the baby—". His great heart yearned to comfort her.

After calming her, he opened the box containing his rifles and ammunition, that they might both be armed against possible attack. His first thought was to arrange a sleeping shelter for the night; something which might serve to protect them from prowling beasts. Together they sought a favorable location.

Four trees were selected which formed a rectangle, and cutting long branches securely to the trees by means of rope, a quantity of which Black Michael fortunately had furnished him from the hold of Fuwalda.

During the day the forest about them had been filled with excited birds of brilliant plumage, and dancing, chattering monkeys, who watched these new arrivals and their wonderful nest-building operations with every mark of keenest interest and fascination. By dusk the snug shelter was completed.

A sharp lookout was kept while they worked, and once they saw their little simian neighbors come screaming over the nearby ridge, and casting affrightened glances over their shoulders, evincing as plainly as though by speech that they were fleeing some terrible thing which lay concealed there. What was it?

Twentieth Annual **SACRED HEART SOCIAL & SUPPER TO-NIGHT** **July 8th** CHURCH GROUNDS CORNER GEORGE AND ROMAINE STS.

A Real Banquet served from 5 to 8 p.m. Auction Sale. Thousands of Useful and Fancy Articles—Children's Clothing—Refreshment Booths—Fish Pond—Amusements—Grand Illumination—Gold Coins and Prizes.
PETERBOROUGH RANGERS BAND IN ATTENDANCE. ADMISSION, INCLUDING SUPPER, 40 CENTS; CHILDREN, 20 CENTS. GOD SAVE THE KING.

NEILL'S
The Store of Better Values

Special Value
Arch-Support Strap Shoes

LADIES' PATENT LEATHER STRAP SLIPPERS, centre buckle style, with special feature arch-support, Cuban heels, with rubber top lifts. All sizes — 2½ to 7 ..... This Week **$3.35**

Our Bargain Tables offer many Wonderful Values in Broken Lines of Seasonable Footwear.

SEE THESE.

R. Neill Ltd.
350-354 GEORGE STREET
Canada's Greatest Shoe Store

OBITUARY

MRS. E. J. BARNARD

Mrs. E. J. Barnard passed away early this morning at her late residence, Bailieboro, in her 60th year.

She is survived by her husband, to whom she was united on December 30th, 1897, and also leaves one daughter, Mrs. Harold Beebe of S. Monaghan township.

The late Mrs. Barnard was born in Otonabee and moved to Bailieboro' at an early age, having resided there since, during which time she has earned the respect and esteem of the whole community.

The funeral will be held on Wednesday at 2.30 E.S.T. from the family residence Bailieboro' to Little Lake cemetery Peterborough.

THOMAS STEPHENSON.

Thomas Stephenson passed away in his 84th year at his late residence, 145 Hamilton Street, Toronto, on Sunday, July 6. He is survived by his wife. The funeral service was held yesterday afternoon at Washington and Johnson's Funeral Parlors, Toronto. Interment took place at St. John's Cemetery, Norway.

SANITARY ICE SUPPLY
ICE PHONE 147
COAL, WOOD & COKE

CONSERVATIVE COMMITTEE ROOMS
390 GEORGE ST.
PHONE 3400

31d-176-4620

C.G.E. Flower Show
Canadian gion Hall
Aug. 14, 15, 16, 1930

OBJECT — To stimulate interest in beautifying our City, and to assist the Legion in raising Relief Funds.

Admission 25c

AND LOOK—
We are giving away ten Prizes Free to the holders of LUCKY NUMBERS.
1. Radiola No. 33, complete.
2. Vacuum Cleaner, complete.
3. Electric Stove, 2-Plate.
4. Coffee Percolator.
5. Waffle Iron.
6. Automatic Toast Master.
7. Grill.
8. Improved Heater.
9. Electric Iron.
10. Automatic Egg Cooker.

ALL C.G.E. PRODUCTS.
TICKETS NOW ON SALE
Get yours before the Sale Closes. See also Help Wanted Columns To-day.

3d-8-2201

LOCALS

COKE PRICES ARE DOWN

Solvay coke per ton $11.50; ½ ton, $5.75; ¼, $3.00. No. 1 body hardwood and hardwood slabs for sale.—H. B. Taylor and Son, phone 209. dtf.

MOONLIGHT EXCURSION

Down the River Otonabee, with St. John's A.Y.P.A., on Tuesday evening, July the 8th, leaving George Street Wharf at eight o'clock. An orchestra will be in attendance. Tickets, 25 cents. 3d, 3 5 8, 2149

PERMANENT WAVES

Mr. W. E. Green, formerly demonstrator for the Ontario Beauty Supply Co., will give $5.00, $7.50 and $10.00 Waves at Carpenters, 441 Albert street, phone 1614J. 2d. 8, 2220

WHY NOT INVEST?

Money in the bank brings you 3 per cent; in mortgage, 6 per cent; in your pocket, brings you nothing; invested in Coal "NOW"—makes a saving to you equal to 10 per cent. Order your coal from J. E. A. Fitzgerald and secure best money can buy. Phone 111. 22d, 27, 2185

EVANGELIST.

Mr. Jas. Blackwood (Evangelist), of Montreal will begin meetings in Assembly Gospel Hall, Brock street, on Tuesday, July 8th, and will continue (D.V.) for some weeks, every evening at 8 o'clock, and Sunday at 7 p.m. 1d-7-2214.

MARK STREET SUNDAY SCHOOL PICNIC TO-MORROW

YOU ARE INVITED to attending this happy outing at Mount Julian, Stoney Lake, to-morrow, July 9. Jolly time aranged for. Steamer Stoney Lake leaves George street wharf at 8 a.m., calling at Mark street wharf. Adults 60c., children 30c.

INFANT FEEDING AND DISEASES OF CHILDREN

Office hours, July and August, 1 to 4.30, except Wednesdays and Sundays, and 7.00 to 8.30 p.m. only on Monday, Thursday and Saturday except by appointment. Others hours: Ring Chemong Cottage, Phone 180, ring 1-2. 1mo, 24, 2268

SOFTBALL GAME.

The softball tilt, C.G.E. vs. Brinton Carpet, scheduled for to-morrow night, and which was to have been played on the Brinton ground, will be played at Central School Grounds, commencing at 6.30 o'clock sharp.

DOWNINGS BEATEN IN THIRD ROUND

Last Year's Ontario Trophy Champion Lawn Bowler Defeated at Hamilton.

HAMILTON, July 8.—(C.P.)—The defeat of Arthur Downings' strong West Toronto rink, winners of the Ontario trophy in 1929, was one of the few upsets in the third round of the feature offering on the Ontario Lawn Bowling Association program this morning, and strange to relate the rink that defeated Downing was none other than the one skipped by Bob Graham, Toronto High Park, the rink that Downing defeated in the final last year.

The results:

Balmy Beach	Strathcona
T J. Simpson	C. Reynolds
Skip 19	Skip 12
Brantford	Ham. Fernleighs
H. B. Beckett	J. P. Morton
Skip 12	Skip 7
Hamilton Vis.	Grimsby
W. J. Johnson	F. Carpenter
Skip 15	Skip 13
Third Round.	
Weston	Bufalo
Dr. Inch	Dr. Johnston
Skip 19	Skip 10
Walkerville	Ham. Fernleighs
W. F. Cornwall	J. Cunningham
Skip 16	Skip 11
Ham. Thistles.	St. Catharines.
C Scott	J. F. Cunningham
Skip 15	Skip 13
High Park.	West Toronto.
R. W. Graham	A. Downing
Skip 16	Skip 3
Roselawn	Tor. Canads
A. Roughead	Goodall
Skip 12	Skip 10
Tor. High Park.	Ham. Fernleighs
M. R. Griffith	H. H. Blythe
Skip 15	Skip 14

SALESLADIES

A few vacancies open for Salesladies between ages 25 and 45. Salary and commission. Must be able to travel in Province of Ontario. Only ladies willing to learn and ambitious to earn $30 to $50 weekly entertained.

Apply between 9.30 and 11 a.m., or between 6.30 to 7.30 p.m. Wednesday. Mrs. Harty, Room 5, Peterborough Annex, 119 Hunter Street East.

OLD TIME And MODERN DANCING
TO-NITE AND THURSDAY
AT
MELODY INN, LAKEFIELD
2—Orchestras—2
RED MONCRIEF & THE HAYMAKERS
RICK ROBERTS & HIS MELODY MEN

Wedding and Holiday Gifts

We are showing some very fine pieces of Silverware that will make ideal Wedding Gifts.

If you are going to buy a Gift of any kind, be sure and see our many different lines.

A few suggestions:

SILVER TEA SETS,
CASSEROLES AND PIE PLATES,
CAKE PLATES AND BREAD TRAYS,
MANTEL CLOCKS AND 400-DAY CLOCKS,
COLORED GLASSWARE,
CHINA and HAND-PAINTED PICTURES, etc.

If you are going on your vacation and wish to take a remembrance with you to your friends, let us help you.

Always at your service
WARNE BROS.
DIAMOND HALL
Phone 880 349 George St.

AGRICULTURE SHOW VISITED BY PRINCE

Great English Exhibition Includes 3,137 Livestock Entries.

MANCHESTER, Eng., July 8.—(C.P. Cable).—Prince George, youngest son of His Majesty, flew from London to Manchester to-day for the opening of the Royal Agricultural Society's show, the greatest event of the year in the British agricultural world.

Ninety acres of land have been converted into a town of wooden buildings, holding the best of everything in English livestock and agricultural produce and farming implements. The show, it was seen to-day, has shed none of its traditional importance, even though the area is somewhat smaller than usual.

The entries, including 3,137 of the finest specimens of live stock, are fewer than at Harrogate last year, probably because Lancashire is a smaller agricultural area than its neighboring county, Yorkshire. From the financial standpoint, however, the present show seems likely to surpass most of its many predecessors, especially if brilliant weather continues.

91 Years To-Day

John D. Rockefeller, retired Standard Oil genius, who spent his 91st birthday in the usual routine.

FERGUSON SAYS THREE TO FALL IN KING CABINET

Denies Charge That Ontario Gov't to Blame For Waterway Delay.

'HEENAN TO BE DEFEATED.'

Refers to Industries of Several Ontario Ministers in Own Ridings.

PICTON, Ont., July 8 (C.P.) — Sharp criticism of the attitude of the Dominion Government regarding the Ontario Hydro Electric System and of Premier Mackenzie King because the latter had not, he said, declared himself on the St. Lawrence Waterways development, marked the address here last night of Premier G. H. Ferguson. He spoke before an audience of more than 2,000 Conservatives who had previously nominated John Weese as candidate in the forthcoming Dominion election.

Answers King's Statement

Answering Premier King's statement that the Ontario Government was largely responsible for the delay in the St. Lawrence development, Premier Ferguson said, "It is the function of the Dominion Government and of Premier King. It is not the function of the Provincial Government. Never until the present Liberal Government came into power had any Federal administration challenged the Provinces' rights to water power development. "To-day," he continued, "the King Government is endeavoring by every means in its power to destroy the ownership of the Province of Ontario, to destroy your proprietary rights in this great asset we have in the Hydro system."

Including The Toronto Globe in his charges, Mr. Ferguson asked why that newspaper did not declare itself on public ownership and also ask Premier King "to give us a pronouncement on how he proposes to develop the St. Lawrence. I say that were it in my jurisdiction to develop the St. Lawrence," he continued, "I should tell you how I would do it in a very few minutes.

Foresees Fall of Three

Bringing Hon. Peter Heenan, Minister of Labor, within range of his sweeping attack, Mr. Ferguson said he felt sure three if not four of Ontario's representatives in the King Cabinet would meet defeat in the election. Of these Mr. Heenan, he said, is one. He humorously referred to the industry of several Ontario Cabinet Ministers in their own ridings, while Quebec Ministers, he said, were carrying on the burden of the election generally. In this, Mr. Ferguson said he saw an omen of defeat for the present Government.

STILL A PROTECTIONIST W. COCKSHUTT STATES

BRANTFORD, Ont., July 8 (C.P.). —W. F. Cockshutt, ex-M.P., who has returned to the city after attending the Empire Chambers of Commerce gathering at London, commented:

"Some of my friends, reading a newspaper despatch yesterday, might be led into the error that I was shifting my political views I am just as strong a Protectionist as ever, and at the same time just as true an Imperialist as ever. There is nothing contradictory in being a Canadian first and an Empire man to the full extent of Empire trade, without sacrificing the vital interests of the Dominion.

Retired British naval officers are adopting many and varied vocations, from teaching school, selling insurance and running boarding houses to breeding rabbits and peddling coal.

MAIN STREET TOPICS

Jabs and Jottings as Picked Up by an Examiner Reporter

NIPPED IN THE BUD

Fire, believed to have been caused by sparks from molten metal broke out in the roof at the Hamilton Foundary last evening shortly before seven o'clock. Members of the City Fire Department in dealing with the trouble, found it necessary to tear off a strip of metal roofing at the seam, for a distance of eight to ten feet in order to apply chemicals to the seat of the outbreak. Little damage was caused.

BURNHAM ON AIR TO-NIGHT.

A grisled campaigner of many election fights, J. H. Burnham, former Conservative member for this constituency, will face the microphone to-night for the first time in support of W. P. Mulock, the Liberal candidate for North York riding.

The monster Liberal rally will open at 8 o'clock, daylight saving time, and will be held at the Mechanics' Hall, Aurora. The address of Mr. Burnham will be broadcast over station CFRB at 9.00 o'clock.

DRAW IS MADE.

The drawing for prizes given in connection with the recent social of St. Vincent's Orphanage took place last evening.

The doll was won by Douglas McDonald of Crescent Street, and one of the sisters in the House of Providence won the luncheon set.

LIBERAL MEETINGS.

Liberal meetings in the riding this week take J. J. Duffus to Villiers on Wednesday evening with G. A. Gillespie and Dr. J. J. Craig; and on Thursday there will be a joint meeting by Mr. Duffus and M. J. Holman, Liberal candidate in Durham, in the Orange Hall at Fraserville.

CURTIS BRICKS ARE ON DISPLAY

Beautiful Fireplace is on Exhibit in The Examiner Window.

NEW BRICK PRODUCTS.

Bricks that are like marble in their veined finish, and that have that antique look that is so prized at the present time, when brash, new things have lost their charm and drawing power, have a place in the north window of The Examiner offices, where a fireplace has been constructed to demonstrate the Curtis' Brothers' recently patented new brick and clay products.

The formula for this brick has been the pet work of George Curtis for some years, and it has just been patented. It comes in any color and can be made to harmonize or match with curtains or hangings of any type. It has a tapestry-like quality that makes its use very effective in interiors. There are deep blues that resembled lapis lazuli; greens of soft type, and the many browns that combine so well with any color.

The bricks of this type are guaranteed to last indefinitely and to withstand any climatic test. They are really the ordinary bricks made by the Curtis Company for many years with the addition of colored materials that give them a unique and very attractive appearance.

CANADIAN CUSTOM AUTHORITIES REQUIRE NO BIRTH CERTIFICATES

U. S. Tourists Are Able to Enter Canada Under No Identification Restrictions.

U. S. REGULATION.

Misunderstanding concerning certain instructions to residents of the United States, recently issued by the Department of National Revenue concerning entry into the Dominion of Canada, is apparent in an article contained in the "Warren Tribune Chronicle", Ohio, which alleges that an unnecessary amount of red tape will be connected with annual tours into Canada.

Provisions made in the instructions relative to the presentation of birth certificates when applying for entry to the Dominion, seem to have caused our neighbours to the south some surprise, although it is pointed out that such a measure is made necessary, to prevent possible difficulty in re-entering the United States and is not intended to cause any embarassment or delay to northbound tourists.

Article (C) of section 2 which is entitled "Leaving Canada" contains the following paragraph: "To prevent possible difficulty in re-entering the United States, native-born citizens should be prepared to present birth certificates or credentials from responsible persons proving United States citizenship; naturalized citizens of the United States should be prepared to present their certificates of naturalization; alien residents of the United States should be prepared to present proofs of legal entry into the United States not longer than six months without losing their status as residents."

It will be readily recognized that the provision does not call specifically for the production of birth certificates, but for proof of citizenship which the United States emmigration officials demand, and in antithesis to the allegations made by the "Warren Chronicle" that "more red tape has been added by the Dominion Government" it is stated by W. J. Egan, deputy Minister of Inland Revenue that, "Immigration regulations do not call for production of any specific documents by tourists to secure entry into Canada from the United States. The law provides for entry of this class. We welcome tourists from the United States" emphatically states Mr. Egan, "and our immigration officers extend all facilities and every possible courtesy."

The above pronouncement from Mr. Egan was obtained from the Deputy Minister at Ottawa, by E. A. Peck, and was obtained in the hope of making the position perfectly clear to Canadians and to all American guests at present in our midst.

MIKE SMITH PAYS DEATH SENTENCE IN HAMILTON JAIL

Slayer of Winona Farmer Walks to Scaffold With Firm Step.

PRIEST ALMOST FAINTS.

Prisoner Has No Ill Feelings — Hangman Ellis Taken Ill.

HAMILTON, Ont., July 8 (C.P.) — Whatever his past record may have been, much of which was disclosed in his recent trial here for the murder of John Iwantz, Winona, Mike Smith convicted of that murder for which two others also faced trial, went to his death shortly after midnight, with a calm air and stating he had no ill feelings against those with whom he had previously shown enmity.

Slow, Firm Step

Smith mounted the steps of the scaffold with Father O'Shaughnessy, with a slow but firm step and was heard to mutter what sounded like "Jesus loves me," as Hangman Ellis sprang the trap which sent Smith into eternity.

The Priest, visibly moved as he repeated the Lord's Prayer, almost collapsed and leaned against the railing for support. Later, Hangman Ellis was taken ill but quickly rallied; it being explained that he suffered a mild attack of indigestion.

Smith spent the last few hours of his life with Rev. Father W. J. O'Shaughnessy and when County Police Chief Clark empanelled the jury, Coroner Dr. George S. Rennie, the jail officials, police and a few visitors filed into the death chamber. At 12.10 o'clock the body was cut down and Smith was officially pronounced dead by Dr. James Roberts, Medical Officer of Health. The coroner's jury returned the following formal verdict: "We, your jury empanelled to inquire into the death of Mike Smith, find that Mike Smith came to his death by being hanged by the neck in accordance with the law, at Hamilton, Ont., July 8, 1930, at 12.04 o'clock in the morning."

The crime for which Smith was hanged to-day was committed early in the morning of November 26th when John Iwantz, an elderly Polish farmer living near Winona, was shot through the left thigh by a gunman who demanded money. Iwantz fell, or was kicked down the steps leading to the cellar and died from loss of blood before his wife who ran to neighbours could get help. Mrs. Iwantz was threatened by the killer and eventually escaped through a second storey window.

On February 15th five men were charged with the slaying, on February 6th charges of murder were laid against Smith who was originally arrested on a robbery charge. Joe Mikulsgky and Martin Shawira. Shawira and Smith were sentenced to hang to-day but Shawira secured a reprive and will be tried at the Fall Assizes here. Mikulsgy was acquitted on the murder count two weeks ago but is held in custody on a robbery charge.

To the last, Smith declared that it was not he who fired the shot which ended the farmer's life.

SOCCER NOTES.

The Brinton team against Canadian Packing will be: W. Curtis, goal; F. Lucas and D. Green, full backs; J. O'Halloran, T. Westwood and E. A. Baylis, half-backs; W. Boon, Hotson, W. James, J. Anderson and E. Hanson, forwards. Reserve, Mayette. Game is played on Brinton grounds.

BORN

INNES.—At Belleville General Hospital on July 6th, to Mr. and Mrs. Hugh Innes, of Healey Falls, a son.

GASKELL.—At Nicholls Hospital on Sunday, July 6, 1930, to Mr. and Mrs. Jas. Gaskell, a son.

CALLADINE.—At St. Joseph's Hospital, on Sunday, July 6, to Mr. and Mrs. Leslie Calladine, a daughter; both well.

WATER TRIP TO LINDSAY.

ON MONDAY, JULY 14 AND ON MONDAY, JULY 21ST, STEAMER STONEY LAKE WILL LEAVE THE GEORGE STREET WHARF AT 7.30 A.M. (STANDARD TIME) FOR LINDSAY. PASSENGERS WILL RETURN BY SPECIAL TRAIN, ARRIVING IN PETERBOROUGH ABOUT 8 P.M. SAME EVENING. MEALS AND BOOTH ON BOARD. ADULTS $1.50, CHILDREN 75c.

3d-8-10-12-2217.

Cheering for breakfast. A treat for lunch. Kellogg's Pep Bran Flakes have the famous flavor of PEP. The matchless goodness of crunchy whole wheat. And bran! There's just enough added to be mildly laxative.

Just one taste and you'll agree that Kellogg's Pep Bran Flakes are *better bran flakes.*

In the red-and-green package. Made by Kellogg in London, Ontario.

Kellogg's PEP BRAN FLAKES

LET'S DANCE
AT
MELODY INN
FRIDAY, JULY 11
WITH
Wide-Awake Club
NOVELTIES AND PRIZES
$1 COUPLE OR **10c** DANCE

1d, 7, 2216

2 MORE DAYS AND GEO. WADE AND HIS FAMOUS
Corn Huskers
Popular Old-Tyme Dance Orchestra, heard frequently over Radio Station CFRB, Toronto, will Play in Person at the
Long Beach Pavilion
(STURGEON LAKE)
Thursday, July 10th
DON'T MISS THIS TREAT —:— ONE NIGHT ONLY
ADMISSION - LADIES 50c, GENTLEMEN 75c
Dancing at LONG BEACH Every Monday, Wednesday, Thursday and Saturday Nights.

CONSERVATIVE VOTERS
WE NEED CARS FOR ELECTION DAY, JULY 28
WILL YOU VOLUNTEER YOURS?
PHONE 3400
CONSERVATIVE COMMITTEE ROOMS

9d, 5 8 10 12 15 17 19 22 24

ON THE
Mite-Tee Green

Parents

Bring the family out to a Miniature Golf Course — every one will enjoy it. Dad and the lads — mother and the lassies, play together.

Clubs and Balls Furnished

Mite-Tee Green
Old Bowling Green
Cor. Aylmer & Brock Phone 3636

Gasoline 22c Gal.
(INCLUDING TAX)
Oiling, Greasing and "Snappy Service" our Specialty.
CRANK CASE SERVICE FREE.
J. J. DUFFUS LIMITED

3d-7-9-11

DOMINION ELECTION

Meetings in the interest of Mr. Edward A. Peck, the Conservative Candidate for Peterborough West, will be held at Harmony Hall, Douro, on Wednesday, July 9th; Stewart's Hall, Otonabee, Thursday, July 10th; School House No. 3 (Old Town Hall), North Monaghan, Friday, July 11th, 1930, at 8.00 p.m.

The Candidate and other Speakers will be present and deliver addresses.

It is hoped that there be a large attendance of Electors.

Ladies particularly urged to attend.

GORDON S. MATTHEWS
President.

JOHN CORKERY
Secretary
Peterborough West Conservative Association.

POLLING DAY 28th JULY.

2d-8,9

PROBABILITIES
Warm with local thundershowers. Thursday—Moderately westerly winds mostly fair and warm.

The Evening Examiner

HOME EDITION

IF IT WILL HELP PETERBOROUGH AND DISTRICT, THE EXAMINER IS FOR IT.

VOL. LXV., No. 7 | PETERBOROUGH, ONTARIO, CANADA, WEDNESDAY, JULY 9, 1930 | PRICE THREE CENTS

AUSTRALIAN REVENUE SHORT $68,000,000

FIVE MISSING AS GERMAN PLANE CAPSIZES

BIG FLYING BOAT FORCED TO LAND UPON ROUGH SEA

Two of Victims Were Americans on Way to Stockholm.

WING CRUMPLES IN GALE.

Girl's Life Belt Parts While Being Hoisted on Rescue Ship.

BERLIN, Republic of Germany, July 9 (Canadian Press)—Five persons, including Miss Ruth Patricia Northrop, 25, of Philadelphia, and John L. Burkholder, of Mount Pleasant, Penn., were believed to-day to have been drowned in the capsizing of the German flying boat D-864, which made a forced landing off the coast of Denmark in a rough sea yesterday.

Wing Crumples

The flying boat left Stettin, Germany, yesterday afternoon in the Kalmar Stockholm service. A gale came up and crumpled the left wing forcing the pilot to make an emergency landing in the sea near the island of Bornholm, Denmark.

The pilot, mechanic and one passenger were rescued by the Danish ship Maja which had taken the plane in tow, but the other five passengers disappeared in the sea and the plane capsized. Efforts to rescue them were made by several other boats which had rushed to the assistance of the plane, but so far as could be determined none of the five still missing was picked up although Miss Northrop was reported to have missed rescue only by a hand's breadth when her life belt parted as efforts were being made to hoist her aboard the steamer Spaes.

Meanwhile to-day the German cruiser Heimdal, several German destroyers and several Danish and German airplanes were scouring the Baltic searching for the missing passengers.

Rescue Efforts Fail

Pilot Kuring of the flying machine, in a report to the Lufthansa Company, said that he believed that the Spaes had picked up several passengers. The captain of the Spaes, however, reported that rough seas had baffled all his attempts to approach the distressed plane and rescue the five persons clinging to it.

Miss Northrop and Burkholder both arrived in Berlin on July 1 and were booked for passage to Stockholm.

4,000 TEACHERS STUDYING.

TORONTO, Ont., July 9— Almost 4,000 teachers from all parts of the province are attending courses given by the Department of Education in special summer schools at Toronto, London, Hamilton, Ottawa, Kingston, Windsor, Fort William, North Bay, Haileybury, Sturgeon Falls and Kemptville.

Air Mail Fliers Are Forced Down In Mid-Atlantic

DAKAR, Senegal, Africa, July 9. (A.P.) Jean Mermoz, French air mail flyer and two companions enroute across the South Atlantic from South America to Africa made a forced descent on the sea to-day because of trouble with their oil line. All were saved.

The flyers, who left Natal, Brazil yesterday afternoon, came down at 10.20 o'clock this morning after completing more than half of their flight across the Atlantic to Africa. The mail aboard their ship also was saved.

THREE CHILDREN ALONE AT HOME BURNED TO DEATH

Mother With Six-Year Lad Getting Milk at Neighbors.

FIREMEN TOO LATE.

Victims' Father Selling Hot Dogs at Unemployed Booth in Calgary Fair.

CALGARY Alta., July 9. — (C. P.) — Alone in a blazing house, three children perished last night when fire completely gutted their home here. By a stroke of fate, an older brother was absent from the home when the fire broke out.

The Dead.

Birdie Gillard, four years.
Eileen Gillard, two years.
Allan Gillard, 10 months.

While their children died in the flames, their father Henry Gillard, was selling "hot dogs" at the unemployed booth at the exhibition grounds.

No cause for the fire has yet been determined.

Mrs. Gillard left her home to go to the nearby residence of R. H. Reid to obtain a supply of milk. Her son, aged six, was playing about the house at the time, and after begging to be taken along, was allowed to go.

A few minutes later a neighbor saw the house on fire. Mrs. Gillard was summoned and frantically cried that her children were in the home. The three children had been left at home in their bedroom on the upper floor of the two-storey frame structure.

Volunteers Work in Vain.

Volunteers tried in vain to enter the house to save them, but they were beaten back by the raging flames and the terrific heat.

When the fire department arrived on the scene all chance of saving the children was gone. Handicapped by lack of water, the firemen deluged the flames with chemicals and then turned to hand pumps.

Betty Carstairs Prepares to Race in Harmsworth Cup Series

Miss M. B. Carstairs, Britain's most popular woman motor boat racer, has arrived in Canada to tune up her two speed boats in preparation for the Harmsworth International Trophy Race at Detroit next month. Betty has brought over the Saunders-Napier boat, Estelle IV., in which she made an unsuccessful attempt to beat Gar Woods last year, and a new mystery boat, Estelle V., in which she hopes to exceed one hundred miles an hour. The group above shows Miss Betty Carstairs (in the centre) with the members of her crew.

C. P. C. MANAGER ANSWERS GORDON ON BUTTER ISSUE

Meet Shortage Last Year New Zealand Butter Was Imported, Matthews Says.

MRS. FALLIS SPEAKS.

Mr. Peck Scores Hon. Peter Heenan's Avoidance of the Unemployment Issue.

Replies to two questions recently directed toward him in an open letter from the Hon. G. N. Gordon, K.C., were made by Gordon Matthews, President of the local Conservative Association and manager of the Canadian Packers Limited, speaking in the Conservative committee rooms here last night at a rally which was also addressed by Mrs. Howard Fallis, J. F. Strickland, M.P.P., and E. A. Peck, Conservative candidate for Peterborough West.

'We refuse to be sidetracked," asserted Mr. Matthews, declaring that he failed to see why the Hon. Mr. Gordon was dragging him into a fight which must be decided between the local candidates of clashing parties.

In reply to Mr. Gordon's question, however, as to how much New Zealand butter Mr. Matthews' company had purchased "and labelled it so that the people would think it was Canadian butter when they bought it," Mr. Matthews stated that in order to make up a shortage of Canadian butter last year New Zealand butter had been bought by packers throughout the country and retailed in their usual trade-marked wrappers. He admitted that his company had followed this procedure, along with all its competitors.

Why Did He Not Use His Influence.

"If the Hon. G. N. feels so strongly on the point, and if he has as much influence with the Liberal government as he is supposed to have," demanded Mr. Matthews, "why doesn't he see to it that a law is passed making it compulsory for all butter wholesalers to mark New Zealand butter as such?" Only in this way, asserted Mr. Matthews, would the liability

(Turn to Page 3, please)

Wily California Bandit Robs Bank As Ranchmen Innocently Stand Guard

LOS ANGELES, Calif., July 9 (Canadian Press). — A bandit with a flair for showmanship moved his company into the lobby of the First National Bank of Artesia yesterday, and staged a performance for which he exacted a fee of $750.

"I have a gun on you. Five men within and three outside," read a note he handed the cashier. "Hand me all the money you have. My men will stay here for half an hour after I leave."

The robber took $750 and departed. His men strolled in silence about the bank until the police arrived.

"He hired us at an employment agency to work on a ranch," the leader explained when informed he had been an accomplice in a bank robbery. "He told us to follow him to the bank where he would get payroll money."

FERGUSON IS IN BELLEVILLE

Grand Parade Was Held From Market Square to Fair Grounds.

TO HOLD BABY SHOW.

BELLEVILLE, Ont., July 9. (C. P.) —The first big shot in the election campaign for Hastings South was fired this afternoon when Hon. G. Howard Ferguson, premier, spoke in the interests of W. E. Tummon, the Conservative candidate. Associated with the Premier were Leslie G. Bell, K. C., of Montreal, and the candidate, W. H. Ireland, M.L.A. for West Hastings presided as chairman, and Mr. Tummon introduced the principal speaker. The Ontario Premier discussed the question of the St. Lawrence waterways.

Although rain threatened early today a large number from the riding was present, and followed the parade, headed by the Argyll Light Infantry Band, from the market square to the fair grounds where a large marque was erected and upon which amplifiers were placed. Following the address a baby show was held and also a ball game between Nationals of Belleville and Kingston Ponies, Central Ontario League entrants.

In the evening a dance will be held at Johnston's Academy, which the Premier has promised to attend.

ELECTION JOBS GIVEN TO CROOKS

Chicago Citizens Petition For Removal of Election Comsioners Chairman.

211 OTHERS NAMED.

CHICAGO, July 9.—Throwing an illuminating light upon Chicago election disorders and the ability of known crooks to get into public office, from minor positions to the State Senate and the Bench, a supplemental petition was filed yesterday before County Judge Edmund V. Jarecki, asking removal of Fred V. Maguire as a member and chairman of the Board of Election Commissioners.

The petition names 211 men and women, alleged to have police and criminal records, who have been appointed as election judges and clerks. This petition, signed by a large number of reputable voters, follows one filed last month in which 275 judges and clerks were named as having police or prison records and most of whom are well known in hoodlum and gangster circles.

Attorneys employed by the petitioners say the names of those persons, all with shady records, were handed to Maguire by political leaders known for years as responsible for election frauds, and that they were appointed as judges and clerks without any investigation. Men and women judges and clerks with clean records were displaced to make room for the list handed in by the political bosses.

BENNETT LOST BIG OPPORTUNITY SAYS BURNHAM

J. H. Burnham, Ex-Conservative M.P. For Peterborough, Addresses Liberal Rally.

FOR EMPIRE POLICY.

Pictures Premier King as Fighter For Empire Trade.

(C. P. and Special.)

AURORA, Ont., July 9. — Upholding the Mackenzie King Government's move toward greater Empire trade, and declaring Hon. R. B. Bennett, leader of the Conservative party, had lost the greatest opportunity of his political lifetime by failing to endorse the Dunning budget, J. H. Burnham, Peterborough, former M.P., yesterday pledged himself to support the Liberal policy in the present election campaign.

Speaking in the interests of W. P. Mulock, Liberal candidate in the riding of York North, Mr. Burnham said: "Possibly the stand taken by Mr. Bennett and his colleagues represents the stand of the people of Canada, but I do not think it does, nor do I think it represents the feelings of the Conservative party."

Appeals to Conservatives.

"I never appeared on a Liberal platform before," said Mr. Burnham at the outset, "and I am here tonight to lay before the Conservatives who may be present the conditions they should consider in the best interests not only of Canada but the Empire and the World."

The former Conservative member of Parliament went on to recall how at Confederation Hon. George Brown, "one of the greatest leaders of the day," had sunk political differences in order to combine wit Sir John A. Macdonald to effect Confederation. Brown, he said, very properly withdrew after the work had been effected in order to press his own political point of view. But the Conservatives, by reason of that temporary alliance had no just cause to-day for continuing the name Liberal-Conservative party, for the Liberals had withdrawn from the coalition.

(Continued on Page 3)

New Budget Means Erection of High Protective Tariff

Features of Customs Increases Announced By Premier Scullen Are Six Cent Tax on Gasoline, Postage From Three to Four Cents, Income Tax 10 to 15 Per Cent.; 12 Cents Per Pound On Tobacco.

DEPRESSION BLAMED ON SLUMP IN WOOL PRICES AND CESSATION OF OVERSEAS LOAN RECEIPTS

Country Must Secure $150,000,000 From Overseas Soon—Aim of Tariff Boost is to Induce Outside Manufacturers to Place Plants in Australia, Thus Overcoming Unemployment.

CANBERRA, Australia, July 9. — C. P. Cable via Reuters.)—A high protective wall will be erected around Australia and drastic increases will be made in internal revenue scales, in an endeavor to recover the substantial loss shown in the budget statement to-day.

The Budget, delivered by Prime Minister James Henry Scullin, before a packed house of Representatives, revealed a shortage of revenue amounting to £14,038,000 (about $68,000,000). New taxation announced at the same time is expected to yield £12,550,000 (about $60,500,000.)

Features of the new customs increases are additional levies of six cents a gallon on gasoline, 12 cents a pound on tobacco, 24 cents a pound on cigarettes, about $2.50 a pound on cigars, two cents a foot on moving picture films, $5 per ton on newsprint, and four cents a gallon on beer.

Adopts Canadian Plan.

Australia will adopt the sales tax on the Canadian plan, only certain being exempt. Income tax is increased by from 10 to 15 per cent. Postage is increased from three to four cents. A primary customs duty of 2½ per cent. will be levied on all imports.

The increases announced to-day are in addition to the various increases in customs tariffs effected within the past few months, in an endeavor to overcome Australia's great economic depression which was hastened by the big slump in world prices of wool, her greatest product.

Temporary Aid Arranged

Temporary financial accommodation had been arranged for to meet overseas commitments, but a permanent solution of Australia's financial position in the London market must be found by securing another $150,000,000 from overseas very soon, the Prime Minister declared. This would have to be a long term loan.

(Turn to page 16, please.)

RECORD MUSKIE FOR U. S. VISITOR

D. C. Eells, Sebring, Ohio, Lands Big Lunge at Bradley Bay.

WEIGHS 35 POUNDS.

CAMPBELLFORD, July 9. — We hear much talk of fish stories, but here is one, and all the way from Campbellford.

A visitor from Sebring, Ohio, and one who does not aspire to be a master with the rod and line, by name, D. C. Fells, with a local resident, Alfred Potts, has caught one of the largest muskies that has been pulled from the waters here.

While fishing from a boat yesterdty in Bradley Bay, these two fishermen got a bite. After pulling their captive for over a mile, they were able to land it, but not being equipped for the occasion, and the lunge freeing itself as soon as it was out of the water, feet were used to kick it into the grass, where it was despatched with a stone. On examination it was found that the fish weighed 35 pounds, measured 53½ inches from nose to tail, and had a tail span of a little over 11½ inches.

SIX BOYS DROWN WHILE BATHING ON SEACOAST NEAR BLACKPOOL

Were Swimming With Teacher in Camping Party of 91.

TWO SAVED.

BLACKPOOL, Lancashire, England July 9 (Canadian Press). — Six boys of a party of ninety-one bathing on the seacoast between St. Ann's and Blackpool, were drowned to-day.

Two Are Rescued.

The boys, coming from Farnworth had been camping in the neighborhood, and were taken out for a swim by their principal teacher. Several got into difficulties and their call for help brought assistance. Two boys were rescued. When the others came out of the sea, the teacher called the roll, but found that six lads were missing.

The bodies later were brought ashore, but artificial respiration which was tried for over an hour was unsuccessful.

ROUND TABLE CONFERENCE WILL ENJOY FULL FREEDOM OF ACTION

Viceroy Irwin Announces Gov't Decision to Indian Legislature.

HOPES FOR SUCCESS.

SIMLA, India, July 9 (C. P.). — Viceroy Lord Irwin, addressing both Houses of the Indian Legislature this afternoon, declared that after careful consideration, His Majesty's Government had decided that the forthcoming Round Table Conference in London on Indian constitutional questions would enjoy full freedom of action.

"The conference," the Viceroy said, "would in accordance with a previous statement made last November 1, be free to approach its task greatly assisted by, but with its liberty unimpaired, the report of the Simon Statutory Commission.

Solution Possible.

"It is the belief of His Majesty's Government that by way of conference it should be possible to reach solutions that both countries and all parties and all interests in them can honorably accept any such agreements at which the conference is able to arrive will form the basis of proposals which His Majesty's Govern-

(Turn to Page 5, Please)

Enters Campaign

J. H. BURNHAM, EX-M.P.

for Peterborough West, who addressed a Liberal rally at Aurora last night in which he declared Hon. R. B. Bennett the Conservative leader lost the greatest opportunity of his political lifetime when he failed to endorse the Dunning budget.

MISFORTUNE WORKING OVERTIME ON FAMILY

Father, Mother Sick; Son Drowns; Neices Bitten by Cats.

TORONTO, Ont., July 9 (C.P.) — A series of mishaps has dogged the steps of the Fedorchuks, a local family. Recently E. Fedorchuk, the father, was confined to hospital for a month. On the night of his return from hospital he learned that his son had been drowned. Affected by the shock of her son's death, Mrs. Fedorchuk became ill. She stated today that she had lost 45 pounds in six weeks.

Mr. Fedorchuk's sister has also been ill and the family bad luck was climaxed yesterday when her children, Lois and Fay Lerard, and their cousin, Howard Berard were attacked and badly bitten by cats affected by the heat.

EX-M.P. ALLEGES COMBINE IN CANADIAN BUTTER TRADE

Investigation Under the Combines Investigation Act Sought In Quebec.

OTTAWA, Ont., July 9. (C.P.)—Charges that a combine exists amongst certain produce companies with a view to depressing the price of butter to the producers may be ventilated under the Combines Investigation Act, at least in one section of Canada if the representations of Jean Francois Pouliot, former Liberal Member of Parliament for Temiscouata, Que., are prosecuted to their ultimate stages. Mr. Pouliot in a communication to the Hon. Peter Heenan, Minister of Labor, has enclosed a copy of a newspaper circulating in his constituency wherein the assertion is made that the wholesale dealers keep the market prices low when they purchase butter and accumulate it in cold storage for some time, selling it at an exorbitant price to the consumers later. They thus deprive the farmer of his legitimate profits, says Mr. Pouliot.

The former member asked the minister to intervene under the Combines Investigation act, seeking an investigation of the alleged combine.

LABOR GOVERNMENT WINS OVER COMBINED OPPOSITION

LONDON, Eng., July 9.—(C.P.) — The MacDonald Government scored an initial success in to-day's critical debate on the Finance Bill which some Parliamentary commentators have expressed belief might entail a Labor defeat.

On an amendment moved by the Liberal member, Major H. Nathan and supported by Conservatives proposing that the rate of income tax on company reserves invested in plant machinery, land or building should be at the rate of four shillings instead of four and six pence. The Laborites had a comfortable majority of 3.

SOUTHERN CROSS THROUGH FLYING

Famous Globe Circling Monoplane May Go in Museum.

NO DECISION MADE.

SANTA MARIA, Cal., July 9 (C.P.). —While its commander and crew spent a brief holiday at San Simeon, Cal., final disposition of the globe-girdling monoplane Southern Cross to-day occupied the attention of G. Allan Hancock, financial backer of the ship's famed Pacific flight. Wing Commander Charles Kingsford-Smith and his two flying mates formally returned the craft to Hancock yesterday.

Hancock said he planned to put the Southern Cross on temporary display at an aeronautical college he founded here, and later might place it with some museum. He said the Smithsonian Institution at Washington, D.C., had been suggested as the final resting place for the plane, but added he had made no decision or arrangements.

Weekly air service has just been inaugurated between Panama and Venezuela.

Crown Attorney

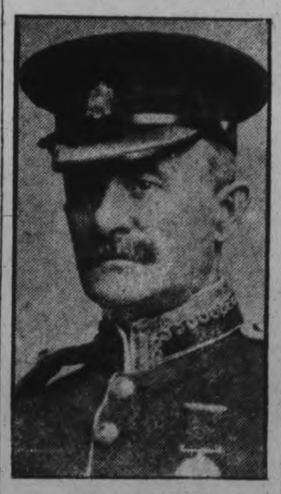

COL. F. D. BOGGS

who has been appointed Crown Attorney for the United Counties of Northumberland and Durham to succeed the late W. F. Kerr, K.C.

TOURIST'S ARM BROKEN IN CHEMONG ACCIDENT

Morgan Cottingham of Pittsburgh who has been visiting his parents, Mr. and Mrs. S. Cottingham of Donegal street, was involved in a motor accident at Chemong last evening, in which he was unfortunate enough to sustain a fractured arm, which necessitated his admittance to Nicholl's Hospital. He was attended by Dr. D. W. Clark. Other occupants of the car including Mr. Cottingham's wife escaped with minor bruises and shock.

KENT CUTTING WHEAT.

CHATHAM, Ont.—Wheat harvesting was in full swing throughout Kent county to-day. The crop appears of excellent quality and it is believed the yield will be greater than anticipated a few months ago when winter killing seemed to have done much damage.

ADMIRALTY ASKS ADDITIONAL $1,000,000

AMOUNT USED ON SUB BUILDING ALLOWED BRITAIN UNDER TERMS SET BY LONDON NAVAL TREATY

Pact Leaves England Just 22 Cruisers For Service Over Empire.

REPLACE 4 YEARLY.

Alexander Claims in 1940 Only 23 Existing Cruisers Be Under 20 Years Old.

London, Eng., July 9. (C.P.)—The Admiralty to-day published additional estimates for naval construction for the current finanial year in which 208,200 pounds (about $1,000,000) is asked. The amount will be used for construction allowed Great Britain under the London Treaty. Of the supplemetnary estimate, 183,600 pounds is required to meet the costs to be incurred this fiscal year on three submarines of the 1929 program construction of which had been deferred pending conclusion of the naval treaty.

Balance spent in 1930.

The balance of 24,600 pounds will be devoted to the new construction program for 1930.

The expenditure called for to-day is for previously announced construction, including the 1930 program made public on May 25.

In the course of a lengthy statement by A. V. Alexander, First Lord of the Admiralty, an outline of the use to which the money will be put was made. He gave an explanation of the 1930 naval construction program announced in the House of Commons May 25, consisting of three six-inch gun cruisers, one flotilla of destroyers comprising a flotilla leader and eight destroyers, three submarines, four sloops and one net layer.

"Under existing international conditions and for the strictly limited period covered by the Naval Treaty," he said, "fifty cruisers have been accepted as meeting the requirement of all the members of the British Commonwealth, provided in this number there is a proper proportion of new construction and that the other powers reduce correspondingly their projected programs.

"This number, it should be emphasized, represents the peace requirements and was plainly stated to be so."

22 For Service Abroad.

Mr. Alexander pointed out that after provision for the minimum number of ships necessary for duties with the fleet and training establishments there will be left 22 cruisers for service abroad throughout the world. During the next ten years 36 of the existing cruisers will disappear from the navy list and in 1940 of the existing cruisers built and building, including those of the 1929 program, only 23 will remain under 20 years of age.

"If, therefore, looking ahead over a period of ten years, provision is to be made for this number of fifty by means of a steady replacement program with all the advantages from the labor and production aspects which this gives over spasmodic building, it will be necessary to spread 27 cruisers over the 1930-36 program years. That is between three and four cruisers a year. It is for this reason that His Majesty's Government proposes three cruisers in the present program year and provision for such construction is made under the terms of the London Naval Treaty."

29 Destroyers in 1936 Under Age.

Mr. Alexander said that the destroyer position at the end of 1936 would be that only 29 destroyers under age wold be in effective existence with a total tonnage of 39,161, and that a maximum tonnage figure of 150,000 for Great Britain was agreed to at the naval conference. If the destroyer tonnage at the end of 1936 was to consist of underage vessels, it would be necessary to lay down 110,839 tons new construction in four programs of 1930-33, or more than two flotillas yearly.

Gov't Pays Indians To Hunt Lost Boy

TORONTO, July 9. (C.P.)—The Ontario Attorney-General's Department has become interested in the starch for six-year-old Victor Gareau at Kapuskasing.

Instructions have been sent to the northern Ontario town that the Department will provide $500 for the engagement of 20 Indian trackers to assist in the search for the lad who got lost in the bush near his home.

LAD WITH LEGS BROKEN TRIES TO CRAWL HOME

TORONTO, Ont., July 9.—(C.P.)—Suffering from a fractured pelvis and both legs broken beneath the knees, Clarence Dupuis, aged 7, was found crawling on Jarvis street yesterday by Motorcycle Officer Fred Raymore. The lad was taken to a hospital where his condition is reported critical.

According to his older brother Willie, Clarence was run over when he fell off a wagon on which he had been "hooking" a ride. Willie said he became frightened and ran away and did not return home until night.

UNEMPLOYMENT JUMPS 65 P.C. IN 12 MONTHS

LONDON, July 9 (C.P.)—The number of unemployed on June 30 was 1,390,600, an increase of 75,258 from the preceding week, and 748,218 more than on the corresponding date of 1929.

Chinese Consul-General and His Family

The photograph here shows: Lo Tchuin, new Chinese Consul-General at Ottawa, who is attending the meeting of Chinese Nationalists at Toronto, with his wife (LEFT) and his sister (RIGHT). Mr Li Tchuin is holding his pretty baby daughter in his arms.

TROOPS OF GOV'T MOVE ON TSINAN

50,000 Nationalists Concentrate For Drive on Rebels in Shantung.

BATTLES IMPENDING.

NANKING, China, July 9 (C.P.)—A shifting of Nationalist troops from the Honan front to the war theatre in Shantung Province was indicated to-day in military dispatches.

Suchow reports said 30,000 Nationalists were being withdrawn from the Haichow-Tungkwan Railway front to take up positions again the Northern rebels, who have seized Tsinan, Provincial Capital.

Chiang Kai-Shek, Nationalist President-General, was said to have left his Liuho, Honan, headquarters for Yenchow to direct operations for the re-capture of Tsinan. The Nationalists' forces along the Haichow-Tungkwan Railway meanwhile were expected to remain on the defensive.

Rebellious Northern forces around Yenchow were estimated as numbering 50,000. The number of Nationalists concentrating in South Shantung for an attack on the Northerners was estimated in excess of 50,000.

Northern Alliance troops along the Haichow-Tungkwan Railway have been estimated at 200,000, and Nationalists in that area 300,000.

Nearly 1,353.000 acres in the Netherlands East Indies were planted to estate rubber this year.

FATHER DROWNS SAVING DAUGHTER NEAR PICKERING

A. E. Weaver, Birch Cliff, Sinks Before Aid Could Reach Him.

AT FRENCHMAN'S BAY.

Five Year Girl Shoved to Safety —Wife and Five Children Survive.

PICKERING, July 9.—Albert Edward Weaver, aged 30, of 57 Medford Avenue, Scarboro' Township, father of five children, lost his life by drowning at Frenchman's Bay, late yesterday afternoon, after he had successfully rescued his daughter Peggy, who had got into difficulty while bathing.

Weaver had taken his wife and children for a picnic with a number of Scarboro' friends from the Gospel Mission, Birch Cliff, and shortly after 3 o'clock the children went bathing. The father's attention was suddenly attracted by a cry that his daughter was in danger, and without hesitating he went to her rescue, and with the aid of some of the party she was brought safely to shore.

A few moments later the father himself apepared to be struggling for his life, and before help could reach him he sank. Two ocal men named Mansfied and Avies, made gallant but unsuccessful attempts to save him.

The two men immediately secured hooks and dragged the spot for the body, which they recovered twenty minutes later. Coroner Dr. G. V. Cartwright of Pickering was summoned, and for an hour worked in an effort to bring about resuscitation. His efforts, however, were in vain, and the body was released and brought to Toronto in McDougall & Brown's ambulance.

After investigating the circumstances and being satisfied that it was purely an accident, Coroner Dr. Cartwright decided that an inquest was unnecessary. Weaver was employed as a clerk with the Royal Securities Corporation, Toronto.

EAST PROMISED MORE RAILROADS

Bennett States Party Will Develop Agriculture and Fishing Industry.

IRON, STEEL NEGLECTED.

(By Thomas Green Canadian Press Staff Correspondent)

INVERNESS, N.S., July 9. — In clear-cut and emphatic terms, Hon. R. B. Bennett here last night and earlier at St. Peter's, dealt with railway facilities on Cape Breton Island, the fishing and agriculture industries and the protection of Canadian labour, at the same time, he renewed his pledge for a National fuel policy and the development of Canadian trade through Canadian ports. "These old provinces, these old communities," the Conservative Chieftain exclaimed, "must not be neglected in the providing of railway facilities, they must be provided, because you have a right to them. You have maintained the faith and contributed to the national wealth, and if elected to office we will provide the facilities necessary for you to compete on even terms with the nations of the world. That is my culture, Mr. Bennett declared, "the collective power of the Dominion must be put behind the development of the agricultural and fishing industries because they are the great food industries upon which lives depend.

Home Market Taken Away

The unemployment caused by the neglect of the iron, steel and coal industries, the Conservative Leader asserted had deprived fishermen and agriculturists of Cape Breton especially and of the Maritimes of their "home market."

The whole fiscal policy of the Liberal Government, Mr. Bennett declared, had "made it easier for the product of cheap labor and longer hours of foreign countries to get into this Dominion, made it easier for the United States to dump the surplus of its mass production into Canada," this was most unfair, he emphasized, to Canadian Labour. At the Winnipeg convention of 1927, the Conservative Party had pledged itself to a fuel policy and the policy of "Canadian goods through Canadian Ports," both these pledges, he declared, would be carried out by his party.

Sight Restored by By Poke in Eye

SYDNEY, Australia, July 9—Totally blind in his right eye for 33 years, Stephen McCormack, manager of the Griffith Fruit Company, has had his eyesight restored by an accidental finger poke in the eye.

When a piece of stone thrown up by a horse's hoof robbed him of the sight of his right eye, specialists were baffled.

Thirty-three years later McCormack was exercising with a medicine ball, when a companion accidentlyy poked a finger in his blind eye. His sight has since returned.

MISSING BANKER FOUND IN RIVER

Told Bank Official He Was in Trouble to Extent of $25,000.

LEFT NOTE TO WIFE.

OMAHA, Nebr., July 8 (C.P.)—The body of Edward L. Droste, missing vice-president of the First National Bank of Omaha, was found floating in the Missouri River yesterday near Dakota City. The body was identified as that of Droste by E. F. Jepsen, his brother-in-law.

Droste disappeared from Omaha early Wednesday morning and was last seen in Sioux City at noon the same day.

Jepsen also identified the signature found on a receipt check for a car rented in Omaha on July 2 and a note written on the back of the receipt as being in Droste's handwriting. The note read:

"Grace, darling, forgive me. God bless you—Dad."

Grace is the given name of Mrs. Droste.

Droste, the night before his disappearance had revealed in conversation with Denman Kountze, also an official of the bank, that he "was in trouble to the extent of about $25,000."

conviction and it is a boundless obligation to you."

Touching upon fisheries and agri-

DAVID H. MOORE DIES AT PRESTON

Veteran Underwriter Underwent Operation at Preston Springs on Monday.

WORTHY CITIZEN.

D. H. Moore, one of the oldest and most widely known and respected Life-underwriters in this district, passed away at Preston Springs following an operation which he underwent last Monday.

For over twenty years the late Mr. Moore had represented the Sun Life Assurance Company in this district and his passing deprives the community of one of her worthiest citizens—a man who was ever mentally alert and efficient in business, a good sportsman whose keen joy was to trundle bowls along the greens of the Peterborough Lawn Bowling Club of which he was an old-standing member, in the company and fellowship of his numerous friends. In religion the deceased was an ardent Presbyterian and attended regularly at St. Paul's Church, where he was one of the leading members of the choir for many years, and an elder. He was also well advanced in the Oddfellows Order, having held some of the highest honours of the Order in this district.

Previous to his operation the late Mr. Moore had enjoyed a full measure of good health, and following the operation of Monday last, he appeared to be making satisfactory progress on the road to recovery, but suffered a relapse and passed away with tragic suddenness on Tuesday night.

The late Mr. Moore retired from active business about eight years ago, after having completed twenty years' outstanding service with the Sun Life Company, previous to which he was Crown Timber Agent in this city. His passing will be the cause of genuine regret in this district, in which possibly no man was held in higher esteem by his fellow citizens.

His wife predeceased him some years ago and he leaves one son, E. V. Moore of Montreal and a daughter, Mrs. F. H. Orr of Vancouver; also three sisters, Miss Catherine Moore and Mrs. V. Best of Brock street and Mrs. Fred Weir of this city.

The funeral arrangements, which are not yet complete, will be announced later.

Advertise in The Examiner

NEW ZEALAND IS BEST CUSTOMER

Canada's Exports to the British Dominion, $24,000,000 in 1929.

$16 SPENT PER HEAD.

TORONTO, July 9.—That the Dominion of New Zealand is Canada's best customer within the Empire was the statement made by J. W. Collins of Wellington, N.Z., newly appointed trade commissioner to Canada, who arrived in Toronto yesterday to take up his duties.

Mr. Collins explained that in 1929 Canada's exports to New Zealand were valued at approximately $24,000,000, which meant that New Zealand purchased $16 per capita per year. "This fact cannot be too greatly emphasized," said Mr. Collins. "It shows that New Zealand is on a population percentage Canada's best customer either within or without the Empire, and I would like to say that C. M. Croft, Canadian trade commissioner at Auckland, who has proved to be a courteous, competent and hard-working official, has had much to do with the success of Canada's trade."

"For the last five years New Zealand sold to Canada over $43,000,000 worth of goods and Canada has exported more than $90,000,000," said Commissioner Collins. "In 1925 New Zealand imported to this country about $2,100,000 worth and in 1929 this amount had increased to $16,500,000. The trade on our side has been influenced not only by the splendid advertisements given our products at the Canadian National Exhibition but also by the establishment of a regular steamship line between the two countries by Canadian authorities. These steamers ply between five ports in New Zealand and Halifax and Montreal and have greatly benefitted both countries."

SASKATCHEWAN FIRE LOSS LIGHT

PRINCE ALBERT, Sask., July 9.—Loss from Northern Saskatchewan's 1930 forest fires, halted by recent rains, is estimated by Dominion forestry officials at $138,929 in 195 of 355 fires reported. About 21,000,000 board feet of saw timber went up in smoke in addition to 100,000 cords of fuel and pulpwood. Settlers caused 91 of the fires; campers and travellers, 43; and 34 were of incendiary origin, officials estimated.

LA PALINA
"The cigar that's made good"

2 for 25c. (foil wrapped) 10c. straight (foil wrapped)
15c. straight

Sailing into the sun above the clouds . . . or stepping wide on solid earth . . . virile, vigourous men have an inborn liking for cigars.
And every day . . . more and more men are realizing that nothing can take the place of a good cigar.

MADE MILD BY MODERN METHODS

SHE THOUGHT:
"It *is* hot . . . but even the heat doesn't excuse 'B.O.'!!
Yet, to be polite,
SHE SAID:
"Isn't it terrible today, Uncle —90 in the shade!"

Poor Uncle Ed . . . a half-failure
—too bad he never suspected "B.O."
(Body Odour)

PEOPLE had never liked him. Despite his geniality, even men had denied him friendship. For all his ability, real success had always evaded him.

Now he was past middle age — a lonely man — unpopular, just a half-way success —and all for the same unpardonable failing— "B.O." *Body Odour.*

Odourless perspiration—
even in hot weather

Isn't it too bad that the offender is always *last* — when he should be *first* to suspect "B.O."?

We're fooled, doctors say, because we become insensitive to ever-present odours. But we perspire constantly — more than ever in hot weather. As much as a quart of odour-causing waste is given off by pores daily.

Why take chances when it's so pleasant, so easy to keep safe? Just use the favorite bath soap of millions — Lifebuoy. Its mild antiseptic lather deeply purifies. You'll notice the glorious new sense of cleanness it gives — the marvellous freshness that lasts for hours, with never a hint of "B.O."

Note, too, how fresh and clear Lifebuoy keeps complexions. Remember, it guards health — by removing germs. You'll love Lifebuoy's pleasant, *extra-clean* scent that tells you it purifies, yet quickly vanishes as you rinse. Adopt Lifebuoy today.

New!

LIFEBUOY SHAVING CREAM
It lubricates! No pull. No friction. No smarting. Just the smoothest shave you've ever had. Write for Free Sample.
Lever Brothers Limited
Dept. 421, Toronto, Ont.

Lifebuoy HEALTH SOAP
stops body odour

BENNETT LOST BIG OPPORTUNITY SAYS BURNHAM

(Continued from Page 1)

Mr Burnham said he had "no apologies" to make for speaking on behalf of Liberal policies. Both Mr. Mulock and T. Herbert Lennox, former M.P., he commended as estimable men, and the riding electors could find no fault with either candidate. But policies were what counted in this important day. And he stressed the intelligent viewpoint being taken by the women electors, who, he said, would make or break a candidate's political chances. He appealed particularly to the Conservative women to-night.

"Thunderstruck" At Failure.

"How do I come to support Mr. King? Mr. Bennett and I are the best of friends. He is a fine gentleman, a man of the first order. But I was thunderstruck by Mr. Bennett's failure to appreciate the fact that the issue before this country is the Empire."

He recalled the previous Empire conferences, called by Conservative statesmen overseas, and said that Premier King and Hon. Ernest Lapointe, had they desired to play politics with such an occasion, could have done so. They could have said they must go to the people to find out what they should do.

"But Mr. King and Mr. Lapointe stood politics aside and took a firm stand at the conference to build up Empire trade. They were both loyal to Great Britain and the country they represented. And they promised that at the first opportunity they would bring down a budget which would express the sentiment and feelings of the conference—a co-operative budget. And that is what they brought forth."

He referred to the reception accorded the budget by the English people, saying that even the Morning Post had said it was a marvellous budget. "Now, having brought forth this budget, Premier King very properly is going to the people to see if they want this co-operation."

Chance of a Lifetime.

Referring to Mr. Bennett's House of Commons budget reply, Mr. Burnham said: "To my horror Mr. Bennett got up and said, 'I am for Canada first.' There was not a word about the Empire." Recalling Mr. Bennett's declaration that a dollar spent in the West Indies was no better than a dollar spent in the United States, Mr. Burnham added: "That statement of Mr. Bennett's was to flout the Empire and say we don't want the Empire. He should have said, 'I am speaking for Canada first and then the Empire, and if I can do anything to serve Canada and the Empire I will be very pleased to do so.' But from start to finish there was but bare mention of the Empire. He had a chance given few men. He could say it was a wonderful budget but it didn't go far enough. He could have said it tended toward developing the Empire but it didn't strengthen it. He had the chance of a lifetime to outbid King, but he turned and fought him, which was a cardinal blunder. Is it possible that Mr. Bennett would sell out and smash the Empire?

Must Extend Trade

Mr. Burnham quoted part of an editorial which recently appeared in The Mail and Empire. "The Mail and Empire, as its name indicates, supports the Empire with all its power and force," he said. "I get most of my points from reading The Mail and Empire."

The speaker continued to criticize Mr. Bennett for what he said was the latter's failure to realize the immense importance of closer imperial relations. He compared the attitude of the two Federal leaders. Premier King, he said, never failed to consider the Empire when speaking of Canada's destiny, but Mr. Bennett never mentioned the Empire in his speeches.

Turning to the question of unemployment, Mr. Burnham ascribed it largely to the use of labor-saving machinery. He cited instances of large factories in the United States installing machinery which could do the work of thousands of men, and much more efficiently and cheaply.

"What are we going to do: scrap the machines or extend our trade and thus create more employment?" he asked. "The development of Canada will solve this problem. And the way to develop Canada is to increase trade within the Empire and not, as Mr. Bennett would want us to do, confine our trade to Canada only."

"We can't extend our trade by trading among ourselves. What kind of madness is this? Mr. Bennett, by some strange lapse, insists that we do this. If he thinks that by ignoring the British Empire he is doing the best thing for Canada, I am quite sure the people of Canada will disabuse him of this idea on July 28."

An appeal to the Conservative women, who, he asserted, were not bound by political prejudice as were the men, was made by the speaker.

MOIRA CAMP BOYS ATTEND SERVICE

Rev. G. W. Rivers Delivers Address in Madoc United Church.

MADOC, July 9. (Examiner Correspondence.)—The boys from Community Camp, Moira Lake, attended service in a body at Trinity United Church on Sunday morning, July 6th. The preacher was Rev. G. W. Rivers, who took as his subject "The pre-eminence of Christ." In speaking to the Young Worshippers who were present, Mr. Rivers dwelt on the subject of conscience. "His Master's Voice" used as an illustration.

At the evening service, the theme was "The Life That Counts."

At St. John the Baptist Church, evensong was at 7 p.m., owing to the pastor, Rev. P. G. Reynolds, having to preach to the Orange Order at Queensboro and at Hazzards during the day.

SCHOOL EXTENSION STILL UNSETTLED

Considerable Trouble Arises Over Improvements to S. S. No. 10, Seymour.

TRENT RIVER, July 9. (Examiner Correspondence.)—The adjourned meeting of the ratepayers of S.S. No. 10, Seymour, was held Friday night, July 4, at the school. There were about thirty in attendance. The meeting was called to order with Harold B. Wood, chairman, and Mrs. Thos. J. Brown, secretary.

The object of the meeting was to hear the report from the committee appointed at the previous meeting, re the estimate for an additional room to be built to the present school. The extension called for a building 24x27 basement, wall concrete or stone, building of brick veneer, not including furnishings, or heating system, the cost would be $2,885, this was the estimate from a local contractor, the other necessaries to complete the building would total the amount to upwards of $4,000. The matter of renting the Orange hall for the junior classes was brought up and considerable discussion was brought up, this hall would have to be altered and improved to meet the demands for school work to be carried on. Reeve George Vanvolkenberg was present and addressed the meeting in reference to a new school, he would prefer a building, one to be proud of rather than seeing the present building patched up and costing considerable which amount would be wiser spent towards a new school. The repairing of the old school could not be completed in time for the opening of the fall term. The first step to be taken for a new school is to be built is to secure the probable entire cost than take the ratepayers into consideration by polling the section. The idea of enlarging the present school was done away with Reeve Vanvolkenberg moved an amendment that the matter be left to the Trustees to take some time to consider and secure estimates, also the matter of hiring two teachers, was thought advisable. A vote was put and the amendment carried. Reeve Vanvolkenburg moved the meeting adjourn and another meeting of the ratepayers to be called later.

CLUB PLANNING STREET CARNIVAL

J. L. Rutherford Gives Address on Finance at First Club Dinner.

MADOC DISTRICT NEWS.

MADOC, July 9. (Examiner Correspondence.)—Madoc Community Club held its first club dinner in Blue's dining room on Monday, June 30th, with an attendance of 27. J. L. Rutherford was the speaker, and gave an excellent address on Finance.

The club decided to take over the opening of the streets which are being paved, and a street carnival of some kind will be held in the near future.

A committee was appointed to make arrangements for a regatta to be held at the Lake, the latter part of July.

The signs on the Belleville Road were discussed and the Warden of the County and the Ontario Motor League will be interviewed.

Miss Ruby Nicholl, of Madoc, visited Cooper friends over the week-end, before leaving to resume her work in Hamilton.

Mr. and Mrs. Earl Ferguson and little daughter, Joyce, of Hamilton, and Mr. Lawrence Ferguson, of Toronto, are spending their holidays with Mr. and Mrs. George Ferguson, of Cooper.

Miss Mary Gillen, of Kingston, has returned to her home in town for the holidays. She expects to enter Hotel Dieu, as a nurse-in-training, early in August.

Mr. and Mrs. H. Caskey, of Bobcaygeon, are visiting at the home of Mr. and Mrs. J. A. Caskey, in Madoc. They will also spend some time with friends in Sulphide.

Mr. Caskey will attend summer school at Kingston.

Miss Lillian Rivers, B.A., left on Wednesday to take a summer course at the Ontario College of Education, Toronto.

Mrs. Herity, of Saskatoon, Sask., is the guest of her brother, Mr. S. S. Ashley, in Madoc.

Mrs. P. C. Dustou, of Sarnia, Mr. and Mrs. Russell Dustou and family, of Dresden, Ontario, spent Dominion day with the former's brother, Rev. G. W. Rivers, at Trinity Parsonage.

Trent River

Mr. and Mrs. Fred Linton and family, of Campbellford, are at "Whoopee" for the entire season.

Mr. and Mrs. West, of Toronto, are in the Neale cottage, making the trip from the city in their motor boat.

Mr. and Mrs. Thos. Wilson and family of Oshawa, are at the "Liberty" cottage for a month.

Mr. Harold Cotton was successful in landing a ten pound lunge.

Mr. and Mrs. Sam Ellis and family, of Havelock, are enjoying camp life on Mr. John Sedgwick's property.

Master Keith Palmer, of Toronto, is holidaying with Albert Tyler.

The Misses Flossie Boyd, Gertrude Robson and Mary Robson, of Marmora, were visitors Thursday, with Mr and Mrs. John A. Ruttan.

Miss Ruth Fairbrother, left Friday, after spending a week with her mother at their summer home.

Miss Eva Inkster is in Toronto, where she will be engaged for three weeks, marking departmental examination papers.

Miss Alice Tedal, an Anglo-Italian, recently arrived in Cyprus to begin oyster farming for pearls on the island.

C. P. C. MANAGER ANSWERS GORDON ON BUTTER ISSUE

(Continued from Page 1)

—if it were a liability—be equal. He claimed that it was not the New Zealand butter used to fill the shortage which had hurt the producer, but the 5 million surplus which had gone to depress the market.

The Hon. Mr. Gordon had also asked the question: "Would you mind also asking him (Mr. Matthews) if the Matthews company ever paid to an active and dangerous competitor, in business, certain sums, over a period of years, to keep out of the hog-buying business in this district, so that his company could purchase hogs for less from the farmers, and expand the company's profits, by eliminating competition, which the farmers had to pay for, and the people of this city who bought the pork products also shared in the payment."

"The answer to that," declared Mr. Matthews, "is just 'no'!"

"Mr. Burnham says," finished Mr. Matthews, "that in the light of these questions either I must resign or G. N. must go. Or did he say 'go to jail' that time? Well, I guess the Hon. G. N. Gordon will have to go."

Addressed 21 Meetings.

Mrs. Howard Fallis returned to Peterborough last night after several weeks in Western Ontario, during which time she had addressed 21 meetings.

"I find in the rural districts that the farmers are exceedingly dissatisfied," said Mrs. Fallis. "Strong feelings prevail in traditionally Liberal ridings. I foresee in the coming elections an increase in the number of Conservative seats in Western Ontario."

Serious discrepancies in statements recently made by Mackenzie King were seen by Mrs. Fallis. He had blamed Premier Ferguson for the failure of the St. Lawrence project, and, following the publication of the entire correspondence in the case and the subsequent offer of Mr. Ferguson to participate in any conference the Dominion Premier might call, Mr. King had promised to consider the matter, but had done nothing since. Mrs. Fallis scouted the Prime Minister's assertion at St. John that the Liberal Party had given women the vote and drew attention to the fact that the women of Liberalism's strongest province could not vote in provincial elections. Mr. King had also denied his "Five-cent Speech," claimed Mrs. Fallis, although the text of it had appeared in Hansard.

"One great issue in this campaign," declared the speaker, "is whether or not the Prime Minister is a man of his word."

The Great Conversion.

Mrs. Fallis characterized the alleged Liberal swing to Conservative policies as "the great conversion." But would the farmers take protective promises from a free trade party of nine years? she asked.

Old age pensions and the National Highway were among the conversions, maintained Mrs. Fallis.

She declared that it was amusing to see Mr. King as the champion of Empire rights. Mr. Dunning has pointed with pride to the British reception of his Budget. But mature thought had changed the opinion of leading Britons. They saw now what Mr. Bennett had seen at the first—that Empire welfare was bound up with the welfare of each individual member of the Commonwealth. This had been formulated in the British Bankers' Manifesto. Reciprocal treaties characterized the difference between Mr. Bennett's brand of Imperialism and Mr. King's.

Comparison Is Unfair.

Mr. Peck addressed the meeting briefly, scoring Mr. Heenan's avoidance of the unemployment issue in his Peterborough speech. Comparisons between current conditions and those in 1921 were unfair, asserted Mr. Peck. The war had left industrial paralysis; the nation was trying to absorb the returned men. "They must get better arguments than that," declared Mr. Peck.

"Grossly unfair," was the candidate's characterization of Mr Heenan's assertion that unemployment was a provincial matter. Trade and commerce were a Dominion problem. "The Dominion Government can't free itself of the liability of unemployment," he said.

Mr. Strickland, the concluding speaker, felt the necessity for getting the vote out and saw an increased majority for Mr. Peck at the polls.

"The campaign is not an issue between G. N. Gordon and the Canadian Packing Company," he declared "The respective merits of party platforms must decide. Don't let anyone confuse the issues."

Many Persons Are Fined In Campbellford Court

(By Examiner Staff Correspondent.)

CAMPBELLFORD, July 9. — Before Magistrate G. A. Payne in police court yesterday, several persons were charged with violation of the Highway Traffic Act, Chief G. C. Bromley laying the charges.

Those answering to a charge of speeding and receiving a fine of $5 and costs were James A. Millan, of Bonarlaw, D. McArthur and Gordon Mitchell of Campbellford.

Sandford Lindsay was charged under the Liquor Act for being in an intoxicated condition on the public highway on Saturday last, and was fined $14 and costs.

Jacob Daynard was also fined $3 and costs for not producing a permit while driving a car.

CATTLE, GRAIN, PRODUCE

HIDES AND WOOL

City hides, green, 8c; bulls and brands, 4c; country hides, green, 7c; do. cured, 7½c to 8c; Toronto city calf, green, 10c; country calf, green, 7c; country calf, cured, 9½c to 10c; city veal kip, 8c; country veal kip, 7c; do. cured, 7½ to 8c; country grasser, kip, 4-5c; horsehides, No. 1, $2.50; No. 2, $1.75; No. 3, $1.25; horsehair, 30c pound; wool flat, free of rejects 13c lb. rejects 7c to 8c; tallow, solid bbls., No. 1, 5½c; cakes, 6½c to 7c; sheepskins, according to condition of pelts and wool, 25c to 75c.

POTATOES

Local dealers in carlot potatoes are quoted for delivery on track, Toronto, the following prices: New Brunswick bags, $1.85.

EGGS

Dealers are quoting country shippers for ungraded eggs, delivered, cases returned:

Fresh extras	27c
do. firsts	25c
do. seconds	21c

Quotations to retail trade:

Fresh extras, in cartons	34c
do. extras, loose	32c
do. firsts, loose	30c
do. seconds, loose	26 27

HAY AND STRAW

Wholesale dealers in hay and straw are quoting to shippers the following prices:

No. 2 timothy, baled, ton	$14.00
No. 3 timothy, baled, ton	12.00
Wheat straw, baled, ton	11.00
Oat straw, baled, ton	11.00

SUGAR

Wholesale prices of Canadian refined sugar to the retail trade, Toronto delivery, are as follows:

Granulated:	
Atlantic, 100-lb. bags	$5.16
Redpath, Acadia, 100-lb. bags	5.16
St. Lawrence	
100-lb bags	4.96
No. 2 yellow, 100-lb. bags	4.96
No. 3 yellow, 100-lb. bags	4.76
Dice, 50-lb. lots	6.50
Dice, 25-lb. lots	6.76
Icing, 50-lb. lots	5.96

WOOLS

Ontario and eastern unwashed fleece wools are quoted as follows, delivered Toronto:

Wool, unwashed, flat rate, free rejects, per lb.	12c-13c
do. rejects, per lb.	7c-8c

DAIRY PRODUCE

Creamery, past., No. 1	27 to	27¼
do seconds	26	26¼

Above prices for goods delivered Toronto.

Quotations to retail trade:

Creamery, past., No. 1	31	..
do. seconds	30	..
Cheese—		
Old, large	27	28
do. twins	28	29
do. twins	18½	..
Churning cream, f.o.b. country points:		
Special	28	29
No. 1	27	28
No. 2	24	25
Dairy butter—		
Table prints, per lb.		24c
Cooking, per lb		20c

MISSISSIPPI CABBAGE

Large cases $4.25

LEMONS

300's, per box $6.00

CELERY

Florida, 3's, 4's, per case $4.50

B.C. HOTHOUSE TOMATOES

20-lb. crates, per crate $4.75

TEXAS ONIONS

Yellow, per case	$2.75
Texas, per case	$2.75

EGYPTIAN ONIONS

Sacks, per sack $4.00

FRUITS

Cherries, sweet, 6 qts.	60c-$1.00
Cherries, sour, 6 qts.	30c-50c
Gooseberries, 6 qts.	50c-$1.00
Currants, red, 6 qts.	65c-$1.00

VEGETABLES

Head lettuce, 2 doz. per box	75c-$1.00
Green onions, per dozen	45c
Parsley, per doz.	60c
Spinach, per bushel	50c
Asparagus, per basket	market price
Hothouse cukes "2 doz." per box	2.00
Beets per doz.	40c
Green peas, per 6 qt. basket	50c
Cabbage, per case	$2.50-$3.00
Carrots, per doz.	40c
Wax Beans, per basket	65c

WASHINGTON RASPBERRIES

24's, per case $6.00

CALIFORNIA PEACHES

Boxes, 70's to 96's, per box $2.25

CALIFORNIA CANTELOUPES.

Jumbo, 36's, per case	$5.50
Jumbo, 45's, per case	$5.75
Flats, 12's, per case	$2.00

HONEY DEW MELONS

Jumbo, 36's, per case	$5.25
Jumbo, 45's, per case	$5.50
Flats, 12's, per case	$4.00

CALIFORNIA PLUMS

Assorted varieties—

4 x 5, per box	$2.50
5 x 5, per box	$2.25
5 x 6, per box	$2.00

TORONTO LIVE STOCK.

TORONTO, July 9. — There were 1,076 cattle, 1,120 calves, 623 hogs, 510 sheep and lambs at the opening of the cattle market yesterday.

Cattle trade continued active with prospects of an early clean up at the Union Stock Yards yesterday. Good steers sold at $8.50 to $9. Fed calves sold up to $11.50 and butcher cows were strong at $6.75 to $7.25 for choice. Choice cattle trade was dull with the best feeders at around $7.25.

Calves are firm at $10.5 to $11.00 for choice with commons downward to $8.00.

Hogs are strong with prospects $11.25 f.o.b. for bacons or $12.25 w.o.c.

Lambs sold strong at $14.00 to $14.50 for good ewes and wethers. Sheep were steady at $4.50.

Quotations:

Heavy beef steers	$ 8.00 to	$ 9.25
But. steers, choice	8.00	9.00
do. fair to good	8.00	8.50
do. common	7.00	8.00
But. heifers, choice	8.25	8.75
do. fair to good	7.25	8.25
do. common	6.50	7.50
Butcher cows, good to choice	6.50	7.25
do. medium	4.50	5.50
Canners and cutters	1.50	2.25
Butcher bulls, good to choice	5.00	5.50
do. medium	4.50	5.00
do. bologna	3.00	4.00
Baby beef	7.00	7.50
Stockers, good	5.00	7.00
Feeders, good	7.00	7.50
Calves, good to choice	9.00	11.00
do. medium	7.50	8.00
do. common	5.00	6.00
Milch cows	60.00	80.00
Springers	70.00	90.00
Lambs, choice	12.00	12.50
do. yearlings	7.00	8.00
Sheep, good	4.00	4.25
Hogs, bacon, w.o.c.	11.50	....
do. selects, $1.00 per hog premium.		
do. butchers, 75c per hog discount.		
do. trucked in, 50c cwt. under woc.		
do. fob, price $1.00 cwt. under woc.		

WINNIPEG GRAIN.

WINNIPEG, July 9. — Bears looked on a hail-beaten weather map of the Western wheat belt yesterday and took the day off as prices advanced 1¼c to 1¾c on reports of extensive damage by hail to crops in all three Prairie Provinces. One of the strongest markets in some time was held in check only by the United States interests, who "hedged" quantities of U.S. wheat on the Winnipeg market during the day.

The bullish weather brought speculators into the pit for the first time in weeks and heavy offerings were absorbed without difficulty. Trade was active.

Sales of cash wheat were confined to odd lots, with spreads being about ¼c better. Coarse grains were featureless, all commodities advancing in sympathy with wheat.

Futures:

	Open	High	Low	Close	Prev. Close
Wheat—					
July	0.94	0.95⅝	0.93⅝	0.95⅝	0.94⅜
Oct.	0.97	0.99¾	0.97	0.99⅝	0.98¼
Dec.	0.99½	1.01⅜	0.99½	1.01⅜	1.00¼
Oats—					
July	0.40⅜	0.42⅝	0.40⅜	0.42⅝	0.40⅜
Oct.	0.41⅜	0.43½	0.41⅜	0.43½	0.41½
Dec.	0.42	0.43½	0.42	0.43½	0.42
Barley—					
July	0.37⅝	0.38¼	0.37⅛	0.38¼	0.36⅞
Oct.	0.40¼	0.41⅞	0.40¼	0.41⅞	0.40½
Dec.	0.42½	0.44¼	0.42½	0.44	0.42⅞
Flax—					
July	1.81⅜	1.81⅜	1.80	1.80	1.80¼
Oct.	1.72½	1.74⅜	1.69	1.71	1.69½
Dec.	1.71	1.72¼	1.70½	1.71½	1.70¼
Rye—					
July	0.50	0.50⅝	0.49	0.50¼	0.48⅝
Oct.	0.52	0.54	0.52	0.53¾	0.52⅜
Dec.	0.54½	0.56⅜	0.54½	0.56⅜	0.54¼

Cash prices:

Wheat — No. 1 hard, 96¼c; No. 1 Northern, 95⅝c; No. 2 Northern, 92⅞c; No. 3 Northern, 90¼c; No. 4, 87⅞c; No. 5, 80⅜c; No. 6, 65⅛c; feed, 52⅜c; track, 95⅝c; screenings, per ton, $1.00.

Oats — No. 2 C.W., 42⅝c; No. 3 C.W., 39⅜c; extra No. 1 feed, 39⅝c; No. 1 feed, 37¾c; No. 2 feed, 30½c; rejected, 25c; track, 42⅝c.

EAST BUFFALO

EAST BUFFALO, N.Y., July 9.—(C.P.).—Hogs 500; holdovers 500; pigs and light lights 25-35 higher; mostly 10.65-10.75; 160-220 lbs. unevenly steady to 25 higher; bulk 10.40-10.65; nothing done on weights butchers, indications weak to lower; packing sows weak; largely around 8.00.

Cattle 25; market steady; largely nominal; few fat cows 5.00-6.50. Cutter grades 3.00-4.75; medium bulls 5.25-6.25.

Calves 100; steady; good to choice vealers 2.50-3.00; commond to medium 8.00-11.00.

Sheep 300; generally steady; better grade lambs 11.00-11.50; common to medium $8.00-10.50; fat ewes 2.00-3.50.

CHICAGO GRAIN.

CHICAGO, July 9. — Black rust menacing United States wheat and curtailing wheat yields in France did a good deal to bring about higher prices here yesterday for wheat. The rise in wheat values, however, was preceded by a new smashing of low-price records cutting down materially the 10-cents-a-bushel difference that until yesterday had separated recent bottom levels from the lowest reached seventeen years ago. Breaks in stock exchange quotations were largely blamed for yesterday's fresh downward swing of wheat prices, but enlarged export buying of wheat was afterward a factor in turning the wheat market upward.

Closing quotations on wheat were firm at nearly the top point reached, ⅝c to 1⅝c a bushel higher than Monday's finish. Corn closed at ⅝c to 1½c advance, oats ⅛c to ¼c up, and provisions unchanged to a rise of 5 cents.

MONTREAL PRODUCE.

MONTREAL, July 9. — Butter prices tended upwards yesterday. Other products on the Montreal markets were unchanged.

The butter market was 27c to 27¼c per pound wholesale for Eastern Townships No. 1. It was the first time in practically a month that prices were over the 27c figure. Word that butter coming to Halifax on the ss Huntingdon from New Zealand was to be taken to England instead of being unloaded at the Nova Scotia Capital, was a bullish influence. Receipts yesterday were 560 boxes. The prices to retailers were unchanged.

Cheese Is Unchanged.

The cheese market was unchanged, with buyers reported to be reluctant at the asking prices announced on Monday. Arrivals were 11,322 boxes.

On the egg market it was stated that the second experimental shipment of eggs from the West by dry ice refrigeration turned out better than the first, there being no frozen eggs this time. Prices here were unchanged with receipts at 4,174 boxes.

The potato market was about steady at Monday's prices.

TORONTO LIVESTOCK

TORONTO, July 9.—Trade continued active at the Union Stock Yards yesterday, with all supplies offered disposed of. Some late arrivals were held for Wednesday. Handy butcher cattle ranged from $6.50 to $9.25 a hundred, with the bulk between $7.50 and $8.60. Heavies sold at from $7.50 to $9.25. Fed calves were a small supply at $9.50 to $11.50, with one at $12. Cows were active at $6.75 to $7.25 for choice, with plain killing cows downward to $5. Bulls were very scarce. Speculators picked up a few store cattle at $5.25 to $6.50 a hundred. The general quality of the cattle offered was below normal for the season, though some good heavy steers arrived late and were not offered.

Calves were strong, with spots 25 cents higher. The bulk of good to choice vealers made $10.25 to $11, with a full load at $11.25. Exporters were active. Common calves were downward to $7.

Hogs were unsettled with a stronger feeling. Prospects are that bulk will sell around $11 f.o.b. for bacons or $12 off cars, with spots a shade higher to outsiders.

Lambs were steady at $14 for the bulk of good ewes and wethers, with a few fancy lambs up to $14.50. Bucks took the usual $2 per cwt. discount. Sheep were slow at $2 to $4.50 a hundred, with a few choice ewes at $5.25. Cull lambs, $10 to $12.

TORONTO, July 9.—The good demand for butter continued yesterday, and prices remained firm at 27¼c to 27½c for Ontario No. 1 and 26¼c to 26½c for good-scoring No. 2. Available supplies were pretty well cleaned up, and dealers could have made more sales if they had been able to acquire supplies. Many creameries have stored butter during the past week, and have decided to hold on for a better market, evidently, as receipts locally have decreased, though the market is stronger.

More New Zealand?

The English market continues to show a strong tone, and the prospects are that a good deal of the New Zealand shipments will find a market there instead of in Canada. The S.S. Huntingdon is due in Halifax about the last of this month with 68,000 boxes of New Zealand butter for this country; but if the English market is much stronger than Montreal it is altogether likely that this shipment will go on to that country.

Cheese

The Cheese Board showed a firmer tone, and this firmness was reflected in higher prices on the local market. New, large was quoted at 16½c to 16¾c; twins, 16¾c to 17c and triplets, 17c to 17¼c. But prices to retailers were unaffected.

Eggs

Receipts of eggs were clearing well yesterday, and the opinion of several dealers was that the market would be stronger in the near future as supplies were not sufficient to meet the demand. The percentage of extras in receipts is becoming less, and the tendency is to firmer prices for extras.

Graded eggs, free cases, were quoted at 29½c for extras, 27½c for firsts, and 24½c for seconds. Country shippers were offered 27c for extras, 25c for firsts, and 20c to 21c for seconds, ungraded, delivered, cases returned. Retailers were quoted 33c for extras in cartons, 31c for extras loose, 29c for firsts loose, and 26c for seconds, loose.

Poultry

The consumptive demand for poultry has shown some improvement during the past few days, and fresh receipts are clearing much better. Brokers seem to be a little more hopeful as to the movement of storage poultry. Stocks, however, are heavy, and will take some moving, now that the new crop is coming on the market more freely.

DOMINION ELECTIONS

JOINT MEETING

will be held in the

ORANGE HALL, FRASERVILLE

at 8 p.m. on the evening of

Thursday, July 10th

in the interests of

M. J. HOLMAN

Liberal Candidate for East Durham, and

J. J. DUFFUS

Liberal Candidate for West Peterborough

LIBERAL "VICTORY" COMMITTEE

God Save the King!

2d-9

Marmora

Mrs. J. Broomer, of Toronto, is visiting her daughter, Mrs. Alex McFaul.

Dr. A. T. Embury, ex-M.P., spent Monday afternoon in town.

Mr. Asa Emigh, of Maidstone, Ohio, is visiting his sister, Mrs. J. Cross.

Miss Gladys Melville, of Toronto, is visiting her parents, Mr. and Mrs. Henry Melville.

Mrs. S. Osborne, is critically ill at the home of her daughter, Mrs. L. R. Rundle.

Children of the village school in Kingston, England, sing in seven languages—English, German, Italian, French, Flemish, Greek and Hebrew.

FIVE DAY CRUISE

MACKINAC

AND RETURN $45

Meals and Berth Included

Steamship "Manitoulin"

Via the Georgian Bay, Manitoulin Island and Sault Ste. Marie

The most wonderful five-day cruise on the Great Lakes is provided by the Str. Manitoulin's Five-Day Mackinac cruise.

During July and August this fine steel steamer leaves each Monday, from Owen Sound, across the beautiful Georgian Bay to Killarney, then to Manitoulin Island, and among the islands of the North Shore, calling at Manitowaning, Little Current, Kagawong, Gore Bay, Blind River, Thessalon, Bruce Mines, Hilton and Richard's Landing to Sault Ste. Marie, Ont. From there Str. Manitoulin runs via St. Mary's River to Mackinac Island, where ample opportunity is provided for seeing all the points of interest on this picturesque island—the tourist centre of the Great Lakes.

The trip provides one of the most wonderful and restful holiday outings in America.

Round trip from Owen Sound to Mackinac and return, including meals and berth is $45.00.

Modern Comfortable Ship

The Str. Manitoulin is a splendid comfortable ship, of steel construction, 190 feet long, modern in every respect, and accommodating 150 passengers. The staterooms are large and well equipped and all have running hot and cold water.

From the observation saloon on the hurricane deck a full view may be had in any kind of weather; comfortable cabins, and a wide-windowed dining-room from which passengers may watch the scenery while they enjoy their meals.

Booklets and Reservations from any Steamship or Railway Agent or from

Owen Sound Transportation Company Ltd.

Owen Sound

Week-End Trip To Manitoulin

$12

Every Saturday evening during July and August the Str. "Manitoulin" leaves Owen Sound on a week-end trip of 275 miles to Manitoulin Island. The steamer calls at Killarney, then on among the islands to Little Current, and returning calls at Manitowaning and Killarney, arriving in Owen Sound on Monday morning.

The return fare for this 275 mile week-end cruise, including meals and berth is $12.00.

The Examiner

The Examiner is a member of the Audit Bureau of Circulation.

The Daily Examiner, published every lawful evening by The Peterborough Examiner, Limited. Office: 419 George Street. $6.00 per year, delivered in City; out-of-town subscribers, by mail, $4.80 a year.

U. S. REPRESENTATIVES.

Special U. S. Representatives—W. H. Stockwell, 629 People's Gas Building, Chicago, Ill.
New York—Chas. F. Miller, 225 Fifth Avenue.
Advertising Rates on Application.
R. M. GLOVER, Managing Director.

'PHONES — Editorial, 1601; Business Office, 1600. Private Branch Exchange to all Departments.

WEDNESDAY, JULY 9, 1030

THE PAVING PROGRAM.

If the additional paving program decided upon by a majority of the City Council will supply a reasonable amount of employment for local residents at present out of work there is not likely to be the volume of opposition toward the undertaking that would possibly have otherwise eventuated.

The circumstances are such that most people feel that it is better business to provide work than to have to dole out charity, and while there are many citizens who object to any further paving expenditures for the present, the factor of furnishing jobs may overcome those objections.

In the contracts that are to be let it is to be hoped that every care will be taken to see that as many bona fide citizens are employed as is possible.

The value of experts is admitted, but it sometimes seems as if it is possible to put too much stress upon the necessity of "key" men to the exclusion of residents who are in need of work and should be taken care of if any way can be found to do it.

Money spent now may help in materially improving conditions next winter, as well as in relieving the present emergency.

THE MENACE OF THE WATER.

Two things are suggested by the large number of drowning accidents that have occurred throughout the Province during the past few weeks.

In the first place, there is the obvious conclusion that everybody who has a chance to learn to swim should do so, and, secondly, there is a very plain warning to non-swimmers not to bathe in water where the conditions are unknown to them.

There are so many chances for young people, especially in urban sections, to learn the art of swimming under safe conditions that there is really as little excuse for children not learning to swim as there would be for them not learning to walk.

As to the second point, the reports of many recent drowning accidents show that they were caused by people who did not know how to swim venturing into a river or lake about which they knew little or nothing.

The folly of such a practise should be apparent to everybody.

A bather unable to swim has no business risking his life in places where unexpected holes, a swift current or a quick deepening of the water may mean death.

Non-swimmers should keep out of the water unless they know that the conditions are such as to ensure safe bathing.

MERELY MORBID.

According to reports, the authorities were deluged with applications from people who wanted to be present at a hanging in Hamilton yesterday.

No wonder a contemporary remarks that we are not greatly different from the folks who lived back in the days of Nero and took a delight in watching the suffering of the victims in the arena.

Why people should desire to be witnesses of a legal execution is something that defies explanation.

There was a time when hangings were a public ceremony and crowds attended as they would a circus, but in later years the attendance has been wisely confined to the necessary officials and the press—and there have been occasions when even the reporters, by their own choice, have been missing.

No necessity exists for making a public spectacle out of the carrying out of the death sentence, and it is hoped that applicants in this particular case whose only motive was one of morbid curiosity were denied in language that left no doubt that their request was regarded as an absurd one.

It all gets back to The Examiner's contention that hangings should be centralized.

The penitentiary is the proper place for the execution of the death sentence.

USEFUL FLYING.

As a sample of the sort of useful flying that is being developed in Canada, the flight now being undertaken by Flight Lieutenant F. J. Mawdesley of the civic aviation branch of the Department of National Defence may be cited.

Using two planes, Lieut. Mawdesley and three companions will travel by easy stages far into the North, their ultimate destination being somewhere in the barren lands in the Arctic Circle.

They will inspect gasoline caches left some time before and make a general inspection of the whole country over which they fly, the area they will survey by air stretching almost from the western shores of Hudson Bay to the heights of the Rocky Mountains, west of the Mackenzie Delta.

That is an epic journey, as a consequence of which results of primary importance to the development of Canada's Northland will be certain to follow.

Their long air voyage is typical of the manner in which aircraft are being used along Canada's northern frontier where day after day gallant flyers whose names rarely get into the newspapers are doing, merely as a piece of work, feats of flying worthy of front page headlines.

GOOD SENSE CONCERNING INDIA.

(Editorial in New York Herald-Tribune)

From the point of hard reality Britain's flag will almost certainly fly over the Indian sub-continent for years to come. Reasonableness and common sense are therefore on the side of the Simon report, with its recommendations for a federation of Indian states and for increased native participation in the routine work of government. These things are to the advantage of the British, but if followed in the spirit in which they were written, would probably bring the native much nearer to self-government.

But naturally enough the Indian agitator and his followers are unwilling to see the plan in that light. Native participation in government routine would inevitably lead to that political moderation which responsibility always brings. And moderation would mean a long postponement of the movement for independence. If it is independence you want it is probably more effective to stay on the outside and throw in bricks. It is easier not to play ball at all. That seems to be the view of those Indian leaders who are now saying that India will not attend the forthcoming conference in London if the Simon report is to be used as a basis of discussion. Some have said that they would not attend the conference unless it were moved to Delhi.

While this is going on in the east, Sir John Simon, in London, broadcast over the radio the principle that the King's government must go on and that the recommendation in his report would grant increased responsibilities to the natives. He speaks good sense, although he is not always as tactful as he might be. Certainly here were portions of his report which seemed gratuitously condescending to the Indians.

The interests of the world are on his side, as the interests of the world are on the side of peaceful progress. Whatever else may be said, it is certainly true that Americans have nothing to lose from a breakdown of law and order in India, and that the increasingly large number of Americans who depend for their livelihood on trade with India would have a good deal to lose. It is certainly to be hoped that leading Indians can be persuaded to co-operate under the terms of the Simon plan with equally high-minded British officials.

WAR CASUALTIES.

Two visitors from United States, while in Stratford, were discussing the number of United States soldiers killed during the Great War, and their belief was that the figure amounted to 114,000. In fact, they were quite certain about it, as they had seen it published a good many times. The figure, we know, was put forward as correct at one time by a French authority and received very wide circulation, but it is very wide of the mark.

The correct figure, we believe, was furnished by General Peyton March, chief of staff of the United States Army, who placed the figure at 50,000, and did so after a very exhaustive check-up of all the men who had served. The United States soldiers went into action not many weeks before the conclusion of the war, so it is indicated that during the time they were in the war they were taking their part well; the number of deaths in so short a time points to that conclusion. The United States casualty list was less than that of the Canadian losses.

Prior to the World War there was not a very definite system of keeping records of those killed, wounded or missing. During the 1914-18 struggle the business was reduced to a science; figures were continually revised as prisoners were returned or as wounded men died.

The greatest previous casualty list in any war was that between the North and South where in killed alone the figure reached 700,000.

* * * *

In former years it appears that there must have been a great deal of estimating done in regard to the number killed and injured in battle. The number of lives taken from sickness and from injuries that were not properly cared for was also very high. It is quite possible that sickness and poor medical service—or none at all—accounted in many cases for more lives being lost than the war itself.

At Waterloo the British lost 13,000 killed, the Prussians 7,000, while the death list in the French army on that event was 37,000, making a total carnage of 57,000 in that historic battle.

The British, in the Crimean war, lost 17,000 men, and it was there that disease and infection made heavy inroads on the lives of men, who, under the treatment available to-day, would never have died in the area.

In the Franco-Prussian war the Germans lost 18,000 killed and 96,000 were wounded, and the losses of the French were higher than that, although it is an open question if the accurate figure has ever been given. It may never have been definitely known. The war between Russia and Japan was even worse than that in men killed and wounded. It has always been the case that as the weapons of death were made more perfect the number of casualties increased. That may be the basis for the warning that if there is another war the death list of combatants and civilians will probably show a ghastly increase over anything that has ever taken place in the past.

* * * *

One notable thing in the late war was the number of British officers who were killed in action. There was one officer killed for each group of 15 men, and one for each 20 wounded. The ratio when the army went into action is about one officer for each 30 men. It is a plain indication that the British officer is always in the thick of the fight.

It is notable, too, that the percentage of deaths in a naval action is higher than in any part of the service, the figure being 80 in the navy and 35 in the army. Civilians in Britain suffered in the late war, too, the total loss being 5,692. That includes those who were victims of bombing raids, who were on boats sunk in submarine warfare, or who met death in other ways from war causes.

Some of the battles took a heavy toll of life. At Mons 186 officers and 4,939 men were killed; the first battle of Aisne took 561 officers and 12,980 men, while the first battle of Ypres showed a British loss of 40,000. At Neuve Chapelle there were 13,000 killed. The landing at Gallipoli took the lives of 600 officers and 13,000 men. At the Battle of Loos the British lost 60,000 in killed and injured. Staggering is the figure for the action around Ypres area in 1917 from July 31 to November 18, for the total loss there was 258,637 officers and men.—Stratford Beacon-Herald.

EDITORIAL NOTES AND COMMENT.

At least the political leaders have no personal unemployment problem. Mr. Bennett addresses ten and Mr. King six meetings this week.

The election campaign has failed so far to settle the old argument as to whether strawberry short cake should be "cake" or biscuit.

If the Canadians at Bisley do as well as Jack Guest did at Henley there will be no complaints on this side of the Atlantic.

Empire trade may be an interesting topic in the Old Country, but it is a safe bet there will be a little interest left for the third Test match which begins on Friday.

Nominations in Ontario are complete, but the headquarters organizations may iron out a few wrinkles before election day.

A moving picture with characters wearing the bathing suits of their time makes twentieth-century audiences wonder how they could ever have been called the gay nineties.—Boston Transcript.

Six hundred per cent. is said to have been charged by an unlicensed woman moneylender in Birmingham. If she had carried on her business legitimately, she would presumably have taken less interest in it.—The Passing Show.

A Thought

SMILES

There has been a lot said about the value of smiles. We all like to see them on others. Let's begin right now giving smiles to those we meet. It is the best investment in the world. It makes other people happy and it makes us happy too. And, mind you it costs nothing. All that is required is a cheerful disposition which is something anybody can have if they will. Let us start in right now to giving smiles, pleasant looks, kind words to others. Be kind to everybody you meet. Look so pleasant, and greet them so cordially that they will think you have just heard some great news, or inherited a fortune. And good fortune indeed has come to you if you will smile, and make others happier.

What To-day Means To You

"Cancer"

If July 9 is your birthday, the best hours for you on this date are from 6 a.m. to 7.30 a.m., 2 p.m. to 3.30 p.m. and 6 p.m. to 7 p.m. The danger periods are from 11 a.m. to noon, and 4 p.m. to 5 p.m.

Providence will play more than a minor part in your life on this date, and must be reckoned with in most of your plans, many of which will be altered to suit her likes and not yours. Neither borrow nor lend, and make no uncertain investments.

The child born on this July 9 will have a daring nature, will be full of pranks, and a desire for adventure. It will cause its parents much worry, but it will be sure to come through with flying colors. It will have considerable pluck and ingenuity.

During the days of your youth, you were probably classed by your elders as one of the "bright young people." You may even have been the leader of a gang, who were harmlessly out for adventure, and got it. You shocked your less daring associates, or maiden aunts. You had, and still have, a super-abundance of pluck, and the possession of good nerves. You are a concocter of brilliant ideas, which you move heaven and earth to make realities. You have a flair for "getting away with things," which might be described as personality.

To achieve the impossible has always been your aim, and to do things which other people cannot do. You have a spirit which does not give a hang for anything, and which enables you to overcome apparently insuperable obstacles. You play a hard game of life, but a square one. Your nerves are of steel, but your heart is of gold. You do not even mind being "worked," by those whom you love—but others had better not try it. You have never been obsessed with the serious things of life. You want color, life, laughter and fun. You want nothing, however, at another's expense. Your friends are legion. They are your biggest asset. You are willing to gamble away your own life, but you try not to "rope in" others.

(Copyright 1930, Bell Synd., Inc.)

MOCCASINS FROM SCOTLAND

That thousands of moccasins sold in the United States as Indian souvenirs are manufactured in Scotland, has just been revealed by Arthus Wilson, managing director of a large Glasgow firm. "Tourists in the United States buy Indian moccasins as souvenirs of the land which was once peopled by Redskins," said Wilson. "They are not made on Indian reservations at Niagara, as tourists probably suppose, but in Glasgow, and exported to the number of about 2,000 pairs a month. They are made exactly as by the Indians on the reservations, but in lots of thousands."

"There was a couple that moved from a bungalow to a two-storey house," says frivolous Flo, "but that's another story."—By Gettler.

THE GRINGO PRIVATEER

By PETER B. KYNE

(Continued from yesterday.)

CHAPTER 10

A half-hour passed. "The new general manager is taking his time about reporting to me," said the king presently. "He'll have to learn to report on the jump when I send for him, so we might just as well start his education here and now."

He called up the bunkhouse again. 'Bledsoe, I sent word half an hour ago, through you, for that new man, Smokey, to report to me. Has he started ? . . . No. Why not? . . . Hum-m-m! Says he gave the day to me free gratis but the night belongs to him . . . The pup! Tell him if he isn't over here in ten minutes to look for a riding job somewhere else to-morrow morning. Deliver that message now. I'll wait on the line for his answer."

The "Princess."

Two minutes passed, then Tom Bledsoe came on the wire again. "He says he never allows no man to threaten him, boss," Bledsoe reported. "He says he's a danged sight more important to thee thany thy ridin' job is to him, that thee know it an' to quit botherin' him until he can untangle his lights from his livers. Personally, boss, I think he aches all over."

"Tell him he's fired for impertinence and insubordination," the king roared, and hung up.

"Well," said Art Graydon, "you hired him over my head, boss, so it's just as well you fired him, too."

"Don't get peeved, Art," His Majesty implored, for he knew Graydon was jealous of his prerogatives as general manager. "It's the general manager's privilege to hire and fire his inferiors, but it's the president's privilege to hire and fire the general managers."

"A general manager ain't got no right to sass the boss."

"I'm not so certain of that, Art. It just happens that I never been sassed heretofore by a general manager. Somehow I find the experience exhilarating. Must a man crawl on his hands and knees just to hold down one of my jobs? I don't blame him for being peevish I'd have felt outraged, too, if he'd forced me to wait as long for the gun as I forced him this morning. Time certainly does drag when a fellow's giving an exhibition ride on old Geronimo!"

Art Graydon knew better than to argue with the king. "Well, then, I reckon you won't be promoting me for a while yet," he suggested.

"Oh, yes... My program stands. Ken Burney will be the personal manager to-morrow morning just the same. I've just fired him from his riding job."

"Oh Bradley Bardin, you darling!" a voice cried ecstatically, and the king suddenly found himself being embraced and kissed by his sole heir.

"You been spying on your old man," he charged.

"Keep quiet—you! And you're going to take him out of that awful bunkhouse, darling?"

"Of course, of course. Art, to-morrow morning you move the sulky pup into decent quarters!"

Graydon promised and shortly thereafter took his departure. At eight o'clock next morning he telephoned the king. "Smokey's gone," he announced.

"Gone? Gone where?"

"Nobody knows. Tom Bledsoe says his bed was empty when the outfit rolled out this morning; his stock ain't in the corral, so it sort o' looks as if your new general manager just naturally saddled up an' drifted on account o' him takin' you serious about bein' fired. You know he wasn't informed that he'd been fired from one job to take over a better one."

"The ungrateful young pup," His Majesty shouted. "I'll teach him his place. Art, you put a couple of good men on his trail, follow him as far as he goes and tell them to bring him back if they have to hog-tie him. I want him back, understand. No substitute will do. He's the only man in my employ who never took me seriously."

"I'll go myself," Art Graydon promised, for it had been his business for forty years to see to it that the king got what he wanted, when he wanted it. On occasion, too, he had been wont to kowtow to the princess!

Shortly after noon he reported to the king as the latter sat at luncheon with his daughter: "I found Burney, sir."

"Good. Bring him back with you?"

"No, sir. He promised he'd come back when he got good an' ready."

"What'd he run away for?"

"He said the princess objected to his hair and he was on his way to town to get it cut."

"Har! Har-har!" laughed the king. He had a habit of bleating like a sheep when aroused to sudden mirth. "So she did, Art. So she did. He must have overheard her. Har-har!"

The nearest town to El Ranchito was Huachita, a straggling adobe municipality that squatted athwart the boundary between New Mexico and Mexico. At the barber shop in the International Hotel, Ken Burney secured his much-needed hair-cut and shave, and while he lay in the chair, being shaved, Martin Bruce, the grizzled owner of the Triangle B ranch, entered and slipped into the adjoining chair. Burney, his face covered with lather, had fallen into a doze and not until Bruce's rough voice, ordering a close shave, reached him, was he aware of the proximity of his enemy.

"Didn't recognize me with riding breeches on and soap up to my eyebrows," the young man reflected. When the barber turned his head sideways, Burney saw that Martin Bruce had closed his eyes as the barber commenced lathering his face; hence the former decided that the danger of being seen and recognized by Bruce was negligible. Burney would be shaved first and out of his chair while Bruce's barber still scraped away at the old cattleman's three-weeks-old growth of beard.

"Once over," he whispered to his barber. "I'm in a hurry and I don't want a close shave."

When the barber tipped him out of the chair he went at once to the end of the shop to arrange his necktie, in order to avoid the hazard of Martin Bruce opening his eyes and seeing, in the mirror in front of him, the reflection of his youthful enemy standing just behind him. When he was ready for the street Burney sat down and lit a cigarette.

'I thought you was in a hurry," the barber commented.

"Not now," Mr. Burney replied softly. "A little later perhaps."

He reached in under the left front of his light whipcord coat and eased his pistol in the holster that hung there from his shoulder, then waited until the other barber, having washed Martin Bruce's ruddy face and powdered it, tilted him upright in his chair, asked him what, if anything, he would have on his head. And at that moment Ken Burney spoke.

'Good morning, Mr. Bruce."

Martin Bruce jerked his head in the direction of the voice; then, with an alertness one would never have suspected in a man as old and bulky as he, leaped out of the chair and reached under the clinging barber's apron for his artillery. But the hand did not come out for the very excellent reason that he saw Burney had him covered—and the enveloping barber's apron had Bruce at a distinct disadvantage.

'If you move your right hand the fraction of an inch, I'll kill you." Ken Burney warned, and walked swiftly toward him. He circled around in back of his victim and with a quick twist removed the apron. In Martin Bruce's right hand reposed a single-action .45, with a four and three-quarter-inch barrel—and the gun was already cocked. With the finesse of the old-time gunman Bruce had cocked it even as he drew it from the holster. With his own pistol barrel pressing against the back of the old man's head, Burney reached down an and removed the pistol from the latter's hand, thrust it into his rear trousers pocket and then ran his left hand over Bruce's person, feeling for another gun. He found it—a smaller weapon thrust down the band of the latter's trousers—and appropriated that, also.

"Will you be good enough, Mr. Bruce," he requested politely, "to sit back in the chair and permit the barber to comb your hair?"

"You'll notice it ain't standin' on end," the grim old wolf replied easily.

"Oh, there will be no killing to-day, Mr. Bruce. Of course I could have killed you, with three barbers to bear witness that I shot in self-defense. I trusted to the apron to handicap you and permitted you to reach for your weapon before I pulled mine. To me, however, your elimination, no matter how desirable, would have been grossly inartistic under such circumstances. I prefer more finesse when I turn killer."

Martin Bruce sat back calmly in the chair. "Gimme a shampoo," he ordered the barber. "Nothin' like lookin' pretty when a feller's in danger o' dyin' with his boots on." He smiled almost approvingly at his youthful enemy. "You took a long chance, son."

(Continued To-morrow.)

CODRINGTON LODGE ATTENDS SERVICE

Rev. Dr. R. Clare Delivers Impressive Address at Annual Church Parade.

NORHAM, July 9.—(Examiner Correspondence)—Codrington Orange Lodge marched to Codrington United church for divine service on Sunday conducted by the pastor, the Rev. D. R. Clare, B.A., B.D.

The choir rendered an anthem, "Be A Volunteer."

Mr. Clare's text was taken from I Sam. 25-29: "The soul of my Lord shall be bound in the bundle of life with the Lord my God." He told the story of David and his appeal to Nabal and Nabal's refusal to give aid, also of Abigail's efforts to pacify David.

His first thought was that we cannot live to ourselves alone. Just as an individual stick is easily broken while a bundle of sticks is strong and able to put up a big resistance so the church, the lodge, the commercial life, the amusements should work together for in unity, is strength.

Bennett Scott, author of the popular song, "Take Me Back to Dear Old Blighty," died recently at East Ham, England.

An American plane will be used in the Spanish service which will be operated between Madrid and the Canary Islands.

Voice of the People

Letters to be printed in the Voice of the People column must be received at The Examiner Office on the day before it is desired to have them published.

OPEN LETTER TO MR. PECK.

Sir,—You announced that you are in favor of some items of the Dunning Budget and opposed to others, but you have been afraid to declare the items of which you are in favor, and those to which you are opposed.

Will you deny that under Conservative legislation over forty million pounds of oleomargarine displaced the butter made by the Canadian farmers through the failure of your political friends to protect the Canadian dairyman?

Your leaders voted in favor of maintaining the importation and manufacture of this butter-like grease, and they were the ones who were sticking the daggers into the back of the butter-making industry, because the packers were making huge profits at the cost of the Canadian farmers. Will you deny this statement?

I also observe that you say you are in favor of Mr Bennett's proposal to build a motor highway across Canada, for which the farmers and the working men of this country will be compelled to pay to the tune of some $150,000,000. This highway would shorten the working hours of every railroad man in Canada and building an automobile trunk line at the cost of the Canadian people would compete with the railroads in carrying merchandise across the country.

Your former leader, Mr. Meighen, has declared time and again that we have had too much railway expansion with the three transcontinental lines, and now you demand the building of this motor highway across Canada to put the railway men out of work and thereby reduce their earning power and ability to purchase as freely as they do to-day. This would also adversely affect all the merchants.

Every railroad man that I have seen is opposed to building a motor highway across Canada, and this is another instance where you are fighting against the interests of the working men and trying to increase the taxation of the Canadian people.

Yours truly,

G. N. GORDON.

ONE-MAN SPEED TRAP READY

A one-man speed trap for reckless autoists has been invented by a police inspector at The Hague, in collaboration with the director of the State Marine Institute at Leiden, and is ready for the market. The new instrument resembles a single opera-glass, with a circular base from which certain finger stops protrude. As the speeding car approaches, the traffic officer focuses his glass on it and starts a stop watch contained in the instrument. Afterwards he gets the time from the watch and by referring to a chart can ascertain the speed of the car.

READ THE WANT ADS.

EMBARRASSING MOMENTS

CROSSWORD PUZZLE No. 1720 (Copyright 1930, by the Bell Syndicate, Inc.)

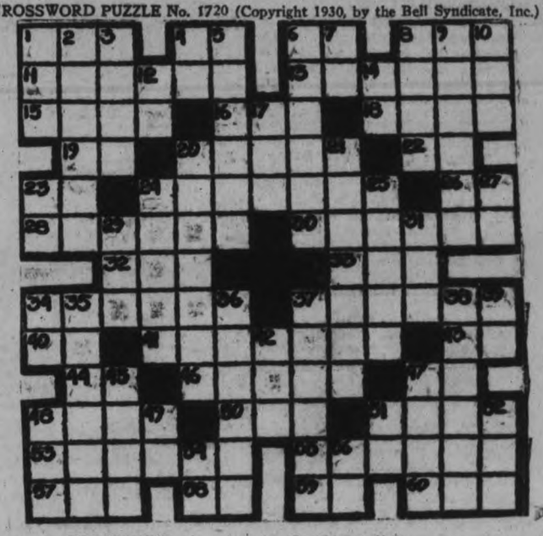

HORIZONTAL

1.—To stitch.
4.—Pronoun.
6.—Toward.
8.—Scooth for one.
11.—Overpowered by emotion.
13.—Wild fetes.
15.—War god.
16.—A rodent.
18.—Useless remnants.
19.—Upon.
20.—Last.
22.—Street (abbr.).
23.—Italian river.
24.—Rowed.
26.—Musical note.
28.—To put in time.
30.—Sheltering partition.
32.—Unit of work.
33.—Scotch cap.
34.—Arranges letter to form word.
37.—Commotion.
40.—Comparative ending.
41.—Elders.
43.—A sloth.
44.—Belonging to.
46.—Funeral hymn.
47.—French for and.
48.—To unlock.
50.—Wooden pin.
51.—Facts.
53.—To ridicule.
55.—Not so tight.
57.—Sea eagle.
58.—Exists.
59.—Plural ending.
60.—Before.

VERTICAL.

1.—Ocean.
2.—To establish firmly.
3.—Small bird.
4.—Aloft.
5.—Long step.
6.—Sums.
7.—Conjunction.
8.—Tunes.
9.—To irritate.
10.—Worm.
12.—Since.
14.—To depart.
17.—Conjunction.
20.—Of new fashion.
21.—To scold.
23.—Father.
24.—Seam-stitches.
25.—Apothecary's weights.
27.—Article.
29.—Golf mound.
31.—Large bird.
34.—Symbol for selenium.
35.—Correct.
36.—Shoots from hiding place.
37.—Pin.
38.—More recent.
39.—Musical note.
42.—Anger.
45.—Flowerless plant.
47.—Comfort.
48.—Poem.
49.—Symbol for nickel.
51.—To act.
52.—Part of to be.
54.—Prefix: across.
56.—Bone.

F	I	R		S	P	A	R	K		H O E
A	C	E		L	E	M	O	N		A I R
R	E	P	E	A	T		T	O	D	D L E
		A	B	U	T		W	E		
S	L	U	R		L	E	A		A	P S E
P	U	P		D	A	N	D	E	L	I O N
A	N		A	I	N		D	O	T	D E
C	A	P	R	I	C	O	R	N		G E M
E	R	O	S		E	Y	E		T	O R Y
			O	N		A	S	I	A	
B	A	N	N	E	D		S	O	R	R O W
Z	G	O		W	O	M	E	N		A W E
G	E	T		S	E	E	D	S		G E E

Drop in Ajax Oil Features Standard Trading

TO-DAY'S QUOTATIONS

Closing Figures on Principal Active Stocks

Grain — New York — Mine — Canadian

Toronto Stocks

Supplied by
BIGGAR AND CRAWFORD
Peterborough

Complete to 2.30 p.m., E.D.S.T.

Comment on Morning Stock Market over Biggar and Crawford wire.

Bullish sentiment in New York, created by the market's resistance to bear attacks on Tuesday, was increased by a gain in freight loadings, which caused a brisk demand in early dealings for standard rails.

New York Central gained over $2 while Chesapeak and Ohio and Pennsylvania gained $1. The industrial issues also scored moderate advances. Rallying tendencies gained vigor and U. S. Steel mounted to a new high on the move at $158. Other leaders to show improvement were American Can, Vanadium Corp., General Motors, Radio Corp., and Standard Oil of New Jersey.

Trading was very quiet on the Toronto market this morning but the leading stocks were firm. Int. Nickel, Noranda, Brazilian and Walkers, all gained fractionally while the oils were steady to fractionally higher. Tip-Top lost most of its gain registered earlier in the week and sold off to $35½. Weston lost one point while Ford of Canada recovered ½.

Biggar and Crawford.

	High	Low	Close
Abitibi	25⅜	25	25⅜
Bell Tel	147½	147¼	147½
Brazilian	38¾	..	..
Br. Am. Oil	17¼	17	17
Canada Cement	15	..	..
Can. Dredge	31	..	..
Can. Pac. Ry.	187½	...	..
Can. Ind. Alcohol	6	..	..
Can. Wineries	4¾	..	..
Carlings	3	..	..
Con. Bakeries	12¼	..	..
Con. Smelters	197	..	..
Cockshutt Plow	15	..	..
Durant Motors	4½b	..	..
Ford A	30⅛	29¼	30½
Int. Utilities "A"	42-3	..	..
Inter Nickel	24	23½	24
Inter. Petroleum	18	..	..
Imperial Oil	20¼	20	20¼
King Edward. H.	33-5	..	..
Loblaw "A"	12¾-13	..	..
Mont. L., H. & P.	55	..	..
Massey Harris	26¼	..	..
Moore Corp	20⅞	..	..
Service Stations	40	..	..
Standard Paving	16b	..	..
Waterloo Mfg.	14¼	13½	13½
Westons, Ltd.	34¼	33½	33½
Winnipeg Elec.	41	..	..
Walkers	9	8⅞	8⅞
Gypsum and Ala	18½	18¼	18¼
Shawinigan	66	..	..

New York Markets

Over
BIGGAR & CRAWFORD
Wire

Complete to 2.30 p.m., E.D.S.T.

	High.	Low.	Close.
Alleghany Corp	21½	21	21
Amer. Can.	118⅞	116	117⅝
Amer. Tel. & Tel.	207	206	206⅝
Anaconda Copper	50	49⅛	50
Atchison	212½	...	...
Balt. & Ohio	103⅜	102⅛	103⅜
Bendix	29⅜	29⅛	29⅜
Bethlehem Steel	80¼	79⅛	80⅛
Briggs	17⅜	17	17¼
Canada Dry	60½	..	..
Canadian Pacific	188	187¼	188
Chrysler	27⅞	27⅜	27¾
Col. Gas	62¼	61½	61½
Col. Graph.	16⅜	16¼	16½
Cons. Gas	106⅝	105¼	106¼
Dupont	100⅝	98¼	99⅞
Erie	42	40	42
Freeport Texas	40	39⅞	40
Gen. Asphalt	43¼	..	..
Gen. Electric	67⅞	66½	67¼
Gen. Motors	41⅜	40½	40⅞
Gillette	63½	61	62⅜
Houston Oil	74⅝	73	74¼
Hupmobile Motors	14	..	..
Int. Combustion	6¾	5⅞	6¼
Inter. Nickel	24⅛	23⅝	24¼
Inter. Tel & Tel	43⅞	43⅜	48⅜
Mont. Ward	34¼	34	34⅛
N. Y. Central	159½	158	159½
Pack. Motors	13¼	12⅞	13
Penns	75	74⅜	75
Radio Corp.	36¼	35	35⅜
Radio K. Orph.	28⅜	27½	28⅜
Simmons Bed Co.	22⅜	21½	22⅜
Sinclair Cons. Oil	23½	22	22½
South. Railway	92⅜	..	..
Standard Brands	19¼	18⅜	18⅝
Std. Oil of N.J.	67⅛	65	66⅜
Studebaker	30⅜	29⅜	30½
Timken Roll. B.	57⅜	56½	57¼
United Corp.	31½	30⅞	31⅜
U. S. Steel	158	157	157¼
Vanadium Corp.	81¼	79	80¼
Westinghouse	133⅞	131¾	133⅝
Woolworth	55⅜	54¼	54¼
Yellow Cab	25½	24⅞	25⅜

LIGHT DECLINE TORONTO CURB

Market Lapses Into Monotonous Trading of Earlier Sessions Following Firm Opening.

FOOD STOCKS QUIET.

TORONTO, Ont., July 9. (C.P.)—Firmer at the opening, stocks sold off fractionally in the second hour of trading on Toronto Exchange to-day as the market lapsed into the same monotonous trading of previous sessions this week. Issues which had sold higher reached under profit taking. Most prominent in this group was Tip Top Tailors, which this morning was down to a small fraction above 35. This compares with a recent high above 38, which was less than a point from the record price for the year.

Brazilian and Nickel got down to or below the level of Tuesday night's closing and about the same price at which they had left off Monday. Ford did not do much, the foods were quiet, Walkers scarcely changed and the oils quiet and within a small fraction of their previous final.

SEAWAY REPORT MISSES MOST IMPORTANT QUESTION

TORONTO, July 9. (C.P.) — All considerations put forward by the engineers against an all-Canadian development of the St. Lawrence must bow to the sovereign necessity of preserving Sanadian control of any canal system devised for the International section of the river, Premier G. Howard Ferguson declared last night, commenting on the report made public at Ottawa.

One most important question was not touched at all by this report, the Premier pointed out. That was the qestion of water power ownership, which he, contending that the provinces are sole owners, has made an issue in the present election campaign.

ISSUE DECLINES FOR LOSS OF 37

Heavy Liquidation Among Few of Specialty Stocks Provides Excitement From Opening.

FALCONBRIDGE OFF.

TORONTO, July 9. (C.P.)—The mining board, as a whole, wasrather dull during the early period of to-day, but heavy liquidation among a few of the specialty issues provided some excitement right from the opening.

Ajax Oil took the centre of the stage in the first few minutes of trading, dropping steadily throughout the period to stand at noon at $1.80 for a new loss of 37 from last night.

Falconbridge, due to reports of a continued shut-down owing to lack of power, was off 19 to $2.25, and Sherritt Gordon and Sudbury Basin eased 9 each to $1.36 and $1.41, respectively. Ventures held firm, gaining 5 to $1.15.

San Antonio, which is reported to have encountered important high grade on the 975 level, strengthened a couple to 24. Howey was up a like amount and Teck Hughes advanced 5 to $5.46. Other golds were irregularly lower, unusual selling in Wright-Hargreaves driving the price down 10 to $1.75.

Nickel was off approximately a half to $23.25, but Noranda gained a fraction to the same level, and Hudson Bay sold up a quarter to $8.25. Hudson Bay rights saw relatively heavy trading but were soft in price. Waite-Ackerman added another 4 to recent gains to stand at $1.75.

Nordon recovered 4 to $1 and Home Oil was up 3 to $3.95 but Chemical Research was off 40 to $5.10.

450 CHILDREN TAKE ADVANTAGE OF PLAYGROUNDS

City Children Are Taking Full Advantage of Playgrounds This Year.

CONGRATULATES BOARD.

Four hundred and fifty children took eager advantage of the facilities of the Board of Education's supervised playgrounds during the first two days of their operation here this summer, according to James Abraham, who is in charge of the playgrounds again this year.

So anxious are the children to make use of the city's two playgrounds that, as one of the supervisors remarked, "They are here waiting for us when we get down to open in the morning." There are two sessions—morning and afternoon—held daily at both the Central School playground and the King Edward School playground.

Two softball games were in progress when The Examiner's errant reporter visited the Central School yesterday, as well as a beehive of activity around the swings, chutes, sandpiles, and volley-ball nets. The opening games of the boys' and girls' softball leagues, composed of picked teams from the rival playgrounds, will take place on Thursday, he was informed. The winning teams receive crests. Swimming classes will be held on Tuesdays and Fridays at Inverlea Park, in charge of expert swimmers.

Miss Clara Patterson and Howard Macdonald are the supervisors at the Central Grounds, and Miss Ruth Sutton and Alexander Rogow at the King Edward Grounds.

A list of safety rules is shown to the children at the beginning of each session, Mr. Abraham pointed out. The aim of the playgrounds, he declared, was to keep the children off the streets and away from more dangerous diversions by providing for them the opportunity to play organized games under the charge of capable but friendly supervision.

But without the co-operation of parents, Mr. Abraham declared, the authorities could do nothing. He was sure that as more and more parents realized the beauty of the playground idea, more and more they would see to it that their children were allowed this form of summer recreation.

"The Board of Education," one interested onlooker remarked, "is to be congratulated for this work."

That sports do not constitute the only form of activity was emphasized by Miss Patterson's assurance that sewing classes opened next week, and by a fragment of conversation overheard by the reporter.

"Do you think," demanded one diminutive eight-year-old miss of another, "that my dress is too short?"

"No," returned the other, "I should say it was just about right. But I do prefer the high waistline; don't you?"

CREERAR HAS LARGE MEETING

CHATHAM, Ont., July 9.—(C.P.)—Hon. T. A. Crerar, Minister of Railways and Canals, addressed the largest meeting of his Western Ontario tour here last night, expounding the tariff policies of the Government. He spoke in support of Dr. J. W. Rutherford, who is seeking reelection as a Liberal in Kent.

Already, he said, the increase in the British preference contained in the 1930 budget were having the effect of turning trade from the United States to Great Britain.

ENTRANCE EXAMINATION RESULTS

CAMPBELLFORD, July. 9. (By Examiner Staff Correspondent.)—The following are the results of High School entrance examinations for the centres of Campbellford, Warkworth, Hastings and Roseneath:

CAMPBELLFORD.

Number of Candidates—54. Number passed—46.

Winner of the Bemersyde I.O.D. Scholarship—Alta Hay.

Winner of the Rev. Fr. C. J. Phelan Scholarship—Frank O'Rourke.

Walter Anderson, Ewart Atkinson, Ralph Atkinson, Donald Barnum hon.; Oscar Blakely, Malcolm Brown, Bessie Campbell, Helen Cochrane, Viola Couch, Charles Couch, hon.; Allan Curle, William Forestall, Alan Fraser, Francis Frederick, Verna Gardner, Jean Haig, hon.; Alta Hay, hon.; Mary Howey, Owen Hoey, Thelma Hallings, Reta Hutcheon, Garland Irwin, hon.; Phenice Joyce, hon.; Labrash, Grace, Gertrude Lee, Gladys Little, Josephine Locke, Glenora MacPherson, Pearl McComb, hon.; Stewart Milne, Grace Morrison, Frank O'Rourke, Donald Owen, hon.; Everett Parr, Ted Peake, Douglas Roe, Lillian Runions, Pauline Rutherford, Daniel Scott, William Tennyson, Irene Tharby, Eileen Third, Clarence Thomson, William Thomson, Lila Vance.

WARKWORTH

Number of Candidates—51. Number passed—28.

Winner of Warkworth Scholarship—Raymond Richardson.

Jean Anderson, Cecil Brenton, John Buchanan, Joseph Collins, Amy Darling, Marion Darling, Norma Demorest, Mabel Duncan, Rex Fowler, Anne Grant, hon.; Frederick Grills, Vernon Helson, Donald Herriott, Jessie Hicks, Austin Huycke, Douglas Layer, Elwood McDonald, hon.; Leah Mallory, Kenneth Menzie, Kathleen Morrow, Edna Nelson, Marguerite Nelson, W. J. Newman, Raymond Richardson, hon.; Howard Samis, Ernest Skinkle, Jean Warner, Eva Weir.

HASTINGS.

Number of Candidates—14. Number passed—12.

Raymond Boyle, hon.; Leetha David son, Edward Faux, Irene Gibson, Benjamin Gibson, Joseph Jemmett, Olive Kelleher, Alexander MacDonald, John McCarthy, hon.; Irene Oliver, hon.; Myrtle Pulfer, Cleveland Smith.

ROSENEATH.

Number of Candidates—17. Number passed—12.

Elaine Carew, William Halstead, Cecil Harvey, Walton Lean, Jessie Mouncey, Marie Mouncey, Audrey Nixon, Donald Sherwin, Evalena Sherwin, Harry Sherwin, Lois Talling, Alice Wellwood.

TRADE NEWS SHOWS SOME LIGHT IMPROVEMENT ON WALL STREET

Weekly Report of Freight Car Loadings Displays Gain of 16,000 Cars.

STEEL REVIEW VAGUE.

NEW YORK, N.Y., July 9.—(A.P.)—Becoming bored with pessimism, some traders endeavored to stir up a little bullishness in to-days stock market, but found the speculative fraternity inclined to be suspicious and apathetic. The short covering which appeared yesterday was carried further, and share prices generally made fair progress, but trading progressed at a snail's pace.

Traders disposed to try their luck on the long side of the market, after the meagre success of operations on the short side during the past few days, found new developments, while not very conclusive, largely in their favor. The commodity markets gave a better account of themselves, particularly grains, and trade news showed few further reductions and some light improvement.

The weekly steel trade reviews were rather vague. "Iron Age" said the immediate prospects were not promising, but estimated that steel production had returned to 56 per cent. of capacty, as compared to recent estimates of a curtailment to 48 per cent. late last week.

Loadings Increase.

The weekly report of freight car loadings covering the week ended June 28, showed a gain of nearly 16,000 cars over the previous week, but the movement continued well under the like period of recent years.

Call mony held at 2½ per cent.

In the rails, Chesapeake and Ohio, Rock Island Chesapeake Corp., Missouri Pacific and Union Pacific mounted 3 to 5, or more, other shares gaining about 5 points included Safeway Stores, Auburn, Allied Chemical, and Eastern Kodak. Such shares as U.S. Steel, American Telephone, and American Can, sold up about 2 to 3, and Radio and General Electric worked a little higher.

During the early afternoon, oils turned upward with a gain of more than 2 points in Standard of N.J., reflecting the American Petroleum Institute's weekly figures, showing a reduction in crude output and a good drop in gasoline in storage. Also President Hoover signed the Bill to encourage unit operation of oil pools, which is expected to aid in production control.

BIG PART PLAYED IN NORFOLK FIGHT BY BEAVERBROOK

Newspaper Magnate Makes Whirlwind Tour Supporting T. A. Cook.

ONLY MEANS TO END:

LONDON, England, July 9 (By Thos. T. Champion, C. P. Staff Correspondent).—Voters in North Norfolk went to the polls to-day after the most exciting by-election campaign ever known in that 400 square miles of rural East Anglia. The result will not be declared until tomorrow afternoon.

Regular party fights were all eclipsed by the whirlwind tour of the riding by Lord Beaverbrook, Canadian-born newspaper magnate who, by his fervent support of the Empire Free Trade ideal, inspired political writers to-day to wonder whether he would not become leader of the Conservative party after all.

Beaverbrook Backs Cook

Lord Beaverbrook nominally was speaking on behalf of T. A. Cook, Conservative, opposed by Lady Buxton, Labor. But as in previous by-elections with Lord Beaverbrook, the candidate was the means to an end, and the end was the adoption by voters of the principles of Free Trade within the Empire and tariff barriers against foreign produce.

"If Cook is elected, it might very well be the end of Stanley Baldwin," said the special political correspondent of The Manchester Guardian today, after a tour of the riding. Westminster would have the opportunity of seeing Cook, but all England would see Beaverbrook returning in triumph to London—not seizing the Crown but perhaps being proffered it by the Conservatives, who as their history proves, are much more inconstant in support of chosen leaders than any other party."

More than sixty meetings were held last night and Lord Beaverbrook was in the fray to the last minute. He encountered uproarious opposition during an impromptu meeting in railway yards at Molton Constable, when he spoke from his train to an assemblage of railway workers. George Dallas and J. A. Alpass, both Labor Members of the House of Commons, led the heckling and were eventually invited to step up on to the chief crusader's travelling rostrum. They did so and after half an hour's thrust and parry between Lord Beaverbrook and the two M.P.'s for the edification of the grimy but very much interested workers, a station buzzer sounded and the audience went back to work. Whereupon Dallas moved thanks to Lord Beaverbrook and all three shook hands.

Amery Makes Speech

To what extent Lord Beaverbrook has seized the imagination in the by-election may be guessed from the fact that the only regular note of Conservative support for Cook, was the regulation letter from the party leader, and a speech by Rt. Hon. L. C. M. S. Amery, former Secretary for the Dominions, who said that Mr. Baldwin's motion of censure on the Government made it perfectly clear "that on Empire Free Trade Baldwin and Beaverbrook stand together."

The by-election was necessitated when Rt. Hon. Noel Buxton, Minister of Agriculture, was elevated to the Peerage. The present Labor candidate is his wife. In the general elections the vote was 14,544 for Buxton, Labor, 12,661 for Cook, Conservative; and 3,403 for Mrs. F. Hoffman, Liberal.

WEATHER IS FAIR AT BISLEY CAMP

Team From H. M. S. Pembroke Wins Canadian Challenge Shield.

RESULTS FOR TO-DAY.

BISLEY CAMP, England, July 9 (C.P.)—Glorious weather continues to favor the great meeting of the National Rifle Association, the heat being tempered by clouds and a pleasant breeze. Marksmen, here from all parts of the Empire, are hoping the favorable conditions will rule when heavy shooting commence in the great events of the meeting late this week and continuing through next week. Results to-day were:

Cheylesmore Memorial Cup, rapid fire at 200 yards—Won by team from H.M.S. Pembroke.

Canada Challenge Shield, for teams of four shooting in the Queen Mary Service Rifle Competition—Won by H.M.S. Pembroke.

Yeomanry Inter-Regimental Challenge Cup, also connected with the Queen Mary Shoot, won by the Royal Wiltshire Regiment.

Brinsmead Challenge Shield, in connection with Imperial Tobacco Aggregate—Won by the Marines' team.

Lewis Gun Match—Won by the Rifle Brigade team.

Territorial Championship—Won by Sergt.-Major Williams of the West Kents' Regiment.

The above events were all for members of His Majesty's Forces shooting as units, except the Territorial Championship.

LINDSAY PLANNING BIG CELEBRATION

Monster Parade To Leave Victoria Park, Lindsay, at One O'clock, E.S.T.

Final arrangements for the annual Orange Celebration, which is to be held in Lindsay, on Saturday, July 12th, are practically completed. Brass bands from Cobourg, Oshawa, Haliburton, Port Hope, Lindsay and Peterborough will take part in the monster parade which leaves Victoria Park at one o'clock standard time.

Speeches will be made in Kawartha Park after which baseball and softball games will be played in the Agricultural Park. Residents of Lindsay are asked to cooperate by decorating their premises especially along the route of the parade, and, if possible, to have a supply of cold drinking water in front of their residences to attend to the needs of the paraders.

YOUR INVESTMENTS

by
R. M. DIXON, B.A.
District Representative of
BICKLE, CLARKE & CO., LTD.
330 Bay Street, Toronto
INVESTMENT SECURITIES

ARTICLE LXV.

Q.—(a) What is the process by which Federal Reserve notes are issued and why does this process tend to make our currency more elastic?

A.—Since there is great irregularity in the demand for money, currency should expand and contract in response to those requirements. By means of the Federal Reserve Act, the scattered reserves of thousands of banks are made available for any one bank at any one time. The Federal Reserve enable banks to bring out new Federal currency when it is needed, and retire it when money becomes easy, thus allowing business to expand.

The notes that are presented at the banks should be based upon the shipment of commodities, or upon current commercial operations from which cash will be realized in the ordinary course of business.

If A ships goods to B and draws on him for payment by means of a draft which B accepts, A can take this draft to his local bank and get cash for it, less discount and charges. The local bank in turn presents it to the Federal Reserve bank for rediscount and issues new currency for it, receiving the draft in exchange. When B pays the note, the Federal Reserve Bank can retire the currency and surrender the draft.

The fact that the local banks can turn such drafts into cash encourages the banks to buy commercial paper and thus stimulate commerce. Previous to this system the local bank held these drafts finil due as so much frozen assets. There were times when it dared not extend any more credit. Money used for trade and commerce was curtailed and placed on the call loan market in New York where it could be had by speculators and used for less legitimate purposes.

Federal Reserve banks can discount ordinary commercial paper issued for ninety days, and commercial paper for farming purposes up to six months (with certain limitations.) Thus we see that the new system fosters legitimate business. Instead of the banks tightening up on loans when restrained by limitations of a fixed reserve and therby causing a panic, we have them advancing credit to meet the demand. Thus rates are more stable and our currency more elastic. Although the new system does not eliminate hard times, periods of depression and prosperity are less marked.

(b) When and how will they be returned?

A.—When the Federal Reserve bank presents the rediscounted notes to the Federal Reserve agent he has reserve notes issued. When the draft has been paid off the money is sent through the member bank and the Reserve bank to the Reserve agent. The latter surrenders the accepted draft and locks up the money for future requirements.

Since Reserve notes are not legal reserve for member banks, they are usually forwarded without delay to the Federal Reserve bank. When notes of one Federal Reserve bank are received by another, it has to pay a tax of 10%. Thus notes are returned quickly to the issuing bank.

Fine Results From Classified Advertising

James Brown, Contractor, Always Well Pleased With Advertising in Examiner.

James Brown, contractor, called at The Examiner Office yesterday to give his experience as to the results obtained from classified advertising in the Examiner. Every now and again he uses the classified columns. This summer he has already wrecked two buildings and has used The Examiner to sell the material. In these, as in other cases, he has been successful and on each occasion recognized new and different purchasers as the result of the advertisement.

Mr. Brown is a great believer in classified advertising for articles for sale. You can get the buyers through the advertisement and you can see if the material or article is reasonable and the values to the public all right.

KING IS GREETED BY RECORD CROWD IN WESTERN PORT

Unemployment Relieved By Peace River Railway Premier States.

HIGHER TARIFF BAD.

New Feature is Reference to Need of Better Communication With Orient.

VANCOUVER, B.C., July 9 (By Ray Brown C.P. Staff Correspondent).—In Canada's great western seaport Premier Mackenzie King last night discussed unemployment. His Vancouver audience was the greatest indoor gathering which he had addressed thus far. Platform and floor of that part of the great arena which was used, were filled, and the crowd rose tier on tier in the high galleries at the sides and rear of the rink.

On the platform were gathered those prominent in Liberal political ranks here. The speech was broadcast from the platform.

Peace River Railway.

Of particular interest to a Western audience was the Prime Minister's statement that the construction of a railway outlet from the Peace River district might furnish employment for many now out of work. He had personally seen the presidents of both great Canadian railway systems in an effort to ascertain the reasons for delay in going on with this project, he said.

"What we have said to each of them is that the people of Western Canada are interested in the construction of this road," asserted Mr. King with emphasis. "We have told them—and this was some time ago—that we think six months is long enough to decide the route, and we have told them that if they have not discovered a route in six months, then the Government will find a way to construct a road.

The Prime Minister demanded to know the policy of Hon. R. B. Bennett, with respect to unemployment. "The Conservative leader was proposing to call another session of Parliament. "But," added Mr. King, "he gives no indication of what his policy is to be when Parliament meets. What is it that he is proposing? He says he is going to raise the tariff. If raising the tariff is a remedy, why is that in the United States, where they have a high tariff, there are from three to four million people out of work?"

The Premier criticized a statement attributed to L. J. Ladner, ex-member of South Vancouver, that the Government had "done nothing" to meet unemployment.

"When Mr. Ladner says that, he is saying what he knows is not true—and that is not the way to deal with any problem in any place at any time," declared the Prime Minister.

Salmon Treaty Mentioned.

The Sockeye Salmon Treaty was mentioned by Mr. King and he blamed the Conservatives for delay in the passing for this treaty. Millions of dollars had been lost, he asserted, through the delay, and the Conservatives must account to the people of British Columbia.

A new feature of the Prime Minister's speech was a reference to the need for better and cheaper means of communication between Canada and the Orient. Why should there not be wireless telephone communication between Canada and Tokyo, he asked. One of the first subjects which the Government proposed to take up if it was returned to power was this matter of direct communication between Canada and the Orient.

The Government of to-day was simply following along lines laid down by the previous Conservative administration in respect to unemployment relief, said Mr. King. He quoted from order-in-council which was passed in 1921, during the Meighen administration, which laid down the principle that unemployment was primarily a municipal and provincial responsibility, and that the Federal Government acted only in cases of emergency.

RETURN DOLLAR TO SHRINE HOSTS

Toronto Committee Will Give Back Fee Paid To Entertain Visitors.

OVER $8,000 DEFICIT.

TORONTO, July 9. (C.P.) — Between 7,000 and 8,000 Toronto householders, who paid a dollar to be made "official hosts" or "hostesses," for the recent Shrine convention will receive their money back if they apply to the Shrine committee, stated W. H. Shaw, a member of the committee to-day.

Mr. Shaw said that the Shrine was not legally bound by the contracts to repay the money, but had decided to do so in answer to complaints that money had been expended in anticipation of the arrival of delegates who proved to be fewer in the reality than in the advance estimates.

Mr. Shaw confirmed a previous report that the Shrine would incur a deficit of from $8,000 to $10,000 on the convention.

Songs of the nightingale were recently broadcast from its haunts in the woods of England.

TWO-STAGE PLAN IS BEING FAVORED FOR WATERWAY

Engineers Would Abandon Ogden Island For Crysler Island.

COST $274,000,000.

Ontario Hydro Engineers Participate With Federal Representatives.

OTTAWA, July 9 (By W. W. Murray, Canadian Press Staff Correspondent). — A double-stage deep-water nagivation and power development, costing in the neighborhood of $274,020,000 (or $281,963,000, according to certain alternative features of the project) is envisaged in the report of the conference between the members of th Canadian Section of the Joint Board of Engineers and representatives of Ontario Hydro-Electric Commission, who investigated the deep-water navigation and power possibilities of the St. Lawrence in the international rapids section of the river.

The Ontario Hydro-Electric Commission was represented at the conference by Dr. F. A. Gaby, chief engineer, and Dr. T. H Hogg, chief hydraulic engineer. The Canadian members of the Joint Board were D. W. McLachlan of the Department of Railways and Canals, Brig.-General C. H. Mitchell of Toronto, and O. Lefebvre. The report, which was the unanimous recommendation of the conference, was made public from the Prime Minister's office here yesterday. It is dated December, 1929, and has been studied by the Governments concerned for the past few months.

To Examine Difficulties.

The conference was called with a view to examining the engineering difficulties involved in the deepening of the St. Lawrence and the development of power thereon. Its report, while adding little that is new to what has already been published in this connection, nevertheless makes definite recommendations as to the practicability and cost of the project. It is a compendium of information assembled for the purpose of enabling the Dominion and Ontario Governments to make their decisions in the light of the engineering problems involved.

The development recommended in the present conference report differs in some minor respects from the double-stage scheme suggested by the Canadians in their conferences with the United States Section of the Joint Board several years ago, and which was embodied in the main report published in 1927. In that particular report, the Canadians submitted two schemes — one in the main body of the report, and another as an appendix thereto. The first of these contemplated a double-stage development scheme, with the first stage at Ogden Island, near Morrisburg, Ont., and the lower one at Barnhart Island, about two and a half miles above Cornwall, Ont. Subsequent investigations were prosecuted, however, and as an appendix the Canadians submitted the alternative project of installing the first stage at Crysler Island, about three miles downstream from Morrisburg. The present conference report now definitely recommends the Crysler Island development in preference to the Ogden Island one. The second stage remains as before, at Barnhart Island.

ROUND TABLE CONFERENCE

(Continued from Page 1)

ment will later submit to Parliament."

The Viceroy said that it was clear from such definition that the Government conceived the conference as a joint assembly of representatives of both countries and that the Government hoped all schools of Indian thought would be ready to share in this constructive work.

"I see no reason," he continued, "why, from frank discussion of all sides, a scheme might not emerge for submission to Parliament which would confound the pessimism of those who tell us that it is impossible for Britain and India or for various interests in India to reach an agreement."

Decisions Not Anticipated.

The Viceroy described the Simon report as a "weighty constructive contribution to a most difficult problem," but said that it was neither the desire nor the function of the Commission to anticipate decisions of the Government reached after conference with representatives from India or Parliament itself.

"The Government of India," he said, "has only tentatively examined the report, but will discuss the subject with non-official Indian opinion. He said that he hoped to have occasion to do this with the ruling princes and representatives of the India States next week.

CANADA GROWS OWN TOBACCO.

OTTAWA, Ont., July 9.—Canadian farmers are producing practically all the tobacco manufactured in this country, Dr. E. S. Archibald, Director of the Central Experimental Farm, told 150 Departmental judges who are here attending a two-day course in judging livestock and field crops. Dr. Archibald claimed that the Canadian grown tobacco was of a choicer quality than the imported variety.

FINANCIAL NEWS AND BRIEFS

A SPECIAL SERVICE TO THE EXAMINER

Some brokers are prone to speak with a rush of words and by their manner as much as what they have to say create an atmosphere of feverish intensity, giving the impression that whatever is to be done, be it the purchase or sale of stocks, must be done immediately this is especially true of United States brokers, applying in much less degree to Canadian houses. Recent advices from New York have begun to talk with more assurance of an upturn in business before the end of the third quarter, or at latest in the fourth quarter, and there are those brokers who would prevail upon the public that now is the only time to purchase stocks that another two months, they even speak in terms of weeks, will be too late that the markets then will have advanced away beyond present levels, discounting the improvement in business.

Such tone trends to work up a sort of hysteria, the impressionable person rushes to purchase, then faces a long period of aimlessly drifting markets, grows weary of the inactivity and relinquishes his holdings, perhaps at a loss, while purchasing sound stocks returning a good yield and putting them away in the strong box for the long time bull is not to be condemned, bullish enthusiasm is unwarranted at the present time. The fact might as well be faced. Business will recover but it will not do so in a day. Even after the turn comes, it will be a slow uphill process. Covering a period months before gaining noticeable momentum. The nervous system of the entire world has been disrupted and while improvement may come in one country first, it nevertheless will be dependent upon world conditions. Intending investors should make a careful selection before purchasing and should do so with the knowledge the dawn is a gradual awakening, that quick appreciation is not to be expected.

Call Loans Increase.

An increase of over $2,000,000 in Canadian call loans for the month of May comes as a surprise. Call Joans in New York have been dropping each week and it was anticipated that the Canadian total would show a decrease rather than an increase. In the first week of May the stock market turned reactionary and there was considerable liquidation of speculative accounts. Two theories are advanced for the increase at this time. It is thought the drop in security prices, which marked the first drastic reaction of the year, created a demand for securities on the part of those who held the opinion the level touched would be bottom for 1930 and therefore provided an accumulation point.

On the contrary the market has been reactionary since and the resistance point struck early in May long since passed through. June was another month of declining prices and liquidation and it may that the figures for this month will show the expected decrease. The other theory is that the increase was due to undigested securities. Bond financing for the first half of 1930 has been the heaviest in years and it is quite possible dealers were obliged to carry securities on their shelves over the month end.

DISTRICT NOTES

From Villages and Towns in District

BY CORRESPONDENTS OF THE EXAMINER)

BAILIEBORO

Mrs. James Byers, of Rochester, is visiting at the home of Mr. and Mrs. John White.

Mr. Robert Nurse, of Saskatchewan, is visiting friends at Bailieboro.

Miss Margaret Falls has spent the past week with her sister, Miss Dorothy Falls, of Toronto.

Miss Winnifred Perrin, of Oakwood has returned home after spending the past two weeks the guest of Mr. and Mrs. Reginald Perrin.

Miss Kathlen Barnard, of Toronto, and Mr. Ray Barnard, of Port Hope were week-end guests of their parents, Mr. and Mrs. Harry Barnard.

Mr. and Mrs. Charles Jewison and family, of Toronto were week-end guests of Mr. and Mrs. Harry Barnard.

Mr. and Mrs. Chester Davidson, of London, are visiting friends at Bailieboro.

Mrs. Herbert Tenant and son Allan, of Ottawa are guests at the former's parents, Mr. and Mrs. Joseph Dawson.

Mrs. S. Jewison, of Toronto is visiting at the home of her daughter, Mrs. Harry Barnard.

Mr. Keith Barnard is attending Summer School at Queen's University Kingston.

Mr. O. R. Pengelly is attending the Summr School at Hamilton.

Miss Edith Deyell is attending the Summr School at Kingston.

CAVAN

The Rev. Best, of Brandon, Manitoba had charge of the service in the United Church on Sunday evening. His sermon delivered in an interesting manner was much enjoyed by the congregation. Mr. Best is visiting his parents, Mr. and Mrs. J. Best, of Mount Pleasant.

Mrs. Rowen has returned after visiting friends in Toronto.

Mrs. Woodhall and sons, Vance and Donald motored from Hamilton and are visiting Mrs. Woodhall's mother, Mrs. Touchbourne, Ida.

Mr. and Mrs. Bert Papineau and children and Mr. Mrs. Fred Papineau and small daughter have returned from Detroit and are visiting their parents, Mr. and Mrs. E. Papineau, Cavan.

Messrs. Archie Matchett and Ralph Staples attended the unior Farmers' Field Day at Presqu'ile on Friday.

Cavan Orangemen attended service in Millbrook on Sunday. Service was held in St. John's Church, Ida, on Sunday afternoon.

The power was turned on the new Bethany-Cavan Hydro line on Friday.

FRASERVILLE

Miss Jean Kidd, of Toronto, is visiting at the home of her sister, Mrs. Barrie Seabrook.

Miss Mona and Roberta Holden attended the strawberry festival at Stewart's Hall on Monday evening.

Mr. and Mrs. John Colon of Newtonville visited their son, Mr. Victor Colon on Wednesday.

Mr. Stewart Hogg attended decoration services in Little ake Cemetery on Sunday.

Miss Ida Ward, of North Monaghan spent the week-end with her sister, Mrs. Walter Moncrief.

Mr. and Mrs. J. O. Pue and Mrs. W. Johnson attended the decoration service at Little Lake Cemetery on Sunday.

Birth: In Dr. Turner's Hospital, Millbrook on Sunday, June 29 to Mr. and Mrs. Fred Lewers, a daughter.

Birth: To Mr. and Mrs. Williard Waterman at Dr. Turner's Hospital, Millbrook, on Sunday, June 29, a daughter.

FENELLA

Mr. J. Lewis Roberts who has taught in Fenella Public School for the past six years was presented on the closing of school with a gold piece and an address of appreciation by his pupils, read by Miss Donna Lonsberry. Mr. Roberts goes to Port Hope at the beginning of the fall term to take up similar duties in the public school there.

The trustees of Fenella public school after receiving more than one hundred and fifty applications for position as teacher have engaged Miss Bowen, of Castleton.

Miss C. Atkinson, of Dartford, is visiting at the home of her nephew, Mr. Howard Macklin.

Mr. and Mrs. B. Mitchell and daughter June, of Bay City, Michigan, were recent guests of Mr. and Mrs. John Herrington.

Mrs. James Bradbury, of Cobourg is the guest of her parents, Mr. and Mrs. Veron Brenton.

Mr. and Mrs. Clark Jewell motored to Smith's Falls over the week-end and visited the former's sister and her husband, Mr. and Mrs. Edwin Acton.

Mr Joseph Harper, of Toronto, paid a short visit recently with Mr. and Mrs. Cephas Brisbin.

Mrs. John Lonsberry and daughter Francis visited in Cobourg at the home of Mr. and Mrs. Delbert Lonsberry.

Mrs. Hugh Sherwin has returned home after visiting friends in Rochester.

Miss Lenore Leach who underwent an operation for appendicitis in Cobourg General Hospital has recovered sufficiently to return home.

Mrs. James Campbell and small son of Guelph who has been visiting her sister, Mrs. N. C. Leach and other friends, have returned home.

Mr. and Mrs. Howard Macklin attended the sports in Port Hope on Dominion Day and visited Mrs. Macklin's parents, Mr. and Mrs. George Wragg.

Mr. and Mrs. Ernest Mephan and Mr. and Mrs. Cranley, of Oshawa were Sunday guests of Mr. and Mrs. W. H. Sandercock.

KEENE.

Rev. W. H. and Mrs. Avison and two daughters of Toronto were guests on Sunday of Mrs. Thomas Howson and Mr. and Mrs. David Edwards.

The Misses Nellie and Agnes McCrae have as their guest Miss Kathleen Powell, of Vancouver Island.

Mr. Peter Gillespie met with an unfortunate accident on Monday at the farm of Mr. Walter Humphries when he fell into a hole while repairing a mower, straining the ligaments of his leg.

NORHAM

Mr. and Mrs Howard Betts and daughter June and Mr. and Mrs. Ireland, of Rochester, are guests of Mrs. John Woodard.

Mr. and Mrs. Alva Tackleberry, of Hilton are guests of Mrs. Clansen.

Mr. and Mrs. Ralph Ames, of Bowmanville were guests of Mrs. Clansen on Saturday.

Mrs. Stanley Brenton is the guest of Mrs. Stone, of Campbellford.

Mr. Claude Palmateer, of Rochester and Mr. Leo Palmateer, of Toronto spent the week-end with their father, Mr. Melvin Palmateer.

Mr. William Griffith and daughter, Mrs. Brown, of Toronto, visited Mr. and Mrs. Crealock on Saturday.

Mr. and Mrs. Ernest Anderson spent Sunday with Mr. and Mrs. Alex McDonald at Campbellford.

Mrs. Ella Campbell, Mrs. McKenzie and Mrs. Mary Palmateer attended the camp meeting at Roseneath on Sunday.

Mrs. Oscar Campbell and children are guests of Mrs. Ella Campbell.

Mr. Everett Richardson and family of Toronto, Mrs. Cole and Mrs. McFarlane, of Cordova visited at Mrs. George Palmateer on Sunday.

Mr. and Mrs. Carruthers visited their daughter, Mrs. Isaac on Sunday.

The Misses Maud and Edna Isaac and their mother of Toronto, are visiting their brother, Mr. B. Isaac.

Mr. and Mrs. Harold Gummer and Mr. and Mrs. Newton, of Trenton, visited their father, Mr. Sam Gummer on Sunday.

Birth: To Mr. and Mrs. McDonald (nee Violet Anderson) on July 3, a son.

The girls' softball team from Norham and Warkworth represented Northumberland County at the Young Farmers' picnic at Presqu'ile Point. They were defeated by Hastings County 8-7. Miss Florence Clare, of Norham took first place in the girls' 50 yard race and also the 100 yard race and the standing jump. Norham girls, Vivian Huycke, Edna Evans and Florence Clare composed the Northumberland team in the relay race which also came first. Northumberland County won the cup for the highest number of points.

TRENT RIVER

Employees of the Canadian General Electric Co., of Toronto to the number of thirty-six arrived on Friday by a large motor bus and spent the week-end at Cedar Isle.

Misses Agnes Wight and Margaret Wilson, of Toronto spent over the week-end at Cedar Isle.

The Women's Association is holding a sale of home made cooking at the dining hall of the United Church on Saturday, July 19.

The Rev. W. R. Archer delivered an address to members of the Orange Order on Sunday afternoon at the United Church.

The Madawaska yacht passed through on Saturday en route down the canal.

Mrs. Stewart Cuthbertson and Mrs. McArthur, of Toronto are at Saus Souce.

Recent visitors with Mrs. Bennett and Miss Jewell, at Kilarney were Miss Teresa Kelz, Mr. Frank O'Connor, Mr. Thomas Bennett, of Toronto, and Mr. and Mrs. McGiverin, of Hamilton.

Mrs. W. W. Redden underwent an operation for throat trouble in Toronto on Thursday. Mr. Redden and Ruffus were in the city.

Mr. and Mrs. Bruce Clark, of Detroit have been holidaying at the home of the latter's parents, Mr. and Mrs. James Longmuir.

The Messrs. Bud Davidson, Don Fleming, of Oshawa spent the week-end at Sunnyside.

Other guests at Sunnyside were Mr. and Mrs. McEachran, of Chatham, Miss Cheverill, of Peterborough, Mr. Herb Hair, of London and Mr. Purdy Petty, of Detroit.

Mr. and Mrs. T. F. Ward had as their recent guests Mr. and Mrs. Roth, and Mr. and Mrs. Kraenler, of Rochester, N.Y.

Mr. A. W. C. Goodman, of Toronto spent the week-end at his summer home.

Mrs. Thomas Lloy, of Toronto was at Isle of View for over the week-end.

Possibilities of an European postal union, with lower international rates, are being studied by a federal commission in France.

ARTIFICIAL LIMBS

The only House in Toronto devoted solely to the manufacture and the fitting of mechanical devices for the relief of Physical Infirmities.

Only the best of material, latest devices in Ankle and Knee Joints and Knee Control will make a comfortable and natural Artificial Limb. Patronize Authors & Cox, who will also give you the individual expert attention so necessary to complete satisfaction. Buy in Canada.

Send for Illustrated Catalog.

AUTHORS & COX, Ltd 135 Church Street, TORONTO

Royal Pictures Arrive

Above picture of the King and Queen, taken by Princess Mary in the gardens at Balmoral, is one of a collection of 159 photographs taken by members of the Royal Family, which arrived in Montreal on the Cunarder Antonia, June 29. The collection, after exhibition in the public rooms of the Antonia, will be placed at the disposal of Canadian hospitals for benefit exhibitions throughout Canada by courtesy of the Canadian Kodak Company.

TORONTO PASTOR SPEAKS IN KEENE

Rev. W. H. Avison, Former Keene Boy, Conducts Anniversary Services.

RECALLS BOYHOOD

KEENE, July 9.—(Examiner Correspodence).—Rev. W. H. Avison of High Park United church, Toronto, conducted the anniversary services at Keene United church on Sunday

Rev. Mr. Avison is a former Keene boy who lived in the village about thirty-four years ago, during the pastorate of Rev. Mr. Liddy. He was welcomed by numbers of his friends who delighted to recall incidents of his boyhood.

In the morning the choir sang the anthems, "God Who Made Earth and Heaven", and "The Roseate Hues of Early Dawn", while Miss Bryce sang a solo, "God Hath Been Merciful To Me."

The speaker urged his congregation to have a sense of what is vital in life, not be petty, but to have the true vision that the only thing worth cultivating is the divinity which God has placed in our souls.

In the evening the choir sang, "At Even Ere the Sun Was Set" and "Saviour When Night Involves th Skies" and Miss Bryce and Mrs Eason sang "Face to Face."

The text was "Seek ye first the kingdom of God" when the reverend speaker exhorted his hearers to put first things first in their reading, in their homes and in their businesses. He showed himself a keen student of World affairs and a close observer of the tendencies in modern life which are undermining the influence of the church.

WEDDING BELLS

HALLIDAY—YOUNG.

(Examiner Correspondence.)

MILLBROOK, July 8. — A wedding of local interest took place at St. John's Evangelical Church, Toronto, on July 1, when Williamina, youngest daughter of Mr. and Mrs. Adam Young, Glasgow, Scotland, became the bride of Mr. James Halliday, elder son of Mr. and Mrs. James Halliday, of Bealon avenue, the event occurring on the 25th anniversary of the groom's parents.

Rev. William Stoddart, pastor of Bonar Presbyterian church, performed the ceremony, the bride, who was given away by her father's intimate friend, Mr. James Mair, Toronto, being exquisitely gowned in ivory georgette, with white silk lace, and veil, with coronet of orange blossoms, her bouquet being of cream and pink Ophela roses, lilies of the valley and baby's breath.

Miss Margaret Halliday, sister of the groom, was the bride's attendant, her dress being of pale pink georgette, with picture hat in a matching shade, and her flowers pink carnations, with snapdragon and maiden hair fern. The groom was supported by Mr. David Nichol; Miss Lilias Brown played the wedding march and during the signing of the register Miss Margaret Young, sister of the bride, sang.

Following the ceremony at the church, a reception was held at the home of Mr. and Mrs. William Pucker, Leuty avenue, 60 guests being in attendance. A pleasing feature of the wedding dinner was the presentation of gifts to Mr. and Mrs. Halliday, Senior, by their family and friends, in recognition of their silver wedding anniversary. Later in the evening the bride and groom left on ther wedding trip to the United States —Mrs. Halliday travelling in an ensemble suit of poudre blue crepe de chine, with hat to match. On their return they will reside in Millbrook.

To increase congregational singing the Church of Ireland is holding a series of musical festivals in leading cities of the Irish Free State.

READ THE WANT ADS.

Was Constipated, Bilious, Tired. Now Well, New Woman

Years of Misery Ended by "FRUIT-A-TIVES"

"Was always constipated, bilious, tired, out of sorts. Since taking 'Fruit-a-tives' feel like new woman, perfect health. Constipation all gone."—Muriel McHendry, Montreal.

Hosts of men and women write years-old constipation and liver trouble ended overnight with "Fruit-a-tives." Biliousness, indigestion, heartburn, gas vanish like magic. Kidney and bladder ills, pain in back fade away quick. Nerves quiet, sound sleep at once Rheumatism neuralgia, neuritis, sick headaches decamp in hurry. Complexion clears.

Ten of nature's greatest remedies combined in handy tablet. Marvelous discovery by famous Canadian doctor. Speedy results amaze all.

Quit being sick, tired, weak. Get "Fruit-a-tives" from druggist today.

OBITUARY

CHARLES WALTER HICKS

(Examiner Correspondence.)

ROSENEATH, July 9. — The funeral of the late Charles Walter Hicks was held on Friday afternoon from the residence of his brother-in-law, Austin Lean, lot 10, concession 3, Alnwick Township. Mr. Hicks was 70 years of age, and unmarried.

The services at the house and the graveside were conducted by Rev. Mr. Bell of Hastings, who spoke from the words "If a man die shall he live again?" Speaking of the deceased who was a quiet man of noble character, and his reserved disposition, one would never know the depth of his religion. Rev. Mr. Bell mentioned of those who make gods of everything of their world's possessions, and make a big noise, that we cannot tell just how near anyone may be living in secret to our Lord Jesus Christ.

In the passing of Mr. Hicks he leaves to mourn one sister, Mrs. Austin Lean, who faithfully cared for her brother during his illness.

The pall bearers were Messrs. Robt. Hicks, George Greer, Clarence Thackeray, James Timlin, Edward George.

ROBERT ADAMSON

KEENE, July 9.—(Examiner Correspondence).—The funeral of the late Robert Adamson, whose death occurred recently, was one of the largest ever conducted in this neighborhood.

The late Mr. Adamson, although of a retiring nature, had the reputation of never refusing a request for help.

The pall bearers were five sons and one son-in-law.

Mrs. Harold Robb and Mr. Gardiner Adamson of Belcarres, Sask., arrived home for their father's funeral on Sunday afternoon.

Evangelist Meetings Held At Roseneath

ROSENEATH, July 9.—(Examiner Correspondence.)—The Campbellford district of the Free Methodist church are holding their annual camp meetings in the beautiful hardwood grove belonging to Albert Halstead, bordering on two of the main roads and easily accessible by auto from either.

Rev. Foreman Lincicome of Gary, Indiana, U.S.A., is the special speaker and noted evangelist at these meetings, assisted by Rev. F. A. Daw of Campbellford, Rev. S. B. Griffith, Warkworth and other speakers. Large crowds have been in attendance every afternoon and evening.

MINISTERS TOUR WEST

VANCOUVER, B.C., July 8 (C.P.) —On their way to Peace River and determined to see as much of Canada as possible en route, a party of nearly 200 Eastern Canadian ministers and adherents of the United Church in Canada, touring under direction of Dr. S. W. Fallis of Toronto, reached Vancouver yesterday.

Healthy, Hearty, Children

thrive on

Christie's Arrowroots

You couldn't find more palatable nourishment for children. As a gruel for the very little ones . . . just as they come from the package for the older ones . . . grown-ups and invalids enjoy them too. Christie's Arrowroot Biscuits contain all the health-giving elements of absolutely pure arrowroot.

Canada's Original Arrowroot Biscuit baked in Canada by Christie's since 1853.

INTERNATIONAL PAPER and POWER COMPANY

Owned, including subsidiaries, by 79,000 shareholders in Canada, Great Britain and the United States. The Company's securities are listed and traded in on the Montreal and New York Stock Exchanges.

EVEN balance between pulpwood resources and mill capacity is a fixed policy of International Paper and Power Company. New capacity is installed only when backed by timber resources sufficient to supply the mill in perpetuity.

International's forest conservation policy, equally important, is to utilize every means at the Company's command for greater efficiency in logging operations, including the employment of trained foresters responsible for the development and application of scientific measures insuring the maximum future crop.

In addition to co-operating with the various Canadian forest fire protective associations, International maintains its own fire protective system, perhaps the most extensive operation of its kind in effect by any private agency. Average expenditures of the Company in protecting its forest reserves are approximately $400,000 a year.

These policies, while involving large capital expenditure, interest and maintenance charges, insure the permanence of the Company's operations, guarantee the future requirements of its customers, protect the interests of its security holders, and safeguard the future of the communities relying upon the Company for regular employment.

What International Paper and Power Company is, who owns it, what are its policies and where and of what nature its undertakings, is being told in a series of advertisements, of which this is the fifth.

INTERNATIONAL PAPER and POWER COMPANY

CANADIAN INTERNATIONAL PAPER COMPANY
NEW BRUNSWICK INTERNATIONAL PAPER COMPANY
RIORDON SALES CORPORATION LIMITED
SAINT JOHN RIVER POWER COMPANY
GATINEAU POWER COMPANY
CANADIAN HYDRO-ELECTRIC CORPORATION LIMITED
GATINEAU ELECTRIC LIGHT COMPANY LIMITED
CONTINENTAL PAPER PRODUCTS LIMITED
INTERNATIONAL FIBRE BOARD LIMITED
NIPIGON CORPORATION LIMITED
INTERNATIONAL PAPER AND POWER SECURITIES LIMITED

Special Classified Campaign for Week of July 7th to 12th

(Inclusive)

WE GIVE YOU FREE AS MANY INSERTIONS AS YOU PAY FOR UP TO THREE

Our SERVICE begins when YOU Call 1600

YOU order and pay for one insertion—We give you one without charge.

You order and pay for two insertions—We give you two without charge.

You order and pay for three insertions—We give you three more without charge.

WANT A JOB?—Call at The Examiner. We will give you one insertion up to 20 words FREE. Any day, July 7 to 12

Classified advertisements cost 1 cent each word or figure, Cash. The minimum charge for any advertisement is 25c. No advertisement can be changed for new copy.

All Classified orders Cash. Call up Want Department and we will call for your order and collect.

All orders that are charged are at regular rates of 1½c per word each insertion.

Yes, 1600, is more than just another telephone number ... it is the direct key to a service that thousands of Peterborough citizens have come to rely upon with utmost confidence, when they have a service or a commodity to buy, sell, rent or exchange.

This absolute confidence in our Want-Ad pages is not the result of accident ... Rather is it the result of years of satisfactory service. Peterborough folks no longer think of want-ads, they think of EXAMINER WANT-ADS, for they are thoroughly familiar with the conscientious SERVICE behind these ads, as well as their tremendous result-producing power.

Telephone our Want Adv. Department and our driver will call for your order and collect.

WANT AD. DEPARTMENT PHONE 1600

The Evening Examiner

JULY CLEARANCE

Spring Suits, Coats And Ensembles

Crepe Ensembles
17.50

These Dresses are decidedly modern in styling and will appeal to everyone who wants to appear up-to-the-minute in their costuming. The best quality crepes are used in their making. They are shown in all-white and white with pink, blue, green, orchid, etc. Pleated and flared skirts. Various new trimming arrangements make them exceptionally pleasing.

Smart Suits
1/3 OFF

Those who appreciate real value will not overlook this attractive offering. All Suits in the department will be sold less 1/3 of their original figure. In the group are Suits of Poiret twill, covert cloth, tricotine, wool knit, and some novel wool crepes, in navy, black, grey, sand, green, etc. Some in two-piece styles; others have dainty silk crepe blouse in harmonizing colour.

Spring Coats at HALF-PRICE

You may still make your selection from a well assorted range of colours, sizes and materials. The navy and black tricotines are well made, some with cape shoulder effect, some fur trimmed, others with flare skirt. Tweed Coats are in a splendid variety and are desirable for general wear, for holiday or motoring. They come in sand, grey and brown tweed mixtures. Every Coat is well made, neatly finished and features some of the successful trimming effects of 1930. Be sure you see them! Get quality, satisfaction and style for HALF REGULAR PRICE.

Lisle Suede Slip-Ons
98c

Fashionable Slip-on Gloves of fine, soft lisle suede in white only. Attractive saddle stitching in black. They are good looking, serviceable and much in demand for Summer wear. All sizes in stock.

Swiss Voile Blouses
$2.50

Pretty little Blouses, made from fine Swiss voiles. Some with white grounds dotted in red, green or blue; others have white dots on grounds of blue, maize, rose or green. Cool, comfortable Blouses for hot weather wear.

Full Fashioned Silk Hose

Every pair is perfect. Finely knit, evenly coloured and in a serviceable weight for general wear. We are showing them in a splendid assortment of colours. Take several pairs with you when holidaying. Per pair..... **$1.00**

Service and Chiffon Hose

Our Puritan Maid Silk Stockings will give every satisfaction. You may select chiffon or service weights in this popularly priced line. Contour, art moderne and French heels. All colours and all sizes, **$1.50**

Woods' Silk Knickers

Have you seen the new Woods' Knickers? Some of the new styles are "Tweet Tweet," "Tulip Time," "Lots of Dog," "Going Dutch" and "Marionette." All in exceptionally attractive colour combinations. Per pair..... **$1.95**

Handkerchiefs
29c

This assortment of fine dainty Handkerchiefs includes white and colours. Some have fancy appliqued corners; some have contrastingly coloured flower designs, and others are especially pleasing with hand-painted butterfly pattern. They make lovely gifts.

Fancy Neckwear
98c

Neckwear pieces for suits or dresses. Dainty Lace Collars and Cuffs, Sweetheart Sets and Vestees, in white, cream, ecru or eggshell. Particularly pleasing in design and style. Note the low price.

Summer Frocks at Tempting Prices!

A Full Rack of Dainty Cool Dresses Flowered Voiles and Lavelle Silks, **5.95**

These are values that mean great savings to early buyers. Dresses in this group may be worn for many occasions —street, sports, afternoon or holiday. They are made in comfortable styles for Summer. Some feature the frilled skirt, others are pleated. Sleeveless and short sleeves. Voiles in pretty floral patterns printed in orchid, green, blue, sand, etc. Lavelle silks are in spots and novel patterns in a big variety of colour contrasts. Prompt selection will insure the best choice. Sizes up to 42.

Fashionable Frocks
$12.90

Truly lovely Dresses that will look well wherever they are worn. Made from soft, fine crepes in white, eggshell, blue, pink, orchid, etc. They are youthful in design, fashionable and in the most popular colours. Cape and coat effects. Sizes 14 to 44.

Crepe Dresses
$7.95

We have added new numbers to this already well assorted range of Summer Dresses. Plain coloured crepes and flowered rayons are used to fashion Dresses of exceptional charm and beauty. Amongst the colours you will find: maize, green, blue, peach, rose, pink and white. and coat effects. Sizes 14 to 42.

RICHARD HALL LIMITED

HARVEY COUNCIL HEARS APPEALS

Adjourned Court of Revision is Held by Township Council.

PERMIT TIMBER SALE

HALL'S BRIDGE, July 9 (Examiner Correspondence).—The Council of the township of Harvey met recently as the adjourned court of revision.

Charles McL. Oliver appealed against his assessment as being too high. The assessment was lowered $100. The clerk was instructed to assess all churches, schools and public buildings as in 1927 and place the assessment on the roll for 1930.

Following the court of revision, the regular meeting of the council was held. The clerk was instructed to write Mr. Parlour that the council would allow him to do his road work on the concession line under the supervision of the roadmaster.

Mr. Hall was authorized to sell the timber on the 15th concession opposite lots four and five. The following accounts were ordered to be paid: W. R. Thompson, $300; Richard Davis, $200; Robert Fawcett, $200; Rollie Stockdale, $200; Harry McIlmoyle, $300; A. Bolton, $210; Thomas Gordon, $200; H. Gwin, $200; J. Beatty, $200; William Moore, $200; Cecil Crowe, $200; Alex Tate, $400; W. Finlay, $24; W. R. Thompson, $28.70; W. R. Thompson, $15.75; Gale Elliott, $21; Nelson Windover, $24.50; William Nabitt, $20; Robert Fawcett, $33.50; R. Davis, $14; A. Bolton, $9; W. J. Shearer, $72.92; W. T. C. Boyd, $13.83; Rollie Stockdale, $14.80; Municipal World, $2.44; Howard Smith, $5; Moss Reid, $50; William Coulter, $150.

To assist wheat growers, the Spanish Government is purchasing three months' supply of flour in Spain for the Spanish Army.

Admiral Dunbar-Nasmith of the British Navy recently used an airplane from Portsmouth to Torbey, England, to inspect the second submarine flotilla.

ORANGE PARADE AT MILLBROOK

One Hundredth Anniversary of Founding of Order Observed By Lodges.

IMPRESSIVE SERVICE.

MILLBROOK, July 9.—(Examiner Correspondence).— The one hundredth anniversary of the founding of the Orange Order in Canada was observed by the Lodges of the district by attendance at divine worship, on Sunday, July 6, at 7.30 p.m., at St. Thomas' Anglican church, the annual parade leaving the L.O.L. Hall headed by the Durham Regimental Band, and marching to the place of service.

Brother W. W. Williamson acted as Director of Ceremonies, and the standard bearer, Brother George Thorne, bore the large flag up the church aisle after the choir and clergyman, during the processional hymn, "Unto the Hills Around"; it was then deposited in the chancel until the service closed, when it was again carried at the head of the parade back to the L.O.L. Hall. A number of other, smaller flags were used for decorative purposes along the centre aisle to the chancel.

The Order of Service, in printed form, was placed in all the pews, convenient for use, and the band, at the conclusion of the opening prayers, played the National Anthem. The sidesmen for the service were T. J. Lang and A. J. Fallis, and Miss M. L. Collins presided at the organ. Unfortunately the vocal solo which Mrs. W. McKee Bingham was to have contributed, had to be omitted owing to the absence of Mrs. Bingham at her summer home.

The sermon was preached by Rev. P. W. A. Roberts, clergyman in charge of the parish, who extended a warm welcome to the visiting Order, on behalf of himself and the officials of the church, expressing regret that the thorough renovation of the interior of the church now under way, and in the hands of a Toronto firm, made necessary the scaffolding everywhere in evidence as well as other unusual features, which, however, it was hoped would not interfere with the solemnity and helpfulness of the service.

Improved Lighting.

Mr. Roberts also gave some interesting information regarding the improved lighting system to be installed, the fixtures required being given by members of the congregation in memory of loved ones gone on before, an "In Memoriam" brass tablet to be inscribed with the names thus lovingly recalled, and placed on the rear wall of the church auditorium. Until the renovation scheme is completed service will be in the Sunday school hall, and through the summer months continuously at 7.30 p.m.

The text chosen, "Pursuing," from a clause in Judges viii., 4, formed the basis for a very fitting and inspiring discourse, peculiarly appropriate to the Orange Order, the minister stating that this single world would have proven suitable to engrave on Gideon's coat of arms, because it represented the manner of his life, had heraldic devices been in use at that time.

Commenting on the good generalship which Gideon had shown in getting rid of the "fearful and afraid" soldiers in his army, and dividing the three hundred into three companies leading up to a glorious victory for Israel, the speaker went on to point out that this keenness in pursuing an objective is a fine example to be followed today. "We live in perilous times today, and perseverance is not one of the outstanding virtues; we need to come out boldly and bravely on the side of God, and not stand on the side of the multitude where there is no God. Faint, Gideon and his band may have been, but they were always pursuing, standing steady and firm in the face of opposition, and of all their enemies."

Noting that the first to discourage Gideon were his own countrymen, and that some are always ready to prevent us in carrying out our ambitions, Mr. Roberts spoke of the biting scorn shown in the Bible toward those who are fearful, who sit still and look on while the battle rages, who do nothing at all to help Christ and His cause.

Going on to speak of the church of Christ being hampered in her great task for lack of workers, "to put it in agricultural phraseology, summer fallowing for lack of men to put in the crop", the minister mentioned in detail the symbols on the sashes worn by members of the Orange Order as all being connected with religious principles, "and furnishing a good reason for every Orangeman to be found active in church work." "No other institution is protesting, pursuing, or doing any work comparable to that of the church of Jesus Christ, and there is no provision whatever made for a lone Christian. Dare to carry on in the pursuit of righteousness; under our Great Leader there is no doubt as to the issue; opportunities for service were never greater than they are today, and if you shrink, and become faint-hearted, to you will be not the credit, but the shame."

The Durham Regimental Band gave a concert on the street in front of the Armouries after the service, and the usual votes of thanks were passed upon return to the Lodge rooms. The Lodges of the district expect to march in Lindsay, in the annual Orange Walk, on July Twelfth this year.

You needn't have

HAY FEVER

this Summer

Listen! Before this annual misery of weepy eyes, sneezing and choking starts, do this: Buy a $1 box of RAZ-MAH CAPSULES and take them. You'll bless the day you did! Relief is absolutely guaranteed or money back. No sprays, smokes, snuff or serum. No harmful or habit forming drugs.

July 21st used to be the "misery date" for Mr. C. G. Ball, Toronto. From then until frost he was clogged with Hay Fever. Accidentally he learned of RAZ-MAH. "That was in 1925," he writes "From then until now I haven't had a trace of Hay Fever. . . If I have reason to think an attack may be coming on, I take a dose or two of RAZ-MAH and it never even gets started." . . . Give RAZ-MAH the chance to do as much for you. 128

DON'T LET THAT HAY FEVER START..... USE

RAZ-MAH

CAMPBELLFORD SEPARATE SCHOOL RESULTS.

CAMPBELLFORD, July 9 (Examiner Staff Correspondence). — The following are the results of the midsummer examinations of St. Mary's School, Campbellford:

Senior IV. — Mary Forestell (honors), Poul O'Sullivan (honors), Marjorie Forestell (honors), Dorothy Callaghan (honors), Francis Neill, Jean Morrison, Bernard Kelleher, Lillian Bush, James Kerr.

Junior IV. — Gerard Black, James Forestell, Olive Neill, Barbara Kerr, Joseph Keating, Bernard Forestell (recommended), Joseph Wilson (recommended), Teresa Wilson (recommended).

Senior III. — James Robertson (honors), James M. Kelly, Margaret Forestell, Edward Baker, Thomas Lee, Marie Dunlay, Bernice Clarke, Joseph O'Sullivan, Evelyn Baker, Mary Ann McAvoy.

Junior III. — Margaret Black (honors), Richard Coveney (honors), Donald Forestell, Rita Neill, Bernard O'Rourke, Rita Wilson, Marie Collins, Harry Keating.

Second Class — Joseph Kelly (honors), Joseph Vitalli (honors), Mary Wilson, James Farrell, Harry Black, Earl Collins, John Baker, Eileen Woodruff, Bernadette McEvoy.

Senior I. — Mary Desbarbieux, Billy Coveney.

First Class — Leo O'Rourke, Leo Wilson.

Senior Primer — Patricia Long, Gerald Brady, Marie Keating, Evelyn Collins.

A WEDDING CALAMITY.

One of the guards of honor drops his sword.

—The Passing Show, London.

INSTITUTE PLANS COACHING CLASS

Mrs. L. Nixon Entertains Members at Regular Meeting of Roseneath Society.

ROSENEATH, July 9.— (Examiner Correspondence.)—Mrs. L. Nixon entertained a goodly attendance of ladies of the Woman's Institute on Thursday afternoon.

On motion it was decided to send a layette and other useful articles for infants to the Cobourg General Hospital. Mrs. John A. Nichol and Mrs. g. Crego are in charge of the committee.

Miss Hopkins of the Department of Agriculture will be in the town hall to organize and instruct a coaching class, on Tuesday, July 15th, at 10 a.m. and from 1.30 p.m. All members or anyone interested is cordially invited to attend this class.

Mrs. Lily Turner and Mrs. Marcena Davey were a volunteer committee for the August program.

Mrs. Delbert Brisbin gave an excellent paper on 'Why I am glad I live in Ontario," bringing out the many beautiful sceneries ,also the trade and commerce, climate and a great many other points, that no doubt the discontented person will now realize there is no place on all the earth any greater than Ontario.

Mrs. Bart Thackeray read a very favorable report from the district annual convention held at Harwood in June.

The president then had the roll call, each one answering by asking a question, some were humorous and all were very interesting.

Miss Charlotte Crow of Alderville, was present and favored the gathering with an instrumental selection.

A vote of thanks to the hostess and singing God Save the King brought the meeting to a close.

Dainty refreshments were served by Mrs. Nixon and her daughters after which the ladies heard a real treat from Miss Crowe when she played several instrumental pieces and also sang in English and then in Indian, "Rock of Ages."

After a half hour or more of entertainment by Miss Crowe the crowd dispersed to their numerous homes.

RADIO PROGRAM

THURSDAY FEATURES.

6.45 a.m.—Tower Health Exercises —CKGW with NBC.

8.00 a.m. — Paul Rader's Breakfast Brigade—CFRB with CBS.

8.00 a.m.—Shirriff's program — CKNC.

8.00 a.m.—On the 8.15—Landt Trio and White—WEAF Network.

8.00 a.m.—Phil Cook in Song and Dialogue—WJZ Network.

8.30 a.m.—Cheerio—CKGW with NBC.

9.00 a.m.—Something for Everyone—CBS Chain.

9.00 a.m. — Morning Melodies — WEAF Network.

9.00 a.m.—Phil Cook in Song and Dialogue—WJZ Network.

9.30 a.m.—Morning Moods—CBS Chain.

10.00 a.m.—The Manhatters — WJZ Network. ?

10.00 a.m.—Ida Bailey Allen — CBS Chain.

10.00 a.m.—Hits and Bits—WEAF Network.

10.15 a.m.—O'Cedar Time — WJZ Network.

11.00 a.m.—Bon Ami Radio Matinee —WEAF Network.

11.00 a.m.—The Recitalists — WJZ Network.

11.15 a.m.—Radio Household Institute—WEAF Network.

11.30 a.m.—The Party House—CBS Chain.

11.45 a.m.—The Canny Cook — CKGW with NBC.

12.00 noon—Columbia Revue — CBS Chain.

12.00 noon — The Luncheon Five —WJZ Network.

12.15—Mary Olds and Calliope — WEAF Network.

1.00 — Pennsylvania Luncheon Music—WEAF Network.

1.10—Toronto Globe newscast — CFRB.

1.45—National Farm and Home Hour—WJZ Network.

2.00—Musical Program—CKNC.

2.30 — Melody Three — WEAF Network.

2.45—Band of a Thousand Melodies —WJZ Network.

3.00—Columbia Ensemble — CBS Chain.

3.30—Chicago Serenade — WJZ Network.

4.00—U.S. Navy Band Concert — CBS Chain.

4.00—Happy Harmonies — WJZ Network.

5.00—Radio Keith Orpheum program—WEAF Network.

5.10—Toronto Globe Newscast — CFRB.

5.15—Breen and DeRose—WJZ Network.

5.30—Biltmore Orchestra — CBS Chain.

6.00—Black and Gold Room Orchestra — CKGW with NBC.

6.00—The New World Symphony—CBS Chain.

6.30 — Cecil and Sally—CKGW.

6.45—Literary Digest Topics—WJZ Network.

6.45 — Uncle Abe and David — WEAF Network.

7.00 — Amos 'n' Andy — CKGW with NBC Chain.

7.00 — The Crockett Mountaineers —CBS Chain.

7.00 — Midweek Federation Hymn Sing—WEAF Network.

7.30 — Niagara Hudson program —WEAF Network.

7.30 — Phil Cook — The Quaker Man — WJZ Network.

8.00 — Fleischman Hour — WEAF Network.

8.00 — Lucky Strike Dance Orchestra—WJZ Network

8.00 — Symphonic Interlude — CBS Chain.

9.00 — Arco Birthday Party — WEAF Network.

9.30 — Jack Frost's Melody Moments—WEAF Network.

9.30—Toscha Seidel Concert Orchestra—CBS Chain.

10.00—R. C. A. Hour — Rudy Vallee and His Connecticut Yankees — WEAF Network.

10.00—Kodak Hour—CBS Chain.

11.00—Toronto Globe newscast — CFRB.

11.00—Mystery House—WEAF only.

11.00 — Slumber Music — WJZ Network.

12.00 — Hotel Paramount Orchestra — WEAF Network.

112.00 — Don Bigelow's Orchestra —WJZ only.

12.00—Scrappy Lambert's Orchestra — CBS Chain.

Deaf Hear Again Through New Aid

Earpiece No Bigger Than Dime Wins Enthusiastic Following Ten-Day Free Trial Offer

After twenty-five years devoted exclusively to the manufacture of scientific hearing-aids, the Canadian Acousticon Ltd., Dept. 173C, 45 Richmond St. West, Toronto, Ont., has just perfected a new model Acousticon that represents the greatest advance yet made in the re-creation of hearing for the deaf. This latest Acousticon is featured by a tiny earpiece no bigger than a dime. Through this device, sounds are clearly and distinctly transmitted to subnormal ears with wonderful benefit to hearing and health alike. The makers offer an absolutely free trial for 10 days to any one person who may be interested, and a letter will bring one of these remarkable aids to your home for a thorough and convincing test. Send them your name and address today!

DOMINION ELECTION

Meetings in the interest of Mr. Edward A. Peck, the Conservative Candidate for Peterborough West, will be held at Harmony Hall, Douro, on Wednesday, July 9th; Stewart's Hall, Otonabee, Thursday, July 10th; School House No. 3 (Old Town Hall), North Monaghan, Friday, July 11th, 1930, at 8.00 p.m.

The Candidate and other Speakers will be present and deliver addresses.

It is hoped that there be a large attendance of Electors.

Ladies particularly urged to attend.

GORDON S. MATTHEWS
President.

JOHN CORKERY
Secretary
Peterborough West Conservative Association.

POLLING DAY 28th JULY.

2d-8,9

Extra Special!
Rubber Garden Hose
50-foot lengths of Garden Hose, 3-ply Goodyear rubber that will wear satisfactorily. Complete with couplings. July Sale price..... **4.75**

Food Screens
The ideal Screen for cottagers or for home use. Oval shaped and finished in black enamel. To be placed over food, guarding against flies, etc. Two sizes. July Sale price..... **29c** and **49c**
—Basement C.D.S.

THE CANADIAN DEPARTMENT STORES LIMITED

TELEPHONE 3000 — Cash Prices Ought to Be, Have to Be, and ARE Less Than Regularly Available on Credit — GEORGE ST., PETERBOROUGH

Oval Rag Mats Each 98c
Colorful Rag Mats, firmly woven. Ideal for bedrooms, cottages and bathrooms. Generous size, in colors of rose, orchid and brown. July Sale price, each..... **98c**

Floral Chintz Yard 19c
32-inch floral and conventional patterned Chintz for making drapes, cushions, slip covers, etc. Good color combinations. Extra value. July Sale price, yard..... **19c**
—2nd Floor, C.D.S., Hfgs. Bldg.

JULY A MONTH OF SALES

Continuing Our July Sale Offering

Three Big Days' Specials

THURSDAY FRIDAY SATURDAY

Home Furnishings!

July Sale Feature

Solid Oak Living Room Suite 24.50

A beautiful 5-piece Living-room or Den Suite, consisting of a Library Table with lower shelf, a large comfortable Rocker and Arm Chair and a smaller size Arm Chair and Rocker. Sturdily constructed and well finished. July Sale price, complete..... **24.50**
—2nd Floor, C.D.S., Hfgs. Bldg.

Ready-Made Window Awnings
Two-toned Striped Awnings that wear well and resist the sun. Complete with fittings and ropes. Stripes of green and brown. Extra special value for the thrifty shopper. July Sale prices:

2' 6"	$1
3'	1.25
3' 6"	1.50
4'	1.75

Slat Verandah Screens, Low Priced
Well made Verandah Screens, slat style, finished in green. Ideal for the cottage or porch. At this low price they should sell quickly. Shop early for best selection of size. July Sale prices:

6' x 8'	2.49
8' x 8'	2.95

—2nd Floor, C.D.S., Hfgs. Bldg.

Striped Awning Duck
Exceptionally heavy quality Printed Awning Duck in stripes of green, brown and red. Buy now and save. 30 inches wide. July Sale price, yard..... **33c**
—2nd Floor, C.D.S., Hfgs. Bldg.

Opening Hour Special!

Colored Playballs Each 10c
Every boy and girl will want one of these Balls to take to the beach. Large size in variegated colors. Get several for the kiddies, and even for the grown-ups. They're great for water sports. July Sale price, each..... **10c**
—Main Floor, C.D.S.

1000 All-Linen Glass Towels, Extra, Each 10c
No Phone Orders—No C.O.D.'s
Good size All-Linen Glass Towels in several different size checked patterns. Colors are red, orchid, green and rose. July Sale price, each..... **10c**
—2nd Floor, C.D.S.

Three-Day Specials in the Basement

Aluminum Saucepan Sets, Extra 79c
Good quality Aluminum Saucepans with lip and handle well riveted. In three convenient sizes —1 quart, 1½ quarts and 2 quarts. Don't miss this money-saving special. July Sale price, set..... **79c**

Early Morning Special!
O'Cedar Dust Mops
Well-known line of Dust Mops selling at a very appealing low price. Oblong shape that gives a wide sweep and collects the dust and holds it till shook. Extra special value. Shop early —limited quantity. Each, **59c**
—Basement C.D.S.

Autoists' Supplies

Remarkable Savings in Automobile Supplies

Radiator Flushing Compound	25c
De Carbonizer	79c
Nev-R-Wash Polish and Cleanser	79c
14 foot Tow Ropes	59c

Luggage Carriers, to fit all makes of cars, strongly made, black enamel finish. Special, each, 79c
—Basement, C.D.S.

Granite Saucepans Each 79c
Strong blue Saucepans, lined with white granite. Low price for quick clearance. Get your cottage supply now. July Sale price, each..... **79c**

Enamel Wash Basins Each 29c
Cottagers' special! White Enamel Wash Basins, finished with narrow blue line at top. Good size. Will not chip easily. July Sale price, each..... **29c**

Corn Brooms, Extra Value, 39c
9 o'Clock Special
8-string Corn Brooms, strongly made with long wooden handle. July Sale price, special, each..... **39c**
—Basement C.D.S.

Sleeveless Summer Frocks 5.95
Smartly styled Sleeveless Frocks of rayon and silk. All pastel shades, and white. Included are some with jacket to match. At this low price they will be very popular. Formerly 8.95. July Sale Price..... **5.95**

Women's Plain Pullover Sweaters Each $1
An assortment of Silk and Wool Pullover Sweaters in light and dark shades. V neck styles. You will want one on your vacation. Buy now and benefit by the savings offered. July Sale price, each..... **$1**
Th'rd Floor, C.D.S.

Leatherette Raincoats for Girls, 1.98
Extra Special Value
Red, green, blue, tan and black Leatherette Raincoats. Well made and finished in tailored style, with belt and pockets. Reduced to clear at half-price for the next three days. Sizes 10, 12 and 14. July Sale Price, each..... **1.98**

Girls' Summer Dresses— Cotton Prints Each $1
Smart little Dresses for the girl 8 to 14 years. Several good styles. Made of fine quality printed cottons in good color combinations. Sleeveless styles. July Sale price, each... **$1**
—3rd Floor, C.D.S.

Women's Wool Bathing Suits
All-Wool Bathing Suits in heather mixtures with contrasting shade trim on skirt. Specially reduced for this Month of Sales. Plain shades. Sizes 36 to 42. Shop early for best selection. July Sale price, each..... **1.98**
—Third Floor, C.D.S.

Dainty Summer Blouses 49c and 74c
An assortment of Summer Voiles, Dimities, Printed Voile, Crepe-de-Chine and Flat Crepe Blouses in several outstanding styles for wearing as tuck-in or over-blouse. Good range of sizes and colors. July Sale price..... **49c** and **74c**
—Main Floor, C.D.S.

Junior Misses' Pullovers, Special 2 for $1
Small quantity of Sweater Coats and Pullover Sweaters for Summer wear. Round and V necklines, Odd range of shades and sizes. Extra special value for the mother who is thrifty. Limited quantity. July Sale price..... **2 for $1**
—Third Floor, C.D.S.

Thursday - Costume Jewelry

COME EARLY COME OFTEN

In the assortment are Necklaces, Pendants, Chokers, Necklets, Sport Beads and Drop and Stud Earrings. The variety is immense and you'll want several pieces for various costumes. See the displays and be early.

THREE DAYS' SPECIAL SAVINGS

Buy and Save! Great Three Days' Selling of Women's and Children's Summer Underwear!

79c — **Exceptional Values in Rayon Lingerie, July Sale** — **79c**

Tailored and lace trimmed garments in a host of lovely pastel shades. Fine, evenly knit rayon that will give satisfactory wear. Included are Gowns Slips, Pettiknickers, Teddies, Brassiere Sets, Step ins, etc. Complete range of sizes. Shop early and buy many pieces, each .....

Hand-Made Belgian Gowns
Beautifully hand embroidered and appliqued in pastel shades in several different designs. White, peach, pink; in medium size only. July Sale Price, each..... **69c**

Balbriggan Bloomers
Shop Early—Extra Value
Rayon Striped Balbriggan Bloomers, regulation style, with elastic at waist and knee; also fitted knee style. White and pink. Sizes small, medium and large. July Sale price, pair..... **39c**

Summer Weight Vests
Extra Special!
Women's All-White Ribbed Cotton Vests with the popular opera style or shaped top. Small and medium sizes only. July Sale price, each..... **23c**

Children's Cotton Bloomers—Cool and Comfortable
Silk Striped Cotton Bloomers, pink and white. Elastic at waist and knee. Exceptionally good quality at a low price. July Sale price, each.... **29c**

Kiddies' Combinations for Summer Wear
Finely Ribbed White Cotton Combinations for boys and girls. Short sleeve and sleeveless style, with drop seat. Sizes 2 to 6 years. July Sale price, per garment..... **49c**

500 Yards Imported English Broadcloth Yard 25c
Beautiful fine quality material for dresses, slips, drapes, etc. Wide range of plain shades. 36 inches wide. July Sale price, yard..... **25c**

Perfection Corselettes Sale Price 1.98
Rayon striped materials with side sections of elastic and an inner belt for added abdominal support. Models for slight and average figures. 4 hose supporters. Sizes in the lot, 32 to 44. July Sale price, each..... **1.98**

Lace Trimmed Undies of Fine Rayon
Lovely Rayon Combinations, Gowns and Pettiknickers, daintily trimmed with lace. Pastel shades of Nile, peach, pink, orchid and maize. Small, medium and large sizes. Extra special! July Sale price, garment..... **1.19**

Summer Weight Bloomers and Vests, Special 33c
Splendid quality Balbriggan Underwear. Buy many at this Sale price. Shades of peach, orchid, pink and white. All sizes and outsizes. July Sale price, garment..... **33c**

Cotton Combinations
Ribbed Cotton Combinations in tight knee style, with shaped top or short sleeves. Exceptionally good fitting and wearing. Sizes 34 to 46. July Sale price, each..... **65c**

Children's Twill Waists—Specially Low Priced
Made of sturdy white cotton twill, hose supporters, shoulder strap fastening. Sturdy, yet light weight and cool. Sizes 2 to 6 years. July Sale price, each..... **39c**

Kiddies' Vests and Bloomers Summer Weight
All-White Cotton Vests and Bloomers in short sleeve and no sleeve style. Regulation style Bloomers. Boys' and girls' sizes, 8 to 14 years. July Sale price, garment..... **29c**

Bridge and Luncheon Sets, Extra 75c
Almost sensational. All-linen sets, consisting of a 36-inch Cloth and 4 Serviettes to match. Colorful borders of gold, blue, green, rose and mauve. Only 50 sets. Shop at 9 o'clock sharp. July Sale price, set complete..... **75c**
—2nd Floor, C.D.S.

Men's Furnishings!

Blue Worsted Suits, Two Pair Pants, 19.75
Well tailored in men's and young men's models. Made of fine quality Botany yarns. Smart single-breasted styles, featuring belt loops and cuff bottoms. Be well dressed for the holidays. Sizes 35 to 42. Remember you get two pair pants. July Sale price..... **19.75**
—Men's Shop, Hfgs. Bldg.

Young Men's Tweed Suits, Only 8.95
Worth-while savings on Young Men's Fancy Tweed Suits. Grey and brown mixtures. Single-breasted models with notched lapels. Trousers have 5 pockets, belt loops and cuff bottoms. New woven designs, making fancy tweed patterns. Sizes 35 to 38. July Sale price, Suit..... **8.95**

All Wool Sweaters
Sand, green and fawn mixtures. Shawl collar. Sizes 38 to 44. Ideal for camp or tourists. July Sale, special..... **2.19**

Fancy Broadcloth Shirts
Fancy broadcloths in assorted pin and cluster stripes. Roomily cut and made with collar attached or separate collar. Wide range of shades and sizes, 14 to 17. July Sale price, each..... **98c**
—Men's Shop, C.D.S., Hfgs. Bldg.

Men's Outing Flannels, Special Pair 3.95

Light and dark grey Summer Flannels, showing fancy stripe. Well tailored Trousers, ideal for sports and street wear. The colors are good and serviceable. Sizes 30 to 44. July Sale price, per pair..... **3.95**
—Men's Shop, Hfgs. Bldg.

Better Grade Summer Straws, Each 1.59
Every man will appreciate the saving offered on this item. Fine Milan, Leghorn and Panamas. New shapes with creased crown, with snap or turned-up brim. Some less than Half Price. July Sale price, each..... **1.59**

Boys' Fancy Tweed Longs, Pair 1.29
Grey and sand tweed mixtures in new weaves. Finished with cuff bottoms, 5 pockets and belt. Only a limited quantity at this very low price—shop early. Sizes 28 to 35. July Sale price, pair..... **1.29**

Men's Worsted Work Pants, Pair 2.95
All - wool English worsted mixtures in shades of grey and blue. A wonderful offering. Well tailored and finished with 5 pockets, belt loops and cuff bottoms. Sizes 31 to 40. July Sale price, pair.. **2.95**
—Men's Shop, Hfgs. Bldg.

Chinaware Specials

Outstanding Special!
China Tea Service 2.98
An exceptionally fine set. White ground with neat floral band trim of roses. The set consists of 12 Cups and Saucers, 12 Tea Plates, 2 Cake Plates, Sugar and Cream Set and a Slop Basin. Greatly reduced for the July Sale. Set complete, **2.98**
—Basement, C.D.S.

China Wash Basins Each $1
White China Wash Basins with blue or pink decorative band. Specially priced for the cottagers. Only a limited quantity — shop sharp at 9 o'clock. July Sale price, each..... **$1**

Earthenware Slop Pails, Each 1.25
Covered Earthenware Slop Pails for Summer homes. Reduced to half-price for quick clearance. White only. With handle. July Sale price, each..... **1.25**

China Salad Bowls—Special 18c
Round style China Salad Bowls, good size. Neat painted designs on the inside. Exceptionally low priced. July Sale price, each..... **18c**
—Basement C.D.S.

DEYELL FAMILY HOLDS REUNION; CAVAN PIONEERS

Over 100 Descendants of Late John Deyell Gather at Wallace's Point.

PLANNING MEMORIAL

Brief Review of the Pioneer Days of Deceased is Read at Banquet.

More than one hundred descendants of the late John Deyell and his wife, Margaret Lancashire, pioneer settlers of Cavan Township, gathered at Wallace's Point recently for the second annual re-union. Many of the Deyell clan were prevented from attending, otherwise the gathering would have been much larger.

A memorial to the memory of the Deyell pioneers was suggested at the re-union last year, and the president of the descendants, Robert Deyell, of South Monaghan, reported that considerable progress had been made on this plan. All present expressed the belief that this laudable effort should be brought to a successful conclusion during this year.

All the business of the clan was discussed around the great banquet table at the conclusion of dinner.

Nephew Honored Guest

The honored guest of the afternoon was Robert Deyell of Port Hope, a grand nephew of the late John Deyell. He recalled some of the highly interesting highlights of life in the early days.

J. W. Deyell, of Lindsay, and H. Deyell, of Omemee, also spoke briefly, and three Deyell brothers of Reaboro, John Robert and Wesley contributed old time vocal selection with violin accompaniment.

Miss Esther Deyell, of South Monaghan, read the following brief review of the pioneer days of the Deyell grandparents:

An Irish Immigrant

John Deyell, who came from County Monaghan, Ireland, in 1816 and settled on a farm less than one-half mile south of the village now known as Centerville on the Provincial Highway, was one of the pioneer settlers of Cavan Township. This, however, was not Mr. Deyell's first visit to Canada, as he was a veteran of the War of 1812-14. Two years later with his wife, Margaret Lancashire, and two sons, he returned to the New World and took up land in Cavan Township.

The task of the pioneer was one of danger and hardship. With the crudest of implements he hewed for himself and his family a home in the virgin forest.

Helped to Make First Survey

Mr. Deyell assisted a Mr. Wilmot in making the first survey of these townships and to him was given the honor of naming them. Though his intention was that the one now known as Cavan should have been Monaghan after the county in Ireland from which he came, somehow the names were reversed and when registration was made Mr. Deyell's land was recorded as being in Cavan Township.

Although the first mill for grinding corn was owned by a Mr. Thorne, John Deyell, who had for years carried his grist upon his back through the woods to Smith's Creek, now Port Hope, to be ground, erected the first grist and saw-mill in the township. From this little mill on the brook, the present village of Millbrook was named. Later on the same site, Needler's large flour mill was erected. To-day the chopping mill and grist mill owned by Attwool and Sheppard is operated there. The first millstone was a common field boulder dressed for the purpose by a stone-cutter.

The first school-house in the township for which Mr. Deyell granted a half acre of land was built on his farm. He also gave the land which is to-day the site of the Presbyterian Church and Cemetery at Centreville.

Erected First Lodging House

The first hostelry or lodging-house in the township was built by Mr. Deyell on his farm. For nineteen years there hung out in front of it a sign bearing the words, "Live and Let Live,"—a motto which the pioneer had brought from Ireland and which he consistently reflected in his life and conduct.

This motto is the key to the character of the old pioneer. He was a man of strong convictions and rigid principles. The outstanding traits of his character are to be found reflected in many of his descendants. He died in 1887 in his one hundred and fourth year. A marble tablet marks his resting place in the cemetery at Centreville. His family consisted of nine children: five sons and four daughters. They were Robert, William, Samuel, John, Thomas, Margaret, Eliza, Esther, and Mary Jane. The daughters' married names were, respectively, Mrs. Armstrong, Mrs. Hutchinson, Mrs. Ryan (later Mrs. Barrie) and Mrs. Lancashire.

These settled in different parts of the country and were pioneers in most of the districts in which they settled. They made invaluable contributions to the improvement of this country. They were leaders in the thought-life of their communities.

Dr. John Deyell

Through the influence of John Deyell, a young doctor came to Canada, a nephew and namesake in the person of John Deyell, M.D., who practised in Bloomfield, now Bailieboro.

Dr. Deyell was well and favorably known by the early settlers of the community. He died during a cholera epidemic at the age of 35, leaving a wife and three children. His remains now rest in the family pot marked a monument in the cemetery at Centreville, where later the remains of his wife, Elizabeth Hooey, were also laid.

Robert Deyell of Port Hope is the only surviving member of this family. He studied medicine and became a druggist. For forty years Deyell's drug store was well known in that district. Having retired from business some twenty years ago, he is to-day in his 81st year—active and pleased to be present. Mr. and Mrs. Deyell have a home in Port Hope but spend part of the time with their family, who are business men in the city of Toronto.

John Deyell, who in his later years had acquired some land across the Otonabee River, was also among the men who succeeded in getting a bridge—a wooden structure—known as Hale's Bridge, built across the river. Many interesting tales could be told of the days when they had to swim the horses and cattle across the stream and the building of this bridge was an important factor in the development of the country.

Many other interesting facts might be told concerning this pioneer, but time will not permit.

The descendants of John Deyell and his wife, Margaret Lancashire, met last year in a family re-union. At that meeting it was decided to hold an annual re-union in order that the family name might long be honored and remembered.

Nothing else Like it!

snap! pop!

No OTHER cereal so crisp. Rice Krispies actually crackle out loud in milk or cream. Children are crazy about them.

And such flavor! The taste of toasted rice. A different treat for breakfast. Wonderful for the kiddies' lunch. So wholesome and easy to digest. Rice Krispies are handy to use in recipes. Take the place of nut meats. At grocers. Made by Kellogg in London, Ontario.

Kellogg's RICE KRISPIES

Household Help Free Service

Anne Wilcox, c/o Examiner, Peterborough.

Please send me the helps which I have checked below. I enclose a two-cent stamp to cover postage.

Name.....

Address.....

.....

Check here the helps you desire:

Cheese Sandwiches ( ) Potato Recipes ( )

Play Shorts ( ) Directions for Basket Crochet ( )

THIS SERVICE IS FREE—AND BY RETURN MAIL.

Fringe trimming ( ) Mob cap ( )

STRAWBERRY SOCIAL IS HUGE SUCCESS

Affair Held Under Auspices of Carmel United Church on Farm of George Paterson.

MILLBROOK, July 9.—(Examiner Correspondence).— Mr. and Mrs. George Paterson generouly extended the hospitality of their comfortable farm homstead, and large grounds, for the strawberry festival held on Friday evening, July 4, under the auspices of the Carmel United church.

The attendance was good considering the fact that every night in the week there were one, and sometimes, two similar gatherings, with the week ahead promising the same conditions.

Mr. and Mrs. Paterson, with their daughters, Misses Jean, Margaret and Edyth, and their son, Will, gave the guests cordial welcome, and there was a small army of assistants serving at the tables, which were laid on the lawn in front of the house, and abundantly supplied with good things to eat. The booth, which apparently did a steady business, was also on the lawn near the tea tables.

Rev. W. W. Jones, B.D., to whose charge the Carmel church belongs acted as chairman for the program which followed the ball game in an adjoining field, the verandah serving as platform, and looking very attractive with its rows of lighted Chinese lanterns, seats for the audience being conveniently located in front.

Among the items on the program were an opening period of community singing, led by Mr. Church of St. James' United Church, Peterborough, and a formal vote of thanks to Mr. and Mrs. Paterson for their generous hospitality, moved by Mr. Geo. Olan, seconded by Mr. D. Olan, and carried unanimously with prolonged applause. Mr. Paterson, on behalf of his wife and family, and himself, replied briefly.

A reading, "The Classical Preacher," by Mr. G. Paterson was much enjoyed, as was also the vocal solo, "Love's Old Sweet Song," by Mr. Church, Miss Estelle Hetherington being the accompanist; as a recall Mr. Church sang very effectively, "The Old Rugged Cross". A violin selection by Mr. Simpson, with Mr. Beggs at the organ, was a popular number with an encore demanded, and Mr. Beggs contributed a vocal solo, "In A Garden", with "Louisiana Moon" in response to the insistent applause. Mrs. Paterson's reading, "The Christening," called forth hearty laughter as the story was unfolded, and the gathering was brought to a close with the National Anthem.

District Churches

MILLBROOK UNITED CHURCH

MILLBROOK, July 9.—(Examiner Correspondence). — There were a large number of communicants for the observance of the Sacrament of the Lord's Supper at St. Andrew's United church, on Sunday morning, July 6, a reception service preceding the sermon, when the pastor, Rev. W. W. Jones, B.D., assisted by the elders, received five adults transferred by letter from church homes in former places of residence, and one on profession of faith, who was enrolled on the church register for the first time.

A solo, "Shepherd of the Flock", by Miss Margaret Lang, of Toronto, who is visiting in town, took the place of the usual anthem and was much enjoyed. The sermon was considerably shortened in length because of the sacrament service to follow, the pastor choosing his text from Genesis 48:11, where Jacob, in giving his last blessing to Joseph's sons, says: "I had not thought to see thy face, and, lo, God hath showed me also thy seed," the subject being, "Unexpected good in the life of faith."

For the first time since coming to his present pastorate Mr. Jones declared he was presenting a message especially to the senior members of the congregation stating that there are times when the sun of life is dipping low that folk are inclined to think, with Jacob, that life has been ill to them, and there has been a combined conspiracy to bring down their gray hairs in sorrow to the grave.

Picturing the beautiful scene when Jacob, now at the sunset time, was bestowing his blessing on Ephraim and Menassah, and pointing out that there was no tribe of Israel after Joseph—'he was lost in the blessing of his sons'—the minister went on to speak of the many scenes likely to be recalled to the patriarch's mind, and how he would see that God's presence was with him when it was neither expected nor deserved, and that His mercies had been ever unfailing.

As Jacob chose a song of praise to conclude his life in faith, it was emphasized that the sin of today is that of ingratitude. "Are you in rebellion because of life's experiences? Do you, like mistaken Jacob, declare 'all these things are against me?' Remember your life is still incomplete, and you do not yet know the full circle; some day you will see it differently, all these causes of complaint and bitterness will disappear, and like the apostles you will be 'filled with joy and the Holy Spirit'."

"Be patient; wait upon God, and He will change the wilderness into His promised land; doors of hope will be opened into the experiences of the Christian faith which God has expressly designed for His people; you will know gardens of abundant fruitage and fragrance."

From the four appointments of the circuit members were present to join together in fellowship at the Lord's table.

MRS. C. GARSIDE IS PLEASING HOSTESS

Ladies' Association of Saint Andrew's United Church Holds Regular Meeting.

MILLBROOK, July 9 (Examiner Correspondence).— Mrs. C. C. Garside, president of the Ladies' Association of St. Andrew's United church, was hostess to the organization for its July meeting, a large number being in attendance for the summer gathering, the wide verandah and well-shaded lawn being utilized for the out-of-doors occasion.

Flags, flowering plants, and shrubs and baskets of summer blossoms made an attractive setting for the meeting, the president taking the chair and Mrs. Hilliard Lang reading the Scripture lesson. Reports on the new locks put on the cupboards in the church kitchen were made by Mrs. Garside and the bills for these and other improvements, were ordered paid.

A request from the Fallis Line church for help with the baking for its lawn social, to be held on Monday, July 7, at Mr. Austin Sutton's, was acceded to, those present being canvassed for assistance, and the loan of dishes and cutlery belonging to the Association, being assured.

On motion, it was decided to hold the annual fowl supper in October again this year, the date, program, and other details to be settled later.

Following dismissal with prayer, a social time was enjoyed with a brief program as one of its pleasing features, the items including: Piano duet, by Misses Beatrice and Francis Jones; vocal solos by Miss Margaret Lang of Toronto, "For You" and "In the Garden" as encore; a reading, "Me Raise Canadians", by Miss Jean L. Burnham; piano solo by Miss Estelle Hetherington; and a vocal duet, "There's Four in Our Family", by Misses Phyllis Kidd and Francis Jones.

Daintily-laid tea tables on the lawn and verandah were used for the afternoon tea which was served at the program's conclusion, among those assisting the hostess being Mrs. G. E. Burnham, Mrs. J. McKnight, Mrs. A. J. Henderson and Mrs. J. Albert Brown.

Some of the older members of the Ladies' Association who were present on Friday, and specially welcomed to the gathering, were Mrs. I. E. Needham, Mrs. (Dr.) E. L. Burnham, and Mrs. W. G. Pendrie.

The hostess was given a hearty vote of thanks for her hospitality before the guests dispersed for their several homes.

HAY FEVER

SAFE—Not narcotic or habit-forming. At all good Druggists. 30c $1 $5

RELIEF GUARANTEED

No need to run away from Hay Fever this Summer. Conquer it with Rinex and enjoy life where you are. The first bottle proves it. Relief or money back.

RINEX PRESCRIPTION

Breaks Casino Bank

Mrs. B. Factor, formerly of Chicago, whose husband made a sensational rise from a barber ship to a stock broker's office in London, is reported to have "broken the bank" at Le Touquet Casino, Paris, to the extent of $250,000 in two nights' play at the bacarat tables.

WARSAW HEARS NEW MINISTER

Rev. Mr. Wilkinson Gives His First Sermon in the United Church.

"GOD'S HAND EVERYWHERE"

WARSAW, July 9 (Examiner Correspondence)—Rev. Mr. Wilkinson preached his first sermon to the congregation of Warsaw United Church on Sunday, when he took his text from 1 Cor. 3, the last three verses, "All things are yours, whether Paul or Appolos or Cephas, or life or death, or things present or things to come. All are yours and ye are Christ's and Christ is God's."

Rev. Mr. Wilkinson was one of the first three in the Bay of Quinte Conference to take the cows of the United Church.

The speaker spoke of the text as made wonderful and beautiful words, giving Christians possessions, socially, morally, financially, mentally and spiritually. These wonderful thoughts should aid in Christian living. "If we look out on the beauties all round us, we will see God's hand is everywhere. Christ can be with each of us always as he was with the disciples on the road to Emmaus.

Life More Than Habit

"Life is more than habit. Success in one's profession does not depend on ourselves. A man may have lots of capital, he seems sure to succeed, but fails. Why? We are here to be shaped into live better characters as the potter shapes the clay.

"We find in Jesus a life of sorrow, a man Who gave His life a ransom for many. Christianity makes life larger and freer. Many fail to catalogue death and fear it. There are many things worse than death. It is what we must pass through to enter eternal life. It shows us the great light and Jesus may reign only when the light is seen. Many have not grasped the spirit of Jesus Christ and are just drifting. Life after death is the fuller life and Jesus has power to overcome death. He has taken away the fear and dread of it by His resurrection.

"Only God knows what is to come, but whatever comes, we are Christ and Christ is ours."

Health Authorities say the Fly is one of your WORST ENEMIES

Get your Flit and the Special Flit Sprayer—Today

Flit is sold only in this yellow can with the black band.

ORANGEMEN HEAR GOOD ADDRESSES

L. O. L. No. 1133 Hazards Attends Divine Service in Queensboro United Church.

QUEENSBORO, July 9.—(Examiner Correspondence).—The members of L.O.L. No. 1133, Hazards, attended divine service in the United church on Sunday afternoon at 2.30 o'clock. There was a good attendance. The address was given by Rev. P. Gatley Reynolds, of Madoc. The hymns used were, "Oh God Our Help in Ages Past," "Blest Be the Tie That Binds" and "Fight the Good Fight." The lesson was read from the first chapter of James. Mrs. Reynolds took "Liberty" as his subject and went on to explain that true liberty was concerned with man's relation to man guided by the truth of God. The speaker spoke of the three colors in the Union Jack and urged his hearers to live true white lives. The choir sang, "Unto the Hills Around." Visitors were present from Madoc, Springbrook and Eldorado.

Ladies' Aid Meets.

The July meeting of the Ladies' Aid of the United church was held on Thursday afternoon at the home of Mrs. Walter Tokley with an attendance of twenty-seven. The president, Mrs. Fred Rollins, occupied the chair. A letter in reply to a message of condolence sent Mrs. C. B. Hamm upon the sudden death of her husband was read. Mrs. Fred Rollins and Mrs. John O'Rourke were appointed to see about purchasing some things for the parsonage and arrange for some decorating. The August meeting is to be held at the home of Mrs. Sager. A delicious lunch was served by Mrs. Tokley.

READ THE WANT ADS.

July Clearance Sale

SUMMER FASHIONS

Dresses ½ Price and Less

THESE ARE EXCEPTIONAL VALUES

Dresses for street and travel, afternoon and sports wear. A splendid assortment, including dresses of travellaine and silk tweed, plain and printed crepes, georgette and tub fabrics. We would advise our customers to anticipate their future needs, and purchase several garments at these unusually low prices. Every dress in this assortment at ½ price or less.

Coats at ½ Price

Coming just at the holiday season, this sale of Coats is worthy of note. For the motor or boat trip we are offering sturdy Travel Coats of tweed, or a smart Dress Coat for the holiday in town. The interesting feature in many of these coats is that they are quite warm enough for Fall wear. These also have been marked down to ½ price.

Other Liberal Discounts

Worth-while savings on Jersey, Knitted and Tailored Suits, Dresses, Blouses, Lingerie, Pullovers and Cardigans, Scarves, etc.

Barrie's LIMITED

310 George Street, Peterborough

Neighborly Notes

Please Phone Items to 1600 or 1601

Miss Irene Perras of Montreal is the guest of Mr. and Mrs. G. H. Giroux, Stewart Street, and will act as bridesmaid at the wedding of Miss Florence Giroux and Mr. Edward Riley, which takes place in St. Peter's Cathedral at eight o'clock to-morrow morning.

Miss G. Hyndman, who has been the popular superintendent of the Canadian Chautauqua series this season, left to-day for Brownsburg, Quebec, to manage another Chautauqua series there. Two series are running in Quebec this year, for the first time in the history of Canadian Chautauqua, which, originally a product of the West of the Dominion, branched out into Ontario for the first time last year. The second Quebec series is superintended by Miss Mary Winspear, who was in Peterborough with Chautauqua last season. It is understood that the Canadian Chautauqua will be in Peterborough again next summer. The popularity of this form of hot-weather entertainment seems to be increasing through the years.

Mr. and Mrs. James Turnbull were in Bethany this afternoon, attending the wedding there of the latter's brother, Mr. A. Bruce Ryley, to Miss Helen McKinnon of Bethany.

• • •

Mrs. Ormond of Dayton, Ohio, is the guest of her daughter, Mrs. P. Westlake, at Chemong Park.

• • •

Mr. and Mrs. William Comstock of Sherbrooke Street have opened their summer home at Kawartha Park, Stoney Lake, for the season.

• • •

Mr. and Mrs. J. H. Conroy and son Bobby, of North Bay, are visiting the former's parents, Mr. and Mrs. D. Conroy, St. Joseph Street.

• • •

Miss Florence Giroux, whose wedding takes place to-morrow, entertained a large number of her friends yesterday afternoon at a trousseau tea held at her home on Stewart Street. The guests were received by Miss Giroux and her mother, Mrs. J. H. Giroux, and Miss Eileen McBabe ushered them to the tea-room and to the upper rooms, where the trousseau and gifts were on view. These were shown by Mrs. J. F. O'Brien and Mrs. L. A. Picard of Lansing, Michigan (formerly Miss Erneseline McManus). The reception rooms were arranged very attractively with quantities of flowers: pink roses, gallardia, bronze umbel lilies, sweet william, delphinium, Canterbury bells and gypsophila. In the tea-room, the table was charming with a cloth of Chinese lace centered by a large silver basket filled with pale pink Dorothy Perkins roses. The same delicate flowers were in specimen silver bud vases and there were pink candles in silver holders garnished with bows of pink tulle. Pink and white candles were in little baskets of crinkly pink paper. Tea was poured by Mrs. Myles Henry, assisted by Mrs. J. A. Stewart, Mrs. J. J. Southern and Mrs. Cecil Wolff.

• • •

Miss Marion McKinnon, R.N., acted as maid of honor this afternoon at the wedding of her sister, Miss Helen McKinnon, to Mr. A. Bruce Ryley, both of Bethany. The ceremony took place in Bethany United Church.

• • •

Miss Margaret Hynes of Rochester, N.Y., is visiting friends in the city.

• • •

Mr. Robert Harmon of Toronto is visiting his brother-in-law, Mr. Edward Riel, of Lakefield.

• • •

Mr. and Mrs. Louis Gosselin and little daughters, Pauline and June, have returned to their home in Detroit, after spending the week-end with Mr. Gosselin's mother, Mrs. K. Gosselin, of Perry Street.

• • •

Mr. and Mrs. Golding and daughter Anne of Toronto, have opened their summer home at Chemong Park for the season.

• • •

The Misses Lily and Mabel Bacon, of Edinburgh street, are spending the next two weeks with friends in Toronto.

• • •

Mr. M. A. Turner of Los Angeles, Cal., is the guest of his brother, Mr. Leslie Turner, Monaghan Road.

• • •

Mr. and Mrs. E. Humpage have returned from a motor trip to New York and Atlantic City.

• • •

Miss Vera Downing of Toronto, is the guest of her aunt, Mrs. George Gobeen, of Dalhousie street.

• • •

The Misses Margaret and Hilda Dawson of Hamilton, are spending their vacation with Mrs. H. Stewart, of 406 Sheridan street.

• • •

Mrs. O. Campbell of Nassau, entertained for her mother, Mrs. C. Rome, of 435 George street, during the latter's visit at the home of her daughter. Among the guests were Mrs. Hicks, Mrs. Johnston, Mrs. Peacock, Mrs. E. Kempt, Mrs. C. Johnston and Miss M. Maure.

• • •

The friends in the city of Mr. William O'Connell, of Toronto, who was a well known visitor to the city some years ago, will be interested in the announcement of his marriage, on June 21st, in Montreal, to Miss Marcella Powers, daughter of Mrs. Stephen Powers, of Montreal. Mr. Edward Hanrahan of Montreal, formerly of Peterborough was best man. Mr. and Mrs. O'Connell are residing in Toronto.

• • •

Mrs. Frank Petherbridge of Bethune street has returned home after spending her vacation with friends and relatives in Toronto.

• • •

Fire Chief George Gimblett celebrates a birthday anniversary to-day.

• • •

The many friends of Mr. Harry Long who is at his summer home at Chemong Park, will be pleased to learn that he is able to be out again after a painful illness sustained from a fall downstairs.

• • •

Miss Patricia Devlin and Master Gerard Devlin are spending two months' vacation with their grandmother, Mrs. A. C. Finn of Enterprise, Ontario.

• • •

Mr. and Mrs. William Kemp motored from Sodus, New York, to visit Mrs. Ada Craig, Rogers street.

• • •

At the weekly luncheon and competitions held at the golf links yesterday, the prizes for the golfing competitions were won by Mrs. F. L. Roy. Two tables of bridge were played, in charge of Miss Mamie Rogers. The prize was won by Mrs. Morrison of Amherst, N.S., who is spending the summer with her parents, Mr. and Mrs. J. A. Aylmer, Weller street.

• • •

Miss Helen Stubbs of Sarnia is visiting her grandfather, Mrs. T. T. Milburn of Smith township.

• • •

Miss Maud Nixon of the staff of the Boys' Training School at Bowmanville is spending her vacation with her parents, Mr. and Mrs. W. A. Nixon, Gilmour street.

• • •

Mr. Willie Brady of Rogers street, who is spending his vacation in Ottawa, was in Montreal over the week-end.

• • •

Mr. and Mrs. Nelson Colville and their small sons, Wesley and Robert, motored from Toronto to spend the week-end with Mr. and Mrs. D. R. Gardiner of London street.

• • •

Mr. J. Coveney of Rochester, N. Y., is spending his vacation at the home of his parents, Mr. and Mrs. John Coveney of Hastings.

• • •

Mr. and Mrs. Stanley Richardson, King street, motored to Montreal yesterday to bring back their small daughter Ardyth, and her grandfather, Mr. James Richardson, who landed at Montreal on Sunday evening after a three months' visit with relatives in England.

• • •

Prizes for the birthday dance which was a feature of the dance held at Rye's Pavilion on Monday evening under the auspices of the Macdonald-Cartier (Young Conservative) Association, were won by Miss Kathaleen Heffernan and Mr. Jack Moher.

• • •

The engagement is announced of Jean Helen, only daughter of the late T. L. Anderson and Mrs. Anderson, Frederick Avenue, to John Armstrong Thorsen of Toronto, eldest son of Mr. and Mrs. Christian Thorsen, of Hillerod, Denmark, formerly of Aberdeen, Scotland; the marriage to take place August the second.

• • •

Mr. and Mrs. William Bolam, Jackson avenue, entertained a number of their friends on Saturday evening, it being the occasion of their second wedding anniversary. The guests of honor were Mr. and Mrs. B. McMaster, who were presented with a miscellaneous shower of wedding gifts. The pretty rooms were attractively decorated with a profusion of cut flowers and streamers of pink and white crepe paper tied at the centre of the living room with a huge bow of pink tulle and the favors for the guests were done in pink and white. The gifts for the bride and bridegroom were wheeled in by a miniature bride and groom, little Miss Josie Julian in a pink dress and bridal veil and Master Ivan Wade. The wagon was decorated in pink and white, as was also the large basket of gifts. Games and dancing were indulged in, followed by the service of a dainty lunch by the hostess assisted by her sister, Miss Arletta Freeburn and Mrs. Harold Freeburn. Among those present were Mr. and Mrs. M. Julian, Mr. and Mrs. A. Peace, Mr. and Mrs. G. Williams, Mr. and Mrs. H. Freeburn, Mr. and Mrs. M. Hazlett, Mr. and Mrs. E. Williams, Mr. and Mrs. R. Parnell, Mr. and Mrs. B. Bolam, Mr. and Mrs. Deeman, Mrs. S. Shakra and Mrs. Carasin, both of Toronto, Mrs. Gould of St. Thomas, the Misses Arletta Freeburn, Laura Meng, Beatrice Morrison, Gladys Chambers, Evelyn Gould of St. Thomas; Messrs. Harry Wright, Alf. Hazlett, Jack Tobin, John McMasters, Bert Bolam, Bert White.

• • •

Mr. and Mrs. Fred Martin of Perth avenue, Toronto, returned to their home on Sunday evening after spending a week's vacation with Mr. and Mrs. D. R. Gardiner, London street.

• • •

Mr. and Mrs. Butcher of Toronto are spending their holidays with the latter's parents, Mr. and Mrs. J. Ashmore of 111 Crescent street.

• • •

Mr. and Mrs. A. U. Bailey of Hastings are spending their vacation with relatives in Montreal.

• • •

Miss Margaret Deyell of Toronto is spending her holidays with Mr. and Mrs. James Dutton, Junior, at 498 Charlotte street.

• • •

Miss Dolly Brotherstone was remembered by her many friends on the occasion of her birthday anniversary, yesterday.

• • •

Mrs. Lynch of Port Huron, Michigan, was called here owing to the illness of Mr. W. Dwyer.

• • •

Miss Marie Allen, a pupil of Miss Marguerite Rome, has been successful in passing with first-class honors (obtaining the high percentage of 91) the Primary piano examiniations of the Canadian College of Music, Toronto.

• • •

Miss Marjorie Byers is enjoying a week's vacation at the Y.W.C.A. Camp, Eaglemount, Stoney Lake.

• • •

Mrs. R. Sheehy has opened her summer home at Stoney Lake for the season.

FASHION SERVICE

2572

Your little girl will look just as cute in this frock of spriggled dimity in lovely soft pink colouring.

It opens at the front beneath the perky bows that are made of white organdie to match the cape collar.

The kilted plaited arragement of the skirt creates a spic and span appearance.

The full-cut bloomers peep smartly beneath. They have elastic inserted at the knees.

Style No. 2572 is designed for tiny tots of 2, 4 and 6 years.

For playtime, it is fetching in red and white gingham, check with collar and bows of white pique.

Orchid linen with white dots with white sheer linen is unusually smart.

Pale blue pique, dotted swiss, French blue pique with white collar, printed tub silk in pale pink tones and yellow linen are attractive combinations.

Pattern price 15 cents. Be sure to fill in size of pattern. Address Pattern Department. The Summer Fashion Magazine contains most interesting styles for adults for town or vacation wear. Also darling styles for the kiddies. It is 15 cents a copy, but may be obtained for 10 cents if ordered same time as pattern.

The Examiner:
Please order for me:—
Pattern Number.....
Size .....
My Name .....
Address .....
.....
I enclose 15c in payment.
Allow five days for return

That Body of Yours

By James W. Barton, M.D.

DON'T NEGLECT JAUNDICE.

You have seen an individual with jaundice, that yellow tinging of the skin, and perhaps have wondered what caused this condition.

As a matter of fact there are a number of conditions that may exist. 1st. Something may be pressing on the little tubes that carry the bile away from the liver and gall bladder and so the bile is forced back into the liver, is carried away by the blood and of course goes to all parts of the body, including the skin. This may be caused by gall stones, or by a growth.

2nd. Some infection gets into the blood, and of course goes almost directly to the liver where it inflames the liver cells. One of the jobs done by these liver cells is to take the yellow coloring matter made up from broken down blood cells, and use it to form bile. If however, the liver cells are inflamed by an infection or poison entering the blood they cannot do this work properly, and so this yellow coloring matter remains in the blood and of course tinges everything yellow including the skin. 3rd. Certain other types of infection attack the blood and destroy so many red blood corpuscles, that there is too much broken down substance in the blood for the liver to handle, even if the liver cells themselves are healthy.

Dr. Wm. Magner, Toronto, advises that where there is jaundice, it is well to remember that in the majority of cases it is due to some infection in the system, and the treatment is the same as in any other infection-rest.

Diet is most important, and means that meats and fats, must be cut down, and the starches and sugars increased. In fact sugar is most essential. Plenty of liquids must also be used.

Where the X-ray or dye test meals shows that a stone or growth is present it means operation, although not usually an immediate operation.

The jaundice due to destruction of the blood itself also involves an operation, but upon the spleen, not the liver.

Don't neglect an attack of jaundice, even if you have no pain, no nausea, or no colic.

Get to bed, send for your doctor, and treat the condition as you would any infection.

It may not be of a serious nature, but it is a sign that all is not right, and its causes hould be investigated.

NEW PAVING WILL COST $2.94 PER SQUARE YARD

Price is Three Cents a Yard Cheaper Than Work Now Being Done in Peterborough

The estimated cost of the paving of a section of Armour Road and Park Hill Road, which passed through the City Council on Monday night by a majority of one, is placed at $31,000 by City Engineer, Parsons. In error it was stated in yesterday's Examiner that this was at the rate of $3.94 per square yard. The correct price as submitted by the Warren Paving Company is $2.94 per square yard, which is three cents a yard cheaper than the present work being done by the company on George and Charlotte streets.

Relatives and Home of Six-Year-Old Lad Missing in Kapuskasing Bush

Hundreds of volunteer searchers are combing the country near Kapuskasing in search of six-year-old Victor Gareau, who has now been missing a week. It is believed that the child's extreme timidity has prompted him to hide from searchers making their task the more difficult. Here are shown: (1) Mr. and Mrs. Arthur Gareau, parents of missing child. (2) Lumina and David Gareau, young sister and brother of the missing child, and (3) view of Gareau home-stead near Kapuskasing.

PARISIAN FOIBLES

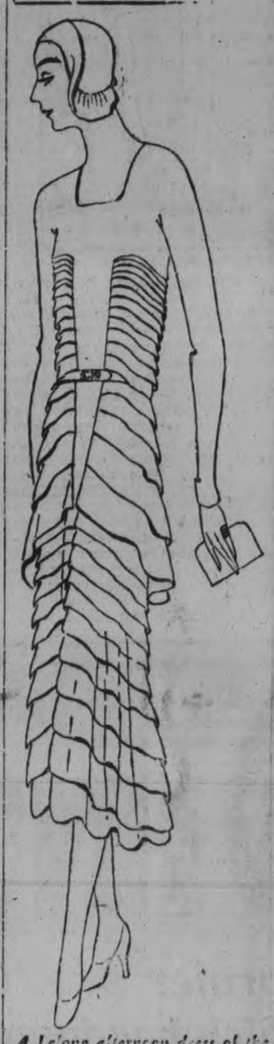

A Lelong afternoon dress of the statelier but not over-dressy type in blue-green crepe de chine. The belt is of the same material fastened with a gold buckle.

AFTERNOON MODEL IN BLUE GREEN CREPE DE CHINE.

Green and especially those shades of green tending towards blue, are a feature of new collection. This model, an afternoon dress of the statelier but not overdressy type, is in blue-green drepe de chine, the belt being of the same material and fastened with a gold buckle.

(Copyright 1930, by the Bell Syn., Inc.)

CHURCH SOCIAL IS BIG SUCCESS

Sacred Heart Parish Has Good Crowd at Its Annual Social.

GROUNDS DECORATED.

The parish of the Sacred Heart Church, which achieved a reputation years ago for always having a very successful parish social during the summer months, added another successful entry to the credit side of the ledger last night when their 1930 social and supper, the twentieth in the history of the parish, was held on the grounds adjoining the church with a very good crowd of people in attendance, during the evening hours and for the excellent meal which was served from five to eight o'clock from tables covered with white cloths and arranged with pretty vases of flowers.

Men and women of the parish, young and old alike, worked hard and energetically to maintain the successful tradition of this social event of the parish life. They were in charge of the various booths, decorated with colored paper, flags and pennants. The grounds were bright with strings of electric lights that crossed overhead and evening was made very pleasant by the splendid music provided by the band of the Peterborough Rangers.

These were the usual entertainment centres that had a well-sustained patronage throughout the evening. The auction sale of fancy articles was, as usual a drawing card for the crowd, as was the fish pond, which always provides a mecca for the juniors. There were booths for the sale of ice cream, candy, soft drinks and tobacco, while fancy articles and novelties were to be had as well as children's clothing and useful articles for the home.

WARKWORTH.

Mr. and Mrs. Will Vogt and friends, Mr. and Mrs. Fleming, of Rochester, N.Y., are guests of Mr. and Mrs. J. E. Thompson.

Mr. and Mrs. George Quackenbush, of Rochester, spent a few days with his sister, Mrs. James H. Angus, and also her sister, Mrs. Tom Quinlivan.

Mr. and Mrs. Bert. Losie and Lorna, of Toronto, spent the week-end with her mother, Mrs. C. Pollock.

Mr. and Mrs. Stanley Marsh of Montreal, spent a few days recently with Mr. and Mrs. Joseph Owen.

Miss Opal Hawkey, has returned to Toronto after spending a week with her parents, Mr. and Mrs. W. B. Hawkey.

Miss Lillian Richards, of Toronto, is visiting Mrs. J. N. Richards.

Dr. C. C. Armstrong, Mrs. Armstrong and Alex visited his sister, Mrs. W. Gerow Castleton, on Sunday.

Mr. and Mrs. F. R. Smale and children of Detroit, Mich., are visiting Mr. and Mrs. A. M. Smale.

INSTITUTE MEETING

Cooper and Remington, Women's Institute held their June meeting at the home of Mrs. Frank Parks, with an attendance of thirty-four. Roll call was responded to by "A salad recipe". It was decided to give $2.25 to each of schools No. 5 and 6, as 1st, 2nd and 3rd prizes to the pupils for punctuality, attendance and best work.

Clothes were donated for the shelter at Belleville.

Mrs. Geo. Harris gave an excellent paper on "The Things that Money Cannot Buy."

Mrs. Fred Holmes gave a reading on Educational work and a splendid report of the springbrook convention was given by Mrs. C. Bud.

The National Anthem was followed by a social half hour.

Just Between Us Women

A daily chat with Examiner neighbors conducted by Anne Wilcox

MANY of you readers no doubt read an article in The Examiner a few nights ago telling of a child being knocked down by an automobile, having darted out onto the road in the path of the oncoming vehicle.

• • • • • • •

It is being impressed upon us more and more than parents will have to be constantly alert to keep their children off the roads, especially where there is heavy traffic.

• • • • • • •

The number of deaths caused by autos during the last year is simply appalling. Reckless driving has become a menace.

• • • • • • •

Something assuredly will have to be done and you can do your part by being just as cautious as you possibly can. Careful supervision of children's boundaries in home playground areas must be followed.

• • • • • • •

In many instances we find that children are reckless. But even if they are, it does not prevent the dangers to which they are exposed and to which they expose themselves.

• • • • • • •

It is for the older ones to impress upon the little folks, the possibilities of terrible accidents that may happen on thoroughfares frequented by automobiles.

• • • • • • •

And unless the children are sufficiently impressed, parents will need to take more stringent methods to keep them within bounds, such as watching them closely and keeping them within a fenced off area.

• • • • • • •

One might even have to resort to that old-fashioned method of tying them under a tree.

• • • • • • •

But then accidents often happen when the child is on an errand or out walking, so to speak to them is much better.

• • • • • • •

It must be remembered that motorists are distressed by the liability of accidents that children playing and running back and forth on the street put upon them. Some motorists, of course, are more distressed than others.

• • • • • • •

Very, very often a child has been killed or perhaps severely injured through no fault whatever of the person driving the car, but because a heedless youngster has run directly in front of a car.

• • • • • • •

Not even having excellent brakes could have prevented the dire disaster.

• • • • • • •

Parents can spare themselves and motorists needless worry through taking proper precautions to keep their children off roadways. They can help cut down death and casualty lists somewhat in these ways.

• • • • • • •

Those who make the laws of the country are tryng to do their part, as are those whose business it is to enforce the laws, so let us—parents, brothers, sisters—all do our part.

EXAMINER'S WORK SHOWN IN WINDOW

Splendid Display of Catalogues and Booklets Shown in Window.

An Elizabethan galleon, its sails set to ocean breezes, rides on the crest of a wave. Near it is an old English stage coach that might well have served for a model for those coaches of Pickwickian times that used to call at the Boar's Head and other famous inns. The jolly men with scarlet coats who are mounting its steps resemble strongly the old-time Dickens illustrations and they look as if they had just finished a fine dinner of roast beef washed down with English ale. Even the post boys astride the horses have a well fed, English-dinner look.

Then there is a fat porker companioned by a thoughtful cow, a pair of scarlet fighting cocks with reared heads and wicked spurs, and a red-skinned Indian with breech cloth and feathered crest.

They may be met, along with other specimens of up to date printers' art, in the south window of The Examiner offices, where specimens are on view illustrative of the word of Commercial and Creative Departments of The Examiner Printing Company.

They are used to illustrate the various brochures and booklets and advertising printed matter that The Examiner turns out in large quantities, and they represent the varied tastes of the purchasers and the skill and craftsmanship of these departments.

They come in two, three and four color designs, as well as in water color and oil inks. The stagecoach example, for instance, is developed in four colors and its brilliant crimsons and black stand out in relief against the cream of the background. There are soft browns, like the head of the peaceful Quaker, Benjamin Franklin, that makes a full-face adornment for one cover; warm blues, in the picture of a pleasant motor-boat chugging over rippling waves; cosy trios of tints, like the blue, garnet and grey of another cover, and plain but attractive specimens, in the warm yellow of the Fair prize list and the green, cream and gold combination used for the booklet descriptive of Canada's Diamond Jubilee Celebration.

QUEENSBORO.

Mr. George Glover had six valuable milch cows killed by lightning during the storm that passed over here about midnight Sunday morning.

Mrs. Effie Manchester, of the Ottawa hospital staff is spending her vacation with her parents Mr. and Mrs. James Cassidy.

Miss McCaw, teacher of the Bible Class in the United Church Sunday School, was a delegate to the International Sunday School convention held recently in Toronto.

The members of the Queensboro Loyal Orange Lodge attended divine service in the Anglican church here on Sunday morning.

Rev. William and Mrs. Parker, with their family, left here on Tuesday for their new home in Seabright.

The twelfth of July is to be celebrated on Saturday in the grove of Bruce Leslie, the speakers are to be Mr. Cooke, M.P.P., Mr. White of Madoc, Rev. P. Gatley Reynolds of Madoc, and Rev. J. F. Everson, of Queensboro. The gathering will take the form of a basket picnic.

Several people from here attended the anniversary services held at Cooper, Sunday morning and evening. The special speaker for the services was the Rev. Thomas Wallace of Newtonville, a former pastor.

CHICAGO TOURIST IN COURT.

ORILLIA, Ont., July 9 (Canadian Press). — J. L. Younghusband Chicago, one of the leading members of the local summer colony, has been served with summonses charging him with assault and obstructing a railway employee.

The charge was preferred in connection with an attack upon Watson Walton, Canadian National Railways gateman last Saturday night.

According to Walton he was attacked by a motorist who tried to cross the railway tracks after the gates were down.

U. S. APPLES PROHIBITED.

TORONTO, July 9. (C.P.) — A. M. Wiseman, British Trade Commissioner for Canada in Ontario, has received official information from the British government of an order just issued prohibiting the importation of raw apples from the United States into the United Kingdom between July 7 and Nov. 15.

WOULD HONOR GREAT POETESS

John Nelson Suggests Memorial to Late Isabel Valancy Crawford.

BORN IN PAISLEY

The establishment of some form of memorial in honor of Paisley's poetess Isabel Valancy Crawford is suggested in a letter to the Paisley Advocate. The writer, John Nelson, is one of the old boys who retains a deep interest in his former community. He is now chief of publicity staff Sun Life Assurance Co., at Montreal.

The idea of holding an old-boys' re-union in Paisley has often been spoken of, but so far no organized effort has been made towards doing so.

When the spring of 1931 arrives the 80th year since the arrival of the first white man to settle on the site of that village will be ushered in, and it seems to be the general opinion that the summer should not be allowed to pass, without having an Old Boys' Re-union to mark that period of the community's history.

Referring to an article which appeared in the Advocate on Isabel Valancy Crawford recently, Mr. Nelson says, "It has long seemed regretable that Paisley has never taken steps to identify the life of this gifted woman with the place where most impressionable and formative years of her life were spent. I had reached manhood and left Paisley before I learned (from the late Ainslie Megraw) of her residence there, and I well remember what an access of pride I had from the fact that the birthplace of so many of us had been honored by sheltering for eight years the rare spirit which later immoralized the woods of Greenock and Elderslie in "Malcolms Katie." My information is that Dr. Crawford lived in the brick house once occupied by Mr. Grant, and later by the family of the late Neil McKechnie. A bronze tablet there should constantly recall to all and especially to the rising generation that it was Isabella Valancy Crawford's home. Driving from Peterborough to Port Hope last summer, I saw a similar tablet marking the birthplace of the author of one of the simple hymns which we have at all times sung.

OUR CHILDREN

By Angelo Patri

SWEET SISTER

Donald was howling murder. Sister was sitting at the end of the table shelling peas. Mother was beating eggs for the dessert, her lips set and a frown on her brow. Now and then she would turn torwad Donald and say, "Keep out of this room. Don't come in here until you can come quietly. You are a very bad boy."

Donald would retreat, howl viciously a few times and then make a charge toward sister sitting so sweetly shelling the peas. Again his mother would warn him sternly, "Keep out of this room."

"What's the trouble," asked Aunt Mittie who liked Donald a whole lot and had suspicions of Sister.

"Don is being very bad. I'm being good. Mother likes me because I'm good," and she smirked across her shoulder at the raging Don.

"I want to shell the peas. I will shell the peas," roared the frantic child.

"No, Don, you cannot shell the peas because you are being a bad little boy. I'm a good little girl so I can held mother'

Mother glanced uneasily at the good little daughter and back once more toward the naughty Donald. "Sister, let him alone. He is quite bad enoug without making him worse." she said. "Now, Don, you cannot come into this room until you behave yourself. It is not your turn to shell the peas. And you are very naughty to make such a time about it."

"It is my turn. It is my turn. Sister knows it is my turn."

"Never mind, Don. You come along with me and I'll show you something you never saw before in all your life. It's brown and black and it climbs and and—oh, it does lots of things. Just you come along and see."

Donald swallowed a sob and clutched Aunt Mittie's hand. Immediately Sister climbed down from her perch and called out "Wait for me. I'm coming Aunt Mittie. Don'd show it to him without me. Mother, make them wait, mother can't they, mother will you—"

In her haste to get the center of things once more for her own, Sister could not get her words out fast enough. Mother looked at her thoughtfully as though she had never quite seen her before. Then she said very steadily, "No, Sister, you stay where you are and finish shelling your peas."

Now it was Sister's turn to howl an she did it with right good will. "I want to see. Aunt Mittie is mean. I'm good and Don is as bad as he can be. Mother make her."

But mother was deaf. She beat the eggs and held Sister to her chosen task. Aunt Mittie showed Don the new kitten and soon had him smiling again. "Let's show Sister, too," said he.

"Yes," said Aunt Mittie. "By and by when she finishes her work she will be out and then we'll show her the kitty. It would be too bad to interrupt her just now, I think. What shall we call the Kitty, do you think?

Look out for sweet Sister.

(Copyright 1930, by the Bell Syn., Inc.)

POLITICAL GOSSIP.

NOMINATED YESTERDAY

LETHBRIDGE (Albert).—T. O. King, United Farmers of Alberta.

ST. BONIFACE (Manitoba)—E. Hansford, Labor.

RESTIGOUCHE - MADAWASKA (New Brunswick)—Max D. Cormier, Conservative.

STANSTEAD (Quebec).—Dr. L. D. Brown, Liberal.

IT PAYS TO ADVERTISE

Toronto Cuts Orioles Loop Lead to Half a Game

LEAFS SCORE ONE RUN IN 10TH FRAME TO BEAT BALTIMORE 3-2

Cote Comes Through With Winning Counter on Single From Rabbit.

WINGS MAINTAIN LEAD.

Another defeat at Toronto has cut Baltimore's lead in the International League to half a game and lifted Toronto within two and one-half games of the top.

A great pitcher's battle between Guy Cantrell and Foster Edwards yesterday saw Edwards weaken enough in the tenth inning to permit Toronto to score one run and win the game 3-2. It was the Maple Leafs' eleventh victory over Baltimore in sixteen games so far this season.

Edwards was in sensational form through a greater part of the game. He did not permit a hit until the sixth. Going into the ninth Toronto was leading 2 to 1. Cantrell thereupon developed a wild streak. With one down, he walked McGowan and Sand and McMullen then drove McGowan across the plate with the tying run.

In the tenth, Sheedy beat out a hit and went to third on Cote's double. After Phillips had been intentionally passed, Ruble batted for Cantrell and forced Sheedy at the plate. Rabbit came through with a single on which Cote scored with the winning run.

Rochester maintained its two game lead over third place Toronto and advanced to within half a game of the leading Orioles by trouncing Newark 12-3. The Redwings battered Faulkner off the mound in the third inning and pummelled Harvin until the seventh when Chambers stepped in and held Rochester hitless and runless through the last two innings. Anderson and Worthington led the attack for the Redwings, the farmer getting four hits and the latter three. Rip Collins conencted with his 21st homer in the fifth with one on.

The Montreal Royals bunched hits off Moore in the third to score four innings and then coasted in to a 7-1 victory. Griffin went the route for the Royals and held Jersey City safely in hand although he was touched for nine hits. Henry Royal first baseman, collected four singles for a perfect day at bat.

In another night game at Buffalo, the Bisons beat our Reading in a wild game, 14 to 12. Ten pitchers saw service during the long drawn out battle, five for each team. Buffalo piled up 16 safe hits, but failed to rally for three runs in the seventh to win the game after Reading had gone into a two-run lead with six tallies in its half of that frame. Fussell of Buffalo and Greene of Reading, the two final hurlers, stopped the heavy slugging after eight others had failed.

BASEBALL STANDING.

INTERNATIONAL LEAGUE

	Won.	Lost.	P.C.
Baltimore	51	33	.607
Rochester	51	34	.600
Toronto	50	37	.575
Montreal	45	38	.542
Buffalo	39	45	.464
Newark	36	46	.439
Jersey City	36	49	.424
Reading	29	55	.345

Yesterday's Results

*Toronto 3, Baltimore 2.
*—Ten innings.
Rochester 12, Newark 3
Montreal 7, Jersey City 1
Buffalo 14, Reading 12
Games to-day—Jersey City at Montreal; Newark at Rochester; Baltimore at Toronto (2); Reading at Buffalo.

AMERICAN LEAGUE

	Won.	Lost.	P.C.
Washington	50	25	.667
Philadelphia	53	28	.654
New York	44	32	.579
Cleveland	37	40	.481
Detroit	35	45	.437
St. Louis	31	47	.3974
Chicago	29	44	.3972
Boston	29	47	.382

Yesterday's Results

Cleveland 12, St. Louis 6
Philadelphia 4—4, New York 0—9
Chicago 4, Detroit 2
Washington 6, Boston 5
Games to-day—Detroit at Chicago; St. Louis at Cleveland; Washington at Boston; Philadelphia at New York.

NATIONAL LEAGUE.

	Won.	Lost.	P.C.
Brooklyn	43	29	.597
Chicago	45	32	.584
New York	41	34	.547
St. Louis	39	35	.527
Boston	36	37	.493
Pittsburg	34	40	.459
Cincinnati	30	43	.411
Philadelphia	26	44	.371

Philadelphia 8, New York 1
Boston 4, Brooklyn 1
Pittsburg 10, St. Louis 5
Chicago at Cincinnati — Played Sunday.
Games to-day—Boston at Brooklyn; New York at Philadelphia; Chicago at Cincinnati; Pittsburg at St. Louis.

AMERICAN ASSOCIATION

Yesterday's Results

Minneapolis 4, Milwaukee 3
Louisville 14, Columbus 8
Kansas City 6, St. Paul 2
Indianapolis 12, Toledo 6

ONTARIO LEAGUE

Yesterday's Results

St. Catharines 10, Guelph 2
Brantford 6, St. Thomas 3

Our Boarding House - - - - - - - - - - By Ahern

NINTH STRAIGHT FOR SENATORS

Athletics Lose Half a Game By Dividing Double-header With Yankees.

HOMER FOR MANUSH.

Washington continued to lead the American League parade with its ninth staight victory. The Senators, already in first place by several percentage points, beat out the Boston Red Sox 6 to 5, and finally gained a tie with the Athletics for the top where games are concerned. The world's champions lost a half game by dividing their double header with the New York Yankees.

Fred Marberry won his fifth game in Washington's streak of 17 victories in 18 games. Heinie Manush aided him with a homer that produced the deciding runs. George Walberg proved his sore arm something of a myth against the Yankees in the first game, holding them to three hits for a 4 to 0 triumph. Red Ruffing kept pace with him for the last 8 1-3 innings after the Athletics had driven Henry Johnson to cover. The second contest was something of a slugging match with George Pipgras outlasting four Athletic hurlers for a 9 to 4 victory.

Chicago's White Sox rose a notch in the American League standing, going from seventh place to sixth, as Ted Lyons gave them a 3 to 2 victory over Detroit, while the St. Louis Browns were taking a 12 to 6 beating at the hands of the Cleveland Indians. Lyons not only pitched effectively against Detroit but drove in two of the runs with a triple in the second inning. The Indians showed a considerable recovery from their slump by hammering three Brownie pitchers for 14 hits, including two homers, while young Mel Harder pitched with sufficient effectiveness to score his seventh victory of the year.

LOCAL BOWLERS DROP DECISION

Mayneord Falls Before Nagel of Toronto High Park By 18-15 Count.

IN HAMILTON TOURNEY.

The local rink was defeated in the first round of the Ames Competition, second cup in Ontario Bowling Association tourney, which is being held at Hamilton, Mayneord falling before H. Nagel of Toronto High Park, by count of 18-15. The following are the scores:—

AMES TROPHY
First Round

Tor. Canadas:		Roselawn:	
J. H. Heighton	26	A. C. Blake	10
Brantford:		Guelph:	
P. Morrison	15	J. B. Huether	6
Peterboro:		Tor. High Pr.:	
J. Mayneord	15	H. Nagel	18
Fernleigh:		Pt. Colborne:	
W. L. Ross	15	T. Chalmers	8
Thistles:		St. Catharines:	
C. Adam	15	J. S. Woods	9
St. Matthew's:		Tor. Canadas:	
H. C. Salisbury	19	W. Dickinson	12
Toor. HighPk.:		Roselawn:	
Ridgetown:		Tor. St. Matt.:	
Dr. Del Marr	21	W. Richardson	10

W. J. Ashplant won by default.
Dr. Williams won by default.
J. D. Saddington won by default.
D. H. Stevenson won by default.
F. Gage won by default.
Dr. Gowland won by default.
H. Snell won by default.

First Round

Dickinson	19	Woods	16

A. C. Blacke won by default.
J. Mayneord won by default.
F. Chalmers won by default.
W. Hamilton won by default.
W. Richardson won by default.

MARANVILLE STARS AS BRAVES TAKE ROBINS INTO FOLD 4-1

Softball Notes.

Tonight at Central School grounds Brinton Carpet and C.G.E. will be opponents. Both teams are anxious to get in top position in the second half and will be out there battling for a win. The game will start at 6.30 sharp.

Thursday night brings the Sugar Bowl and Belmont Club teams together. Sugar Bowl will be out to make it nine in a row, while Belmonts need a win to get in the second half running. This should be a red hot fixture.

WHIRLWIND WINS YACHT CUP TEST

Weetamoe Wins From Enterprise in Other Match Race.

NEWPORT, R.I., July 9.—Whirlwind stepped out and beat the Yankee yesterday scoring her first victory since she entered competition with the other three candidates for the honor of defending the America's cup.

In the other match race of the day Weetamoe slipped across the line only 26 seconds ahead of Enterprise, thus taking her second straight race in the present official observation series which opened Monday.

Whirlwind's victory came as a surprise, although it was not quite as convincing as her lead of more than seven minutes at the finish line would indicate.

Both Whirlwind and Yankee delayed in getting over the starting line, while Charles Francis Adams, Secretary of the Navy, battled for and won the weather berth for Yankee. He took the Boston boat over the line first, and immediately started to widen out a comfortable lead.

A combined bank and hat manufacturing company in Brazil failed recently with liabilities totalling $1,000,000.

Makes Two Hits, Scores Once and Handles Eight Fielding Chances.

CUT BROOKLYN LEAD.

One of several good reasons why the Boston Braves are still in the thick of the National league battle is to be found in 150-odd pounds of unadulterated shortstop bearing the imposing name of Walter James Vincent Maranville, otherwise known as "Rabbit". This little baseball ancient, who has spent 18 of his 37 summers playing major league ball, is having one of the best seasons of his long career.

When the "Rabbit" was one of the main cogs of Boston's amazing team of 1914, his batting average was only .246 and his mark for his 18 major league years is .262, but this season he is hitting above the .300 mark and is fielding right along with the league's best. When the Braves stepped out yesterday to trounce the league leading rBooklyn Robins, 4 to 1, Maranville merely made two of Boston's nine hits, scored once, handled eight fielding chances without an assist and started three of Boston's four double plays.

The shortstop had some assistance in stopping the Robins and leaving them only a half game ahead of the idle Chicago Cubs. Tom Zachary, who was considered too old for the American league this season, pitched a great game, shutting out the Robins except for Johnny Frederick's homer, while Wally Berger came through with his 24th circuit blow of the year, gaining a tie with Hack Wilson and Chuck Klein for the National league lead.

Completing the National league's day, Pittsburgh and Philadelphia made it a bad day for the first division. The Phillies, with Phil Collins on the mound, humbled the New York Giants, 8 to 1, pounding three pitchers for 14 hits while "Shufflin Phil" held the Giants to ten thoroughly scattered blows. The Pirates kept the St. Louis Cardinals a game and one half back of the third place Giants by slamming out a 10 to 5 victory.

IT PAYS TO ADVERTISE

GRAFTON & CO., Ltd.
CLOTHING MANUFACTURERS

3 DAYS PRE-INVENTORY SALE

An attempt to surpass any former pre-stocktaking event, due to an enormous surplus, which headquarters instruct us to materially reduce in the next three days. A real Grafton Bargain Carnival, for THURSDAY, FRI., SATURDAY

Boys' Wear

BOYS' 2 LONG PANT COLLEGIATE SUITS
Regular $12.00
Here is another remarkable offering. Substantial all wool tweeds and worsted. Made up in popular double-breasted coat. 2 longs. Ages 12 to 18 **$8.85**

BOYS' BLOOMER AND LONGS SUITS
Ages 10 to 14
Suits consist of nice fitting coat with one long and one bloomer. The ordinary selling price of these Suits is $10.00—so that is a real saving **$7.85**

BOYS' 2-PANT SUITS
Ages 6 to 14
Made up in tweed checks in double-breasted coat and 2 bloomers or double-breasted coat and 2 knickers. Regular selling price of these Suits, $7.50 **$4.85**

KIDDIES' WASH SUITS
Just the thing for the kiddie to play in. Made up in Oliver Twist style, in fancy checks. Regular $1.25 and $1.50 **$1.00**

High-Quality Suits For Men & Young Men

$16.50 For Reg. $22.50 Values
$18.50 For Reg. $25.00 Values
$20.50 For Reg. $29.75 Values

Golf Knickers

$7.50 Quality
Very effective patterns in good quality tweeds. Full generous cut on the most approved lines. Sizes 30 to 42 waist **$5.00**

MEN'S TWEED TROUSERS
Regular $3.95
Good looking all-wool tweeds in medium shades. All sizes **$2.98**

MEN'S KHAKI TROUSERS
Good weight, fine twill khaki drill. They are exceptional values. Sizes 30 to 42 waist **$1.25**

BOYS' BLOUSES
For ages 6 to 14 years. Plain colors and fancy stripes, khaki. Full size. Collar attached. Each, **50c 68c 75c**

BOYS' OR GIRLS' BLUE SERGE SAILOR PANTS
Broad, full style. For ages 12 to 16. Pair **$1.85**

THOUSANDS OF SUPER-VALUES IN OUR IMMENSE FURNISHINGS DEPARTMENT

TIES—OUR LEADER
Hundreds of beautiful patterns to choose from. All the latest designs and colorings. Especially priced for Thursday, Friday and Saturday, each **$1.00**

TIES FOR GENERAL WEAR
Big value at very small prices. Here is a 75c value for 50c. Large range of patterns. Priced at **50c**

A SPECIAL TIE VALUE
Just received, and covering an immense range of patterns and weaves. Priced at, only **75c**

GRAFTONIA SHIRTS, $2.00
Canada's leading Shirt value. Neat cluster stripes in light and dark grounds, pin stripes and the collegiate stripes in new shades. Made with two separate collars or collar attached.

GOLF SETS
Regular $6.00. In Pullover and Hose to match. Neat check designs. All-wool, **$3.95**

MEN'S PULLOVER SWEATERS
Regular $5.00. A large range of all-over patterns in fancy color combinations and plain shades; also cru neck in black with monogram. Smart in appearance and a serviceable weight **$3.95**

STRAW HATS
All the smart shapes are here for your approval —Sailors, Leghorns, Collegiate Panamas and many others. High Hat quality and low down prices, each **$1.00 to $3.50**

WHITE HANDKERCHIEFS
Pure linen, full size, at a real bargain price. Regular 15c **3 for 25c**

BOYS' WOOL SWEATERS
For ages 6 to 16 years. All-wool fancy and plain knits. A large assortment of fancy patterns and plain shades **$1.49**

BOYS' COTTON JERSEYS
For ages 6 to 12 years. Navy with red trm; brown wth gold trm **25c**

BATHING SUITS
For ages 6 to 14 years. Navy blue with red trim, with skirt **39c**

BROADCLOTH PYJAMAS
Regular 3.50. A special clearance of odd lines in fancy broadcloths. All sizes. In frog front styles. Suit **$1.50**

BALBRIGGAN COMBINATIONS
All styles—athletic, short sleeve, ankle length or short sleeve, knee length. Of good weight balbriggan and nicely tailored **75c**

SHIRTS AND DRAWERS, 45c
WORK SHIRTS, $1.00
Chambrays, indigos, oxfords, striped chambrays. All made in the well-known Grafton style **$1.00**

SILK AND WOOL SOX
Regular 50c values. Fancy pattern in plain shades of silk and wool. Wide variety of patterns and shades, **3 for $1.00**

RAYON COMBINATIONS
Athletic style, of extra weight rayon, in peach, orchid and helio shades **$1.00**

BOYS' GOLF HOSE
Sizes 7 to 10½. Fancy overchecks and plain colors, with fancy cuffs **35c**

BOYS' BALBRIGGAN COMBINATIONS
For ages 6 to 14 years. Buttonless athletic and short sleeve, knee length styles **39c**

BOYS' DRESS SHIRTS
For ages 12 to 14 years. Full size. Collar attached. Plain shades and fancy stripes. Each **75c**

MEN'S GOLF HOSE, $1.50
Regular $2.00. Imported English Golf Hose, plain and fancy patterns, in ribbed and plain weaves. Pair **$1.50**

GRAFTON'S The Big Store
379-381 George Street

Canadian Yacht "Vision" Rounding Into Shape

LAST TIMES TO-NIGHT

3 SHOWS DAILY 2.30 - 7.00 - 9.00

'Thrills—Chills—Laughs Galore'

You've heard it before with KENNETH MacKENNA Marceline Day Henry B. Walthall in the leading roles

TEMPLE TOWER

THURSDAY AND FRIDAY

This Throbbing Romance!

Sweeps Your Heart Away

GARY COOPER Only the Brave A Paramount Picture with Mary Brian.

"APPROVED U" CHARLIE CHASE in "50 MILLION HUSBANDS" "NEWS" and "INGENUES"

NORSEMAN WINS FIRST 2 RACES

Then the Much Improved Vision Captures Third Test at R.C.Y.C. Trials.

INTEREST IN TRIALS.

TORONTO, July 9.—Just to complicate matters and make more difficut the work for the selection of a Canada's Cup challenger, Vision has rounded into something like her promised form, and on Monday afternoon won two out of three of the trial races sailed over a six-mile triangle. Noresman won the first race, steered by Skipper Wade. In this race each yacht had her own skipper. In the second race, Wade on Vision, Gooderham on Norseman, Wedd on Quest Vision; Vision won, Norseman second and Quest third. In the third race, Wade on Quest, Gooderham on Vision, Wedd on Noresman, Vision again won, Quest second, Norseman third.

In Vision's first win, her long lead was due possibly to her holding a better breeze on the last leg of the course. In her second victory, although last boat on the two reaches, the moment the work to windward began she took the lead helped, it is true, by a northerly shift of wind, and won this leg on account of her fast developing speed, and under Norman Gooderham's careful coaxing. The three yachts were only less than a minute apart at the finish.

So instead of the dissatisfaction that Vision's sluggish work caused her skipper, Rear-Commodore Wedd, and to her many friends, it has now become an assured fact that Wedd, in his preliminary efforts had planted seed that is fast ripening; and that these trial races with Gooderham and Wade both taking their turn in the boat's increasing improvement of action, she will yet—in fact does now—threaten the whole situation.

In the six trials sailed on Saturday and Monday, due to Vision's reversal of form, each yacht had the same number of points to its credit, so when we said the yachts began yesterday's racing is it any wonder that interest of the greatest moment prevailed and the issue of the trials eagerly looked for.

LACROSSE NOT DEAD YET

The national game of lacrosse is a long way from dead, judging from the enthusiaism displayed by the younger fry. The picture above shows Ted Reeves, veteran senior player and coach of the Malvern team, Toronto, giving a couple of his pupils some useful pointers.

MILLBROOK WINS LACROSSE TILT

Good Combination Shown By Campbellford and Home Teams in O.C.M. Fixture.

FINAL COUNT 3-2.

(Examiner Correspondence.)

Campbellford, July 9. — Campbellford and Millbrook met in a scheduled game of the O-C-M Lacrosse League at the Agricultural Park on Monday, July 7, the home team winning out by a score of 3-2.

The line up was:

Campbellford — E. Fox, goal; P. Saunders, point; H. McArthur, cover point; V. Cochrane, 1st defence; L. Bauch, 2nd defence; J. L. Blake, 3rd defence; S. Flint, centre; F. Whitten, 3rd home; H. Ingram, 2nd home; Lloyd Copperthwaite, 1st home; F. Ingram, inside home; B. Jack, home. subs., O. Hendy, H. Lambert and M. Reid.

Millbrook — J. Meyett, goal; L. Lebarr, point; F. Goodfellow, cover point; H. Tate, 1st defence; S. Sloan, 2nd defence; I. Dundass, 3rd defence, K. Donnelly, centre; L. Ingram, 3rd home; E. Nattress, 2nd home; D. Miller, 1st home; B. Fisher, inside home; P. King, home; subs, R. Shaw, C. Caplan, H. Gray, G. Clarke, R. B. Dawson.

It would be rather difficult to say who actually refereed the game as the visitors began by refusing to play if W. O'Brian, who has filled the office so far this season, was to officiate again in that capacity; they were apparently mindful of the penalties Mr. O'Brian meted out on the occasion of their initial game here this summer in the interests of insisting upon clean lacrosse. In the end the manager of the Campbellford team, and of the Millbrook players, with Mr. O'Brian, all appeared to have a hand in umpiring the game.

Good combination was played by both teams. D. Meyett, goal keeper, played his star game of the season, and the Campbellford goalkeeper was the mainstay of his team, stopping some hard shots. Scoring goals for Campbellford were L. Copperthwaite and L. Ingram; for Millbrook, C. Caplan, R. Shaw and P. King.

Regent

ALICE White

2-30 - 7.00 - 9.00

To-day Thurs.-Fri.

Sweetest and strongest show in town. See America's Girl Friend in a part that fits her like a glove in one of the most sensational stories that ever came out of the underworld.

in SWEET MAMA with DAVID MANNERS Wonder Boy of "Journey's End."

All-Talking, Singing Thrilling.

News. Comedy.

GUEST ANXIOUS TO MEET PEARCE

Diamond Sculls Winner Will Likely Race at Henley and Hamilton.

"RACE OF CENTURY."

HENLEY-ON-THAMES, England, July 9.—(C.P.)—Two of the greatest amateur scullers in the world to-day may clash in the sculling events of the Empire Games at Hamilton, Ont., next August. Jack Guest, of Toronto, 24 year old, six-foot-three winner of the historic Diamond Sculls at Henley last Saturday, told the Canadian press to-day that he was most anxious to meet "Bob" Pearce, great Australian sculler, who won the singles championship at the Olympic games of 1928.

Guest said he had not seen Pearce since the Olympic games at Amsterdam, when he had been great impressed by the Australian's magnificent sculling. The Canadian was asked whether he would take part in the Empire Games, and replied that he had heard nothing official and did not even know the dates of the rowing matches. He was going to find out about it when he returned to Canada shortly, he added.

"I am anxious to meet Pearce," Guest said. "I am sure he will give a splendid account of himself at Hamilton, whoever he meets." Guest and Joe Wright, jr., also of Toronto, were in the sculling events at the Olympic games, but rowed in the doubles as well as the singles and did not reach the finals. Guest, however, has progressed remarkably since then, as shown by his turning the tables on Joe Wright, former Diamond sculls holder, in the Canadian Henley last year and by his performances in the past week.

Longer Playing Season For International Loop

MONTREAL, July 9.—International League club officials are planning to extend the playing season by one week and generally revise the regular schedule, it was learned on good authority yesterday. The league proposes to play the same number of games 168, but instead will extend the season one week longer. It is also planned to provide a schedule whereby each club will visit the other four times a year instead of three. At present, the schedule calls for three visits of each club on foreign diamonds, which this year consists of a five, a four and a three-game series.

Pete Nebo Outpoints Terris in Easy Style

NEW YORK, July 9 (U.P.) — Pete Nebo, 150½, Key West, Fla., scored a ten-round decision over Sid Terris, 132¼, New York, at Queensboro Stadium here last night. Nebo won every round except the ninth and tenth which were even. Terris was down twice in the first round. Sid was in a bad way in the fourth. His left eye was closed. He looked ready to go out a knock-out from the first round until the seventh, but by that time he had weathered the terrific storm engineered by the Seminole Indian.

Vincent Serici, 152, New York, won a decision, in eight rounds over Steve Gotch, 152, Chicago.

Marty Fox, 182, New York, also won an eight-round decision over Ralph Ficcuello, 185½, Brooklyn.

LOOKS LIKE MOVIE STAR

A picture taken when Al Foreman was in England training for his bout with Webster for the British lightweight boxing title which he won in one round, knocking out his opponent. Foreman may look like a film star, but he is a real punch dispenser.

It shows him amusing himself with the forty-five foot whip used by Douglas Fairbanks in "The Gaucho" and which is Foreman's property.

GROCERS BREAK TIE TO WIN 11-7

Numerous Errors on Part of Belmont's Nine Allows Northerners Victory.

PARSONS ON MOUND.

Scoring five runs in the eighth inning Harrison's broke a 6-6 deadlock with Belmont Club and won out 11-7. It was an excellent game up till the eighth inning when numerous errors on the part of the Clubmen with a couple of hits allowed Harrison's to win.

Parsons, an Omemee boy, was on the rubber for the Northenders and twirled nice ball. He was a little wild at times, walking six men, but he turned nine of the Belmonts back via the strike out route and was only touched for eight hits. He received good support from his teammates.

Nobbs was starting pitcher for the Belmonts but was a trifle wild and gave way to Galbraith in the third after he had been touched for five runs. Galbraith restricted Harrison's to three hits for the rest of the game. Errors and a couple of misjudged flys caused six runs to be scored off him. With support he would have had a shutout.

Fielding stars were Holyman and Frick for the Belmonts and Playford and Lebarr for Harrison's.

Holyman and Frick treated the crowd to some great base running in the third, when they stole home in succession.

Smith, Parsons, Playford and Batten all had circuit clouts.

The teams:

Belmont Club—Ward, cf; Haskill, c; Holyman, ss; Frick, 1b; Scates, lf; Galbraith, rf, p; Board, 3b; Nobbs, p, rf; Munro, 2b; Batten, 2b.

Harrison—Playford, cf; Dobson, c; Crary, 2b; Parsons, p; Lebarr, ss; French, rf; Willshaw, 3b; Smith, 1b; Clark, rf.

Score by innings:

Belmont Club	006000001— 7
Harrisons	14010006x—11

Umpires—Weese and Webb.

Ohio Paper Scores Trips Into Canada

TORONTO, Ont., July 9 (C.P.) Efforts of an Ohio State newspaper to discourage motor trips into Canada and to divert tourist business to United States resorts was revealed here by C. C. Hele, Director of Publicity for the Ontario Government.

According to Mr. Hele the paper published articles intimating tourists would meet with "more red tape during their annual tours into Canada this year than ever before." It was also claimed in the article that Americans wishing entry into this country were now required to produce birth certificates at border points.

"This seems to be a deliberate attempt to keep Americans away from Canada this year," Mr. Hele said. "There is absolutely no foundation for such statements."

NIGHT HORSE RACING MEET IS BEING PLANNED FOR JULY 23-24

Exhibition Park Will Be Lighted By Huge Arc Lights.

VALUABLE PURSES.

The world of sport has been treated to some remarkable innovations this year in the way of illuminations that permit ball games and rugby games to be played beneath the bright beams of great arc lamps that light the athletic fields with almost the same clearness as day, and this month Peterborough will see horse racing at night on the track at Exhibition Park.

This new form of entertainment will be inaugurated in this district on the evenings of Wednesday and Thursday, July 23 and 24. Some of the best trotters in the province will be brought to the city to race for the big purses being offered.

Night horse racing was introduced into Canada recently at Chatham by W. C. Crummer, and 12,000 people jammed the park to see the spectacle.

Mr. Crummer has the complete equipment, the cost of which runs into many thousands of dollars, to make this marvellous illumination of race tracks possible. Those who have seen his equipment in operation state that the whole track is brilliantly lighted so that the details of the races can be easily observed.

It is fully expected that this novel event will be looked forward to with interest in this district, not only by those who like horse racing but also by those who desire to see another example of the advance of modern science and ingenuity.

Mr. Crummer was in the city yesterday, when the arrangements for night racing here were completed with Stan. Lowe, chairman of the Racing Committee of the Exhibition Board.

Rainville Is Unable To Compete at Ottawa

MONTREAL, July 9.—Marcel Rainville of Montreal, Canadian Davis Cup player and tennis champion of the Province of Quebest, will not take part in the Eastern Canadian championships at Ottawa this week. He expressed regret on hearing that a misunderstanding had apparently arisen, and that he was expected to compete at the Capital. He never sent in an entry, and informed the committee in charge all along that he would be unable to play.

Rainville spent several months this year in tournament play in the Southern United States getting in shape for the Davis Cup matches, and he hopes to be able to take part in the United States championships in September, and perhaps other invitation events, prior to this, so he finds it quite impossible to leave his work here at this time.

Leroy Rennie Arrives For Tennis Tourney

Semi-finals Expected to be Reached To-night in Eastern Canada Tennis.

OTTAWA, Ont., July 9 (C.P.)—The quarter or semi-final round stage will have been reached by this evening in all five events of the Eastern Canadian tennis championships if light rain which fell this morning at the Rideau lawn tennis club does not halt the play. Six matches are carded for the morning play, in which a number of the seeded players of the tourney will take part.

Leroy Rennie of Toronto, former Canadian champion, arrived late yesterday, a place nevertheless having been found for him in the draws, and he will be in action several times today. Interest increases as the men's singles play narrows down, the play of Walter Martin of Regina, Gilbert Nunns of Toronto and Charlie Leslie of Montreal standing out.

Many interesting matches in the ladies' singles play also are carded, Miss B. Symonds of Toronto, Central Ontario champion, being drawn against Miss Mary Currie of Halifax, while Miss Effie Billings of Montreal is called to meet Miss Jean Burritt of Toronto.

Sir Walter Captures Feature Stake Race

Star Etawah Wins in Straight Heats at Cleveland.

NORTH RANDALL RACE TRACK, Cleveland, July 9.—Sir Walter, owned jointly by W. N. Reynolds of Winston-Salem, N.C., and Henry Knight of Columbus, won the $3,000 Edwards Stakes, feature of yesterday's grand circuit program, and in doing so twice broke the record for the stake. He won the first heat handily in 2.01 3-5 and came back strongly in the second heat, clipping a fifth of a second off that mark, 2.01 2-5.

He was given a gilt edge drive by the Toledo, Ohio, reinsman, Harry Stokes.

Sep Palin, Indianapolis trainer, won the first event, a 2.18 pace, in straight heats, with Star Etawah, owned by E. J. Baker of St. Charles, Ill. He paced the two fastest heats of the meet in the first and third miles, each being negotiated in 2.03 3-5. The only contention came from Betty Symbol, the Tarboro, N.C., owned mare, driven by Doc Parshall.

Standardization of weights and measures of certain commercial quantities is being used in Panama.

THREE MATCHES WON BY GILBERT NUNNS

Ranking Players Successful in Eastern Canada Tourney.

OTTAWA, Ont., July 9.—All the ranking players of the Dominion came successfully through the second and third round of play of the Eastern Canada championships being played here on the courts of the Rideau Lawn Tennis Club at Overbrook. Mrs. Harry Bickle and Miss B. Symonds of Toronto and Mrs. H. L. Beer and Miss Effie Billings of Montreal, reached the semi-final round of the ladies' doubles by straight set scores.

In the men's singles play Gilbert Nunns of Toronto won three matches, defeating J. W. Pitkethly and J. B. Macdonnell, two local players, and L. M. Shettler of Montreal, with but the loss of four games in six sets.

ADVERTISE IN THE EXAMINER

OFFICE TEAM TAKES LEAD

Vanquish Armature Winders 19-14 in Heavy Slugging Duel.

IN C.G.E. LEAGUE.

The Office No. 1 team took the lead in the C.G.E. Inter-department Softball League last night when they met and vanquished the Amature Winders 19-14 in a heavy slugging duel. Well placed hits and hard hit flies which soared over the outfielders' heads gave the Office crew the win, while the pitching of Routley for the winners was also an outstanding feature and resulted in four strike-outs. Powell, twirling for the winders, progressed nicely with his team six runs up until the sixth when the Office batters started their barrage of hits and garnered twelve runs.

Millard in left field for the Winders made a sensational play when he speared Playfords' long drive to left in nose dive style, but came up with the ball. The teams:

Office No. 1—Playford, s.s.; Routley, p.; Weese, 3b.; Barry,, 1b.; McLaren, 2b.; Miller, c.f.; Wilson, l.f.; Gray, c.; Northrop, r.f.

Arm. Winding—Turley, 2b.; Calladine, s.s.; Hambly, c.; Shields, 3b.; Reader, r.f.; Henry, 1b.; Millard, l.f.; Fraser, c.f.; Powell, p..

Umpire—Sproule.

C. G. E. Softball League standing for week ending Friday, July 4, 1930:

	P	W	L	T	Pts.
Ind. Controlx..	5	4	0	1	8
Armature..	5	4	1	0	8
Office No. 1	4	3	0	1	7
Engineers..	4	3	1	0	6
Testx	4	3	1	0	5
Office No. 2xx	6	2	2	2	5
Tool Room..	5	1	3	1	3
Drafting	5	1	3	1	3
Fractional H.Pxx	6	2	4	0	3
Brass	5	1	4	0	2

x—1 point deducted for not sending umpires out for game of Tuesday, June 17, 1930.

xx—1 point deducted for not sending umpires out for game of Thursday, July 3, 1930.

O.B.A.A. BULLETIN.

NEW AFFILIATIONS

Sarnia Intermediate, York-Ontario Intermediate (Stouffville, Uxbridge, Newmarket, and Aurora) Grey County Baseball Association, Intermediate, (Owen Sound, Meaford and Thornbury); Galt City Juvenile, Temiskaming Junior, Timmins and District.

All players in all series must sign O.B.A.A. certificates. A charge of twenty-five cents is made for all Senior and Intermediate certificates which is a charge against the Treasury of the individual Leagues and no player is eligible until payment for certificate has been made to the Treasurer of his League.

League Secretaries to forward certificate tax to O.B.A.A. Treasurer on or before July 20th.

All Junior, Juvenile and Bantam players must produce birth certificates in accordance with the By-law in the O.B.A.A. constitution on page 31. Birth certificates to be forwarded to the O.B.A.A. constitution on page 31. Birth certificates to be forwarded to the O.B.A.A. Secretary along with playing certificates of the championship club, no later than August 5th.

Players in all series must qualify under the residence rule in accordance with the O.B.A.A. constitution as stated in Section A. page 34.

No player shall sign a certificate in any League after July 15th, and all players must have taken part in at least three league games for the champion club, in order to be eligible to play in the Ontario championships.

All Senior and Intermediate O.B.A.A. players must hold Amateur cards as issued by the Ontario Branch of the A.A. U. of C.

No player after playing six league games with his club can be released and signed by another club in the same League. The release of players under the above clause shall be subject to the approval of the O.B.A.A. Executive.

Each Association or League affiliated with O.B.A.A. to participate in the play-offs for the Ontario championships must declare winners and be prepared to enter finals (where one league only is operated) on the dates as enumerated in the schedule herewith:

Junior, Juvenile, Bantam, second Saturday in August. (August 9th).

Intermediate, third Saturday in August, (August 16th).

Senior, last Saturday in August (August 30th).

When more than one league is operated additional time to be allowed as follows:

For 2 leagues, one additional week.

For 3 leagues, two weeks.

League Secretaries must arrange their scheduled, play postponed or tie games so as to have their championship club ready to play the first O.B.A.A. championship game starting on the date as stated above, no extension of time will be granted to finish league schedules.

Clubs or players which knowingly play against ineligible players and do wilfully conceal this knowledge from the Association until it shall suit their convenience to use it in any protest which may arise shall be considered equally guilty with the offending club or players and shall be dealt with accordingly.

J. Smith's Ottawa Rink Wins Kingston Tourney

KINGSTON, July 9.—J. W. Smith's rink of Ottawa, composed of R. Yorkston, J. Roe, G. Addison and Mr. Smith, won the Jubilee Trophy in the invitation tournament, held at Queen's Bowling Club late last night, winning four straight games, with a plus score of 26.

J. E. Newell of Kingston, who had on his rink G. Wright, J. B. Cooke and M. Hanahan, won second place, with three victories and a plus score of 29, while F. Tory of Ottawa, playing with J. Gibson, J. L. Payne and E. Connor, took third prize.

SOME OF THE ATHLETES WHO WILL COMPETE AT THE BRITISH EMPIRE GAMES

When the British Empire Games commence at Hamilton, Ontario, in the second week of August, there will be an array of empire athletes never before equalled in British history. Above are five runners and hurdlers who will cime many thousands of miles to prove their mettle. They are, top, left to right: H. W. Payne, one of Britain's foremost marathon runners; Lord Burghley, by far the world's most popular hurdler, at the top of his form at the present time; and C. Ellis, one of the best half-milers in the British Empire, who will be a member of the British team. Botton, left to right: J. E. London, England's dusky sprinter, whom Percy Williams beat at the tape in the Olympic Games 100 metres final; and J. W. B. Legge, of South Africa, who is expected to represent his country in the hurdles events at Hamilton.

A Want. Advt. Will Dispose of Something You Don't Need.

MAP OF COUNTY IS COMPLETED

Surveyors Have Been Working in County For Several Months.

PUBLISHED IN FALL.

The field work on the topographical map of Peterborough district, now being prepared by the Geographical Section of the Department of National Defence at Ottawa, will be completed by the end of this month and publication will take place before the end of the year, according to A. E. Attfield, survey engineer in charge of operations here.

Parties of surveyors under Mr. Attfield have been in the field in this section for over two months now. Using the local Armouries as a base of supplies, the men have spread out in all directions from the city, recording every detail—down to the smallest farmhouse, barn, lane, hill, valley, stream, or clump of trees.

A map of such minute detail promises to be of immense interest not only to residents of the district but to the public generally. With this in mind, arrangements have been made Mr. Attfield announced, to place the publication on sale at local bookstores at a nominal price.

Mr. Attfield came from similar activities in Lindsay, Port Hope, and Rice Lake districts. The use of recent aerial photographic maps forms the groundwork for the present survey, Mr. Attfield explained. The Department of National Defence, in cooperation with the Geodetic Survey and provincial authorities, is making a determined attack upon the gigantic task of mapping the entire Dominion down to the smallest detail. The importance of the work for strategic, industrial, and transportation purposes cannot be underestimated, declared Mr. Attfield.

Canada is much behind other countries in respect to mapping, he stated, and it is only one aspect of the present operations to impress upon the minds of citizens that Canada's extent north and south is even greater than her extent east and west.

A BEDTIME STORY

by Howard R. Garis

UNCLE WIGGILY'S RIDDLE

(By Howard R. Garis)

When it rained, so his little bunny boys and girls could not hop out of the hollow stump bungalow to play, Uncle Wiggily asked them a riddle to amuse them. The riddle was this:

"What animal is it that has only one paw, growing out of his stomach and who goes around carrying his house on his tail?"

Neither Baby Bunty, Jingle, Jangle nor Buster could guess Uncle Wiggily's riddle, and he was going to tell them. But they begged him to give them another chance. So now we see the little rabbit children in the bungalow, waiting to go out of doors and play. For the rain had stopped in the night and the sun was shining.

"But we haven't guessed the riddle

yet!" said Baby Bunny who was a cute little orphan rabbit living with Uncle Wiggily. "It doesn't seem as if there could be any animal with only one foot."

"Yet there must be," said Buster, "for Daddicums called him Mr. One Paw and he said he'd show him to us if we couldn't guess."

Uncle Wiggily came sliding down the banister railing instead of hopping along the stairs. Seeing the bunnies gathered near the door he called to them, asking:

"Have you guessed the answer to my riddle about Mr. One Paw?"

"No, Unkie Wig," answered Bunby with a cute little lisp. "We can't think of the answer."

"But you said you'd take us out and show us," said Jingle.

"So I will!" promised Uncle Wiggily. "We ought to find Mr. One Paw easily this morning after the rain."

"Does he like rain?" asked Jangle.

"Mr. One Paw is often seen walking with his house on his back after a rain," said Mr. Longears with a smile.

"Oh goodie!" cried Tootsie, one of the newest little rabbits in the bungalow. "I want awfully much, to see such a funny animal with only one paw that grows out of his stomach."

"And I want to see him hump along with his house on his back," cried Buster, a bold little bunny.

"Come on then, all of you!" invited Uncle Wiggily, and with jolly shouts and laughter, the bonny rabbit children hopped out of the hollow stump bungalow, with Uncle Wiggily following after like Mary's little lamb.

"Where is Mr. One Paw? Where is Mr. One Paw?" sang the bunnies, as they hopped on their four paws. They could not imagine how any animal could have but one paw, or foot. All of a sudden Uncle Wiggily pointed to something on the ground and cried:

"There he is! There's Mr. One Paw!"

The bunny children looked and what do you suppose they saw as the answer to Uncle Diggily's riddle? Well, some of you may have guessed since the story of last night. Yes, it was a snail, who was partly out of the shell house he carried on his back.

"Well, I never would have guessed Mr. One Paw was a snail!" said Buster, twiddling his ears.

"He certainly has his house on his back," spoke Jingle. "For a snail lives in a shell and his shell is on his back and he carries it around with him when he crawls. So that part of the riddle is true—he carries his house on his back."

"But I don't see his one paw," said Baby Bunty. "Does it grow out of his stomach, Unkie Wig? And maybe he has more than one paw under him, for he is crawling along just as if he had four legs."

"May I show my bunnies that you have only one foot, Mr. Snail?" asked Uncle Wiggily politely.

"Surely," answered Senor Snail, graciously waving the two things, like horns, growing on top of his head.

Uncle Wiggily found a flat piece of glass and, having let Mr. Snail crawl on this glass, the rabbit gentleman lifted it up so the bunnies could look beneath it. Then they were looking at the underside of Mr. Snail and, truly they saw, through the glass, something like a foot growing right out of the middle of his stomach. And then, too, as Mr. Snail crawled over the glass they could see how he managed to get along on his one paw, without ever lifting it off the glass. It was the same when he was on the ground.

Mr. Snail first raised the back end, or heel of his one paw up a wee bit from the glass and pushed it ahead, just a little way from where it was before. Then he raised the front part or the toes, of his foot and pushed that ahead. So he moved a tiny distance which is enough for any snail. If you will put your hand flat down, if you will push your fingers wrist until your hand is humped up and then after putting your wrist down, if you will push your fingers ahead without moving your wrist and keep on doing this, you will see how Mr. Snail can walk on his one leg.

"That was a jolly good riddle, Unkie Wig!" laughed Baby Bunty as she and the others watched Mr. Snail hitching himself along on the glass with his one stomach paw.

ADVERTISE IN THE EXAMINER

THE MACHINE AND UNEMPLOYMENT

BY J. H. BURNHAM

It is very easy to see what is causing unemployment amongst the workers. If it were lack of production we would say at once that unemployment is due to lack of demand for goods. But production has not fallen off. Taking the world as a whole to-day production is greater by 30 per cent., as the statistics show, than before the war. What is making the trouble then? What has supplanted the workers, the "hands," as they are called? Machines.

Invention of new machines and improvements of those already in existence has been 1000 per cent. greater this last five years than in all history before. Take a few examples. The cotton picking machine has driven ¾ of southern labor out of the cotton fields, and left them on the roadside to starve. In textiles 50 per cent. of the workers have been driven out by machines. Here's a new invention that makes auto bodies from the raw material to the finished article ready for painting, at the rate of 450 per hour. That would take 5,000 men.

Take office work. The new bookkeeping, tabulating and calculating machines are literally driving all the expert and clerical office staffs out into the streets where the big steam shovels are driving the street workers to the sidewalks to look on in idleness.

You say people do not know these things. If not they are surely beginning to find them out.

What is the remedy? Either smash the machines or get wider markets. Trade increases as people's wants increase, and the wider range of consumption, and exchange of products, the more trade. That is what trade is. It is exchange or barter through paper certificates (warehouse receipts, paper money, etc.), or through the equivalent that we know and take as gold and silver. In Russia the workers seized everything, machines and all. They are removing capital from the position of employer, and are doing their own employing and providing. They are helping themselves to what they need. That looks so easy and simple that we lose our dread of the future at once. But wait a bit—who is doing all this for the people? Now the motto of the Socialistic Democracy, such as the Soviet Union (Confederation of district councils or provinces, speaking, and printing 57 different languages for their people. Our one language people in Canada would go crazy in Russia), the motto is, I say: "Let them give according to their abilities, and take according to their needs." What is the key-principle upon which Socialism or Communism is founded? But the giving of ability means control, and control means capitalism—and there they are, and you are, right back where you left off.

Mussolini is not half the despot the Soviet chief council is. He exists by the will of the Italian people. At first the Russian people were against the Soviet, but since the Soviet is handing out work where it is needed, and in a word seeing to the great work of distributing both work and food, they are falling into line. The only improvement over the former condition of economic action is just that—distribution.

Now, distribution, or a fair apportionment of the means of earning a living for the worker is the whole secret of life. You ask why this has not been found out before. It was found out before but the people stood in their own light. They were influenced by ignorance or stupidity, or both, that they employed inferior people to do their governing instead of the best they could get, and as a consequence the same old stupid, selfish, wasteful, unfair methods have continued, and when capitalists are asked why they don't lead the people into better things, they say, and say truly, "Who could lead this bunch anywhere. They haven't sense enough to see their own best interests, and if they had, they are too obstinate and conceited to do it."

There is a lot of truth in that. Our schools and colleges do not teach us how to make the best of life. It is the old helter-skelter way of all past time. When Democracy is prosperous it gets so dictatorial, and so determined to have it own way at the polls (for that is the only place it can get it) that it takes a period of adversity (like this machine age) to bring them to their senses, and now they are going about wringing their hands, and asking what they are to do all the time they are employing and electing representatives to manage the affairs of the nation, who haven't brains enough to tell what o'clock it is.

Hence the capitalist gets angry, and says, "Oh, the people be d——d," and they are in grave danger of being d——d, just as present. What is the remedy? Wider markets, better distribution, and better men at the top.

If half the time and energy spent in trying to make other people do as we order them to do, in private life, were spent in studying the science of the distribution of work and food, what a difference it would make. So you see, that after all it is our own stupidity that has brought us where we are, not the lack of supplies, for the world is full of them, but the plain simple fact of distribution.

J. H. BURNHAM.

"Skinny" Mother of 8 Children Gains 10 Lbs. in 4 Weeks

MONT JOLI, P.Q.—"Was skinny, weak, run-down, looking after 8 children," says Mrs. Eloi Gagnon, Jr. "Tried Ironized Yeast. Gained 10 lbs. in 4 weeks. New strength."

Don't be "skinny", weak, nervous. New Ironized Yeast adds 5 to 15 lbs. in 3 weeks. Ugly hollows fill, bony limbs round out. Blemished skin clears. Constipation, indigestion, "nerves" go overnight. New pep first day. Rich, red blood

Ironized Yeast is two great tonics in one. Weight-building brewer's Yeast plus strengthening, blood-enriching Iron. Many times more effective than unmedicated yeast. Results in half the time.

Start now to gain weight, health. Avoid danger of serious ills. Take these pleasant little tablets. No gas; no yeasty taste. If not delighted with quick gains, manufacturer refunds money. Get Ironized Yeast from druggist today. Feel great tomorrow. New pounds quick.

Zutoo

will stop a headache in twenty minutes, break up a cold overnight, and relieve the monthly pains of women. Used by thousands.

Know This Better Corn Flake Flavour

The intriguing taste of Quaker Corn Flakes will show you how subtle the flavour of a corn flake can be.

This guarantee is printed on every package—"If you do not agree that Quaker Corn Flakes are the finest flavoured you have ever tasted, we will refund your money." It is backed by the integrity of the world's largest cereal millers.

To perfectly protect their delicate flavour from moisture and taint, Quaker Corn Flakes are triple-sealed and wax-wrapped.

In every package is a valuable coupon. With these coupons you can secure high quality silverware, or personal or household articles. Write us for the Quaker Premium Book. It offers more than a hundred articles. It is free.

Buy Quaker Corn Flakes today. Start saving the coupons. You will find them in all other Quaker cereal packages, too. You will be surprised how quickly you can secure some of the useful and handsome gifts we offer to regular users of Quaker cereals. THE QUAKER OATS COMPANY, PETERBOROUGH, ONTARIO.

Quaker Corn Flakes

389

TILLIE THE TOILER — By Russ Westover

BRINGING UP FATHER — By George McManus

MUTT AND JEFF — By Bud Fisher

TAILSPIN TOMMY — By Hal Forrest

The Page That Gets Results - Special "Two for One" Offer This Week

WORRIES

are caused by Idle Rooms

Rented they become a source of income

A CLASSIFIED AD Will bring you Tenants

WANT AD. RATES

Cash 1 cent per word or figure per insertion.

If Charged 1½ cent per word or figure per insertion.

Phone We will call for your ad. and give you the cash rate. **1600**

CHARGES:

Card of Thanks 50c
In Memoriam (up to 2 inches) ..75c
Over two inches, per inch 50c
With black border, extra 25c
Birth Notice 50c
Death Notice 50c
Locals (Back Page) per inch ...$1.00
Black Local (Back Page) per in...$1.40

INDEX TO EXAMINER CLASSIFIED WANT ADS.

Agents Wanted L
Boarders Wanted .....F
Business Opportunities .....K
Cottages, Summer Resort .....E
Dressmaking .....Z
Employment Wanted .....J
Female Help Wanted .....H
Found .....N
For Sale; General .....A
To Rent; Houses and Apartments .....B
General Notice .....T
Livestock .....O
Lost .....M
Male Help Wanted .....G
Pet Stock .....W
Personal .....R
Poultry For Sale and Eggs .....P
Radio I
Real Estate For Sale .....D
Used Cars For Sale .....S
Wanted; General .....Q

a For Sale—General

TOURISTS! OLD CANADIAN STAMPS for Sale. 16 Cricket Place. 6d-12-3815A

BUFFET, $15; FERNERY, $2; GOOD Sewing Machine, $5; Dressers, $6 up; Extension Table, Hall Rack, Chest of Drawers, Parlor Suite, Bedroom Chairs, Toilet Sets, Dishes, etc. Apply 59 Aylmer (near Perry). 6d-11-3745A

SIX TONS BALED WHEAT STRAW, extra good quality. Apply 500 Park Street. 6d-11-3746A

DEW WORMS, 75c PER 100. PHONES 1162J and 84W. 6d-11-3740A

TWO-INCH ELM PLANK, HARDWOOD 2 x 4, Pine 1-inch Lumber; very close prices. 'Phone 1363J. William Lunn. 6d-9-3665A

FOR SALE—LE-SAGE PIANO. NEARly new. Apply 221 London. Phone 3089. 4d-10-3805A

FOR SALE — LADY'S WHEEL, GOOD condition. Apply 84 Gladstone avenue. 6d-12-3803A

FOR SALE—FOUR CYLINDER MArine engine with two propellers. Four-tube Day-Fan radio with Speaker and Wet Battery. Telephone 636-22 after six. 3d-8-3802A

DRESSING CASE, WASH STAND, BED and springs. Other articles. Call evenings, 88 McDonnel street. 6d-13-3864A

3-BURNER OIL STOVE, COMPLETE with oven. In good condition. $5. Apply 53 Morrow street. 6d-13-3866A

SEVERAL SMALL SINGLE PHASE AND Three Phase Induction Motors. Abbott Electric. 'Phone 3397. Day 709. 4d-11-3895A

HAMMOCK, TWO-FIFTY; CHINA Cabinet, Twenty Dollars; Round Extension Table, Seven Dollars. 'Phone 472J. 2d-9-3884A

a For Sale—General

SHOW CASE. BARRINGER'S BARber Shop, 285 George. 6d-11-3779A

FORD A TUDOR SLIP COVERS; cheap. 563 Gilmour. 'Phone 1034W. 6d-11-3770A

FOR SALE — LARGE QUANTITY Rubber Hose, ½-inch, Red, Corrugated, at 11c foot. On 50-foot Lengths or over, Connections and Nozzle given Free. The Choate Hardware, 38 Hunter Street E. 2d-8-3852A

FOR SALE TO CLEAR — TWO 20-ROD Rolls Frost Field Fence, 9 Wires, 48 inches, full No. 9 Wire, 50c Rod. One 20-Rod Roll, 8 Wires, 47 inches, No. 9, 48c Rod. 75 ft. Lawn Fence, Green, 36 inches high, 15c foot. 75 ft. Lawn Fence, Green, 48-inch, 20c foot. The Choate Hardware, 38 Hunter Street E. 2d-8-3851A

FOR SALE—ELECTRIC RANGE, GREY Enamelled, adapted to old or new style wiring. Two Burners, with Oven and Thermometer. Regular $39.90. To introduce, $34.00. One only Treasure Quebec Cook Stove, full White Enamelled, Sample. Regular $105.00. Will be sold at $65.00. The Choate Hardware, 38 Hunter Street E. 2d-8-3853A

WANDA TEA — TWO POUNDS. Seventy-Nine Cents. Haboco Stores. 4d-10-3849A

TOMATOES—TWO POUNDS TWENTY-Five Cents. Quality Fruit Store. Two Ninety-Four Charlotte Street. 4d-10-3848A

OPEN GRATE HEATER. 265 PARK N. 6d-12-3844A

TOMATOES—TWO POUNDS TWENTY-Five Cents. Capitol Fruit Store (opposite Barrie's). 6d-12-3841A

SHOE MACHINERY, CHAMPION Stitcher, Finisher, Patcher, all necessary Hand Tools, Small Stock; cheap for cash. R. Robinson, Hastings. 6d-11-3742A

LIMITED NUMBER 9½ x 9½ FOOT Square Wall Tents, 2½ foot Side Walls; best 8-oz. "Prairie Brand" quality; complete with poles and pegs, $18.50. J. J. Turner & Sons, Limited. 4d-9-3766A

A QUANTITY OF HAY AND FALL Wheat, situated on Lot 2, Concession 4, Ennismore, formerly occupied by Arthur E. O'Reilly. For particulars apply to Thomas Brown, 375 Downie Street. 'Phone 1604J. 4d-9-2212A

WEBER PLAYER PIANO, REAL BARgain; also Mandolin-Banjo, with Case; cheap. 'Phone 1343J. 4d-9-3793A

ALADDIN LAMP, PERFECT CONDITION, $8; Hand Power Washing Machine, $8. 236 Perry. 'Phone 1434M. 4d-9-3782A

QUANTITY OF GOOD HAY. APPLY 234 Antrim Street. 6d-11-3786A

800 BUSHELS OATS. APPLY GORdon Nichols, Selwyn. 6d-11-3785A

ONE QUEBEC HEATER, WITH OVEN, Extension Table, Hall Rack, Rug. Apply 95 Princess. 6d-11-3792A

LARGE-SIZED QUEBEC HEATER, with good Oven, all in first-class condition, for quick sale, $12. Apply 221 London Street. 'Phone 3089. 4d-10-3700A

HATS CLEANED, 25c. SUITS PRESSed, 50c. Perrin's Cleaners, 163 Charlotte. 6d-8,10,12,15,17,19-3819A

TENOR BANJO AND CASE, CHEAP. 235 Princess Street. 4d-10-3835A

DINING-ROOM SUITES, CHINA CABinets, Dressers, New Walnut Beds, complete; Rolled Top Desk, Drop-Head Sing. Sewing Machine, Victrolas, Refrigerators, Gas Stoves, Lawn Mowers. Used Furniture and New Floor Covering of all kinds. Terms if desired. Cherney Furniture Store, 213 Charlotte Street. 'Phone 226. 4d-10-3851A

NEARLY NEW SIDWAY BABY CARriage. Apply 27 Aylmer Street S. 6d-12-3858A

SCREW CUTTING BENCH, LATHE, Motor, Portable Forge, Tools. 3051W. 6d-12-3857A

BABY CARRIAGE, IN GOOD CONDITion, $10. 281 Reid Street. 2d-9-3878A

COAL OIL STOVES, $5.00 UP, AND other Household Furniture. Apply 84 Hunter. 4d-11-3872A

CHEAP BICYCLE. APPLY 561 GEORGE Street. 6d-13-3885A

FINE MOFFATT KITCHEN RANGE, 6 Plates and Warming Closet. 341 George Street S. 6d-13-3933A

SUMMER WOOD, $1, $2, $3 LOAD Dinsdale's. 'Phone 158. 26d-44-3889A

GIRL'S LIGHT SUMMER COAT, Tweed, with Cape, Grey. Size 34. Also Black Knight Sash, good condition. Apply Evenings, 310 Edinburgh Street. 4d-10-3832A

LARGE LOADS REAL DRY KINDLING Wood, $2.25 per Load. 'Phone 3230. Kingdon Barrel Factory. 6d-13-3905A

SIXTEEN-FOOT SQUARE-STERNED Skiff, with Johnston Outboard Motor, guaranteed, for Sale, cheap. Write Box 2221, Examiner. 3d-9-2221A

MIXED SLABS, $2.75; HEMLOCK, $3.50; Buttings, $2.25; Kindling, $2.50. Trucking of all kinds. 'Phone A. Deal, 1959W. 6d-13-3900A

a For Sale—General

CREAM SIDWAY BABY CARRIAGE, in good condition. 'Phone 1322J. 6d-12-3854A

BED SPRING AND MATTRESS, $12.00. Chiffonier, $10.00. Small Writing Desk, $5.00. Refrigerator, $10.00. Hall Tree, $3.00. Assortment of Cooking Pots and Pans and 2 Galvanized Wash Tubs. Cheap. Above Furniture almost new. 'Phone 849M. 2d-9-3906A

ELECTRIC HOT POINT PLATE. 'Phone 2151. 6d-13-3901A

b For Rent—Houses and Apartments

TWO FURNISHED ROOMS, ALL CONveniences, middle-aged people preferred. 'Phone 1245J. 6d-11-3750B

FURNISHED OR UNFURNISHED Rooms. 198 Charlotte Street. 6d-11-3748B

HOUSE, NO. 336 RUBIDGE STREET. Immediate possession. Apply 437 George Street. tf-2170B

TWO BRIGHT FRONT ROOMS FOR Light Housekeeping. 'Phone 1422J. 4d-9-3739B

ROOMS TO RENT, WITH OR WITHout Board; central. 380 Stewart. 'Phone 1339W. 2d-8-3842B

FOR RENT, AUGUST 1ST — SEVENRoomed Brick House; all conveniences, Garage. Apply 234 Antrim Street. 6d-11-3784B

SIX-ROOMED BRICK HOUSE, HOT water heating; garage. Apply 162 Park Hill Road. 6d-11-3797B

FURNISHED FRONT ROOM, CENtral. 'Phone 2166W. 6d-11-3787B

FOR RENT—2 FURNISHED ROOMS for light housekeeping. Apply 510 Water street. 6d-12-3800B

SMALL MODERN APARTMENT (LOWer). Newly decorated. Heated. $25 month. Apply 660 Downie street. 6d-12-3801B

SMALL FURNISHED APARTMENT; first-class. 190 Brock Street. 6d-12-3820B

FURNISHED LIGHT HOUSEKEEPING Rooms, adults. 106 McDonnel. 6d-11-3773B

LARGE UNFURNISHED ROOM, ALSO Large Furnished Bed-Sitting-room; all conveniences. 'Phone 2496M. 6d-12-3826B

ONE BEDROOM, PARTLY FURNISHed and one large unfurnished room with sunroom for housekeeping. Charlotte street, west of Park. Write Box 3862 Examiner. 2d-9-3862B

FURNISHED HOUSEKEEPING ROOMS. Apply 508 Bolivar. 4d-11-3883B

UNFURNISHED HOUSEKEEPING Rooms, all conveniences; lovely district, One Block from George Street. 205 Brock. 4d-11-3867B

SEVEN-ROOMED HOUSE, GEORGE Street, $45.00. Six-Roomed House, North, $28.00. Seven-Roomed House, North, $35.00. Seven-Roomed House, West, $40.00. Seven-Roomed House, East, $37.50. Five-Roomed Apartment, central, $30.00. Nugent Real Estate, 181 Charlotte. 'Phone 203. 4d-11-3869B

FURNISHED FRONT BEDROOM. 204 Brock. 6d-14-3758B

FIVE - ROOM HEATED APARTMENT; also 6-Roomed House; conveniences, and garage. Apply 255 Rubidge. 'Phone 1405W. 6d-13-3902B

c For Rent—General

GOOD, COMFORTABLE GARAGE, $2.00 monthly. Possession immediately. Apply 183 Antrim. 6d-11-3741C

MODERN APARTMENT, CENTRAL. Apply 282 Hunter Street. 6d-11-3777B

DELIGHTFUL APARTMENT, EXCLUsive in situation and equipment. Telephone 1232J. 3d-8-3606B

MODERN STORE, CENTRAL; FINE building; low rent. 451 Water Street. 3d-8-3607C

GARAGE, AT 87 PARK STREET S.; also Quebec Heater for Sale. Apply 87 Park S. 6d-11-3790C

GARAGE, ON LONDON STREET. APply 234 Antrim Street. 6d-11-3785C

FOR RENT, BY DAY OR LESS — Johnson Electric Sander for Hardwood Floors. A child of 15 can resurface a Floor in short time. Charges, $4.00 Day, $2.50 Half-Day. Inquire at The Choate Hardware, 38 Hunter Street East. 'Phone 257. 2d-8-3850C

d Real Estate

FOR SALE — EIGHT - ROOMED House, all conveniences; also 4 Double Lots. Apply 193 Wescott Street. 6d-11-3728D

FOR SALE — DESIRABLE LEVEL Seventy-foot Lot facing New Bowling Green, beautiful trees and view; sidewalk, sewer, water, light; near school and bus line. Bargain. Weber's, Two-Twenty Charlotte. 6d-11-3762D

FOR SALE — 6-ROOM BRICK HOUSE, full plumbing, good garden, garage; bargain, $2,500. Apply 282 George. 6d-11-3767D

FOR SALE — HOUSE, MODERN CONveniences. 'Phone 480. 6d-11-3778D

d Real Estate

FOR QUICK SALE — 7-ROOM BRICK House, oak floors up and down, water heat; Garage; West side; bargain, $5,000. Apply 232 George Street. 6d-12-3834D

HOUSE FOR SALE, 558 GILMOUR —Solid Red Brick, 7 Rooms, Sunroom; bath, attic half finished; best oak floors and good condition throughout. Apply Patte, 813 Water. 6d-12-3829D

NEW BRICK BUNGALOW, ON McGILL Street. A dandy. 'Phone 3263J. 6d-4,5,7,9,11,14-3681D

SEVEN-ROOM BRICK HOUSE, HARDwood floors, all conveniences; large garden, country taxes; bargain. 'Phone 1807W. 4d-11-3876D

IN THE VILLAGE OF WARSAW — Planing Mill, fully equipped Shop, 45 x 75, steel roofs and siding; 9-Room House, well built, cement veneered, storm windows; garage and henhouse; Lot No. 1 and ½ Lot No. 2; good garden, small fruit and apples; in corner Mill and Peterborough Streets. Snap for quick sale. Reason for selling, ill-health. Apply to Box 121, Warsaw P.O., Ontario. 6d-13-3882D

FOR SALE — WHITE BRICK HOUSE, Six Rooms; all conveniences; central. Write Box 3789, Examiner. 6d-11-3789D

FOR SALE — 59-ACRE FARM, WITH Crop, 10 miles from City on Highway. Mrs. Walter Johnson, Fraserville. 4d-10-3809D

FOR SALE — MODERN HOUSE, CENtral; any reasonable offer accepted. Write Box 3840, Examiner. 4d-10-3840D

BUSINESS FOR SALE — EIGHT HUNdred Dollars—Grocery, Fruit, Vegetable and Confectionery; rent reasonable. Write Box 3847, Examiner. 4d-10-3847D

BUSINESS FOR SALE — FIVE HUNdred Dollars — Fruit and Confectionery Business; rent reasonable. Write Box 3834, Examiner. 6d-12-3843D

FOR EXCHANGE— FOUR THOUSAND Equity in Two Fine Brick Oshawa Houses, well heated; exchange for Peterborough property or any reasonable exchange proposition. Weber's, Two-Twenty Charlotte. 6d-11-3763D

LOT, 50 x 118 FEET, GILMOUR Street, West-end; water and sewer connections; cash wanted. Write Box 3772, Examiner. 6d-7,9,12,14,16,19-3772D

FOR SALE—8 ACRES GARDEN LAND, near Peterborough. 'Phone 977 r 4. 6d-13-3863D

e Summer Cottages

SUMMER COTTAGE FOR RENT OR for Sale — Six Rooms, Furnished; row boat, ice and wood, near McCracken's Landing. Apply Mrs. Donald Ferguson, McCracken's Landing. 6d-11-3747E

FOR SALE — STONEY LAKE, SIXRoomed Furnished Cottage, also Cedar Canoe; owned by the late F. J. Moore, of Lakefield. Apply Box 432, Lakefield. 6d-12-2222E

FURNISHED COTTAGE TO RENT AT Stoney Lake, near Burleigh Falls. Apply 618 Rubidge. 5d-9-3587E

FOR RENT — COTTAGE AT CHEmong Park. 'Phone 2687W. 6d-12-3860E

FOR RENT — DESIRABLE SMALL Cottage, with Garage, at Chemong; well furnished, beautifully located; references. Weber's, Two-Twenty Charlotte. 6d-11-3761E

TONAWANDA COTTAGE, MAIN Shore, near Crow's Landing. 'Phone 1204J. 6d-6d-12-3798E

FOR RENT — SUMMER COTTAGE AT Kawartha Park, on Main Shore. 'Phone 1362J. 6d-12-3824E

FOR SALE — FRAME COTTAGE, garden, small fruit; bargain. 160 Benson Avenue. 6d-13-3870E

FURNISHED COTTAGE TO RENT, Chemong Park. 204 Brock Street. 2d-10-3757E

Y.W.C.A. CAMP, STONEY LAKE — offers delightful holiday for Business Girls. Limited accommodation. Register Y.W.C.A., Simcoe Street. 2d-9-2228E

f Boarders Wanted

BOARDERS WANTED, CONVENIENT to all Factories. Apply 162 Aylmer, corner Wolfe and Aylmer. 10d-162-3571F

ROOM AND BOARD; CENTRAL. 224 Rubidge. 6d-12-3856F

FRONT BEDROOM, BOARD IF DEsired; Gentlemen preferred; central. Apply 42 Sophia. 4d-10-3855F

FURNISHED ROOMS, BOARD IF wished. 'Phone 2821. 6d-11-3751F

ROOM FOR GENTLEMEN OR LADIES. 'Phone 3299J. 356 Stewart. 6d-11-3791F

DOUBLE AND SINGLE ROOM, IN clean, refined home, for Gentlemen Boarders; home privileges; convenient to South-end Factories. 'Phone 1415F. 6d-12-3796F

BRIGHT, CLEAN ROOMS, WITH Board, in private home. 'Phone 1674J. 6d-12-3811F

ROOM AND BOARD FOR TWO. APply 265 Hunter Street W. 6d-13-3891F

g Help Wanted, Male

SEVERAL MEN, PART OR FULL time, to Sell Tickets for C.G.E. Flower Show. Proceeds to assist Legion Relief Work. Over Three Hundred Dollars in Door Prizes to Holders of Lucky Tickets. Tickets only 25c. Twenty % commission paid to Agents. For Tickets apply at 179 Park Street N., or 'phone 1296W or 1762W. 6d-11-2198G

WANTED — MAN TO WORK IN THE Hay Field. Apply F. Riley, near Curtis' Brick Yard. 6d-12-3812G

MEN WANTED TO CANVASS NEWLY Patented Household Necessity; liberal commission. Apply 190 Lake Street. 2d-8-3838G

TEACHER WANTED — FIRST-CLASS Protestant Teacher Wanted for S.S. No. 1, Anstruther. Salary $900.00. Male preferred. Duties to commence September 2 next. Apply, with particulars, to A. M. Windsor, Secy.-Treasurer, Apsley Post Office. 8d-15-2226G

EXPERIENCED FARM HAND FOR 2 months. 'Phone 544 ring 21. 2d-9-2225G

WANTED — MAN TO WORK ON Farm. Apply C. Bailey, Omemee. 'Phone 50 ring 1-1. 6d-13-3896G

h Help Wanted, Female

RELIABLE GIRL AS HOUSEKEEPER; good home; 3 adults. Apply Evenings, 659 George Street. 4d-9-3754H

GIRL TO MIND CHILDREN DURING Day. Apply 376½ Water.

SEVERAL LADIES—PART OR FULL Time, to Sell Tickets for C.G.E. Flower Show. Proceeds to assist Legion Relief Work. Over Three Hundred Dollars in Door Prizes to Holders of Lucky Tickets. Tickets only 25c. Twenty % commission paid to Agents. For Tickets apply at 179 Park Street N., or 'phone 1296W or 1762W. 6d-11-2199H

WANTED — CAPABLE GIRL FOR Kitchen Work at Beachwood Hotel. Apply in person, E. M. Beach, Lakefield, R.R. 1, Ont. 3d-8-2206H

WANTED — GIRL FOR GENERAL housework. Apply 510 Water. 6d-12-3799H

EXPERIENCED WAITRESSES AT once; also a Boy for Dish Washing. Apply Elite Sweets. 3d-8-3776H

WANTED — EXPERIENCED DINING-Room Girl. Apply in person, Nicholls Hospital. 6d-12-2213H

WANTED — RELIABLE YOUNG GIRL to look after children, help with Housework. Apply Mr. S. Youngs, 403½ London Street. 2d-8-3807H

GENERAL SERVANT WANTED AT once; small household; no children. Apply 585 George Street. 6d-12-3831H

FOUR GIRLS WANTED, BETWEEN ages 25 and 45. Must be free to travel in Province of Ontario. Salary and commission. Apply, Wednesday or Thursday, 9.30 a.m. to 8.30 p.m. Mrs. Harty, Room 5, Peterborough Annex, 119 Hunter Street. 2d-9-3897H

WOMAN OR GIRL TO HELP WITH Housework. 'Phone 1253W. 4d-11-3909H

i Radio Gramophones and

FOR SALE — VICTOR VICTROLA, AS good as new; cheap. 'Phone 3397. 6d-11-3795I

OPRAHONE CABINET VICTROLA AND Records; good condition; Refrigerator. 'Phone 1112W. 4d-10-3845I

RADIO AND ELIMINATOR CONDENSers, several capacities. 'Phone 1162J. 6d-13-3903I

100A SPEAKER, NEW. 'PHONE 1162J. 6d-13-3906I

j Employment Wanted

BOY (16) WOULD LIKE WORK IN Store; speaks 2 languages. Apply 227 Sherbrooke. 4d-9-3753J

WOMAN WANTS WORK BY DAY, Week, or Month. 'Phone 2238M. 6d-11-3734J

EXPERIENCED POULTRY MAN Wants Work. 'Phone 2238M. 6d-11-3785J

MAN DESIRES WORK OF ANY KIND. Apply 44 New Romaine. 4d-9-3729J

FIRST-CLASS CARPENTER WANTS Work by Day or Contract. 'Phone 2367J. 4d-9-3755J

PRACTICAL NURSE, HOUSEKEEPER and Cook. 'Phone 914J. 6d-11-3794J

WANTED — OFFICE POSITION BY young lady with four years' experience. Recommendation given. Phone 2382J. 6d-12-3804J

STENOGRAPHER WISHES POSITION; experienced; references. Write Box 3806, Examiner. 4d-10-3806J

CARPENTERING, PAINTING, ROOFS and General Repairs. 'Phone 2221J. 6d-12-3821J

YOUNG GIRL DESIRES GENERAL Housework Position. Apply 510 Water. 6d-13-3799J

j Employment Wanted

EXPERIENCED MARRIED MAN wishes Position on Farm, where House is supplied. Apply George Eason, Nogie's Creek. 1d-8-3886J

GIRL, WITH HIGH SCHOOL EDUCAtion, knowledge of Shorthand and Typing, and experience in Selling, desires Position. Write Box 3874, Examiner. 2d-9-3874J

MIDDLE-AGED LADY DESIRES POSItion as Practical Nurse or Companion. Apply 588 George. 2d-9-3875J

YOUNG MAN DESIRES POSITION AS Chauffeur or Truck Driver; willing to do any kind of work. 'Phone 2826J. 1d-8-3877J

YOUTH SEEKS WORK OF ANY KIND. Will do anything. Write Box 3888, Examiner. 1d-8-3888J

m Lost

ON SATURDAY NIGHT, SUM OF Money. Reward if left at Examiner. 6d-11-3752M

BOY'S BLACK PULLOVER SWEATER. Finder 'phone 771. 4d-9-3759M

WILL PARTY WHO TOOK BICYCLE from 122 Lock Street Sunday Night return and save trouble? 6d-12-3810M

WILL THE PERSON WHO TOOK C.C.M. Bicycle from Verandah on Lock Street, return at once and save further trouble? 4d-10-3836M

STRAYED FROM PASTURE — BAY Horse, 1,150 pounds. 'Phone 311 ring 6. 6d-12-3839M

IN PETERBOROUGH, END RACK OF Truck. Phone 3053. 6d-12-3730M

PAIR OF GOGGLES, IN VICINITY OF Park and Hunter Streets. Finder please leave at Examiner. 2d-9-3879M

BROWN LEATHER PURSE. FINDER return to Y.W.C.A. Reward. 4d-11-3892M

HAMILTON WATCH, WHITE GOLD Round Case, on Pigeon Creek or Upper Buckhorn. Finder communicate R. J. Fulton, Windsor Hotel, Buckhorn. Suitable reward. 6d-13-3890M

n Found

FOUND—LADIES' CLOTHING. WRITE Box 75, Marmora. 2d-9-3862N

o Live Stock

FOR SALE — SIX YOUNG PIGS, 6 weeks old. 'Phone Matthew Clark, 971 ring 31. 4d-9-2204O

FOR SALE — 10 YOUNG PIGS. APply Arthur Hewitt, Fraserville. 6d-12-3823O

FOR SALE — 6 PIGS, 9 WEEKS OLD. 'Phone 988 ring 3. 6d-12-3822O

ONE HEAVY CLYDE COLT, 3 YEARS old past; good one. 988-14. 6d-13-3881O

FOR SALE — BLACK MARE, 8 YEARS old, weighs 1,560 pounds; 1 Good Wagon, ¼; 1 Set of Heavy Harness. Apply 519 Sherbrooke Street. 'Phone 1517J. 6d-13-3868O

FOR SALE — NEW MILCH COW. M. Ross, No. 7, Peterborough. 6d-13-3887O

p Poultry

FOR SALE — SIX YOUNG LEGHORN Hens, Laying. Write Box 3904, Examiner. 4d-11-3904P

q Wanted

STAMPS AND COINS. APPLY 16 Cricket Place. 6d-12-3816Q

WANTED TO RENT — SMALL COTtage for First Two Weeks of August. Stoney Lake preferred. Write Box 3825, Examiner. 2d-8-3825Q

WANTED — GOOD HOME FOR BOY, 3 months old; reasonable payment made monthly. Write Box 3830, Examiner. 4d-10-3830Q

WANTED TO BUY — A BOATHOUSE; must be on Otonabee River. Apply to 84 Hunter Street, or 'Phone 1958W. 4d-11-3873Q

s Used Cars for Sale

BETTER USED CARS AT BROCK ST. Rink. All makes and models. Easy terms. Open evenings. Brewer Motor Sales. Phone 192 or 3166. 12d161-2046S

WILLYS-KNIGHT ROADSTER, $50.00. Between 6-7 Evenings, 504 George South. 4d-9-3338S

HUDSON CUSTOM SEDAN, PACKARD Custom Sedan, Packard Touring, Pontiac Sedan; like new in appearance and mechanical operation. Real bargains on clear deals. Inspect them and make your offer. Weber's, Two-Twenty Charlotte. 6d-11-3764S

FOR SALE — ESSEX COACH, IN good running order, with Two Sets of Tires. 'Phone 3023W. 4d-9-3771S

TIRE CHAINS, TIRE, THREE TUBES, Re-liner, 29 x 4.40, Wheel Puller, Four Plugs—all for Five Dollars. 167 Antrim. 2d-9-3880S

s Used Cars for Sale

$35 ROADSTER, GOOD TIRES, NEW Markers. 163 Charlotte. 6d-8,10,12,15,17,19-3816S

FOR SALE—DURANT TOURING CAR, in good shape; cheap. 203 Simcoe. 2d-9-3898S

OVERLAND CAR. A BARGAIN IF sold this week. 203 Simcoe Street. 2d-9-3899S

1927 CHEVROLET COUPE, OR EXchange for Light Touring. 'Phone 3377W. 4d-11-3907S

t General Notice

CHIMNEYS, FIREPLACES, FURNACE Flues Built; Brickwork Repairs of any kind; good work done. 'Phone 1129J. 6d-11-3775T

TOURISTS! WHEN A MAN IS IN trouble, it is nice to have a friend. If your Outboard Motor or your Fish Reel is on the "blink," bring it to The Peterborough Tool Works, rear 176 Simcoe Street. Telephone 1101. 9d-12-3703T

z Dressmaking

DRESSMAKING AND CHILDREN'S Sewing. 520 Sherbrooke Street. 4d-10-3859Z

MEDICAL

DR. C. C. CRAGG, Eye, Ear, Nose and Throat. Office: Clinic Building, corner Charlotte and Reid. Phones: Office 200. House 1018.

DR. BUCHANAN, F.R.C.S., Edinburgh, M.R.C.S., Eng., Eye, Ear, Nose and Throat Specialist, corner Water and Murray streets, Peterborough.

DR. S. Y. WALSH, PHYSICIAN AND Surgeon, 387 Reid street. Hours 2-4, 7-8.30 p.m. Sundays by appointment. Phones: Office, 125, Residence 1014W. July 17, '30

BARRISTERS AND SOLICITORS

GORDON & ELLIOTT — Barristers Solicitors, Notaries. Patents and Trade Marks. Money to Loan. Telephones 219 and 2591.—Hon. G. N. Gordon, K.C., Alexander L. Elliott. Toronto Office: 410 Saturday Night Building, 73 Richmond Street West Telephone Number Elgin 8831.

PECK, KERR & McELDERRY—Barristers, Solicitors and Notaries. Office, Water street, Peterborough. Money to Loan at the lowest current rates of interest. Telephone 1950. E. A. Peck, M.P., F. D. Kerr, K.C., V. J. McElderry, K. C.

EMMETT F. SHEEHY—Barrister and Solicitor, 397½ George Street, corner Hunter, Peterborough. Money to Loan. Phones: Office 63, Residence 1307. 1yr.Jun2.29

R R HALL, K.C.—Solicitor, etc., Peterborough, Ont. Office, corner of Hunter and Water streets, over the Canadian Bank of Commerce. Trust Funds on Loan on easy terms of payment.

JAMES FORDYCE STRICKLAND—Barrister, Solicitor, Notary Public, Peterborough. Phone 191. Money to Loan. 375 Water Street.

SCOUTS DROWN ON CAMPING TRIP

Lad With Cramp Pulls Rescuer Under in Lake Winnipeg.

RESUSCITATION FAILS.

WINNIPEG, July 9.—The summer vacations of George Dickson, 11, and John Sutton, 12, Winnipeg Boy Scouts, ended by death yesterday when they drowned in Lake Winnipeg.

Young Sutton gave his life in a gallant attempt to save his chum. Along with other youths staying at a Boy Scout camp near Gimli, the ill-fated pair sought to escape the oppressive heat of the afternoon in the cool waters of the lake. They were swimming back to shore from a sandbar when little George presumably suffered a cramp and went under. Sutton sped to his aid, only to have his chum clamp on a death-hold that resulted in the pair going to the bottom.

Other Scouts and leaders soon had recovered the bodies, but resuscitation attempts were futile.

Railway Time-Tables

CANADIAN PACIFIC RAILWAY
(Corrected to date)

Going East—
8.10 p.m.—Indian River, Norwood, Havelock. Daily except Sunday.
11.44 a.m.—Havelock, Tweed, Kingston, Smith's Falls, Ottawa, Montreal, Quebec, Boston and New York. On Sunday to Havelock only.
12.40 a.m.—Havelock, Tweed, Kingston, Perth, Ottawa, Smith Falls, Montreal, St. John, Boston and New York. Daily, except Saturday. Sleepers Montreal and Ottawa.
1.10 a.m.—Havelock, Tweed, Perth, Smith Falls and Ottawa. Daily.
Going West—
4.55 a.m.—Myrtle, Toronto, Guelph, Goderich, Hamilton, Galt, Woodstock, St. Thomas, London, Chatham, Detroit, Chicago and New York. Daily.
5.55 a.m.—North Toronto, Agincourt, Owen Sound, Orangeville, Teeswater and Brampton. Daily except Sunday.
7.00 a.m.—Bethany, Lindsay, Orillia, Port McNichol, Midland, and intermediate points. Daily except Sunday.
7.35 a.m.—Toronto, Hamilton, Brantford, Buffalo, New York, Galt, Woodstock, London, Chatham, Detroit and intermediate points. Daily except Sunday.
8.50 p.m.—Toronto, Hamilton, Buffalo, Rochester, Boston, Woodstock, London, Windsor, Detroit, Chicago, and intermediate points between Peterborough and Toronto. Makes connection with the Trans-Canada Limited for Winnipeg and Vancouver. Daily.
6.30 p.m.—Lindsay, Toronto, and intermediate points. Daily except Sunday.

CANADIAN NATIONAL TIME TABLE.
(Corrected to date)

Trains Operate Standard Time. Daily except Sunday

No. 90—7.15 a.m. for Port Hope, Oshawa, Toronto and points on main line east of Port Hope.
No. 93—8.30 a.m. for Lindsay, Orillia, Midland, Toronto, Hamilton, Buffalo, London, Windsor, Detroit.
No. 571—8.50 a.m. for Lakefield.
No. 698—8.55 a.m. for Hastings, Campbellford, Belleville, connecting with the International Ltd. for Kingston, Brockville and Montreal and points in Maritime provinces.
No. 100—11.45 a.m. for Hastings, Campbellford, Stirling, Belleville, Kingston and Brockville with the "Capitol City" train for Ottawa.
No. 92—12.00 noon for Port Hope, Oshawa, Toronto, Buffalo, Philadelphia, New York, London, Chatham, Windsor and Detroit.
No. 378—12.10 p.m. for Lakefield.
No. 95—4.37 p.m., for Lindsay, Orillia, Toronto connecting with "International Ltd." for London, Sarnia, Port Huron and Chicago also with the "National" for Winnipeg and Pacific Coast points and with No. 47 for North Bay and Cochrane, and No. 89 to Buffalo, Philadelphia, and New York.
No. 699—8.40 p.m., for Lindsay.
No. 94—8.54 p.m., for Port Hope, Cobourg, Kingston, Montreal, New York, Boston. Carries through sleeper from Peterborough to Montreal.

TENDERS FOR CHURCH DECORATION

Sealed Tenders will be received by the undersigned up to and including July 19th, 1930, for the interior decoration of the Regent Street United Church, Lakefield.

Ceiling to be painted, walls muresceed and panelled, woodwork, except the seats, varnished and put in a first-class condition, material included.

The work must be done through the month of August, and all material and scaffolding removed by the 30th day of August.

The key of the church may be had, in order that prospective applicants may look over the interior, and any further necessary information furnished by applying at the Parsonage beside the church.

The highest or any other tender not necessarily accepted. Please mark envelope, "Tender for Church."

JOHN BOTTERILL,
Lakefield, Ontario.
3d-3,5,9-2150

DAVIS-THOMPSON COMPANY, LTD.
Insurance and General Agency.
433 GEORGE STREET - PHONE 40

FOR SALE

Two New Houses, modern in every respect, and desirably situated in the best residential section in the West end. These Houses will be sold on easy terms to suit purchaser.

Apply 437 GEORGE STREET
2d, 7 8

TARZAN OF THE APES No. 6 (Metropolitan Newspaper Feature Service, Inc.) By Edgar Rice Burroughs

In the comparative safety of their aerial chamber, Lady Greystoke suddenly grasped her husband's arm. "Look!" she whispered. "What is it? A man?" Silhouetted dimly against the shadows, a great figure stood upright, as though listening, then turned slowly and melted into the shadows of the jungle.

"What was it?" she whispered. "I do not know," he answered, gravely. "It is too dark to see so far, perhaps only a shadow cast by the rising moon." "No, John, if it was not a man, it was some huge and grotesque mockery of man. Oh, I am afraid." He could feel her heart beat as she clung to him, trembling and terrified.

The night noises of a great jungle teeming with myriad animal life kept their overwrought nerves on edge; many times they were startled by the stealthy movement of great bodies beneath them. He lay facing the opening at the front of their aerie, a rifle and revolvers at his hand.

Scarcely had they closed their eyes than the terrifying cry of a panther rang out from the jungle. Closer and closer it came until they could hear the great beast directly beneath them. For an hour or more it sniffed and clawed at the trees which supported their platform.

At last it roamed away across the beach, where Lord Greystoke could see it clearly in the brilliant moonlight—a great handsome beast; the largest he had ever seen. From the dark shadows of the mighty forest came the wild call of savage beasts—the deep roar of a lion.

NEILL'S
The Store of Better Values

For the Holidays

CHILDREN'S FOOTWEAR
Light in weight, yet strong enough to stand the rough usage they are bound to get during the Summer Vacation. PATENT AND TAN LEATHER SANDALS. Priced from .....
95c to $1.50

BROWN LEATHER PLAY OXFORDS, with Panco soles. Priced from .....
$1.15 to $1.60

STRAP SLIPPERS of soft Patent Leather for the Tiny Tot or the older Children. Priced from
$1.00 to $2.95

R. Neill Ltd.
350-354 GEORGE STREET
Canada's Greatest Shoe Store

COKE PRICES ARE DOWN
Solvay coke per ton $11.50; ½ ton, $5.75; ¼, $3.00. No. 1 body hardwood and hardwood slabs for sale.—H. B. Taylor and Son, phone 209. dtf.

W. E. JOHNSON
Building, Remodelling, Repairing. Estimates on All Work.
'Phone 1254J
12 KING GEORGE STREET
W, S, tf

M. C. GOODWIN
Chiropractor
PALMER GRADUATE.
LADY ATTENDANT
108 Barrie Bldg., Peterborough
Phones 431 and 1340J

R. FARTHING
PHOTOGRAPHER
PORTRAITS, EXPERT FINISHING AND PICTURE FRAMING.
Our Prices Are Reasonable.
Studio: George St., opp. Examiner
m,w,s-9437

PIANO TUNING
WILLIAM R. POTTER
Phone 2524J. 6 King George St.
m,w,s.Aug 5-1379

UNSIGHTLY HAIRS
Permanently removed by Electrolysis. Dermatologist. Formerly of Hiscott Institute. Expert Facial and Scalp Massage. Skin Diseases successfully treated.—Anne Graham Logan, 201 Brock St. Phone 3102 for appointments.
m w f

SANITARY ICE SUPPLY
ICE
PHONE 147
COAL, WOOD & COKE

CONSERVATIVE COMMITTEE ROOMS
390 GEORGE ST.
PHONE 3400
31d-176-4620

Perfect Engraving, Tool and Die Co.
197-201 HUNTER ST.
Opp. Bell Telephone Co.
SPECIALISTS IN
Engraving, Die Sinking, Bakelite Moulds, Acetylene Welding, Gear Cutting, Punch Press Work, Machine Work and Manufacturers of Tools.
PHONE 3297.

LOCALS

HORSESHOE TOURNAMENT
On Thursday, July 10, at King Edward Park, commencing at 7.30 p.m. Open to everybody. 2d-9-3871

RED PATCH CLUB.
Regular monthly meeting to be held Thursday, July 10th, at 8 p.m. 1d-9-2224

PERMANENT WAVES
Mr. W. E. Green, formerly demonstrator for the Ontario Beauty Supply Co., will give $5.00, $7.50 and $10.00 Waves at Carpenters, 441 Albert street, phone 1614J. 2d, 8, 2220

WHY NOT INVEST?
Money in the bank brings you 3 per cent; in mortgage, 6 per cent; in your pocket, brings you nothing; invested in Coal "NOW"—makes a saving to you equal to 10 per cent. Order your coal from J. E. A. Fitzgerald and secure best money can buy. Phone 111. 22d, 27, 2185

INFANT FEEDING AND DISEASES OF CHILDREN
Office hours, July and August, 1 to 4.30, except Wednesdays and Sundays, and 7.00 to 8.30 p.m. only on Monday, Thursday and Saturday except by appointment. Others hours: Ring Chemong Cottage, Phone 180, ring 1-2. 1mo, 24, 2268

HWAIKING GOODS.
A new stock of Coolie Coats, Silk Hoari Coats, Hand-embroidered Linens and Hand-made Lace greatly reduced. Also Brass Pigskin Purses and Novelties from Japan, China, India and Korea. Phone 1710J for appointment. 1d-8-2223

NEW BUDGET

(Continued from Page 1)

He expressed the hope negotiations would prove successful.

The financial depression, the Prime Minister went on, was due to the collapse in commodity values and the cessation of loan receipts from overseas. The time was long overdue when borrowing aboard should be reduced to the minimum, and the domestic market instead should be relied on or the bulk of money necessary for development, he added.

During the past financial year 27,000,000 pounds in gold had been transferred, Premier Scullin said. It might be necessary, in order to ensure future Government requirements in London being met, to invite trading banks to pool their external exchange, and give the Commonwealth and State Governments first call on their London funds.

"The Government is exploring every avenue of economy in administration," Premier Scullin said. He instanced the severe cut in expenditures on defence purposes, and a large number of similar steps. Defence expenditure had been reduced by $2,500,000.

Loan Expenditure Halved.

"Expenditure on loans has been almost halved, and can now be provided almost wholly by the people of Australia," the Prime Minister declared. "Our sinking funds are sound. Effective steps have been taken to reduce imports and stimulate exports. The balance of trade should turn in Australia's favor, thus providing a means of meeting future overseas commitments."

The whole aim in increasing tariffs was to foster the development of Australia's primary and secondary industries, he explained. Australia wanted overseas manufacturers to establish branch factories in Australia, where Australians could secure employment in meeting the demands of the Australian market.

PLAY GOLF On the Miniature Golf Course

Business Organizations

Organize a Mite-Tee-Green Golf Team in your office or workshop. Tournaments will be announced shortly.

Practice up individually. Some are already making splendid scores.

Mite-Tee Green
Old Bowling Green
Cor. Aylmer and Brock
Phone 3626

8 Rolls Toilet Paper 25c

CABBAGE, Large, Hard Heads 10c
CHASE & SANBORN'S COFFEE, 1 Lb. Sealed Tin 57c
NEW LEMONS, Special, Dozen 33c
SUNBRITE JAVEL WATER (Bleacher) .. 2 for 21c
LEMON OIL POLISHER, Small Bottle 10c
AYLMER TOMATOES, Fancy Quality, Large Tin, Special .... 2 for 33c
AYLMER PUMPKIN, Choice Quality, Large Tin, Special ..... 2 for 25c
INFANTS' DELIGHT SOAP, 4 Regular Bars 25c

F. & G. Markets

Wedding and Holiday Gifts

We are showing some very fine pieces of Silverware that will make ideal Wedding Gifts.

If you are going to buy a Gift of any kind, be sure and see our many different lines.

A few suggestions:

SILVER TEA SETS,
CASSEROLES AND PIE PLATES,
CAKE PLATES AND BREAD TRAYS,
MANTEL CLOCKS AND 400-DAY CLOCKS,
COLORED GLASSWARE,
CHINA and HAND-PAINTED PICTURES, etc.

If you are going on your vacation and wish to take a remembrance with you to your friends, let us help you.

Always at your service

WARNE BROS.
DIAMOND HALL
Phone 880 349 George St.

LABOR MINISTRY IS FACING CRISIS

Liberals Open Scrap on Amendment to Finance Bill.

DEFEAT MEANS DOWNFALL.

LONDON, England, July 9 (Canadian Press). — The ministry of Prime Minister Ramsay MacDonald faced a crisis in the House of Commons to-day when its erstwhile friendly enemies, the Liberals, turned squarely against them in an attack of their own.

Given enough Liberals following the leadership of David Lloyd-George and the usual Conservative anti-Government vote, defeat of the Government would seem inevitable. Tom Kennedy, chief Government Whip, said that such ceefat would involve the ministry's fall.

The question at stake is an amendment to the Finance Bill involving exemption from income taxes on that part of affected companies, profits devoted to re-equipment of factories and replenishment of plant machinery.

ALICE MARY III GOES UP CANAL

Splendid Cruiser Makes Her Third Trip Through the Trent Waterway.

16 ON BOARD.

The 72-foot mahogany cruiser, "Alice Mary III" owned by G. J. Houston of Cincinnati, Ohio, locked through the Lift Lock at 3 o'clock yesterday afternoon en route to Georgian Bay. Accompanying the cruiser was the owner's speed boat, "June 13".

The two craft left Hastings yesterday morning, and it was expected that they would tie up at George Street Wharf some time during the afternoon. The owner, however, decided to proceed directly north without putting in here.

Sixteen people were aboard the "Alice Mary III"—including a crew of 5, the owner, and ten guests, all of Cincinnati. This is Mr. Houston's third trip through the Trent Waterway. The "Alice Mary III" was tied up at George Street Wharf for several days last summer, at which time Mr. Houston expressed himself as delighted with the Trent System, the City of Peterborough, and the courtesy which he had found all along the route.

It is understood that the present trip will occupy several weeks, and that the party will return to Cincinnati via Lake Huron.

LAST SECTION OF CANAL DONE

THOROLD, Ont.—The last section of the new Welland Canal, extending from Lock 4 to Lock 7, has been filled with water. This section of the new artery will not be opened to navigation until the official opening of the canal in September.

BIRTH

BATTERSBY.—At Nicholls Hospital, on Saturday, July 5, 1930, to Mr. and Mrs. W. Schofield Battersby, a son (Francis John).

THOMAS IS GIVEN PAINT CONTRACTS BY SCHOOL BOARD

Demand For Typewritten Copy at Collegiate Institute and Vocational School Increasing.

APPOINTMENTS MADE.

Resolution of Sympathy in Death of Joseph John is Made By Board of Education.

The growing demand at Peterborough Collegiate Institute and Vocational School for typewritten and mimeographed matter and its relation to the duties of the Principal's secretary was the chief theme of discussion at last evening's meeting of the Board of Education, held under the chairmanship of Dr. J. J. Craig.

James Dutton pointed out that Government regulations require that all lesson sheets in connection with aeronautics, must be mimeographed. He thought the same condition obtained in regard to Domestic science lessons. Night class student's employers also look for typewritten reports, and it was Mr. Dutton's contention that such reports should be forthcoming as early as possible, in fairness to the students. He did not suggest that Mr. Kenner's secretary should undertake all this work, but he was of the opinion that provision will have to be made in the interests of the school effeciency and that the secretary should undertake Mr. Moon's official correspondence and should be prepared to work regular office hours, instead of as now only observing school hours. The report of the committee of appointments which recommends an increase in salary for Miss Edith Cottrell the secretary, dating from Sept. 1st, next, was adopted with the motion that the matter of consideration of office work be referred to the supervision committee with power to act.

Work on New Lab. Progresses

Mr. Dutton reported that the work on the new laboratory in the Vocational section, being undertaken by Frank Barrett of this city, is progressing nicely and will be a satisfactory job when completed.

He also reported that it has been decided to mow the grass on King Edward School grounds, in keeping with the splendid condition of the grounds at the DeLaval and Martin-Hewitt factories.

"I would like to see" he stated, "a sum of money-about $350 per annum, set aside to be devoted to taking care of the school grounds. No action was taken on this suggestion.

Resolution of Sympathy

E. F. Reid moved that a resolution of sympathy should be sent from the Board, to the wife of the late Joseph John who was elected to the Board of Education this year. Sympathetic reference was voiced as to his lamented passing. The motion was seconded by James Dutton.

Contracts Awarded

The contract for painting to be done at the city schools during the summer vacation, was awarded to W. D. Thomas for $1,929, his being the lowest tender, while the contract for the fuel supply for the ensuing year was let to the Sanitary Ice Company and the Conger Lehigh Coal Company, the former to supply approximately 600 tons of Pathfinder 2" shaker screened loom loaded coal at $7.48 per ton and the latter to supply approximately 600 tons of 2" Adrian lump coal at $7.45 per ton.

Regarding the purchase of two new pianos it was decided that the proposition of the Heintzman Company, to supply the instruments at $513 each, less a total allowance of $225 for the two old pianos, making a net total of $801, be accepted.

The report of the Supervision Committee which was read and adopted contained the following appointments for supervisors at the Central and King Edward Schools for six weeks commencing July 7th:

	For the term
James Abraham, General Supervisor	$200.00
Howard Macdonald, assistant.	120.00
Alex Rogow, assistant	120.00
Miss Ruth Sutton, assistant..	120.00
Miss Clara Patterson, assistant	120.00

Regarding the matter of establishing Pre-Vocational Classes, the committee recommended that some action be taken on condition that ways and means can be provided.

Reappointments and Resignations

A. J. Weames was re-appointed to the staff of the Vocational School for the year ending June 30th, 1931, at a salary of $2,200, while Miss Moir who has been acting head of the Commercial Department, since the resignation of Mr. Jamieson, was granted a bonus of $100 owing to her additional responsibilities.

Geo. C. Northey was re-appointed to the Public School staff to succeed Mr. Miller as vice principal, salary to be according to schedule and duties to commence in September next.

Miss Francis Bonnycastle and Miss Helen A. Staples were appointed to Public School staff to succeed Miss Anderson and Miss Chambers, who have resigned, the former at an initial salary of $900 and the latter $960, she being the holder of a First Class certificate.

CUSTOMS OFFICER FIRED.

ST. THOMAS, Ont., July 9. (C.P.)—A customs officer and a railway employee have been dismissed at Port Burwell following disclosures made into the recent short circuiting of a car of liquor from that place. The car was seized in Cleveland after waiting a claimant. Originally the car came from a town in Maine loaded with slate for Cleveland.

WEDDING BELLS

MORTON—WHITE.

The marriage was solemnized quietly at St. Andrew's Church Manse last evening, by the Rev. Dr. C. V. McLean, of Summerton William Morton of Peterborough, formerly of Kemptville, N.S., to Lydia Alice White of Halifax, N.S.

After a brief honeymoon spent at McCracken's Landing, Stoney Lake, Mr. and Mrs. Morton will return to take up residence at 255 Reid street and Mr. Morton will resume his duties as accountant of the local branch of the Bank of Nova Scotia, with which he has been identified for the past year.

SIMMONS—MUNDEN.

The marriage of Grace Munden, daughter of Mr. and Mrs. Allan Pilling of 478 Murray Street, to Edward James Simmons, son of Mr. and Mrs. W. C. Simmons of 29 Orpington Road, was solemnized quietly at two o'clock on Monday afternoon by the Rev. J. D. Paterson, at All Saints' Church.

The bride, who was given in marriage by her father, wore a charming gown of blue georgette made in sleeveless style with jacket of georgette and yoke of beige lace. She wore a beige hat, shoes, hose and gloves, and carried a bouquet of pink carnations, gypsophila and maidenhair fern.

The bridesmaid, Miss Mildred Irons, was in yellow and white crepe with matching hat, shoes, hose and gloves. Her bouquet was of white carnations, gypsophila and maidenhair fern.

Douglas Simmons acted as best man for his brother.

After the ceremony, a reception was held at the home of the bride's parents, with a wedding luncheon attended by thirty of the relatives and friends of the contracting parties.

Mr. and Mrs. Simmons left on the afternoon train for Toronto and Buffalo, en route to Detroit, where they will reside. The bride travelled in an ensemble of wool crepe in beige tones, with hat and accessories to match.

RYLEY—McKINNON.

A pretty wedding took place at 3 o'clock this afternoon at the United Church in Bethany, when Helen Kathleen, second daughter of Mr. and Mrs. James H. McKinnon of Bethany, became the bride of Alfred Bruce Ryley, only son of Mrs. Ryley and the late Harry Heaton Ryley of Bethany. The ceremony was performed by the Rev. L. M. Scott, pastor of the church. Floral decorations were in roses, peonies, delphinium, Canterbury bells, palms and ferns. The guest pews were marked off with satin ribbons and roses.

The bride, who was given in marriage by her father, wore a lovely dress of white crepe romain, made in long princess lines, with overjacket of lace. Her hat of white mohair was trimmed with satin ribbon and she wore brocaded satin slippers, trimmed with silver, white silk hose, and long white kid gloves. Her only ornament was a string of pearls, the gift of the bridegroom. She carried a bouquet of Sweetheart roses and lily of the valley.

The maid of honor, Miss Marion McKinnon of Peterborough, sister of the bride, was in orchid georgette, with picture hat in matching tones, and bouquet of Talisman roses.

The bridesmaid, Miss Muriel McKinnon of Toronto, sister of the bride was in yellow georgette, with matching picture hat, and bouquet of Ophelia roses.

Little Miss Jane McKinnon of Port Huron, Michigan, cousin of the bride, was a charming flower girl, frocked in yellow organdie, with organdie hat.

William Mark of Kingston acted as best man.

Ushers were Lewis McGill of Bethany, and James Turnbull of Peterborough.

The wedding march was played by Miss Margaret Werry of Omemee.

During the signing of the register, Miss Jean McKinnon of Bethany, sister of the bride, sang "O, Promise Me." She was dressed in pink georgette with hat to match.

After the church ceremony a reception was held at the home of the bride's parents, where over 50 guests were present, from Toronto, London, Lindsay, Peterborough, Ingersoll, Port Huron, Michigan, Kingston, Millbrook and Bowmanville. Decorations were carried out with a profusion of lovely flowers, and the bride's table was centred by the cake.

The bride's mother wore green georgette with a lace yoke, a hat of green mohair, and corsage bouquet of roses.

The mother of the bridegroom was in navy satin trimmed with beige lace, with hat of beige lace straw, and corsage bouquet of roses.

Later Mr. Ryley and his bride left by motor for a trip through Northern Ontario by way of Muskoka. On their return they will reside in Bethany.

The bride's travelling costume was an ensemble of peach silk crepe with matching baku hat, matching gloves, shoes and hose, and fox fur scarf.

LAKEFIELD AND STONEY LAKE STEAMER

UNTIL FURTHER NOTICE STEAMER WILL LEAVE THE LAKES IN TIME TO CONNECT WITH THE MORNING TRAIN FOR PETERBORO AND WILL LEAVE LAKEFIELD ON ARRIVAL OF THE NOON TRAIN FOR THE LAKES.
7d, 3 4 5 7 9 11 14, 2151

DANCE
ST. JOHN'S HOCKEY CLUB
FUN AND NOVELTY DANCE AT
RYE'S PAVILION
FRIDAY, JULY 11
MUSIC BY CARMAN-GAY'S GIPSY BAND
Lots of Novelties and Prizes.

MAIN STREET TOPICS

Jabs and Jottings as Picked Up by an Examiner Reporter

THEY HAVE ARRIVED.

Two girls in pyjamas made a bid to shock local inhabitants this morning by strolling casually along George street. The pyjamas were white with the fashionable green trimmings. The girls themselves, it is reported, were not without qualities to attract attention even without the aid of night apparel.

The effect was somewhat spoiled by partially concealing coats which the threatening rain imposed. Still, there were those who did turn and look.

The two girls were tourists, it is understood. Local girls do not affect this sort of garb until they find themselves in a strange town, one sage remarked.

FAIR TROPHY

Returning with a monster trophy of rod and line—a large lunge caught in the waters of Rice Lake east of Keene—three Cleveland tourists, Messrs. Herbert Knippenberg, Fred Redmond and Sam Rosenberg are having the 'finny' prize mounted, in order that their stories of fishing in this district will be fully credited when they return to the United States.

The fishermen who have been staying at the summer residence of Fred Elmhurst at Rice Lake, have been treated to some real sport. The fish they brought in for mounting weighed 28 pounds, and put up a fierce battle for liberty.

TO OPEN STUDIO

Ken Baker, who has been with the Roy studio for the past five years, is preparing to open a new photographic studio in the Kresge Building. Mr. Baker is well known in sporting circles as catcher of the Cognawagas East Peterborough League team.

BIG TIME FOR SCOUTS

There will be a gala time at the Young's Point Camp of No. 6 Troop, Peterborough Boy Scouts tonight. The Caledonian Band and other entertainers are to visit the boys in camp and relatives and friends are cordially invited to be present.

MR. PECK'S MEETINGS

E. A. Peck, Conservative candidate in West Peterborough, has a number of meetings this week. To-night he speaks in Harmony Hall, Douro; on Thursday night in Stewart's Hall, Otonabee; and on Friday evening in the old Town Hall, North Monaghan.

MEETINGS

Gordon Edwards, ex-M.P. of Ottawa, will address a mass meeting in the interests of the local Liberal nominee, J. J. Duffus, in the Memorial Hall at Lakefield, on Friday, July 18. Mrs. Forbes-Allan will also address the meeting.

Last night Mr. Duffus attended three garden parties. From one at the Confederation School he proceeded to the Sacred Heart Social, and thence to Fairview and Smith.

Following the placing of crushed stone and sand, oil has been sprinkled on Murray and Brock streets up the Court House hill. The going was reported to be heavy by one driver, who demanded: "Why didn't they pave this hill while they were at it?"

The season's second outing of the Y.W.C.A. Senior Indoor-Outdoor Club was held from Rye's boathouse to a picnic point across the river last night. The membership of the club, according to Miss C. Littlefield, the leader, is growing. A jazz orchestra has been formed, which last night supplied musical background for the coffee, rolls and bacon around the camp fire, following canoeing and rowing. Next week a trip down the river in Mr. Rye's big boat is planned.

QUEEN CITY RINKS IN BOWLING FINAL

High Park Club Representatives Battling It Out For Ontario Bowling Trophy.

HAMILTON, Ont., July 9 (C.P.)—Two Toronto rinks, and both from High Park club will battle it out in the Ontario Bowling Trophy at Gage Park this afternoon. The Queen City representatives qualified to-day by defeating two rinks from Hamilton, R. W. Graham defeating C. W. Scott of Thistle, 21 to 16, while M. R. Griffith triumphed over W. I. Johnson's Victoria rink by 19 to 13.

Considerable progress was made today, the fourth round in the Ames Trophy and the third in the Niagara having been reached, as well as two rounds of play in the singles championship.

TWO FOR ONE CLASSIFIED ADS OFFERED BY EXMINER THIS WEEK

Frank Heffernan Visits Mother Here

Frank Heffernan, former T.R. and A.A. hockey and rugby star, who is spending his holidays with his mother in this city, was a visitor at The Mail and Empire office in Toronto yesterday. The Mail, in commenting on his visit under "Sporting Gossip," says "he was accompanied by his wife. Outside of taking on some weight, he looks the same prosperous Frank, who in the old days was 'Moose' to the T.R. and A.A., and 'Poison' to others."

BOY SCOUTS HOLD BIG JAMBOREE

Members of 6th Peterborough Troop Holding Camp at Young's Point.

PLAN BIG NIGHT.

Boys of the 6th Peterborough Scout Troop are holding a field day at Young's Point to-day, which will be brought to a grand conclusion to-night by a sing-song, camp fire, stunts by the Scouts and solos contributed by several local singers.

The efforts of the boys under Scoutmaster Ernest Wolffe will be further enhanced by the engagement of the Caledonian Pipe Band for the occasion.

Invitations have been extended to the Executive of the local Scout Association and to the Scoutmasters of all other troops in the district to join with the 6th, in presenting their program. It is expected that the people of Young's Point will turn out in full force, as during their stay in the district the Scouts have made numerous friends among the residents of Young's Point. Large crowds are also expected to make the journey from this city for this evening's events, which will commence at about seven o'clock.

Pulling of the hair to relieve headaches has been introduced into London from the Far East.

Classified Page is Best Advertising Section of The Examiner.

WORK WANTED FREE

If you enjoy getting something for nothing, try the Classified Advertising page any day this week, and get one insertion free for every paid insertion up to three. Pay for one time and get one free; pay for two days and have two extra insertions free. Pay for an advt. three times and we will run the same copy six times, giving you three free insertion in the best advertising section of The Examiner. The term need not expire with Saturday's issue, but all orders given up to that day will be completed next week.

All advertisements must run on consecutive days, and no change of copy can be allowed.

The Employment Wanted column is open to anyone looking for work, and one insertion of a 20 word "Work Wanted" advertisement will be given free to all who desire it. 2t

NO NEW LIGHT SHED AT BROCKVILLE INQUEST

Witnesses Testify Every Precaution Taken With Dynamite.

BROCKVILLE, Ont., July 9 (C.P.)—Little additional light was shed upon the circumstances surrounding the disaster which brought about the loss of the drill boat J. B. King, with 30 of its crew, off Cockburn Island on June 26, at the adjourned inquest upon Reuben Arnold of East Jeddore, N.S., one of the victims, held here last night. All of those giving evidence, including several of the surviving crew of the disaster, were unanimous in stating that so far as they knew, every precaution had been taken in the handling of dynamite and in the operation of the craft. All were equally as one in limiting their knowledge of the explosion itself to a flash of lightning, followed by a tremendous upheaval aboard the drill boat.

The coroner's jury, after brief deliberation, returned a verdict setting forth that Arnold had met accidental death by lightning which struck the drill boat.

ADVERTISE IN THE EXAMINER

Mike Says
Some Radios get as balky as a mule. We know how to make them behave. Just 'phone us.
RADIO SALES AND SERVICE
Green Music Bldg.
185 Charlotte St. Phone 3575

LET'S DANCE AT MELODY INN FRIDAY, JULY 11
WITH WIDE-AWAKE CLUB
Novelties and Prizes. $1.00 Couple or 10c Dance.

GASOLINE
22c GALLON
Tax Included
EXPERT VULCANIZING
Dawson's Service Station
McDonnell and Reid Phone 1523

Gasoline 22c Gal.
(INCLUDING TAX)
Oiling, Greasing and "Snappy Service" our Specialty.
CRANK CASE SERVICE FREE.
J. J. DUFFUS LIMITED
3d-7-9-11

Chemong Pavilion Program

TO-NIGHT — Novelty Nite. Come and win a Box of Laura Secords.
THURSDAY — Carnival Nite. All sorts of Fun and Laughter.
FRIDAY — Collegiate Nite. All the Collegians are out to strut their stuff.
SATURDAY — Whoopee Nite. When everybody is at Chemong making Whoopee.
SUNDAY NITE — Orchestra Concert at 9.15 p.m. (Daylight Saving).
The Picnic Grounds are at your disposal. Come and enjoy them any time; also make use of the Swimming Beach while the weather is seasonable. Lockers to be had at 10c per Person.
HARRY J. FORLER 'PHONE 2900

PROBABILITIES.
Light to moderate winds; fair and warm. Friday — Moderate southerly winds; mostly fair and decidedly warm; probably local thunder-showers.

The Evening Examiner

HOME EDITION

IF IT WILL HELP PETERBOROUGH AND DISTRICT, THE EXAMINER IS FOR IT.

VOL. LXV., No. 8 — PETERBOROUGH, ONTARIO, CANADA, THURSDAY, JULY 10, 1930 — PRICE THREE CENTS

WRIT ISSUED AGAINST PAVING COMPANY

RESIDENTS OF ENGLEBURN AVENUE SEEK INJUNCTION TO PUT END TO ALLEGED SMOKE AND DUST MENACE

Action is Threatened By Residents of Engleburn Avenue.

PEOPLE UP IN ARMS.

Complaint Is Made Against Smoke and Dust of Paving Plant.

A writ and notice of motion for injunction to restrain the Warren Bituminous Paving Company Limited, from causing or permitting smoke, dust and noxious fumes and gases to escape on to plaintiff's premises situated on Engleburn avenue, East City, was served this afternoon. J. A. O'Brien is acting for plaintiff, a prominent resident of Engleburn avenue district.

Notice Served Yesterday

The writ is the sequel to a notice which was served on the Warren Paving Company by J. A. O'Brien acting for his client, at ten o'clock on Wednesday morning. The notice was couched in the following terms:

"You are maintaining on the west bank of the river a paving plant which is deluging the homes and grounds of residents on the east side of the Otonabee river, with dust and smoke. This is not only a cause of great inconvenience, but is occasioning to the residents across the river from you, serious loss and damage."

"I beg to notify you that unless this nuisance is abated and the noise from the operation of the plant discontinued by noon of Thursday, the 10th instant, I will issue a writ for injunction and damages without further notice."

"This letter is being delivered to you this morning, so that during the interval you may take such steps as may be necessary to discontinue this wholesale distribution of filth and smoke, and the very annoying noise of your plant's operations. J. A. O'Brien, solicitor."

It is learned on good authority that almost the entire populace of the Engleburn avenue district is up in arms against this alleged nuisance,

(Turn to Page 5, Please)

THREE INJURED ON KEENE ROAD

Automobile and Truck Are in Head-on Collision.

TWO IN HOSPITAL.

I. McNevan and Thomas Roach, of Keene, were detained at St. Joseph's Hospital last evening, as a result of serious head injuries sustained when the touring car in which they were riding was in head-on collision with a truck driven by Jack Walsh, farmer, Otonabee. The third occupant of the touring car, Leo Heard, of Indian River, who also sustained head injuries and cuts to his hands and complained of slight injury to his stomach, was allowed to go home.

The scene of the smash, which occurred at 8 p.m., was on a stretch of the Keene Road which is under construction immediately north of Jack Walsh's house. Provincial Constable Harry Thompson states that the cause of the smash is somewhat obscure, although the surface of the road was slippery at the time.

The touring car was completely wrecked, while the vat truck, in which a load of whey was being transported from Silverwood's Dairy, was overturned. It is stated that the vat was resting on top of McNevan's head as he lay in the roadway after the collision. The three men were employed on the road work which is being undertaken in the vicinity. Leo Heard was driving the car, which was owned by Roach.

The injured men were conveyed to hospital by a passing motorist, and were attended by Dr. F. O'Reilly.

Famous Italian Art Collection is Sold

LONDON, England, July 19 (Caandian Press). — Sir Joseph and Alfred Duveen have acquired for an unstated purchase price one of the greatest art collections in the world, the Gustave Dreyfus collection of works of the Italian High Renaissance period.

The purchase, it was said, was for someone else. Identity of the recipient of the works was not divulged, but it was understood they eventually would go to the United States and join other famous collections.

While the price involved in the deal was kept secret, the Dreyfus family has placed a value of between $5,000,000 and $6,000,000 on the properties.

Large Carry-over Foreseen in Wheat

FORT WILLIAM, Ont., July 10 (C.P.).—Another "very large" carry-over of wheat in both Canada and United States is forecast by E. A. Ursell, statistician of the Board of Grain Commissioners. His report for the last month states that, with the end of the season only a month away, there is little doubt of an extensive hold-over, in spite of improvement in export demand during the last two weeks of June.

MR. KING REPLIES TO FERGUSON ON POWER QUESTION

Sets Forth Dominion's Offers on Subject to Province.

STATEMENT ISSUED.

Provincial Engineers Asked to Co-operate in Revising Seaway Plans.

KAMLOOPS, B.C., July 10.— (By Ray Brown, C. P. Staff Correspondent.)—A brief reply to the Kitchener speech of Premier G. Howard Ferguson, of Ontario on the St. Lawrence waterways was issued in the form of a statement by Prime Minister Mackenzie King on his arrival here last evening.

"His speech is merely a repetition of his press statement of June 30, and requires no further comment," said Mr. King. "The public will need no assistance in judging the policy of the Canadian Government from the record of its action and the correspondence as already made public."

Instead of going into the power business itself, the Prime Minister adds, "the Dominion Government had indicated that it would be prepared to agree that a Province or a Provincial agency should secure and utilize the power whether development be made by the Province or by the Dominion.

"It has also set forth an eminently clear, fair and practical basis for facilitating utilizing of power by the province."

The Statement.

The statement follows:

"I have seen to-day the Canadian Press report on Mr. Ferguson's speech at Kitchener on July 4th. I observe that Mr. Ferguson devoted the greater part of his time to assailing the Dominion Government on its position as to development of water powers in navigable streams and has heroically announced his intention to stand on guard in defense of Provincial rights against a wholly mythical attack.

"That record makes clear beyond doubt that the Dominion Government has right along made an earnest effort to reach a solution of the question on a fair and enduring

(Turn to Page 5, Please)

DRIVER IS FINED $30 IN COURT

Sifroy Goulet Pleads Guilty to Failing to Return to Scene of Accident.

FAILED TO SEE CAR.

Charged in Police Court this morning with not having returned to the scene of an accident in which he was implicated, Sifroy Goulet pleaded guilty and was fined $30 and costs.

The accident occurred on the Chemong Road on the evening of June 28. Goulet, in passing a car driven by James Magee, of Lindsay, struck the Lindsay car, forcing it into the ditch, where it turned over. Mrs. Magee, wife of the driver, and their son, passengers in the car, received cuts and bruises.

Goulet, it was alleged, did not stop, but a passing motorist took his number, which was handed to Provincial Traffic Officer Hornick, who after considerable detective work proved that Goulet was the driver of the car responsible for the accident.

The accused stated in court that he did stop but did not see the car in the ditch. He explained this by saying that another car drove in front of the wrecked car which shut off his view of it.

Lady Noel Buxton Wins In North Norfolk

Carol Makes Military Awards

King Carol II. of Rumania remembers those who remained loyal to him when his romantic affairs led to his exile from his land and renunciation of his right to the throne. He is pictured rewarding officers of the army as he revewed it for the first time in his role of King of Rumania.

PREMIER SCULLIN IS OVERWHELMED WITH CRITICISMS

Overseas Manufacturers Protest Customs Are Almost Insuperable.

WILL MAKE UP DEFICIT.

Asserted Budget Will Aggravate Rather Than Relieve Depression.

CANBERRA, Australia, July 10 (C.P. Cable, via Reuters).—Having presented the nation with extremely bad news in the form of a $68,000,000 shortage in revenue, together with drastic increases in customs duties and internal taxes, the Labor Government of Premier J. H. Scullin is being overwhelmed by an avalanche of comment from Australia and abroad. Apparently most of it is adverse comment.

Manufacturers Protest

From abroad naturally come protests from manufacturing elements who find the commodities facing an almost insuperable customs obstacle or perhaps entirely barred. From within Australia many sections have lost no time in expressing their belief the budget brought down yesterday was a staggering blow to the community, and especially to business interests. It is asserted the budget will aggravate rather than relieve economic depression. The introduction of a sales tax, increases in income tax and increases in postages are cited.

In addition to the commodities which figured in customs increases within the past few months, the budget increases the tariff on cigarettes, cigars, tobacco, gasoline, newsprint, beer and moving-picture films.

The increased customs duties and the greater internal taxation are expected to make up almost all the deficit suffered in the past year.

NO BROADCAST HOLD-UP.

OTTAWA, Ont. July 10.—(C.P.) — With regard to the reported refusal of a radio station in Quebec City to broadcast an address of Hon. Richard B. Bennett, Conservative leader, on July 12, inquiries at the Department of Marine elicited the information that Hon. P. J. Arthur Cardin, the minister, has instructed that every facility is to be given for the broadcasting of the addresses of Premier Mackenzie King and Mr. Bennett.

By adding an extra 'plane' or wing to a monoplane being constructed in Holland the machine will have its carrying capacity increased from six to 10 passengers in a few moments.

Happy Couple Wed In Gloomy Don Jail

TORONTO, Ont., July 10 (C.P.) —A quiet wedding was solemnized in the Don Jail here to-day, when Rev. Dr. Tuggis, Swedish Minister of the Church of All Nations, united in marriage a Finnish bride and a Danish groom. Two jail officials stood up with the happy couple. After the ceremony the groom left for Burwash Reformatory, where he will be detained for a year.

PARTY SCORES LLOYD GEORGE

Action on Finance Bill Seems to Have Raised Crisis in Ranks.

ANGERED GOV'T.

LONDON, England, July 10 (C.P.) —By his action in putting the Government to the vote on the Finance Bill yesterday, when the Government was sustained by only two votes, Rt. Hon. David Lloyd George seems to have angered the Government, precipitated another crisis within the Liberal ranks and endangered the prospects of the conversations between the Government and Liberals.

The Laborite organ, The Daily Herald, bitterly labels Lloyd George "The Chameleon of Criccieth."

As Mr. Lloyd George had said in his speech he did not wish to eject the Government but merely wished to help employment, his followers thought he would not proceed to a division. When he decided to put on the whips, the party was hopelessly divided. Perhaps the most significant fact is that one of the absent Liberals was Sir Herbert Samuel, Chief Liberal organizer. It is also stated to-day that Rt. Hon. Walter Runciman, who arrived just too late for the division, had decided to vote for the Government.

CABINET OF SILVER TO BE GIVEN GUEST

TORONTO, Ont., July 10 (Canadian Press). — Jack Guest, Toronto oarsman, who won the Diamond Sculls at Henley this year, will be presented with a cabinet of silver and an address when he arrives in his native city on the evening of July 21.

Controllers Pearce and Summerville and T. A. Murphy, president of the Canadian Association of Amateur Oarsmen, were named to meet Guest when his boat docks at Quebec on July 26 by the Board of Control which made arrangements for the welcome to-day.

FOUR RIVERMEN DROWN IN RAPIDS AS JAM BREAKS

200 Fellow Workers on Quebec River Drive Watch Helplessly.

TWO SWIM ASHORE.

Account of Tragedy Delayed as Storms Cripple Telephone Wires.

MANIWAKI, Que., July 10. (C. P.) — While 200 fellow-workers looked helplessly on, four river drivers were carried to their deaths in the treacherous waters of the Malines River on Tuesday. Word of the tragedy in the Lake Kakabonga district, 90 miles north of here, was delayed by storm crippled telephone services, and reached Ottawa only early this morning.

Six Sent out in Boat.

Six men were sent out in a boat to break up a jam of logs with dynamite. Whether the break up of the jam upset the craft or the strong current in the rapids turned it over is it approached the key log is not known. Two of the men apparently stronger swimmers than their comrades, were able to conquer the turbulent waters and gain the shore. The remainder, their wild cries ringing in the ears of the horrified men on land, disappeared in the roaring current.

They were James McAllister, 41, Maniwaki; L. Riopelee, 23, Bouchette, Que.; O. Lacaille, 19, Red Chute, Que., and A. Dupont, 26, also of Red Chute.

BENNETT RENEWS HIGHWAY PLEDGE

Tory Chiefetain Opens Tour in Native Province, New Brunswick.

DEPLORES BUYING IN U.S.

NEW GLASGOW, N. S., July 10.—(By Thomas Green, C. P. Staff Correspondent.)—To his native province of New Brunswick to-day, Hon. R. B. Bennett will speak at Rexton and Moncton. To railway matters, the Conservative leader will doubtlessly give particular attention in the course of his remarks.

Speaking here last night and earlier at Antigonish, Mr. Bennett referred to the benefits which Canada would derevie from a network of good highways. Repeating his pledge for the construction of a national highway from the Atlantic to the Pacific he continued:: "We will assist in the building of main trunk highways so that the provinces will be able to utilize the money they would have to spend on trunk roads in raising the standards of secondary highways and developing tourist traffic.

The expenditure of millions of dollars annually in the purchase in the United States of iron and steel products, coal, coke and other goods drew forth his condemnation.

"To the extent," he exclaimed, "we bring in one dollar's worth of goods from the United States to replace one dollar's worth of goods that could be manufactured in Canada, we have deprived Canadians of that much work in the development of Canadian industry, so you realize that under the present policy instead of making steel in Canada we have deprived Canadian miners and steel workers of the chance they deserve and we have driven them to other countries."

HON. L. C. BELLEEY DIES AT HIS HOME IN QUEBEC

QUEBEC, Que., July 10 (C.P.)—Hon. Louis C. Belley, who was postmaster-general from September to December 1921, under the administration Rt. Hon. Arthur Meighen, died at his home here last night. Mr. Belley was 67 years old. He was born in St. Alexis de Grande Baie, Chicoutimi County and was educated at Laval University. He practised law in Quebec and entered politics in 1892 when he was unsuccessful candidate in Chicoutimi-Saquenay in the Dominmion elections. He was successful in the same constituency in 1896. In the elections of 1921 he was a candidate in Charlevoix.

Calcutta Sweepstake Mystery Solved; Seven Workmen Divide Half Million

LONDON, England, July 10 (Canadian Press). — The great Calcutta Sweepstake mystery caused by the telegraphing from Calcutta of conflicting numbers as to the ticket which had drawn the Derby winner Blenheim has been solved at last—and seven Barnstable workmen are happy.

The men who held the ticket which they were told had drawn Blenheim had their happiness dashed soon after the race when they were told there had been some mistake in the number. But to-day the full prize money of something like a half-million dollars was paid over to them by a London bank for division amongst them.

The seven lucky men were Percy Hogg and C. Brent, locomotive engineers; J. Lockie, a road sweeper; W. Welding, an automobile mechanic; E. M. Vanstone and F. Beer, switchmen, and F. Alford, a porter.

FEAR OF SIMON REPORT SHELVING HALTED BY IRWIN, PRESS AGREES

Speech Persuaded Large Part of Indian Opinion Conference to be Free.

HANDS OF NONE TIED.

LONDON, England, July 10 (Canadian Press Staff Correspondent, Thomas T. Champion). — Most responsible British newspapers to-day agree the speech of Lord Irwin, the Viceroy of India, at Simla yesterday, should quieten any fears that the report of the Simon Commission and its recommendations are to be shelved. The Viceroy repeated the good faith of the Imperial Government and the intention of giving Dominion status to India when the time is ripe. He labelled the Simon report a constructive contribution to the problem, but stressed that the forthcoming round-table conference in London should be left with full freedom to discuss precise proposals.

Little Ground for Controversy.

"The broad effect is to suggest there is little ground for the controversy which would divide us all into antagonistic groups," The Times says. "It is safe to say, for instance, the Viceroy would neither challenge the facts nor differ in principle from the fundamental recommendations of the Simon report. He would probably add that both the facts and recommendations might have been presented in a form which would appeal more directly to Indian opinion, and in particular that the ideal of a self-governing Dominion might have been more explicitly recognized throughout the two volumes of the report.

"The answer is that it was not the business of the Commission to be imaginative and their report in fact does point the way—perhaps the only possible way—to the evolution of a Dominion, which has already been proved in Canada, Australia, and South Arfica.

The Times makes generous acknowledgement of the manner in which the Imperial Government has supported Lord Irwin in the preservation of law and order in recent months. It urges the Government however, not to run the risk of placing an unfair burden of responsibility on the Viceroy but to formulate an Indian policy for itself, broadly common to all parties here. The Times commends the Prime Minister's recent initiation of conversations on the Round-Table Conference, with the Conservative and Liberal leaders and urges him to pursue the same course to the end.

Have no Binding Formula

The Liberal Manchester Guardian

(Turn to page 5 Please)

CALGARY BLAZE RAGES 3 HOURS

Fire Does Over $72,000 Damage to Downtown Business Block.

THREE FIREMEN HURT.

CALGARY, Alta., July 10 (C.P.).—Firemen fought flames and smoke for three hours last night to save the three-storey Roberts building, in the midst of the downtown section. Half of the topmost floor of the block was ruined and damage was estimated at between $72,000 and $100,000.

Three firemen were slightly injured in the blaze.

It was one of the most spectacular fires in Calgary's history.

The stock of the Gutta Percha Rubber Company was a complete loss and damage was also sustained by the Brunswick-Balke, Warner Brothers, Beatty Washing Machine, and service station supplies companies. The fire broke out in an elevator shaft from an unknown cause.

24,373 U. S. Stills Seized During 1929

WASHINGTON, D.C., July 10 (C.P.).—Prohibition enforcement during the last fiscal year of its operation under the Treasury resulted in the arrest of 68,186 persons and seizure of 24,373 stills.

The arrests showed an increase of approximately 2,000 over the 1929 fiscal year and of approximately 7,000 in the number of stills seized. The figures included the number of arrests and seizures for 11 months of the year and estimated arrests and seizures for June

JONES SHOOTS UNDER THE PAR

Large Gallery Watches Golf Stars Tee Off in Sweltering Heat.

SMITH ERRATIC.

INTERLACHEN CLUB, Minneapolis, Minn., July 10 (C.P.).—Followed by a gallery of 5,000, sweltering in over 100 degrees of terrific heat, Bobby Jones to-day shot his first nine holes in 34, two under par, in starting his defence of the national open golf championship.

Contenders for the national open golf title ploughed forward over Interlachen's heated acres to-day under a broiling sun, with the temperature hovering around 100. Careless of sunstroke possibilities, a large gallery assembled to watch Bobbie Jones, Cyril H. Tolley, the British amateur, and the 140 other entrants swing off the first tee on the first 18 holes of the 72-hole sunbake.

Tolley started with a five and followed with a brace of fours. Horton Smith, a leading threat, was erratic, but came out of the rough in the first and managed a pair of fours.

Jock Hutchison and Jones shipped their drives from the tee as the mercury made an even hundred on the club-house thermometer. Jones was short of the green, but a neat chip and two putts gave him a par 4; Hutchison was 5. The champion missed a birdie on the third, taking 3, but beat old man par for a 4 on the fourth.

Meantime Horton Smith had two birdies and another par on the third, fourth and fifth. Cyril Tolley was having trouble. His line drives were beautiful, but his irons slipped and he was one over par on the fourth and fifth, making it on the sixth.

Jones was in the rough on the sixth but came out brilliantly. He mopped his face and missed a putt, but had a par 4. Hutchison just missed a birdie. Jones was par on the seventh, missing a ten-foot putt for a birdie.

Jones had a tricky 18-foot putt on the eighth, and his ball curled away from the hole, but par was easy. He reached the ninth green, 485 yards, with two sensational shots, and tried hard for an eagle. He had a birdie 4, and a nice nine of 34. Hutchison had 42.

KINSMEN'S CLUBS HOLD CONVENTION IN TORONTO

TORONTO, Ont., July 10. (C.P.) —The ninth annual convention of the Association of Kinsmen's Clubs of Canada opened here to-day. Formation of new clubs at Ottawa, St. Catharines, Peterborough, Windsor, Kitchener and Sarnia was reported by Major S. H. Bantick, President.

More than 200 clerks, waiters and other employees have taken permanent quarters inthe English House of Commons.

LABOR CANDIDATE IS GIVEN NARROW MAJORITY OF 179

Conservative Contestant T. A. Cook Polls 14,642 Votes Against 14,821.

BEAVERBROOK ACTIVE.

Agricultural Riding Proves Fine Testing Ground For New Issues.

AYLSHAM, Norfolk, Eng., July 10. (C.P.)—With a greatly reduced majority, Labor retained North Norfolk in yesterday's by-election. The result announced to-day was 14,821 votes for Lady Noel Buxton, Labor, and 14,642 for T. A. Cook, Conservative.

Majority Lowered.

The Labor majority in the general election had been 1883, when Rt. Hon Noel Buxton was elected. The vote then was 14,544 for Labor, 12,661 for Cook, Conservative, and 3,403 for Mrs. C. F. Hoffman, Liberal.

The by-election was due to the elevation of Mr. Buxton to the peerage, a few weeks ago, when he also resigned the post of Minister of Agriculture.

The great campaign of Lord Beaverbrook, nominally on behalf of the Conservative candidate, but in reality for his own policy of Empire Free Trade, and a tariff barrier against foreign produce, was probably the greatest single factor in the campaign. In the last by-election in West Fulham, Lord Beaverbrook conducted a somewhat similar campaign and the Conservatives wrested the seat from Labor. Consequently there was intense interest in the result of the North Norfolk election.

Agricultural Riding.

The riding is wholly agricultural and thus afforded a fine testing ground for the new issues in politics, Lord Beaverbrook's campaign and the question of tariff protection against subsidized agricultural produce coming in from other countries, notably France and Germany.

"Well, we lost a trick. Let's get on with the game," said Lord Beaverbrook, newspaper magnate and leader of the Empire free trade crusade, when he heard of the result in the by-election. He found the reduction in the majority for Labor cut from 1,883 to 179, a big comfort.

Women in Parliament.

LONDON, Eng.—With the election

(Turn to page 16, please.)

WIND STORM HITS CENTRAL ONTARIO

Trees Crash Down in Oshawa, Causing Heavy Damage.

MANY HAVE CLOSE CALLS.

TORONTO, Ont., July 10. (C.P.) — A terrific windstorm struck Central Ontario last night, causing widespread damage. The storm centred about Oshawa where trees were uprooted in every section of the city. One crashed through the roof of a factory, while another fell across hydro wires and threw one portion of the city into darkness and crippled the trolley car service.

Along the Kingston highway between Oshawa and this city trees crashed across the roadway and several motorists had narrow escapes from severe injury if not death.

In Toronto the wind struck the northern part of the city causing considerable damage. It gained velocity with distance apparently, for east of the city the wind was reported travelling at 60 miles an hour. Many persons were rescued by life saving crews when they were caught out in the lake by the sudden approach of the storm.

7 in Penitentiary Succeed in Exams.

KINGSTON, Ont., July 10. — (C.P.). — All seven Portsmouth Penitentiary prisoners who were candidates at the recent High School entrance examinations passed with high marks. Two of the inmates got first-class and two second-class honors for the nine papers which composed the test.

UNEMPLOYMENT IS DISCUSSED BY J. J. DUFFUS

High Tariff of U. S. Cannot Be Used as Object Lesson in Unemployment.

HOPE IN DUNNING BUDGET.

Dr. J. J. Craig Asks What Has Ferguson Done to Relieve the Workless.

Employment in Canada is in a more satisfactory condition than in the United States, Great Britain, and in practically all the countries of the world, J. J. Duffus, the Liberal candidate ,asserted in his address at Villiers in Otonabee last night. His assisting speakers were Dr. J. J. Craig and G. A. Gillespie. Stanley Walker was chairman of the meeting.

"Conservatives have been trying to show that whatever unemployment exists in this country at the present time is attributable to the Federal government" Mr. Duffus said. "They are trying to make the electors believe it is a logical condition. As a matter of fact unemployment is a world wide condition with Canada suffering less than practically all the other countries.

The Conservatives would have you believe that a high tariff would be a sort of cure-all, but they do not tell you that the United States, with one of the highest tariff schedules in the world has the greatest unemployment problem. In fact, so many people have returned to Canada from the United States because of the trade depression in that country that their return has become a very considerable factor in our own situation in Canada.

This is one election in which the Conservatives cannot hold up the high tariff of the United States as an object lesson to Canadians. When we look to Great Britain we find there an unemployment problem that is also far greater than ours. They have a Labour government in Britain with Ramsay MacDonald as Prime Minister, who is admitted to be one of the greatest leaders of recent times. Parliament is in session and is still discussing means for relieving the unemployment in Great Britain, but so far they have not been getting anywhere.

Hon. Mr. Bennett, the leader of the Conservative party in Canada, has proposed that he will call a special session of Parliament to talk over unempoyment as if that would provide the remedy. The British government has been trying to find a solution during many weeks of discussion but they have so far failed."

Mr. Duffus said that Mr. Bennett did not need to put the country to the additional expense of $2,000,000 for a special session of Parliament when he allowed the recent session to pass without bringing forward any suggestion of unemployment relief. The speaker said that in view of the present experiences of the United States and Great Britain in their economic depression there was no prospect of relief from a special session of Parliament or from the Conservative policye of a higher tariff.

One of the potent causes of unemployment in Canada, Mr. Duffus continued, was the failure to sell last year's wheat. Germany and Russia sold wheat to Britain on the basis of an export bonus paid by those countries.

Hope In Dunning Budget

"Our great hope this year is that we shall be able to sell our surplus wheat, and that is the bulk of it, to Great Britain" the speaker stated. "That is the hope that is held out to us in the Dunning budget, and I stand four-square behind that budget. I am convinced that it will gain wider markets for our products, especialy through closer trade rela-

(Turn to Page 9, please)

144 MINERS DIE IN GERMAN MINE

Only 56 Escape at Time of Blast, Fumes Spread So Quickly.

81 BODIES RECOVERED.

NEURODE, Germany, July 10 (C.P.)—At least 144 persons lost their lives yesterday in an explosion at the Wecslaus Mine. Eighty-one bodies have been recovered, most of them burned badly. No hope is held for those remaining in the shaft.

Of 200 miners in the shaft at the time of the explosion, only 56 escaped, and those were badly injured.

The explosion in the mine occurred when a large gas pocket was suddenly tapped during blasting late yesterday. The fumes spread through the shafts so quickly that there was little chance for anyone to escape.

SEAWAY REPORT SURPRISES U. S. STATE DEPARTMENT

WASHINGTON, July 10. — The State Department has turned over to Major-General Lytle Brown, Chief of Army Engineers, the latest report of the Canadan Joint Baord of Engineers and Ontario Hydro-Electric Commission represenative recommending a double stage deep water navigation and power development in the St. Lawrence river.

Although State Department officials declined to comment on the report, received from the Canadian government a few days ago there was some surprise expressed that the report had been made public at this time.

Family Drugged In Raid on Home

Vancouver, B. C., July 10. — (C.P.) — Victims of a vicious raid on their home here by two unknown men, Mrs. C. H. Schiedel, 24, and her two young children, are in hospital here to-day, in a critical condition. All three are suffering from the effects of a drug forcibly administered by the marauders, who after the mother lost consciousness, proceeded to wreck the home.

MOORE OFFERS SOLUTION FOR UNEMPLOYMENT

Former Tariff Board Chief Would Have Employment Councils.

"SYSTEM OF WAITING JOBS."

Suggests Dominion Gov't Be Given Power to Raise and Lower Tariffs.

OSHAWA, Ont., July 10 (C.P.) — Formation of local employment councils composed of representative citizens and the granting of power to the Dominion Government, through order-in-council, enabling it to raise tariffs as wen as lower them, were two outstanding suggestions offered during an address here last night by William H. Moore, former chairman of the Advisory Board on Tariff, for remedying the prevalent unemployment problem.

Mr. Moore, who is Liberal candidate for the electoral distrct of Ontario, suggested that each year municipal, provincial and dominion governments set aside revenue in a fund to be expended only in periods of distress, premiums on insurance, a "system of waiting jobs," he termed it. And in connection with this, he continued, the local councils would have influence in determining the systematizing of the "waiting jobs."

Ward Off Unemployment

"Non-partisan body," he went, on, "devoting itself exclusively to warding off the evils of unemployment, your council will seek to suggest the creation of machinery that will render it impossible for governments to proceed prematurely with those works on the eve of an election."

In linking up the tariffs and unemployment, Mr. Moore said he believed if the Dominion Government was given the power to raise the tariffs in addition to lowering them, it should be used only after full investigation at a public hearing, and that the rates so raised remain in existence until 60 days after the meeting of Parliament, when they would expire if not renewed.

Under this arrangement, he believed, the Government would have some means of providing against unemployment and some of the disorganization of industry.

Touching on the influence of United States methods in Canadian industry, and so on Canadian employment, Mr. Moore suggested manufacturers in this country make the best things suited to Canadians and that they be made as far as possible in Canada.

While on this subject, the former Tariff Board Chairman mentioned that when "Mackenzie King substituted the Tariff Board for the Red Parlor, an expert and scientific study of the situation was made. This revealed a number of United States companies operating in Canada which enjoyed high protection and had a high turnover of business, but which did not employ very much Canadian labor.

Denies Charges

In opening his address Mr. Moore refuted charges he was connected with a printing shop at Pickering that had secured tenders for the printing of Voters' Lists. He admitted approving of the plant at Pickering for the work, and said he did so because he did not think it fair large cities should rob small cities and towns, "sapping them of their social life," as far as wages were concerned. The speaker said, employees of the Pickering shop were paid wages as high if not higher than "any other plant in Ontario."

CANADIAN TRADE BEING STRANGLED

U. S. Tariff Bill Assailed as Greediest Ever Made, By Georgian Senator.

SERIOUS LOSS.

WASHINGTON, July 10. (C. P.) — Senator George of Georgia, in a statement issued through the Democratic National Committee, assailed the administration for "strangling Canadian trade with the greediest tariff bill ever enacted."

The tariff, he said, "has squeezed more than a protesting squawk out of our northern neighbor and best customer.

"Unwittingly or not, it has made the Smoot-Hawley-Grund tariff an important issue in the forthcoming general election in Canada, to which country in 1929 we exported $948,000,000 worth of commodities, and from which we imported the same year shipments in the sum of $503,000,000 —a trade balance of $445,000,000 in our favor.

"Obviously, the loss, or the serious curtailment of our trade with the Dominion of Canada is no trifling incident. On the contrary, it presents proportions which in time may assume aspects that will have to be treated as an economic calamity."

STATUS ALTERING BY PREMIER KING HEAVILY SCORED

Provinces Should Be Consulted First, Premier Ferguson Charges.

SPEAKS IN TRENTON.

Advocates Binding Empire Closer Together on Business Basis.

TRENTON, Ont., July 10 (C.P.)— Starting his Eastern Ontario campaign in this district yesterday, Premier G. H. Ferguson declared before large audiences here last night and at Belleville in the afternoon that the Government of Premier King had no right to alter Canada's status within the Empire under the basis of Confederation, unless the Provinces are first consulted.

Challenge to King.

Coupled with this declaration, Mr. Ferguson again challenged Premier King to declare himself on the St. Lawrence River project. Commenting on the report compiled by Canadian engineers after their lengthy study of the project, the speaker said it clearly showed the power and navigation ends of the development.

During his reference to the "changing of Canada's status," the Ontario Premier pictured Premier King and Hon. Ernest Lapointe, Minister of Justice, "romping over to England every once in a while to change the country's status. Every time they go overseas they do something more to separate us from the Motherland. I object to them altering the structure of Confederation, which was created and ratified by the provinces, when they never consult the provinces about it at all," he said.

Alluding to the engineers' report on the waterways development, which was released for publication on Wednesday, Mr. Ferguson said the Canadian Premier could no longer "say that he is being delayed in the development of navigation on the St. Lawrence due to any difficulty in connection with power. It is as clear as concrete from that report, and having disclosed it, he has reached the stage where he must announce his policy. What are you going to do about it, Mr. King?" he asked. Adding: The Province of Ontario would see to it that any canalization project was expedited.

The Ontario Premier then chose the Dunning budget as his next target for criticism. "It was unpatriotic and unnatural not to mention poor business" he said. Quoting declarations of bankers at the recent meeting of British bankers, Mr. Ferguson said these men were of the opinion Empire trade should be built on reciprocal trade agreements. This he submitted was what Mr. Bennett urged.

"We are all in favor of closer relations within the Empire" he continued. "I do not know anyone who does not believe in that. We are agreed there must be closer trade relations to consolidate the whole. Where we differ is in how you are going to accomplish those closer relations."

The speaker advocated binding the Empire together on a business basis, just as the British bankers had suggested. He urged building up Canada to build the Empire.

Ties Severed

Premier Ferguson accused the present Dominion Government of severing ties between Canada and Great Britain. "Pretty soon we will get down to the point where the only ties will be the British Governor-General, and some of them now suggest we should pick a fellow here" he went on. He added that a major part of the present Government was opposed to the Privy Council appeal.

Leslie Bell, K.C., Conservative ex-M.P., for the St. Antoine division of Montreal preceded Mr. Ferguson on the platform. Reference was made by Mr. Bell to the statement credited to John R. MacNicol, Conservative candidate in Northwest Toronto in regard to conscription. Stating he brought a message from Quebec, Mr. Bell continued, "we are not today concerned with problems connected with wars or future wars of this country; to-day we are at peace.

"I am here, ladies and gentlemen" he declared, "to tell you as fellow Canadians that I subscribe to a party the Conservative party, and the plank of conscription has never been a plan in the Conservative platform."

AFGHAN TRIBES ARE BEATEN BACK

British Machine Gunners Aided By Friendly Tribes Near Peshawar.

PLANES BOMB CAMPS.

PESHAWAR, India, July 10 (C.P.) —British machine gunners, aided by friendly tribesmen, yesterday repulsed 1,500 hostile Afghan tribesmen and silenced a field gun which they used in their attack. The engagement took place near Saratogha scout posts. The British forces then launched an attempt to clear up the position.

Hostile tribesmen have become decidedly more active in their operations about the northwest frontier province border, and it was reported here that a large force has formed with the intention of attacking friendly native sections.

British airmen flew over their camps Sunday and dropped bombs.

Advertise in The Examiner

DAIRY FARMERS LEAVING LAND SAYS CORKERY

In 5 Years Canada Changed From Butter Exporting to Importing Audience Told.

RALLY AT DOURO.

Wheat Exports Have Increased But Livestock Exports Decreased.

"In five years Canada has changed from a butter exporting country to a butter importing country," declared John Corkery, secretary of the local Conservative Association, speaking at Harmony Hall, Douro, last night, in behalf of the candidacy of E. A. Peck, Conservative nominee for Peterborough West. Mr. Peck also addressed the meeting, vigorously defending Bennett's "Canada First" policy.

That during the nine years of Liberal administration Canadian agriculture has been steadily declining until to-day it was in "a very stagnant condition," was Mr. Corkery's contention. Thirty-eight thousand dairy farmers had been driven from the land; and, despite opposition warnings that the New Zealand order-in-council was killing Canadian dairy farming, Mr. King had waited four years before making a move toward amelioration.

Fewer Hogs in Country.

Since 1925 the number of breeding hogs in Canada has decreased by 15 per cent., while the number of breeding hogs in New Zealand has increased by 30 per cent. Although Canada's wheat exports had increased, her exports of live stock had steadily decreased. Last year 41 million lbs. of meat had been imported to this country.

"Denmark had displaced Canada in supplying Great Britain's demands. Canada's 220 million lbs. annual pork export to Britain had dropped to a mere 21 million.

"As for sheep raising," declared Mr. Corkery, "there are fewer sheep on Canadian farms to-day than there were at Confederation."

Industry was paralyzed and unemployment rampant. "Mackenzie King asks for a lease of another four or five years. Does he merit it? I ask you fairly: Can Canada stand this pace much longer?" demanded Mr. Corkery.

Mr. Bennett recognized that Canada's trade divided itself into three parts, continued the speaker: internal, intra-Empire, and foreign. Canada must develop her domestic trade first. It was Mr. Bennett's promise to develop "Canada first, or perish in the attempt."

During 9 years of an unfavourable trade balance with the United States the King government had done nothing but speak of friendship and the inadvisability of a retaliatory policy. In the face of the Fordney-McCumber Tarift, the Liberal attitude had proved "detrimental to the best interests of Canada." Canadian live stock exports to the U.S. had dropped 80 per cent.

"A grand gesture" Mr. Corkery termed the Dunning budget, asserting that the much-vaunted countervailing duties touched only 16 out of 118 items. "If we shut out every dollar of the imports under these 16 heads," he speaker stated, "it will affect only about one and a half per cent. of the total."

The Dunning British preference clauses expressed a mere willingness to co-operate; Mr. Bennett insisted on a reciprocal agreement. "This

(Continued on Page 3)

CRERAR STRIKES AT MR. FERGUSON

Attitude on Waterway Scheme Comes in For Heavy Attack.

ISSUE CHANGES RAPIDLY.

SIMCOE, Ont., July 10.—(By Frank Flaherty, C. P. Staff Correspondent). —Two Cabinet Ministers yesterday assailed Premier G. Howard Ferguson for his attitude on the St. Lawrence waterway and power development scheme and his activities in the Federal election campaign. They were Hon. E. Elliott, Minister of Public Works and Hon. T. A. Crerar, Minister of Railways and Canals.

"The Prime Minister of Ontario," said Mr. Elliott, "is willing to injure the St. Lawrnce waterway if he can make political capital out of his refusal to accept the fairest possible terms for a settlement of the issue between the Dominion and the provinces."

The Dominion Government, Mr. Elliott maintained, had never as Mr. Ferguson stated, offered to recognize the legal right of the provinces to water power developed in navigable rivers. No government had the power to renounce rights conferred upon it by the constitution. What the Dominion had done was suggest what it considered a fair basis for an agreement for the development of power.

Beat Ferguson To It.

"I heard that Premier Ferguson intended to spend the last week of the campaign in Simcoe and, to use a western expression, I thought I would beat him to it and here I am," said Mr. Crerar at the outset of his speech. "In reading Mr. Ferguson's recent speech the all important issue to his mind is based on a five-cent piece.

And now Premier Ferguson tells us that the St. Lawrence water way is the big issue. It is nothing more than a smoke screen to hide the real issue. I should not be in the least surprised if he finds a new issue on which to appeal to the electors within the next few weeks.

"I have learned that the Ferguson Cabinet has been active in Ontario, particularly in the northern constituencies of Kenora and Rainy River. They have been doing all sorts of road work. Our Conservative friends talk about the five cent speech. Let me say that there is not a five cent piece for anyone suspected of voting for a Liberal.

QUARREL ENDS IN DEATH

DETROIT, Mich., July 10—A man identified as Louis Candea, former hotel proprietor, was shot to death in a saloon on West Jefferson Avenue in Ecorse at 5 a.m., to-day. The slayer escaped.

John Belford, described by police as owner of the place, said that Candea quarrelled with an unidentified man and said that the other man beat him to the draw. Belford was wounded in the hand. He was held as a material witness.

EX-SOLDIERS REMEMBER OFFICER

THREVES, Germany, July 9 (C.P.) —Police armed with tear gas bombs were kept busy all night restoring order in anti-Separatist rioting, in which windows of several shops and homes were shattered and a number of demonstrants arrested.

Former service men, with long memories, meanwhile seised the opportunity to raid a villa on the outskirts of the town not belonging to a Separatist but owned by a cigar handler who as a war-time sergeant, was alleged to have been rough with recruits.

W. H. Heath, of Putney, England, and his daughter, Nancy, who took up dancing seven years ago, has just won the world's amateur dancing championship, in Paris.

LIBERALS ACTION SAVES LABORITE MINISTRY DEFEAT

Finance Bill Passes By Only Three Majority in British Commons.

VOTE 278 TO 275.

Over 50 Conservatives Wait at Club Before Filing in at Crucial Moment.

LONDON, Eng., July 10. (C.P.)— Prime Minister Macdonald, victor by only three votes in a House of Commons fight yesterday over the passing of the Finance Bill which nearly brought his resignation and precipitated a general election, was believed to-day to be more safely entrenched against the next attack upon his regime. This will come, probably next week, when a motion of censure presented by Stanley Baldwin, Conservative Leader, is up for vote.

There are predictions of a split in the Liberal following as a consequence of tactics of the leader, David Lloyd George, in so nearly forcing an election and ministerial defeat

This reference was to 50 or more witness he did not really wish.

The length to which a section of the Conservative following including many notable younger members, went to bring about the Government defeat, excited almost as much comment at the closeness of the call. Observers termed the strategy "subterfuge" and in some quarters the expression "not cricket" was heard.

Tory Tactics

which he called to high heaven to Conservatives remaining at St. Stephens Club, nearby, until the moment of the division ,as if to infer their absence was genuine and to lull the Laborites into a sense of false security, motivated by which some of them would absent themselves from the House before the vote.

At the crucial moment the Conservatives filed into the anti-Government lobby, along with their fellow Tories of more Conservatives following and with David Lloyd George and many of his Liberals it was an exciting moment and one which had the Laborites badly scared. Four Liberals, realising how close the Government was to defeat, hurried into the ministerial lobby then, and others abstained from voting, resulting in the totals, 278 to 275, favorable to the Ministry.

Harry Shea Suffers Heavy Loss From Fire

BETHANY, July 10 (Examiner Correspondence). — Harry Shea, of Fleetwood, a short distance from Bethany, suffered a heavy loss from fire last night when his barn and all its contents were destroyed. It is not known whether the loss was covered by insurance.

TORONTO POLICE DENY DISCRIMINATION CHARGE

TORONTO, Ont., July 10 (C.P.).— As a result of allegations made by local Communists to the electoral officer at Ottawa that the Toronto police were interfering with local Communist candidates for Parliament during their open-air meetings in the parks and on street corners, a communication has been received by the Police Commission asking for the facts.

When approached last evening, Chief Constable Draper declined to make a statement, but His Honor Judge Morson of the Commission emphatically denied that any discrimination was being shown among the various classes of candidates.

ADVERTISE IN THE EXAMINER

A&P ESTABLISHED 1859 "WHERE ECONOMY RULES"

ANOTHER BIG WEEK OF LOWER PRICES!

Here Is Another Splendid Example of A & P's Lower-Price Policy.

174 Charlotte St. - Phone 3459

BOKAR COFFEE

The greatest possible coffee value. Canada's foremost package coffee at a very special low price. Just taste it—you'll prefer Bokar.

½-LB. TIN 23c 2 1-LB. FLAVORTIGHT TINS 89c

MEATS

When you buy at A & P Markets you are protected by the guarantee of Canada's largest retailers of fine meats.

CHOICE YOUNG LAMB

Leg lb. 25c Front lb. 15c

Loin lb. 18c Loin Rib Chops lb. 25c

SWIFT'S CIRCLE "S" SMOKED Picnic HAMS 5-7 Lbs. Ave. lb. 25c

SMOKED BREAKFAST BACON Sliced lb. 29c

A & P QUALITY ROAST BEEF

Shoulder Roast lb. 22c

Blade Roast lb. 22c

Short Rib Roast lb. 22c

Chuck or Pot Roast lb. 22c

Cooked Meats & Delicatessen

BOILED HAM lb. 49c

WEINERS lb. 23c

FRAY BENTOS CORNED BEEF Sliced lb. 25c

Fresh Potato Salad lb. 23c

Sweet Mustard Pickles Pint 29c

FISH

FRESH RESTIGOUCHE SALMON BY THE PIECE lb. 28c

Steaks or Centre Cuts lb. 32c

FRESH-CAUGHT WHITEFISH lb. 18c

EXTRA SPECIAL!

FINE GRANULATED SUGAR 10 lbs. 49c

EXCEPT REDPATH

FINEST QUALITY CREAMERY SILVERBROOK BUTTER 2 lbs. 59c

SUNNYFIELD PASTEURIZED CREAMERY lb. 31c

HEINZ BRAND TOMATO KETCHUP LARGE SIZE BOTTLE 23c

QUAKER BRAND Puffed RICE 2 Pkgs. 33c

VICTORY BRAND PICKLES SWEET MIXED 30-OZ. JAR 37c

DELMONTE BRAND CRUSHED PINEAPPLE 2 Tins 49c

KELLOGG'S Rice Krispies 2 Pkgs. 21c

CHOICE QUALITY WHITE CORN NO. 2 TIN 2 Tins 25c

Crosby Fancy Corn No. 2 Tin 17c

FRESH FRUITS & VEGETABLES DAILY AT ALL OUR STORES

WATERMELONS EXTRA LARGE SIZE—EACH 49c

BANANAS—Large Ripe ..... 3 lbs. 19c

BEETS—Home-Grown .....3 Bunches 25c

LEMONS NEW MESSINA Doz. 27c

CABBAGE HOME GROWN LARGE HEADS 2 for 25c

CARROTS HOME GROWN Bunch 9c

APPLES DUCHESS FINEST COOKERS 2 lbs. 23c

OTHER SUGGESTED ITEMS:

AYLMER Catsup ..... 12-OZ BOTTLE 18c

QUAKER Puffed Wheat 3 PKGS. 25c

BRANSTON Pickles ..... 8-OZ. JAR 23c

Bartlett Pears NO. 2 TIN 23c

TOMATO JUICE Cocktail .... BOTTLE 37c

AYLMER BRAND Asparagus Tips NO. 1 TIN 25c

SHIRRIFF'S PINEAPPLE Marmalade... 2-LB. JAR 47c

AYLMER CRUSHED Pineapple NO. 2 SQUAT TIN 23c

COCOANUT Bon Bons ..... LB. 27c

BRUNSWICK Sardines ..... TIN 6c

COHOE Salmon ½'s TIN 18c ¼'s TIN 33c

CHRISTIE, BROWN Graham Wafers BULK LB. 18c

PALMOLIVE SOAP ..... 3 Cakes 23c

THE GREAT ATLANTIC & PACIFIC TEA CO. LIMITED OF CANADA

LIBERALS HOLD BUMPER RALLY AT HASTINGS

Aid to Veterans and Old Age Pensions Among Questions Discussed.

SEVERAL SPEAKERS

Candidate for Northumberland Speaks at Length on New Zealand Treaty.

HASTINGS, July 10.—(Examiner Correspondence).—The Liberals of Hastings turned out in large numbers on Tuesday night for the meeting in the interests of W. A. Fraser. The meeting was one of the largest held in Hastings in some years. Music was furnished by the Excelsior Orchestra.

J. J. Collins, vice-president of the Liberal party for Hastings acted as chairman. In calling the meeting to order the chairman explained its purpose in the interests of electing a man in Northumberland County who will get out and work and fight for the county in which he represents as well as the Dominion of Canada.

Mrs. E. V. Tanner of Toronto was the first speaker called. In opening her remarks she said it was a great pleasure for her to address a meeting which held such a percentage of women, in fact it was the largest meeting she ever addressed. Mrs. Tanner did not make her address to the women as long as she intended to owing to the special meeting called for Wednesday at two o'clock, to address the women and to organize them.

Mr. Mullens of Norwood then delighted the audience with a violin solo.

Popular Candidate.

D. J. Lynch of Campbellford, the next speaker, in a few words urged the Liberals to take off their coats and go to work and make sure of the election of W. A. Fraser. Mr. Lynch expressed his delight at the way the Liberals of Campbellford were organizing, which he was sure was due in no small way to the popularity of Mr. Fraser.

Aid To Veterans.

Major H. P. Snelgrove confined his address mainly to the returned men for whom the King Government had done so much for. The speaker said he could not let the occasion go by without referring to the beautiful war memorial on the town hall grounds on which were the names of boys who went overseas with him in the early part of the war.

In touching on the present depression in the country he said he did not hear Mr. Ferguson taking any blame but during the provincial election of last fall he was after the glory on the good times the country was enjoying. In dealing with veteran legislation, in which the King Government did everything to help the returned men, the speaker told a few of the facts. They have voted $10,000 annually to the Canadian Legion to carry on their adjustment office at Ottawa, had taken away the time limit whereby a pension could be applied for, had also tribunals in which pension cases could be heard.

In closing his address Major Snelgrove brought to the attention of the veterans the fact that during the past four years Mr. Fraser had secured pensions for 112 returned veterans, this being done when he was not a member. Then what would his limit be as a member of the Federal Government.

Old Age Pension Bill.

Gordon Pook of Cobourg, teacher of Cobourg Collegiate, was the next speaker called. In starting his address the speaker referred to an incident that happened during the last provincial election, during which he spoke in the interests of the defeated candidate, Dr. Robertson. On the night of the election the banners and streamers were taken down from in front of the Liberal committee rooms in Cobourg and strung in front of the Collegiate. This time he was not afraid of this happening as he was on the winning ticket.

Mr. Pook dealt at length on the old age pension bill that was brought in by the Liberal Government in 1926 but was turned down by the Senate, brought up at the next session and passed by the Senate in 1927. The speaker could not understand why the Province of Ontario should have been the fifth province to take up the old age pension, and then not until the fall of 1929 during which time the provincial election was held. In closing, the speaker touched on the promise made by Mr. Fraser in the last election that he would get an esplanade at Cobourg, although defeated he went right ahead with his promise and today work is going full steam ahead on the job at Cobourg.

New Zealand Treaty.

W. A. Fraser, the next speaker, received a thunderous ovation on rising on the platform. In opening his address Mr. Fraser stressed the point on the seriousness of the undertaking of being candidate. He thought that his many years of public life, both as mayor of Trenton, as a manufacturer and a farmer he was worthy of the confidence and support of the electors of Northumberland. He assured the voters that as far as himself and his supporters were concerned the campaign would be fought strictly on its merits, and if his opponents did not stick to the same tactics he would not reply.

In touching on a few of the main topics of the election, he thought as Hastings being in the centre of a rural district the New Zealand Treaty would be of interest. This treaty was passed in 1925 when it was found Canada was consuming more butter than she was producing. As soon as Canada got in a position where she was producing more than she was consuming the treaty was cancelled. In explaining a few items on the Budget he showed the farmers present how the King Government was protecting them by the duty on fruits and vegetables. In touching on the unemployment question the speaker was quite sure that there was very little in the County of Northumberland, there was more unemployment in the city of Detroit than in the whole of the Dominion of Canada.

The candidate urged the people not to let their sympathy be lead away by such shameful pictures as has come to his notice of a mother with baby in arms supposed to be starving.

Mr. Faulkner of Toronto, the last speaker, dealt briefly on the subjects of the day as the hour was late and he hoped to address the audience at a later date.

The meeting was brought to a close with the singing of God Save the King.

Flying one's own light two-seat airplane in England now costs $2,000 a year, including garage, maintenance and operating costs.

HOME TOWNERS

Tidbits, Interesting and Humorous
CAMPBELLFORD

What would be considered a warm spot was found yesterday, when J Jacobs discovered that a swarm of bees had gone to rest in the back of his car. This apparently happened while the car was standing in front of the Wallace Block. Fortunately for the driver, they were in time and removed.

Mrs. Albert Stillman is the guest of her cousin, Mr. W. I. Stillman, for a few days.

Mr. and Mrs. Albert Stafford, of St. Catharines, are the guests of Mr. and Mrs. E. E. Lee for a few days. Mr. Stafford is the C.N.R. express agent at that point.

Under the command of Major J. M. Bygott, and accompanied by the band of the Northumberland Regiment, the local company of that unit went into camp at Barriefield to-day.

River traffic has been very brisk this week. Many launches have passed through town, including the Alice Marie, which was registered at Connecticut.

Mrs. Whipple, of Windsor, Ont., is the guest of Mr. W. I. Stillman for a few days.

G. H. McCullough, Canrobert Street, is holding an auction sale of household furniture and effects on the premises on Saturday, July 19. This is a cash sale, and Mr. J. R Battisby will wield the hammer.

The new teacher engaged by the Board of Education for the Campbellford High School is Miss Marion Dickson, of Orono, Ont. Miss Dickson is a specialist in English, History and Physical Culture.

Mr. Fred Miller, of Tonawanda, N.Y., is the guest of Mr. and Mrs. John B. Stillman for a short while

---

Mrs. W. A. Fraser, of Trenton, wife of the Liberal candidate for this riding, was a visitor to town on Tuesday.

ST. ANDREW'S STAGE SUCCESSFUL FETE

CAMPBELLFORD, July 10 (By Examiner Staff Correspondent). — Fine weather and a large crowd favored the annual garden party of St. Andrew's Presbyterian Church, Campbellford, held on the grounds of the parsonage on Tuesday evening.

Gaily lit with electric lights, and with a band in attendance, a very pleasing and delightful supper was served on the lawn by the ladies as a preliminary to the fun and social tendencies of the gathering.

The booths were gaily decorated with numerous colors, and there one could indulge in a hot dog, ice cream, cold drinks, or candies. The centre of attraction for the children was the fish pond, which drew a large crowd of children, of all sizes and ages, all evening. Flowers were also very much in evidence, and that booth was well patronized, as well as the children who sold them on the grounds.

The financial result was very satisfactory, the whole fete being voted one of the best ever.

CATTLE, GRAIN, PRODUCE

TORONTO LIVE STOCK.

TORONTO, July 10. — Live stock receipts at the Union Stock Yards yesterday morning were 808 cattle, 558 calves, 1,012 hogs, 1,063 sheep and lambs.

Due to late arrivals on Tuesday night, leftovers on the local market totalled 400 head. Trade is active, with prices steady on all grades. Choice heavy steers brought $9.00 to $9.35, with best handy butchers selling as high as $9.00. Good cows changed hands between $6.75 and $7.40, and fed calves ranged from $9.70 to $11.70.

Calves were firm at 10 and 11 cents for choice, with commons down to 6 cents.

Hogs were steady at $11.00 for bacons, or $12.00 w.o.c. Selects were a $1.00 premium.

Lambs sold 50 more at $13.50 for good ewes and wethers, with bucks a $2.00 discount. Sheep were slow at $4.50 a cwt. top.

Quotations:

Heavy beef steers	$ 8.00 to	$ 9.25
But. steers, choice	8.00	9.00
do. fair to good	8.00	8.50
do. common	7.00	8.00
But. heifers, choice	8.25	8.75
do. fair to good	7.25	8.25
do. common	6.50	7.50
Butcher cows, good to choice	6.50	7.25
do. medium	4.50	5.50
Canners and cutters	1.50	2.25
Butcher bulls, good to choice	5.00	5.50
do. medium	4.50	5.00
do. bologna	3.00	4.00
Baby beef	7.00	7.50
Stockers, good	5.00	7.00
Feeders, good	7.00	7.50
Calves, good to choice	9.00	11.00
do. medium	7.50	8.00
do. common	5.00	6.00
Milch cows	60.00	80.00
S. ringers	70.00	90.00
Lambs, choice	12.00	12.50
do. yearlings	7.00	8.00
Sheep, good	4.00	4.25
Hogs, bacon, w.o.c.	11.50	....

do. selects, $1.00 per hog premium.
do. butchers, 75c per hog discount.
do. trucked in, 50c cwt. under woc.
do. fob, price $1.00 cwt. under woc.

MONTREAL PRODUCE.

MONTREAL, July 10.— The butter market continued the higher trend at Montreal yesterday, with wholesale levels at 27¼c to 27½c per pound for Eastern Township No. 1 pasteurized. The price compared with 26¼c at the close of last week. Offerings were not plentiful. Butter is being stored here for use next fall and winter. Receipts were 132 boxes.

The cheese, egg and potato markets showed no change. Cheese receipts were 1,840 boxes, while 1,338 cases of eggs arrived.

CHICAGO GRAIN.

CHICAGO, July 10.— Heat waves robbing the soil of moisture and leaving burnt areas in grain fields over wide stretches Northwest hoisted wheat and corn values yesterday.

Broadened buying of future deliveries both of wheat and corn exceeded any volume attained of late, but the bulge in prices led to heavy selling and the wheat market underwent considerable reaction before the close. Reports of extremely high temperatures and of urgent need of rain were received from spring wheat territory in Canada as well as in the United States.

Closing quotations on wheat were nervous, 5-8c to 1 1-8c a bushel higher than Tuesday's finish. Corn closed 7-8c to 1 7-8c advance, oats 1-4c to 3-4c up, and provisions were unchanged to a rise of 17c.

BUFFALO LIVESTOCK

EAST BUFFALO, N.Y., July 10.—(C.P.).—Hogs 900; holdovers 100; general market steady to 15 lower; light lights and pigs of most, 160-240 lbs. 10.40-10.50; light lights and pigs 10.60; 250-300 lbs. 10.00-10.30; sows fully steady at 8.00-8.25.

Cattle 225; steady to strong; good around 800 lbs.; yearlings 10.75; most beef cows 5.25-6.50; cutter grades 3.50-4.75; medium bulls 5.25-6.50.

Calves 200; generally 50 higher; good to choice vealers 13.00-13.50; comomn to medium 8.50-11.50.

Sheep 400; fat lambs 25.50 higher; bulk better grades 11.50-12.00; common to medium largely 8.50-11.50.

WINNIPEG GRAIN.

WINNIPEG, July 10. — Fear that the current heat wave will take a toll of sun-scorched crops brought another bull movement to the wheat market yesterday. Values marched upward in stride with Prairie thermometers that were well above the 90-degree post for the second straight day. October delivery wheat eased over the dollar line to finish at $1.00½ and net gains in the trading months were 1c to 1¼c.

Exports to foreign countries continued light and cash wheat attracted little attention. Coarse grains advanced in sympathy with wheat.

Futures:

	Open	High	Low	Close	Prev. Close
Wheat—					
July	0.95⅝	0.97⅝	0.95⅝	0.96⅝	0.95⅝
Oct.	0.99⅝	1.01⅝	0.99⅝	1.00½	0.99⅝
Dec.	1.01⅝	1.03⅝	1.01⅝	1.02⅝	1.01⅝
Oats—					
July	0.42½	0.43¾	0.42½	0.43⅜	0.42⅝
Oct.	0.43⅜	0.44	0.43¼	0.43⅜	0.43½
Dec.	0.43½	0.44	0.43¼	0.43¼	0.43½
Barley—					
July	0.39	0.39	0.38⅝	0.38⅝	0.38½
Oct.	0.41⅞	0.42½	0.41⅞	0.42½	0.41⅜
Dec.	0.44¼	0.44⅜	0.44¼	0.44½	0.44
Flax—					
July	....	....	....	1.80½	1.80
Oct.	1.72	1.73½	1.71	1.73¼	1.71
Dec.	1.71	1.73½	1.71	1.73¾	1.71½
Rye—					
July	0.50¼	0.51¼	0.50¼	0.50½	0.50½
Oct.	0.53⅜	0.54⅞	0.53⅜	0.54¼	0.53⅞
Dec.	0.56¾	0.57⅜	0.56½	0.57	0.56⅜

Cash prices:

Wheat — No. 1 hard, 97⅜c; No. 1 Northern, 95⅜c; No. 2 Northern, 93⅜c; No. 3 Northern, 91¼c; No. 4 Northern, 88⅝c; No. 5, 80⅜c; No. 6, 65⅜c; feed, 52⅜c; track, 96⅜c; screenings, $1.00 per ton.

Oats — No. 2 C.W., 43⅜c; No. 3 C.W., 40⅜c; extra No. 1 feed, 40⅜c; No. 1 feed, 38½c; No. 2 feed, 30⅜c; rejected, 24⅞c; track, 43⅜c.

MUSICAL CONCERT COMPLETE SUCCESS

Program Given by North Smith Silverton Band and Warsaw Talent.

WARSAW, July 10. (Examiner Correspondence.)— The concert given on Friday evening at Glenavy Dun, the home of David Miller, by the North Smith Silverton Band, and some local talent, in aid of the Warsaw Fire Protection Fund, was a complete success.

The ball game was an interesting one and the booth under the management of the village storekeepers netted a fair profit and the Fund had $25 for its share.

Seats were arranged on the lawn for the program, for which Dr. Munro was chairman and opened with a selection by the band, "Colonel Minor." Henry Batten sang, "Lay My Head Beneath a Rose," and Mr. Branscome and Everett Graham gave a cornet and trombone duet, "Militaire."

Mr. Eikenar spoke on co-operation. "Life is co-operation we get out of life just as much as we put into it. The more we put in the more we get out. Therefore, it behooves us to put in all we can. Live to do good and follow the footsteps of Jesus."

The Silvertone Quartette gave the "The Bells of St. Marys," and the Warsaw male quartette gave their pie song. Mr. Branscome gave a cornet solo, "The Trumpeter." The Rev. Mr. Wilkinson who had just arrived in the village spoke of the difficulties of saying good-byes to old friends and hello to new ones; of community work and expressed the hope that all would work socially and spiritually for the progress of the Kingdom of God.

The Silvertone Band rendered "Sweeter as the Days Go By," and E. Graham gave a trombone solo, "Gaiety". Mr. Simpson spoke strongly on community life, as the entertainment was a community work gotten up for the protection of the community. "We are not co-operating with our neighbors if we do not go beyond the limit of the law and simply refrain doing evil, we must do good, have friendships which are natural one with another. God created us to live lives of usefulness and this is possible only if carried out on the principles Jesus laid down."

The brass quartette rendered "Call to Arms," saxaphone waltz, W. S. Anderson recited, "The Owl", and B. Graham gave a cornet solo, "The Hippodrome."

The members of the Silvertone consist of the Rev. Mr. Branscome, Messrs. Bert Graham, Everett Graham and Nicholls, with Miss Nickolls, pianist.

Carroll "Vanities" Raided by Police

NEW YORK, N.Y., JJuly 10.—(C.P.).—The fall of the curtain at yesterday's matinee of the eighth edition of Earl Carroll's "Vanities" was the signal for a police raid in which nine of the production's principals were arrested, charged with putting on an indecent show.

The raiding officers carried eleven warrants, but two of them, calling for the arrest of Carroll and Louis Lotti, treasurer of the New Amsterdam Theatre, could not be served. Carroll was said to be out of town and Lotti was not found.

EDWARDS TO SPEAK AT LAKEFIELD MEET

Director of Canada Cement Company to Support J. J. Duffus on Friday Night.

One of the principal Liberal meetings in this riding outside the city will be held at Lakefield Friday evening, July 18.

This rally in behalf of J. J. Duffus will be featured by an address by Gordon Edwards, ex-M.P., a director of the Canada Cement Company, and Mr. Duffus will also speak.

Saturday night's meeting at the committee rooms in the Duffus building at the corner of Water and Charlotte streets, will present a program of speeches by Mr. Duffus, John Dewart, I. P. McNabb, John Marshall and Joseph Wearing.

GIFT PRESENTED TO REV. W. G. FLETCHER

Pastor of St. Andrew's Church, Westwood, Honored by Congregation.

WESTWOOD, July 10.—(Examiner Correspondence.) — Rev. W. G. Fletcher was presented with a handsome motor rug, the gift of the Women's Missionary Society and the Sunday School of St. Andrew's Church, at the annual Sunday school picnic held at Birdsall on Wednesday.

During the afternoon a farewell address was read by Mrs. John Sargent while the presentation was made by Miss Janet Brackenridge. Rev. Mr. Fletcher replied, expressing his appreciation of the gift in a few words, after which all joined in singing, "For He's a Jolly Good Fellow."

The usual sports were enjoyed and the following are the winners of the various races: Tiny tots—1, Berta Brackenridge; 2, Dorothy Cardwell; 1, Ronald Warner, 2, Jack Warner; 3, Harry Commiskey; 1, Donald Cameron, 2 Vernon Warr, 3 Stewart Commiskey. Potato race —Dorothy Cardwell, Margaret Brackenridge, Berta Brackenridge. Cap race—Donald Cameron, Stewart Commiskey, Vernon Warr. Girls, 8 to 10 years, straight race —Jean Sargent, Edith Mortlock, Isabel Sargent. Shoe race—Isabel Sargent, Edith Mortlock, Jean Sargent. Potato race—Jean Cameron, Irvin Warner, Jean Sargeant. Peanut race—Isabel Sargeant, Edith Mortlock, Dorothy Cardwell. Winners' race—Isabel Sargeant, Jean Sargeant, Jean Cameron.

Boys' races—straight race— Fred Hewie, Fred Clysdale. 3-legged race—Everet Morris and Leslie Sargent; Fred Howie and Fred Clysdale; cap race— Donald Cameron, Fred Clysdale; straight race— Leslie Sargent, Donald Cameron.

Girls—10 to 13 years—straight race —Helen Cameron, Jean Commiskey, Annie McColl; 3 legged race—Annie McColl and Margaret McColl; Ruth Cameron and Martha Commiskey; shoe race— Margaret McColl, Annie McColl, Dorothy Clysdale; young ladies' race—Virginia Lobb, Reta Dickson, Margaret Lancaster; coat race—Helen Brackenridge and Wilbert Graham; Virginia Lobb and Jack Barrie.

Ladies' race—Mrs. Rendal Rickson; men's race—Clayton Brackenridge.

Anniversary Services.

The anniversary services of St. Andrew's church were held on Sunday morning and evening. The church which has undergone a complete change of decoration presented a beautiful and pleasing appearance, and Rev. H. Bell, pastor of the new Hastings-Westwood circuit, preached two very fine sermons. A male voice choir at the evening service contributed special music.

DAIRY FARMERS LEAVING LAND SAYS CORKERY

(Continued from Page 1)

British preference doesn't mean anything" declared Mr. Corkery. "Britain will buy where goods are cheapest."

Farm Depression

Unemployment and farm depression occupied the greater part of Mr. Peck's attention during a 45-minute address.

"It is our duty," asserted the candidate, "to build 'Canada first' as a part of the British Empire. The stronger we are, the stronger the Empire will be." Mr. Bennett was not a foe of Empire, as Liberal speakers were claiming; he had worked in the interests of the British Empire all his life. What the Conservative leader insisted on, was the development of Canada's domestic industries first, and then the giving of the preference to Great Britain instead of to the United States.

Mr. Peck scored the government's foreign preference treaties, asserting that Canada lost in this regard due to the fact that her intermediate tariff rates were fixed, whereas those of most other countries were variable.

For example, he stated, under preferential treaties, Italian and German watches were flooding the Canadian market, while large Canadian factories such as the Peterborough Westclox were forced to close down for a protracted period or continue on part time.

Regarding last year's shortage of Canadian butter, Mr. Peck laid it at the door of the Liberal Government's treaty with New Zealand. There had been, he asserted, a decrease of 140,000 head of dairy cattle in this country since the issuance of the New Zealand Order-in-Council under the Australian Treaty; while New Zealand had registered an increase of 100,000 head over the same period.

"I blame the Mackenzie King policies for unemployment," declared Mr. Peck. "The Government has expended three million dollars every year to bring in people to this country who can't find work when they get here." Mackenzie King's promise to alter the immigration policy was characterized by Mr. Peck as an "election trick."

A gesture towards British trade and slight protection for the iron and steel industry were the best things that could be said for the Dunning budget, Mr. Peck maintained. There had been no added protection for such commodities as clocks and woollens. Liberal policies had made Canada an importer of woollen goods instead of a producer. "If the Dunning budget is a good thing, why wasn't it brought forward years ago," the speaker demanded.

Mr. Peck spoke highly of the personal qualities of his opponent, J. J. Duffus, and expressed appreciation at the way in which the local campaign was being conducted. "My appeal is not on my own merits," he announced; "I offer myself to you because I am opposed to the Mackenzie King policies. Mr. King says Canada is prosperous. I ask you to look about you. Is it prosperous?"

He cited the Grisdale letter announcing that Canada no longer exporter eggs and butter and that exports of other farm products had fallen off until they were almost negligible.

Arthur Carveth of Douro, who held the chair at the meeting, declared that he was "on Mr. Peck's platform with both feet." He had thrown party considerations aside, he stated, because he felt that farm protection was imperative. The Canadian dairy farmer would cease to exist under another year of King butter treaties, he felt.

Save a nickel.. and enjoy a good smoke....

Get a quarter's worth of smoking pleasure for 5 cents less.

Public demand, mass production and modern machinery, combine to give exceptional value.

BRUNETTE CIGARETTES

20 for 20¢

5¢ Less ~and Just as Good

321

"Precious Girl!"

True love runs smooth where Beauty lends her aid. And to be beautiful is so easy—every girl owes it to herself to know this new Pompeian method. A sure way to lovely skin—developed by the scientists of one of the world's greatest makers. It will save you money, too. Go to your favorite store today. See for yourself.

FREE: Pompeian 1930 Art Panel. Write today. Enclose 10 cents for generous trial sizes of Pompeian Beauty Aids and booklet, "Your Type of Beauty." Address: Pompeian Company, Limited, Toronto, Canada.

Pompeian Beauty Powder, 60c; Pompeian Bloom 60c; Pompeian Lip Stick, 25c.

POMPEIAN
MADE IN CANADA 1-8

Nearly all seek quality nearly all drink SALADA

"SALADA" TEA

"Fresh from the gardens"

Sun-tanned, muscled with steel, they drink this fine old ginger ale

THE lithe, active men and women of this country find keenness and exhilaration in "Canada Dry." It is the sportsmen's beverage. For in it sportsmen find the quality of sport itself, the quality of the game well played, basic excellence.

"Canada Dry" has basic excellence. Its very foundation is "Liquid Ginger"—which we make from selected Jamaica ginger root by a special process. This process is exclusively controlled by us and, unlike any other method, retains for "Canada Dry" all of the original aroma, flavour and natural essence of the ginger root. Rigid laboratory control assures uniformity, purity and highest quality. A special process of carbonation enables "Canada Dry" to retain its life and sparkle long after the bottle has been opened.

No wonder this fine old ginger ale has won the approving nod of connoisseurs, the approval of sportsmen the world over. No wonder it is served in countless homes. Serve it in yours, today!

"CANADA DRY"

The Champagne of Ginger Ales

Canada Dry Ginger Ale Limited, Toronto, Edmonton and Montreal

The Examiner

The Examiner is a member of the Audit Bureau of Circulation.

The Daily Examiner, published every lawful evening by The Peterborough Examiner, Limited. Office: 419 George Street. $6.00 per year delivered in City; out-of-town subscribers, by mail, $4.50 a year.

U. S. REPRESENTATIVES.

Special U. S. Representatives—W. H. Stockwell, 329 People's Gas Building, Chicago, Ill.

New York—Chas. P. Miller, 225 Fifth Avenue.

Advertising Rates on Application.

R. M. GLOVER, Managing Director.

'PHONES — Editorial, 1601; Business Office, 1600. Private Branch Exchange to all Departments.

THURSDAY, JULY 10, 1930

WILL AVERT DAMAGE.

So much harm to tourist trade is likely to develop from the publication in an Ohio newspaper of an article declaring that visitors to Canada must be provided with birth certificates and other documents that the announcement that Ontario Government officials have taken steps to have full publicity given to a denial of this report will occasion considerable relief.

The Examiner called attention to this matter in yesterday's issue.

In some quarters the view is taken that the article was published for the purpose of keeping American citizens from visiting Canada, but probably the mistake was an honest one, arising out of a hasty reading of information promulgated by the Canadian Government for the benefit of intending tourists.

In any case, however, the promptness of Ontario officials in calling attention to the fact that no changes have been made in the regulations governing the admission of tourists will do much to offset the damage done by the circulation of this misleading report.

It is to be hoped in this connection that the Ohio paper responsible for the publication of the story will be given an opportunity to put the truth before its readers.

ANOTHER VETERAN GONE.

Another of the old guard of veteran Peterborough citizens has joined the great majority in the passing of David H. Moore, one of the city's best known residents, whose death has brought sorrow to a large circle of friends and acquaintances.

Mr. Moore for many years had been prominent in many lines of local activity, in business, in church work and in sport, and his genial presence will be missed by numerous organizations as well as by individual citizens.

He was one to whom was entrusted the comparatively rare gift of a spirit that remained young despite the passing of the years; he numbered among his friends many young people who whom he was alays able on equal terms so far as cheerfulness and blitheness were concerned.

As a curler and a lawn bowler he was known throughout the country.

His own skill as a player and his unflagging interest in the welfare of the Peterborough Curling Club and the Lawn Bowling Club were recognized on all sides, and by none will his death be more generally mourned than by the members of these two sporting organizations, who will remember Mr. Moore as a comrade and a colleague worthy of the esteem and confidence of all who knew him.

HOW MANY WILL VOTE?

There are over 21,000 voters on the list in Peterborough West for the coming election.

It will be interesting to note what percentage of that number will be registered on July 28th when the battle of the ballots will be staged.

Certain it is that the fact that the election is being staged in the middle of the holiday season will have some effect in keeping down the total vote.

Doubtless the party organizations in checking their lists are discovering that a number of voters upon which they could ordinarily count will be far away from Peterborough on election day.

But making allowance for that condition, there is no reason why one of the largest votes in the history of the riding should not be polled—unless Jupiter Pluvius interjects that rather rare July occurrence, an all day's rain.

Normal summer weather should make it easy to get out the vote, and in that respect the coming election offers an advantage that has been missing from some other political campaigns that were staged in wintery or stormy weather.

It is stated in some sections of the country that fully 40 per cent. of the vote on the lists is usually not polled; Peterborough West can surely make a much better showing than that on this occasion.

TWELVE SAFETY SUGGESTIONS.

The number of drowning accidents reported from all parts of Ontario makes the circulation of the Safety League's annual poster giving twelve suggestions to bathers and canoeists a matter of considerable importance.

There is nothing new in these rules for safety, but apparently they have not yet been generally learned, and there is therefore justification for bringing them again to the attention of the public. Here they are:

1. Learn the Prone pressure method of resuscitation.
2. Bathe in protected areas only.
3. If you have heart trouble do not go in swimming.
4. Wait two hours after eating before going into the water.
5. When diving make sure the water is deep enough to ensure safety.
6. Do not bathe or swim alone. It is safer to have companions with you in case of an accident.

Re canoes:

1. Unless you can swim; unless you can keep a cool head—stay out of a canoe.
2. After starting, do not change seats and do not stand up, in either canoe or rowboat.
3. If you have a passenger who wants to "rock the boat," put him ashore.
4. You take a "fool's chance" if you ride the waves of a steamboat. The chance-taker is the accident-maker.
5. If upset, lay your hands on the canoe or paddle; either will keep you afloat until help arrives.
6. Do not attempt to use a canoe or rowboat in rough water.

If the number of boys selling magazines this summer is any criterion, our colleges are going to have a record attendance this fall.—Guelph Mercury.

SUBMARINE EXPLORATIONS.

Man has done wonders by exploring land. he has explored hitherto inaccessible territory by means of airplanes, and Sir Hubert Wilkins plans to reach the South Pole next year by means of a submarine, and now something is being done to explore the depths of the sea. That is to say, men are now attempting to go further down than it has been possible for them to do before.

Man knows very little about what marine life and marine flora are like. Until quite recent times no diving apparatus has been made which could withstand pressure at a greater depth than three hundred feet. Even then, the diver groped his way about with a lantern which had little penetrative power, and the appearance of the ocean bed beyond such depths has been a sealed book. Drag-nets have scooped up all sorts of queer fish and crustaceans at a depth of six hundred feet, but as to their habits that has been a matter of guesswork.

Remarkable strides have recently been made by the United States navy and by William Beebe, famous American naturalist, explorer and oceanographer. Science has come to their aid, and within the past few weeks divers and Mr. Beebe have been lowered to a depth of over 1,400 feet. These diving suits, are really small steel caissons, fitted with powerful searchlights to illumine the Stygian darkness. Fourteen hundred feet is not much compared with the miles that parts of the ocean bed are known to extend to, but it is a very great advance on previous achievements, and it opens up fascinating possibilities.

Mr. Beebe is an extraordinary man, intensely interested in his work, and he may accomplish more in this line than any other man living. He is a man of amazing courage, as anyone who reads his book, "The Cruise of the Arcturus," will find. He held the theory that sharks are harmless to men unless attacked, and to prove it he descended into shark infested waters in a special diving suit which gave him freedom of action, carrying nothing in his hand except a pronged stick with which to help himself along the bed of the sea. He stood there alone below the water, so close to big sharks that he looked into their eyes and they never touched him. All that happened was that other big marine animals bumped against him and nearly knocked him off his feet.

The sea contains many wonders, some of which will soon be revealed.—St. Thomas Times-Journal.

LOOKING FOR WORK.

(Editorial in the New York Times)

To be out of work is no disgrace, though it is very uncomfortable if a man has a wife and family to support and no immediate prospects of employment. But there is still a lingering disapproval among people who have never experienced the economic insecurity of the job-hunting father, of a man who remains out of work for several months. If he had not some defect of character or lack of ability, or if he tried harder, he could certainly get something to do. That has been for many years the feeling of what an anonymous writer in the July Harper's calls "middle-class haughtiness." She is the wife of a man who was out of work for five months, and is no longer in the inexperienced group who say: "Well, if those men really wanted work they could get it."

Her own husband's long failure to find work she attributes to causes over which he had no control. Present-day business, with its mergers and the financial depression of many months, threw him and numerous others in his line out of work. He had been in the advertising department of a manufacturing concern at a salary of $7,000. An upheaval in the organization had forced out the head of the department, and the new director gradually got rid of all the men who had been engaged by his predecessor. Illness the year before had taken all the family savings except $800. The man started to look for work, with confidence that the prestige of his former position and his credentials would enable him to get a comparable place with a good firm quickly.

Some of his friends in the advertising business were also looking for work. One had been earning $8,000, another $10,000 a year. They advised him not to offer his services at a lower rate than his previous salary, as his ability would thus appear questionable to prospective employers. He went to dozens of firms and answered many advertisements, filled out two page questionnaires and did not have a single offer for five months. His wife had worked before their child was born, and she had a number of part-time jobs during his time of unemployment, but the savings dwindled, winter came on, Christmas was marked by news of another friend just fired and nerves grew daily more strained.

The story has a happy ending. The man finally got work by going to the head of a firm with which he had had friendly business relations for some years and telling his story. There was no real place for him, but one was made at half his previous salary, with promise of increase as he fitted into the organization. It is not easy to manage on a salary cut in two, but that is by no means the worst feature of the family's present situation, which seems splendid to them in contrast with the preceding five months. It is the sense of living on the edge of a precipice, common to all the "initiated," that haunts them. Illness and unforeseen circumstances may put them back into the old miserable state of uncertainty. The wife asks: "In a country like ours, where the real wealth is so vast that the liveliest imagination can scarcely comprehend it, is there not enough corporate intelligence and good-will to do away with the mighty load of human misery borne by three million men out of work?"

EDITORIAL NOTES AND COMMENT.

The weatherman reports a heat wave from the West. Those political speeches were bound to cause something.

Works, not words, says the Globe, are what count in Empire trade. And apparently our Toronto contemporary is trying to give Mr. Bennett the works.

Australians have no reason to feel that they are being neglected by the federal tax collectors.

And now Campbellford reports a 35-pound "musky." Come on, Curve Lake!

Anyway this election campaign is enjoyable for one reason. Thert is no temperance issue.

According to Sir Thomas Beecham, golf makes a man look a fool, but we must not get into the habit of blaming golf for everything.—Reynolds' Illustrated News.

President Hoover's success as an engineer may be due to the fact that he doesn't waste the steam on the whistle.—Kingston Whig-Standard.

They say the wrist watch was invented by a Scotchman who objected to taking anything out of his pocket. —Kitchener Record.

Honestly, we believe that the newspaper that doesn't make you mad once in a while isn't worth the subscription price.—Atchison Globe.

When Burney found a lusty calf running beside a Shorthorn or Durham-crossed cow, he roped the calf and tied it.

THE GRINGO PRIVATEER

By PETER B. KYNE

(Continued from yesterday.)

CHAPTER II.

"I agree with you, sir, that, had I not acted with a commendable sagacity, thereby eliminating most of that long chance, I would even now be sitting on the top of a pink cloud twanging a harp."

"I warned you, didn't I?"

"You did—and you meant it and I knew you meant it. We're merely deferring the obsequies, Mr. Bruce."

"What is the big idear, Burney?"

"You owe me two months' wages and I want to collect it from you while you're living. It would involve a year's time and considerable red tape to collect it from your executor."

Martin Bruce's thin smile broadened into an appreciative grin. "Well, there's sense in that, Burney. I never intended beatin' you out of it. You could have had a check the day you quit if you hadn't been in such a hell fired hurry to vamoose."

"A mere tribute to my respect for you, sir. Shall we go over to the bank as soon as you have finished here?"

"Certainly." And five minutes later Martin Bruce, preceded tactfully by Ken Burney, approached the cashier's cage in the bank, where Bruce shoved a check, endorsed by Burney, under the grille. "This is the endorser," the old rascal announced, jerking a thumb at Ken Burney. "I identify him and O.K. the endorsement. Give him the money.

"Burney scooped the bills off the counter and he and Bruce left the bank in the same order they had entered it. "Mind walking down to the livery stable with me?" the young man suggested. "I'm going to saddle up and leave town. After I'm gone you can go back to the barber shop and recover your pistols."

Martin Bruce, for reasons apparent to the reader, offered no objection. He stood around on the livery stable floor while a hostler led Rowdy out and saddled him. Thereupon Ken Burney paid his bill, climbed aboard and raised his hat in courteous farewell to Martin Bruce.

"Just as well you're leavin' the country," the latter called after him. "Take my advice, young feller, an' keep goin'."

Burney pulled up and rode back. "I'm not leaving the country, Mr. Bruce. It requires more moral persuasion that any dirty cow thief can bring to bear to make me lower my tail. I'm on the payroll of the Bardin Land & Cattle Company, and provided by conduct is exemplary, I expect to remain there."

"You called me a cow thief," the old man rasped. "I'll make you prove that, Burney."

I intend to prove it, and when I do, this country will be too hot to hold you, you old wolf. You've got to be taught that the rough and tumble methods of your youth have become declasse. You should reform. Cattle rustling on the scale you practice it went out of fashion quite a number of years ago."

Martin Bruce scratched his head. "Lemme se, now," he said with great good nature. "The Bardin outfit ships from the station in Cochise County, Arizona. I don't know whether you're aware of it or not, young man, but I'm the sheriff of Cochise County, and in my jurisdiction it's against the law to pack a gun, open or concealed, without a permit from the sheriff."

Burney smiled sweetly. "When you frisk me for one I shall not resist—and there'll be quite a number of Bardin riders on hand to take care of you in the event you decide to kill me for resisting the inspection. The trouble with you, Mr. Bruce, is that you take in too much territory. In Arizona you're sheriff with authority to enforce the law, in New Mexico you're a thief with courage enough to defy the law. But remember. You're amendable to New Mexico law, so watch your step."

"I can roll my own hoop," the older man replied, and stalked away uptown with what dignity he could muster. Ken Burney watched him until he turned a corner, then rode back into the livery stable, put up his horse and in the harness room engaged in a game of crib bage with the proprietor for three hours, being careful, however, to sit facing the door.

After a while he strolled up to the bank and requested the paying teller to give him five dollars in brand new twenty five cent pieces in exchange for a five dollar bill. From the bank he repaired to a drug store where he purchased a quart of bichloride solution, a 4¼-by-5¼ inch folding camera and a quantity of film. He then returned to the livery stable, saddeld Rowdy, packed his worldly effects on his pack pony and rode south and east, hoping that his ruse of depar ture earlier in the day had worked on Martin Bruce. In all probability the old sinner would suspect him of having made tracks for El Ranchito.

He rode fast and at sunset was well down in El Cajon Bonita below the international boundary. After selecting a camp in the bed of an arroyo through which a thin trickle of water still flowed, he watered his horses, hobbled them and turned them loose to graze. From his pack he took a skillet, a coffee pot and food and prepared supper, after which he put out his little fire, rolled up in his blankets and slept the sleep of the carefree and innocent.

He was up before dawn and had disposed of breakfast before sunrise. After catching up his horses, he tethered the pack pony in the arroyo,sa ddled Rowdy and with his camera swinging from the pommel and the bottle of bichloride solution in his inner coat pocket, rode out across the valley. Presently he was riding among cattle that wore the brand of the Bardin Land & Cattle Company. In general they were good-grade Herefords with the usual Hereford markings, but from time to time he came cross cows that showed a strong cross of Shorthorn or Durham.

When he found a lusty calf running by the side of such cows and the calf exhibited variegated coloration and was unbranded, he carefully photographed mother and calf from in front and from both sides, then roped the calf, hog-tied it, made a slit about an inch long in the hide inside the left foreleg just above the knee, rinsed his fingers in a dash of the bichloride solution, deluged a new, bright silver quarter piece with it, slipped the coin into the slit and worked it well down in the sheath between the hide and the muscle, after which he cast the calf loose.

By the middle of the afternoon he had secretly tagged with germ-proof silver quarter-dollars twenty head of calves and photographed them and their mothers, so he decided to call it a day and returned to his camp in the arroyo, where he again hobbled his horses and turned them loose to graze, cooked himself an early supper and spent the night in the arroyo.

The following morning he was up and on the road by daylight; late that night he rode into headquarters at El Ranchito. When he repaired to the mess hall to honey the cook into giving him a late snack, he could not help noticing the alacrity with which that harassed individual hastened to assure him of prompt service. Nor did the cook hail him familiary as Smokey. On the contrary, he called him Mr. Burney, with much unction, and fried him a steak, which he served on the private table with the red tablecloth.

Burney immediately carried his meal over to one of the long tables where the help ate. "You're very kind and considerate, cookie, old son," he declared, "but while Mr. Graydon remains on the ranch I think we'll just keep that table sacred to him. If he should invite me to eat there, that would be different. But he hasn't."

His supper eaten, Burney telephoned to the king. "Ken Burney speaking, sir. Mr. Graydon instructed me to report to you the moment I returned to the ranch. I have returned."

"You've taken your sweet time about it. Come over immediately. I'm on the western veranda. Don't bother to announce yourself."

Three minutes later His Majesty was interested to hear a man running at top speed along his veranda. He looked up just as Ken Burney turned the corner, running, and with a broad jump landed squarely in front of him. He greeted the somewhat astonished king with a breezy, military salute.

"The late Mr. Burney reports to His Majesty," he announced.

"What's your mad hurry, you young idiot?"

"Mr. Graydon informed me that speed was Your Majesty's middle name and that whenever you instructed a man to report to you that man had better take it on the run, or get fired."

"You're too doggoned literal," the king laughed in spite of himself. "So you went to town for a hair-cut, eh? Where have you been since?"

"Well, after the barber finished with me I had to collect two months' pay due me from Martin Bruce—"

"You lunatic! What happened?"

"He paid me. Tried to kill me first, but as the ancient philosopher once remarked, 'to be forewarned is to be forearmed.' In other words, I got the drop on Martin and he came through like a sport."

"Tell me about it," the king urged. "Nobody ever tells me anything except hard-luch stories. Make me laugh, son."

So Ken Burney told him in meticulous detail of his encounter with Martin Bruce and the king did not laugh.

"He tried to draw on you and got tangled in the barber's apron. Was his gun in the holster or in his hand when he saw you had the drop on him?"

"It was in his hand."

"For the love of life why didn't you bust him? A clear case of a self-defence. You had three barbers as witnesses that you spoke pleasantly to the man and he attempted to shoot you. Why, the coroner's jury would have exonerated you. Boy, boy, you'll never get another chance at him as lovely as that one. You had a good hand and you played it like a foot. I'm ashamed of you."

"You needn't be—yet. I told you I wasn't hiring out as a killer. Of course I'll kill if I have to—in self-defense, but it's always been my policy to walk around a fight."

(To be continued.)

(Copyright 1929, by the Bell Syn., Inc.)

"When a man takes his knocks nowadays," says observing Olivia, "it means his wife has to get along without the flivver."—By Gettier.

EMBARRASSING MOMENTS

A Thought

CHEERFUL PEOPLE

If you will reflect a moment you will agree that you always feel yourself refreshed by the presence of cheerful people. Then can not you see that it is almost a duty upon your part to make an earnest effort to confer that pleasure upon those you are with. If you will never allow yourself to see anything gloomy, but will strive at all times to be cheerful you will see that half the battle is won.

What To-day Means To You.

"CANCER."

If July 10 is your birthday, the best hours for you on this date are from 9 a.m. to 1:50 a.m., 4:30 p.m. to 6 p.m. and 11 p.m., to midnight. The danger periods are from 7 a.m. to 8 a.m., and 1 p.m. to 2-30 p.m.

Business depression is anticipated on this date, and Saturn may be blamed. Take care of the things in hand, and do not attempt a change, or to launch anything new. Do not place too much confidence in friends—you have some false ones.

The child born on this July 10 will have splendid ability, but its success will be impeded by adverse circumstances. It will be a natural history student, and will be interested in architecture. It will have a friendly disposition, and will make friends most readily.

You may be a wizard at figures, but you are no good at the arithmetic of life, which is well worth practising. You are blindly thinking that you are hard done by as far as Fate is concerned. You have never properly added up the good things that have come your way, without the asking; nor have you subscribed from the above what you are pleased to call your ill-luck. The result will show that you have nothing to complain of, and much to be thankful for. You do not realize that much of your life's debit side includes all the chances which you have thrown away. No one knows why you choose to be a "Calamity Jane," instead of a "Polly-Anna."

Your real physical ailments seldom receive sympathy or a proper diagnosis, as both friends and doctors privately call most of your illness neurosthenia, any you may even suffer from "hospitalitis," a most expensive malady. Your habit of exaggeration is a fatal one, and it grows upon you. You like to impress your audience with a real tale. Even white lies are not always harmless.

You seek wealth and position for the power they will give you. You live to have a whip hand over things. Your position in life will either be greatly advanced or injured through a love affair.

(Copyright 1930, by the Bell Syn., Inc.)

In New Office

H. B. Henwood, general manager of the Bank of Toronto, has been appointed a vice-president of the Canadian Bankers' Association.

CROSSWORD PUZZLE NO. 1721 (Copyright, 1930, by the Bell Syndicate, Inc.)

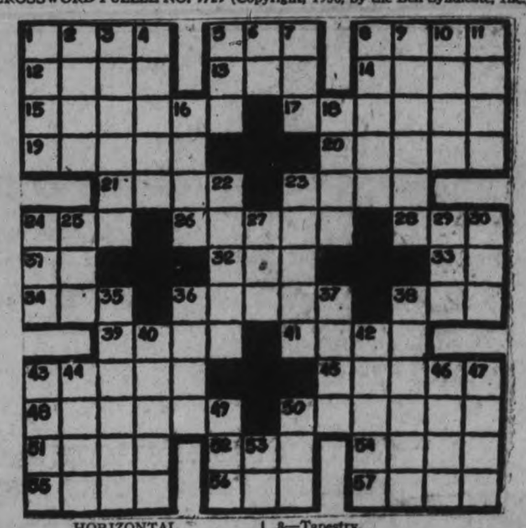

HORIZONTAL

1—Smartly stylish.
5—White lie.
8—Mine entrance.
12—Solitary.
13—A number.
14—Was carried.
15—Deer's horn.
17—to rinse the throat.
19—Distributed.
20—Rants.
21—Slightly cold.
23—Sagacious.
24—Black mineral.
26—Pertaining to sea force.
28—Obstruction.
31—Connection.
32—The forefront.
33—Pronoun.
34—Aerioform.
36—Device for measuring.
38—Moisture.
39—Imitated.
41—Obligation.
43—Walks.
45—Narrow roads.
48—Horrified.
50—Take care!
51—Conflict of two.
52—In the past.
54—Mohammedan general.
55—Places.
56—To deprive unlawfully.
57—Portion of medicine.

VERTICAL

1—Clothed.
2—To sharpen.
3—Unharmed.
4—Musical instrument.
5—In favor of.
6—With.
7—To seek alms.
8—Tapestry.
9—Persistent.
10—Not working.
11—Golf mounds.
16—English school.
18—Seed covering.
22—Washed.
23—Lessened.
24—To trot.
25—Age.
27—Tub.
29—Fear.
30—Cat's cry.
35—Bag of perfumed powder.
36—State of disorder.
37—Law.
38—Electric machine.
40—Rings.
42—Tanned.
43—Cushions.
44—Chills and fever.
46—Goddess of discord.
47—Withered.
49—Sailor.
50—To cut.
53—To leave.

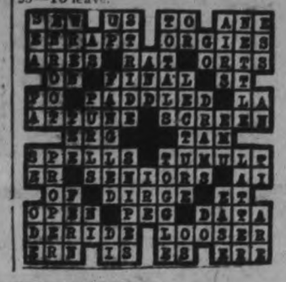

Vipond Consolidated Advances In Early Trading

TO-DAY'S QUOTATIONS

Closing Figures on Principal Active Stocks

Grain — New York — Mine — Canadian

Comment on Morning Stock Markets over Biggar and Crawford wire:

Abrupt dips, which took place in the principal trading stocks in New York shortly after the opening, were followed by a firmer tone towards the end of the first hour. U. S. Steel rallied to $158 and Westinghouse recovered 3 points to $134. Gillette Safety Razor staged a recovery to $86 up 2¾ points. By declaration of the regular dividend of $1.25, Standard Oil of New Jersey featured the oil group and moved up $69. Volume was low on the early decline but improved considerably as the market moved ahead.

Another quiet session was experienced on the Toronto market this morning but the leading issues displayed firmer tendencies. Int. Nickel and Brazilian were fractionally higher, while Imperial Oil was up ½ to $20½; Walkers was steady at $8 7-8.

Toronto Stocks

Supplied by BIGGAR AND CRAWFORD Peterborough

Complete to 2.30 p.m., E.D.S.T.

	High	Low	Close
Abitibi	25¼	25½	25¾
Bell Telephone	150	147½	150
Brazilian	39¾	38¾	39½
Brit. Amer. Oil	17¾	17	17
Canada Malting	17½b	—	—
Can. Canners	17½	—	—
Can. Pacific Rly.	188¾s	—	—
Cons. Bakeries	12½	12	12
Cons. Smelters	193	—	—
Distillers Seagram	9b	—	—
Dom. Bridge	50	—	—
Ford "A"	30	29½	30
Hamilton Bridge	20½	..	..
Int. Utilities B	13½b	..	..
Inter. Nickel	24¾	23¾	24¼
Inter. Petroleum	18¾	18½	18¾
Imperial Oil	20¾	20¾	20¾
Lobaw A	13	..	..
Mont. L H & P.	55½	..	..
Massey-Harris	26¼	26	26¼
Power Corp.	67	..	..
Service Stations	40½	40	40
Stand. Paving	16	..	..
Stand. Steel	8	..	..
Steel of Can.	41b	..	..
Supertest Petro	34	33½	33½
Twin City	10s	..	..
Waterloo Mfg.	13½	..	..
Westons, Ltd.	34	..	..
Walker's	9	8¾	9
Gypsum and Ala.	18¼	..	..

CHINESE BANK FAILS.

SHANGHAI, China, July 10.—(A.P.)—The Chinese Industrial and Commercial Bank, with headquarters in Hong Kong, and branches in Shanghai and Canton, failed to-day as the result of exchange operations growing out of the present silver price slump.

Losses were estimated at $600,000 gold. Many foreign depositors were involved.

New York Markets

Over BIGGAR & CRAWFORD Wire

Complete to 2.30 p.m., E.D.S.T.

	High.	Low.	Close.
Alleghany Corp.	21⅝	20⅝	21½
Amer. Can.	120¾	116¾	120½
Amer. Tel. & Tel.	207⅝	208¼	207⅝
Anaconda Copper.	50	49¼	49⅞
Atchison	216	212¼	216
Balt. & Ohio.	103¾	..	..
Bendix	30½	30	30½
Bethlehem Steel	80⅞	79¼	80½
Briggs	19¼	18¼	19¼
Canadian Pacific	187	..	..
Chrysler	29½	27¼	29½
Col. Gas	63⅝	62	63
Col. Graph.	17	16⅜	17
Cons. Gas.	108⅝	105	108¼
Dupont	102½	98	102½
Erie	42	..	..
Gen. Asphalt.	43½	42¼	43½
Gen. Electric.	68⅝	66⅛	68⅜
Gen. Motors	42	40⅛	42
Gillette	66	63	65¼
Gold Dust	39½	39	39½
Houston Oil	77⅜	73	77⅜
Hudson Motors	31⅜	31½	31½
Inter. Nickel.	24⅝	23⅝	24⅝
Inter. Tel. & Tel.	44⅜	42⅛	44¼
Mont. Ward	35	33⅜	35
Nash Motors	33⅞	33⅛	33⅞
N. Y. Central	163	159	163
Pack. Motors	13⅜	13	13⅜
Pan-Amer. "B"	68¼	..	..
Penns.	75½	74½	75½
Radio Corp.	37	35	37
Radio K. Orph.	29	27⅜	28⅛
Simmons Bed Co.	22¼	21½	22⅛
Sinclair Cons. Oil.	22¾	22¼	22⅝
South. Railway	94½	93	94½
Standard Brands.	18⅝	18⅜	18½
Std. Oil of N.J.	69¼	66⅝	68⅞
Studebaker	31⅞	30¾	31⅞
Texas Gulf	53⅞	53¾	53⅝
Timken Roll. B.	56½	56	56
Union Pacific	213½	..	..
United Corp.	31⅞	30⅝	31⅞
U.S. Steel	160	155⅞	159½
Vanadium Corp.	82	78⅜	82
Westinghouse	136½	131	136½
Willys Overland	5⅞	..	..
Woolworth	56½	54¾	56½
Yellow Cab.	26¼	24½	25⅝

Opening Quotations.

AT WINNIPEG.

WINNIPEV, Man., July 10.—Wheat—July, 3-8 to ¼ lower at 96¼ to 96 3-8; October, 3-8 to ¼ lower, at 99 7-8 to 1.00¼; December, 7-8 to 3-8 lower, at 1.01¼ to 1.02¼.

Oats—October, unchanged at 33 4-8; December, ¼ lower at 43.

FIRM INDEPENDENT

NEW YORK, N.Y., July 10. (C.P.)—The New York Stock Exchange to-day announced the suspension of Sutro and company, of New York and San Francisco for three years.

FINANCIAL NEWS AND BRIEFS

A SPECIAL SERVICE TO THE EXAMINER

With business slumping to a new low point it seems fairly certain that no substantial and sustained advance in the stock market can get underway immediately. In the opinion of the Brookmire Economic Service, whose latest market analysis goes on to advise "Keep your cash reserves, and do no further buying now. It is the part of conservatism to wait until we have evidence that the market decline is over before using your reserve buying power. There are possibilities of lower prices for stocks. We are of the opinion that the bottom in business will be made during the summer. The extreme low will probably occur in July or August. Meanwhile watch for definite signs giving a cue to the character of the revival to follow." To-day the stock markets are stripped of their glamour of easy money to be made and the present period is most difficult one in which to make profit either on the long or short side. Price swings are back and forth with the market offering much better resistance in the past week. A few days ago the list came dangerously near to touching the low levels struck early in June, but when things looked darkest, support appeared and prices rallied. The consensus of opinion in local circles is that the public will do well to remain on the sidelines and allow the market a period of inactivity that will permit of the correcting of many factors that standing the way of a sustained advance. This advice applies to speculation as the local list to-day presents many attractive purchases for those who wish to invest their funds more or less permanently in well seasoned securities that give fairly liberal income return. General business is expected to show improvement in the fall but the tendency now is to wait until this takes place, rather than to discount it in advance.

Toronto brokers report a tendency on the part of those whose accounts are frozen to pay off the balance with cash and take up the securities while others have arranged for financing through time loans with the banks. Numerous traders who purchased stock at much higher levels than those prevailing to-day have made up their mind that at some time in the future, the market will recover sufficiently to wipe out paper losses and rather than liquidate have made preparations to take up committments and put them away. Money is plentiful and no trouble is being experienced in financing such arrangements. Traders taking this action are improving their position and relieving themselves of day to day worry over price fluctuations.

A slight decrease in daily tonnage and higher mill heads have increased the output of Vipond Consolidated lately, and it is anticipated the output figures for April, May and June, which will be made public shortly, will show a favorable monthly increase, with a total of close to $230,000 for the quarter. Profits are understood to be running close to 30,000 monthly. The physical condition of the property had also improved in the last year, and the forthcoming report for the year ending, July 31, should provide some interesting reading for shareholders.

Real Summer Market.

The summer months of 1930 shape up as the first real summer market for the stock exchanges in some years. Prior to 1929, a period of dull and inactive trading and price changes of little consequences was an accepted fact and the hot weather months were always looked upon as the occasion for an extended holiday by professional operators and brokers. When the bull campaign got underway the general order of things was changed. Volume declined only slightly and those interested in the market found it unprofitable to leave their offices as in the past. Comparing to-day with the corresponding months for past three or four years, the dulness is aggravated, but going back beyond these years it will be found the situation is closer to normal than in the years in which speculation was rampant and the public was buying and selling securities in large quantities. Attracted by stories of money to be made and rapidly advancing prices the stock markets became the play ground of a vast army who hung on until the disastrous break of October and November, 1929, and then came back for more in the recovery that followed in the spring of 1930. May and June were reactionary months in which further deflation of security values has taken place. July bringing evidence that the great wave of liquidation is coming to an end.

REGISTERS SEVEN POINT GAIN AT THE NOON HOUR SESSION

Interesting Action Confined to Half a Dozen Stocks on Standard Exchange To-day.

TRADING AT LOW EBB

TORONTO, Ont., July 10. (C.P.)—Interesting action was confined to a half dozen stocks on the mining market during the early period to-day, the big majority of issues, including most of the interlisted and higher-priced stocks remaining practically unchanged. Trading for the list, as a whole, was at the lowest point in several weeks.

Vipond Consolidated, as a result of reports of improved profits, grade and reserves, was an early leader, climbing to $1.30 at noon, 7 above last night's close. Waite-Ackerman, in spite of reports of curtailed production, was particularly strong and active, moving to a high for the period of $2.20 and standing at midday at $1.95 for a gain of 15.

Changes were few and far between in the general list. Oriole was again being sold, the price easing another 4½ to 13¼, and Teck Hughes dropped 5 to $6.40. Sherritt Gordon was down 4 to $1.36, but Sudbury Basin advanced 5 to $1.50 and other Lindsleys held unchanged.

Ajax Oil recovered more lost ground, advancing firmly to $1.81 for gain of 11 over last night. Alberta Pacific was 5 higher at 75, but Nordon failed to hold yesterday's late recovery, dropping 5 to $1.10. Acme was fractionally lower at 36.

LEADING STOCKS AT STANDSTILL

Price Swings Narrow, Mixed and Without Importance on Toronto Exchange.

LIQUOR STOCKS INACTIVE.

TORONTO, Ont., July 10. (C.P.)—The Toronto Stock Exchange this morning had a languid appearance. Until midday, sales were the lowest of any day this year, something under 2,000 shares exclusive of rights. The price swings were narrow, mixed and absolutely without importance.

The majority of the leaders compared favorably with Wednesday's close. Brazilian, Nickel, Ford were at or above their previous finals. On the whole the oils were firm, though the trading in this section was unusually slow. Massey-Harris was unchanged at 18¼, Tip Top Tailors up ¼¼ at 35¼, Weston's up ½ at 34. Brazilian sold at 39, Nickel at 24 and Ford at 30.

Liquor stocks were inactive, except for Walkers which sold at 8 7-8.

CHINESE BANDITS MENACE SHIPPING

British, American and Japanese River Patrols Launch Attack.

TRY TO CLEAR YANGTSE.

SHANGHAI, China, July 10. (A.P.) — British, American and Japanese river patrols joined to-day in defensive operations as bandits and Communists intensified their firing on foreign vessels on the Yangtse and flaunted a banner reading 'down with imperialism, capitalism, foreigners and religion.'

Marauders continued to fire heavily at all foreign commercial or navy craft operating above Kiuklang and particularly beyond Hankow, where steamers attempting to reach the lower river were reported to have been subjected to showers of bullets from both banks.

KILLED ON LEVEL CROSSING.

OWEN SOUND, Ont., July 10. — J. Harry Leslie, of Markdale, was instantly killed last night at a level crossing a mile and a quarter north of Markdale by a C.P.R. passenger train south-bound. Deceased was unmarried and is survived by his mother.

Honey has become so popular in the British Isles that while 1,100 tons were produced there in the last 12 months, fully 3,500 tons, valued at $2,000,000, were imported.

To Make New York Dry

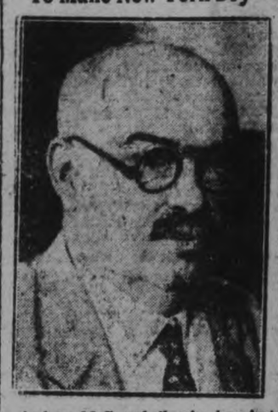

Andrew McCampbell, who has just been appointed prohibition administrator for New York, intends to make the metropolis dry, despite the fact it has now 30,000 or 40,000 saloons. His predecessor, Major Maurice Campbell, in a statement following his resignation, advocated the repeal of the 18th amendment "before the nation is consumed in the fires of its consequences."

C. D. S. CLUB HOLDS PICNIC

Members Go To South Beach, Where Games Are Held.

GO TO MELODY INN.

The Canadian Department Stores Social Club picnic, held yesterday afternoon, although somewhat marred by the inclemency of the weather, provided a happy and enjoyable outing for thirty members of the staff.

Arriving at South Beach early in the afternoon the time was spent in playing softball, and other games, previous to the splendid banquet prepared by Mr. and Mrs. Brooks of the South Beach Hotel.

In the evening the entire party journeyed to the Melody Inn, Lakefield, and concluded the day's program with a dance.

The committee in charge of the arrangements comprised the following: W. H. Turvey, secretary-treasurer, Mrs L. Brown, Miss Marie Madden, Geo. Wemsley and Marion McCarroll.

RAINS PROMISED TO RELIEVE WEST

Heat Wave Which Has Lasted Two Days is Gradually Receding.

TEMPERATURE OVER 90.

WINNIPEG, Man., July 10. — The heat wave, which has scorched the Canadian West for the past 48 hours, was receding a little to-day before cooling winds which brought a promise of rain before nightfall. Thunderstorms were forecast generally for Alberta, Manitoba, and the westerly tip of the Lake Superior area as thermometers, which in many places ranged well above the 90 degree mark, headed downward slowly. Forecast for Saskatchewan was "Fair and warm."

Thirsty grainlands, scorched by the merciless sun, would reap great benefit from showers at the present time. Damage to crops in Alberta, especially in the southern reaches of the province, is said to be great owing to the lack of rains. Other parts of the west, which also lacked adequate sub-soil moisture from last year, such as Southwestern Saskatchewan, were believed hard hit as a result of the blistering heat.

Dry weather such as the west generally has been receiving the last few days, is ideal for the spread of rust damage to grains, and fears that black and stem rust, traces of which have been found in Manitoba, might become more serious with a continued dry spell, are held.

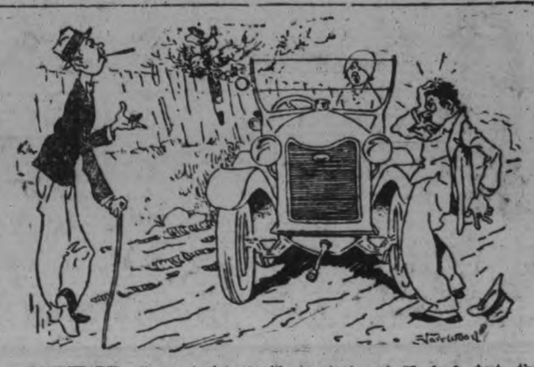

PASSER-BY: (to motorist unable to start car) "I had just the same difficulty with my lighter. What you want is a new flint."

—The Passing Show, London.

YOUR INVESTMENTS

by R. M. DIXON, B.A. District Representative of BICKLE, CLARKE & CO., LTD. 330 Bay Street, Toronto INVESTMENT SECURITIES

ARTICLE LXVI.

Q.—What is the standing of Commercial paper under the new system?

A.—Under the old system commercial paper often consisted of notes, drafts or bills covering merely investments, or perhaps issued for stock speculation. A merchant might borrow from a bank to increase his stock of goods. Such notes were not as liquid as under the present arrangement. It was therefore necessary for the banks to hold sufficient reserve to cover the credit advanced in the note. To this reserve we apply the term "frozen assets."

Under the new system, the commercial paper when issued for strictly commercial purposes is a secondary reserve and equivalent to cash. The debts incurred are automatically retired by the completion of business transactions. They may be completed by the termination of certain agricultural projects. In either case they are quite liquid and can be converted into cash as easily as bonds or stocks.

Commercial paper by means of the operation of the Federal Reserve system helps to stimulate legitimate business, to foster foreign trade and to assist in the handling of our crops.

MR. KING REPLIES TO FERGUSON ON POWER QUESTION

(Continued from Page 1)

basis. First, instead of going into the power business itself, the Dominion has indicated that it would be prepared to accede that a province or a Provincial agency should secure and utilize the power whether the development be made by the Province or by the Dominion. Second, the Dominion has set forth an eminently clear, fair and practical basis for utilizing of power by the Province. The duty of improving navigation initiates a work which results in the development of power. It has indicated its readiness to make the surplus water-power available to the Provincial agency on precisely the same basis as in the first case. Our offer in this regard is as follows: "Should the Dominion Government at any time undertake or authorize any construction of any canal or any water work for the improvement of navigation, it will be prepared to make available to an approved Provincial agency the surplus water-power developed beyond that needed for the operation of the locks and purposes of navigation on a basis equivalent to that which would govern if the Provincial agency had itself undertaken the work as a power development scheme."

"Mr. Ferguson's alternative is as follows: Should the Dominion desire to undertake or authorize any works within its jurisdiction for the improvement of navigation which could conveniently be carried on contemporaneously with the development of power, it will so notify the Province or Provinces concerned. Whereupon each Province or Provinces will be prepared to undertake the development of such waterpower where necessary to facilitate the navigation plans of the Dominion.

"It is only necessary to place these two statements side by side to judge which is the more clear, the most consistent and the more reasonable. Third, we have made every effort to co-operate in the solution of the engineering problems involved, particularly in the development of the St. Lawrence.

"Mr. Ferguson professes to fear that the Dominion Government is proposing to enter into negotiations with the United States on the St. Lawrence development without consulting the Provinces and thus, he state, placing the actual power development anywhere in any section of the river, either on the American or the Canadian side.

"So far is this from being the case that as already stated, the Dominion Government took the initiative in asking the Provincial Government to nominate engineers to co-operate with the Canadian section of the joint board in revising the plans for the international rapids section of the St. Lawrence. In other words, they are asked to report on precisely this question. Where should the actual power development be place? They presented a unanimous report. That report, which was sent to Mr. Ferguson six months ago, together with the plans and estimates which have been since received from the engineers' conference draft are now before the public and speak for themselves."

PAVING COMPANY TOLD TO REMOVE SMOKE NUISANCE

(Continued from Page 1)

which will result in affidavits being sworn out to-day.

News to C. E. Rice.

C. E. Rice, the Warren Company's local superintendent, interviewed by The Examiner this morning said: "This is the first intimation I have received of any complaint. I have not yet received notice from the solicitor."

He was of the opinion that the work is being completed with the minimum amount of inconvenience to the city and to the residents across the river and that all possible precautions are being taken to minimize the smoke and dust. The plant is equipped with a 20-foot smoke stack and a dust collector, he stated, and has been so operated for the past seven years without any previous complaints.

Mr Rice did not agree that the noise was disturbing the East City complainants, adding that the plant closes down at six o'clock each evening and that during operation makes little more noise than the trains in the yards on the west side of the river.

Writ is Issued

The writ and notice of motion for injunction, to restrain defendants, its servants and agents from causing or permitting smoke, dust and noxious fumes and gasses to escape on to the plaintiff's premises situated on Engleburn avenue, in the City of Peterborough, which said smoke, dust and noxious fumes and gasses are created and generated at a paving plant operated by the defendant on the west bank of the Otonabee River and which said smoke, dust and noxious gasses and fumes enter the land and premises of the said plaintiff and cause damage and injury thereto and to restrain the said defendant from the operation of objectionable noises and to restrain the operation of the said paving plant on the west bank of the said Otonabee River in the City of Peterborough and elsewhere in the neighbourhood of the centre of the said City of Pterborough.

The action will be heard before His Honor JudgeE. C. S. Huycke at 11.00 a.m. on Saturday in the judge's chambers.

FEAR OF SIMON REPORT SHELVING

(Continued from Page 1)

also thinks Lord Irwin's speech should quieten fears of the shelving of the Simon report, but is emphatic that delegates should not come to the conference bound up by formula. "No conceivable British Parliament would be prepared at this stage to pass an India Act approximating the minimum demands of the Congress leaders and if as is possible such a meeting could only be engineered by some kind of Jesuitical ambiguity of phrase, it would only make Anglo-Indian relations worse" the Guardian concluded.

The Liberal Daily News declares there is nothing in the Viceroy's speech to weaken the Simmon report. "Lord Irwin has apparently succeeded, judging by the first reports of reception of his speech, in pursuading a very large section of Indian opinion that a Round Table Conference will be really free" the News says.

The Daily Telegraph, however, expressed the opinion that Lord Irwin's speech would cause all who believe that sharp precision and iron resolution are most needed at the head of affairs, to suffer a deep sinking of the heart. The Telegraph admits Lord Irwin speaks strongly enough about fighting against civil disobedience. It declares the report which was intended to serve as the basis of a new constitution has been put on the library shelves, where it may be consulted or it may not. "All this fully confirms the instinctive suspicions of those who scented a profound change in plan in November when the Viceroy made his speech which created such a ferment at home and intensified the ferment it was designed to check in India, the Telegraph says. "Lord Irwin's repetition of his declaration will encourage every extremist to renew his senseless clamor for dominion status here and now."

DOYLE'S LIBRARY GOES TO U.S.

New York, July 10. — The criminological library of the late Sir Arthur Conan Doyle, which the author used for reference in writing his detective stories, is on its way to the United States, in possession of Dr. A. S. Rosenbach, New York book collector.

Relieved of the Cares of a King

Photograph shows Crown Prince Michael of Roumania, who was recently relieved of the cares of king when his father, Prince Carol, returned and took over the throne he renounced, with his faithful dog.

EDWIN L. VICKERY DIES IN OSHAWA

Prominent Business Man Succumbs to Injuries Suffered in Fall.

WAS REPAIRING RADIO.

OSHAWA, Ont., July 10 (Canadian Press). — Death came suddenly last evening to Edwin Luther Vickery, well known in the public life of this city. While in a tree which he had climbed to repair the antennae of his radio, the limb on which he was standing broke, precipitating him to the ground. The fall fractured the vertebrae of the neck and death occurred almost instantly.

Mr. Vickery, a prominent man in the business life of the city, was engaged for over forty years in the barbering trade, and at the time of his death was senior partner in the firm of Vickery & Ashton.

He was born at Enfield, in Darlington Township, coming to Oshawa a number of years ago. He was always interested in the public life of the town and later city.

SANDY SOMERVILLE LEADING TOURNEY

Has Par Score of 72 in Qualifying Test of Ontario Amateur Golf Match.

SCARBORO GOLF CLUB, Toronto, Ont., July 10 (C.P.) — With slightly over one quarter of the field through their 18-hole qualifying test "Sandy" Somerville of the London Hunt Club, champion for the last three years, was leading the field in the eighth annual Ontario Amateur Golf Championship with a par 72, while his club-mate, Jack Nash, was running second with a 74. J. R. Curry, of the Scarboro club, had a 75, while four other players, Phil Farley of Cedarbrook; R. M. Gray of Rosedale, the first Provincial champion; Jack Cameron of Mississagua, and Ken Ashman of Lakeview were under 80. With this as an indication of the scoring it looks as if 79's will be doubtful qualifiers for the championship flight.

Sommerville owes his position at the present time to a particularly good second nine. He was out in 39, three over par, but coming home he had three birdies and was even with par for each of the other six. He had three 3's and six 4's in his 33.

LABOR BACKS EULER.

KITCHENER, Ont., July 10 (Canadian Press). — A resolution supporting the candidature of Hon. William D. Euler, Minister of National Revenue, has been passed by the Labor Executive of Waterloo North.

In previous Ontario election campaigns the Labor Executive supported Karl K. Homuth, M.L.A., for Waterloo South, who has invaded the Waterloo North constituency to oppose Mr. Euler, who is celebrating his 55th birthday to-day.

CHINAMAN SHOT IN SHOW

NEW YORK, N.Y., July 10 (C.P.)—A melodrama in real life stopped the show last night at a Chinese Theatre on the Bowery.

An actor portraying the role of a burglar was creeping across the stage when suddenly five shots rang out from the rear of the house. Actors and audience immediately fled, and when the police arrived they found only a dead man in one of the seats and three theatre employees. The slain man was identified as Hung Wah Hung, President of a Chinese merchants' organization.

TWO SAVED IN PLANE

CHICAGO, Ills., July 10.—A pilot and his unidentified young woman passenger were rescued by coastguards last night from an amphibian plane adrift in Lake Michigan, three miles offshore.

TWO DROWN ON FISHING PARTY

Believe Elder of Pair Dragged Down Trying to Save 13-Year Lad.

IN WIDOWS LAKE.

KINGSTON, Ont., July 10 (C.P.)—Gordon Meyer of Sharon, Penn., and Lawrence McGonigal of Flower Station, about seventy-five miles north of here, were drowned at Widow's Lake, near Clyde Forks, on Wednesday afternoon, according to information which reached the city to-day.

As far as can be learned, the two men were out fishing from the camp which Meyer and a party from the United States were occupying, and when the rest of the party returned to the camp they found Meyer's hat floating in the water. Help was summoned, and a search was made for the men, with the result that the bodies were recovered in about eight feet of water within half an hour. Dr. Dwyer of Perth, the coroner for the district, announced that no inquest would be necessary. After making his investigation which revealed that very little was known about the accident. The McGonigal boy could not swim, and it is surmised that Meyer, who was a good swimmer, tried to help the younger lad and became exhausted by his efforts, resulting in the death of the two.

Meyer was twenty-nine years of age, and the McGonigal boy was thirteen.

More than $100,000,000 worth of American agricultural implements have been put to work in Argentina in the last five years.

Railway Time-Tables

CANADIAN PACIFIC RAILWAY
(Corrected to date)

Going East—

8.10 p.m.—Indian River, Norwood, Havelock. Daily except Sunday.

11.44 a.m.—Havelock, Tweed, Kingston, Smith's Falls, Ottawa, Montreal, Quebec, Boston and New York. On Sunday to Havelock only.

12.40 a.m.—Havelock, Tweed, Kingston, Perth, Ottawa, Smith Falls, Montreal, St. John, Boston and New York. Daily except Saturday. Sleepers Montreal and Ottawa.

1.10 a.m.—Havelock, Tweed, Perth, Smith Falls and Ottawa. Daily.

Going West—

4.55 a.m.—Myrtle, Toronto, Guelph, Goderich, Hamilton, Galt, Woodstock, St. Thomas, London, Chatham, Detroit, Chicago and New York. Daily.

5.55 a.m.—North Toronto, Agincourt, Owen Sound, Orangeville, Teeswater and Brampton. Daily except Sunday.

7.00 a.m.—Bethany, Lindsay, Orillia, Port McNichol, Midland, and intermediate points. Daily except Sunday.

7.35 a.m.—Toronto, Hamilton, Brantford, Buffalo, New York, Galt, Woodstock, London, Chatham, Detroit and intermediate points. Daily except Sunday.

3.50 p.m.—Toronto, Hamilton, Buffalo, Rochester, Boston, Woodstock, London, Windsor, Detroit, Chicago, and intermediate points between Peterborough and Toronto. Makes connection with the Trans-Canada Limited for Winnipeg and Vancouver. Daily.

6.30 p.m.—Lindsay, Toronto, and intermediate points. Daily except Sunday.

CANADIAN NATIONAL TIME TABLE.
(Corrected to date)

Trains Operate Standard Time. Daily except Sunday

No. 96—7.15 a.m. for Port Hope, Oshawa, Toronto and points on main line east of Port Hope.

No. 93—8.50 a.m. for Lindsay, Orillia, Midland, Toronto, Hamilton, Buffalo, London, Windsor, Detroit.

No. 371—8.30 a.m. or Lakefield.

No. 698—8.35 a.m. for Hastings, Campbellford, Belleville, connecting with the International Ltd. for Kingston, Brockville and Montreal and points in Maritime provinces.

No. 100—11.45 a.m. for Hastings, Campbellford, Stirling, Belleville. Kingston and Brockville with the "Capitol City" train for Ottawa.

No. 92—12.00 noon for Port Hope, Oshawa, Toronto, Buffalo, Philadelphia, New York, London, Chatham, Windsor and Detroit.

No. 373—12.10 p.m. for Lakefield.

No. 95—4.37 p.m., for Lindsay, Orillia, Toronto connecting with "International Ltd." for London, Sarnia, Port Huron and Chicago also with the "National" for Winnipeg and Pacific Coast points and with No. 47 for North Bay and Cochrane, and No. 89 to Buffalo, Philadelphia, and New York.

No. 699—6.40 p.m., for Lindsay.

No. 94—8.54 p.m., for Port Hope, Cobourg, Kingston, Montreal, New York, Boston. Carries through sleeper from Peterborough to Montreal.

First Class JOB PRINTING

WE claim superiority and we can prove it. Samples of past jobs are graphic evidence of what we can do for you. Handsome, forceful folders and booklets are the stuff from which sales are made.

PHONE 1600

The Peterborough Examiner Limited

PETERBOROUGH CANADA

DISTRICT NOTES

From Villages and Towns in District

BY CORRESPONDENTS OF THE EXAMINER)

HAVELOCK.

Mrs. George Staples of Englehart, has returned home, after visiting her sister, Mrs. H. J. Bush.

Miss Ruth Dickerson of Lindsay, is the guest of her friend, Phyllis Bush.

Mr. and Mrs. Ed. Keating of Rochester, were recent visitors with Mr. and Mrs. Harry Bush.

The many friends of Mr. Wilbur Bush, who has just completed his year at Peterborough Normal school, will be pleased to hear that he has secured a position on the teaching staff at Coboconk school.

Mrs. G. F. Coates is visiting her parents at Brussels, Ont.

Mr. and Mrs. Ross Covert and Miss Helen Covert motored to Oshawa on Monday.

Mr. Coats is in Toronto thi s week, marking examination papers.

Mrs Rogers of Toledo, Ohio, is the guest of her sister, Mrs. J. Armstrong.

Miss Madeleine Armstrong is visiting her sister, Mrs. Gawley at Chapleau.

Miss Adelaide Paige spent a few days recently with her friend, Miss Mary Anderson at Belmont.

Messrs. Issel and Kirkpatrick were recent visitors with Rev. and Mrs. P. C. Howard.

Miss Muriel Nesbitt of Ottawa is visiting her friend Miss Marge Pincombe.

Miss Marjorie Phillips is the guest this week of Miss Margaret Jones.

Mr. and Mrs. Herbert Dack of Peterborough were recent visitors with Mr. and Mrs. Jos. Hoffman and family.

Mr. Stanley Holcombe of Oshawa, was a recent visitor with his parents, Mr. and Mrs. Wellington Holcombe.

Rev. J. Lennox and Mrs. Lennox spent Tuesday with Mr. and Mrs. F. Breckenridge at Round Lake.

Mr. and Mrs. Clifford Jamieson and children have left for two weeks' vacation with friends at Renfrew, Ottawa, Kingston, Chatham and Detroit.

Mr. and Mrs. Thos. Dack of Peterborough, were recent visitors with Mr. and Mrs. Davidson of Belmont.

Mr. Matthew Wight of Toronto, is visiting his daughter, Mrs. Russell Green.

Mr. Rae Smith of Marmora, is visiting his friend, Mr. Jesse Anderson in Belmont.

Miss Almeda Clarke of Rochester, N.Y., is visiting her grandparents, Mr. and Mrs. John Clarke.

Miss Marguerite Clarke is visiting her parents, Mr. and Mrs. Clarke at Rochester.

Miss Evelyn Lang is visiting friepds at Schumacher.

Mr. and Mrs. Peter Buchanan are visiting the former's parents, Mr. and Mrs. Andrew Buchanan, and his sister, Mrs. McMullen.

Miss Bernice Howley is visiting her grandparents, Mr. and Mrs. Fim Haig.

The Misses Marion McCauley and Florence Eagen are visiting the former's aunt, Mrs. P. . McCann.

Havelock Orangemen attended divine service in a body at St. John's Anglican church Sunday evening, July 6th. The pastor, Rev. P. C. Howard, delivered an eloquent and inspiring address which was much appreciated. The usual excellent music was furnished by the choir, and Mrs. Howard gave a splendid rendition of 'The Holy City' in her lovely soprano voice. There was a splendid turnout of the members, and the church was filled to overflowing.

WARSAW.

Mrs Humphries and daughter of Belleville were recent visitors with the former's sister, Mrs. R. W. Payne.

Mr. Robert Sinclair was the weekend visitor of Dr. Munro.

Orville Watts is spending the summer vacation at Trent River with his aunt and uncle, Mr. and Mrs. McNeely.

Mrs. Hewett and son and Mrs. Sneider of Rochester are visiting Mr. and Mrs. William Harding. Mrs. Hewett is Mrs. Harding's youngest sister and Mrs. Sneider is a daughter.

Mrs. Gordon Bowen was in Warsaw for a few days recently

Mrs. W F. Crowe is visiting her daughter in Peterborough.

Mr. Aitken is finishing up his house which will be occupied by Mr. and Mrs. Sloan. Sam Bell is putting a new verandah in front of his residence.

TRENT RIVER

At a meeting of the Fish and Game Protective Association held on Monday night the date of the annual regatta was announced for Wednesday, July 30.

A meeting in the interests of the Conservative candidate of Northumberland will be held at Trent River on Tuesday, July 15, when addresses will be given by J. A. Anderson, Alex N. McColl, A. R. Willmott, J. F. B. Belford and Mr. Maybee, the candidate.

The following are enjoying camp life on Mr. John Sedgwick's property: Mr. and Mrs. R. H. Sneath and son Philip, of Toronto; Mr. and Mrs. G. J. Yochim and son, Miss Anderson, of Cleveland; Mr. J. C. White, of Cleveland. This party has been coming to this resort for the past four years and have been successful in landing eight fair sized bass in one day's fishing since coming this season.

Mr. and Mrs. W. H. Greenly and son Harold, of Oshawa were Sunday guests with Mr. and Mrs. Thomas Wilson at Liberty cottage.

Mr. and Mrs. Arnold Anglin, formerly Helen Holmes, of Toronto have returned home after visiting Mr. and Mrs. Holmes at their cottage.

Mrs. Luck and family, of Toronto are occupying their cottage.

Mr. and Mrs. J. Mitchell and family, and Mr. Wiseman, of Toronto are at the Watson cottage for two weeks.

Mrs. Nicholson, formerly Marion Ellis and little daughter, of Havelock are camping with her parents, Mr. and Mrs. S. Ellis.

The large and handsome yacht "Alice Mary III Cincinnati," spent Tuesday evening at the dock. A smaller launch "June 13th" accompanied it.

Mr. and Mrs. J. R. Bedford and family, of Havelock are enjoying their annual vacation in camp at the Government Park. They have a complete camping outfit, a caravan on wheels the interior of which is fitted with everything necessary for sleeping apartments and light housekeeping.

Mr. and Mrs. A. J. Meyers and family, of Campbellford are camping at the Government Park. They expect to travel as far as Brockville.

Guests of Mrs. Martin McCann and family at Athlone over Sunday were: Mrs. M. Bell, Mrs. Lillian Carter, of Boston, Mass., Mrs. M. Cochrane, Miss Katherin and son, Jack of Toronto, Messrs. Martin McCann, Bill O'Brien and Mr. McDougal, of Toronto.

Mr. Bud Inkster left on Tuesday with the cadets for Kingston where they will be in training.

Mr. and Mrs. Mehls and son Paul, Mr. and Mrs. Ziske, of Niagara Falls, N.Y., Mr. and Mrs. Albert Koeppen and Mr. and Mrs. Charles Beach, of Buffalo are at Bon Alexander for two weeks.

Mrs. Charlie Keith, of Toronto was a recent visitor with Miss Kathleen McNichol at Sum-er-inn.

Miss Lillian McNichol has returned to Toronto after spending a week at Sum-er-inn.

The Women's Institute of Havelock was entertained on Monday afternoon at Lazy Lodge, the summer home of Mrs. John Armstrong of Havelock.

Mrs. Will Bryans, with Betty and Bobby, of Toronto are holidaying at Rest-A-While.

Mr. and Mrs. Fred Lane and Mr. Fogarty, Mrs. Lane's brother will spend a week at the Cook cottage.

Mrs. John Hay and family, of Campbellford are spending the week with her mother, Mrs. Andrew Carnrite.

Capt. Pemberton, of Buffalo who is a guest at the Cook cottage, was successful in landing two lunge on Tuesday while trolling down the river in company with Mr. W. C. Inkster. One weighed nine pounds while the other weighed about six pounds.

Mrs. J. Mitchell, Miss Jessie Mitchell, R. N. and Miss Marion Williamson, of Raedon went to Lindsay on Tuesday to attend the funeral of the late Mr. Wallace, father of Mrs. John Mitchell, Jr.

Mr. and Mrs. Elliott, of Norwood have taken possession of Sedgwick's pavilion for the summer and have opened a bakery.

Mr. and Mrs. Huffstader, of Canal Dover, Ohio, have engaged a cottage at Green Point for the season.

BRIDGENORTH

Mr. Donald Jackson, of Detroit was a recent guest with friends in this district.

Miss V. Hunter is the guest of her aunt, Mrs. Irwin, of Smith.

Mr. and Mrs. George Simpson, of Smith were recent visitors to Toronto.

Mr. and Mrs. A. B. Mann and family spent Sunday with friends in Bobcaygeon.

Mrs. Gaithouse, of Montreal is the guest of her sister, Mrs. Franks at Long Point, on Chemong Lake.

Mr. and Mrs. S. Robinson and Mrs. C. Robison were guests of friends in Bobcaygeon on Sunday.

Mr. and Mrs. Stanley Millage, visited at the home of Mrs. Drain in Dummer on Sunday.

Mr. and Mrs. Joseph Hunter and Mr. and Mrs. Max Archer have returned home after an extended motor trip through Western Canada.

MARMORA

Marmora Council No. 279, C.O.C.F. met at the home of Mrs. J. Gray on Tuesday evening.

Mr. and Mrs. Ray Jones, of Wellington spent Tuesday with the former's mother, Mrs. O. R. Jones.

Mr. B. Lavender, of Wellington visited Mr. and Mrs. M. Lavender over Tuesday.

MILLBROOK

Mrs. Margaret Leitch, of Toronto, is visiting at the home of her sister, Mrs. W. E. Ball. Mrs. Leitch had been the guest of Mr. and Mrs. Geo. Thorne of Port Hope before coming to Millbrook. Having been in serious ill health for some time, the many friends of Mrs. Leitch will be glad to know that she was able to take the journey by motor from Toronto to Port Hope and later to the village in the vicinity of which she was born and brought up.

Mrs. C. M. Westmacott and Miss Rose Macnamara have returned home after a week's stay in Toronto.

F. W. Bowen, Conservative candidate for Durham, and Mr. Davey, motored from Orono and attended the garden party at Mr. Austin Sutton's home, Fallis Line, on Monday evening.

Mr. and Mrs. W. McKee Bingham, and little daughter, Marguerite, are holidaying at Harwood, Rice Lake.

Miss Etta Needler left on Monday morning for a three weeks' visit at "Robindale," Lake of Bays, Muskoka, the summer home of her brother and his wife, Dr. and Mrs. G. H. Needler.

Miss Jane Cathcart, of Peterborough, spent the week-end the guest of her cousin, Miss Ella Grandy.

Judge L. F. and Mrs. Clarry, of Calgary, have been the guests of his mother and sister, Mrs. L. S. and Miss Blanche Clarry, expecting to go shortly to their summer home at Pleasant Point, Sturgeon Lake, for the holiday months.

Colonel J. W. Odell, P.S.I., who was in town to attend the presentation to Miss Ethel McKnight in connection with her resignation from Whitfield's School after twelve years of teaching, was the guest of Mr. and Mrs. Hilliard Lang during his stay in the community.

The annual picnic outing of the Sunday School of Saint Andrew's United Church will be held at Cobourg on Thursday, July 24, cars leaving the church at 1 p.m. A good sports program will be provided.

The Woman's Auxiliary of Saint Thomas' Church is holding a tea at the home of its president, Mrs. C. M. Westmacott, on Friday, July 11, from 4 to 6 p.m. A musical program will help the Auxiliary funds.

Mr. and Mrs. Alan C. Harrop, of Talara, Peru, who have just returned from an extended tour of Europe, are visiting her grandmother, Mrs. L. S. Clarry; they will spend some time at the summer home of her parents, Judge L. F. and Mrs. Clarry; Sturgeon Lake, before returning to South America.

Dr. and Mrs. H. A. Turner, and their two daughters, Misses M. B. and Francis A. Turner, have gone to their summer home, Stoney Lake, for July and August, Dr. Wright taking charge of Dr. Turner's practice in the latter's absence.

Mrs. (Dr.) C. Alvin Richards, and three children, of Curtissville, Penn., motored over at the week-end and were guests of his parents, Mr. and Mrs. C. W. Richards. Mrs. Richards expects to spend some time in Frankfort this summer with her aunt who has been seriously ill, and will doubtless have an extended period of convalescence. Dr. Richards will join his wife and family later for his annual two weeks' holiday which is usually spent at Presqu'ile Point.

ROUND LAKE

Mr. and Mrs. Mittlestedt of Niagara Falls, were Sunday visitors with Mr. and Mrs. James McCutcheon.

Miss Mabel Breckenbridge of Peterborough, spent the week-end at her home here.

The Presbyterian Sunday School of Norwood held their annual picnic outing at Round Lake, Tuesday, July 1st. A softball game, and small sports, were the order of the day, but of course swimming and paddling were the chief attractions for old and young.

Mr. and Mrs. J. Nash Livingstone celebrated July 4th in true American fashion, by giving a fine display of fireworks at the beach of their summer home.

WESTWOOD

(Examiner Correspondence)

Miss Mary Roxburgh, of Norwood, was the guest of her friend, Miss Margaret Lancaster for a few days.

Mrs. Smith and children, of Toronto, have returned home after spending a holiday with Mr. and Mrs Gordon Manley.

Miss Bessie Sargent has returned from a week's holiday at Stoney Lake.

Miss Mary Steele is visiting friends in Campbellford.

Rev. W. G. Fletcher, of Montague, called on friends in the village on Tuesday.

Miss Evelyn Moore, of Hastings, is spending her vacation with her aunt, Mrs. John Davidson.

Miss Isabel MacMillan, of Dummer, is visiting at the home of Mr. and Mrs. S. C. Warr.

Miss Florence Steele, of Norwood, is the guest of friends in the village.

Miss Laura Harrison is visiting friends in Windsor.

Miss Isobel Stewart, of Toronto, is the guest of her cousin, Mrs. Gordon Warner.

Rev. H. Bell, of Hastings, was in the village and district on Tuesday.

The Misses Ruth Cardwell and Zola Warr are visiting friends in Port Perry.

CHINESE WISH FAMILIES HERE

TORONTO, Ont.—Delegates attending the Chinese Nationalist League of Canada in session here have passed a resolution asking an amendment to the Chinese Immigration Act to allow entrance of the families of bona fide Chinese merchants or their agents who have already established themselves in business in this country. A copy of the resolution has been forwarded to the Dominion Government.

THE FEARFUL 7 MOTH FLY MOSQUITO ROACH FLEA BED BUG LOUSE
FLY-TOX KILLS THEM ALL
FLY-TOX is manufactured by Canada Rex Spray Company, Limited, Brighton, Ont.

MONARCH BATTERIES
These all-Canadian Batteries are in daily operation on Cars, Trucks, Radios, and Farm lighting equipment, giving efficient service under all conditions.
See your Monarch Dealer for recommended size, guarantee, particulars and prices.
Power that Stays

FIRELESS MEALS FOR THE WARM DAYS

You don't need hot meals in Summer—nor kitchen fires to toast the housewife. Bring Shredded Wheat into the home with its message of health and comfort. Cover the biscuits with milk or cream and fresh fruits. It takes only a few moments to prepare this delicious, fireless meal—and the family will enjoy it! A welcome relief from heavy foods and such a wife-saver.

SHREDDED WHEAT
WITH ALL THE BRAN OF THE WHOLE WHEAT
THE CANADIAN SHREDDED WHEAT COMPANY, LTD.

"ACROSS the BREAKFAST TABLE"

Is the place to hear the men folk praise their wives for their thoughtfulness in selecting Pride of Arabia Coffee.
It has become the topic of table conversations—the subject of many tests and the delight of thousands of hostesses. "Topping off" as it does, social evenings with such profuse thanks on the part of the guests, it is evident that Pride of Arabia is fast becoming the popular social coffee.

"So Good You'll Want More"

½-lb. Tin 25c
1-lb. Tin 49c

THESE SPECIALS ARE ON SALE WEEK JULY 10th to 16th

GROCERIES
For Your Summer Home
Allow Loblaw's to assume all worry that might be yours regarding the sending of Grocery supplies for your summer home. Our local manager will be delighted to see you regarding this. Just ask him.

Picnic Suggestions
Skinless Figs—Texas, Delicious and Appetizing, 40-oz. gl. jar 79c
Grape and Cherry Punch—Harry Horne's, bottle 23c
Peanut Butter—World's Best, Arrow Brand, 3-oz. jar 11c
Wild Bramble Jelly—Robertson's Imported, 16-oz. jar 29c
Tuna Fish — Light Meat, Shell Brand Halves, Tin 29c
Lime Juice—Montserrat, Medium Size Bottle 42c
Sardines—King Oscar Brand, Dainty and Delicious, 2 tins 31c

SPECIAL—SOMOR DELICIOUS OLIVES "B" Mason Jar 19c Reg. Price 29c jar
A Jar of These Looks Most Tempting on the Picnic Table

SPECIAL—MACONOCHIE'S HERRINGS Large Tin 19c
Kippered or in Tomato Sauce

SPECIAL—FRENCH IMPORTED CASTILE SOAP Hand Size 2 Cakes 5c

SPECIAL—Pure Pride of Ontario Honey 4½ lb. Pail 52c

SPECIAL—LOBLAW'S Brown Label TEA BLACK or MIXED ½-lb. Pkg. 22c 1-lb. Pkg. 43c
This Special Blend of India and Ceylon Tea is Exceptional Value.

SPECIAL—C. & B'S. TOMATO CATSUP LARGE BOTTLE 21c
With That Fresh Tomato Flavor

SPECIAL—AYLMER Fancy Quality PEACHES No. 2 Size Tin 24c

Orange and Lemon Cup—C & B's, Med. Size Bottle 33c
Lunch Rolls—Imperial, 15 sheets to a Roll, 3 Rolls 10c
Sanitary Drinking Cups—Dixie Brand, Package 9c
Serviettes—High Park Brand, 50 to a Package Package 12c
Kipper Snacks—Real Tasty 2 tins 11c

Shield Brand Mayonnaise
MAYONNAISE DELIGHT—A delicious Sandwich Spread 8 oz. jar 27c; 3½ oz. jar 13c
PIMENTO MAYONNAISE—Ideal for Salads 8 oz. jar 23c; 3½ oz. jar 13c
MAYONNAISE DRESSING Has a flavor all its own 8 oz. jar 23c

Pearl White Naptha SOAP 4 Bars 15c
"A Cube to a Cup" OXO 10-Cube Box 24c
"Antiseptic and Preserving" POLIFLOR WAX lb. tin 53c
Libby's Homemade PICKLES Jar 24c
H. A. PURE LARD 1-lb. Carton 18c

95 Groceterias in Ontario — Self Serve — LOBLAW GROCETERIAS — Cash and Carry — We Sell For Less

WE are extending our Special Cleaning Offer till Saturday, July 12th.

Men's Suits Cleaned $1.00

To demonstrate the superiority of Modern Cleansing Methods to those not already familiar with its merits, we will cleanse Men's Suits for $1.00 for one week more.

Complete Equipment, Expert Workers, and Long Experience makes our methods far above the ordinary. You will agree by Phoning 3040 and having us serve you.

MODERN
Cleaners, Launders, Dyers
If MODERN Cleaned—It's C-L-E-A-N

BOY SCOUTS HOLD BIG JAMBOREE AT SOUTH BEACH

18 Members of 6th Peterborough Troop Spent Two Weeks at Camp.

FIELD DAY EVENTS.

Peterborough- Pipe Band Supplies Music at the Evening's Program.

(Examiner Staff Reporter.)

YOUNG'S POINT, July 10. — Original plans for the big gala night at the 6th Peterborough Scout camp here ,though interfered with to the extent that it was impossible to stage the proceedings out-doors on account of the severe electrical storm which was general over this district last evening, were carried through almost in their entirety in one of the spacious rooms of the South Beach Hotel placed at the disposal of the Scouts through the courtesy of Mr. and Mrs. W. E. Brooks.

The function was attended by the boys' parents and friends of scouting, including Assistant Provincial Commissioner F. C. Irwin of Toronto; District Commissioner J. T. Hornsby; John E. Sullivan, chairman of the local Boy Scout Association; Troop-Leader Eason of Brantford; Dr. M. J. Roche, J. C. Bowen, chairman of the 6th Peterborough Troop Committee, and Scoutmaster G. Johnson of 1st Peterborough Troop.

Members of the Peterborough Pipe Band, under Pipe-Leader Jack Smith rendered a splendid program of music throughout the evening and contributed in no small measure to the success of the event, while Bob Hendry and Jack Smith also made a hit with their fund of wit and humor, which they dispensed freely. Scout songs led by Commissioner Irwin and by Scoutmaster E. Wolff, and a banjo solo by Scout Carol Koster, were also well received.

Order and Efficiency.

Visitors who began to arrive at the camp site early in the evening and before the storm broke, were confronted with a typical scene of Scout efficiency and orderliness. On a spacious clearing at the roadside—a clearing which suggested that it was made for just such a purpose, eight tents are neatly grouped in a semi-circle, hugging the friendly shelter of the tall pines and looking out over a wide expanse of country, clothed in all the splendor of a Canadian mid-summer. The Union Jack and the troop flags occupy a prominent position at the gateway to the clearing. The boys just having finished their evening meal the smoke from the two camp fires lazily curled and eddied around in the atmosphere — the stillness of which warned of the storm's approach.

Under Scoutmaster Wolff eighteen members of the troop, have spent almost two weeks under these ideal conditions, the healthy tanned bodies of each one of them suggesting that the stay has been beneficial in more ways than one. They will break camp on Saturday.

By the kindness of the management of the Peterborough Examiner, it was made possible for eleven other members of the troop, who had been unable to attend the camp, to take part in the evening's fun, by transporting them in the Examiner truck, which was driven by Max Glover.

Daily Routine.

Rising at 8.30 each morning the boys have regularly taken a dip in Clear Lake before breakfast, after which they clean up and prepare for inspection. After an hour's instruction the remainder of the time before dinner is given over to hiking, boating and swimming instruction. Incidentally Hilary Archambault has performed valuable service as swimming instructor and has also assisted the Scoutmaster in numerous other ways.

Following the mid-day meal the boys take further swimming instruction and indulge in other forms of scoutcraft. Supper at 6 p.m., is supplemented by Scout games till dark, and the day's work and play is brought to a happy conclusion around the council fire.

There are two patrols in camp, the Chickadees, under Patrol-Leader Paul Picard, and the Beavers, under Patrol-Leader Claire Sullivan. John Carl has discharged the quarter-master's duties.

Sports Events Winners.

Yesterday afternoon was given over to a field day, the events being staged between the showers. The results were as follows: Signalling contest, G. Sweetman. Message contest: Chickadee Patrol: P. Picard, P.Roche, John Sweetman. Scout baseball: Beaver Patrol: H. Sullivan, G. Sweetman, C. Koster, J. Sweetman, P. Grainger. Running broad jump: Tom Hickson. Javelin throwing: G. Lebarr. String eating contest: H. Sullivan. Soda biscuit contest: John Sweetmen. 50 yards dash: Tom Hickson. Quarter mile race: H. Sullivan.

Following the conclusion of the evening's program, short addresses were made by the members of the Scout Association executive, who all voiced their appreciation of the splendid manner in which the work of the Scout movement was receiving support from the general public, and particularly from those present, in spite of the inclement weather.

Special mention was made of the work of S. M. Wolff, whose task was being considerably lightened by the co-operation of parents and members of the troop committee.

Commissioner Hornsby in the course of a few remarks paid special tribute to the members of the Pipe Band, who had given their services willingly to aid the Boy Scouts. He dealt briefly with the objects of the Scout movement and the value of the camp training, whereby boys are given the opportunity to learn swimming and to come to a full realization of the beauties of nature. He thought that Peterborough might well be proud of her Boy Scouts who are second to none.

Strawberry Picking in Full Swing

Strawberry picking is in full swing with school children, Indians and unemployed busily engaged in gathering in the rich red fruit. Photographs here show: LEFT, Wilmer South of the Sir Joseph Flavelle estate at Oakville, exchanging a berry ticket for a full carrier of berries picked by the fair miss and RIGHT, Norman Bomberry, six-year-old picker from the Six Nations Reserve at Brantford enjoying a particularly juicy berry in a moment of leisure.

BEATTY ADVISES IMMIGRATION BAN

Would Allow Only Britishers Who Have Capital Into Country.

GOOD CROP NEEDED.

TORONTO, Ont. July 9 (C.P.).—Immigration from United States and Europe, should be stopped for the time being at least, said E. W. Beatty, K.C., president of the Canadian Pacific Railway, in an interview here today. Mr. Beatty would not include in the ban, however, "those British immigrants who bring their own capital and can proceed under their own steam."

"Unemployment is bad in the building trades, I think, because the usual projectors of big buildings are holding back until the wheat situation clears up. But if we have a normal crop this year and it moves out in a normal way, which it should, unless there is a permanent resistance in Europe, which I doubt, the situation in Canada should clear up," said Mr. Beatty.

"England needs more Empire trade and such trade would help trade expansion and help England to be relieved of part of her Empire burdens," continued Mr. Beatty. Referring again to the Empire trade situation, he said, "You cannot take such a situation away from party politics, but the less there is of party politics in connection with it the better."

CHEMONG PAVILION IS RUNNING STRONG

Wyn Phillips and His Orchestra Provide Toe-tickling Music.

Chemong Pavilion, winking an electric welcome to cottage residents and entertainment-seekers alike, as it stands at the junction of the crossroads that mark the entrance to the popular summer resort of Chemong Park, is running strong these nights. Wyn Phillips and his orchestra provide the toe-tickling music for the patrons of the dancing pavilion and Mr. and Mrs. Harry Forler look after the arrangements generally and run the canteen where almost anything in the way of refreshments may be obtained.

Last evening, Novelty Nite was on at the Pavilion, and tonight is Carnival Nite, with plenty of fun and laughter in a program of novelty stunts, with streamers and horns and noise-makers galore. On Friday, the younger crowd the city, the Collegians, will strut their stuff, with an all-Collegian orchestra, and Saturday is Whoopee Nite, when everyone makes merry. On Sunday at a quarter past nine o'clock, there will be an orchestra concert by Wyn Philips and his band.

Chemong Park has plenty of facilities for amusement and recreation, right at the door of the city. The picnic grounds at the Pavilion are at the disposal of all and sundry, and many jolly parties and family reunion picnics are held there during the pleasant days of summr.

Survives Crash

Pilot Officer G. D. Pooler, Woodroffe, Ontario, who was seriously injured in air collision at Camp Borden when E. W. Sorenson, B.C., pilot of other plane, was killed.

Tells Lands Policy

George E. Lilley of Phoenix, Arizona, who outlined the public lands policy at the states council of the National Association of Real Estate Boards at Toronto recently.

Voice of the People

Letters to be printed in the Voice of the People column must be received at The Examiner Office on the day before it is desired to have them published.

E. A. Peck, Esq.,
Peterborough,

Dear Sir.—I notice that Mr. Gordon Matthews, President of the Conservative Association, contradicts you and says that New Zealand butter was imported by the packers on account of butter shortage in Canada. Either you are right or Mr. Matthews is wrong. Which one is it? You contradict each other very emphatically, so the public should know why, on the same platform, you and the President of the Conservative Association are out of step.

Railway men, in Peterborough, have told me that practically the whole railway vote is against you, and your leader, because you are advocating a hundred and fifty million dollar concrete highway across Canada to compete with the three transcontinental railways and reduce employment for the railway men. The only value this undertaking would be to the Ontario people would be taxation, because Ontario is now covered with highways far into the wilds of New Ontario.

Mr. Matthews asks me why I did not use my influence to have a law passed making it compulsory to mark New Zealand Butter on the labels. The reason I did not do this was because I thought the packers were all honest, but I had anticipated Mr. Matthews' suggestion, and I have already asked the Minister of Agriculture to introduce legislation imposing penalties for the false marking of butter, and, I might also add I, have suggested that when manufacturers of pork sausages shove tripe, and other scrap into it, that this be made a fraudulent transaction, and a penalty be imposed also.

While you are saying the country is being flooded with butter, you must remember that it was men like your President of the Conservative Association who brought it in, and sold it to the public who thought that they were buying fresh Canadian butter, when, as a matter of fact, they were getting packed butter, carted half way round the world in the hold of a ship, for several weeks, if not months. Why do you not frankly tell the public that the use of butter, from 1925 to 1928, increased practically 2 pounds per head, namely 27.36 to 29.31 pounds were used per head, in Canada.

So far you have not answered my questions, and the reason is that you are unable to do so.

Yours truly,
G. N. GORDON.

Peterborough, July 10th, 1930.
(Advt.)

6,000-MILE RACE FOR 60 CENTS

On a wager of 60 cents two British autoists, J. A. R. Bromage and S. G. Stubbs, recently drove their cars 6,000 miles from India to London. The journey occupied 73 days, of which 41 were running days and the others rest periods. The men traveled from Lahore to Baluchistan across the Persian Desert to Iraq, thence to Syria, and by sea to Greece, after which they continued through Austria and Germany, and on to Calais, where they crossed the English Channel. Both autoists are in the Indian Government Engineering Service.

OXIDE PLANT IS AWARDED FLAG

Eight Suggestions Received at Regular Meeting of Deloro Safety Committee.

REPORTS READ

MARMORA, July 10 (Examiner Correspondence).—The regular meeting of the Deloro Safety Committee was held at the Hub on Monday evening. R. A. Elliott occupied the chair. J. A. Rice for the suggestions committee reported eight suggestions. W. Mumby reporting for the competitive committee mentioned that the flag was awarded to the Oxide plant for half the month and the engineers for the other half. The star goes to the general division.

W. M. Regan gave an interesting report for the inspection committee and W. L. Rigg reported a prone method practice at the laboratory. W. Mumby was appointed floating member of the inspection committee and G. O'Neill as demonstrator of the prone method for July.

C. H. Buskard presented the relief board report for June which showed an unusually heavy expenditure. W. R. Reynolds for the publicity committe said that a new warning sign against speeding had been put up at the north end of Deloro village.

ST. JOHN'S CHOIR HOLDS OUTING

Members Spent Fine Afternoon at Cobourg Beach.

PRIZES PRESENTED.

The annual picnic of St. John's Church choir which was provided through the generosity of the church wardens, was held yesterday afternoon to Cobourg. Choir members and their friends, to the number of 70 participated in what proved to be one of the most enjoyable of these events ever held.

Games of softball and football were indulged in during the afternoon after which a sports program was held at five o'clock.

The ice cream freezer proved to be the centre of attraction, especially for the boys. At 6.30 all adjourned to the St. Peter's church parish house where a most excellent repast had been prepared by the ladies of the Mothers' Union of that church.

Rev. E. R. James presented the prizes to the winners of the sports events as follows: Boys, 12 and over, 1 Albert Stephens; 2 Alfred Pink. Ladies' time walking race: 1 Miss Ruby Quartermaine; 2 Mrs. Eldred. Boys' 50 yards flat race, under 12, 1 Everett Gibbs; 2 Victor Coleman. Ladies' balloon race, 1 Mrs. Eldred; 2, Mrs. Fred Craig. Boys' two-legged race, 1 Roy Pitchford and Walter Howell; 2 Griffen Young and Albert Stephens. Ladies' jumble shoe race: 1 Mrs. Perks; 2 Mrs Eldred. Boys' consolation race, 1 Gerald Perks; 2 Alex Chevas; 3 Don Perks. Gents' time walking race, 1 R. E. Selby; 2 W. W. Gray. Ladies' consolation race, Mrs. L. Groombridge.

The arrangements for the day were under the general supervision of Frederick G. Mann, L. Mus., organist and choirmaster, who was ably assisted by various committees of adult members of the choir.

Mr. Mann expressed his appreciation of the assistance he had received from the choir members and the ladies of St. Peter's church, and all who had loaned cars and donated prizes. Rev. Mr. Westbrook, locum tenens of St. Peter's Parish, responded for the ladies of that church.

ST. ANDREW'S CHURCH PASTOR GIVES ADDRESS ON TEMPERANCE

Rev. C. V. McLean is Speaker at Meeting of St. James' Auxiliary of W.M.S.

GOOD PROGRAM.

St. James' Auxiliary of the W.M.S. held a very successful meeting on Tuesday evening in the Sunday School Hall. Despite holidays and the many counter attractions there was a splendid attendance.

The program was one of special interest, "Temperance" being the keynote of the whole meeting.

Mrs. E. L. Woodley presided, and as first vice-president of the Auxiliary will carry on the work for the balance of the year, owing to the loss, by removal, of the president, Mrs. J. H. Dudgeon.

Mrs. Armstrong, secretary of Christian Stewarship, after defining the word "Stewardship" gave a brief but interesting reading on the value of this department of W.M.S. work.

A very much appreciated duet, "Beautiful Home" was sung by Misses Marion and Marjorie Baldry, with Ashton Fife accompanying at the piano.

Interesting Address

Rev. C. V. McLean, of St. Andrew's United Church, was the interesting speaker of the evening. He heartily congratulated St. James' Auxiliary for carrying on their work through the summer months. Carrying out the temperance theme, he gave an inspiring and highly educative address upon this question with its many problems.

Dr. McLean compared the poison of the present day alcohol with that used by the Greeks of old, a pot of which was carried with them when going into war. The tips of their arrows were dipped into this poison and the merest scratch upon the body of the enemy would cause fermentation. This poison was called Toxicon and one infected was said to be intoxicated.

The word Temperance has come to have different shades of meaning; from using intoxicants mildly, to prohibition. For two thousand years there has been a continual conflict between those wanting alcohol and other who used their every might and main to get rid of it. Dr. McLean gave several interesting illustrations of the action of alcohol upon the human system. Alcohol dashes against the walls of the stomach, entering the blood stream in an abnormal way, thus setting up irritation. This poisoning process is going on in the social life to a greater extent every day—a man here and a woman there becoming its victims.

Organization Needed

We represent one of the groups who are trying to do away with the evil, and in working, it is well that we know who are our allies and the strength of the foe. Woe to any commander who disregards his enemy. Over optimism is one of the greatest foes we have to combat in temperance work. When the barrooms and saloons were wiped out a few years ago, what happened in our Sunday schools? Temperance lessons were dropped and the idea became antiquated. The enemy was in hiding. When it came out, it found Temperance disorganized throughout Canada. While it is well to be optimistic to a certain extent, over-optimism becomes a foe which will demand careful watching if we hope for success.

The enemy to temperance must be recognized. We must look it in the eye. They are at work day and night. If we hope to overcome it, we must stir up every influence for good.

In closing, Dr. McLean wishes the St. James' Auxiliary every success in this department of their work.

A vote of thanks was tendered Dr. McLean for his splendid address, and also to the Misses Baldry for their beautiful duet.

Prayers were offered during the service by Miss Collins, Mrs. Sollitt and Mrs. Beavis.

On behalf of the Auxiliary, Mrs. Woodley welcomed Mrs. A. E. Moorhouse, the wife of the new pastor of St. James' to the society, assuring her a warm place in the hearts of the members.

Baseball Gossip.

The Kiwanis Bantams will practise to-night at 6.00 o'clock in the King Edward School grounds. Anyone wishing to turn out is still able to do so, but this is the last night, as all players must be signed by the 15th.

MACDONALD SUCCEEDS

TORONTO, Ont., July 10.—Charles Macdonald, Toronto, was elected president of the Confederation Life Association here yesterday, in succession to the late Peleg Howland. Mr. Macdonald, who has been general manager of the company for some years will combine the duties of the two positions.

Goes Aloft at 90

Nothing daunted by the fact that she is a great-grandmother and will soon be celebrating her ninetieth birthday, Mrs. Mary Newton (above) recently enjoyed her first aeroplane ride, and found it so exhilarating that she didn't want to come back to earth again.

BOWLING PRIZES ARE ON DISPLAY

V. J. Tully's Jewellery Store Window Displays Tournament's Trophies.

BEAUTIFUL SETTING.

In the window of V. J. Tully's jewellery store on Charlotte Street is a display of silverware captured by victorious bowlers at the first annual bowling tournament played on the lawn bowling grounds.

The display is arranged most attractively on a grass turf mat that stimulates a real bowling green. It has brocaded green curtains that make the back drop against which are placed the large central Stratton Trophy which went to the winning quartette: V. J. Tully, lead; A. Gillies, second; R. Dyer, vice, and J. Cullen, skip.

Around the large silver trophy with its gold lining are grouped the individual tea services in gold-lined silver that were prizes awarded to the four members of the winning rink. In the grass are several large black bowls and a shining white "kitty" or central ball.

Six Local Rinks In Cobourg Tourney

Six Peterborough rinks competed yesterday in the annual lawn bowling tournament of the Cobourg Club at the lakeshore town's greens. In all 33 rinks, representing a wide district in this part of Ontaro competed, but rain made it necessary to postpone the finals to a later date

The Peterborough rinks in the tourney were: Harold Freeman, Jack Bacon, R. F Downey, Ernest Wall, Mark Bredin and J. J. Howden.

Minors Considering Majors' Ultimatum

CHICAGO, Ills., July 10. (C.P.) A new front in the baseball wars took form to-day as the three "Big" minor leagues and two smaller circuits considered an ultimatum from the American and National leagues which demanded that the minors either accept the universal draft or hunt alone for players.

The drastic step taken yesterday at the first joint meeting means that the major leagues will release no more players to the minor groups involved, or buy any players from them.

Suspects in Chicago Reporter's Death

Continuing their war on gangsters, the police, after an extensive search throughout the country, have placed under arrest five men whom they suspect of being implicated in the slaying of Alfred Lingle, Chicago reporter. The arrest was made in Los Angeles. This telephoto shows the prisoners, Marvin Hart, George Davis, Frank Foster, Frank Fisher and Herman Walters.

- *Additional Sport News* -

NEW MARK FOR LOCAL GOLFERS

Defeat Motor City Players For First Time in History of Annual Tourneys.

CLOSE RESULTS.

New golfing history was made yesterday when thirty-two members of the Peterborough Golf and Country Club paid their annual visit to Oshawa and were successful at the royal and ancient game of golf.

Oshawa:		Peterboro:	
Geo. Jacobs	1	R. Abbott	2
A. Smith	1½	Dr.J.C.Green	1½
F.P. Carswell	2	J. P. Bond	1
R.Morphy	0	S. Hamilton	3
D. B.Carlisle	3	J.W.McDermid	0
B. Smith	1	O.A.DeGraw	2
F. Storie	0	F. C. Weber	3
G. Pinner	3	F.M.Delafosse	0
T. B. Mitchell	3	R. Thornton	0
E. Dixon	0	R. D. Falkner	3
R. Hutchinson	0	J.F.Strickland	2
Rev. DePencier	1	W. G. Morrow	2
Dr. Hazelwood	0	R. Grant	3
Dr. F. L. Henry	2	H.C.Scotheran	0
A. Barton	0	A. G. Barnes	0
P. Canning	2	B. D. Hall	0
W. Karn	0	J. Wearing	3
Dr. Miller	0	Dr. E. Wood	2
G. Miller	2	W.C.Ackerman	1
Dr. MacKay	2	Carl Browne	0
W. Millerchamp	3	E.G.Patterson	0
D. Fowler	1½	W. Huycke	1½
E. Hogins	0	Dr.N.H.Sutton	3
R.Hunter	0	L. Potvin	2
Dr. Wilson	3	C. G. Graham	0
C. Robson	0	W. Sangster	3
G.Finley	0	J. Dewart	3
G.W.Hezzlewad	3	J. Marshall	0
H. Potter	1	G. Black	2
E. Dixon	1	Dr.McPherson	2
R. Hall	3	A.J.Reynolds	0
	39		45

CRESCENTS MEET C.G.E. ON FRIDAY

Result Will Have Direct Bearing on Fight For Second Position in the League.

After a brilliant 5-5 tie game with Cogs last night, the Crescents tangle to-morrow evening at Exhibition Park with the league-leading C.G.E. team. This game will have a direct bearing on the result of the great fight being staged between Crescents and Cogs for second place in the league. Should Crescents lose it will greatly aid the Cogs' chances of slipping past them into second berth which brings with the right to meet the C.G.E. for the championship.

The C.G.E. won a 1-0 verdict that last time these two teams clashed and with the Brioux clan hitting as they did against the Cogs they have a splendid opportunity to defeat the Electrics. Masterson will be on the rubber for Crescents and Vin Utronki will likely hurl for the C.G.E.

HIGH PARK WINS ONTARIO TROPHY

Griffith's Four Beats Rink From Own Club in the Final.

SEMI-FINALS IN AMES.

HAMILTON, July 10.—Bob Graham and his tourney rink from the High Park Club, Toronto, yesterday captured the Ontario Trophy, though they were forced to beat a rink from their own club that was skipped ny M. R. Griffith.

The score was a poor indication of the play, for it was not until the sixteenth end that Graham won, scoring a six to put victory far out of Griffith's reach. When he scored a single on the seventeenth, Griffith agreed to call it a day, and the final end was not played. Griffith jumped into a lead on the first end, but Graham evened up and from then until the twelfth end the lead see-sawed. In the thirteenth Griffith scored two to even the score, but Graham added one in the fourteenth and three in the fifteenth to go four up, and then came his big six.

The semi-final in the Ames Trophy was reached and two rounds played in the singles championship.

Softball Notes.

Tonight should see a battle royal in softball circles, when Sugar Bowl and Belmont Club hook up. Both these teams are capable of playing good ball and will be right on their toes tonight for a win.

Sugar Bowl are out to make it nine wins in a row, while Belmonts are anxious to get going in the second half to be in the money at the close. Both aggregations will be at full strength and rarin' to go. The game will start at .630 sharp.

On Friday night it will be Brintons and Harrisons.

ATTRACTIVE ENTRY LIST BELLEVILLE ATHLETIC MEET

Belleville Fair Athletic meet to be held on the Fair grounds, Belleville, Tuesday, August 26th, offers an attractive entry list which is open to athletes from this district.

The meet is sanctioned by the Ontario Branch Amateur Athletic Union of Canada and by the Ontario Branch Women's Amateur Athletic Federation of Canada.

Entries will be received and full information will be supplied by Ralp Morden, Belleville Y.M.C.A., up to August 21st.

MEETS WHIRLWIND

NEWPORT, R.I., July 10 (C.P.) — After having met and vanquished each of the other three contenders separately during the past three days, Weetamoe, the Morgan-Nichols candidate for the defense of the America's Cup, went out to-day for her second race with Whirlwind, the Thorne-Hammond boat.

The Unemployment Issue

What cheerful news for the unemployed Hon. T. A. Crerar brings down from the West!

"If the West has a bumper crop this year," says the Minister of Railways, "Unemployment will cease to be a problem in eight or ten months.

What are the unemployed and their families to do in the meantime, Starve?

What about next winter and its fuel bills?

Was there ever such a flouting of a crucial situation as this big "if," with its hint of relief in eight or ten months?

The Minister of Labor was here the other night.

Did he tell you where to get a job or give you any hope of improvement?

In effect, all the Hon Peter said was: "You are better off than a lot of other people," and he let it go at that.

Mr King, after trying to deny the seriousness of the problem offers nothing better than a conference where there would be plenty of talk but no chance for action.

On this unemployment issue the King Government **stands indicted on four counts.**

1—Because its tariff policy has been responsible for creating unemployment.

2—Because it has steadfastly refused to offer any assistance to the unemployed.

3—Because by bringing in more immigrants it is aggravating the unemployment problem.

4—Because it has no solution to offer.

Mr. Bennett stands for action.

He proposes to treat the unemployment situation as a National emergency.

You have his definite, clear cut promise that if the Conservative Party is returned to power he will immediately call Parliament together to deal with the crisis, commencing national public works that will provide the jobs that are needed at once, and putting into force a tariff policy that will ensure better permanent conditions.

Between the two parties on this great outstanding issue a sensible elector will not be long in making a choice.

He will vote to give Canada a chance; vote for the policy that means action, not words, for a policy that is designed to keep Canadians from the bread line next winter.

Make West Peterborough's answer decisive. **It is time for a change.**

Vote for E. A. Peck, Conservative candidate.

1d9-2239 **THE CONSERVATIVE VICTORY COMMITTEE.**

AT HALL'S

Beautiful Rayon Silk Knickers

Plain Stride Knickers, Bobettes, flat fronted and fancy lace trimmed garments. Many worth considerably more than this special price. All grouped to sell on Friday at, per pair **96c**

SILK CHEMISES

Most in the smaller sizes **96c**

Hooverette Aprons

Made from plain coloured fabrics or from pretty fancy prints. All sleeveless styles. Small and medium sizes only, **96c**

Women's Umbrellas

Useful light-weight Umbrellas, made with strong steel frame, durable Gloria cover and fancy coloured handle.. **96c**

Crepe Scarfs

96c

Triangular Scarfs on which various modernistic designs have been printed in artistically blended shades of purple, green, mauve, blue, rose, etc.

Silk Gloves

Of good quality silk fabric, fancy cuffed styles, some with contrasting trim. All the best colourings. Sizes 6½ to 8 ..... **96c**

PHONE 1780

Children's Summer Dresses

SIZES FROM 2 TO 14 YEARS

All made from good quality prints stamped in fast colours with attractive flower and fancy figures in green, blue, yellow, beige, mauve, etc. Small sizes, with panties to match. All trimmed with contrasting colours. Second Floor **96c**

Child's Rompers

Made from light-weight coloured Indian head and English broadcloth in pretty light shades, nicely trimmed. 1 and 2 years..... **96c**

Hiking Breeks

Plain and fancy. Of real linen. Girls' sizes **96c**

Rayon Panels

Prettily patterned Window Panels of rayon silk net, finished with plain or scalloped fringed ends. All of fairly fine quality and in the usual light ecru colour. **96c**

Well Filled Pillows

In standard size. Filled with combination of feathers and vegetable down. Covered with strong fancy ticking. Real value at, per pair..... **$1.96**

Useful Curtains

Of white muslin with frills in various colours and tie-backs to match. All in standard size, full 2¼ yards long. Friday, per pair.. **96c**

Smart Beret Tam

A collection of these fashionable and comfortable little Tams for sports or general Summer wear. White and colours. Each..... **96c**

32in. Checked Ginghams

All good colors. Several pretty patterns. Every piece fast colour. **5 YARDS FOR 96c**

Women's Voile Gowns And Pyjamas

These were originally priced anywhere from $1.49 to $1.98. All are made from fine quality voile in pretty shades of blue, pink, green, orchid or maize. Many daintily trimmed with fine lace. Clearing at **96c**

8 YARDS FACTORY COTTON 96c

WHITE 8 YARDS FLANNELETTE 96c

7 YARDS WHITE COTTON 96c

8 YARDS LINEN TOWELLING 96c

96c

Summer Weight Corsets

Cool, comfortable garments for the hot weather. Made from plain pink coutil, lightly boned. Sizes 34 to 40. See them Friday on the Second Floor.

And Corselettes

Ideal garments for Summer for slight and medium figures. All of striped coutil, fastened at side, four hose supporters. Elastic inserts. Lightly boned. Per pair..... **96c**

FULL-FASHIONED

Chiffon Silk Hose

Silk right to the top. Finished with finely picoted edge. A quality which was made to sell at $1.95 the pair These are irregulars. They're here in five fashionable colourings. Ideal for Summer wear.

IRREGULARS **96c**

FULL-FASHIONED

Silk Stockings

More Puritan Maid Stockings of pure thread silk. In spite of their low price, you'll find them of good weight, closely woven, evenly finished, and strongly reinforced at foot and garter top with lisle thread.

PERFECTS **96c** All good colours.

On FRIDAY

Lisle Suede Gloves

SIZES FROM 6½ TO 8

These are mostly in long cuff slip-on styles. Many of them heavily stitched and bound with black or contrasting colours. Here in beige, eggshell, grey and white. Pair, **96c**

Plain Silk Crepes

36 and 38-inch heavy Crepe de Chenes of pure silk and in almost every colour for the making of Summer dresses. Per yard **96c**

Linen Towels

New style Linen Huck Towels in the usual bedroom size. White with hemstitched ends and with scenic panel in assorted colours. Per pair..... **96c**

Irish Damask Cloths

50 x 50 inches in size, ornamented with assorted distinctly damasked fancy patterns. Useful Cloths of splendid quality. Each..... **96c**

Big Three Shirts

In butcher blue, navy and standard khaki colour. For work or all kinds of outing wear. Sizes 14½ to 17. Each..... **96c**

Stamped Bed Spreads

Full Double-Bed Size. **96c**

Rayon Gowns & Pyjamas

A clearance of odd lines in assorted sizes and colours. All perfect. Clearing Friday at.. **$1.96**

Summery Silk Piques

IN EXCEPTIONALLY ATTRACTIVE DESIGNS

Just the weight for the making of the fashionable Summer suits and ensembles. They are here in several light colours, as well as many beautiful designs printed on white or light coloured grounds. Worth $1.25. Sale price **96c**

36 x 72 GRASS RUGS

Japanese Rugs, natural grass colour, bordered in green, blue and brown, **96c**

Maderia Cloths

Round Real Linen Madeira Cloths, made with scalloped edge and worked with the usual small flower patterns. Some with eyelet work. 36-inch size ... **$1.96**

Linen Cloths

50 x 50

Of Irish oyster linen in the usual light creamy shade. One of the best sizes for Summer use. Each Cloth ornamented with fancy coloured border. Sale price **96c**

Pillow Slips

Of heavy white cotton, strongly sewn, and in 40, 42 and 44-inch sizes. Both hemmed and hemstitched styles. Per pair **96c**

Cotton Sheets

Of strong white sheeting in plain weave. All Sheets in usual double-bed size. Hemmed ready for use. Each **96c**

COT BLANKETS

Children's fleecey Cot Covers, teddy bear and bunny patterns..... **96c**

Voile and Print Dresses

Print Frocks in light and dark colourings, most with the short sleeves, for house and general Summer wear. Sizes up to 48. Voile Dresses, prettily patterned, made in attractive styles and of splendid value. Friday, Second Floor **1.96**

Pretty Printed Rayons

Pretty fancy spot, flower and conventional designs printed on grounds of light or dark colour. All 36 and 38 inches wide. Qualities usually sold from $1.25 to $1.49 the yard. A good assortment. Main Floor **96c**

Women's Silk Crepe Frocks

WORTH UP TO $17.50

Some in white and light colours; others of plain or fancy flat crepe in such shades as blue, brown, green, light purple, etc. Several sizes are included in the group. On sale Friday **9.60**

STORE HOURS FRIDAY 9 A.M. TO 5.30 P.M.

RICHARD HALL LIMITED

TELEPHONE EXCHANGE 1780

SEYMOUR SETS RATE FOR 1930

Council Hold Regular Meeting at Campbellford—Assessment By-law Passed.

NEW TREASURER NAMED

CAMPBELLFORD, July 10.—(By Examiner Staff Correspondent)—The regular meeting of the Seymour Township Council was held on Monday in the Council Chambers, with all members present, Reeve F. Van Volkenburg in the chair.

The minutes of the last meeting were read and adopted, and the correspondence presented by the clerk and laid on the table for cosideration.

A letter of condolence was sent to the members of the family of the late M. T. Stephens, for many years treasurer of the Township of Seymour. This came from the members of the council.

Councillor W. J. Duncan presented the by-law to levy and collect certain rates from and of the ratable assessment for the year 1930, the said by-law being read a first, second, and third time, passed, signed and sealed. This rate called for the following assessment: County rate, 18.2 mills on the dollar; township rate, 12 mills; general school rate, 6.6 mills; high school debentures rate, 3.9 mills.

A by-law appointing Gilbert G. Stephens as township treasurer in the place of the late M. T. Stephens was read three times, passed, signed, and sealed.

A report of the late treasurer's books was presented by T. H. Rowe, showing a balance in the Bank of Montreal of $69.43. The clerk was instructed to return the bonds to the late treasurer's bondsmen, releasing them from any further responsibilities.

Thomas Kerr appeared before the council asking that the council place a gate across the 10th concession line between lots 17 and 18 of the Township of Seymour. This matter was laid over.

The clerk was instructed to send a bill for maintenance to Mrs. Calberry to Alex Calberry, asking that he pay some portion of the account.

The clerk was also instructed to write to the various officials to notify them that Gilbert G. Stephens had been appointed township treasurer.

The school report was presented by George Anderson, accepted and filed.

The pay sheet amounting to $2,505.90 was presented and passed.

WILL STRENGTHEN FRONTIERS.

PARIS, France, July 9. (C.P.) — The Finance Commission of the Chamber of Deputies to-day voted to recommend the recent government bill for $26,000,000 additional appropriation for guns and ammunition for the purpose of strengthenng France's frontier defenses.

The vote was 15 to 5.

The original appropriation for this purpose was $16,000,000.

118 SHOCKS ARE FELT IN ASSAM DISTRICT

CALCUTTA, India, July, 9. (C.P.) Dispatches from Dhubri, Goalpara, and Assam state that earthquakes continue. To date 118 shocks have been recorded.

Practically every building in Dhubri has been damaged more or less.

Shocks of milder intensity are also felt every few hours in the Rangpur district and at Coochbehar. At Coochbehar the Post and Telegraph building was so badly damaged that the families of the staff had to be moved to places of safety.

READ THE WANT ADS.

FORESEE CHANGE IN LIVING WAYS

Claims Business Men Be Residing 100 Miles From Work in 5 Years.

USE AIR TRANSPORT.

TORONTO, Ont., July 9 (C.P.)—In the next five years United States business men will be living in suburbs one hundred miles from their offices and commuting back and forth from home by means of air transit, predicted Jacob L. Crane, Chicago, Ill., city planner, in an address before the Home Builders' and Subdividers' Division of the National Association of Real Estate Boards, which is holding its 23rd annual convention here.

The general session of the Association was held this morning after the formal opening of the convention. Welcome to the 3,000 delegates from the United States, Canada and Hawaii was voiced by Hon. G. Howard Ferguson, Premier of Ontario; Mayor Bert S. Wemp, and Lt.-Col. Goodwin Gibson, President of the Toronto Real Estate Board. The response by Leonard P. Reeume, Detroit, Mich., and Windsor, Ont., President, was followed by addresses on "New Methods of Merchandising and their Effect on Real Estate Values," by Alvin E. Dodd (Sears, Roebuck & Co.), Chicago, Ill., and on "New Ways of Financing Real Estate Projects," by Robert F. Bingham, Cleveland, O.

Kidneys and Bladder Ruin Your Entire Bodily Health

SANTAL MIDY

You'll be sorry if you don't act at once to curb kidney and bladder troubles. A serious break-down in your health may occur. Take action at once. Get Santal Midy from your druggist. It has been prescribed for half a century by doctors throughout the world.

Santal Midy

HEAT WAVE TOLL TAKES FOUR LIVES ACROSS PRAIRIES

Three Manitobans Are Drowned—Moose Jaw Woman Collapses.

RELIEF IN SIGHT.

Medicine Hat Sets High Mark With Temperature of 98 Degrees.

WINNIPEG, Man., July 10. (C.P.)—The Canadian West continued to swelter yesterday in a heat wave that took a toll of four lives within the last 24 hours. Three Manitobans who sought to escape from the blistering sun of Tuesday by bathing, were drowning victims. At Moose Jaw, Mrs. Alfred Statham collapsed and died as thermometers there scurried up to the 97 mark.

Forecast for decidedly warm weather faced the populace of both Saskatchewan-Manitoba yesterday. "Possibly a few local thunder storms" was promised by the Meteorological Bureau as a temporary relief in some sections of the "boiling" provinces.

Alberta, which had the high-mark heat city Tuesday, when Medicine Hat experienced a thermometer reading of 98, continued "fair and warm"

Winnipeg 86 to 89 Degrees

Although Winnipeg was well down in the list of high-thermometer cities of the West Tuesday, with readings ranging between 86 and 89, intense humidity made the heat almost insufferable. Thousand flocked to the beaches and parks. A pair of male style-setters shook off Dame Custom, donned short trousers and went their merry way through the downtown district as their less courageous and perspiring Winnipeg brothers gazed in amusement and possibly admiration.

All of Manitoba's three drowning victims were youths, two of them Boy Scouts who lost their lives at a summer camp on the shores of Lake Winnipeg. Scout John Sutton, 12, of Winnipeg, went down in a valiant attempt to save 11-year-old Gerald Dickson, his chum, of St. Boniface. Young Dickson presumably suffered a cramp while bathing.

At Brandon, Mark Brown, 19, tried wading in a stream near his home in an effort to escape the heat and it cost his life. He apparently slipped into a hole.

YOUNG FARMER DROWNS.

SARNIA, Ont., July 10 (Canadian Press). — William Coltman, Moore Township farmer, was drowned in the St. Clair River off a gravel dock, near Mooretown last evening while bathing. His uncle, Harry Coltman, was with him, but was unable to save the youth, who sank into a deep hole made by a dredge. The body was recovered with grappling irons an hour and a half later.

From Mother of Six

"I am the mother of six healthy children. I am 39 years old and I do all my own housework including washing and sewing and I feel well and strong. I used to suffer a good deal as women do and nothing helped me much. I have been taking Lydia E. Pinkham's Vegetable Compound in tablet form and it is the best medicine I ever used. I will tell any woman more about it if she will write to me."—*Mrs. J. H. Lehr, 962 Seymore Street, Vancouver, British Columbia.*

Lydia E. Pinkham's Vegetable Compound

RADIO PROGRAM

FRIDAY FEATURES

6.45 a.m.—Tower Health Exercises—CKGW with NBC.
8.00—Shiriff's program—CKNC.
8.00—On the 8.15—Landt Trio and White—WEAF Network.
8.00—Phil Cook in Song and Dialogue—WJZ Network.
8.30—Cheerio—CKGW with NBC
9.00—Something for Every One—CBS Chain.
9.00—Morning Melodies — WEAF Network.
9.00—Phil Cook in Song and Dialogue—WJZ Network.
9.30—Morning Moods—CBS Chain.
10.00—The Manhatters—WJZ Network.
10.00—Hits and Bits—WEAF Network.
10.30—Betty Crocker—WEAF Network.
10.45—National Home Hour—WEAF Network.
11.00—U. S. Army Band—WJZ Network.
11.15—Crisco program—CFRB with CBS.
11.45—Proctor & Gamble—Ivory program—CFRB with CBS
11.45—The Argentinians—WEAF Network.
12.00 noon—Columbia Revue — CBS Chain.
12.00 noon—The Luncheon Five—WJZ Network.
1.00—Palais d'Or Orchestra — WEAF Network.
1.10—Toronto Globe Newscast—CFRB.
1.45—National Farm and Home Hour—WJZ Network.
2.00—Musical program—CKNC.
2.30—Mélody Three—WEAF Network.
2.45—Band of a Thousand Melodies—WJZ Network.
3.00—Columbia Ensemble — CBS Chain.
3.30—Chicago Serenade—WJZ Network.
4.00—Moxie Hostess program—WEAF Network.
4.15—U. S. Army Band—WEAF Network.
5.10—Toronto Globe newscast—CFRB.
5.15—Breen and DeRase—WJZ Network.
6.00—Black and Gold Room Orchestra—CKGW with NBC.
6.30—Cecil and Sally—CKGW.
6.45—Literary Digest Topics—WJZ Network.
6.45—Literary Digest Topics—WJZ Network.
6.45—Uncle Abe and David—WEAF Network.
7.00—Amos 'n' Andy—CKGW with NBC Chain.
7.30—Orchestra—CPRY.
8.00—Cities Service Concert Orchestra—CKGW with NBC.
8.00—Nit Wit Hour—CBS Chain.
8.30—Rogers Radio Hour—CFRB
9.00—Macdonald Tobacco Honey Boys—CFRB.
9.00—Interwoven Pair—CKGW with NBC.
9.00—Clicquot Club Eskimos—WEAF with NBC.
9.30—Armour program—WJZ Network.
10.00—C. P. R. Hour.
10.00—Old Mill Dance Orchestra—CFRB.
10.00—Raleigh Revue—WEAF Network.
10.30—Kodak program—WJZ Network.
10.30—Gold Medal Fast Freight—CBS Chain.
11.00—Vincent Lopez and His Hotel St. Regis Orchestra—CKGW with NBC.
11.15—Slumber Music—WJZ Network.
11.30—Amos 'n' Andy—WJZ Network.
12.00—Cotton Club Band—CBS Chain.
12.00—Phil Spitalny's music—WJZ Network.
12.00—Del Lampe's Orchestra—WEAF Network.
12.30—Nocturne—Ann Leaf at the organ—CBS Chain.

UNEMPLOYMENT IS DISCUSSED BY J. J. DUFFUS

(Continued from Page 1)

tions within the British Empire, and as a result that we shall enjoy increasing and enduring prosperity.

We know that the great financial interests of this country, such as the banks, and many of our great industries are keenly interested in the Dunning Budget, and I believe that a large number of Conservatives are in favor of it. Three Conservatives of Mr. Bennett's party voted for it in the House of Commons. One of them is running as a Liberal candidate in this election, and prominent Conservatives are openly declaring their support of the Liberal party in this election, and among them coming close home is J. H. Burnham, who was for years the Conservative member for West Peterboro. I believe that these public declarations are indications that many Conservatives will vote with the Liberals this time in their policy of extending the channels of trade with Great Britain and the British dominions."

Dr. J. J. Craig

"What has G. Howard Ferguson done to relieve unemployment in this province?" Dr. Craig asked. "I think you will agree that a large part of the responsibility for any unemployment in Ontario rests upon the shoulders of Premier Ferguson and his cabinet. Mr. Ferguson seems to have forgotten already that a few months ago he was content to sit in his office twiddling his fingers while the stock market affairs were moving to the crash that took millions of dollars out of the pockets of the people, and he did not raise a voice to investigate the conditions that were being pointed out to him. He did nothing until he reluctantly took action after the repeated urging of the Liberal leader in this province, Mr. Sinclair. There was a serious loss of confidence in this province as a result of that crash. Now, Mr. Ferguson is trying to sidetrack his neglect in that matter."

After discussing several of the issues in the election, Dr. Craig referred to Mr. Duffus as a man of the highest type of character and ability.

"Mr. Duffus is full of energy. He has been through the mill of experience, and has gained a mature judgement that should be of great value to this riding" Dr. Craig said. "There is now no doubt about the Liberal party being returned. In Peterborough we have been too long neglecting our interests as a riding. This time let us elect a man on the government side of the House if we are to get what is coming to us, and to have a direct voice in the affairs of the government. When you consider the candidates I hope you will mark your ballots for Mr. Duffus."

G. A. Gillespie

Mr. Gillespie remarked that he was back in the old school of his boyhood, and it would always be a very dear spot to him.

"I have been closely associated with Mr. Duffus for twenty-five years." Mr. Gillespie said. "Every man owes some of his time to the service of the public. Mr. Duffus has given a large share as a member of the city council of Peterborough, as president of the Chamber of Commerce, and in many other public activities in the city and county."

Dairy Products Market

Referring to the dairy industry, Mr. Gillespie said that Canada had to look to the British market again. "Twenty years ago we shipped 75% of our dairy products to Great Britain, but in recent years we have been shipping to the United States large quantities of cream that represented many thousands of boxes of cheese. Britain will take all the cheese we make and pay us a cent to a cent and one-half more per pound than for the cheese of other countries. We have been making excellent cheese but not enough, and as a result New Zealand has been getting that market. With butter it has been different. We never shipped much, and we have not been making sufficient for the needs of our own market. We had to import millions of pounds, and this year the Canadian market has been higher than that of Great Britain and the United States."

The Peterborough Cheerio Entertainers attended last night's meeting in spite of the heavy rain and electric storm, and contributed an enjoyable musical program.

Best for your home!

.. brings Healthful Cleanliness

Old Dutch Cleanser is best for your home ... because it cleans safely ... use it on any surface on which water may be used. Old Dutch contains no harsh grit; it doesn't scratch. Old Dutch has no equal for cleaning porcelain and enamel, kitchen utensils, floors, refrigerators, painted walls, woodwork—in fact it is your biggest help for all housecleaning.

Old Dutch is best for your hands, too ... because it is free from caustic and acid ... it doesn't roughen or redden the skin.

Old Dutch preserves the original lustre and color of beautiful surfaces—an important assurance, these modern days.

It is economy to use Old Dutch Cleanser ... because it goes further and lasts longer. Keep a package of Old Dutch in the kitchen, bathroom and laundry —save yourself time and steps.

MADE IN CANADA

Are You Equipped?

FOR THAT LONG TRIP? SO FAR AWAY.

Things mostly go wrong in the most inconvenient places. When you are a long way from help, it is very handy to have the extra part right with you. We carry all Ford Parts, and supply all others at short notice. Also we give

EXPERT SERVICE ON ANY MAKE OF CAR.

Our Garage is equipped to handle any demand in Car Repairing, Promptly and Efficiently.

T. E. HALL FORD DEALER, CAMPBELLFORD

34-10-11-13

Best Remedy On Earth For Old Leg Sores

Peterson's Ointment can justly be called the best because it's helped so many hundreds of grateful users to rid themselves of old sores and ulcers which they'd tried for years to banish.

This powerfully soothing and antiseptically healing Peterson's immediately stops itching and soreness the minute it's applied. The quickest and most certain healer—longest standing and most stubborn cases of pimples, eczema, rashes, piles and skin irritations generally vanish after just few days treatment.

A 50c box proves it. All druggists.

Mrs. M. Klahuhu writes: "I had a place on my forehead which wouldn't heal — everyone told me there was no cure. I read about Peterson's Ointment so I bought a box and now my head is all healed and there's still some salve left in box. I can't speak well enough of Peterson's."

Peterson's Ointment Co., Bridgeburg, Ont.

THE CANADIAN DEPARTMENT STORES LIMITED

TELEPHONE 3000 Shop with Confidence—"Goods Satisfactory or Money Refunded" GEORGE ST., PETERBOROUGH

FRIDAY BARGAINS

Handkerchief Special
Friday Bargain in Colored Handkerchiefs for women and children. Get a supply for your Summer needs. Regularly 5c each. Friday Bargain, 3 for 10c

Shop on Friday and avoid the usual Saturday rush. Here are Money-saving Bargains which will make it an economical visit. Start at 9 and shop all day.

Special—Sani Pads
Package of six. Shaped and deodorized. Handy size for carrying in holiday luggage. Friday Bargain, pkg. 14c
—Main Floor, C.D.S.

Early Morning Special
Checked Glass Towelling, Yard 10c
50 yards only Red Checked Glass Towelling. Very absorbent, full 20 inches wide. Friday Bargain, special, yard, 10c
—2nd Floor, C.D.S.

Specials in Fishing Tackle
June Bug Spinners 29c
Linen Fishing Lines, 25 yards, and will stand 20-lb. test, each, 40c
Baits that catch fish 89c
—Basement, C.D.S.

$1 Odd Lines Full Fashioned Hosiery—Extra Special $1
Clearing broken lines of higher priced Hosiery at a sacrifice price. A complete range of shades, light and dark; also sizes, but not in every shade. Service weight, semi-chiffon and chiffon weights. Some silk to top. Sizes 8½ to 10. Friday Bargain, pair .....
—Main Floor, C.D.S.

Children's Summer Frocks Greatly Reduced
About 100 Dresses, some with panties to match. Such materials as broadcloth, crayshene, printed broadcloth, silk broadcloth, etc. In a good assortment of youthful styles and colorings. Visit the Children's Department and see the wonderful value offered. Sizes 2 to 6 years. Regularly from 1.25 to 3.95. Friday Bargain Day ..... 75c to 2.50
—2nd Floor, C.D.S.

Rayon Step-ins and French Panties Half Price 50c
Pastel shade Rayon Undies, lace trimmed and with pocket. Fine quality silk that will wear and launder well. Only a limited quantity at this ridiculously low price. Shop sharp at 9 for best selection. Friday Bargain, each, 50c
—5c to $1 Section

Blouses, Extra Special, Reg. 2.98 for 1.98
A clearance of well styled Blouses of broadcloth, printed voile and wash silks in many colors. Sleeveless and long sleeve models. Sizes 14 to 40. At this price they offer remarkable value and savings. Friday Bargain, each 1.98

Mosquito Netting Reg. 9c, Yard 7c
Extra special for the cottagers and campers. Good quality Netting in black, red or white. 36 inches wide. Friday Bargain, yard 7c

Brocaded Rayon Lining
Floral patterned Rayon Lining, suitable for drapes, cushion covers and dressing gowns. Shades of orchid, grey, blue, sand and brown. 35 inches wide. Regular 29c. Friday Bargain, yard 19c

Women's Thread Silk and Rayon Hosiery, Pair 59c
200 pairs of these sturdy, good wearing Hose. Thread silk plated on rayon, with double lisle garter welt, reinforced toe and heel and colored band at top. An exceptionally good line for everyday wear. Assorted shades and sizes 8½ to 10. Friday Bargain, pair .. 59c
—5c to $1 Section

Cotton Crepe Kimonas, Outstanding Value $1
The ideal Kimona for the cottage. Sturdy cotton crepe, made in Japanese style, light blue, finished with white band down front and on cuff. Sizes to fit the average figure. Regularly 1.69. Friday Bargain, each $1
—3rd Floor, C.D.S.

Printed Broadcloth Pyjamas, Suit 98c
Girls' Broadcloth Pyjamas in a good selection of printed patterns. Tailored collar and silk frog fasteners on front. A very low price that demands early shopping. Sizes 6 to 14. Friday Bargain, suit, 98c

Extra!
Linen Laundry Bags
All-Linen Bags, good size, with colored band across centre with "Laundry" interwoven. Regularly 25c. Friday Bargain, each 19c

Textile Art
For decorative work in bronze or silver finish. Set complete with materials and instructions for using. Friday Bargain, set .. 19c
—Main Floor, C.D.S.

Children's Sport Sweaters, Special 1.19
Silk and Wool Mixture Pullover Sweaters with crew and V neckline. Tight knit cuffs and waistband. Assorted striped patterns in good color combinations. Sizes 2 to 6 years. Regularly 1.59. Friday Bargain, each 1.19
—Second Floor, C.D.S.

Women's Cool Summer Footwear Friday Bargain Special, Pair 2.59
Women's Sport Shoes in brown with light elk trim, white with black strapping trim, and all-white canvas. Some with crepe rubber soles. Don't miss this outstanding special. Sizes in the lot, 3 to 7. Regularly 3.25 to 3.95. Friday Bargain, pair 2.59
—Main Floor, C.D.S.

Extraordinary! Tubfast Printed Cotton Voiles, yd.

35c A big special purchase of hundreds of yards of this guaranteed fast-colored, printed cotton voile. Attractive all-over floral and conventional designs, in colors of pink, green, mauve, blue and yellow. Mostly white grounds. 38 ins. wide. A splendid dress fabric at a remarkably low price. A limited yardage on sale. Friday Bargain, yard **35c**
—2nd Floor, C.D.S.

Odds and Ends in Women's and Children's Summer Underwear, Garment 19c
Special values for thrifty Friday morning shoppers. Included are Bloomers, Slips, Panties, etc. Made of fine dimity, sateen, broadcloth and flannelette. Sizes 2 to 14 and outsizes in Bloomers. Friday Bargain, garment 19c
—Second Floor, C.D.S.

Living Room Ceiling Fixtures—Reg. 4.95 Friday Bargain Special 3.25
A beautiful Electrical Fixture, suitable for living room or dining-room. Single chain suspension, drop pan style with four drop lights. Finished in dark walnut with bronze trim. At this price they should sell quickly. Shop early. Limited quantity. Regularly 4.95. Friday Bargain 3.25
—2nd Floor, C.D.S., Hfgs. Bldg.

Another Magnificent Maple Leaf Special!
Two-Burner Hot Plates
Complete with Cord

A Two-Burner Hot Plate with Duco finish in light green with dark green legs. Two 660-watt porcelain enclosed elements, guaranteed one year. Separate toggle switch control with porcelain base for each burner. Wired complete with cord and plug.

3.19

Special Two-Day Sale of Men's, Boys' and Youths' Trousers

A feature offering of odd Trousers at decisively lower prices. Buy for work or wear at camp or around the house. Buy two pair and save more.

Men's English Flannel Sport Trousers—Reg. 3.95, Friday Bargain 2.95
A timely offering of Summer weight Trousers for men and young men. Well tailored of all-wool flannel in light and dark grey. Finished with 5 pockets, belt loops and cuffs. Sizes 30 to 42. Note the saving. Shop early. Friday Bargain, pair 2.95

Boys' Plus Fours, Specially Priced
Fancy grey, sand and brown tweed mixtures. Regulation style, with buckle bottom, four pockets and belt loops. Roomily cut and well tailored. Selling at a special low price for the Friday shopper. Sizes 26 to 35. Regularly 2.50 and 2.75. Friday Bargain, pair 1.98

Boys' Tweed Longs Pair 1.59
Well made Trousers in brown and sand tweed mixtures. Good fitting, tailored, with cuff bottom, belt loops and pockets. Sizes 26 to 36. Regularly $2 to 2.50. Friday Bargain, pair 1.59

Men's Blue Worsted Trousers
All-Wool Blue Worsted Trousers that will give every satisfaction. Specially priced for one day's selling. Well tailored and finished. Sizes 31 to 42. Regularly 3.95. Friday Bargain, pair 2.95

Men's and Boys' White Tennis Shoes—Friday Bargain, Special Pair 75c
White Canvas Tennis Shoes with crepe rubber soles and heels. Good comfortable Shoes, light in weight. Men's sizes, 6 to 11; boys' sizes, 1 to 5. Friday Bargain, pair 75c
—Main Floor, Men's Shop

THE CANADIAN DEPARTMENT STORES LIMITED

OBITUARY

GEORGE BROWN

OMEMEE, July 10.—(Examiner Correspondence).—The funeral of the late George Brown of Lot 2, Con. 2, Emily, was held on Thursday afternoon from the residence of his niece, Mrs. Ralph James, of Omemee, and was largely attended. The late Mr. Brown was a highly esteemed citizen and his death, which occurred in the Ross Hospital, Lindsay, came as a shock to his many friends who had not learned of his illness. He was the son of the late Margaret Belch and Samuel Brown and was born and spent his entire life on the farm on which he resided previous to his death. He was 65 years of age.

He leaves to mourn his loss one sister, Miss Jane Brown, on the homestead, and one brother, Samuel, who resides on the adjoining farm; also a niece, Mrs. Ralph James, of Omemee.

Rev. A. T. Weir, rector of Christ church, conducted the service both at the house and at Emily cemetery, where interment was made.

YOUTH'S CAR KILLS FARMER

KITCHENER, Ont., July 9 (C.P.)—William Miller, aged 69, was fatally injured near his home last evening when hit by a car driven by 17-year-old Tom Brent, of Elmira. An inquest has been ordered for to-morrow afternoon at Elmira.

Miller was driving cattle along the road when the mishap occurred. The fact that he was deaf as well as dumb may help to absolve Brent of blame in connection with the tragedy.

Face Covered With Blackheads and Pimples. Healed by Cuticura.

"My face was covered with blackheads and pimples. The pimples were hard, large and red, and itched and burned. When I scratched them they would fester and scale over. They were in blotches and lasted about three months.

"I began using Cuticura Soap and Ointment and was surprised to see the results. I continued using them and in about two months I was completely healed." (Signed) Theodore Stonehouse, Springhill, Nova Scotia.

Soap 25c. Ointment 25 and 50c. Talcum 25c. Sold everywhere. Sample each free. Address Canadian Depot: J. T. Wait Company Limited, Montreal.

CAMPBELLFORD WOMEN FORM ASSOCIATION

Mrs. E. V. Tanner Organizes Liberal Women of Town on Tuesday.

Medium of Press Praised.

Describes Women of Canada as Nation's Spenders in Fine Address.

CAMPBELLFORD, July 10.— (By Examiner Staff Correspondent.) — The Campbellford branch of the Liberal Women's Association came into existence on Tuesday afternoon, when Mrs. E. V. Tanner, of Toronto, held an organization meeting in the Liberal committee rooms, Queen's Hotel, G. G. Faulkner occupied the chair and Mrs. Tanner addressed the ladies.

The result of the election of officers resulted as follows: President, Miss Grace Anderson; first vice-president, Mrs. G. O'Sullivan; second vice-president, Mrs. P. C. Denyes; third vice-president, Mrs. Frank Lee; corresponding secretary, Mrs. N. Morrison. Miss Margaret Anderson acted as recording secretary for the afternoon.

Mrs. Tanner, in a very forceful and well delivered address, spoke of the need to-day of individual thought, and how this can be strengthened by banding together into an organization. This organized thought was very necessary in public life to-day.

She praised the medium of the press in the part it plays in giving to the world thoughts of the people as they express them as an organized body. "This was the real backbone of the government of the country," the speaker said and went on to show how the press, by broadcasting the opinions of the people help to form public opinion. And this avenue of service was open to the women of the country, especially if they linked themselves up with the several men's organizations and became a solid whole. And this would not only strengthen the party, but bring into politics a refinement that it had never possessed before.

Of this organization, Mrs. Tanner said, it was not only to assist in the winning of the election at this time, but was to be a permanent force all the year round, and a means of moulding public opinion at all times.

Spender of Nation.

Of the status of woman, she said that as a sex they were closely related to the state. The speaker went on to show how the woman is the spender of the nation and how, if the size of the purse is sufficient, and the market accessible, the nation as a whole could prosper. This the King government had made possible. It had created work for the accumulation of money, and by a system of very low tariff and in some cases no tariff at all, the way had been made for the women of the country to obtain the large purse, and spend the money to the best advantage. The Liberal government had further fostered all the basic industries of the country, had created better markets, and helped the unemployment situation.

On the other hand, Mrs. Tanner stated that the Conservatives wanted to put a 25 per cent. tariff on all goods, which would mean that only a few would benefit ,and this was contrary to the Liberal principle, which was to work for the benefit of the greatest numbers.

Mrs. Tanner drew a picture of how the Liberal administration would hold the woman in the home. She pointed out the furniture question, and the hardwood that was used in its manufacture, all of which had to be imported into Canada, and which if taxed would mean that it would be beyond the buying power of many people. This also applied to the matter of clothes, with cotton, silk, linen and much of the wool coming from outside of this country, and pointed out that textiles coming into Canada free of duty would mean cheaper clothes. This schedule of cheapness was also carried into the realm of the kitchen, the speaker showing how many of the foods we eat do not come from Canada but from foreign countries, and claimed that the Liberal government aimed to have all things on a free, or correspondingly free, list, while on the other hand, the people would pay more for things under a Conservative government. "This is a proof that the Liberal government is a friend of the woman of this country," said Mrs. Tanner, and stated that the Dunning budget with its fair exchange of duties, was the greatest advocate for peace, and an olive branch held out to all the world.

In conclusion the speaker stressed the wonderful possibilities of a woman's organization, ending with the appeal: "Your country needs you, and I am sure that here in Campbellford the ladies will measure up as they have done in other parts of the country."

Mr. Faulkner, in a brief appeal on behalf of the Liberal candidate, W. A. Fraser, urged upon the women to take a personal interest in a matter which was vital to them, and not to shirk their responsibility, but come and vote on July 28th.

Mrs. Fraser, wife of the candidate, was also present, and spoke a few words of greeting to the meeting.

EFFECTIVE RELIEF FOR WIDESPREAD ILL

Millions Enjoy It as Daily Diet

Constipation is an ancient ill. Modern diets with their soft foods have caused it to become about the most common ailment known to mankind. Lack of roughage in the diet is usually the cause. Add bulk to the diet and constipation disappears.

Kellogg's ALL-BRAN is bulk. Millions now eat it regularly. They are no longer subject to the evils of this dreaded disease, which is the source of many other physical ailments.

Kellogg's ALL-BRAN is positively guaranteed to relieve both temporary and recurring constipation. In addition, it supplies your body with iron which enriches the blood, building strength and the glowing color of health. With milk or fruit juices, or in many cooked foods, it brings important vitamins into the diet.

Use Kellogg's ALL-BRAN and it will never be necessary again to take pills and drugs that often create dangerous habits.

Two tablespoons daily will prevent and relieve constipation—in recurring cases, with every meal. Kellogg's ALL-BRAN is delicious—and effective! Your grocer has ALL-BRAN in the red-and-green package. Made by Kellogg in London, Ontario.

Kellogg's ALL-BRAN
Improved in Texture and Taste

SCHOOL REPORT

WHITE

Jr. IV. to Sr. IV.—Ruby Brenton 80, honors.

Sr. III. to Jr. IV.—Willie Mackenzie, 78, honors; Velma Peterson, 74; Bertha Nelson, 71; Marion Russell, 70; Robert Carlaw, 68; Clifford Finlay, 65; George Grills, 63; Charles Russell, 63.

Jr. III. to Sr. III.—Elwood Brenton.

Sr. II. to Jr. III.—Eileen West, 77, honors; Donald Russell, 70; Lloyd Brenton, 60.

Sr. I to Jr. II.—Chrissie Mackenzie, 86, Honors; Glen, Peterson, 82, honors; Edgar Sauer, 78 honors; Della Taylor, 75, honors;

Sr. Pr. to I.—Margaret Grills, 87, honors; Dorothy Sauer, 86, honors.

Jr. Pr. to Sr.)Clarancice Hutchinson.

75% is honors, and 60% a pass.Less than 60%, failure. School commences September 2.

STOCO SCHOOL.

The following is the result of the recent June examination.

Sr. IV. to High School—Donald Cournyea, honors and winner of the C.W.L. medal.

Jr. IV. to Sr. IV.—Bert Cournyea, honors; Bernard Whalen, Carmel Trudeau, Eleanor Keegan, Anna Keegan, Annabel MacDonald.

Jr. III. to Sr. III.—Leona Whalen, honors; Margretta Marlin, Rose Whalen, Leonard Rashotte, recommended.

Sr. II. to Jr. III.—Madeline Cournyea, honors; Joe Whalen, Bernadine Whalen, Lorna Keegan, recommended.

Sr. I. to Jr. II.—Gerald Hughes, honors; Mary Healy.

Jr. I. to Sr. I.—Martina Whalen, Oscar Thurston, Lena Whalen.

Jr. Pr. to Sr. Pr.—Donald Hughes, Frank Whalen.

READ THE WANT ADS.

HERE'S COLOR FOR ALL FADED FABRICS
Easily, Instantly, Beautifully Result-ful!★

Dainty, delicate things you wear—colorful things your home wears—any and every fabric that can be washed blooms *instantly* with fresh new color when Tintex is added to the rinsing water!

See for yourself how *simple* it is to use . . . how perfect it is in colorful results.

Consult the list below for the Tintex product you'll need for the work to be done—then follow the directions on the package.

We promise you, you'll be astonished and delighted.

—THE TINTEX GROUP—
Products for every Home-tinting and Dyeing Need

★*Tintex Gray Box*—Tints and dyes all materials.

Tintex Blue Box—For lace-trimmed silks—tints the silk, lace remains original color.

Tintex Color Remover—Removes old color from any material so it can be dyed a new color.

Whitex—A bluing for restoring whiteness to all yellowed white materials.

At all drug, dept. stores and notion counters.. 15¢

Tintex
TINTS AND DYES

Canadian Distributors:
LYMAN AGENCIES, MONTREAL

SEVERAL ITEMS ARE DISCUSSED

Much Business Transacted at Regular Meeting of Havelock Women's Institute.

GOOD PROGRAM

HAVELOCK, July 10 (Examiner Correspondence). — The Havelock Women's Institute regular meeting was held on Monday, July 7, at the summer home of the district director, Mrs. John Armstrong. The large screened verandah proved a delightful place to spend the afternoon and transact the business in hand. The meeting opened with the Institute Ode and the Lord's Prayer. Minutes of previous regular meeting and one special meeting were approved. The roll-call was responded to by "If I could have just one more labor-saving device, what it would be, and why." This was well responded to, and much laughter evoked by some of the replies.

A letter was read from Mr. Roche, secretary of the vestry of St. John's Anglican Church, thanking the Institute for a donation of $10.00 to the fund.

A letter of thanks from a member who had received flowers during a recent bereavement.

A letter from Mrs. Weller of Warsaw regarding a donation from the branch to send the winner of the judging competition at Keene to Guelph for a two weeks' course. It was decided to send the donation of $2.00, as suggested, at once.

The advisability of holding a sewing course was discussed, and it was decided to apply for an instructress for September. The required number of names has been secured.

Pleased With Work.

The delegates to the district meeting held in Havelock on May 11 expressed themselves as delighted with the work being done by the various branches. They seemed particularly impressed by the work being done at Apsley by the outpost hospital, sponsored by the W.I. there. It was thought that Havelock Institute should have a school dental clinic during the fall term. The secretary was instructed to write the Department concerning this matter.

The matter of securing a library for Havelock was also discussed, and the secretary was instructed to write the Department in this connection also.

It was decided on motion to pay the Institute secretary a salary of $25.00 yearly.

The matter of a layette for cases of emergency was discussed, but nothing definite was done. An objective came in for discussion, but was left over for another time to allow of more thought on the subject. The business being concluded, the meeting closed with the National Anthem. A contest of musical terms was then conducted by the hostess, assisted by Mrs. Jones. This was most interesting, and was won by Mrs. Joseph Hoffman with all answers correct, and five other ladies being tied for second place, with only one mistake. A draw was won by Mrs. Russell Green, who drew the lucky number. Mrs. Hoffman received a pair of handsome bath towels, and Mrs. Green was presented with a lovely pitcher. Dainty refreshments with a delightful cup of tea, or if preferred lemonade, was afterwards served by Mesdames Armstrong, Davies, Rice and Jones. A vote of thanks to the hostess was moved, and responded to by a hearty handclap. Mrs. Armstrong replied graciously, and a pleasant afternoon was brought to a close.

Something NEW for Sandwiches

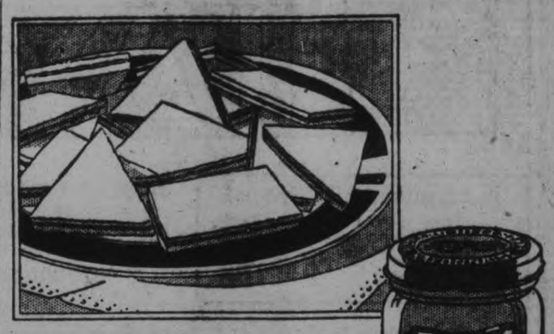

FOR the most tempting sandwiches —try Hellmann's Sandwich Spread. Made of the famous Hellmann's Mayonnaise with the addition of delicious condiments such as sweet relish and chow-chow.

Hellmann's Mayonnaise and Hellmann's Thousand Island Dressing make salads much more tasty.

Made in Canada. Delivered fresh to your grocer.

HELLMANN'S
BLUE RIBBON
Sandwich Spread
R-10-BS

FENELLA RESIDENT OBSERVES BIRTHDAY

Henry Porter Celebrates 70th Birthday With Family Relations.

FENELLA, July 10.—(Examiner Correspondence).—A very pleasant surprise awaited Henry Porter, of Oak Heights on Sunday when he and Mrs. Porter returned from church. The occasion being Mr. Porter's 70th birthday and his children, grandchildren and other relatives had gathered to celebrate with him.

A sumptuous birthday dinner was prepared, the table being attractively decorated in pink and white with a three story birthday cake with a candle for each year of the honored host's life.

Fred Simmons, Mr. Porter's brother-in-law, congratulated him on attaining the happy anniversary and Bruce Porter presented his father on behalf of the sons and daughters with a chair and little Berniece Stayles presented him with a bouquet of roses. Little Norma Curtis, of Fenella presented her grandmother with a bouquet of roses.

Two sons, Adam of Kincaid, Sask., and Gordon of Webb, Sask., were unable to be present but sent greetings. Among those present were: Mr. and Mrs. James Curtis and daughter, Norma of Fenella; Mr. and Mrs. Hector Arnold and children and Mr. Currie of Campbellford; Mr. and Mrs. F. Simmons, Mr. and Mrs W. Weeks, and Mrs. A. Spofford, of Brighton; Mr. and Mrs. A. P. Sayles, and Mr. and Mrs. Bruce Porter of Oak Heights.

EXPECT MESSAGE FROM SIR ARTHUR

Friends Predict Word From Spirit as Body is Lowered to Grave.

MRS. DOYLE CONFIDENT.

LONDON, Eng., July 10 ((C.P.)—A message from the spirit of Sir Arthur Conan Doyle as his body is lowered into the grave Friday was predicted to-day by some London spiritualist circles.

The novelist's family, however, did not encourage this forecast of the moment when they will hear from their deceased relative, although they expressed continued confidence he will get in touch with them almost immediately.

The author's son, Adrian, told the Daily Sketch: "My mother is confident that he will reveal himself shortly. This wonderful faith buoys her. She is beautifully radiant. I am certain that if she did not believe in spiritualism, she would not have survived Sir Arthur's death an hour.

"A seance may be necessary to establish the communication. When we do hear from him the communication will be treated as private unless, which is quite possible, he wishes to give the message to the world, in which case whatever, he says will be published."

The son denied current reports that a secret code had been arranged, stating that he should know very quickly if any spirits were impersonating my father."

Since the report that nearly 900 tons of ash, dust and tar settled in every square mile of the city in the last year, Newcastle-on-Tyne has been declared to be the dirtiest place in England.

A HOUSEHOLD STANDARD

Every roll of Interlake contains 700 sheets of guaranteed PURE, SOFT, ABSORBENT TOILET TISSUE
10c per roll, 3 for 25c.
Ask your dealer for Interlake.
Do not accept substitutes.
Made in Canada 216

Interlake
Toilet Tissue

QUICK Gives vim for busy summer days
QUAKER OATS
COOKS IN 2½ MINUTES 1217

"Use Palmolive Soap *to avoid an irritated unattractive skin"*

urges MADAME B. SCHAANNING
Celebrated Copenhagen beauty specialist

"Your face needs soap and water, but ordinary soaps sometimes do more harm than good. Modern beauty science lays particular stress on vegetable oils. These cosmetic oils—such as you get in Palmolive Soap—are fresh, healing, soothing; they bring up the under-the-surface-color and keep the skin free of irritation."

B Schaanning
VIMMELSKAFTET 42, STUEN, COPENHAGEN.

Olive oil, as you use it in Palmolive Soap, is the ideal means of freeing the skin of dirt, dust and make-up.

Madame Schaanning personally conducting a treatment on one of her clients, in her exquisite salon at Vimmelskaftet 42, Stuen, Copenhagen.

"EVERY woman dreads that look of middle age which comes with a coarse, rough-textured skin," according to the renowned Madame Schaanning, of Copenhagen. "Yet no woman need have such a skin, for the right kind of daily care keeps your skin young, fresh and lovely! And by the right kind of care I simply mean cleansing with Palmolive Soap and water."

Madame Schaanning has the distinction of caring for many of the loveliest women of Denmark . . . where beauty requires special protection from harsh weather conditions. She is insistent on the use of one soap and one soap only, because she has seen the harmful effect of ordinary cleansing agents.

Beware of pimples and skin irritation

"Pimples and other similar outbreaks on the surface of the skin," warns Madame Schaanning, "too often are encouraged because care is not taken to use the right kind of soap. That is why I lay so much stress on the use of Palmolive."

Palmolive is a pure vegetable oil soap. Its color comes from the oils of palm and olives, famous since the days of Cleopatra as the finest of natural beautifiers. Its naturally fresh odor makes unnecessary the addition of heavy perfumes.

Here is the simple treatment advised not only by Madame Schaanning but also by more than 23,720 other beauty specialists in every great city of Europe and America: massage a creamy lather of Palmolive Soap and warm water gently into the pores; rinse, first with warm water, then with cold. Now—and not before—your face is ready for make-up.

See your beauty expert for special beauty treatments. And use Palmolive regularly for the bath as well as the face. Its fresh fragrant lather will do for your skin what ordinary soaps cannot do . . . and you will avoid the danger of an irritated skin.

10c *per cake*

DOMINION STORES LIMITED
PERSONAL SERVICE
"WHERE QUALITY COUNTS"

"TASTY" BREAD
Brown or White 2 LOAVES 17¢
Every Loaf Full-Sized—Wrapped to Preserve Its Wonderful Flavor

WHITE MEAT Tuna Fish AND FANCY JAPANESE Crabmeat ½'s TIN 32¢

A HEALTHFUL CEREAL Post's Bran 2 PKGS. 21¢

DOMINO PEAS 2 Tins 35¢ Fancy Quality

HANDY OR STAR AMMONIA PKG. 5¢

EXTRA CHOICE Apricots EVAPORATED lb. 29¢
VICTORY Sweet Relish BOTTLE 19¢
COMET UNCOATED VERY NUTRITIOUS Rice 3 PKGS. 25¢
Classic Cleanser TIN 8¢
Puffed Wheat 2 FOR 25¢
SLICED Pineapple 2 NO. 2 TINS 25¢
TABLET OR POWDER Junket 2 for 25¢
SHERIFF'S PINEAPPLE Marmalade 12-OZ. JAR 23¢
Vitone A HEALTH DRINK 1-LB. TIN 53¢
CHOICE RECLEANED Currants 2 lbs. 25¢
FOR LIGHTER PASTRY Crisco 1-LB. TIN 24¢
MACONOCHIE'S Herrings PLAIN TIN 25¢
HORNE'S Grape Punch BOTTLE 23¢

A 100% WHOLE WHEAT BREAD
It contains nothing but the finest wholewheat flour, salt, pure shortening, Fleischmann's yeast and cane sugar.
Its ingredients are the finest procurable. All handling is done by machinery—scientific, modern and sanitary—all under the supervision of Master Bakers.
Wrapped as soon as it is cool, it retains its wonderful, appetizing flavor. A body-builder, without its equal, offered at a very reasonable price.
WRAPPED 12-OZ. LOAF 7¢

BAYSIDE FRUITS for SALAD OR APRICOTS 2-OZ. TINS 11¢

PURE ORANGE Marmalade 48-OZ. JAR 23¢

FRAY BENTOS CORNED BEEF NO. 1 TIN 19¢

McCORMICK'S Biscuits 1-LB. PKG. 29¢
ROYAL ASSORTMENT

Fruits and Vegetables

Spanish Large ORANGES, Doz.	45c	Imported CUCUMBERS, 2 for	19c
Choice LEMONS, Dozen	29c	Large CABBAGE 2 for	25c
Local CARROT AND BEETS Bunch	5c	Choice BANANAS 4 Lbs.	25c
Choice TOMATOES. 2 Lbs.	29c	Peameal COTTAGE ROLL, Lb.	27c
WAX BEANS 2 Lbs.	25c	Sliced BACON, Lb.	39c
Table PLUMS, Dozen	19c	Smoked PICNIC HAMS, Lb.	23c
New POTATOES.. 5 Lbs.	25c	Choice BOLOGNA, Lb.	25c

COOKED AND CURED MEATS.

WEINERS and SAUSAGE, Lb.,	25c
Cooked HAM, Sliced, Lb.	57c
MACARONI and CHEESE LOAF, Lb.,	29c
Sliced CORNED BEEF	29c
Individual HEAD CHEESE, each	10c
VARIETY LOAF, Lb.	39c
Jellied VEAL, Lb.	49c

Neighborly Notes

Please Phone Items to 1000 or 1601

Dr. and Mrs. E. H. Wood and family are at Chemong Park for the summer.

• • •

About twenty-five members of the Social Club of the Canadian Department Stores motored to South Beach on the half-holiday yesterday to swim and have dinner at the South Beach Hotel. Later, they went to Melody Inn, Lakefield, for an evening of dancing. Those in charge of the outing were the president of the club, Mr. Hector Turvey, and the convenors of the Social Committee, Mr. George Wensley and Miss Marion Carroll.

• • •

Mrs. W. J. Mackenzie of Vancouver, B.C. (formerly Miss Estelle Foy), and her sister, Miss Foy of Toronto, are guests of their aunt, Miss Baptie of London Street, after returning from a stay at Belle Isle, Stoney Lake, where they were guests of Miss L. Craig.

• • •

A number of friends, totalling about twenty-five, gathered at the home of Mr. and Mrs. J. C. Harrison, George Street, to present a shower of miscellaneous gifts to their daughter, Miss Elizabeth Harrison, whose wedding takes place this month. To the strains of the wedding march, a prettily decorated basket filled with gifts was brought in by the little Misses Annie, Margaret and Rosie Fletcher. The bride-elect thanked her friends in suitable words. After the service of dainty refreshments, an evening of music was enjoyed, closing with the singing of "Auld Lang Syne." The rooms were decorated attractively with flowers.

• • •

Mr. and Mrs J. K. Costain of Blundellsands, Liverpool, England, who have been visiting in Western Canada and are now on their way home, are guests of Mr. and Mrs. A. W. Archibald, Chamberlain Street.

• • •

Mrs. Robert J. Smith of Cleveland, Ohio, has been the guest of her sister, Mrs. Howard Harper of Otonabee, and her mother, Mrs. Nelson Nurse of South Monaghan.

• • •

Mr. and Mrs. James Shields of Schumacher, New Ontario, have returned home after visiting at the home of their aunt and uncle, Mr. and Mrs. Charles E. Foster, 72 Monaghan Road.

• • •

Mrs. Mary E. Detcher of 366 George Street is at Fenelon Falls, where she was called owing to the illness and subsequent death of her sister, the late Mrs. William Jeffrey

• • •

Mrs. Clancy of Toronto, is in Peterborough called here owing to the illness of Mr. W. Dwyer.

• • •

Miss Geraldine Kenneally has been successful in passing, with first-class honours, the Preparatory Piano examinations recently conducted by the Canadian College of Music, Toronto. Miss Kenneally is a pupil of Miss Marguerite Rome.

• • •

Among those registered this week at Inglestane, Eagle Mount, the Y.W.C.A. Camp at Stoney Lake, are the following: the Misses Ethel Holmes and May Lindsay of Toronto; Helen Lidsell and Margaret Thompson of Lorne Park; Florence Long of London; Helen Amy of Smiths Falls; Rose Puddick, Annie Gore, Margaret Joiner, Dorothy Peace, Marjorie Byers, Hilda Houghton, M. G. Staunton, Marion Harvey, Dorothy Turner, M. Evans, Phyllis Cruthers, B. Rogers and M. Whaley, all of Peterborough.

• • •

The Rev. and Mrs. J. R. Webb of Kitchener, formerly of Peterborough, are spending a few days at Mrs. M. Pope's house at Chemong Park, before motoring to Montreal for a further holiday. The many friends of Mrs. Webb will regret to learn that she is still suffering, although convalescing slowly, from the results of a painful accident sustained some weeks ago when she fell from a balcony.

• • •

Miss Mabel Lynch, nurse-in-training at St. Joseph's Hospital, Toronto, is spending her holidays at the home of her father, Mr. T. Lynch of Asphodel.

• • •

A large number of friends and neighbors as well as friends from Peterborough, Bensfort and Oshawa, numbering about two hundred, gathered at the home of Mr. and Mrs. Richard Nurse (aunt of the bride-elect), Bailieboro, Ont., to present a miscellaneous shower of gifts to Miss Viola Nurse, who was married on Saturday last to Mr. Charles Henry Barnard of Bailieboro. A large number of beautiful and costly presents were received by the bride-elect, and an address was read by Mrs. James Long expressing the love and esteem in which the bride was held. Miss Nurse responded in suitable terms. Games and dancing were indulged in, excellent music being furnished by Messrs. James Wood, Byron Wood and Harold Nurse. Dainty refreshments were served at midnight. The pupils of S. S. No. 4, South Monaghas, presented Miss Viola Nurse, their teacher for the last three years, with a beautiful silver flower basket, prior to her marriage. An address expressing their affection and esteem for their teacher was read by John Johnston and the presentation was made by little Leonard Johnston.

• • •

Mr. Bert Giroux of Oshawa is visiting his parents, Mr. and Mrs G. H. Giroux, Stewart street, and attended the wedding this morning of his sister Miss Florence Giroux, to Mr. E. Riley.

• • •

Mrs. John Garvin (Katherine Hale) of Toronto, who is now spending some time with friends in Barrie, will later visit at Stoney Lake.

• • •

Mr. J. H. Greer of the Peterborough Utilities staff celebrated a birthday anniversary on Tuesday of this week.

• • •

Mr. Arthur Mitchell of Detroit is visiting his parents, Mr. and Mrs. A. Mitchell of 78 Aylmer street.

• • •

Mr. and Mrs. Thomas Flaherty and son, Thomas Flaherty Junior, of Pitcher Creek, Alberta, are visiting relatives and friends in the city. Mr. Flaherty, who was born in Emily township, is making his first visit to this district after an absence of forty-two years.

• • •

Mr. Cyril Giroux was home from Ottawa to-day to attend the wedding of his sister, Miss Florence Giroux, and Mr. Edward Riley.

• • •

Miss Frances Hynes, who is a graduate of St. Joseph's Hospital Training School for Nurses, has successfully passed the examinations for registration of nurses.

• • •

The many friends of Miss Marie Madden of Burnham street, will be glad to know that she is progressing favorably toward recovery after her sudden illness.

• • •

Mr. and Mrs. B. J. Crough and son Bobby, who were called here owing to the illness of Mr. W. Dwyer, have returned to Detroit.

• • •

Mr. and Mrs. Raymond Jones of Rochester, N.Y., spent the week-end at the home of the former's parents, Mr. and Mrs. J. F. Jones of Hastings.

• • •

Miss Nora Hughes, who is a pupil of Miss Marguerite Rome, has been successful in obtaining first-class honours, with the high standing of ninety two percent. in the Introductory Piano examinations of the Canadian College of Music, Toronto.

• • •

Miss F. M. Bonnycastle of Campbellford, who is leaving S.S. No. 5, South Monaghan, and joining the teaching staff of the local schools, was presented with a handsome parasol and pair of gloves recently, by her pupils at the South Monaghan school. An address was read expressing the love and respect of the pupils for their teacher, their regret at her departure and their hope for her success in her new field of work. Miss Bonnycastle thanked the students for their gifts and spoke of the pleasant years she has spent with them.

• • •

Mr. and Mrs. A. A. Fowler were in Toronto for the wedding there of Mr. John H. Cooling and Miss Mae Mullett, daughter of Mr. and Mrs. Mullett of Toronto, formerly residents of Peterborough.

• • •

Little Miss Doris Hyde of Toronto, daughter of Mr. and Mrs. B. S. Hyde and one of the prize-winners in the beautiful Mother and Child contest conducted recently by the International Photographers' Association of America, is a niece of Mrs. F. L. Robinson of Homewood avenue. Doris was winner, some years ago, of the contest for the most beautiful child in Canada, and had her picture sent to England to take a place on the Doll's House presented to Queen Mary.

• • •

Mrs. William Tate, with her daughter and son-in-law, Mr. and Mrs. William Doughty and their two children, Lucille and Corrine, motored to Oshawa to visit Mrs. Tate's daughter, Mrs. T. Hall.

• • •

Mrs. David Greig and daughter Margaret and son David, of Jeanette Pennsylvania also Mrs. Greig's niece Miss Thereasa McGrath daughter of Mrs. J. M. McGrath of Grapewell Pennsylvania and formerly of Ennismore, are visiting friends in Lindsay and Peterborough.

Just Between Us Women

A daily chat with Examiner neighbors conducted by Anne Wilcox

EVERY BOY OR GIRL who has been at the seashore, or on the banks of any large body of water, has enjoyed skipping stones.

• • • • • • •

I wonder how many realize that this very pastime was a favorite with the people of ancient Greece!

• • • • • • •

Then the sport was called Ducks and Drakes, and it was played with smooth flat shells, instead of stones.

• • • • • • •

The one whose shells re-bounded or skipped the greatest number of times, was proclaimed conqueror, while he whose sells sank with fewest rebounds was derided.

• • • • • • •

He was said to have lost or squandered his ducks and drakes, for such the shells were called in this game. And so we find that even the simple pastime of skipping stones has a historical background

• • • • • • •

How many of you have heard of Water Wicket?

• • • • • • •

The nucleus for this game is found in the quaint sport of "stool ball," played many centuries ago in England, when milk maids' stools were used in place of wickets.

• • • • • • •

The object was not so much to send the ball under the stool as for the person sitting on the stool to strike it away. Scores were kept in many different ways.

• • • • • • •

From ths sport sprang our lawn croquet, and now we are seeing it in a new guise. Water Wickets is distinctly a water sport, and its fun for the onlookers as well as the swimmers who participate

• • • • • • •

Any number of players from three up can play. Two stand in the water up to their arm pits. They take hold of hands, lifted high, and so form an arch or wicket over the water.

• • • • • • •

A third player takes a stand about eight feet away and facing the wicket. He is either blind folded or shuts his eyes and at a given signal starts to swim in the direction of the wicket.

• • • • • • •

If he swims through the wicket he scores ten points.

• • • • • • •

After all the players, including the wickets have had their turn, a new round is begun. Two of the players must form a wicket for those making the original arch to swim through, when their turns come.

• • • • • • •

With each round the contestants move back three feet until the distance between them and the wicket measures approximately twenty feet. Any contestant who succeeds in swimming through this final wicket makes twenty points, or a double score. The player whose score is highest wins.

• • • • • • •

Why not try this at your next beach party?

McLAREN'S INVINCIBLE QUICK PUDDINGS

Package has 2 separate bags. One pint quantity in each bag. No waste.

10 B

ORANGEMEN AT DIVINE SERVICE

Members of Marmora District Lodges Hold Annual Church Parade.

IMPRESSIVE CEREMONY

MARMORA, July 10. (Examiner Correspondence.)—Headed by Marmora Community Band, the annual church parade of L.O.L. 319 attended also by sisters and brothers of neighboring lodges was held on Sunday afternoon. Marmora United Church being visited.

Following the band was Marmora Juvenile Orange Lodge, No. 34, twenty two strong. The boys and girls won favorable comment on their appearance, their blue sashes surmounted by golden stars setting forth conspicuously the symbolism of the order. Harmony L.O.B.A. 600 well represented, came next, adding its part to the variety of orange endeavour. Then followed visiting brethren from Havelock, Springbank, Tanner, Nickle, Blaviton and various other local lodges with Marmora L.O.I. 319 in the rear. Altogether, there were over one hundred on parade, the largest number seen locally at a church parade for many years. The church was well filled with worshippers. A united choir led the praises of the afternoon, which embraced those well-known hymns, "Onward Christian Soldiers," Nearer My God to Thee" and "Blest be the Tie That Binds."

The service was the initial one to be conducted by the Rev. T. H. Howard, newly appointed pastor and early in its course, he addressed words of welcome and commendation to the various branches of the Order represented. A splendid uplifting message was delivered, by Rev. Mr. Howard from Exod. 18, 20

After the benediction was pronounced, the National Anthem was sung. Again led by the band, the members of the Order returned to the Orange Hall where under presidency of Wor. Bro. H. G. Potts, several short addresses on the good and welfare of the Order were delivered.

MRS. W. HARDING IS 84 YEARS OLD

Couple Celebrated 66th Wedding Anniversary Last January.

MR. HARDING IS 87.

WARSAW, July 10.—(Examiner Correspondence). — Mrs. William Harding of Warsaw, celebrated her eighty-fourth birthday on Tuesday, and when visited by The Examiner, both she and her husband, who is eighty-seven on December 13, had many stories to tell of old times.

Mr. and Mrs. Harding will celebrate the sixty-sixth anniversary of their wedding on January 17 and although Mrs. Harding is a little lame and Mr. Harding is not in the best of health, they get about remarkably well.

Both these people enjoy flowers and take great pride in their gardens —both flower and vegetable, keeping them scrupulously clean of weeds.

Mrs. Harding's maiden name was Elizabeth Batten and was born a few miles north east of where she now resides, on the farm where David Payne lives. Her mother's maiden name was Sarah Payne and her uncle, David Payne, raised a barn on his farm the day she was born. On that same farm there is still standing a fence of red cedar posts placed close together so that nothing could get through.

Mrs. Harding had four brothers, Joseph, George, Mark, William and John, three of whom were blacksmiths, and all being now deceased. Her five sisters are still living, Mrs. Flowers of California; Mrs. Myers of Orillia; Mrs. Quinlan of Detroit; Mrs. William Dunford of Warsaw and Mrs. Hewett of Rochester.

Mr. and Mrs. Harding were united in marriage by the Rev. Mr. Gale. Before her marriage Mrs. Harding was a member of the Bible Christian church and attended the log church built by her father and grandfather, William Batten, on the farm now owned by Ernest Batten. This church was torn down by Richard Batten after the union of Bible Christian and Methodist churches.

Large Family.

Eleven children were born to Mr. and Mrs. Harding, six of whom are now living. They are Mrs. John Moore of Warsaw; Mrs. Fred Sharpe who resides just north of Warsaw; Mrs. Ernest Sneider of Rochester; Mrs. Fred Parcels, residing near Warsaw; Mrs. William Freeburn, residing south-east of the village and one son Frank, who resides near his parents.

Before coming to the farm where they have lived for the past seventeen years, Mr. and Mrs. Harding resided in Douro, near the boundary. The house they lived in part of the time was the old Christian church which stood opposite W. F. Crowe's place and which was moved and converted into a house.

Mrs Harding displayed some beautiful crochet work which she has done, one piece being copied from a piece she had on an apron before her marriage. Mrs. Harding's work is to be found in many homes, even as far as Prince Rupert, where a resident purchased twenty-seven yards of work. She knits a great deal and supplies knitted socks and mitts for many men in the community.

Her grandfather had the first horse in this part of Dummer and many were the stories the couple told. They have never approved of Sunday visiting and seriously object to very abbreviated skirts and bare arms.

AND REMEMBER

When travelling or vacationing, the *safest* milk for baby's bottle is Carnation. It nourishes perfectly, too, and is more *digestible* than cow's milk in any other form.

Write for Mary Blake Cook Book

Carnation Co., Limited Aylmer, Ont.

PRODUCED IN CANADA

The Safeguarded Milk

"from Contented Cows"

THE RHYMING OPTIMIST

By Alice Michaelis

THE WORTH OF A SONG

How can we gauge the worth of a song,
How say if it will live
In triumph through the ages long
Or be but fugitive?

Is it by any fixed decree
Of rhythm or meter's law
A song survives, or must it be
Of beauty without flaw?

Some poets with rare wonder wrought
Their every singing line,
And some with calm, majestic thought
Shaped melodies divine.

Not words and thoughts alone can make
True song; these are but part,
For deathless song must ever wake
As answer in the heart.

HALL'S BRIDGE

The following have registered at the Windsor Hotel: Mr. L. W. Mathew, Mr. J. Kotala, Dr. and Mrs. Matiga, Mr. and Mrs. John Matiga, Mr. and Mrs E. Simon, Mr. Alvin Cipra, all of Cleveland; Mr. and Mrs. Gordon Steele, Mr. and Mrs. W. L. Brush, Mr. H. G. Kelly, Mr. M. L. Casey, Mr. George Caprice, of Buffalo; Mr. W. G. Glassford, Youngstown; Mr. James Watkinson, Youngstown; Mr. Oscar Semra, Barbarton, Ohio; Mr. J. M. Daley, Girard, Ohio; and Mr. Charles Anderson, Girard, Ohio.

On Sunday evening the Orangemen of Lakefield, Selwyn and Hall's Bridge attended divine service at St. Andrew's Presbyterian Church at the invitation of the Rev. Mr. Walker. An eloquent address on the privileges and duties of Orangeism was delivered by the Rev. Mr. Walker. The church was unable to hold all who attended.

FASHION SERVICE

A little Dutch apron frock for small folk of 2, 4 and 6 years.

It's delightfully comfy and smart. It can be worn as apron to keep little daughter's frock spic and span.

It is unsurpassed for the warm days of summer, worn as a frock. The square neck is cut quite low. It's sleeveless too! It buttons down the back with the bodice tied with quaint sash.

The mimature diagram shows how utterly simple it is to make and launder. Style No. 3358 is suitable for pique, broadcloth, dimity, organdie, linen, printed lawn, Peter Pan prints, dotted swiss and batiste.

The neckline, armholes and pockets are trimmed with rick-rack braid. As a smart variation, they may be piped in contrasting color.

Pattern price 15 cents. Be sure to fill in size of pattern. Address Pattern Department. The Summer Fashion Magazine contains most interesting styles for adults for town or vacation wear. Also darling styles for the kiddies. It is 15 cents a copy, but may be obtained for 10 cents if ordered same time as pattern.

The Examiner:
Please order for me:—
Pattern Number.....
Size .....
My Name .....
Address .....
.....
I enclose 15c in payment.
Allow five days for return

That Body of Yours

By James W. Barton, M.D.

GETTING EXAMINED DURING THE WARM WEATHER.

A public health physician, after exhaustive work, tells us that about three out of every hundred of the population are in bed sick every day.

This does not account for the thousands who are really sick enough to be in bed, but must perforce go out and earn their daily bread.

Nor does it take into account those, who with illness upon them, refuse to go to bed, but try to go about their daily tasks.

In addition to the three who are confined to bed daily, this physician tells us that there are six more in every hundred who, while not in bed, are suffering with heart disease, tuberculosis, cancer, gall stones, or other ailment.

His point is that many of the ailments that are keeping patients in bed, or going about much below par physically, are due to carelessness or thoughtlessness. And of course the method of correcting this state of affairs is that everybody should be examined, or checked over, once or twice a year, bya competent physician.

At the beginning of each year it has been my habit to suggest that you see your family physician for this examination.

It occurs to me that at the midyear when the weather is balmy, and you are outdoors more, that it would really be a good time to be checked over.

Because if there be any infection in the system that requires removal this is the best time of year for the purpose.

Infection may arise in the teeth, gums, tonsils, sinuses, gall bladder, appendix, folds in large intestine, and elsewhere in the body.

Now you may be feeling in good condition, no pains or aches, able to do your work and enjoy recreation. Why should you disturb this good condition of the body and peace of mind by having your family physician try to find some trouble.

Because you may have infected teeth, tonsils, or other condition but because your resistance is good, you have been able to keep just a little ahead of them. You may feel a little lazy, perhaps a little tired, but you haven't an ache or a pain.

But you may do a little more work than usual, may undergo a mental strain, and then trouble starts—pain in joint or limb, headaches, feeling of exhaustion or other symptoms. And then, in this condition, you must have infection removed. Thus it is that pains, aches, and exhaustion become much worse immediately after removal of teeth, tonsils, or other infection that was causing the trouble.

And so when the weather is fine, and not cold and wet, you will have a chance to get better more rapidly after infection is removed, and less chance of cold, pneumonia, or other ailment interfering with your recovery.

Why wait until the symptoms overflow? See your family doctor before they get to that point.

ABANDONS LIBERAL PARTY

MONTREAL, Que., July 10 (C.P.) —So far as Quebec is concerned, the principal issue in the present election campaign is the Beauharnois power development project of the St. Lawrence River, R. L. Calder, K.C., told an audience here last night, in explaining his reasons for abandoning the Liberal party which he had supported since 1904. Mr. Calder was speaking in support of R. S. White, candidate in Mount Royal division of Montreal.

IRRADIATED with the sunshine vitamin D, which assists in building strong, straight bones . . . sound teeth.

Try This *New* Goodness in Whole Wheat Biscuits

Muffets . . . more tempting . . . more delicious

A NATURAL whole wheat flavour. Crisp, brown toastiness . . . Muffets, the *new* and *improved* whole wheat biscuit!

They are a delight for breakfast on hot mornings when appetites aren't eager. So tempting, so delicious. Children eat a "big breakfast" when Muffets are put on the table.

And Muffets feed you well because they have all the nutriment of whole wheat, including the bran. Send you about your day's work eager and satisfied.

Break a Muffet into a bowl. Cover with berries of fruit, fresh or cooked, with cream. Muffets bring new joy to breakfast tables. Get a package today . . . serve tomorrow.

MUFFETS

A product of The Quaker Oats Company

1199

From 2 quarts fruit 5 lbs jam in 15 minutes!

JUST THINK—two quarts strawberries, 3 lbs. sugar and ½ bottle Certo boiled only a few minutes give 5 lbs. of delicately coloured, deliciously flavoured jam!

Remember: jams and jellies made with Certo take only a few minutes' boiling—the delicious flavour of the fruit is retained because of short boiling—never a failure to set—half as much again from a given amount of fruit and no waste from failures.

With Certo, the whole year 'round, anyone can quickly make perfect jams and jellies in endless variety from any fresh or canned fruit or fruit juice.

87 Home-Tested Recipes in the Certo Booklet

Under the label of every Certo bottle is the Certo booklet, a wonderful mine of information on jam and jelly making. Contains 87 recipes embodying the use of practically every fruit available today, including delicious varieties that *never before would jell.*

Recipes are all scientifically worked out—then home-tested and tried. *Be sure to follow them exactly*—results will delight.

"I used Certo in my prize-winning Strawberry Jam at the C.N.E. (1929). In 1927 I took first prize for Strawberry Jam, using Certo and following the directions in the book that comes with Certo."—Mrs. J. Davies.

CERTO
—The natural jellying substance extracted from fruit.
—Jells the juice that would have boiled away by the old (long-boil) method.
—Makes 50% more jam or jelly at less cost per jar.
—Saves 2/3 the time. Saves the fruit flavour. Saves the fruit colour.

CERTO

E10.29

Cogs and Crescents Battle to 5-5 Count

Crescents Collect 9 Hits

Four Run Lead Held By Cogs Melts Away Before Heavy Hitting of Brioux Clan.

HOMER FOR CUTHBERTSON.

Fred Hickey Saves Day For Southern Clan With Triple Into Right Field.

Cognawagas and Crescents stepped out on the green sward at Exhibition Park diamond last night and favored fans with the most entertaining ball game of the season. A four-run lead set up in the first innings by the Cogs melted away before the thudding bats of the Brioux crew, and when the game was called at the end of the eighth due to the early darkness of a threatening thunder storm the score stood knotted 5—5.

Had the Cogs lost the battle it would have practically meant curtains for their chances to get into the play-offs for the East Peterborough League championship.

Solid Clouting

The game was featured by some of the most solid clouting yet seen in Charlie Curtis' circuit.

Cuthbertson, second sacker for the Cogs, appeared to have won the game for Bill Cripps' team in the eighth when he crashed out a hit into deep right for a home run. However, Hickey, who had been robbed of several hits by classy fielding on the part of the Cogs' gardeners, came through in the Crescents' half of the same innings for a triple into the same field and he came in with the tying run on Fred Jones' rap.

The Cogs' plied their bats for seven hits, while the Crescents collected nine safeties. It was errors in the first innings that gave the Cogs their four-run advantage and nearly proved the downfall of the southern clan.

Jeff Hardill went the whole route on the rubber for the Crescents, and after a bad start during which time he was touched hard, he worked nicely. Angus Macdonald started for the Cogs, but at the end of the third with the score 4—2 he retired to centre field; Harold Ralph, former ace with Doc. Hamilton's Bethany nine, taking up the mound duty and continuing to the end. Macdonald did great service in the outfield, contributing one of the fielding features when he made a one-handed stab of Hickey's drive.

Stellar Fielding

Freddy Jones covered acres of ground for the Crescents in left field, accepting six chances without a falter and Billingsley, patrolling the same garden for Cogs, also shone out.

After Williams was retired in the first innings the Cogs broke loose. Billingsley was safe when Crary fumbled his grounder and then threw low to first. Cuthbertson sacrificed Billingsley to second and he scored on Crary's error of Rooke's roller. Rooke scored when Corbett's single into centre field went through J. Jones, and Rooke made third. Starr's fly into centre was misjudged by Jones and Corbett scored. Wilson singled and Starr crossed the plate with the fourth run. Grant flied out to F. Jones.

Crescents did nothing in their half of the opening innings, and a fast double play originated by Sweetman quelled any opportunities that the Cogs had in the second frame. However, Crescents came through with one run in their portion of the second. Hardill singled through second, but Crary flied out. Hickey singled, putting Hardill on third. Hardill scored on F. Jones roller to Rooke. Heard skied into centre field.

Crescents returned in the third to add another. Masterson, first up, singled and stole second. Sweetman rolled to first. J. Jones rolled to Macdonald, who delayed and then threw quickly to first, Rooke allowing the ball to get away from him, Masterson scoring and Jones being safe. Collins followed with a hit and Hardill also made first on a bunt, loading the bases. Crary struck out, and Hickey aimed a drive into left field, which was labelled for extra bases, but Billingsley nabbed it.

Two for Crescents

Ralph came to the mound in the fourth and the Crescents helped themselves to two runs with assistance of a walk. F. Jones, first up, drew four balls and he stole second. Heard singled, but Jones held up at third. Masterson skied into right field. Sweetman scored both runners on a double into centre. Jones rolled to second and Collins grounded to first.

Neither team showed scoring opportunities during the following three innings, but both collected one in the eighth frame.

Cuthbertson, first up, hit for the circuit into right field to put the Cogs one run up. Rooke singled and Corbett was safe on Crary's error. Starr raised a fly into left, Wilson popped to short, and Ralph flied to second for the third out.

After Hardill had grounded to first and Crary had struck out. Hickey tripled into right and he crossed the plate to tie the score on F. Jones' single into left. Heard grounded to short for the third out.

The game was called in the first half of the ninth with Macdonald and Williams out.

Box Score

Cogs:	AB	R	H	PO	A	E
Williams, 3b	5	0	0	1	0	0
Billingsley, lf	4	1	0	3	0	0
Cuthbertson, 2b	3	1	2	0	2	0
Rooke, 1b	4	1	1	14	0	1
Corbett, ss	4	1	2	0	3	0
Starr, c	4	1	0	2	0	0
Wilson, rf	4	0	1	1	0	0
Grant, cf	2	0	0	1	0	0
Ralph, p	2	0	0	0	3	0
Macdonald, p, cf	3	0	1	2	2	0
Totals	35	5	7	24	10	1

Crescents:	AB.	R.	H.	PO.	A.	E
Masterson, rf	4	1	1	0	0	0
Sweetman, 3b	4	0	1	0	1	0
J. Jones, cf	3	0	0	2	0	2
Collins, c	4	0	1	5	0	0
Hardill, p	4	1	2	1	2	0
Crary, 2b	4	0	0	4	2	3
Hickey, 1b	4	1	2	5	0	0
F. Jones, lf	3	1	1	6	0	0
Heard, ss	4	1	1	1	1	0
Totals	32	5	9	24	6	5

By innings:	R.	H.	E.
Cognawags	40000001—5	7	1
Crescents	01120001—5	9	5

Summary

Earned runs—Cognawags 1, Crescents 4. Runs batted in—By Corbett 2, Wilson 2, Cuthbertson 1, F. Jones 2, Collins 1, Sweetman 2. Two-base hit—Sweetman. Three-base hit—Hickey. Home run—Cuthbertson. Sacrifice hit—Cuthbertson. Struck out—By Hardill 5; by Macdonald 1 in 3 innings; by Ralph 0 in 5 innings. Walks—Off Macdonald 1; off Ralph 1. Hits—Off Macdonald 5; off Ralph 4. Hit by pitcher—Hardill 1 (Macdonald). Double play — Crescents (Sweetman to Crary to Hickey). Stolen bases—Cognawagas 1 (Corbett); Crescents 6 (Masterson, J. Jones 2; Collins, Hickey, F. Jones).

Umpires—E. LeBarr and A. Kay.

EVENING FUN

Fascinating games of Contract or Auction . . music . . dancing . . interesting companions . . spacious staterooms . . broad decks . . tempting refreshments . . loads of good fellowship and a continual 'round of gaiety or quiet comfort, just as your taste dictates . . interesting topics of conversation for months after you return. Make your European trip a joy when crossing by Cabin Class on one of the Regal Duchesses or the ever popular "Mont" and "M" ships of the Canadian Pacific Atlantic fleet.

Tourist Third Cabin Return Fare as low as $185.00

Ask your local agent or J. B. MACKAY, *General Agent*, Canadian Pacific Building, Toronto

CANADIAN PACIFIC STEAMSHIPS

"Always Carry Canadian Pacific Express Travellers' Cheques . . . Good the World Over"

Orioles' Lead Still Intact

BASEBALL STANDING.

INTERNATIONAL LEAGUE

	Won.	Lost.	P.C.
Baltimore	52	34	.605
Rochester	51	34	.600
Toronto	51	38	.573
Montreal	45	39	.536
Buffalo	39	46	.459
Newark	36	46	.439
Jersey City	37	49	.430
Reading	30	56	.353

Yesterday's Results

Baltimore	7-6	Toronto	0-7
Jersey City	4	Montreal	0
Reading	14	Buffalo	3

Newark at Rochester—Rain.

Games today—Jersey City at Toronto; Newark at Buffalo; Reading at Rochester.

AMERICAN LEAGUE

	Won.	Lost.	P.C.
Washington	51	26	.662
Philadelphia	53	29	.646
New York	45	32	.584
Cleveland	38	40	.487
Detroit	36	45	.444
St. Louis	31	48	.392
Chicago	29	45	.391
Boston	30	48	.385

Yesterday's Results

Washington	5-1	Boston	2-5
New York	12	Philadelphia	6
Detroit	6	Chicago	1
Cleveland	9	St. Louis	5

Games today: Cleveland at Detroit; Chicago at St. Louis; Washington at Boston; Philadelphia at New York.

NATIONAL LEAGUE.

	Won.	Lost.	P.C.
Brooklyn	45	29	.608
Chicago	45	33	.577
New York	41	35	.539
St. Louis	40	35	.533
Boston	36	39	.380
Pittsburg	34	41	.453
Cincinnati	31	43	.419
Philadelphia	27	44	.380

Yesterday's Results

Brooklyn	8-6	Boston	0-4
Philadelphia	6	New York	4
St. Louis	7	Pittsburg	6
Cincinnati	x4	Chicago	3

x 10 innings.

Games today: New York at Philadelphia; Cincinnati at Chicago; St. Louis at Pittsburg. Only three scheduled.

ONTARIO LEAGUE
(Second Series)
Yesterday's Results

London	2	St. Thomas	1

Only game played.

PROTEST IS NOT UPHELD

Northumberland League Executive Throws Out Protest Entered by Harwood.

HASTINGS LEADS LOOP

HASTINGS, July 10.—(Examiner Correspondence).—The executive of the Northumberland League met in Roseneath on Monday night to go into the protests entered by Harwood against Hastings, and Baillieboro against Baltimore. Harwood protested the game won by Hastings in Harwood on June 28 for the following reasons: Interference at home plate, two balls in play at one time and Hastings' pitcher with elastic on his fingers. After a little discussion the protest was thrown out leaving Hastings in first place with seven wins and no losses.

The Baillieboro-Baltimore protest was on Catcher Murray of Baltimore, who is a student. This was referred to the O.B.A.A. for a ruling.

REDS OUST CUBS FROM THE LEAD NATIONAL LOOP

Fourth Game in Row and Seventh Victory Over Chicago in Eleven Games Played.

REDS OUTHIT 11-10.

Brooklyn Takes Double-header From Boston With Dazzy Vance on the Mound.

The Cincinnati Reds, struggling along deep in the second division of the National League, are making a great bid to tack an addition onto the "jinx" list of the circuit. Cincinnati may lose to any other club, but when the Chicago Cubs, champions last season, and contenders for this year's title, come along the Reds step out and play some first division baseball.

The Reds knocked the Cubs clear out of first place in the last few days by winning four games in a row, and made it a record of seven victories over Chicago in eleven games played. There seemed to be every reason why Cincinnati should lose the final clash yesterday, but they had the champions coming from behind all the way and finally put over a run in the tenth inning to gain a 4 to 3 victory. The Reds were outhit, 11-10, and seven of them fanned against Charley Root's pitching, but still they had enough punch to squeeze over the odd run.

The defeat dropped the Cubs two full games into second place as Brooklyn took both games of a double header from the Boston Braves with Dazzy Vance pitching superlative ball, striking out nine, while he allowed only three hits; the Robins took the first game 8 to 0. The Braves put up a better battle in the second, and it required a home run with the bases full by Del Bissonette to give Brooklyn a 6-4 decision.

This steadily advancing St. Louis Cardinals picked up another game on the New York Giants, and now are only a half game back of third place as the result of their 7 to 6 victory over the Pittsburgh Pirates, while New York dropped another to Philadelphia by a 5-4 count. The Giants began taking their poultry census before the final score was hatched, and the Phillies jumped on Hubbell as he let up a trifle and won out with two runs in the ninth inning.

The Cards added a single run to the group scoring as each team tallied in three-run bursts, and that odd counter brought the victory.

FAVORITES ADVANCE IN TENNIS TOURNEY

Nunns, Martin, Rennie and Leslie Still in Running.

OTTAWA, July 10. — An electrical storm, accompanied with a torrential downpour, interrupted play in the Eastern Canadian championships at the Rideau Tennis Club courts yesterday afternoon but not before the majority of the matches scheduled were well on their way to completion.

In the men's events all the leading lights were successful, Gilbert Nunns of Toronto, Walter Martin of Regina, Leroy Rennie of Toronto, and Charlie Leslie of Montreal, all recording two or more victories each.

SENATORS LOSE AFTER 10 WINS

Red Sox Break Winning Streak of Capital City Team.

ATHLETICS BEATEN.

The American League celebrated the end of Washingtons' long winning streak, which came at the hands of the Boston Red Sox in the second game of a double-header, but the Senators still gained half game on Philadelphia and led by that margin. Washington continued to use only one pitcher to a game, but Lloyd Brown gave the Red Sox 17 hits in the second contest, while Milt Gaston held the Senators to eight, and Boston won 5 to 1. Washington took the first game 5 to 2, behind Sam Jones' pitching, to make it ten straight.

The Athletics, in second place, had a very bad day against the New York Yankees, and went down by a 12 to 6 score. The Philadelphia pitchers were ineffective and the fielding behind them was bad, and the result gave New York a dozen runs from ten hits with all the scores coming in three innings. The Yankees still remained 5½ games out of second place after their recent slump.

Once more Babe Ruth provided one of the day's biggest pieces of news by drawing down a three-day suspension because of the previous afternoon's dispute with Umpire Brick Owens. The punishment did not turn out to be very severe, as an injury was keeping the Babe out of action.

The struggle among the five trailers in the American League remained unchanged as the pair with the better standings, Cleveland and Detroit, won their games.

The Detroit Tigers strengthened their hold on the top of the second division with a 6 to 1 triumph over the Chicago White Sox behind the pitching of George Uhle.

The Tiger hurler did not allow a hit until the sixth inning, and only six altogether.

LAWN BOWLING

HASTINGS, July 10—(Examiner Correspondence).—Hastings went to Warkworth on Monday night for the scheduled games in the Trent Valley Bowling League, loding three out of the four games played In the first half Kelley was down 4 to Neal and Learmouth 10 to Allen.

Warkworth	Hastings
G. Bensley	S. Scriver
B. Hermiston	Dr. Campbell
G. Dawe	A. Wilson
N. Neal	L. E. Kelley
Skip 9	Skip 5
Warkworth	**Hastings**
H. Allen	B. Lemoire
C. Boyce	C. E. Jones
M. Smith	J. F. McCarthy
Dr. Allen	W. R. Learmouth
Skip 15	Skip 5

In the second half Learmouth put Allen away 12 to 7, while Kelley was one up the last end, Allen getting a five end to win by 4.

Warkworth	Hastings
G. Bensley	B. Lemoire
B. Hermiston	C. E. Jones
G. Dawe	J. F. McCarthy
N. Neal	W. R. Learmouth
Skip 7	Skip 12
H. Allen	S. Scriver
C. Boyce	Dr. Campbell
M. Smith	A. Wilson
Dr. Allen	L. E. Kelley
Skip 13	Skip 9

Total score was Warkworth 44
Hastings 31

LEAFS DIVIDE DOUBLE BILL WITH ORIOLES

Birds Shell Phil Page For 12 Hits to Win First Game 8-0.

HOMESTERS COP 2ND 7-6.

Split Leaves Toronto Still Two Games Behind Second Place.

The Baltimore Orioles were away from Toronto to-day with their slim lead in the International League pennant race still intact, despite the loss of three out of four games.

Ability to salvage the first game of yesterday's double header enabled the Orioles to open the series at Buffalo to-day with a half-game advantage over the Rochester Red Wings, who were idle yesterday because of wet grounds.

Showing a return to the form that has featured their pace-setting tactics this season, the Orioles shelled Phil Page for 12 hits in 6 1-3 innings to win 8 to 0 as Jim Weaver blanked the Leafs with six scattered hits. The second game, which the Leafs won 7 to 6, was a different story; Frank Barnes held the league leaders at his mercy for six innings, but eased up in the seventh, allowing five hits, including triples by Barton, Dalrymple and McGowan, which were good for four runs. Prudhome went to the rescue and retired the final batter with the tieing run on third.

The split left Toronto still two games short of second place—held by the champions.

Big Jess Bream was in rare pitching form as he held the Montreal Royals to three hits and allowed Jersey City to win 4 to 0. Herb Thormahlen almost matched Bream in pitching, but two costly errors in the first innings gave the Black Cats three runs while another boot in the eighth accounted for the fourth tally. Thormahlen allowed ten hits but kept them well scattered. The defeat was the Royals' ace fourth of the season as again nine victories.

The Reading Keys suddenly came to life, pounding a trio of Buffalo pitchers for 20 base hits and a 14 to 3 victory. A big fourth inning in which six runs crossed the plate on five blows gave the cellar champions a nine-run lead, which was too much for the Bisons to overcome with Herrmann pitching brilliant ball. Al Moore, Buffalo outfielder, had a perfect day at bat with a home run, a double and two singles.

New Prices on Studebaker Cars

effective July 10, 1930

Studebaker Six $1025 to $1285 AT WALKERVILLE

114-inch wheelbase 70 horsepower

[4-door Sedan—$1155]

The Studebaker Six was introduced on May 10, and this reduction in price is not made in anticipation of any model changes. It is in appreciation of volume attained by the most powerful car ever sold at such a low price.

STUDEBAKER SIX MODELS AND PRICES

Regular Sedan, 4-door	$1155	Coupe, for 4	$1155
Regal Sedan, 4-door (6 wire wheels)	1285	Coupe, for 2	1090
Club Sedan, 2-door	1090	Tourer	1155
Landau Sedan, 4-door (6 wire wheels)	1285	Regal Tourer (6 wire wheels)	1285
		Roadster, for 4	1025

PRICES ON STUDEBAKER EIGHTS, *Effective July 10*

THE PRESIDENT EIGHT — 136 & 130-inch wheelbases — $2465 to $3465

THE COMMANDER EIGHT — 124-inch wheelbase — $2095 to $2360

THE DICTATOR EIGHT—115-inch wheelbase — $1595 to $1835

All prices at the factory with standard equipment. Special equipment, freight and gov't taxes are extra.

SELKIRK & ELLIOTT

PHONE 98 - 171-175 HUNTER STREET

NATIONALS GAIN IN C.O.B.L. RACE

BELLEVILLE, July 10. — Belleville National increased their lead in the Central Ontario Baseball League yesterday when they defeated Kingston by a score of 10-4. The game was played in connection with the Conservative picnic, and the large crowd was treated to a fine game of ball. Alex. Weir, hurling for the winners, restricted the opposition to five scattered hits, and only one Kingston player was left on base. He was opposed by Howard "Buster" Reid, who lasted but three innings so heavy was the onslaught. Jamieson, the regular hurler, was shelled plenty. The Nationals collected 14 hits, with Bob Scott leading the way with three doubles and a single in four trips. "Peeney" Mills hit a triple, as did Cretney, the rightfielder. Bob Elliott blasted a two-bagger and Vince a three-bagger for the Kingston squad. Two double plays were inserted in the pastime, each team coming through, but Belleville's play was needed as the hurler was in deep water at the time.

The game was held up by a heavy electric storm and rain.

	R.	H.	E.
Kingston	002002000—4	5	4
Belleville	30200302x—10	14	2

Reid, Jamieson and Amey; A. Weir and W. Mills.

Our Boarding House - - - - - - - - - - **By Ahern**

Through Sleeping Car to Pointe au Baril

Lv. Toronto 9.25 p.m.
Ar. Pointe au Baril 3.35 a.m.
Car parked for occupancy till 8.00 a.m.

Returning car placed for occupancy 9.00 p.m.
Lv. Pointe au Baril 12.38 a.m.
Ar. Toronto 7.00 a.m.

DAILY EXCEPT SUNDAYS
In service June 27 to August 30 Northbound.
" " July 2 to September 10 Southbound.

CANADIAN PACIFIC

Only the Connor Thermo Gives You an Insulated Tub Washer!

This is the New Connor Thermo

INSULATED to keep the water hot—washes cleaner and faster. The tub on the Thermo is 3½ times thicker than the regular copper tub machines.

IT HAS THE NEW LARGE ROLL WATER REMOVER—safe for buttons—wrings quicker.

IT HAS THE ALUMINUM AGITATOR polished smooth—safe for the most delicate garments.

IT HAS THE NEW OIL ENCASED DRIVE — runs smoothly and quietly. Lifetime of dependable service.

You are protected for 12 years by the Connor guarantee—longest and broadest ever given with an Electric Washer.

The thermo is made in Canada and *approved by the Hydro Electric Power Commission of Ontario.*

It is to your interest to investigate these latest, exclusive advantages before purchasing.

Try It FREE Today!

The New Connor Thermo
Only the Connor Thermo gives you these advantages.

How large roll water removal—safe for buttons—wrings dryer

The patented Connor thermo insulated tub

This illustration shows the construction of the Thermo patented, double tub construction and insulation of the Thermo Washer.

Strong bridge frame construction supports the gyrahanism and tub—built to last a lifetime

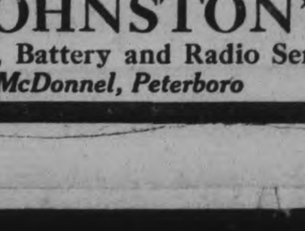

The new oil encased drive—a lifetime of dependable service

Special Offer $5.00 Down

100% CANADIAN

The Connor Thermo is 100% Canadian, built by Canadian workmen in a Canadian factory and financed entirely by Canadian capital.

Manufactured by J. H. CONNOR & SON OTTAWA, CANADA

JOHNSTON'S

Tire, Battery and Radio Service

Cor. George and McDonnel, Peterboro *Phone 2123*

Scots' Protest Upheld by Soccer Executive

TO-DAY AND FRIDAY 2.30 7.00 9.00

"The Virginian" Surpasses Himself!

MORE thrilling! More glamorous than he was even in the great Western epic. Making love to the same lovely Mary Brian. Romantic melodrama that will sweep you off your feet with its powerful heart-throbs; its smashing action.

GARY COOPER in "Only the Brave" WITH MARY BRIAN

A Paramount Picture

"APPROVED U"

CHARLIE CHASE IN "50 MILLION HUSBANDS"
"SOUND NEWS." "INGENUES."

SATURDAY MONDAY — THE SEASON'S LAUGHING HIT—"THE GIRL SAID NO." WITH WM. HAINES, LEILA HYAMS, MARIE DRESSLER, POLLY MORAN.

SCOTS PROTEST IS SUSTAINED

Awarded Game Against C.G.E. —Player Not Properly Signed as Rule Stipulates.

GAME FRIDAY NIGHT.

A special meeting of the Peterborough and District Football Association was held last evening, in the Chamber of Commerce Rooms, to consider a protest lodged by the Caledonians against the Canadian General for playing an ineligible player in the semi-final of the Phelan Charity Cup tie on Saturday, July 5, on King Edward Park, when the latter won the game by the score of nine goals to two.

Conforming to the Rule XI, where it states that a protest must be received by the secretary of the association per registered mail or bearing the post mark within three days after the match (Sunday excluded) accompanied by a deposit of five dollars which shall be forfeited in all cases where the protest has been sustained. The Scots executive did comply with all the rules, but the secretary of the association did not receive it in time for the Monday evening meeting; therefore, the executive decided to hear the complaint later in the week.

The protest lodged claimed that John Flynn had not signed a legal form until the day of July 3rd, which made the said player be an ineligible player for the game on Saturday, which made him only a signed man only two days, instead of three, as Rule 9 reads: "(b) Players must be registered with the P. and D.F.A. three (3) days before taking part in any game.

The executive heard the two club representatives in reference to the protest and after consulting the rules, considering the signed form and the date when signed and signature thereon, decided that the said player had only been a registered club player for two days only. Thus making it clear that player John Flynn should not have taken part in the game against the Canadian General.

The unanimous decision of the board was given to the club representatives who were requested to notify their clubs of the finding. The Caledonians won the protest and were awarded the game against the Canadian General. Player John Flynn having only signed the legal form two days, instead of three, contrary to rules of P. and D.F.A. Rule 9; also Rule 14, where the protesting club are awarded the game. The fee of $5.00 being returned because their protest had been sustained.

Game Friday Night

The semi-final of the Phlean Charity Cup will be played on Friday evening at Brinton Ground when the Canadian Packing and Brinton Athletic will settle the issue. Referee Jack Hodson. Linesmen, A. McKinley and James Hawthorne.

This encounter is the postponed tussle of Wednesday evening last. The winner will meet the Scots in the final next Wednesday night on King Edward Park. Referee, James Hawthorne.

AFTER SOMERVILLE'S CROWN

SANDY SOMERVILLE.

TORONTO, Ont., July 10 (C.P.) — Golfers from nearly all parts of the province, 130 of them, started out to-day in an effort to wrest the Ontario amateur crown from the sandy thatch of C. Ross "Sandy" Somerville, of London. The champion has shown splendid form in his practice rounds over the well-conditioned Scarboro golf club course, and is ready to face one of the most formidable fields ever entered in the competition.

Toronto is largely represented in the entry list with 99 golfers ready to tee-off to-day in the qualifying round. London has a good representation besides the defending champion. Oshawa Ottawa, St. Catharines, Hamilton, Brantford, Sarnia and many other centres, are also represented.

John Lewis, Brantford, and A. A. Adams, Hamilton, were the first pair to tee off. Conditions were ideal, a brilliant sun being tempered by a cool breeze. The course appeared in excellent shape with the river presenting a constant threat, having to be crossed eight times during each nine's holes. Par for the 18 holes is 72.

SOCCER GAME UNFINISHED

Darkness Compels Referee to Stop Game Just After the Interval.

MEET AGAIN FRIDAY.

Darkness compelled the referee to abandon the semi-final of the Phelan Charity Cup last evening, when the Brinton Athletic and Canadian Packing played to a scoreless draw until the game was stopped.

First Half

Captain Buchan won the toss and made the Brinton face the sun. A dilatory movement by James caused the Packers some anxiety until the ball was cleared. At the other end, the Brinton full backs allowed Preston to go right through, but his parting shot went skywards. Give-and-take play ensued for a while, with the front ranks holding the ball in control, although Hanson's first footer missed by inches from a cross on the right. They held the upper hand to gain unfruitful flag-kicks in abundance around the Packers' goal. In fact, Griffin was lucky to save the ball when Wade mis-kicked in front of goal. A continual bombardment ensued against Packers' defence, without any result being obtained. A break-away by Packers' right transferred the play into the Brinton territory where the forwards missed a glorious chance to score. A few minutes later, Beggs beat the defence cleverly to go straight into goal with the ball at his toe. He chose the far corner of the uprights to witness his shot go wide of the mark.

Just before the interval, Curtis, Brinton custodian, received a fright when a misunderstanding between his full backs permitted an opponent to rap a hot drive over the bar from close range. Canadian Packing 0, Brinton 0.

Second Half

On resuming, the pace set by the players made the play interesting around the respective citadels. Time and again the forwards would penetrate inside the defence to test the qualities of the goal-keepers. Long, swinging passes continued to be the order of play until darkness set in, when the referee declared the game unfinished, with the teams not having scored a goal. C.P.C. 0, Brinton 0.

Canadian Packing—C. Griffin, goal; F. Wade and A. Downer, full backs; J. Cross, J. Buchan and A. Bromley, halves; N. Downer, A. Beggs, R. Preston, J. Willshaw and F. Foster, forwards.

Brinton Athletic—W. Curtis, goal; P. Lucas and D. Green, full backs; J. O'Halloran, T. Westwood and E. A. Baylis, halves; N. Boon, T. Hotson, W. James, J. Anderson and E. Hanson, forwards.

Referee—J. Hodson. Linesmen—A. McKinley and A. McGregor.

BRINTONS WIN BY LONE RUN

Long Drive By Rose Scoring Miller Gives Carpet Men 10-9 Victory.

GOOD FIELDING.

A tremendous drive by H. Rose after Miller had singled in the ninth gave the Brintons a 10-9 win over the C.G.E. It was a hard smash.

Heavy hitting and good fielding featured the game. Most of the hits were good solid smashes that could not be fielded.

Richmond, the C.G.E. pitcher, sailed along until the sixth without being scored upon. In the sixth he was touched for seven runs, and one in each inning after.

Sturgeon started for the Brintons but was a trifle wild and gave way to Dundas, who sailed along smoothly for the remainder of the game.

Routley, Wilson and Miller turned in nice fielding cards for the Generals, while H. Rose and Dundas were good for Brintons.

Everybody had their share of the hitting, although Rose's drive in the ninth was a good one. Webb also hit a mammoth drive in the Generals half of the ninth, although fast fielding held it to a triple. He was left stranded at third.

The teams:

C.G.E.—Webb, 3b; Griffin, 1b; Wilson, b; Gore, c; Routley, cf; Thornton, lf; Martin, rf; Miller, ss; Richmond, p.

Brintons—Creighton, 3b; Jones, c; Dundas, ss, p; V. Rose, rf; Shaughnessy, 2b; Miller, lf; H. Rose, cf; Corbett, 1b; Sturgeon, p, ss.

Score by innings:

C.G.E. ..... 033200016—9
Brintons ..... 000007111—11

Umpires—Weeks and Scates.

Regent

2.30 - 7.00 - 9.00

To-day and Friday

Sweetest and strongest show in town. See America's Girl Friend in a part that fits her like a glove in one of the most sensational stories that ever came out of the underworld.

All-Talking, Singing Thrilling.

News. Comedy.

ALICE White in SWEET MAMA with DAVID MANNERS Wonder Boy of "Journey's End."

BAILIEBORO BEATS HARWOOD 20 TO 8

Heavy Slugging Feature of Northumberland Intermediate League Fixture.

BAILIEBORO, July 10 (Examiner Correspondence). — Swamping the Harwood moundsmen under a heavy barrage of hits, the Bailieboro nine colected a 20-8 decision from the summer resort town crew last night in a Northumberland League fixture. Deyell on the rubber for the victors had a strike-out total of 13, while Young collected 5.

Score by innings:

Bailieboro ..... 013700900—20
Harwood ..... 330020000— 8

The line-ups:

Bailieboro — Barnard, 3b; Watt, c; Park, 1b; Johnson, 2b; Woods, ss; Dawson, cf; Lord, lf; Deal, rf; Deyell, p.

Harwood — M. Harvey, lf; Hall, ss; Wigg, 2b; R. McLea, c; O. Harvey, cf; Lea, rf; Kelly, 3b; Northey, 1b; Young, p.

ALDERVILLE TRIM PRECIOUS CORNERS

Indians Now Occupy Second Place in Trent League.

ROSENEATH, July 10. (Examiner Correspondence).—Alderville defeated Precious Corners by the score of 10 to 1 in a baseball game at Alderville last night. Alderville now occupies second place in the league.

The winning line-up: W. Smoke, p.; Walter Crow, c.; Edgar Marsten, 1st; W. Chubb, 2nd; Jim Bigwin, ss.; Jack Louckes, 3rd.; Amos Marsten, r.f.; Gordon Crow, l.f.; Allie Louckes, c.f. The umpires were M. Davie and Howard Lapp of Roseneath.

Awarded Protest

At the meeting called on Monday night by C. W. Varcoe, President of the League, to decide protests between Harwood and Hastings and between Bailieboro and Baltimore. Hastings was awarded its protest, while the other dispute was left to the decision of the Ontario Amateur Baseball Association.

Delegates present were: Howard Lapp, Roseneath; Reg. Grey, Baltimore; M. Wood, Bailieboro; W. Crow, Alderville; N. Dolly, Precious Corners; W. Wellman, Hastings. No delegates were present from Harwood.

ADVERTISE IN THE EXAMINER

TWO MAJOR LEAGUES ISSUE ULTIMATUM TO MINOR LOOPS

Magnates' Decision in Regard to Universal Draft Affects International.

BREADON IN FAVOR.

CHICAGO, July 10. — American and National League Club owners yesterday declared for an absolute break of player relations after Dec. 1, 1930, with five "non-draft" minor leagues, unless the latter accept the universal draft.

The decision was made in a joint meeting of the majors and included a determination to purchase no players nor to release any to the Pacific Coast League, the American Association, the International League, Class "AA" Leagues, and the Three Eye and Western Leagues, the latter of lower ranking.

The resolution not only demanded that the minor leagues involved, which have been subject since 1923 to a modified draft, agree to the universal selection system, but that a schedule of higher draft prices be inaugurated. There was only one dissenting vote on the resolution in spite of the fact that several major league clubs operate teams in the minor leagues involved, as "farms."

Breadon in Favor.

Sam Breadon, President of the St. Louis National League club, which owns or controls the Rochester Club of the International League, and the Danville Club of the Three Eye League, favored the resolution, as did President William L. Veeck of the Chicago Cubs, which has the same relationship with Los Angeles of the Coast League, and Reading of the International League. The name of the only dissenter was not revealed but it was said he favored further attempts to negotiate with the minor leagues.

If the minor leagues refuse to accept the unversal draft the only relations possible with the majors will be to continue to draft those players who already have been sent to non-draft leagues under the modified arrangement under which they have operated since 1923.

The relations between major leagues and non-draft leagues during the past nine years have been considered extremely unsatisfactory. From the beginning of organized baseball until 1921 the universal draft was recognized.

Unsatisfactory Conditions.

Then the five leagues involved were freed from the draft rule. The situation was unsatisfactory to the major leagues in 1922 and they offered a compromise by which players sent to non-draft leagues should be subject to the draft. The minors refused to compromise for a year but later submitted to the modified draft.

The meeting was the first affair of the kind to be called for mid-season, and was held at this time to give the minors plenty of time to consider and act on the proposition at their regular meeting next winter. Suggestions for changes in the draft rules have been made in the regular winter joint meetings of the American and National Leagues, but, it was said, had been ignored by the minors

HASTINGS WINS 8 TH STRAIGHT

Baltimore Nosed Out 5-4 in Northumberland League Fixture.

WINNERS OUTHIT.

HASTINGS, July 10.— (Examiner Correspondence.) — Hastings nosed Baltimore out 5 to 4 for their eighth straight win in the Northumberland League on Wednesday afternoon before a fair-sized crowd. Hastings collected more safe hits than Baltimore but did not seem to be able to get hits when they meant runs. Baltimore got their four runs in the first four innings, getting two in the second, one in each of the third and fourth. Hastings opened up in their half of the fourth and got three runs on three hits, one a double, by the veteran Herrington.

Tie Count In 6th.

They tied the score in the sixth on G. Scriver's double, a stolen base and infield out. Going into the last half of the ninth the fans were looking for their first extra inning game of the year, but singles by Herrington, Gillespie and N. Scriver brought home the winning run. Hastings have only three more games to play. One of these is with Alderville next Wednesday, when a win will give them the Charles Rogers Cup.

Baltimore:	AB	R	H	E
Davey, 2b	5	1	2	1
Noble, rf	5	0	2	0
J. Ball, lf	4	1	1	0
M. Mann, cf	4	0	1	1
Jackson, ss	4	1	1	0
Murray, c	4	1	0	5
H. Mann, p	4	0	1	1
L. Ball, 1b	4	0	1	0
Munroe, 3b	4	0	0	1
Totals	38	4	9	9

Hastings:	AB	R	H	E
Lemoire	5	1	0	0
Herrington	5	2	4	0
Gillespie	5	0	1	0
Stevenson	5	0	4	1
N. Scriver	5	0	4	0
Hill	4	0	0	2
Sargent	4	1	1	0
G. Scriver	4	1	1	0
L. Scriver	4	0	1	1
	41	5	16	4

Double play—H. Mann to L. Ball. Two-base hits—H. Mann, Sargent, G. Scriver, Herrington. Stolen bases — Jackson 2, Davey, H. Mann, Stevenson. Base on balls—Off Scriver 2, off Mann 2. Struck out—By Scriver 10, by Mann 9. Hit by pitcher—By Scriver, 3.

Score by innings:—

Baltimore ..... 021100000—4
Hastings ..... 000301001—5

Motorists!

If the size of Tire your car uses is among this list, it will Pay You to Act Quickly.

SPECIALS

29 x 4.40	$5.75	28 x 5.50	$13.95
31 x 4.40 CI	9.95	29 x 5.50	14.50
29 x 4.50	7.75	30 x 5.50	14.50
28 x 4.75	9.95	30 x 6.00	15.95
30 x 5.00	9.95	31 x 6.00 H.D.	18.95
28 x 5.25	12.50	33 x 6.00	16.95
29 x 5.25	12.75	31 x 6.50	18.95
30 x 5.25	12.75	30 x 5 Truck	18.95
31 x 5.25	12.75		

We have a complete range of Tubes at special prices.

High-grade Oil at 79c gal. Bring your empty can.

The Watson Tire & Radio Supply COMPANY

444-446 GEORGE ST. - PHONE 968

THE CANADIAN DEPARTMENT STORES LIMITED

TELEPHONE 3000 — Leadership Won and Held by Right Goods, Right Prices, Right Methods and Reliability — GEORGE ST., PETERBOROUGH

RED TICKET DAY BARGAINS IN HARDWARE AND TOOLS

For the Workman, the Farmer and the Handy Man! At Greatly Lowered Prices

Big savings here for the man who works with tools. Every item specially priced for this sale. Read—see the windows and buy on Friday.

Wescott Pattern Nut Wrenches

Strongly made, adjustable Nut Wrenches at a big saving. In three sizes. As illustrated.

6-inch size 49c
8-inch size 68c
10-inch size 79c

Iron Block Planes

Screw adjustment. 7 inches long, with 1⅛-inch cutter. Sale price, each..... 49c

Special Prices on Bit Braces

B. As illustrated, without ratchet. Plain Bit Brace with 10-inch sweep. Strong steel jaws. Extra special, each..... 59c

A. and C.. Ratchet Bit Braces with 10-inch sweep. Strong steel jaws.
Sketched A. Each 1.45
Sketched C. Each 2.50

Safety Hinge Hasps

Black Japanned Hasps, complete with screws.
Small sizes 9c
Large sizes 14c

Steel Side-Cutting Pliers

Drop forged Side-Cutting Pliers in three sizes.
6-inch 35c
7-inch 39c
8-inch 45c

As Illustrated

Large Iron Block Planes

About 9 inches long. Screw adjustment and lever for side adjustment.
1¾-inch cutter. Each 1.98
2-inch cutter. Each 2.49

Breast Drills at Remarkably Low Prices

Single Speed Breast Drill with set of Drills. Sketched at right. Very low priced, complete..... 1.19

Another exceptional sale offering. Two Speed Breast Drill with cut gears. Takes bits up to ½-inch. Sketched at left. Sale price, each..... 1.89

Crescent Pattern Nut Wrenches

Exactly as sketched, in five sizes.
4-inch 29c
6-inch 35c
8-inch 45c

—Basement C.D.S.

Fence Pliers

Drop forged steel—as sketched. Two sizes.
8-inch. Each 39c
10-inch. Each 45c

Combination Pipe and Nut Wrenches

A strong serviceable Wrench, as illustrated. In three sizes.
10-inch 1.59
12-inch 1.79
15-inch 2.49

Bench Vises

Strongly made to clamp on workbench. Four sizes, as sketched.
No. 1 size 55c
No. 2 size 79c
No. 3 size 1.10
No. 4 size 1.39

Two Special Lots of Padlocks

Cast Brass Padlocks with two keys.
Small size 29c
Medium size 31c
Large size 47c

Serviceable Padlocks, also fitted with two keys.
Small size .....
Medium size .....
Large size .....

CANADIAN DEPARTMENT STORES LIMITED

TOURIST TRADE SHOWS INCREASE

Many Inquiries Are Being Received at Chamber of Commerce.

HOPE FOR MILLION

Judging by the number of out-of-town cars, particularly those bearing U. S. license plates, seen about Peterborough streets these days, prophecies that "hard times" would materially diminish this year's tourist trade have not borne fruit to date.

From a quarter of a million dollars in 1925 to three-quarters of a million last year is the estimate of the revenue from tourist trade in this district, made by the local Chamber of Commerce. Hopes of a million-dollar harvest this year may yet be realized, it is believed.

Hundreds of letters pour into the Chamber of Commerce offices on George street bearing requests for all kinds of information and dated from all quarters of the globe. A business man of Cleveland, Ohio, wants a cabin on the Kawartha Lakes. He says: "My wife and I are planning on spending two weeks in your vicinity, and would appreciate having information on places where one can be oneself, not having to join a fashion parade."

A wholesaler of Bradford, Pa., has been speaking to an ex-Peterborough resident and wants to bring a party of 6 to enjoy the fishing here this month. A writer on the Toronto Star Weekly wants two canoes shipped from here to Kirkfield so that he can spend his holidays with friends paddling south to Peterborough through the Trent system.

A hurried New Yorker wires asking for "detailed information regarding hotels, lodges, and boarding houses located preferably directly on Kawartha or Simcoe lakes."

Road, rail, and water each supplies its individual share of local tourist and vacation traffic. By far the greatest numbers, the Chamber of Commerce states, come by road; but the quantity of those who come by water is more than compensated by the amount of money they spend. It is nothing, according to Frank Stinson, secretary of the Chamber, for a yachting party to tie up at the George street wharf for a day or two and spend anything up to five or six hundred dollars here before pulling out. A couple of fur coats and 400 gallons of gasoline were among the purchases of one party, Mr. Stinson remembers.

Plans are being made for converting the famous Maisons Laffite race track, in France, into an international passenger aviation field.

The NOVA SCOTIAN

IN HALIFAX

Awaiting now to welcome you, this fine new hotel of distinction affords a luxury of accommodation and appointments found only in the greatest of metropolitan hotels; a nicety of service inherent to Canadian National.

The Nova Scotian, with 170 guest rooms, is convenient to railway and steamship traffic and to all favored Nova Scotia resorts . . . the ideal headquarters for a Maritime Province tour or vacation.

Full details from any Canadian National agent or

CANADIAN NATIONAL RAILWAYS HOTEL DEPARTMENT

A. S. McLEAN, *General Superintendent*, Montreal.
WALTER PRATT, *General Manager*, Montreal.

WALKED TO TORONTO TO OBTAIN DEED FOR LAND 100 YEARS AGO

John Nugent Recalls One of the Memories of Early Days in Victoria.

BORN IN 1849

From the farm in Ops, near Reaboro, which he himself had cleared and on which he had built his own farmhouse, the father of one of this city's oldest and most respected citizens, a hundred years ago walked all the way to Toronto and back to obtain the patent deed for his land. John Nugent, retired business man, residing at 555 Water Street, recalling for The Examiner some of his memories of earlier days in Peterborough and Victoria Counties, pointed with pride to the fact that the deed which his father had obtained still remained in the family, his sister and her husband still running the farm.

John Nugent was born on the farm in 1849. On January 18 of this year he celebrated his 81st birthday.

He served his apprenticeship in Fenelon Falls, where he remained 8 years. After returning for two years to Lindsay, to which place his father had by then retired, Mr. Nugent came to Peterborough, founding in 1885 the drug business on George Street which he carried on for more than a quarter of a century.

At the age of five years Mr. Nugent's father came from County Cavan, Ireland, of which county his mother was also a native.

The gradual shortening of distances was one of the things which had struck Mr. Nugent most during his lifetime. "It used to take me four hours to cover the distance between Lindsay and Peterborough," he stated, "though I had a good horse." After a moment's thought he added: "But I never trotted him up or down hill."

Mr. Nugent's father and grandfather had been elders in the Presbyterian church, and he himself was baptized in that church. After attending the Methodist Sunday school as a child in Lindsay, however, he had joined the Methodist church. He has been a member of George street United church for many years.

YOUNG MOTHERS should *know*

THOUSANDS of vital questions concerning your baby's care are bound to arise. Baby's Welfare tells you the answers. It was written for the use of every young mother by a thoroughly experienced physician. It is not technical, nor does it take the place of your own doctor's advice. It is just a simple practical treatise in every day language. You cannot afford to be without it. Write for your copy to-day and save yourself endless worry.

Baby's food is of first consideration. Nurse him if possible. If you cannot, use Eagle Brand, endorsed by thousands of mothers, recommended by thousands of doctors. It is absolutely pure and safe and exceedingly digestible.

THE BORDEN CO., LIMITED
140 St. Paul W., Montreal
Send me, free, "Baby's Welfare", also "The Best Baby" record book.
NAME .....
ADDRESS 113

A BEDTIME STORY

By Howard R. Garis

UNCLE WIGGILY'S WONDERFUL RIDE

(By Howard R. Garis)

"Don't be silly" squeaked Nurse Jane Fuzzy Wuzzy to Uncle Wiggily as the old rabbit gentleman was hopping out of his hollow stump bungalow one morning to go adventuring. "Don't be silly"

"What do you mean silly?" asked Mr. Longears.

"See how the sun is shining!" went on the muskrat lady housekeeper, and yet you are taking an umbrella! Silly!" she laughed showing all her teeth.

"But I might need the umbrella," said Uncle Wiggily. "It might rain!"

"It will not rain whether you carry an umbrella or not," spoke Miss Fuzzy Wuzzy with a laugh. "You don't suppose, do you, that the rain will stop falling just because you have an umbrella? Silly!"

"No, I don't suppose that," Mr. Longears answered. "But if I have an umbrella and it rains I will not get wet, as I would if I didn't have an umbrella. So I'm going to take it with me as I go looking for some adventures."

"All right, as you please!" squeaked Nurse Jane. "But it looks silly carrying an umbrella when the sun shines."

"It doesn't look half as silly as it does to see an old rabbit like me hopping through the rain getting all wet because he has no umbrella," spoke Mr. Longears.

"Check!" exclaimed Baby Bunty, who was hopping out to play lollypop tag with Jackie Bow Wow. To play this game you must have a lollypop and when you are "it" you have to let your chum hold your lollypop while you try to tag somebody else. And if you get back any of your lollypop back you are lucky.

Uncle Wiggily, with his umbrella, hopped over the fields and through the woods until he came to a large open green meadow where the white daisies and yellow buttercup flowers were growing. All of a sudden, in the air over his head, Uncle Wiggily heard a loud, throbbing sound.

"Maybe something is the matter with its engine!"

"That must be a big bumble bee buzzing," thought the rabbit. But when he looked up he saw a shadow moving over the grass and it was such a large shadow that the rabbit gentleman knew at once it could not have been made by a bumble bee. Then Uncle Wiggily took another look and he saw what had caused the loud, throbbing, buzzing sound.

"An aeroplane! Oh, it's an aeroplane!" cried the rabbit gentleman, so excited that his pink nose twinkled upside down. "And I believe it is going to land in this field!" went on Mr. Longears.

Eagerly he watched the aeroplane zooming overhead. Uncle Wiggily knew something about airships, once having had one of his own. True, it was but an old clothes basket, with top circus balloons tied fast to make it go up, and an electric fan for a propeller. But Uncle Wiggily had many adventures in it.

"Yes, that aviator is coming down right in this field where I am!" said Uncle Wiggily, speaking to a black cricket gentleman who was hopping around in the grass.

"Forced landing, very likely," chirped the cricket.

"Looks so," agreed Uncle Wiggily.

"Do you s'pose that can be Lindy?" asked the cricket, for he and others living in Woodland near Uncle Wiggily's bungalow often heard news of Colonel Lindbergh over the radio.

"No, I hardly think that is Lindy," said the rabbit gentleman. "There'd be a big crowd out here if he were going to land. I think that must be one of the mail pilots. Maybe something is the matter with the engine and he has to land to fix it."

"I hope he doesn't land on me!" chirped the cricket.

"And I don't want him on me," cried Uncle Wiggily. "We'd better get over to the edge of the field." Carrying his umbrella, Uncle Wiggily hopped to the edge of the field. The cricket came after him, but the bunny could take longer hops and soon had left the cricket behind.

With a swoop and a swish and a bump, the areoplane, with a real man pilot in it, made a fine three-point landing in the field, not far from where the rabbit was hiding. Uncle Wiggily saw the pilot get out and do something to his motor and propeller.

"Maybe a piece of cloud caught on the propeller blades," thought the rabbit. He hopped toward the back of the plane, near the tail skid and the rudders. And then, feeling very bold and wanting to see more, Uncle Wiggily hopped right up on the tail of the aeroplane. No sooner had he done so than, all of a sudden, the pilot climbed back in the cockpit, and before Uncle Wiggily could jump off, up and away started the plane, for the pilot had only slowed down his motor and had not stalled it altogether.

"Oh, I'm having a wonderful ride!" cried Uncle Wiggily as he went up in the air, higher and higher, faster and faster. The rabbit gentleman held tightly to his umbrella.

(Copyright, 1930, by Howard R. Garis)

BOVRIL MAKES DELICIOUS SANDWICHES

When

RED ROSE TEA

was 75c. lb.—bulk tea at 50c. or 60c. looked cheap, of course. But now that RED ROSE RED LABEL can be bought for

60c. lb.

at any grocer's, few people will be satisfied to drink bulk tea.

ADVERTISE IN THE DAILY EXAMINER.

TILLIE THE TOILER

By Russ Westover

BRINGING UP FATHER

By George McManus

MUTT AND JEFF

By Bud Fisher

TAILSPIN TOMMY

By Hal Forrest

The Page That Gets Results - Special "Two for One" Offer This Week

WANT AD. RATES

Cash 1 cent per word or figure per insertion.

If Charged 1½ cent per word or figure per insertion.

Phone We will call for your ad. and give you the cash rate. **1600**

CHARGES:

Card of Thanks 50c
In Memoriam (up to 2 inches) ..75c
Over two inches, per inch 50c
With black border, extra 25c
Birth Notice 50c
Death Notice 50c
Locals (Back Page) per inch ...$1.00
Black Local (Back Page) per in...$1.40

INDEX TO EXAMINER CLASSIFIED WANT ADS.

Agents Wanted L
Boarders Wanted .....F
Business Opportunities .....K
Cottages, Summer Resort .....E
Dressmaking .....Z
Employment Wanted .....J
Female Help Wanted .....H
Found .....N
For Sale; General .....A
To Rent; Houses and Apartments.B
General Notice .....T
Livestock .....O
Lost .....M
Male Help Wanted .....G
Pet Stock .....W
Personal .....R
Poultry For Sale and Eggs .....P
Radio I
Real Estate For Sale .....D
Used Cars For Sale .....S
Wanted; General .....Q

a For Sale—General

LOCKWOOD CHIEF OUTBOARD MOtor, new. 'P ne 968. 6d-14-3944A

CAR LOAD OF BARLEY CHAFF, $27.50 a Ton, f.o.b. Peterborough. 'Phone 998 ring 32. 6d-14-3916A

AUTO TENT FOR SALE, LARGE SIZE. Used only once must be sold at once. 'Phone 308, or call at 294 Aylmer Street. 2d-10-3914A

SEE THE WONDERFUL BUTTER-KIST Popcorn Machine making Buttered Popcorn at 184 Charlotte Street (opposite Greene Music Co.). 2d-10-3933A

PLAYER PIANO, COST $780.00. WILL sell cheap. Write Box 3933, Examiner. 2d-10-3933A

MAN'S WALTHAM WATCH, NICKEL Case, $7.00. Apply 841 Water Street. 2d-10-3922A

SHOW CASE. BARRINGER'S BARber Shop, 285 George. 6d-11-3770A

FORD A TUDOR SLIP COVERS; cheap. 563 Gilmour. 'Phone 1034W 6d-11-3770A

WANDA TEA — TWO POUNDS, Seventy-Nine Cents. Haboco Stores. 4d-10-3840A

TOMATOES—TWO POUNDS TWENTY-Five Cents. Quality Fruit Store. Two Ninety-Four Charlotte Street. 4d-10-3848A

OPEN GRATE HEATER. 265 PARK N. 6d-12-3844A

TOMATOES—TWO POUNDS TWENTY-Five Cents. Capitol Fruit Store (opposite Barrie's). 6d-12-3841A

SHOE MACHINERY, CHAMPION Stitcher, Finisher, Patcher, all necessary Hand Tools, Small Stock; cheap for cash. R. Robinson, Hastings. 6d-11-3742A

CREAM SIDWAY BABY CARRIAGE, in good condition. 'Phone 1323J. 6d-12-3854A

LIMITED NUMBER 9½ x 9½ FOOT Square Wall Tents, 2½ foot Side Walls; best 8-oz. "Prairie Brand" quality; complete with poles and pegs, $18.50. J. J. Turner & Sons, Limited. 4d-9-3766A

A QUANTITY OF HAY AND FALL Wheat, situated on Lot 2, Concession 4, Ennismore, formerly occupied by Arthur E. O'Reilly. For particulars apply to Thomas Brown, 375 Downie Street. 'Phone 1604J. 4d-9-2212A

WEBER PLAYER PIANO, REAL BARgain; also Mandolin-Banjo, with Case; cheap. 'Phone 1343J. 4d-9-3793A

ALADDIN LAMP, PERFECT CONDITION, $8; Hand Power Washing Machine, $8. 286 Ferry. 'Phone 1434M 4d-9-3782A

QUANTITY OF GOOD HAY. APPLY 234 Antrim Street. 6d-11-3786A

800 BUSHELS OATS. APPLY GORdon Nichols, Selwyn. 6d-11-3788A

ONE QUEBEC HEATER, WITH OVEN, Extension Table, Hall Rack, Rug. Apply 95 Princess. 6d-11-3792A

LARGE-SIZED QUEBEC HEATER, with good Oven, all in first-class condition, for quick sale, $12. Apply 221 London Street. 'Phone 3089. 4d-10-3700A

RATS CLEANED, 25c. SUITS PRESSed, 50c. Perrin's Cleaners, 163 Charlotte. 6d-8,10,12,15,17,19-3819A

TENOR BANJO AND CASE, CHEAP. 235 Princess Street. 4d-10-3835A

DINING-ROOM SUITES, CHINA CABinets, Dressers, New Walnut Beds, complete; Rolled Top Desk, Drophead Singer Sewing Machine, Victrolas, Refrigerators, Gas Stoves, Lawn Mowers. Used Furniture and New Floor Covering of all kinds. Terms if desired. Cherney Furniture Store, 213 Charlotte Street. 'Phone 226. 4d-10-3861A

NEARLY NEW SIDWAY BABY CARriage. Apply 27 Aylmer Street S. 6d-12-3858A

SCREW CUTTING BENCH, LATHE, Motor, Portable Forge, Tools. 3051W. 6d-12-3857A

BABY CARRIAGE, IN GOOD CONDITion, $10. 281 Reid Street. 2d-9-3878A

COAL OIL STOVES, $5.00 UP, AND other Household Furniture. Apply 84 Hunter. 4d-11-3872A

CHEAP BICYCLE. APPLY 561 GEORGE Street. 6d-13-3865A

FINE MOFFATT KITCHEN RANGE, 6 Plates and Warming Closet. 341 George Street S. 6d-13-3983A

SUMMER WOOD, $1, $2, $3 LOAD Dinsdale's. 'Phone 158. 26d-44-3889A

GIRL'S LIGHT SUMMER COAT, Tweed, with Cape, Grey. Size 34. Also Black Knight Sash, good condition. Apply Evenings, 310 Edinburgh Street. 4d-10-3832A

LARGE LOADS REAL DRY KINDLING Wood, $3.25 per Load. 'Phone 3230, Kingdon Barrel Factory. 6d-13-3905A

SIXTEEN-FOOT SQUARE-STERNED Skiff, with Johnston Outboard Motor, guaranteed, for Sale, cheap. Write Box 2221, Examiner. 3d-9-2221A

MIXED SLABS, $2.75; HEMLOCK, $3.50; Buttings, $2.25; Kindling, $2.50. Trucking of all kinds. 'Phone A. Deal, 1958W. 6d-13-3900A

a For Sale—General

TOURISTS! OLD CANADIAN STAMPS for Sale. 16 Cricket Place. 6d-12-3815A

BUFFET, $15; FERNERY, $2; GOOD Sewing Machine, $5; Dressers, $6 up; Extension Table, Hall Rack, Chest of Drawers, Parlor Suite, Bedroom Chairs, Toilet Sets, Dishes, etc. Apply 59 Aylmer (near Perry). 6d-11-3745A

SIX TONS BALED WHEAT STRAW, extra good quality. Apply 500 Park Street. 6d-11-3746A

DEW WORMS, 75c PER 100. PHONES 1162J and 84W. 6d-11-3740A

TWO-INCH ELM PLANK, HARDWOOD 2 x 4, Pine 1-inch Lumber; very close prices. 'Phone 1363J. William Lunn. 6d-9-3665A

FOR SALE—LE-SAGE PIANO. NEARly new. Apply 221 London. Phone 3089. 4d-10-3805A

FOR SALE — LADY'S WHEEL, GOOD condition. Apply 84 Gladstone avenue. 6d-12-3803A

DRESSING CASE, WASH STAND, BED and springs. Other articles. Call evenings, 88 McDonnel street. 6d-13-3864A

FREE DELIVERY OF EVERY 25c Order of Butter-Kist Popcorn. 'Phone 3678. 30 Boys Wanted for Delivery Service. 184 Charlotte Street. 2d-10-3938A

VICTROLA, IN GOOD CONDITION, with Records. Also Small Square Heater, burns Coal or Wood. Apply 513 Reid. 6d-14-3930A

SEVERAL SMALL SINGLE PHASE AND Three Phase Induction Motors. Abbott Electric. 'Phone 3397, Day 709. 4d-11-3895A

HAMMOCK, TWO-FIFTY; CHINA Cabinet, Twenty Dollars; Round Extension Table, Seven Dollars. 'Phone 472J. 2d-9-3884A

a For Sale—General

BED SPRING AND MATTRESS, $12.00. Chiffonier, $10.00. Small Writing Desk, $5.00. Refrigerator, $10.00. Hall Tree, $3.00. Assortment of Cooking Pots and Pans and 2 Galvanized Wash Tubs. Cheap. Above Furniture almost new. 'Phone 849M. 2d-9-3906A

ELECTRIC HOT POINT PLATE. 'Phone 2151. 6d-13-3901A

THREE-BURNER COAL OIL STOVE, with Oven; Kitchen Range; cheap. Apply 95 Lansdowne Street. 2d-10-3958A

UPRIGHT PIANO, USED SHORT time; Quilted Bed Spreads, two colors; also Woollen Quilts, all new. 2256M. 2d-10-3954A

CONCERT PIANO, $100; WALNUT Sideboard, Table, 2 Desks, Bedroom Suites, Dining-room Table, Man's Good Bicycle, etc. 302 Elias Avenue. 6d-14-3953A

REED STROLLER, REASONABLE. 'Phone 3023M. 6d-14-3947A

WALNUT MARBLE TOP TABLE, 3-Piece Parlor Ebony Suits, Mahogany Table, Cleopatrian Chair, Stools, Hooked Rugs, Brass Easel, Walnut Swivel Mirror. 629 Stewart Street. 2d-10-3949A

CHILD'S ROCKER AND KIDDY CAR. 'Phone 2918. 6d-14-3950A

REED BABY CARRIAGE AND CHILD'S White Iron Cot, in good condition. Apply 213 Simcoe. 'Phone 1373. 2d-10-3951A

b For Rent—Houses and Apartments

FURNISHED OR UNFURNISHED Rooms. 198 Charlotte Street. 6d-11-3748B

HOUSE, NO. 388 RUBIDGE STREET. Immediate possession. Apply 437 George Street. tf-2170B

TWO BRIGHT FRONT ROOMS FOR Light Housekeeping. 'Phone 1422J. 4d-9-3739B

FOR RENT, AUGUST 1ST — SEVENRoomed Brick House; all conveniences, Garage. Apply 234 Antrim Street. 6d-11-3784B

SIX-ROOMED BRICK HOUSE, HOT water heating; garage. Apply 162 Park Hill Road. 6d-11-3797B

FURNISHED FRONT ROOM, CENtral. 'Phone 2168W. 6d-11-3787B

FOR RENT—2 FURNISHED ROOMS for light housekeeping. Apply 510 Water street. 6d-12-3800B

SMALL MODERN APARTMENT (LOWer). Newly decorated. Heated. $25 month. Apply 660 Downie street. 6d-12-3801B

SMALL FURNISHED APARTMENT; first-class. 190 Brock Street. 6d-12-3820B

FURNISHED LIGHT HOUSEKEEPING Rooms, adults. 106 McDonnel. 6d-11-3773B

HOUSEKEEPING ROOMS, GROUND Floor central. 'Phone 414 daytime. 4d-12-3936B

LOVELY FRONT BEDROOM; GOOD home. 601 Water. 6d-14-3927B

TWO UNFURNISHED HOUSEKEEPING Rooms. 490 George Street. 4d-12-3931B

NEW SIX-ROOM HOUSE, HARDWOOD floors; all conveniences; garage. 'Phone 3569W. 6d-14-3936B

SMALL HOUSE (LOWER DUPLEX); central; conveniences; reasonable; adults. Apply 133 Antrim. 6d-14-3924B

HOUSE, ALL CONVENIENCES; LARGE garden. Apply 47 Park Street South. 4d-12-3921B

TWO FURNISHED ROOMS FOR Light Housekeeping; all conveniences middle-aged people preferred. 'Phone 1245J. 6d-11-3780B

LARGE UNFURNISHED ROOM, ALSO Large Furnished Bed-Sitting-room; all conveniences. 'Phone 2496M. 6d-12-3826B

ONE BEDROOM, PARTLY FURNISHed and one large unfurnished room with sunroom for housekeeping. Charlotte street, west of Park. Write Box 3862 Examiner. 2d-9-3862B

FURNISHED HOUSEKEEPING ROOMS. Apply 506 Bolivar. 4d-11-3883B

UNFURNISHED HOUSEKEEPING Rooms, all conveniences; lovely district, One Block from George Street. 205 Brock. 4d-11-3867B

SEVEN-ROOMED HOUSE, GEORGE Street, $45.00. Six-Roomed House, North, $28.00. Seven-Roomed House, North, $35.00. Seven-Roomed House, West, $40.00. Seven-Roomed House, East, $37.50. Five-Roomed Apartment, central, $30.00. Nugent Real Estate, 181 Charlotte. 'Phone 203. 4d-11-3869B

FURNISHED FRONT BEDROOM, 204 Brock. 6d-14-3756B

FIVE - ROOM HEATED APARTMENT; also 6-Roomed House; conveniences, and garage. Apply 263 Rubidge. 'Phone 1405W. 6d-13-3902B

FOR RENT—3 OR 4 UNFURNISHED housekeeping room. Phone 2832. 6d-14-3912B

COUCH BED-SITTING-ROOM OR Large Bed. 2258M. 2d-10-3955B

FOR SALE OR RENT — 8-ROOM Brick House, all conveniences; garden, flowers. Apply on Premises, 302 Elias Avenue. 6d-14-3956B

c For Rent—General

GOOD, COMFORTABLE GARAGE, $2.00 monthly. Possession immediately. Apply 183 Antrim. 6d-11-3741C

MODERN APARTMENT, CENTRAL. Apply 282 Hunter Street. 6d-11-3777B

GARAGE, AT 87 PARK STREET S.; also Quebec Heater for Sale. Apply 87 Park S. 6d-11-3790C

GARAGE, ON LONDON STREET. APply 234 Antrim Street. 6d-11-3785C

STORE TO RENT — BEST LOCATION in City. Apply 184 Charlotte. 'Phone 2678. 2d-10-3932C

d Real Estate

FOR SALE — EIGHT - ROOMED House, all conveniences; also 4 Double Lots. Apply 193 Wescott Street. 6d-11-3728D

FOR SALE — DESIRABLE LEVEL Seventy-foot Lot facing New Bowling Green, beautiful trees and view; sidewalk, sewer, water, light; near school and bus line. Bargain. Weber's, Two-Twenty Charlotte. 6d-11-3762D

FOR SALE — HOUSE, MODERN CONveniences. 'Phone 480. 6d-11-3778D

FOR QUICK SALE — 7-ROOM BRICK House, oak floors up and down, water heat; Garage; West side; bargain, $5,000. Apply 282 George Street. 6d-12-3834D

HOUSE FOR SALE, 558 GILMOUR —Solid Red Brick, 7 Rooms, Sunroom; bath, attic half finished; best oak floors and good condition throughout. Apply Patte, 813 Water. 6d-12-3829D

NEW BRICK BUNGALOW, ON McGILL Street. A dandy. 'Phone 3263J. 6d-4,5,7,9,11,14-3681D

SEVEN-ROOM BRICK HOUSE, HARDwood floors, all conveniences; large garden, country taxes; bargain. 'Phone 1807W. 4d-11-3876D

IN THE VILLAGE OF WARSAW — Planing Mill, fully equipped Shop, 45 x 75, steel roofs and siding; 9-Room House, well built, cement veneered, storm windows; garage and henhouse; Lot No. 1 and ½ Lot No. 2; good garden, small fruit and apples; in corner Mill and Peterborough Streets. Snap for quick sale. Reason for selling, ill-health. Apply to Box 121, Warsaw P.O., Ontario. 6d-13-3883D

FOR SALE — FRAME COTTAGE, garden, small fruit; bargain. 160 Benson Avenue. 6d-13-3870D

FOR SALE — WHITE BRICK HOUSE, Six Rooms; all conveniences; central. Write Box 3789, Examiner. 6d-11-3789D

FOR SALE — 59-ACRE FARM, WITH Crop, 10 miles from City on Highway. Mrs. Walter Johnson, Fraserville. 4d-10-3809D

FOR SALE — MODERN HOUSE, CENtral; any reasonable offer accepted. Write Box 3840, Examiner. 4d-10-3840D

BUSINESS FOR SALE — EIGHT HUNdred Dollars—Grocery, Fruit, Vegetable and Confectionery; rent reasonable. Write Box 3847, Examiner. 4d-10-3847D

BUSINESS FOR SALE — FIVE HUNdred Dollars — Fruit and Confectionery Business; rent reasonable. Write Box 3834, Examiner. 6d-12-3848D

FOR SALE — 6-ROOM BRICK HOUSE, full plumbing, good garden, garage; bargain, $2,500. Apply 282 George. 6d-11-3767D

FOR EXCHANGE— FOUR THOUSAND Equity in Two Fine Brick Oshawa Houses, well heated; exchange for Peterborough property or any reasonable exchange proposition. Weber's, Two-Twenty Charlotte. 6d-11-3763D

LOT, 50 x 118 FEET, GILMOUR Street, West-end; water and sewer connections; cash wanted. Write Box 3772, Examiner. 6d-7,9,12,14,16,19-3772D

FOR SALE—6 ACRES GARDEN LAND, near Peterborough. 'Phone 977 r 4. 6d-13-3863D

SEVEN-ROOMED HOUSE, PART CONveniences; deep lot. Apply 382 Hunter W. 4d-12-3940D

SIX-ROOM HOUSE, CHEAP, FOR quick sale. Apply Apartment 9, Grand Central Apartments, George Street. 6d-14-3939D

FURNISHED OR UNFURNISHED Bungalow for Sale, cheap; leaving City; 7 minutes from Post Office; corner of Mark and Hunter Streets; central. 390 Mark Street. 4d-12-3923D

e Summer Cottages

SUMMER COTTAGE FOR RENT OR for Sale — Six Rooms, Furnished; row boat, ice and wood, near McCracken's Landing. Apply Mrs. Donald Ferguson, McCracken's Landing. 6d-11-3747E

x Pet Stock

FOR SALE — REGISTERED COCKER Spaniel Puppies, One Cocker Spaniel Dog, also Springer Spaniel Dog. 'Phone 398J. 6df4-3943W

e Summer Cottages

FOR SALE — STONEY LAKE, SIX-Roomed Furnished Cottage, also Cedar Canoe ;owned by th. late F. J. Moore, of Lakefield. Apply Box 432, Lakefield. 6d-12-3222E

FURNISHED COTTAGE TO RENT AT Stoney Lake, near Burleigh Falls. Apply 618 Rubidge. 6d-9-3837E

FOR RENT — DESIRABLE SMALL Cottage, with Garage, at Chemong; well furnished, beautifully located; references. Weber's, Two-Twenty Charlotte. 6d-11-3761E

TONAWANDA COTTAGE, MAIN Shore, near Crow's Landing. 'Phone 1204T. 6d-6d-12-3798E

FOR RENT — SUMMER COTTAGE AT Kawartha Park, on Main Shore. 'Phone 1362J. 6d-12-3824E

FURNISHED COTTAGE TO RENT, Chemong Park. 204 Brock Street. 2d-10-3757E

Y.W.C.A. CAMP, STONEY LAKE — offers delightful holiday for Business Girls. Limited accommodation. Register Y.W.C.A., Simcoe Street. 2d-9-2228E

FOR RENT — COTTAGE AT CHEmong Park. 'Phone 246. 6d-12-3860E

f Boarders Wanted

BOARDERS WANTED, CONVENIENT to all Factories. Apply 162 Aylmer, corner Wolfe and Aylmer. 10d-162-3571F

ROOM AND BOARD; CENTRAL. 224 Rubidge. 6d-12-3856F

FRONT BEDROOM, BOARD IF DEsired; Gentlemen preferred; central. Apply 42 Sophia. 4d-10-3855F

FURNISHED ROOMS, BOARD IF wished. 'Phone 2821. 6d-11-3751F

ROOM FOR GENTLEMEN OR LADIES. 'Phone 3299J. 356 Stewart. 6d-11-3791F

DOUBLE AND SINGLE ROOM, IN clean, refined home, for Gentlemen Boarders; home privileges; convenient to South-end Factories. 'Phone 1418F. 6d-12-3796F

BRIGHT, CLEAN ROOMS, WITH Board, in private home. 'Phone 1674J. 6d-12-3811F

ROOM AND BOARD FOR TWO. APply 265 Hunter Street W. 6d-13-3891F

g Help Wanted, Male

SEVERAL MEN, PART OR FULL time, to Sell Tickets for C.G.E. Flower Show. Proceeds to assist Legion Relief Work. Over Three Hundred Dollars in Door Prizes to Holders of Lucky Tickets. Tickets only 25c. Twenty % commission paid to Agents. For Tickets apply at 179 Park Street N., or 'phone 1296W or 1762W. 6d-11-2196G

WANTED — EXPERIENCED FARM Hand. Apply Michael Heffernan, R. R. 8, Peterborough. 3d-14-3930G

SMART YOUNG MAN TO LEARN Barbering. Write Box 3916, Examiner. 6d-14-3918G

TEACHER WANTED — FIRST-CLASS Protestant Teacher Wanted for S.S. No. 1, Asphodel, Salary $900.00. Male preferred. Duties to commence September 2 next. Apply, with particulars, to A. M. Windsor, Secy.-Treasurer, Apsley Post Office. 6d-15-2226G

EXPERIENCED FARM HAND FOR 2 months. 'Phone 544 ring 21. 2d-9-2226G

WANTED — MAN TO WORK ON Farm. Apply C. Bailey, Omemee. 'Phone 50 ring 1-1. 6d-13-3896G

WANTED—MAN OR BOY TO CARE for lawn. Apply between 6 and 7 at 620 Gilmour street. 2d-10-3910G

h Help Wanted, Female

GIRL, WHO CAN HANDLE TYPEwriter accurately. Write Box 3934, Examiner. 4d-12-3934H

GIRL TO MIND CHILDREN DURING Day. Apply 376½ Water.

SEVERAL LADIES—PART OR FULL Time to Sell Tickets for C.G.E. Flower Show. Proceeds to assist Legion Relief Work. Over Three Hundred Dollars in Door Prizes to Holders of Lucky Tickets. Tickets only 25c. Twenty % commission paid to Agents. For Tickets apply at 179 Park Street N., or 'phone 1296W or 1762W. 6d-11-2199H

WANTED — GIRL FOR GENERAL housework. Apply 510 Water. 6d-12-3799H

WANTED — EXPERIENCED DININGRoom Girl. Apply in person, Nicholls Hospital. 6d-12-2213H

GENERAL SERVANT WANTED AT once; small household; no children. Apply 585 George Street. 6d-12-3881H

FOUR GIRLS WANTED, BETWEEN ages 25 and 45. Must be free to travel in Province of Ontario. Salary and commission. Apply, Wednesday or Thursday, 9.30 a.m. to 8.30 p.m. Mrs. Harty, Room 5, Peterborough Annex, 119 Hunter Street. 2d-9-3897H

WOMAN OR GIRL TO HELP WITH Housework. 'Phone 1283W 4d-11-3909H

i Radio Gramophones and

FOR SALE — VICTOR VICTROLA, AS good as new; cheap. 'Phone 3397. 6d-11-3795I

FOR SALE — R.C.A. RADIOLA 16, with 100A Loud Speaker, in perfect condition. 'Phone 1228J. 6d-14-3952I

FOR SALE — DEFOREST CROSLEY Screen Grid Radio, almost new. 'Phone 3453W. 6d-14-2281I

OPRAHONE CABINET VICTROLA AND Records; good condition; Refrigerator. 'Phone 1113W. 4d-10-3845I

RADIO AND ELIMINATOR CONDENSers, several capacities. 'Phone 1162J. 6d-13-3903I

100A SPEAKER, NEW. 'PHONE 1162J. 6d-13-3908I

j Employment Wanted

BOY (16) WOULD LIKE WORK IN Store; speaks 2 languages. Apply 227 Sherbrooke. 4d-9-3753J

WOMAN WANTS WORK BY DAY, Week, or Month. 'Phone 2238M. 6d-11-3734J

EXPERIENCED POULTRY MAN Wants Work. 'Phone 2238M. 6d-11-3735J

MAN DESIRES WORK OF ANY KIND. Apply 44 New Romaine. 4d-9-3729J

FIRST-CLASS CARPENTER WANTS Work by Day or Contract. 'Phone 2367J. 4d-9-3755J

PRACTICAL NURSE, HOUSEKEEPER and Cook. 'Phone 914J. 6d-11-3794J

WANTED — OFFICE POSITION BY young lady with four years' experience. Recommendation given. Phone 2382J. 6d-12-3804J

STENOGRAPHER WISHES POSITION; experienced; references. Write Box 3806, Examiner. 4d-10-3806J

CARPENTERING, PAINTING, ROOFS and General Repairs. 'Phone 2221J. 6d-12-3821J

YOUNG GIRL DESIRES GENERAL Housework Position. Apply 510 Water. 6d-13-3799J

WANTED—LONG GRASS OR WEEDS to cut. Phone 1285W. 6d-14-3913J

LADY DESIRES WORK, OFFICE OR store. Cleaning preferred. Apply 376½ Water. 1d-9-3911J

GIRL, WITH HIGH SCHOOL EDUCAtion, knowledge of Shorthand and Typing, and experience in Selling, desires Position. Write Box 3874, Examiner. 2d-9-3874J

MIDDLE-AGED LADY DESIRES POSItion as Practical Nurse or Companion. Apply 588 George. 2d-9-3875J

YOUTH SEEKS WORK OF ANY KIND. Will do anything. Write Box 3888, Examiner. 4d-12-3888J

MAN DESIRES WORK ON FARM. Apply at 317 McDonnel Street, City. 1d-9-3917J

EXPERIENCED WOMAN DESIRES Work, any kind, 2 or 3 hours daily; can be recommended. 'Phone 2281J. 1d-9-3919J

MAN DESIRES WORK, ANY KIND— Carpentery, Paperhanging, Painting; knows city well; Licensed Driver. Will call if you 'phone 2953J. 1d-9-3928J

m Lost

ON SATURDAY NIGHT, SUM OF Money. Reward if left at Examiner. 6d-11-3752M

BOY'S BLACK PULLOVER SWEATER. Finder 'phone 771. 4d-9-3759M

WILL PARTY WHO TOOK BICYCLE from 122 Lock Street Sunday Night return and save trouble? 6d-12-3810M

WILL THE PERSON WHO TOOK C.C.M. Bicycle from Verandah on Lock Street, return at once and save further trouble? 4d-10-3836M

STRAYED FROM PASTURE — BAY Horse, 1,150 pounds. 'Phone 311 ring 6. 6d-12-3839M

IN PETERBOROUGH, END RACK OF Truck. Phone 3053. 6d-12-3730M

PAIR OF GOGGLES, IN VICINITY OF Park and Hunter Streets. Finder please leave at Examiner. 2d-9-3879M

BROWN LEATHER PURSE. FINDER return to Y.W.C.A. Reward. 4d-11-3892M

HAMILTON WATCH, WHITE GOLD Round Case, on Pigeon Creek or Upper Buckhorn. Finder communicate R. J. Fulton, Windsor Hotel, Buckhorn. Suitable reward. 6d-13-3890M

FOR SALE BY TENDER.

TENDERS for the Purchase and Removal of Brick House and Attached Building at 101 Simcoe Street, Peterborough, will be received by the undersigned up to JULY 16TH. The Tender to be accompanied by a marked cheque for 10% of purchase price. The Buildings to be Removed Within 20 Days from August 1st. The lowest or any Tender not necessarily accepted. S. R. ARMSTRONG, Clerk. 3d-10,12,15-2233

n Found

FOUND—LADIES' CLOTHING. WRITE Box 75, Marmora. 2d-9-3862N

o Live Stock

FOR SALE — SIX YOUNG PIGS, 6 weeks old. 'Phone Matthew Clark, 971 ring 31. 4d-9-2204O

FOR SALE — 10 YOUNG PIGS. APply Arthur Hewitt, Fraserville. 6d-12-3823O

FOR SALE — ONE ABERDEEN-Angus Bull, 9 months old; a nice one. James C. Barrens, Indian River. 6d-14-3929O

TEAM GELDINGS OR FILLIES, FOUR and Five; well broken; Fourteen Hundred Pounds. 996 ring 24. 6d-14-3935O

FOR SALE — 6 PIGS, 9 WEEKS OLD. 'Phone 988 ring 3. 6d-12-3822O

ONE HEAVY CLYDE COLT, 3 YEARS old past; good one. 988-14. 6d-13-3881O

FOR SALE — BLACK MARE, 8 YEARS old, weighs 1,550 pounds; 1 Good Wagon, ½; 1 Set of Heavy Harness. Apply 519 Sherbrooke Street. 'Phone 1517J. 6d-13-3868O

FOR SALE — NEW MILCH COW — M. Ross, No. 7, Peterborough. 6d-12-3867O

q Wanted

STAMPS AND COINS. APPLY 16 Cricket Place. 6d-12-3816Q

WANTED — SIX YOUNG LEGHORN Hens, Laying. Write Box 3904, Examiner. 4d-12-3904P

WANTED TO RENT — SMALL COTtage for First Two Weeks of August. Stoney Lake preferred. Write Box 3825, Examiner. 2d-8-3825Q

WANTED — GOOD HOME FOR BOY, 3 months old; reasonable payment made monthly. Write Box 3820, Examiner. 4d-10-3830Q

WANTED TO BUY — A BOATHOUSE; must be on Otonabee River. Apply to 84 Hunter Street, or 'Phone 1958W. 4d-11-3879Q

s Used Cars for Sale

BETTER USED CARS AT BROCK ST. Rink. All makes and models. Easy terms. Open evenings. Brewer Motor Sales. Phone 192 or 3166. 12d161-2046S

WILLYS-KNIGHT ROADSTER, $50.00. Between 6-7 Evenings, 504 George South. 4d-9-3238S

HUDSON CUSTOM SEDAN, PACKARD Custom Sedan, Packard Touring, Pontiac Sedan; like new in appearance and mechanical operation. Real bargains on clear deals. Inspect them and make your offer. Weber's, Two-Twenty Charlotte. 6d-11-3764S

CHEVROLET SEDAN, SUPERIOR MOdel; real bargain. 5 Belleview Avenue. 'Phone 2367J. 2d-10-3942S

FOR SALE — ESSEX COACH, IN good running order, with Two Sets of Tires. 'Phone 3023W. 4d-9-3771S

TIRE CHAINS, TIRE, THREE TUBES, Re-liner, 29 x 4.40, Wheel Puller, Four Plugs—all for Five Dollars. 167 Antrim. 2d-9-3880S

MOTORCYCLE.

FOR SALE — HARLEY - DAVIDSON Motorcycle, Single Cylinder, with Tandem Seat. 299 George Street. 4d-12-3941

s Used Cars for Sale

$35 ROADSTER, GOOD TIRES, NEW Markers. 163 Charlotte. 6d-8,10,12,15,17,19-3818S

FOR SALE — MAXWELL TOURING, '26, A1 condition, 1930 Licence, $25.00. Apply 95 Lansdowne Str et. 2d-10-3957S

FOR SALE—DURANT TOURING CAR, in good shape; cheap. 203 Simcoe. 2d-9-3898S

OVERLAND CAR. A BARGAIN IF sold this week. 203 Simcoe Street. 2d-9-3899S

1927 CHEVROLET COUPE, OR EXchange for Light Touring. 'Phone 3577W. 4d-11-3907S

READ THE WANT ADS.

t General Notice

CHIMNEYS, FIREPLACES, FURNACE Flues Built; Brickwork Repairs of any kind; good work done. 'Phone 1129J. 6d-11-3773T

TOURISTS! WHEN A MAN IS IN trouble, it is nice to have a friend. If your Outboard Motor or your Fish Reel is on the "blink," bring it to The Peterborough Tot' Works, rear 176 Simcoe Street. Telephone 1101. 6d-12-3703T

z Dressmaking

DRESSMAKING AND CHILDREN'S Sewing. 520 Sherbrooke Street. 4d-10-3859Z

THE BANKRUPTCY ACT.

In the Estate of CONFEDERATION TELEPHONE AND ELECTRIC MANUFACTURING COMPANY, LIMITED, Bankrupt.

NOTICE IS HEREBY GIVEN, That CONFEDERATION TELEPHONE AND ELECTRIC MANUFACTURING COMPANY, LIMITED, of the Village of Norwood, in the Province of Ontario, was adjudged Bankrupt and a Receiving Order made on the 24th Day of June, 1930, and that W. J. Reilley, Esq., Registrar, has appointed us to be Custodian of the Estate of the Debtor until the First Meeting of Creditors.

Notice is further given, That the First Meeting of Creditors in the above Estate will be held in the Office of G. J. Sherry, Esq., Official Receiver, in the Court House, in Peterborough, Ontario, on THURSDAY, the 24th Day of July, 1930, at 3 o'clock in the Afternoon (Daylight Saving Time).

To entitle you to vote thereat, proof of your Claim must be lodged with us before the Meeting is held.

Proxies to be used at the Meeting must be lodged with us prior thereto.

And further take Notice, That at such Meeting the Creditors will elect the Permanent Trustee.

And further take Notice, That if you have any Claim against the Debtor for which you are entitled to rank, proof of such Claim must be filed with us, or with the Trustee when appointed; otherwise the proceeds of the Debtors Estate will be distributed among the parties entitled thereto without regard to your Claim.

Dated at Toronto, this 9th Day of July, A.D. 1930.

THE CANADIAN CREDIT MEN'S TRUST ASSOCIATION, LIMITED, 137 Wellington Street West, Toronto, Custodian. 1d-9-2232

BARRISTERS AND SOLICITORS

GORDON & ELLIOTT — Barristers Solicitors, Notaries. Patents and Trade Marks. Money to Loan. Telephones 219 and 2591.—Hon. G. N. Gordon, K.C., Alexander L. Elliott. Toronto Office: 410 Saturday Night Building, 73 Richmond Street West. Telephone Number Elgin 6681.

PECK, KERR & McELDERRY—Barristers, Solicitors and Notaries. Office, Water street, Peterborough. Money to Loan at the lowest current rates of interest. Telephone 1950 E. A. Peck, M.P., F. D. Kerr, K.C., V. J. McElderry, K. C.

EMMETT F. SHEEHY—Barrister and Solicitor, 397½ George Street, corner Hunter, Peterborough. Money to Loan. Phones: Office 63. Residence 1307. 1yr.Jun2.29

R. R. HALL, K.C.—Solicitor, etc., Peterborough, Ont. Office, corner of Hunter and Water streets, over the Canadian Bank of Commerce. Trust Funds on Loan on easy terms of payment.

JAMES FORDYCE STRICKLAND—Barrister, Solicitor, Notary Public, Peterborough. Phone 191. Money to Loan. 375 Water Street.

MEDICAL

DR. C. C. CRAGG, Eye, Ear, Nose and Throat. Office: Clinic Building, corner Charlotte and Reid. Phones: Office 200. House 1018.

DR. BUCHANAN, F.R.C.S., Edinburgh, M.R.C.S., Eng., Eye, Ear, Nose and Throat Specialist, corner Water and Murray streets, Peterborough.

DR. S. Y. WALSH, PHYSICIAN AND Surgeon, 387 Reid street. Hours 2-4, 7-8.30 p.m. Sundays by appointment. Phones: Office, 125. Residence 1014W. July 17, 30

THE CHAMBER OF COMMERCE IS YOUR ADVERTISING AGENCY.

DAVIS-THOMPSON COMPANY, LTD.
Insurance and General Agency
433 GEORGE STREET - PHONE 40

FOR SALE

Two New Houses, modern in every respect, and desirably situated in the best residential section in the West end. These Houses will be sold on easy terms to suit purchaser.

Apply 437 GEORGE STREET
2d, 7 8

TARZAN OF THE APES No. 7 (Metropolitan Newspaper Feature Service, Inc.) By Edgar Rice Burroughs

They soon realized they could hope for no safety or peace of mind until four strong walls effectually barred the jungle life from them. Next morning, after their meager breakfast, Lord Greystoke commenced work on their house. The task was an arduous one, though he built but one small room.

Two months after, they were well settled and, but for the constant dread of attack by wild beasts and the ever-increasing loneliness, they were not uncomfortable or unhappy. At night great beasts snarled and roared around their tiny cabin, but they soon became accustomed to these oft-repeated, weird noises.

Thrice had they caught fleeting glimpses of great man-like figures, but never at sufficiently close range to know whether these forms were men or brutes. One afternoon while Greystoke was working with an addition to their cabin, a number of little frightened monkeys came shrieking and scolding through the trees.

Even as they fled, they cast fearful glances back of them and finally they stopped near Greystoke, jabbering excitedly as if to warn him of approaching danger. At last he saw it—the thing the little monkeys so feared—the horrible man-brute of which the Greystokes had caught occasional fleeting glimpses.

It was approaching through the jungle—a great anthropoid ape—and as it advanced it emitted deep guttural growls and an occasional low barking sound. Greystoke, who was at some distance from the cabin, was armed only with an axe, and the ferocious monster had cut him off from escape to his retreat.

NEILL'S

The Store of Better Values

Lifebuoy Quality OUTING SHOES

LIFEBUOY

—For Bowling, Tennis, Boating, and Outdoor Sport, **LIFEBUOY FOOTWEAR** offers you Comfort, Quality, Style, and Fit. A Shoe for every purpose and prices most reasonable.

SEE OUR SPECIALS FOR BOYS AND GIRLS.

R. Neill Ltd.

350-354 GEORGE STREET

Canada's Greatest Shoe Store

WATER TRIP TO LINDSAY.

ON MONDAY, JULY 14 AND ON MONDAY, JULY 21ST, STEAMER STONEY LAKE WILL LEAVE THE GEORGE STREET WHARF AT 7.30 A.M. (STANDARD TIME) FOR LINDSAY. PASSENGERS WILL RETURN BY SPECIAL TRAIN, ARRIVING IN PETERBOROUGH ABOUT 8 P.M. SAME EVENING. MEALS AND BOOTH ON BOARD. ADULTS $1.50, CHILDREN 75c.

3d-8-10-12-2217.

SANITARY ICE SUPPLY

ICE

PHONE 147

COAL, WOOD & COKE

CONSERVATIVE COMMITTEE ROOMS

390 GEORGE ST.

PHONE 3400

31d-176-4620

Capitol Fruit Store

(Opposite Barrie's, Ltd.)

2 Lb. Ripe Tomatoes	25c
3 Lb. Ripe Bananas	19c
Oranges	29c Dozen up
Silverwood's Ice-cream Bricks	30c
6 Chocolate Bars	25c
Old Style English Chocolate Drops, Lb.	19c
40c Fancy Chocolates, Lb.	29c
No. 1 New Potatoes, Peck	65c

Salada Tea, lb. Haboco Coffee lb. 55c

Two Beverages that maintain the very highest quality. You will do well to buy a quantity at these prices.

Fresh Creamery Butter, lb. 30c

"3B" Creamery Butter, 2 Lb. 63c - Dairy, Lb. 29c

10 lbs. Sugar Granulated or Yellow 49c

Meat Specials

Fancy quality Peameal Rolls, 4 to 6 Lbs., nicely streaked fat and lean. Special Price, Lb. 26c

Peameal Back Bacon, by the Piece, Lb. 35c

Centre Cuts and Sliced, Lb. 38c

Fresh Fish for Friday

Fillet of Haddie, Lb. . 23c

Order early, as our supply is limited, and received on Friday only.

Extra Special

Tiger Catsup, Large Bottle 19c

2 Lb. Wanda Ceylon and India Black Tea ... 79c

Try our "OK" Brand of Coffee—a blend of No. 1 grades Santos and Jamaica. You'll enjoy it. Lb. 39c

4 Bars Calay Soap ... 25c

Bodley's Cake Specials

Neapolitan Layers — three-colored Cake: Chocolate, White, and Pink, with butter icing, each .. 25c

Date Squares—Oatmeal and Dates, Slab 15c

Chocolate Creams — Something new. Try a Lb. today 25c

Fruit & Vegetables

2 Lb. Ripe Tomatoes . 25c

3 Lb. Ripe Bananas .. 19c

No. 1 New Potatoes, Peck 65c

Small Lots, 5c Lb.

Large Green Cabbage, each 10c

Carrots, Bunch 10c

4 Juicy Lemons 10c

Cherries are at their best Now.

"Flowerdale" Orange Pekoe Tea — the finest Tea blended, Lb. 75c

Reg. 10c Size Chipso, ... 3 for 25c

10 Bars Comfort Soap, 49c

HABOCO STORES

"MORE FOR LESS"

OPERATED BY H. J. BOYLE CO., LTD.

LOCALS

HORSESHOE TOURNAMENT

On Thursday, July 10, at King Edward Park, commencing at 7.30 p.m. Open to everybody. 2d-9-3871

WHY NOT INVEST?

Money in the bank brings you 3 per cent; in mortgage, 6 per cent; in your pocket, brings you nothing; invested in Coal "NOW"—makes a saving to you equal to 10 per cent. Order your coal from J. E. A. Fitzgerald and secure best money can buy. Phone 111.

22d, 27, 2185

Dr. A. W. McPHERSON

Infant Feeding and Diseases of Children. Office hours, July and August, 1 to 4.30, except Wednesdays and Sundays, and 7.00 to 8.30 p.m. only on Monday, Thursday and Saturday except by appointment. Other hours: Ring Chemong Cottage, Phone 180, ring 1-2. 1mo, 27, 2208

COKE PRICES ARE DOWN

Solvay coke per ton $11.50; ½ ton, $5.75; ¼, $3.00. No. 1 body hardwood and hardwood slabs for sale.—H. B. Taylor and Son, phone 209. dtf.

FUN AND FROLIC

At Rye's Pavilion Friday evening, St. John's Hockey Club Dance. Hear little Anna in latest songs and dances. Other special vaudeville features. 1d-9-2237

SALVATION ARMY EXCURSION.

By Stoney Lake, Saturday, 12th, 1.45 p.m., George street wharf. Band music and singing, children's races. S. A. Sunday school children free. Other children 30c. Adults 60c. Come with us. All welcome. 2d-10-2235.

CARD OF THANKS.

Mrs. H. Clare, president of Confederation Home and School Association, wishes to thank the merchants of Peterborough for donations of prizes for contests, and all those who assisted in any way to make the strawberry social a success.—F. Edwards, Secretary.

INFORMATION

wanted from any person having seen or heard of John McDonough, Jr. who has been missing since 11.15 p.m. Sunday evening. He was last seen in the Louis Cafe. Please call at 344 Charlott street or phone 879 W.

Wedding and Holiday Gifts

We are showing some very fine pieces of Silverware that will make ideal Wedding Gifts.

If you are going to buy a Gift of any kind, be sure and see our many different lines.

A few suggestions:

SILVER TEA SETS,

CASSEROLES AND PIE PLATES,

CAKE PLATES AND BREAD TRAYS,

MANTEL CLOCKS AND 400-DAY CLOCKS,

COLORED GLASSWARE,

CHINA and HAND-PAINTED PICTURES, etc.

If you are going on your vacation and wish to take a remembrance with you to your friends, let us help you.

Always at your service

WARNE BROS.

DIAMOND HALL

Phone 880 349 George St.

SPECIAL WEEK-END PRICES FOR WOOD.

Large truck load, 12 inch Dry Slabs, about two team load, only $3.00. 'Phone 3342.

1d-9-3925.

DR. E. H. WOOD, F.A.C.S.

Summer Office Hours—2 to 4 and 7 to 8.00 p.m. Office phone 39. Cottage 'phone 650-R3.

19d-28-2240.

DOMINION ELECTION ACT

Electoral District of Peterborough West.

Notice is hereby given that Edward Armour Peck, one of the candidates at the pending election, in this Electoral District, has appointed as his official agent, J. Walton Stevenson, whose address is, 208 McDonnell street.

Dated at Peterborough this tenth day of July, 1930

(Signed) Sidney Whatley, Returning Officer.

1d-9-2242.

LABOR CANDIDATE

(Continued from Page 1.)

of Lady Noel Buxton to the House of Commons in the North Norfolk by-election, there are now 14 women in Parliament, the greatest number in history.

Of the 14, nine are Labor members, three Conservatives, one Liberal and one Independent. One of the 14, Rt. Hon. Margaret Bondfield, Minister of Labor, is the first woman to become a member of the British Cabinet, while another, Miss Susan Lawrence, is Parliamentary Secretary to the Ministry of Health.

BELMONT LAKE.

Mr. and Mrs. James Toms, and Mr. and Mrs. Albert King motored to Hastings and attended divine service on Sunday evening.

Mr. R. Tutt of Toronto, spent a few days recently at Belmont, the summer resort of Mr. John King on Belmont Lake.

Mr. and Mrs. E. Mark of Toronto, Mr. Hambelton of Buffalo, Mr. Earl Sheppard of Toronto, and Mr. Leney of Detroit, are all guests at Belmontee.

Mr. Tutt of Toronto, who is visiting at Belmontee, has had very good luck while fishing in the waters of Belmont Lake. He has landed a number of very fine bass, among them being one which tipped the scales at four pounds, six ounces, and another at three pounds.

Mr. Horace King had the good luck while fishing to land a ten pound lunge on Friday last. Mr. John King secured an eight pounder and a few nice bass.

Mr. and Mrs. John Dean, Miss Dorothy Dean and her friend, Miss Evans, all of Buffalo, are summering at their cottage, Belmont Lake.

Major and Mrs. Bingham and Miss Evelyn Booth, all of Toronto, are at their summer home, Belmont Lake.

DANCE

CARMAN GAY'S

GYPSY BAND

All Girls Orchestra

Owing to popular demand this Orchestra has been retained One Week More. Change of Vaudeville Act Every Night.

REMEMBER:

ST. JOHNS HOCKEY CLUB

DANCE FRIDAY NIGHT

MAIN STREET TOPICS

Jabs and Jottings as Picked Up by an Examiner Reporter

NO REST FOR THE—.

The scarcity of conflagrations during recent weeks does not mean that the boys at the Fire Hall get a chance to catch up with their sleep. The greater part of yesterday, for example, was spent in testing the fire hose. Strenuous pumping and hauling is required for this operation. When new, the hose will stand a pressure of 400 pounds, but thereafter they are not subjected to a test of more than 150 pounds.

ALONE AND LOST

No stone cherubs adorn the exterior of our Public Library, but a flesh and blood one did this afternoon as The Examiner's errant reporter passed. Behind the big brick column at the front entrance stood in classic pose a flesh and blood cherub, dirty faced, chubby, and in a yellow-striped bathing suit. Far from water, he had evidently set himself to follow the sun-tan vogue.

The errant reporter suggested recourse to the city's supervised playgrounds, but the only answer he received was a dull squawk from the cherub's carnival horn. No supervised cherub he—perhaps a flash-back to ancient Hellas, despite the fact that his bathing suit was several sizes too large.

INTRODUCING POLITICS

Mrs. F. S. Greenwood, Liberal candidate for Lincoln County in the forthcoming general elections, will be the principal speaker at a garden party to be held at the home of Mr. and Mrs. J. J. Duffus on Monday, July 14. Mrs Greenwood will speak following the refreshments, which will be served from 5.30 to 7.30.

Owing to the unusual demand for speakers throughout the country, a series of exchanges is being arranged. Under this system, Mr. Duffus will speak at St. Catharines in the interest of Mrs. Greenwood's candidacy, on the evening of Saturday, July 19.

Y.M.C.A. CORNER FIXED UP

R. G. Kneller, professional horticulturist and landscape gardener, who recently appealed for employment through the columns of The Examiner, has, it is learned, received several offers from local concerns to give estimates for garden lay-outs and improvement work.

Already Mr. Kneller's skill has had marked effect on the south-west corner of Murray and George streets, on the Y.M.C.A. property, which is now a little beauty spot in place of the former bare patch of land caused by pedestrians cutting the corner at this point.

Would Place Benches On Harwood Wharf

Mrs. P. J. Corkery Hostess to Members of Women's Institute.

HARWOOD, July 10—Mrs. P. J. Corkery was hostess to the members of the Women's Institute for the July meeting. The president, Mrs. R. E. Drope presided for the meeting and the roll call was answered by my favorite vegetable and how to prepare it. Correspondence was read from Mr. Smith concerning the coaching class for girls which is to be held in Cook's Hall on July 16. Letters were also received from members to whom fruit was sent.

Mrs. W O. Havie and Mrs. G. U. Isaac were appointed to find the cost of swings for the park and Mrs. R. E. Drope and Miss Lillian McFarland were appointed to find the cost of benches for the wharf.

Miss Leita Payne gave a very interesting paper entitled, "Keeping out of ruts," Mrs. W. O. Havie read a reading entitled, "A successful failure," and a contest was given by Miss Helen Robson and Mrs. Al Lawton gave a reading entitled "Examination Time."

A dainty lunch was served by the hostess and her daughter at the close of the meeting. The August meeting will be held at the summer home of Mrs. T. F. Summerhayes.

Resigns Post

Hon. E. G. Theodore, former Premier of the State of Queensland, Australia, and at present Treasurer of the Federal Government, has resigned, following the report of the Royal Commission which inquired into the $5,000,000 loss involved by the State through purchasing the Mungana Mines.

RILEY-GIROUX NUPTIALS

An ideal warm summer sun furnished a pretty setting today for the wedding of two well-known young people of the city, when the marriage took place at eight o'clock this morning at St. Peter's Cathedral, of Florence Meta, youngest daughter of Mr. and Mrs. George H. Giroux, Stewart street, to Edward Frances Riley of the Men's Wear firm of Riley and Hickey, and youngest son of Mrs. Mary Riley of Hunter street west and the late Hugh Riley.

The ceremony, which was performed by the rector of the Cathedral, the Rev. Paul Costello, took place in the presence of a large number of the friends of the bride and bridegroom.

The bride entered the church on the arm of her father, to the strains of the wedding march played by Miss Lillian Hurley.

The bride's dress was a striking French creation of point d'esprit lace and tulle in the pale yellowish green color that is named Chartreuse. The entire gown, posed over a slip of the same color, and touching the ground on all sides, was of lace. A circular flounce of tule commenced at the knees, foaming over satin slippers in the same soft shade of green, with eggshell silk hose. The frock, made in sleeveless style with rounded neckline, had a narrow belt finished in front with a small rhinestone buckle. A short casino jacket in bolero style with long sleeves, was of the same lace and was finished at the back collar line with a lace bow. At the top of the flounce of tulle, at the left side of the frock, was a double motif in contrasting colors; two flat taffeta roses, one orchid, the other pale rose, with long green leaves. A hat of rounded shape, with rolling brim, was of chartreuse mohair trimmed simply with a crown band of matching ribbon that was caught on the lower side of the right brim in a large bow. Short gloves of eggshell suede were worn and a harmonizing note with the entire costume was a necklet of pearl beads tinted in chartreuse, orchid and pale rose, to match the colors in gown and accessories. The bride's bouquet was of Madam Butterfly roses and maidenhair fern, tied with pink and white tulle.

The bridesmaid, Miss Irene Perras of Montreal, was in an ensemble of rose beige Irish lace. The gown, made longer in the back, with double tiers on the skirt, was sleeveless, and had a jacqueline of lace with long sleeves. A hat of natural mohair was trimmed with real lace. Crepe pumps, silk hose and suede gloves were of matching rose beige tones. Miss Perras wore a necklace of silver links and colored beads and carried a bouquet of Briarcliff roses.

Butler A. Hickey acted as best man.

During the progress of the Nuptial Mass, Mrs. L. A. Picard of Lansing, Michigan, sang Roswig's Ave Maria and several other hymns. Mrs. Picard wore a dress of Independence blue crepe romain trimmed with cream lace, a small blue hat of baku straw, blue shoes and platinum hose and platinum fox fur scarf.

After the ceremony, a dainty wedding breakfast, catered for by Messrs. Hooper and Son, was served at the home of the bride's parents to the immediate relatives. The table was centered by a large silver flower holder filled with pink roses and flanked by silver candles. The brides' cade was on a side table.

The rooms were decorated with Dorothy Perkins pink roses, blue larkspur, spirea, gaillardia, and gypsophila.

Later, Mr. Riley and his bride left by motor on a honeymoon trip to visit the latter's sister and brother-in-law, Mr. and Mrs. J. H. Pelton, in Hampton Springs, Florida. On their return, they will reside at the Crown Apartments, Water street.

The bride's travelling costume was of midnight blue crepe, made in two-piece ensemble style. The collar and cuffs of the coat were trimmed with bisque colored georgette edged with Venetian lace. A close-fitting hat of navy taffeta was worn. Bisque kid shoes trimmed with inserts, matching hose, eggshell suede gloves, navy kid purse and fur scarf of cinnamon fox, completed a very smart outfit.

WEDDING BELLS

COOLING—MULLETT.

At St. Simon's Church, Toronto, a very pretty wedding took place when Miss Mae Marguerite Mullett, daughter of Mr. and Mrs. Frank Mullett, was married to Mr. John Herbert Cooling, son of Mr. and Mrs. J. A. Cooling of Bond Street, London, England. Rev. F. H. Brewin officiated. The church was beautifully decorated with pink snapdragons, delphiniums, Easter lilies and pink roses. The wedding music was played by the church organist, Mr. Shaw. During the signing of the register a violin solo was played by Miss Gladys McCarthy.

The bride, who was given in marriage by her father, wore a white chiffon gown with long tight sleeves. In front a short coat effect formed a bodice, and in the back long tabs of chiffon were caught at the hip line. The skirt was very long and fell softly from a straight line about the hips to a full flowing line at the hem. Her hat was of white mohair, brimless across the forehead but folded back from her face on the sides and drooping over her shoulders. Her bouquet was of white roses, orchids and lily-of-the-valley. Her only attendant was her sister, Miss Anna Mullett, gowned in periwinkle blue chiffon, with inset bands of blue lace. Her dress was cut on long fitted lines with a soft flare at the hem, which was repeated in the Bertha-like cape. She wore a large mohair hat of the same shade, with a spray of blue gardenias on the right brim, and her shoes matched her frock. Her bouquet was of blue corn flowers and briarcliff roses.

The groom was attended by Mr. Gregory Merritt as best man, and the ushers were Mr. Walter M. Harris and Mr. Tony Brett.

A reception was held at the home of the bride's parents, when the bride's mother assisted in receiving, wearing a gown of beige chiffon with a short coat caught in front by a soft bow at the hip line. Her corsage bouquet was of Talisman roses and lily-of-the-valley. Her hat was of beige mohair and her shoes of matching shade.

Later the bride and groom left on a trip which will end at New York, from where they will sail on July 12 for their home in London. The bride's travelling costume was an ensemble, the frock of printed silk in blues, greens and reds, and the coat of Rodier material in red, lined with the same print as her frock. Her hat was of navy blue bangkok straw.

Mr. and Mrs. Mullett and daughters were former residents of Peterborough, and among the guests were their friends, Mr. and Mrs. A. Al Fowler of this city.

OBITUARY

MRS. JAMES MILNE.

COBOURG, July 10.—One of the oldest residents of Northumberland County, Mrs. James Milne, was buried in Baltimore cemetery Tuesday afternoon. She was 87 years old. Her husband predeceased her about twenty years ago. Mrs. Milne was a lifelong resident of the district. She is survived by one son, William Milne, and by four daughters, Mrs. Jack Thompson, Port Hope; Mrs. J. McMahon, Provincial Highway, East; Mrs. George Gibson, Baltimore, and Mrs. Robert Stewart, Cobourg.

DIED

RECORD—At the residence of Mrs. F. Record, Owen Sound. Mrs. Catherine Record, 356 London st. Remains arrive Friday, 6 p.m. Funeral notice later.

ST. LUKE'S SOCIAL IS HUGE SUCCESS

Hon. Charles McCrea, Minister of Mines, is Special Speaker for Occasion.

DOWNEYVILLE, July 10 (Examiner Correspondence). — A large crowd attended the annual garden party of St. Luke's Parish under the direction of Rev. Father Galvin. There were addresses by the Hon. Charles McCrea, Minister of Mines, and W. W. Staples, M.P.P. for South Victoria, a program of sports, a dance, and the popular game of bingo, wheel of fortune, and fish pond. Two booths were in charge of W. C. Herlihey and D. M. O'Leary. A fowl supper was served by the ladies of the parish from 5.30 until 8.30. The opening of the sports was a softball tournament, with three teams taking part. Omemee and Lindsay met in the first and the score was 11-2 for Lindsay. The second game was different for Omemee met Downeyville and the home team put up a gallant fight, the final score being 7-6 for Omemee.

The teams were:

Omemee—Mackay, McGinnes, Parsons, McQuade, Brooks, Faulkner, McPhee, Wilson, and Parsons.

Lindsay — Birgenaw, Roach, Irwin, Ashmore, Guay, Windram, O'Halloran, Nicholas and O'Neill.

Downeyville — D. Carroll, A. Bardel, J. Scully, J. Shea, W. Harrington, A. Dorgan, R. Morrissey, A. Morris, and J. Clancy.

A horse shoe pitching tournament ended with Bert Courtney, of Lindsay, and Fred McKay, of Omemee, winning from B. Barrett and Austin Doran, of East Emily.

First round:

Won.	Lost.
Charles Lucas	J. Duffy
B. Lucas	A. Garvey
B. Barrett	O. Connell
A. Doran	H. Endicott
B. Courtney	J. Murphy
Fred McKay	G. Mills
D. Crowley	T. Sullivan
V. Perdue	A. Sullivan

Second round:

B. Courtney	D. Crowley
F. McKay	N. Perdue
B. Barrett	C. Lucas
A. Doran	B. Lucas

Third round:

B. Courtney	B. Barrett
F. McKay	A. Doran

Commencing the program Howard Baker of Lindsay sang a solo unaccompanied.

Hon. Charles McCrea.

The Hon. Charles McCrea told of the increasing production of Ontario mines, thus adding directly to the wealth of the province by providing the metals necessary to commerce locally instead of having to send out of the country for them. It was the desire of the Government, said the speaker, "to see that everying possible was done to promote industry and see that the roads to prosperity were kept open." He detailed some of the things which have been done to that end, the bounty on iron ore to encourage the iron industry, the exploration of the new coal fields, the establishment of the Research Foundation, the building of a railroad into the James Bay district, the securing of electric power for further work in the mines in the north, and other activities all tending towards the development of the province.

W. W. Staples.

"I think these community picnics are a splendid idea," said Mr. Staples in his address, in which he exemplified the idea of friendships and unity being necessary for successful life. He urged that it was vitally necessary for this broader understanding and sympathy between all classes of citizens, and he reminded his hearers that no man was able to live within himself, but rather by co-operation with his neighbors.

Angus Twomey sang a solo. A dance followed the program, with Jakin's Orchestra of Lindsay supplying the music.

TWO FOR ONE CLASSIFIED ADS OFFERED BY EXMINER THIS WEEK

Classified Page is Best Advertising Section of The Examiner.

WORK WANTED FREE

If you enjoy getting something for nothing, try the Classified Advertising page any day this week, and get one insertion free for every paid insertion up to three. Pay for one time and get one free; pay for two days and have two extra insertions free. Pay for an advt. three times and we will run the same copy six times, giving you three free insertion in the best advertising section of The Examiner. The term need not expire with Saturday's issue, but all orders given up to that day will be completed next week.

All advertisements must run on consecutive days, and no change of copy can be allowed.

The Employment Wanted column is open to anyone looking for work, and one insertion of a 20 word "Work Wanted" advertisement will be given free to all who desire it. 2d

NEW LIQUOR RULING

WINDSOR, Ont., July 10.—Storekeepers may have liquor in the living quarters section of their premises Magistrate D. M. Brodie has ruled he announced that no more charges were to be laid against shopkeepers, insofar as the Liquor Control Act was concerned, for merely having liquor in their living quarters.

IN MEMORIAM.

WEAVER.— In loving memory of our dear mother, Mrs. Thomas Weaver, who departed this life July 10, 1922:

It's just eight years, how quick time flies,
Love's sweetest memory never dies,
We miss her help, her cheery ways,
With her we spent our happy days,
We miss her when we need a friend,
On her we always could depend.
She cheered our lives, she soothed our pain,
God grant some day we will meet again.

—Sadly Missed By Her Children.

Appointed Chairman

J. J. McSweeney, C.L.U., of Toronto, Chairman of the Board of Directors of the Life Underwriters Association of Canada, who has been appointed chairman of an International Committee in charge of arrangements for the International Convention of Life Underwriters, to be held at the Royal York Hotel, Toronto, on September 24th, 25th and 26th, 1930.

BETHANY

The members of the United Church welcomed their new pastor, and Rev. Mr. Scott and Mrs. Scott on Friday evening. The induction of the minister was performed by the Rev. Mr. Wemp of Warsaw, the Rev. Mr. Thornley of Peterborough; the Rev. Mr. McDonald of Peterborough, and the Rev. Mr. Swayne of Fraserville. Miss Verna Belle Lee sang a solo during the service, and a buffet luncheon was served at the close.

On Sunday the Rev. Mr. Scott delivered a very fine address to Bethany Orange Lodge No. 1022, when the Brethren marched to the United Church for the annual service.

Mrs. Hammond of Regina is visiting friends in the village.

Mrs. Edwin Veal of St. Catharines is spending a vacation with her parents, Mr. and Mrs. John Porteous, and her sister, Mrs. Alva Thorndyke.

Mr. Wallace Martin of Detroit is ill at the home of his daughter, Mrs. A. Byers. His son Donald, of Detroit, was called owing to his illness.

Miss Doris Donley of Peterborough, who has been spending the past week with Mrs. Foster, returned home on Monday.

Mrs. St. John Bowmanville was in town on Saturday, attending the trousseau tea of Miss Helen McKinnon.

Mr. and Mrs. W. Davis were visitors to Peterborough on Sunday, accompanied by Mr. and Mrs. Harold Thompson of Manyer's Station.

Mr. and Mrs. Rogers of Lindsay were guests of friends in the village on Sunday.

MORE RESTIGOUCHE SALMON FRIDAY

But order early, as more and more of this delectable fish is being eaten every week. It's wonderfully tasty and nutritious.

All Lines of Fresh and Cured Fish in Season.

ASTA'S

206 CHARLOTTE

Phones 2733-953.

SPECIAL DANCE

At RYE'S PAVILION, FRIDAY, JULY 11

Under Auspices St. John's Hockey Club

SPECIAL VAUDEVILLE FEATURES WITH, HEAPS OF FUN NOVELTIES AND PRIZES

Big Novelty Dance at MELODY INN with WIDE-AWAKE CLUB

FRIDAY EVENING - JULY 11TH

NOVELTIES—PRIZES

Fun, Frolic, Favors and Fancies

$1.00 COUPLE or 10c DANCE

LET'S ALL GO!

GASOLINE 22c GALLON

Tax Included

EXPERT VULCANIZING

Dawson's Service Station

McDonnell and Reid Phone 1523

CONSERVATIVE VOTERS

WE NEED CARS FOR ELECTION DAY, JULY 28

WILL YOU VOLUNTEER YOURS?

PHONE 3400

CONSERVATIVE COMMITTEE ROOMS

9d, 5 8 10 12 15 17 19 22 24

PROBABILITIES
Fair and Warm.
Saturday—Easterly winds; mostly fair and warm; a few local thundershowers.

The Evening Examiner

HOME EDITION

IF IT WILL HE LP PETERBOROUGH AND DISTRICT, THE EXAMINER IS FOR IT.

VOL. LXV., No. 9 — PETERBOROUGH, ONTARIO, CANADA, FRIDAY, JULY 11, 1930 — PRICE THREE CENTS

BOECKH DEFEATS "SANDY" SOMERVILLE

Troops Stand By as Bombay Riots Grow

60 VOLUNTEERS HURT IN CHARGE BY CONSTABLES

Bombay Congress Committee President Injured Leading Marchers.

POLICE EXTEND LINES.

Volunteers Continue to Swarm in Upon Maidan Esplanade.

BOMBAY, India, July 11. (C. P.) — Disorders of a serious nature broke out along the Maidan Esplanade this evening in which 60 civil disobedience volunteers were injured when the police forcibly broke up a demonstration in sympathy with soldiers imprisoned for offences in Peshawar.

Troops Stand By.

The Nationalist demonstrators thronged into the Esplanade from every direction by a pre-arranged movement. The demonstration had been forbidden by the authorities and large forces of native police and militia were on guard. British troops waited near the scene in case the riots got out of the hands of the police.

One of the injured was Mr. Modi, president of the Bombay Congress Committee, who led one of the long lines of marchers.

At six o'clock this evening the Gandhi followers still were arriving in the Maidan and preparations were made to extend the zone of policing.

The procession, which included 50 Sikh volunteers, was stopped by the police at the edge of the esplanade and ordered to disperse. As usual the marchers refused. The police charged. With their staves they knocked down great numbers of the volunteers. Many were taken to hospitals. Some simply sat on the street and refused to budge.

BATTERY STATION IS SCENE OF FIRE

Firemen Have Midnight Call to Service Station at 184 Charlotte Street.

DAMAGE NOT HEAVY.

A firse which broke out in the Battery Service Station at 184 Charlotte street early this morning called out all local fire apparatus shortly after one o'clock and kept firemen busy for an hour and a half before all danger was reported past. Two lines of hose were used.

The Service Station is located in the upper storey of a two-storey metal-veneered frame building owned by Louis Yeotes, of which the ground floor is tenanted by a shooting gallery and the Britannia Candy Shop. The blaze is believed to have originated in the west end of the structure but the exact cause is not known. The damage is reported as comparatively slight.

Despite the fact that paving operations are in full swing directly in front of the premises, the work of the firemen was not hampered to any appreciable extent. A considerable crow gathered.

Louis Yeotes reports that he spent $2,000 in renovating the shooting gallery last fall. No insurance is carried on the building, although much of the equipment is covered.

W. R. Wearham, of Dulwich, England, has just invented a portable piano player.

Wily Police Seize Camouflaged Wine

WINDSOR, Ont., July 11. (C.P.) A truck load of well disguised Quebec Commission liquor valued by the police at $10,000 was seized by Provincial Officers here early this morning. Four men were arrested. They gave their names R. V. Lackner, Norman Dickie, Charles M. Kaplan and Charles M. Monceri. The first two claim Riverside, Ont., as their home and the others, Detroit. Bail was set at $2,000 each.

The truck was loaded with 150 boxes of various sizes bearing the names of prominent manufacturers of Toronto. When opened they were found to be filled to the brim with liquor.

Spiritualists Believe Sir Conan Doyle May Appear at Memorial Service Sunday

LONDON, England, July 11 (Canadian Press). — Spiritualists have set the stage for Sir Arthur Conan Doyle's re-appearance before them during a memorial service to be held on Sunday at Albert Hall.

The author's favorite chair will occupy the centre of the platform, to the lay eye empty, but to devotees occupied by the spirit of the man who created Sherlock Holmes, and who died on Monday.

Lady Doyle, his widow, will sit at the left side of the chair, a place she always occupied during her husband's public lectures. She was said to-day to regard this as the last public demonstration that she would attend with him.

SCULLIN IS MEETING TROUBLE ON CENTRAL RESERVE BANK BILL

Outcome of New Measure Would Mean State Control of Currency.

BANKERS OPPOSED.

CANBERRA, Australia, July 11. — (C. P. Cable Via Reuters.)—The troubled state of Australia's finances became the immediate problem for consideration in Government and political circles to-day. Prime Minister James Henry Scullin announced that all questions of Australia's financing in London will be left in abeyance pending discussions with Sir Otto Niemeyer, leading financial expert.

Gov't Fighting Senate.

The Government is having a fight with the Senate over passage of the bill for establishment of a Central Reserve Bank. If the Senate does not pass the bill during the present session of parliament, which ends in August, the government will regard such attitude as tantamount to rejection of the bill, which it would then submit for a second time to the House of Represetnatives early next year.

The Senate yesterday decided to refer the bill to a select committee with instructions to report within a month, a course of action it had never followed before with similar bills. Senator Daly, vice-president of the Executive Council, announced the Government does not accept the Senate's amendment as a genuine offer of assistance, and the Government has consequently withdrawn Labor Senators from the select committee. As a result of this move, Major-General Sir Thomas Glasgow, Senator, declares the Labor men will be replaced with Senators of the Nationalist Party.

Means State Control.

The bill in question authorizes the establishment of a Central Reserve Bank, apart from the Commonwealth Bank, on lines similar to those of the South African Central Reserve Bank. The new bank is to have nine directors, appointed by the Governor-General, and under the bill would have extremely wide powers, including the right to issue currency, make loans and advances, buy and sell bills of exchange, and generally would mean State control of currency.

On this account it has aroused considerable opposition from bankers and members of the former Bruce administration.

DRIVERS ABANDON HUNT FOR BODIES

Operations Suspended on Sunken Drill Boat, J. B. King.

BLASTS PROVE FUTILE.

BROCKVILLE, Ont., July 11. — (C.P.)—After having made every effort to bring about the recovery of further bodies following the loss of the drill boat J. B. King at Cockburn Island, near here, on June 26 with a loss of 30 lives, divers gave up the work last night and operations were suspended. In the course of their work, the hull of the drill boat was thoroughly explored, as well as adjoining waters, in which yesterday 1,800 pounds of dynamite were exploded without anything coming to the surface except timbers from the wreck and a few articles of clothing. Seventeen bodies are still missing and municipalities lying to the east of Brockville along the shores of the St. Lawrence are being asked to keep close watch for any remains which may rise and float down stream. Capt. T. D. Caldwell, representing the Department of Public Works, is remaining here for several days in order to direct this search and to settle compensation with the families of the victims.

An automatic straw press with self-binding apparatus has been introduced in Germany.

Carstairs Speedster Makes 80 in Test

GRAVENHURST, Ont., July 11. (C.P.)—A speed of 80 miles an hour was attained by Miss Marian Carstairs, British boat enthusiast in trial with her "Estelle IV" on Lake Muskoka here yesterday. Miss Carstairs thinks she can get 90 miles an hour from the boat which she is entering in the Harmsworth trophy races next week at Detroit, Mich.

FOUR AFFIDAVITS ARE SWORN OUT

Injunction Against Paving Company to be Heard Saturday Morning.

ALLEGE NUISANCE.

Following the writ and notice of motion for injunction to restrain the Warren Bituminous Paving Company from causing or permitting smoke, dust and noxious fumes and gases to escape from their paving plant on the west side of the Otonabee River in this city, issued by J. W. Kenmure of 251 Engleburn Avenue through his solicitor, J. A. O'Brien yesterday, affidavits were also sworn out by Ernest Lillico, 227 Engleburn Avenue; Arthur Stanley Couper, 247 Engleburn Avenue; Allis Ann O'Brien, 245 Engleburn Avenue, and Mary Edwards, 7 Engleburn Place.

In effect all the affidavits complain of the alleged excessive and unreasonable amount of smoke, dust and noxious fumes and gases from the Warren Company's plant, which is so bad as to make the complainants' residences undesirable for habitation.

They all find it impossible, they state, to use their verandahs both on the west and east side of the house. It is also claimed that it is impossible to hang out washing by reason of the excessive dust and smoke. Noise is also complained of, and it is the belief of the complainants that there is available in other positions of the City of Peterborough a site upon which the said plant and machinery might be operated without causing the serious inconvenience and annoyance that it does as now operated.

Company Doing Its Best.

"There is not much we can do, beyond what we have already done to operate with the minimum amount of inconvenience to the residents of this city," said C. E. Rice, the Warren Company's local superintendent, when seen by The Examiner this morning," although, he also added, "we commenced to burn coke at seven o'clock this morning in place of coal, which has had the effect of cutting down the smoke some. On or about Tuesday next, he said the plant will be suspending operations for about three weeks, as by that time the paving will have been completed on Charlotte Street, and they will then move into East City, where there is considerable grading and concreting to be done before we commence paving operations again."

Mr. Rice thought possibly one of the company's officials will come from Toronto to be present at the hearing of the motion which comes before His Honor Judge E. C. S. Huycke at 11 a.m. to-morrow in the Judge's Chambers.

FRENCH NAVAL OFFERS MAY BE INSUFFICIENT

ROME, Italy, July 11 (Canadian Press). — Doubt was expressed in some circles to-day that France, in announcing that no new naval vessels would be begun within the next six months, has gone far enough to match Italian offers of indefinite suspension of the 1930 building program.

The French move ,announced by Foreign Minister Aristide Briand before the Foreign Relations Committee of the Chamber of Deputies, was regarded generally as insufficient answer to Foreign Minister Grandi's more sweeping proposals.

FREIGHTER SINKS IN LAKE SUPERIOR AFTER COLLISION

Mantadoc Manages to Reach Yorkton Inside Whitefish Point.

20 SAILORS RESCUED.

Montreal Bound Grain Vessel Struck in Heavy Fog Last Night.

SAULT STE. MARIE, Ont., July 11 (Canadian Press). — The steamer Yorkton, of the Matthews Line, was sunk off Whitefish Point last night at 10.30 o'clock in a collision with the steamer Mantadoc of the Patterson Line, which was proceeding to the lake head with coal.

Towed to Beach.

The Yorkton, down-bound with grain, was so badly damaged when hit abreast of the engine room that she sank after being towed to the beach inside the point by the Mantadoc. The crew of the Yorkton was taken aboard the Mantadoc, which limped into port here this morning and tied up at the Algoma Steel Company's dock. She is in a badly damaged condition.

After landing at the steel plant dock, the members of the Yorkton's crew went to a hotel, awaiting word of the owners as to their movements.

It is expected that they will leave the city this afternoon for the East.

"It was just a bit of hard luck," a member of the crew said this morning. "We got quite a wallop, and she sank of course. We can't talk about it."

Struck in Fog.

First Mate E. C. McConnell, of Kingston, declared he was asleep when the vessels collided, but that there was quite a fog.

The Yorkton was hard hit, he said, and didn't float long.

She now lies half a mile from the beach in 45 feet of water.

She was bound for Montreal with grain. There were 20 aboard the Yorkton, including one woman.

The crew: Captain F. M. Burmaster, Collingwood, Mr. and Mrs. Beckett, Verdun; E. C. McConnell, Geo. Farrell, Harry Gee, Kingston, John Dickson, Toronto, Gordon Vanstone, L. H. Warner, B. Furlong, Goderich, Fred Wisner, Chesley, S. Leagult, Montreal, Charles Lott, Toronto, Jack Dickey, Robert Burgess, Collingwood, William Evans, F. Furlong, James Grand, J. M. Karrie, S. H. Bay, all of Montreal.

The Yorkton, a canal size freighter, was built in 1911 for the Matthews Steamship Company by the Sunderland Ship Co., of steel construction. She was 256 feet in length, over all had a beam of 24 feet 8 inches, a draft of 14 feet, and a moulded depth of 18 feet 6 inches.

Her net tonnage was 1,771 and she could carry about 80,000 bushels of grain.

Her last visit to Toronto was June 25, when she brought in 80,000 bushels of wheat to the Toronto elevator.

AUSSIE PLAYER SETS NEW MARK

Don Bradman 304 Runs Not Out to Exceed Mark of 287.

HAS TWO CENTURIES.

LEEDS, Eng., July 11 (Canadian Press Cable).—In a tremendous batting effort in the third cricket Test Match between England and Australia to-day, Don Bradman, youthful Aussie player, put up the highest score ever made by a batsman in international cricket. He scored 304 not out; thereby beating the best previous mark of 287 made by R. E. Foster, for England, at Sydney, in 1903. Other records by Bradman were: a century before lunch, equalling the record of C. G. McCartney of Australia, and two double hundreds in consecutive Tests, equalling scores made by Wally Hammond, the English player, in Australia in 1928-28. Bradman, with A. F. Kippax, put up new figures for a third wicket stand, beating the 207 of W. L. Murdoch and H. L. Scott, Australians, at the Kennington Ovel in 1884.

Australia to-day scored 458 for the loss of three wickets. Batsmen out are: Archie Jackson, 1; W. M. Woodfull, 50; and A. F. Kippax, 77. The match which will be continued to-morrow, will last for four days.

Wheat in Otonabee Sets Fine Example

A record beating sample of fall wheat came to the notice of The Examiner yesterday, through the kindness of Harry L. Finnie of George Street, this city, who had procured the specimen from the farm of R. H. Harrison of Otonabee Township.

Measuring a good six feet from root to head, the ears are well-filled and have almost reached maturity. It is understood that Mr. Harrison has five or six acres of fall wheat in this far-advanced and satisfactory condition.

OPINIONS VARY ON RESULT OF NORFOLK VOTE

Morning Post Claims Labor Success is Victory For Feudalism.

HEADQUARTERS TO BLAME.

Lord Rothermere, Elated, Claims It Is Great Triumph For Beaverbrook.

LONDON, Eng., July 11 (C.P. Cable).—Newspapers are drawing all sorts of conclusion, depending on their political leanings, from the North Norfolk by-election, the result of which yesterday showed Labor retaining the seat with a much smaller majority. It is generally recognized, however, that the name of Buxton carries enormous weight in the division. Rt. Hon. Noel Buxton, elected Labor member in 1929 by a majority of 1,883, was afterwards Minister of Agriculture, and the division is almost wholly agricultural. He was elevated to the Peerage and in his place Lady Buxton was elected yesterday with a majority of 179 over T. A. Cook, Conservative.

Feudalism Triumph

"Lady Buxton's success is a victory not for Socialism but for Feudalism, which is still strong in that medieval and wholly delightful corner of England," declared The Morning Post. The strongly Conservative Post remarks Lord Beaverbrook's campaign that Empire Free Trade is rather an aspiration than a policy. "The Norfolk farmer took it to mean protection of East Anglian wheat, and doubtless the Canadian farmer would take it to mean free entry for Canadian wheat." The Post says.

Lord Beaverbrook's own Daily Express delves away back into the political history of the constituency to find the reason for the Conservative candidate's defeat, and emerges with the opinion that the official cold-shouldering of the candidate by the Conservative Party headquarters was responsible.

Victory for Beaverbrook

Lord Rothermere, however, is greatly elated, regarding the result of the election as a wonderful triumph for Lord Beaverbrook, his erstwhile partner in the short-lived United Empire party. Many people were frankly bewildered to-day to read an interview in which Lord Rothermere went out of his way to express his admiration for Lord Beaverbrook. "Lord Beaverbrook is the only possible leader of the Conservatives," he declared, and he suggests he should be proclaimed such at an early date.

ADVISE EMPIRE TRADE FREED FROM POLITICS

LONDON, England, July 11 (Canadian Press). — "The problem of devising an economic policy for the Empire should be studied in a scientific spirit, and in an atmosphere free from all political bias." This is the flat dictum pronounced by a British committee preparing for the Imperial Conference of the autumn. The committee is composed of representatives of the Association of British Chambers of Commerce, the Federation of British Industries, and the Chamber of Shipping of the United Kingdom.

In its report to the Government the committee's main recommendation is that Empire trade should be "taken out of politics."

ITALIAN HANGS IN MONTREAL.

MONTREAL, Que., July 11 (C.P.).—Salvatore Laradello, 29-year-old Italian, was hanged at Bordeau Jail this morning for the murder of Vincenzo Dantoni, 28, also a native of Italy, on July 28 last. Laradello paid the death penalty for his crime at eight o'clock.

Because he had been playing poor cricket, Reginald A. Taylor, 16, hanged himself recently at Lincoln, England.

TWO FINE PRIZES BEING OFFERED FOR BEST FISH

Examiner Opens Contest For Best Maskinonge and Small-mouthed Black Bass.

FISHING OUTFIT.

Contest Opens To-day and Will Remain Open Until October 1.

To the person who catches the best maskinonge in the waters of Peterborough county or the inland water of Northumberland county, The Examiner is offering a fine Winchester fishing rod equipped with a Meisselbach Target Reel and Line and a Pike Wabbler plug; and to the one who catches the best small-mouthed black bass in the same waters, The Examiner is offering a Gephart Chrome Vanadium steel one-piece rod equipped with a Union steel and Pike Minnow plug.

Opens To-day

The contest which opens to-day will continue until October 1st. The prizes offered are two of the best to be had in the city. Already this year some fine maskinonge have been caught in the district and it is expected that The Examiner's contest will be one of the best conducted in the country, as this district abounds with excellent fishing. All entrants in Peterborough county are asked to exhibit their entry at The Examiner office, while those in Northumberland county are asked to exhibit theirs at The Examiner's office in Campbellford where N. H. Lewis, the staff correspondent will measure and weigh the fish. The fish will remain the property of the entrant. Where pictures are possible The Examiner would appreciate it if the entrant provided them.

Contest Rules

1.—Contest is open for all fish caught in the inland waters of Northumberland county and water of Peterborough county.

2.—Contest opens July 11 and closes October 1.

3.—Entries for Northumberland county must be made at The Examiner office Campbellford and for Peterborough county Examiner office, Peterborough.

4.—Weight, length and girth will be considered in judgiug the best entry.

Photos of entry when produced will be most aceptable.

PRESIDENT OF KIWANIS CLUB OUTLINES CONVENTION DOINGS

Carl S. Browne Addresses Kiwanians at Weekly Luncheon.

THREE DELEGATES.

A wonderfully complete and entertaining resume of the International Kiwanis Convention recently concluded at Atlantic City was given to members of the local Kiwanis Club at its luncheon to-day at the Empress Hotel by their president, Carl S. Browne, who interspersed his address with a fund of humorous and witty recollections of the trip which was undertaken by him in company with I. P. McNabb, and John I. Allen.

The luncheon was presided over by Harry Boyle, vice-president.

Describing the journey to Atlantic City which was undertaken by automobile, the president said they crossed to the American side from Brockville and found that the Americans would not accept Canadian money, although when their party reached Atlantic City they found they could get rid of any kind of money—even Chinese.

Given Big Welcome

Arriving at the convention city, they were all greatly impressed with the tremendous preparations which had been made, which were apparent as soon as programs were placed in their hands. On Monday June 30th, the opening day of the convention, addresses of welcome occupied the major portion of the morning's proceedings. "The Atlantic City Kiwanians welcomed us with open arms" humorously observed Mr. Brown. "while the rest of the citizens welcomed us with open hands."

"We were able to buy the Toronto morning papers for 17c a copy."

The first important item on the program was a report of the years' work by the International secretary

(Turn to Page 5, Please)

Youth is Drowned Near Kirkfield

LINDSAY, Ont., July 11.—Carl Everett Webster, 18 year old son of Mr. and Mrs. James B. Webster, East Oakwood, was drowned yesterday afternoon while attempting to swim the Trent canal near Kirkfield, Ont. His older brother, Leon, who was with him at the time of the accident, made an attempt to save him, but was unsuccessful. The body was removed from the water shortly after.

TWO MINERS DIE IN SHAFT BLAZE

Engineer Forced to Abandon Cage at Mine in Black Hills.

$1,000,000 DAMAGE.

LEAD, S. D., July 11.—(C.P.) — Two minesr were killed in a fire that destroyed three buildings at the Homestake gold mine last night.

Scotty Eastman and Sidney Wellman were the miners killed. They were trapped in the elevator cage when the engineer at the top of the shaft had to run from the flames.

The damage to the Homestake mines was upwards of $1,000,000. The mine, in the Northern Black Hills, is the largest producer of gold in the United States.

The buildings destroyed were the Ellison hoist, at the top of the largest shaft, the pressure room and the dry room, where the miners change their clothes.

Titleholder Loses In First Round of Ontario Golf Play

Surprise Thrown Into Gallery at Scarboro Club When George Boeckh Concludes Match at the 18th Green One Up—Vanquished Player Winner of the Medal Round Yesterday With Score Equalling Par 72.

PHIL FARLEY DEFEATS T. L. E. EVERITT 7 AND 6 IN THE FIRST MATCH TO FINISH

Don Carrick, Former Provincial and Canadian Champion, Wins From Jack Cameron 4 and 6 in a Struggle That Was Determined in First Nine Holes.

Scarboro Golf Club, Toronto, July 11. — (C.P.) — A startling upset occurred in the first round of the amateur golf championship this morning when the titleholder and winner of the medal qualifying round C. Ross Somerville, of the London, Ont., Hunt Club, was defeated in the first round by George Boeckh of Toronto. The match concluded on the 18th green with Boeckh one up. Somerville won the medal round with a score of 72, equalling par, yesterday, while Boeckh was sixth among the qualifiers with 76.

The first of the championship matches to finish in the Ontario Amateur Golf Tournament to-day was that in which Phil Farley, of Toronto, defeated T. L. E. Everitt, of Rouge Hills, 7 and 6. Farley shot a particularly hot brand of golf. He was one over par on the two par-three holes in the first nine but played the other seven according to par and was six up at the turn. Coming in the last the tenth where he took a seven but he then won the next two to terminate the engagement. They played out the round and Farley ended up with a strong of five threes, the last four being birdies.

Don Carrick Victor

Don Carrick, of Toronto, former Provincial and Canadian champion, accounted for Jack Cameron of Mississauga, Toronto, finalist in 1928, by a 4 and 6 margin. The struggle was determined on the first nine holes, Carrick won the first and then dropped the second and after the next three had been halved the Scarboro player won four in a row to make the turn four up, the tenth and eleventh were halved and then Cameron won the twelfth. The thirteenth was a half, but Carrick won the fourteenth to become dormie, and the fifteenth was halved to end the engagement.

Cameron blew up badly on the last three holes of the first nine, taking sixes, two over par on each.

MILLBROOK MAN BAILED FOR TRIAL AT COURT HEARING

Charge Against Hilliard Bristow is Dismissed By Magistrate Floyd.

BAIL IS SET AT $2,000.

Two Eleven Year Old Girls Give Evidence Against Young Men.

MILLBROOK, July 11 (By Staff Reporter). — Two 11-year-old girls, daughters of Hope Township farmers, in court here this morning told Magistrate W. H. Floyd of the manner in which they were induced away from home one evening by two married men, who offered them a car ride, and what occurred on the lonely road.

The two men, Basil Richards, 28, a printer by trade, and Hilliard Bristow, 24, a baker, both of Millbrook, appeared charged with a serious offence against one of the little girls. After the girls had told

(Turn to page 5 Please)

HEAT WAVE TOLL MOUNTING FAST

Mercury Soars to 103 in St. Louis District Taking 15 Lives.

OVER 2 SCORE DEAD.

CHICAGO, Ills., July 11 (C.P.) — With no prospect of immediate relief the worst heat wave of a decade hung heavily over the Central States today, drafting new names for its casualty list.

Already two score have died and many others have been prostrated by temperatures quite generally higher than 100 degrees. The area around Chicago was fairly cool with temperatures in the middle 70's.

Missouri seemed hardest hit; three more deaths to-day making 15 in the St. Louis area alone during the last few days as the mercury soared to 103. Five deaths and three drownings in St. Paul swelled the total, and nearly a score of persons in the gallery at the National Open Golf Tournament in Minneapolis were overcome.

In memory of Hallam, Lord Tennyson, the first Governor-General of the Australian Commonwealth, an alabaster tablet was recently unveiled in the Church of All Saints, Freshwater, Isle of Wight.

Inquest is Halted When Juryman Dies

KITCHENER, Ont., July 11 (Canadian Press). — During an inquest at Almira yesterday, John Schaefer, aged juryman, died suddenly of heart disease. Fellow-jurymen, believing that he was overcome by the heat, rushed to his side. The coroner, Dr. Wagner, adjourned the hearing for half an hour. But immediately upon his discovery that Schaefer was dead, declared the court adjourned until next Wednesday.

The victim was a well-known harness maker, and when he appeared for duty at the inquest, seemed in his usual health.

87 Die in Mid-Western States Heat Wave

DROWNING TOLL NUMBERS 58 IN AFFECTED AREA

Scores Collapse on Streets and in Homes of 14 States.

TEMPERATURE NEAR 100.

Breezes From Lake Michigan Protect City of Chicago.

CHICAGO, Ill., July 11. (C. P.) — The mid-west's heat wave after baking the entire area in temperatures fluttering around the 100 degree mark, had accounted for 87 deaths to-night.

Of that number 29 succumbed to the heat itself while 58 were drowned in attempts to cool off in lakes, rivers and swimming pools; other scores collapsed on the streets and in their homes, while literally the whole population of the affected states sweltered.

Chicago Escapes.

Only in the Chicago area, protected by the breezes from Lake Michigan, was it reasonably cool. Elsewhere in the middle west the thermometers remained near the top of the column. Official weather reports indicated Miles City, Mont., was the hottest place in the United States, when the temperature there yesterday touched 108.

It was 104 in Omaha, Neb., and Pierre, S. D, 102 in Birmingham, Ala., Des Moines, It., Sheridan, Wyo., Sioux City, Iowa, and Yuma, Ariz., and 100 in Atlanta, Ga., Cairo, Ill., Evansville, Ind., Kansas City, Mo., Memphis, Tenn., Rapid City, S. D., and Shreveport, La.

The weather bureau indicated that the heat wave gradually was breaking up but that it would continue tomorrow in the southern half of the north central states, in the north-western portion, said the bureau. Temperatures will go somewhat lower while in most northern areas thunderstorms will serve to bring the thermometers bac kto normal.

PREMIER KING IS OUTSPOKEN UPON UNEMPLOYMENT

Declares Willingness of Gov't to Co-operate With Provinces.

FEW INTERRUPTIONS.

Claims Stewart Still Be Alberta Member After Election.

EDMONTON, Alta., July 11 (By Ray Brown, Canadian Press Staff Writer). — Plain talk on unemployment featured the Edmonton speech of Premier Mackenzie iKng. To an element in this great audience which demanded that he discuss the unemployment problem, the Prime Minister once more declared the willingness of the Government to cooperate with the Provinces in meeting the problem.

Not Making Promises.

But with the greatest emphasis, Mr. King asserted that he was not going to make promises of public buildings and other Dominion undertakings in order to gain the votes of the unemployed.

"I'm not going to deceive any man," he said. "If I've got to get into Parliament by deceit, then I would rather stay out." There was applause. "If I had wished to play politics on this matter of unemployment I could have asked Parliament to vote millions and then used them to get votes," he said.

"But, gentlemen," the Prime Minister went on with great emphasis, "when the day comes that I have to exploit the necessities of my fellowmen in order to get power, then I want to retire from public life."

There were only one or two interruptions while Mr. King was dealing with unemployment. A large parade of unemployed men which met the Prime Minister at the station had given rise to a feeling that there might be trouble at the meeting. The audience was, however, orderly and attentive.

Mr. King read a series of "demands" contained in a communication received from the unempolyed. The demand for a conference at which the unemployed would be represented, he said, was already met. He expressed his personal sympathy with unemployment insurance. Other points raised in the communication he referred to. He suggested that a means for giving employment would be to do away with level crossings by substituting subways.

(Continued on Page 3)

BULLET WOUND FATAL

HAMILTON, Ont., July 11.—Albert Skurtis, 27, Buffalo, died in a hospital here yesterday from the effects of bullet wounds in the thigh. It is alleged he was shot on June 22 last by Buffalo police when apprehended in a garage in that city.

Skurtis escaped from the Buffalo officers, and it is said, no treatment had been given his wound until yesterday, when he was admitted to the hospital here in critical condition.

Acted in Self-Defence

J. L. Younghusband, Canadian-born wealthy Chicago cosmetic manufacturer, summer resident of Orillia, Ont., who faces a charge of assaulting Watson Walton, C.N.R. level crossing gateman, recently, when returning from a dance, terms the allegations absurd and states he struck the man merely in self-defence. Mr. Younghusband is shown above with his pretty four-year-old daughter, Judy.

FORMER HEAD OF TARIFF BOARD CRITICIZES BENETT FOR URGING ABOLITION OF AUSTRALIA TREATY

Claims Many Canadians Employed Making Goods Sent to Australia.

PRESERVE GOOD WILL.

Address in Interests of W. H. Frazer, Liberal Candidate For Northumberland.

COBOURG, Ont., July 11. (C.P.)—W. N. Moore, Liberal candidate for South Ontario and ex-chairman of the Tariff Advisory Board, upheld the Dunning budget in an address here last night in the interests of W. H. Fraser, Liberal candidate for Northumberland.

Criticizing Hon. R. B. Bennett's attitude towards the Australian Treaty, Mr. Moore stated the Leader of the Opposition, while deploring the present unemployment situation urged abolition of the treaty. Mr. Moore pointed out that a great many men were employed in manufacturing the goods shipped to Australia. He added that he wanted to preserve a state of good feeling with his Australian kinsmen.

Charges Denied

Denying the assertion of the Opposition that the admission of fruits and vegetables free from the West Indies originated with the Liberal party, Mr. Moore stated the suggestion came from the fruit and vegetable growers of Canada themselves and was presented to the Tariff Advisory Board.

Touching imperial preference, the speaker drew attention to the fact that Canada was the first to get responsible Government and the first country to give trade preferences to the Motherland. This, he said, was a record for the Liberal Government.

Mr. Moore urged a friendly cooperative spirit towards Great Britain and declared the policy of Mr. Bennett was tight-fisted when compared with what he called the open-handed attitude of the Liberal Party.

SIR CONAN DOYLE IS LAID TO REST

Burial Made in Garden of His Country Home With Utmost Simplicity.

FEW FRIENDS ATTEND.

WINDLESHAM, Crowborough, Sussex, England, July 11 (Canadian Press). — With the utmost simplicity and scarcely a visible sign of mourning, Sir Arthur Conan Doyle was buried to-day in the garden of his country home here.

A Union Jack, flying at half-mast above the club house on the golf course near by, was virtually the only conventional token accompanying the placing of the body of the noted author, creator of Sherlock Holmes, and exponent of spiritualism, in its final resting place.

Assistants on the Doyle place attended the burial in their working clothes and only a few of those present wore black neckties.

The committal ceremony was conducted by Rev. Dr. Brayton Thomas, Nonconformist clergyman and fellow-spiritualist of Sir Arthur, his assistant being Rev. Dr. C. C. Angell, a brother-in-law of the celebrated novelist.

Dennis Conan Doyle, eldest son was ill and unable to attend. Mrs. Doyle, her son Adrian, and two daughters were the other members of the family present. Sir Gilbert Parker, chairman of the Authors' Club, and several other members of that organization, motored out from London to pay their last tribute to their departed friend.

BENNETT GIVES HIS PROMISE TO PROVIDE WORK

Claims Under His Administration Consumers Always Be Protected.

END UNEMPLOYMENT.

Quotes Party Record in Sharp Reply to Premier's Challenge.

MONCTON, N.B., July 11 (By Thomas Green, C.P. Staff Writer).—In probably the most vigorous speech of his campaign, Hon. R. B. Bennett here last night sharply retorted to the challenge of Premier King to state what the Conservative party had done for Labor, warmly declaring that the Prime Minister was perhaps "unwise" to raise the question. Mr. Bennett dealt with the whole record of the two parties in regard to Canadian labor.

Action Promised.

"I promise you action, the Opposition Chieftain declared at one stage. "He promises you consideration of the problem of unemployment. I promise to end unemployment. Which plan do you like?"

Canadian consumers would ever be protected under any administration which he headed, Mr. Bennett emphatically assured his audience. He had reference for the coal and steel industries.

"This week," Mr. Bennett stated, "I have been in the country of the great coal and steel industries. I told the people of those parts what I have been telling the producers of natural and fabricated products in all the other parts of Canada, that when I was returned to power I would do my conscientious best to provide a permanent solution of their problems, fair alike to them and to Canada as a whole. In everything I do that must always be my guide."

Mr. Bennett dwelt at length on Labor. "The other night," he exclaimed, "Mr. King challenged — a strange word in the mouth of Mr. King—by which I suppose he means the Conservative party, to say what we have done for Labor.

"So that you may have the complete picture before you, let us first look at what Mr. King has done himself.

"1. He was Minister of Labor from 1909 to 1911. 2. He was employed by the Rockefeller Foundation in 1914-18 to deal with disputes between employers and employees.

U. S. Gov't Estimate.

'The following is the estimate of the United States' Government Commission of the value of his services to labor, and Mr. King should be the last to say that this estimate is unfair; "It is unnecessary to dwell here on the circumstances that Mr. King speaks of, the shadow of recognition —indicating that he sees the labor problem as merely one of securing for the workers a decent degree of physical welfare, and in no sense as a problem of democratizing industry, and freeing the wage earners from arbitrary economic control. Nor does Mr. King hesitate to advise Mr. Rockefeller as an employer how he may take advantage of a situation produced by the war to defeat the aspirations of the workers, and force them to take about what he desires to give.'

"Those are not my words."

"3—He and his government stopped the grants for technical and agricultural education, for building cheap homes and for highways.

"4—He denied the responsibility of the Federal government in respect to old age pensions by calling upon his friend, 'Mr. Constitutional Problem,' to support him agains' the plan.

"5—He did nothing for the hungry last winter, and added insult to that grave injury by a speech in Parliament which you have heard a great deal about.

"6—He showed his complete mis-

(Turn to page 3, please).

NO MERCY SHOWN REBELLING KURDS

Force of 1,000 Tribesmen Wiped Out By Turks in 3-day Battle.

TRAPPED IN VALLEY.

ISTANBUL, Turkey, July 11—Turkish troops, fighting rebellious Kurdish tribsemen in the region of Mount Ararat, Eastern Turkey, were last night reported to have exterminated a force of 1,000 Kurds, after a three-day battle north of Lake Van.

Despatches from the town of Van said that the tribesmen had been trapped in the Valley of the Zeylan River. The Turkish soldiers apparently gave no quarter.

Van is one of the Turkish provinces affected by the Kurdish insurrection.

TOO FEW POLICE CAUSE OF PALESTINE RIOTING

LONDON, Eng., July 11. (C.P.)—The Daily Telegraph publishes a report on Palestine by the Mandates Commission of the League of Nations, in which the limimted number of British troops in Palestine and inadequacy of the police force are blamed for the spread of last summer's disturbances.

The mandates commission, according to the Daily Telegraph, is of the opinion the Wailing Wall was the evident centre.

As regards the premediated aspect of the riots the Commission is not satisfied that the merciful view taken by the majority of the Palestine Inquiry Commission concerning the attitude of the Arab leaders is justified.

LIBERALS HOLD JOINT MEETING AT FRASERVILLE

M. J. Holyman and J. J. Duffus Address Audience in Orange Hall.

PREMIER'S RECORD.

Financial Record of Government Has Never Been Challenged.

"If Premier King is an issue in this election as some Conservatives have declared in their speeches, I would like to remind the electors that the Prime Minister and his colleagues in the Liberal government are able to present an unblemished record for their administration during the last seven years," said J. J. Duffus, the Liberal candidate at Fraserville last night.

Mr. Duffus and M. J. Holman, the Liberal candidate in Durham county held a joint meeting which was attended by more than one hundred men and women with Mr. Fred Clarke as chairman. Mr. Holman was accompanied by J. J. Gray of Bowmanville, secretary of the Durham Textiles Company, manufacturers of hosiery, who concentrated a short address on the advantages of the Dunning Budget. Mr. Holman reminded the women that they had already received a direct benefit from the new budget in the sharp reduction in the price of tea.

Referring to the record of the Mackenzie King government, Mr. Duffus said: "No one in this election has been able to point the finger of scorn at the record of the Premier and his colleagues. They have given us seven years of honest government without a taint of scandal, in addition to all the constructive measures which they have put through for the people of Canada.

The financial record of the government has not been challenged by any Conservative speaker for the simple reason that by reducing the national debt, cutting off various taxes and also reducing the cost of government they have demonstrated their efficiency to the satisfaction of every fair-minded citizen."

Success With Railways.

"On no platform have you heard any Conservative finding fault with the management of the Canadian National Railways," Mr. Duffus continued. "The record of the government in that department alone warrants the renewal of the people's confidence. They took the railways out of politics by placing them under the charge of Sir Henry Thornton whose success is a matter of pride to the Canadian people. In that de-

(Turn to page 12, please.)

$100,000,000 IN TAXES SAVED IN 5 YEARS

MORDEN, Man., July 11 (C.P.).—One hundred million dollars is the tax-saving to the Canadian people effected during the last five years, stated Hon. Chas. Dunning, Minister of Finance, speaking here. In his second speech of the campaign in Manitoba, Mr. Dunning supported the candidature of J. L. Brown, Liberal-Progressive nominee for Lisgar constituency in the coming election.

Finances of Canada were never in a better condition, argued Mr. Dunning, mentioning that notwithstanding immense expenditure during the war years, Canada's debt had been decreased $260,000,000.

The rest of the Empire, he said, was looking to Canada for a lead in the forthcoming Imperial Conference.

HAIL OVER WEST COST MILLION

Insurance Paid Already Equals Whole Amount For 1929.

SASKATCHEWAN WORST.

REGINA, July 11. — The hail storms which early this week beat down thousands of acres of grain in the West, did a million dollars' damage to Saskatchewan crops, believes E. G. Higley, general manager of the Municipal Hail Insurance Association for this province. He bases his estimate on claims entered by insured farmers, totalling $500,000, and the opinion that losses to uninsured grain growers aggregate a similar amount.

Up until this week, and before the recent devastating storm, the association had paid claims this year aggregating $600,000, equal to the entire loss of 1929.

Saskatchewan's northern fields apparently suffered the greatest damage in the week's storms, a large number of claims from that section being for 100 per cent. loss.

Steady Roll of Bargains at The Maher's Limited

RE-ORGANIZATION Sale

25 to 50% Off

Formerly Maher & Wesley

There has indeed been a steady handing out of incomparable bargains in Men's Clothing and Furnishings since our Re-organization Sale opened last Saturday; and intensive value-giving is again going to feature our offerings for to-morrow and next week. The drastic marking down of prices is proving a sensation in the country as well as in the city, and wise shoppers are coming from miles around Peterboro to get a share of such history-making values as Men's $25 Suits for $10 and $35 Suits for $21.75. Now for another big selling day to-morrow!

Men's Suits $10

Men's Single-Breasted Suits in Summer shades. Sizes 35 to 40. Also Single and Double-Breasted Suits that sold up to $25.00. All on sale for, only .....

SAMPLE SUITS

For Men and Young Men, in plain and fancy Worsteds. Single-breasted styles. Sizes 35-40. Medium and dark shades of English Worsteds. Worth up to $35.00, for

$21.75

SAMPLE SUITS

Extra fine quality, in men's and young men's styles. Fancy worsted fabrics. Sizes 35 to 42. Best of linings and tailoring. Worth up to $40.00, for

$24.75

MEN'S SHIRTS

Fine quality. Separate collars. Sizes 14 to 17. Large, roomy Shirts of good style. Worth up to $1.95. On sale for .....

95c

MEN'S SHIRTS

Tooke's best grade, with collar attacked and separate collar (some with 2 collars). Sizes 14 to 17. Extra value. Regular up to $2.50, for

$1.39

FLANNEL PANTS AND PLUS FOURS

Fine English Flannel Pants and Plus Fours. To clear at

$2.95

BLAZERS

For men and youths. Plain and fancy designs. Sizes 32 to 40. Regular up to $6.50, for .....

$3.95

BATHING SUITS

Broken sizes. Worth up to $2.00. To clear at .....

$1.00

BATHING SUITS

High-grade Snugtex in 2 piece and popular speed styles. Regular up to $4.50, for .....

$2.95

NIGHT SHIRTS

White and Fancy Flannelette Night Shirts. Worth up to $2.00. On sale for .....

$1.00

GOLF SOX

Fancy check. Worth up to $2.00, for .....

$1.29

Straw Hats $1

Out they go—every one of them—a size to suit every head. Many weeks of hot weather yet—and they'll last a second season anyway. Come to-morrow and take your choice of any Straw in the Store for .....

WORK SHIRTS

These come in blue, khaki and grey, and are big value. Worth $1.50. On sale for .....

$1.19

WORK PANTS

Best grade, in sizes 32 to 42 waist. Worth up to $4.00. On sale for ..

$2.95

MAHER'S LIMITED

TELEPHONE 577

188 CHARLOTTE STREET

CONSERVATIVES SCORE DUNNING BUDGET AS FARCE

Many Speakers Address Large Conservative Meeting at Campbellford Thursday.

BOY ORATOR MAKES APPEAL.

Unemployment Situation is Thrown on Shoulders of King Government.

CAMPBELLFORD July 11 (By Examiner Staff Correspondent).—The boy orator, Sandy MacDonald, was the feature speaker at a very enthusiastic and well attended Conservative meeting held last evening in the committee rooms, when the party candidate, Milton Maybee, was heard from, supported by J. F. McArthur, M.P.; S. Sykes, Campbellford; S. Nesbitt, Brighton, and H. Phillips, Brigton. The chair was occupied by C. VanVolkenburg.

"Sandy," who is the son of Dr. MacDonald of Hastings, proved his ability as a public speaker, in a stirring denouncement of Premier King and his government. He defined Mr. King as the master conciliator, and drew a picture of his attitude towards the United States, the New Zealand treaty, Australia, and the proposed Empire trade, especially the preference with Great Britain. "Is John Bull the sort of man who wants to be conciliated?" the speaker said, and went on to show that what was necessary was that this country should strike a trade bargain with the Motherland which would be a square deal. England had many things that Canada needed, and we in this country possessed many commodities that Britain needed, and a fair exchange of these goods was the solution of the question.

Of the Dunning budget "Sandy" pointed out that it was a mere platitude and consisted of generalities, and of the St. Lawrence waterways, he spoke very strongly showing how the government had gone back on its promise to go right aheda with the canal.

At the conclusion of his address, he presented Mr. Maybee with a Union Jack, stating, "Take this flag to Ottawa, Mr. Maybee, and don't bring it back until you get the canal," and ended with an epic appeal to carry on and fight until the struggle was won.

Conservatives Optimistic

Mr. Maybee spoke of the spirit of optimism that was felt in the riding and throughout the whole Dominion by the Conservative party, and extolled Mr. Bennett as the right man to head the government. He went on to give a record of the King Government, saying, "I think that King's five-cent policy has been portrayed in all his legislation." He said that King always gave the cold shoulder to any Conservative when asked for aid.

Of W. Fraser, his opposition candidate, he said that he had four years to demonstrate his willingness to do something for the county, and as yet had accomplished nothing. He had secured an airport but not in Northumberland, but in Hastings. He had had his opportunity, and failed.

Of the immigration policy, the speaker said that the government had made a complete failure. What Canadians has to do was to create jobs for their boys and girls, so that they had no need to go out of the country to seek a living. Of the Dunning budget, he thought that it was one of the biggest farces that was ever put on an unsuspecting public, and went on to explain the markets, and how they were controlled by the United States.

Mr. Maybee also spoke of the pensions question and the withdrawal of the grants that were given by the Conservatives to agriculture and education. Of the promises made by the opposition to Campbellford, regarding the building of a post office and a canning factory, he said that the people must not be led away by the promise of new schemes but must take care of the industries that they already had.

Unemployment Situations

Mr. Bennett delivered a strong address along the business lines of the government, dealing at length with the unemployment situation. He said that there should not be such a condition in this country. It did not exist in France, and Canada with all its resources should be free of it. Canadians do not want conciliation, but work, was the text of his argument, and explained that if a country would be prosperous it must have a prosperous working class. This could only be got by protecting the industries of this country, and giving Canadian manufacturers a chance to compete with other markets, and also supply its own market He drew attention to the decrease of the woollen industry in this country and the inability of Canada to complete, without a proper tariff with New Zealand, in the butter market.

Of Mr. Fraser's promises, Mr. Nesbett said that it was an insult to the intelligence of a Campbellford audience to expect them to accept them, and appealed to the people not to get caught.

Mr. Sykes, superintendent of the Campbellford Cloth Company, spoke at length on the woollen industry and stressed the fact that what was needed for prosperity was protection.

He said that the Campbellford plant was not busy because there was no protection for the industry, and went on to explain the condition of the industry in regard to imports, markets, and wages. Of competition with the Old Land, he said that the trade was as efficient in Canada as in England.

H. Phillips made a strong appeal for organization as being one of the salient features of the campaign. He stressed the fact that Conservatives must keep on working hard to pile up a good majority in the good old Conservative riding of Northumberland.

Mr. McArthur concluded the speakers with a brief survey of the several issues of the party, stressing the old age pension scheme, and condemning the Government for not taking the whole of the burden of it as the Conservatives intend to do should they gain the majority.

BENNETT GIVES HIS PROMISE

(Continued from Page 1)

understanding of and lack of sympathy for to-day's growing problem of unemployment by describing it in his Brantford speech on June 16th, in these words: 'While conditions of employment in Canada might not be all that we might wish, they are, happily, many times better than is the case in the United States, or for that matter in Great Britain.

"7—He showed his incapacity to deal with an urgent situation by promising conferences of experts to consider the problem, instead of himself taking definite and immediate action to solve it.

These were some of the things, Mr Bennett declared, that Mr. Mackenzie King and his Government had "not done for Labor."

Tory Record

Mr Bennett declared that he gladly accepted the challenge of Mr. King to state what the Conservative party had done for labor. Proceeding the Opposition Chieftain summarized the acts of his party for the benefit of Canadian labor:

"1—It has made trade unions legal.

"2—It granted $1,000,000 a year for technical education to aid workers.

"3—It granted $1,000,000 a year for agricultural education.

"4—It established a fund of $25,000,000 for the building of moderately priced homes for workers.

"5—It established nation-wide employment bureaus.

"6—It took a Cabinet Minister from the Trade Unions.

"7—It first gave consideration to old age pensions and at the same time urged investigation of unemployment and sickness insurance.

"8—It bound Canada to the eight-hour working day and the six-day working week at the Peace Conference in Versailles.

9—It made available over $1,800,000 for relief during 1920-21 unemployment crisis.

"10—It gave $20,000,000 for highway construction."

These, Mr. Bennett said, were some of the things his party had done.

PREMIER KING IS OUTSPOKEN

(Continued from Page 1)

The chairman, Hon. Charles Stewart, Minister of the Interior, who dealt with return of the natural resources to the Western Provinces. "It was a proud day in my life when I was permitted to introduce into Parliament the bills returning the natural resources to the Prairie Provinces," Mr. Stewart declared. He asserted that, as a result of policies advocated and acted upon by the King administration, there was unity and harmony throughout Canada.

National Party

"I am here to-night because the Liberal Party is a national party," Hon. Ernest Lapointe, Minister of Justice, told the audience.

Some time ago Premier Ferguson had said that the issue in the campaign was Mackenzie King, asserted Mr. Lapointe. If that was so he was pleased to accept the challenge and embrace Mr. Ferguson's issue. Mr. King had given to Canada leadership in all spheres of activity. "The Government of Canada to-day is a National Government," asserted Mr. Lapointe. Mr. King had taught the country that the only basis on which a country could be built was concord at home. Peace at home; peace among Canadians, industrial peace." That had been the aim of Premier King and he had achieved it.

Representation of Canada at the Imperial Conference was then touched upon by Mr. Lapointe. "We have shown to the world that friendship, union, association, does not mean absorption," Mr. Lapointe declared. The British Government and leaders of political parties in Great Britain were all in sympathy in Canada's views on national status.

"Who do you want to represent Canada at the Imperial Conference?" asked Mr. Lapointe.

"Bennett," sang out someone in the crowd.

"Those who want Bennett and do not want King do not want national status; they have the inferiority complex."

Then Mr. Lapointe turned to trade. Canada's life lay in the development of foreign trade, he asserted. In it also lay the solution of the unemployment problem. Canada must not erect a wall to shut out trade.

"Expansion of trade beneficial to all classes," declared Mr. Lapointe.

"Let the British Commonwealth remain true to the traditions of the past," he demanded. Canada was giving the lead. Let her continue so to do. The people must think very carefully on these matters. The British people would not be dictated to on matters of fiscal policy, but what Canada was doing was to show the way.

"I purpose to devote the first part of my address to the unemployed," said Premier King, when, during his preliminary remarks, a man in the audience shouted out, "What about the unemployed?"

Stewart To Remain.

During the last session of Parliament, said Mr. King, it had been announced that there would be a reorganization of the Cabinet. He understood that, as the natural resources were being returned and as Hon. Charles Stewart was Minister of the Interior, administering these resources, it was now suggested that Mr. Stewart's portfolio would disappear and he would cease to be a member of the Government.

"Now may I say that if there is any idea of that thing afloat, the sooner it is abandoned the better," Mr. King continued. Mr. Stewart would continue to be the Minister from Alberta after the election. There would have to be some re-organization, but Mr. Stewart would remain in the Cabinet.

Assertion was made by the Prime Minister that the Conservatives had opposed every step which had been taken by the Government in the direction of national status.

HOME TOWNERS

Tidbits, Interesting and Humorous CAMPBELLFORD

At Christ church (Anglican) this Sunday morning and evening prayer will be at the usual hour, with a celebration of the Holy Communion at 8 a.m., the Rector, Rev. N. Clarke Wallace, being the preacher for the day. At St. Andrew's Presbyterian Church, there will be morning and evening worship as usual, with the Rev Dr. W. J. Mark occupying the pulpit. Special musical features will be given at both services. At the Baptist church, the Rev. M. L. Smith will take for his morning topic, "Christian Joy," and in the evening "Christian Efficiency." Morning and evening service will be held at St. John's United Church at the usual times, with the Rev. R. C. Tait preaching.

Week day services include the regular prayer meeting at St. Andrew's at 7.45 p.m., on Wednesday, and the mid-week service at the Baptist church, on Thursday evening at 8 p.m., with the topic, "Ideas and Ideals in Ephesians."

The report from the grading station gives 21 lots, 955 boxes of cheese graded, as compared with the same week last year, which was 1186 boxes.

The time for the final entries in the Farm Herd competition has been extended one month.

Mrs. S. J. Abernethy has as her guest, Mrs. John Ploughman of Winnipeg, Man.

With the storm that raged here on Wednesday evening, it was reported that some hail fell in the district but not sufficient to do any damage.

During the months of July and August, Dr. H. O. Richardson will be in his office on Tuesdays, Thursdays and Saturdays only.

Mr. and Mrs. James J Dourick and Mr. and Mrs. Van Overneer, of Washington, D. C., are visiting with friends and relatives in this district.

Mrs. E. Vermilyea is spending a few weeks with friends in Toronto and other western Ontario points.

Mrs. T. J. Craighead has returned from a two weeks' visit with her mother and friends at Midland.

Mrs. E. H. Lewis is spending a few weeks in Peterborough visiting friends.

Mr and Mrs. John Arnold have as their guest their daughter, Miss Ada Arnold, of the Welland Schools teaching staff.

Mrs. H. Lapp is visiting friends in Toronto this week.

Mrs. D. W. Douglas has her mother, Mrs. Hayden of Toronto, visiting her.

Mr. John Russell of Buffalo, N.Y., is a visitor to town for a few days.

Miss Mina MacMaster and Miss Mae Chaplin, of Toronto, are visiting Mr. and Mrs. Jesse Locke.

Miss Grace Blue left this week to spend a short vacation in Toronto

Miss Helen Thomas has with her for the holidays, Miss Muriel Garrett of Toronto.

Mr. S. Maguire of the Herald staff, has as his guest for two weeks, his son, Mr. C. W. Maguire, of the office staff of the Trusts and Guarantee Co., Toronto.

Miss Gloria McEwen, local telegraph operator, is spending her holiday at her home in Ingersoll. Relieving her is Miss Audrey Newburn of Midland.

Mr. and Mrs. E. F. Mostaf are the guests of the latter's parents, Mr. and Mrs. C. H Nadoo, Inkerman street

CAMPBELLFORD

CAMPBELLFORD, July 11 (By Examiner Staff Correspondent).—Before Magistrate G. A. Payne in Police Court here on Thursday, Donald J. McArthur pleaded guilty to a charge of receiving stolen property, and was fined $25.00 and costs. Col. F. D. Boggs, Crown Attorney, handled the prosecution, and D. J. Lynch was for the defence.

It was alleged that the goods stolen consisted of a number of pieces of fishing tackle, the property of W. D. Good, an American tourist. While fishing at No. 10 Power House on July 7th, the articles were taken from Mr. Good's car, which was left unlocked, and passed on to the accused. The other participant in the act was a juvenile.

EXPORT BUSINESS FOR CANADA.

KITCHENERE, Ont., July 11 (C.P.).—Much of the export business now done by the International B. F. Goodrich Corporation at New York is to be transferred to the Kitchener plant of the B. F. Goodrich Company, it was stated by J. D. Tew, president of the B. F. Goodrich of Akron, a concern with assets of $350,000,000.

CATTLE, GRAIN, PRODUCE

TORONTO PRODUCE

TORONTO, July 11.—The local butter market showed good strength yesterday and sales were generally reported at 27½c for Ontario No. 1 and 26½c for No. 2. Some creameries were offering large-sized lots, and buyers were willing to pay higher than the above prices for those lots. Shipments were clearing up well, and there was a stronger tone throughout the day. Even better prices can be looked for in the near future if the demand continues and receipts remain on the same level as at present. But it would be advisable for some of the Ontario creameries to get their supplies moving a little more freely and not leave such a large share of the market to the Western shippers. Large lots of high-quality butter have been, and still are, in demand on the local market.

Cream

Churning cream prices have remained steady with the recent reduction, but a stronger butter market will mean better prices for cream real soon. Yesterday shippers were quoted 27c to 28c for special, 26c to 27c for No. 1 and 23c to 24c for No. 2, f.o.b. country points.

Cheese

The cheese market showed a steady tone, with prices to shippers at 16½c for new large, 16¾c for twins and 17c for triplets. Prices to retailers were unchanged.

Eggs

Better prices were obtainable for graded eggs yesterday, as receipts continued light and the demand was good. Dealers were offering graded eggs, in used free cases, at 30c for extras, 28c for firsts and 24½c to 25c for seconds. There were many buyers in the market for supplies, and altogether prospects appear much more favorable. Country shippers did not receive any higher offers, but they will probably on Friday, as the market can stand another cent to the shipper. Thursday they were offered 27c for extras, 25c for firsts and 21c for seconds, ungraded, delivered, cases returned. Prices to retailers will probably advance in a day or so, but yesterday they were quoted 33c for extras in cartons, 31c for extras loose, 29c for firsts loose, and 26c for seconds loose.

Poultry

Poultry prices were higher on the local market yesterday, and shippers were quoted an extra cent on fatted hens in the heavier classes, and another cent on spring broilers. Old roosters remained at the same prices, but young duckling dropped one to two cents per pound.

TORONTO LIVE STOCK.

TORONTO, July 11. — Live stock receipts at the Union Stock Yards yesterday morning were 111 cattle, 64 calves, 51 hogs, 68 sheep and lambs.

The few cattle offered yesterday cleared out at steady prices.

The market for the week was firm to strong on a fairly heavy supply. The strength is not expected to hold out next week.

Calves closed at $7 to $11 per cwt. according to quality.

Hogs were firm at $11 f.o.b. for bacons or at $12 w.o.c. per cwt. Collects were $1 premium.

Lambs closed 50 cents lower at $13 for good ewes and wethers and at $11 for bucks. Few sheep were offered.

Quotations:

Heavy beef steers	$ 8.00 to	$ 9.25
But. steers, choice	8.00	9.00
do. fair to good	8.00	8.50
do. common	7.00	8.00
But. heifers, choice	8.25	8.75
do, fair to good	7.25	8.25
do. common	6.50	7.50
Butcher cows, good to choice	6.50	7.25
do. medium	4.50	5.50
Canners and cutters	1.50	2.25
Butcher bulls, good to choice	5.00	5.50
do. medium	4.50	5.00
do. bologna	3.00	4.00
Baby beef	7.00	7.50
Stockers, good	5.00	7.00
Feeders, good	7.00	7.50
Calves, good to choice.	9.00	11.00
do. medium	7.50	8.00
do. common	5.00	6.00
Milch cows	60.00	80.00
Springers	70.00	90.00
Lambs, choice	12.00	12.50
do. yearlings	7.00	8.00
Sheep, good	4.00	4.25
Hogs, bacon, w.o.c.	11.50	....

do. selects, $1.00 per hog premium.
do. butchers, 75c per hog discount.
do. trucked in, 50c cwt. under woc.
do. fob, price $1.00 cwt. under woc.

BUFFALO LIVESTOCK

EAST BUFFALO, N.Y., July 11.—(C.P.).—Hogs 700; light lights and pigs 10 lower; other hogs steady; bulk 240 lbs. down including pigs 10.40-10.50; 240-300 lbs. 10.30-10.50; packing sows 8.00-8.25.

Cattle 125; steady; run largely cows; fat cows mainly 5.25-6.50; cutter grades 3.50-4.75.

Calves 150; generally 50 lower; good to choice vealers 12.50-12.75; plainer grades 8.00-11.00.

Sheep 800; active; strong; quality and sorts considered; bulk better grade lambs 11.50-12.00; strictly choice quotable higher; common to medium kinds 8.50-11.50; fat ewes 2.00-3.50.

MONTREAL PRODUCE.

MONTREAL, July 11. — Butter continued firm; cheese was barely steady; new potatoes were cheaper, while eggs were unchanged yesterday on the Montreal dairy and produce markets.

The greatest change during the day occurred in the potato market. Arrivals of new potatoes from local districts increased and prices dropped dropped 50c, becoming $2 for 80 lb. bags. New imported potatoes also were down, being quoted 25c less at $5.50 for No. 1 grade per 160 lbs. Old potatoes were unchanged. No. 2 grade new potatoes are not being imported.

The butter market saw Eastern Townships No. 1 pasteurized generally at 27½c per lb. wholesale. Prices to retailers were unchanged at 29c per pound for solids and 30c for prints. Receipts were 1257 boxes.

The cheese market showed an easier undertone following a continued quiet demand. Receipts were 4755 boxes. The egg market ruled steady with reports that production in the west was showing a drop. Receipts were 1992 cases.

HIDES AND WOOL

City hides, green, 8c; bulls and brands, 4c; country hides, green, 7c; do. cured, 7½c to 8c; Toronto city calf, green, 10c; country calf, green, 7c; country calf, cured, 9½c to 10c; city veal kip, 8c; country veal kip, 7c; do. cured, 7½ to 8c; country grasser, kip, 4-5c; horsehides, No. 1, $2.50; No. 2, $1.75; No. 3, $1.25; horsehair, 30c pound; wool flat, free of rejects 13c lb. rejects 7c to 8c; tallow, solid bbls., No. 1, 5½c; cakes, 6½c to 7c; sheepskins, according to condition of pelts and wool, 25c to 75c.

POTATOES

Local dealers in carlot potatoes are quoting for delivery on track, Toronto, the following prices: New Brunswick bags, $1.85.

EGGS

Dealers are quoting country shippers for ungraded eggs, delivered, cases returned:

Fresh extras	27c
do. firsts	25c
do. seconds	21c

Quotations to retail trade:

Fresh extras, in cartons	33c
do. extras, loose	31c
do. firsts, loose	29c
do. seconds, loose	26c

DAIRY PRODUCE

Creamery, past. No. 1	27¼ to 27½
do. seconds	26¼ , 26½
Above prices for goods delivered Toronto.	
Quotations to retail trade:	
Creamery, past., No. 1	31 ..
do. seconds	30 ..
Cheese—	
Old, large	27 28
do. twins	28 29
do. twins	18½ ..
Churning cream, f.o.b. country points:	
Special	27 28
No. 1	26 27
No. 2	23 24
Dairy butter—	
Table prints, per lb.	24c
Cooking, per lb.	20c

HAY AND STRAW

Wholesale dealers in hay and straw are quoting to shippers the following prices:

No. 2 timothy, baled, ton	$14.00
No. 3 timothy, baled, ton	13.00
Wheat straw, baled, ton	10.50
Oat straw, baled, ton	10.50

SUGAR

Wholesale prices of Canadian refined sugar to the retail trade, Toronto delivery, are as follows:

Granulated:	
Atlantic, 100-lb. bags	$5.16
Redpath, Acadia, 100-lb. bags	5.16
St. Lawrence	
100-lb bags	4.96
No. 2 yellow, 100-lb. bags	4.96
No. 3 yellow, 100-lb. bags	4.76
Dice, 50-lb. lots	6.50
Dice, 25-lb. lots	6.75

WOOLS

Ontario and eastern unwashed fleece wools are quoted as follows, delivered Toronto:

Wool, unwashed, flat rate, free rejects, per lb.	12c-13c
do. rejects, per lb.	7c-8c

MISSISSIPPI CABBAGE

Large cases $4.25

LEMONS

300's, per box $6.00

CELERY

Florida, 3's, 4's, per case $4.50

B.C. HOTHOUSE TOMATOES

20-lb. crates, per crate $4.75

CALIFORNIA Sunkist VALENCIAS

Extra. "Pet Brand"	Fancy
126's, per box	$7.50
150's, per box	7.75
176's, per box	7.75
200's, per box	8.50
216's, per box	8.50
250's, per box	8.50
288's, per box	8.50
344's, per box	8.50

STRAWBERRIES

Canadian strawberries, pts. 10c-11c
do. qts. 13c-17c

TEXAS ONIONS

Yellow, per case $2.75
Texas, per case $2.75

EGYPTIAN ONIONS

Sacks, per sack $4.00

FRUITS

Cherries, sweet, 6 qts.	60c-$1.00
Cherries, sour, 6 qts.	30c-50c
Gooseberries, 6 qts.	50c-$1.00
Currants, red, 6 qts.	65c-$1.00

CANADIAN VEGETABLES

Head lettuce, 2 doz. per box	75c-$1.00
Green onions, per dozen	55c
Parsley, per doz.	60c
Spinach, per bushel	50c
Asparagus, per basket	market price
Hothouse cukes "2 doz." per box	2.00
Beets, per doz.	40c
Green peas, per 6 qt. basket	50c
Cabbage, per case	$2.50-$3.00
Carrots, per doz.	40c
Wax Beans, per basket	65c

WASHINGTON RASPBERRIES

24's, per case $6.00

CALIFORNIA CANTELOUPES

Jumbo, 36's, per case	$5.50
Jumbo, 45's, per case	5.75
Flats, 12's per case	2.00

HONEY DEW MELONS

Jumbo, 36's, per case	$5.25
Jumbo, 45's, per case	$5.50
Flats, 12's, per case	$4.00

CALIFORNIA PLUMS

Assorted varieties—

4 x 5, per box	$2.50
5 x 5, per box	$2.25
5 x 6, per box	$2.00

CALIFORNIA PEACHES

Boxes, 70's to 95's, per box $2.25

WINNIPEG GRAIN.

WINNIPEG, July 11. — Traders disregarded a dry and heat-stricken wheather map of the West's wheat belt yesterday and allowed values to slip nearly two cents on the Winnipeg market. An absence of export interest and cables that did not respond to advances here on Wednesday were responsible for the downturns. At the close the market was off 1¾c to 1¾c a bushel.

Offerings were loaded into the pit in fairly large volume with slight buying interest. Early fractional losses expanded as the season advanced and the close was near bottom levels.

Cash wheat demand was light and only scattered business was reported. Coarse grains skidded back in the wake of the leader—wheat. Flax values, at one period, were 9c lower than the previous close.

Futures:

Wheat—	Open	High	Low	Close	Prev. Close
July	.96¾	96¾	95	95	96¾
Oct.	.99¾	1.00¾	98¾	98¾	1.00½
Dec.	1.01¾	1.02¾	1.00¾	1.01	1.02¾
Oats—					
July	.43¼	43¼	42	42	43¾
Oct.	.43¾	43¼	42¾	42¾	43¾
Dec.	.43	43¾	42¾	42¾	43¼

CHICAGO GRAIN.

CHICAGO, July 11. — Kansas and Indiana reports of bigger yields than expected, together with predictions that Government crop estimates would prove bearish, pulled wheat prices downward late yesterday. Likelihood of cooler temperatures north-west promising some relief where wheat has been suffering from prolonged heat and drought tended also to induce many traders to switch to the selling side of the wheat market. On every dip in prices, however, buying broadened, and special notice was taken of despatches saying wheat crops are almost completely ruined in Montana from Havre to Great Falls.

Closing indemnities:

Wheat — July, 85⅞c to 90½c; September 89½c, 93¾c to 94c; December 95¼c, 99⅞c to $1.00. Corn—July, 77c, 79¾c. September, 74½c, 77¼c to 77¼c; December, 67¼c to 67¾c, 70¼c.

Futures:

Wheat—	Open	High	Low	Close	Prev. Close
July	.89⅞	90¼	88¼	89¼	90¼
Sep.	.92⅛	93⅝	91¼	91¼	92¾
Dec.	.98⅛	99½	97¼	97½	98⅝
Corn—					
July	.77¾	79½	77¾	78¼	77¾
Sep.	.75¾	76½	75¼	75⅝	75¾
Dec.	.69¼	69¾	68¼	68½	68⅝
Oats—					
July	.33¾	34¼	33¾	34¼	33¾
Sep.	.36¼	36⅝	36	36¼	36¼
Dec.	.39¼	39⅝	39¼	39½	39⅝

Robt. Fair & Co. Ltd.

32 Worth While Week-End Specials

Linens Featured at the Staples Counter

Wabasso Cotton Sheets, hemmed ready for use, size 2 x 2½ yards, in high-grade quality. Guaranteed free from dressing. Actual value, $1.75 each. Saturday Sale price, each **$1.50**

Wabasso Cotton Pillow Cases, sizes 40, 42 and 44 inches wide, in one of the best qualities, hemmed ready for use. Our regular 50c line on sale Saturday at, each **39c**

Pure Irish Linen Roller Towelling, white with colored border, in a fine and heavy quality. Saturday Sale price ..... **5 Yards $1.00**

White Longcloth, in pure white bleach, 34 inches wide. A good, strong quality. Formerly sold at 20c yard. Sale price, yard **15c**

Bath Towels, union linen and cotton, in grey with blue, red or mauve stripes. Size 21 x 45 inches, with hemmed ends. A beautiful Towel, soft and absorbent. Specially priced at, each **85c**

Pure Linen Double Damask Table Cloths, size 2 x 2½ yards, with some small defects—so small they are hard to find. A genuine high-grade linen. Actual value, $8.00. Sale price **$5.95**

Pure Linen Luncheon Cloths, size 53 x 53 inches. A strong, long wearing quality with fancy colored borders in gold, rose, blue and green. Actual value, $1.25. Saturday's Sale price, each **$1.00**

English Open Pillow Cotton, 40 inches wide. Heavy, firm quality, free from dressing. Actual value, 45c yard. Special Sale price **35c**

New Arrivals in Dress Fabrics

Waffle Cloth, the new Summer fabric, in attractive designs, printed in fast colors, one yard wide. Priced from, yard ..... **65c to 85c**

"Fruit of the Loom" Prints, fast vat colors, in many pretty designs in large and small patterns. 36 inches wide. Yard **35c**

"Duchess" Satin, in black. Very fine quality with beautiful glossy finish. The $1.59 quality on sale for **$1.00**

Shantungs, in new Summer patterns for dresses and coats, in a good selection of shades. Priced at, per yard .... **$1.35 and $1.50**

Washable Celanese Crepe, 38-inch and shown in white, eggshell, sand and blue. Suitable for smart frocks, also lingerie. Yard **$1.69**

Summer Frocks in Fine Assortment

Summer Dresses in smart new styles. Printed silks in floral and dotted patterns, silk repp and crepes in pastel shades and white, voiles, fugis and crayshenes. Featuring coat Frocks, capes, long sleeved and sleeveless Dresses, in numerous styles and shades. Sizes 14 to 20 and 34 to 48. Values from ..... **$3.25 to $14.95**

Misses' Cool Summer Frocks, in dotted and figured voiles, muslins and prints. Smart sleeveless styles, showing pleats, flares, frills and many with organdie trimming. Sizes 14 to 38 in the group. Saturday Special Sale values, from .... **$1.00 to $1.95**

Women's and Children's All-Wool Bathing Suits. Ladies' in one-piece style, with attached skirt, in plain color. Suntan or standard backs. Prices range from **$1.98 to $5.25**

Children's in one-piece style, plain or with contrasting colors. Priced from .... **98c to $1.69**

White Celanese Slips, opera top style. Sizes 36 to 44. Saturday Sale price **$1.69**

Dimity Bloomers, in all colors, well made, with elastic at waist and knees, in small, medium and large sizes. Priced at, pair **35c**

Dimity Pyjama Suits, two-piece style, in a variety of light colors, with contrasting color trimming. Sizes small, medium and large. Specially priced for Saturday at, pair **89c**

Accessories at Accessible Prices

We Have Now on Sale a Fine Assortment of Kid Belts, in white, blue, pink, rose, green and yellow, at the Special Sale prices of, each ..... **59c and 65c**

Smart New Crepe, Suede and Printed Leather Purses, in various designs and colors. Ranging in price from, each .. **85c to $2.75**

Georgette Handkerchiefs, in beautiful patterns and colors to suit your smart ensemble, at the price of .. **75c**

Ladies' "Kayser" Silk Gloves, in colors of grey, sand, navy, white and black. Formerly priced up to $1.35 pair. Special Sale price, pair **69c**

Pink Brocaded Corsellettes, for ladies and maids. All sizes in stock. Special Sale price, pair **98c**

Just Received New Assortment of Ladies' "Bemberg" Hose, beautiful quality and good weight, full fashioned, slendo heel, in shades of blonde dore, misty morn, nude, rose nude, rendezvous, rifle, black or white. Special Sale price, pair **$1.00**

Ladies' Cotton Knit Vests, in all sizes, with and without sleeves. Special prices for to-morrow's selling, each ..... **25c and 30c**

Large Size Cotton Knit Bloomers, in colors of peach and white. Pair, **45c**

Children's Silk Socks, in shades of white, light blue, flesh, orchid, yellow, green and sand. Actual value, 50c pair. Special Sale price, pair **35c**

Good Quality Pink Brocaded Brassieres, in all sizes. Each **39c**

Drapery Poplin, 85c Yard

Drapery Poplin with mercerized finish, for overdrapes in living or dining-rooms, also sunrooms. Colourings are plain rose, blue, mulberry and green. 50 inches wide and sunfast. Yard **85c**

EVERWEAR COCOA VERANDAH RUGS

Everwear Cocoa Rugs for verandahs or cottages offers years of wear. Made of strong cocoa fibre and stencilled in the newest modern designs and colorings.

Size 3' x 6' $2.95
Size 4' 6" x 7' 6" .. $5.95
Size 4' 6" x 9' $7.35
Size 6' x 9' $9.95

RAG MATS

Reversible Rag Mats with hit-and-miss pattern and bordered on each end in variety of colorings.

24" x 48". Each 39c
27" x 54". Each 59c

LINOLEUM REMNANTS AT 65c SQ. YARD

Remnants of heavy Printed Linoleum with block and floral designs. Suitable for kitchens, bedrooms or dining-rooms. Actual value, 85c sq. yard.

The Examiner

The Examiner is a member of the Audit Bureau of Circulation.

The Daily Examiner, published every lawful evening by The Peterborough Examiner, Limited. Office: 419 George Street. $6.00 per year, delivered in City; out-of-town subscribers, by mail, $4.80 a year.

U. S. REPRESENTATIVES.

Special U. S. Representatives—W. H. Stockwell, 629 People's Gas Building, Chicago, Ill.

New York—Chas. F. Miller 225 Fifth Avenue.

Advertising Rates on Application.

R. M. GLOVER, Managing Director.

'PHONES — Editorial, 1601; Business Office, 1600. Private Branch Exchange to all Departments.

FRIDAY, JULY 11, 1930

READ BEFORE YOU SIGN.

Judge Morson does the public a service when he draws attention to as very common cause of litigation, the signing of documents by people who have not read the contents.

It is advice that most people need.

In dealing with book agents and other salesmen as well as in many other business deals there is too great a tendency to take a chance, and as a result those who are too hasty in affixing their signature to a document often find themselves obligated to a degree that is a painful surprise to them when the terms of the contract or agreement become known.

Judge Morson in stressing the danger of the practice should do much to convince people that to "sign on the dotted line" before they have thoroughly acquainted themselves with the details of what they sign is a foolish and risky action that is likely to involve them in expensive litigation.

"Read before you sign" is advice that everybody would do well to bear in mind at all times.

Many people have found to their sorrow that failure to do so is both troublesome and hard upon the pocketbook.

THE FIGHT IN ONTARIO.

It is evident that all eyes will be on Ontario in the last quarter of the Federal election campaign, for both the Government and the Opposition are concentrating their strength upon the doubtful ridings of Canada's banner Province and the battle in this section of the Dominion will be the warmest fighting in the whole campaign.

Both Premier King and Hon. R. B. Bennett are billed to spend the last ten days of the long drawn-out election in Ontario, and it is likely that they will finish at top speed by addressing several meetings a day.

In addition, the Prime Minister will have the assistance of a large number of his Cabinet Ministers, while Mr. Bennett will be supported by some of his front-benchers, as well as by Premier Ferguson and Ministers of the Ontario Cabinet.

With the bringing in of the heavy batteries the battle in Ontario assumes a major place in the whole campaign strategy.

Apparently both parties are agreed that the election may be won or lost in this Province, and that upon the results in twenty-five or thirty ridings that are regarded as good fighting ground the result of the whole campaign is likely to hinge.

FORECASTS A STALEMATE.

Election forecasts when they come from party sources are discounted in advance.

It is considered sound campaign strategy for political headquarters to issue decidedly optimistic predictions as to the results expected.

These roseate-hued forecasts are largely valued for their effect upon the morale, note only of the party issuing them but with reverse English of the opposition as well.

The wise elector will take them therefore with a grain of salt.

On the other hand, independent forecasts are not without a considerable element of interest.

In this category comes the sizing up of the possible results made by the Financial Post, based on reports from over 3,000 bankers scattered throughout the country.

So far the Post has been unable to see anything but the very imminent danger of a stalemate.

Its reports up to this week leave neither Liberals or Conservatives the prospect of securing a majority independent of support from outside groups.

"Unless some remarkable upheaval in national sentiment is induced between now and election date through the introduction into the campaign of some outstanding national issue," says the Post, "virtual stalemate seems to be forecast by the summary of the opinions of Canadian bankers. Whether Liberals or Conservatives lead, a minority government seems certain, and that means a weak government, exposed to the menace of early defeat, followed by another general election."

THE SAFETY RESPONSIBILITY LAW.

The Canadian Automobile Underwriters' Association are doing a useful public service in educating motorists in regard to the Safety Responsibility Law of Ontario, which comes into force on September 1.

This is legislation of such great importance that every car owner should know its provisions and know what is required of him.

In the first place, it should be understood that it differs from a compulsory insurance law in a very essential detail.

Under this act a person applying for a license as an operator of a motor vehicle, or for a motor vehicle permit for a car or cars, is not required to prove financial responsibility unless and until he has brought himself under the operation of the law by some serious offence of driving, or through failure to pay judgment against him for damage he has done, through operation of a motor vehicle, to the person or property of others, in any of which events his license to drive, or permit to operate a motor vehicle, will be suspended until he has given proof of financial responsibility. When the suspension has been because of non-payment of a judgment, the license or permit will not be revived until a settlement has been made, as well as proof of financial responsibility given for the future.

Under this law, the license of an operator of a motor vehicle, and for the motor vehicle permit of the car or cars owned by the person who has forfeited his bail or who has been convicted of any of the following offences, will be suspended until such person gives proof of his ability to compensate financially those whom he may injure in the future.

THE SURPLUS OF WHEAT.

The United States Department of Agriculture's survey of the worlds wheat supply will do little to cheer American farmers. It foresees a period of about seven lean years in prices, and urges restriction of planting and reduction in production costs so as to meet the probable increase in foreign crops. There is no specific suggestion, as was at first indicated, that cutting down of wheat fields by Americans alone would push up the world-price. That would smack too much of the Stevenson rubber restriction plan or the Cuban attempt to limit production of sugar.

From the department's survey it is clear that there has been not only a steady increase in the acreage planted to wheat during the last decade, but that this has been accompanied by a decline in the world's consumption of the product. The New York Times thinks the only bright spot appears to be the Orient, where slowly the demand for wheat has grown. It is not impossible that this tendency will continue, as rice-eating peoples are only beginning to learn the advantages of the addition of wheat to their diet. In Japan and the Philippines, for example—two countries where rice has for ages been the staple diet—experiments with school children have shown marked benefits for those who have used wheat.

Expansion of the world's wheat acreage has apparently not ended. The department points to the fact that Russia is annually enlarging her area. While most of the wheat at present will be used for home consumption, the larger Russian wheat fields cannot but have an ultimate effect on the world's supply. — St. Thomas Times-Journal.

BRITAIN PAYS.

There are hard-headed people in Britain who have gone into the question of what the war cost that country. They are not so much concerned with figures which are readily available about costs and obligations. They go farther afield and try to find what it has meant to Britain to have departed from her former position in the field of world trade, and to have seen much of that trade taken by other nations.

In a recent issue of London Truth, a writer using the pen name of "Truthful Tory" says bluntly that United States took away Britain's foreign trade by not entering the war at the outset.

He reasons his way: "During the war there were 20,000,000 men under arms, drawn from every nation in Europe except Spain, Holland, Denmark and Scandinavia. They were withdrawn from the field of business and were engaged in the terrible business of manslaughter.

"England, that lives by its export trade, had 5,000,000 men, not actually in the field, but under arms.

"Meanwhile there was one very rich and populous country, with almost unlimited resources of food supply and manufacture, that was not engaged in fighting.

"On the other side of the Atlantic the United States suddenly found the vast continent of South America and the wide spaces of the Far East, where Great Britain had been, to say the least, a formidable competitor, thrown open as an undisputed field for the American salesman.

"Brazil, the Argentine, Chile, Uruguay, China, flung wide their arms to the motors, machinery, textile, and fancy goods of America."

* * * *

Very illuminating figures are furnished by the London writer showing the extent to which these markets were invaded by United States during a time when Britain was fighting the battle which United States was ultimately forced to enter. In part he says:

"Brazil, which is one of the most important of foreign customers took in 1913, 24 per cent. of British imports, against 16 per cent. from America. By 1928 the position had been reversed, and Brazil took only 22 per cent. from us, against 27 per cent. of the United States.

"In 1913 Australia's per centage for our goods was 52, against 14 from America, while in 1928 Australia took 43 per cent. from us, against 24 per cent. from the United States.

"British trade with Argentina is very important, for we have invested about £500 millions in that country, the interest of which is paid by the exchange of goods. The returns, unfortunately, show that the trade is only just being maintained, for whereas in 1928 our exports to Argentina were £631 millions, in 1929 they had fallen to £29 millions.

"Before the war Great Britain was the greatest exporting country in the world; that position has been filched from us by the Americans, whose exports in 1928 were computed to be half as much again as in 1922."

* * * *

Nor could such a review be complete without reference to the question of war finance. When other Allied nations had exhausted their cash and credit, it was Britain that went into the United States money market and pledged her credit for five billion dollars, which amount was lent to France, Italy and Belgium.

It is a matter of almost current history that when the war was over Stanley Baldwin (after-war Premier) and Mr. Norman, governor of the Bank of England, went to United States without any preliminary negotiations, and announced that Britain was prepared to pay the account to the last dollar of principal and interest. That trip has cost the British taxpayer $150,000,000 a year ever since 1922, and will continue to do so for years to come.

Britain pays—United States is sure of her money—but Britain's European allies, France, Italy and Belgium, who had the U. S. loan passed on to them in its entirety, have repudiated three-fourths of their liability.

On Britain's back has fallen the burden of the Allied war debt—she pays much but collects little.

She has seen her foreign markets slip during the days she was fighting for her life with her back to the wall.

It is well to look behind the scenes a little now and again to get a fair idea of the position which Britain has had to face and is facing to-day. A people of less courage and of fainter spirit would have broken beneath the load.—Stratford Beacon-Herald.

EDITORIAL NOTES AND COMMENT.

Another very large carry-over of wheat is forecast by the statistician for the Board of Grain Commissioners, which isn't exactly good news for the country generally.

Most electors will agree with the Financial Post that this at least is a very promising election.

24,373 stills were seized in the United States last year. You can write your own ticket as to the number that were not discovered.

Golfers may come and golfers may go, but there is only one Bobby Jones.

Karl Homuth, Conservative candidate in North Waterloo, is one of the few candidates in Canada who can't vote for himself. He lives in South Waterloo.

Burnham of Peterborough, nine years a Tory M.P., has switched to the Grits. W. T. R. Preston, fifty years a Grit henchman, has switched to the Tories. Oh, well, it is an election, but we would like to know the personal reasons for this apostasy.—St. Catharines Standard.

A Thought

FALLEN LIVES

Recently a man, prospecting in the mining regions of Arizona, found a remarkable natural bridge. It spans a deep canon, forty-five feet in width. The bridge is made by a great petrified tree that lies across the gorge. Scientific men say that, many ages since, this tree was prostrated by some terrific storm, and fell across the canon. By the effects of the water and of time, it has passed through many stages of mineralisation, and is now a wonderful tree of solid agate. And there it lies, making an agate bridge over which men may pass from side to side. This tree seemed to be a failure when, the day in its prime, it was broken off by the storm and hurled to the ground. But, instead of being a failure, to what nobler use could it have been put than thus to become a bridge of agate, to stand for ages, and on which countless human feet may walk across the chasm? The fallen tree is an illustration of countless human lives which have fallen, and seemed to fall, but which in time have proved to be bridges over which others can walk to honor, success and triumph.—Rev. J. R. Miller, D.D.

What To-day Means To You

"CANCER."

If July 11th is your birthday, the best hours for you on this date are from 11 a.m. to 1 p.m. and 7 p.m. to 9 p.m. The danger periods are from 9 a.m. to 10 a.m. and 4 p.m. to 5:30 p.m.

Influences on this date will tend to make one over-confident and daring. There will be an inclination to be led into things which will only lead to regret. Complete travel, work and business before 4.30 p.m. if possible as dangerous forces will prevail after that hour.

Children born on this date will be inclined to fluctuating moods. They will have inquisitive natures, and a great respect for knowledge and persons of position, learning or authority. They will excel in any pursuit depending upon energy and force of character.

You are unconsciously one of the joy-givers of the world. You never leave people depressed or bored. You study your audience, and try to interest them. If sympathy is needed, you have plenty to spare; if a helping hand is wanted, yours is readily extended. You can clothe the smallest incidents, the every day happenings, with words of humour and appeal. You can rob a truth of its commonness or sordidness. You take the pains to be always courteous, to please, to pat the other fellow on the back—no matter how much it may bore you.

You are a superior being, who shows no sign of being conscious of the fact. Your own accomplishments and bits of good fortune surprise as well as please you. You are always more than anxious to hand the honors to someone else. You do not hate your competitors, and are anxious that they win with you. The sufferings of others grieve you. You will never be old in spirit, and will always keep in contact with the visions and outlook of youth. You do not hang on to out-grown idols. From choice, your companions will always be younger than yourself and they will help to keep you up to date. You will never engage in strife without good cause, and never bear malice. You will have a long and useful career.

(Copyright 1930, by the Bell Syn., Inc.)

An Elizabethan house, believed to have been seen by Sir Frances Drake and the Pilgrim Fathers, has been restored and publicly dedicated at Plymouth, England.

"Night clubs are very much like day nurseries," says sophisticated Sophia, "they both cater to bottle babies."—By Gettier.

EMBARRASSING MOMENTS

Bitten By Heat Crazed Cats

Two stray cats, believed to be heat-crazed, attacked two small children in different parts of Toronto. The two children, who are cousins, are shown here. Howard Bernard, 12, left, who was bitten on the hand while asleep, and Fay Bernard, 6, who was scratched.

THE GRINGO PRIVATEER

By PETER B. KYNE

(Continued from yesterday.)

CHAPTER 12

That's been Art Graydon's policy," the king retorted bitterly, "and where has it gotten us? I had an idea when I made you general manager that I was hiring a fighter, not a pacifist."

Oh!" Ken Burney was faintly amazed. Am I your general manager?" now."

"You are. I'm going to take a chance on you—for a while, anyhow,"

In that event," the other replied, "the dignity of my new job indicates that 'I should sit down, even though I haven't been asked."

And forthwith, he dragged up a chair and sat down.

You remarked that you have concluded to take a chance on me," Ken Burney went on. That decision does infinite credit to your well-known reputation for sagacity. Of course I know you are not taking a chance on me at all, but that remains to be seen, as the monkey remarked when he dropped the kitten down the well."

Three days—or the butt end of three days—have passed since you collected your wages from Martin Bruce—How have you spent those three days?" the king persisted.

Since I am not, as yet officially, on your payroll, you will pardon me, I'm sure, if I ask you not to press that question."

You were on my payroll," His Majesty assured him wearily, from the moment I watched you jump your horse over my gates and fences and cut corners to have an interview with me."

Well, if I've been drawing salary since that night, you are, of course, entitled to my confidence. You have a right to know what I do on your time. Well, I've been down in El CajonBonita making bad medicine for the hombre that has a habit of branding your calves down there. There seems to be some doubt, as near as I can gather from the local gossip, whether Martin Bruce and Miguel Gallegos are partners in crime or operating independently, and as this is a point that must be cleared up before I proceed farther, I went down there and set my trap. In a short time we should discover that which we shall inevitably discover."

Tell me about your trap, son."

So Ken Burney told him. Har!" roared the king. But in all probability, you'll never get back that five dollars' worth of new quarters you planted on those calves, so put it on your monthly expense account."

Thank you, sir. I'll credit you with whatever salvage I recover. When my films are developed they should show the Double B brand on the cows and no brand on the calves. And I have been careful to photograph all my test calves in the act of nursing their mothers, the idea being to establish maternity to the exclusion of any reasonable doubt in the minds of twelve good men and true."

You forget the trial of the thieves, if any, will occur in Mexico."

It will," Ken Burney replied enigmatically, it certainly will. However, I'm going also to put a number of your El Ranchito calves north of the Line on a free-silver basis, and if Martin Bruce's brand should appear on them a little later, why, we'll just have Mr. Bruce arrested the first time thereafter he steps across the state line. We'll have a secret indictment all ready for the old gentleman, and he'll be tried in New Mexico where the crime has been committed. In his own county of Cochise, Arizona, where he is sheriff, he would have an advantage over us, in that he could have his chief deputy select the right kind of jury—and thereafter whenever his men decided to run the Triangle B iron on a Double B calf, they'd examine the hide first for hidden treasures; if they found any they'd leave your calf alone."

No, they wouldn't, the king contradicted. Those petit larceny skunks would just help themselves to the evidence and brand the calf anyhow. By the way, Burney, your salary as general manager is five hundred dollars a month."

That isn't enough money for a bright young fellow like me," Barney replied, but it will do very nicely for the present and I thank Your Majesty from the bottom of a heart that, of late, has been somewhat heavy. However, I warn you that once I have corrected the situation which annoys you do not be surprised if I quit your employ on short notice. I'm the Knight of the Wandering Hoof. I'm one of those fellows who just naturally has to go and find out."

Seems to me you've made commendable progress in my employ," His Majesty retorted dryly. If your ability is at all commensurate with your ego you'll be running me off my job before the month is out."

Yes—and you'll let out a few shrill yips of satisfaction if I succeed in doing it. You're tied to your job, and unless you can get somebody to handle it as well as you handle it yourself you'll live out the remainder of you life just scared to death at what's going to happen to your kingdom when you leave this vale of tears. You haven't a son to take your place, have you?"

The king sighed. He was touched on a tender spot. It is the tragedy of my life that I have not, Burney."

"I can understand your tragedy and sympathize with it. But that's only tragedy. No. One. If that lovely daughter of yours should marry some fellow without sufficient cow sense to tail a calf ,your kingdom might eventually find itself threatened from within. I have observed frequently how supermen have built up great enterprises; then when age or death snatched the reins from their capable hands that enterprise slowly withered and decayed under the management of mediocre man . . . Yes, you've got your troubles."

"You bet I have," the king admitted, strangly confidential under the stimulus of this young man's understanding and sympathy. "They do not call me the cattle king without reason. Uneasy lies the head that wears a crown. You fortunate fellow, Ken Burney. Not a liability in the world except your impulsiveness and a faint strain of Spanish blood, and not an asset in the world except a pack horse, a top cow horse and the clothes you stand in. Only one life to worry about, your own, while I have thousands of lives—at least the happiness and prosperity of thousands of lives—dependent upon my continuous energy and ability to beat the bandits who are busy trying to take a dollar away from me as fast as I can make it. What a hell of a world."

"Did you ever, sir," Ken Burney pursued, "test your ability to assimilate electricity? You remember those contraptions they used to have at country fairs? You took a steel handle in each hand and pulled them toward you—and the farther you pulled them the more voltage you gave yourself, until finally you reached a point where your brain sent a hurry-up message through your nerves to the muscles of your arms, saying: 'Let go!' Then you discovered you couldn't let go and had to yell for somebody to tear you loose, and of course the instant that somebody took hold of you he had to split the charge of electricity with you, but between the two of you the job was done."

The king chuckled. "A very apt description of my predicament, son. Yes, I'm looking for a good man to tear me loose—to split the voltage of my high-powered existence with me.

"Well, take a free look at me, sir," Burney suggested.

"I have. That's the reason you're general manager.

"Oh, no, it isn't, Your Majesty. I'm just a pinch-hitter. You've hired me and made me general manager for one reason only, and that is to rid you of Martin Bruce and Miguel Gallegos.

"Well," said the king unashamed, "what objection have you got to that program?"

"I object to your effort to hand me what is practically a fatal problem, under the guise of being nice to me—under the pretense of having seen in me a future executive of your company—a smart young fellow who ought to be given his chance. Unfortunately for your reasoning I don't want your job of general manager for more than sixty days, and I think I would be less than fair not to tell you this."

"It's a mighty good job, son."

"It isn't. It's a terrible job. I've got to kill two men to make good on it."

"Oh, I see. Squeamish, eh?"

"Not at all. I can and will rid you of Bruce and Gallegos, but it will cost you more than a general manager's job at five hundred a month. Don't you realize that after doing that little thing for you I'd never again dare to cross before the window of a lighted room; that I'd have to resign my general managership immediately and lose myself to save funeral expenses?"

"Yes, I had thought of that phase of the enterprise," the king admitted. "It was in my mind to move you to another ranch immediately—say one in Oregon."

"There's only one ranch I want to move to and that's my father's. Cattle are cheap now and while they are cheap I want to stock my father's ranch again and be my own man. I have a feeling that within two years we'll be getting twelve cents for beef, and I want to get in on the gravy?"

"What's your proposition, son?"

"You make me one, sir."

(To be continued.)

Voice of the People

Letters to be printed in the Voice of the People column must be received at The Examiner Office on the day before it is desired to have them published.

STILL A CONSERVATIVE

To the Editor, The Examiner.

Sir:

I have been asked if I have left the Conservative party. I say "No." I did not leave the Conservative party because and when I voted against Meighen. It left him and I went with it. You will find that this is a similar occasion. Bennett was not authorized at Winnipeg when he was appointed leader, to cut adrift from the Empire and to proclaim any such fancy policy as "Canada First." The party has never dreamed of losing its identity with the Empire. Empire has always been one of the planks of the party platform. When, therefore, in a moment of mental aberration or brainstorm, Mr. Bennett determined to oppose and found himself in a position of actual hostility to the Empire, all Conservatives of the old party had to do just as they did with Meighen, get another captain and leader. Anybody above the level of a party heeler knows that the Conservative party never authorized and could not possibly continue marching under Bennett's motto as expressed by him both in parliament and out of it. The lesson taught by the Meighen episode was never absorbed by Bennett although he was one of those who repudiated Meighen for his indiscretion. Bennett started floundering and being out of his depth and unable to stem the tide of King's sudden declaration of Empire, grabbed at the first slab that came drifting towards him and it proved to be "No preferences for anybody—Canada only, Canada First and Canada Last." That this left him actually opposed to the London Conference and its recommendations which have to be answered next September made no difference to him but it has made a tremendous difference to others. I am still with the Conservative party, therefore, and I would respectfully warn those who follow Bennett that they were forgiven or forgotten by that party after Winnipeg but may have to suffer for another blunder of the same dangerous kind. I have seen a very large number of Toronto Conservatives lately and I can assure you that they are mightily displeased with the turn things have taken.

J. H. BURNHAM

RE CLASSIFIED.

Peterborough, July 9, 1930.

To Editor of The Examiner.

Sir,—I would suggest that The Examiner would make an effort to have its advertisers take out their classified advt. when their object is attained. It is annoying when a reader of advts. looks up one of them and is told that the object was attained perhaps the day before yesterday. The advt. is still allowed to remain in the paper, simply because the cost is the same, so why trouble to have it taken out. I, the meantime a procession of disappointed advt. answerers is being turned away with the befors-named reply. The only way to ensure this, as far as I can see, is to rebate them or else charge so much per word per insertion.

SUB.

NOTE.—Outside of this week's special campaign, a rebate is allowed on advertisements paid for and ordered out before expiration. The regular rate for cash classified advertisements is 1c per word each insertion or 1½c per word when charged. The suggestion to advertisers outlined above is a timely one.

Jerusalem Graduate

Max Seligman, first English Jew to graduate from the government law school, Jerusalem, is visiting Canada. He is at present at Toronto.

IT PAYS TO ADVERTISE

CROSSWORD PUZZLE NO. 1722 (Copyright, 1930, by the Bell Syndicate, Inc.)

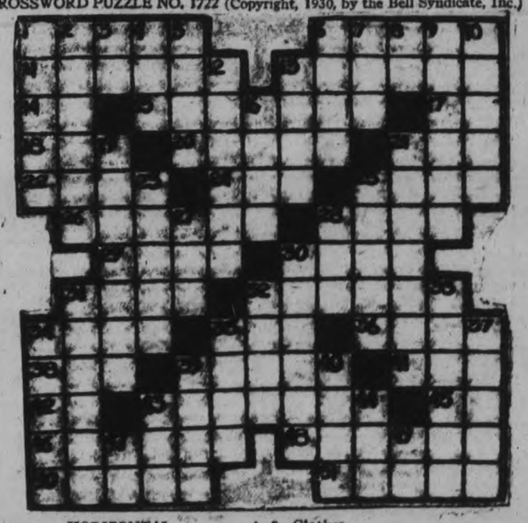

HORIZONTAL

1—Beast of Asia.
6—Pertaining to cheek.
11—Sarcastic.
13—Self-liking.
14—Pronoun.
15—Sleeping.
17—Part of infinitive.
18—Hotel.
20—To plague.
21—Hole.
22—Expires.
24—Before.
25—Conflicts.
26—Beasts of burden.
28—At this place.
29—Tatters.
30—Nobleman.
31—Doer of great deeds.
32—Clear.
34—To mail.
35—Chum.
36—Former Russian peasant.
38—A rodent.
39—By chance.
41—Salt.
42—Domestic animal.
43—Musical instrument.
45—Father.
46—Authoritative request.
48—Author.
50—Girl's name.
51—Musical piece.

VERTICAL

1—Easily frightened.
2—Peaceful.
3—To leave.
4—Finish.
5—Outbreak.
6—Neck hair.
7—An insect.
8—Symbol for lithium.
9—Clothes.
10—East Indian peasants.
12—Fishing baskets.
13—Urn.
16—Defaces.
19—Closest.
21—Wards off.
23—Stylish.
25—Cries.
27—Self.
28—Border.
30—Cushion.
31—Fooled by trick.
32—Drinks with tongue.
33—Adorned.
34—Surgical implement.
35—Gone by.
37—Bright light.
39—Dish of chopped meat.
40—In former days.
43—Wager.
44—Insect egg.
47—Exclamation.
49—Trade union (abbr.)

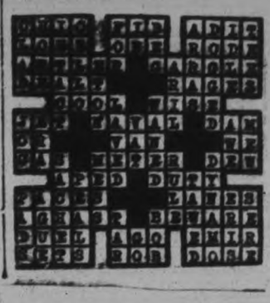

Firmness in Oils Feature of Toronto Curb Trading

TO-DAY'S QUOTATIONS

Closing Figures on Principal Active Stocks

Grain — New York — Mine — Canadian

Comment on morning stock markets over Biggar and Crawford wire:

Trading was dead on the Toronto exchange this morning and most of the traders spent their time reading newspapers. City Dairy featured the market by moving up four points to $61 on small turn over. Page Hersey Tubes was also in demand. Pivotal issues were fractionally lower with small declines registered in Int Nickel, Brazilian Traction and Noranda.

Thursday's advances in New York stocks carried the averages up more than 5 points to 227, surpassing resistance levels established on the upside on June 30, and again on July 2. Reactionary tendencies developed during the late morning and continued on realizing sales by traders who had bought stocks in anticipation of a technical recovery. However volume lightened on price recessions and the leaders showed a disposition to settle down into a narrow range around noon.

Toronto Stocks

Supplied by BIGGAR AND CRAWFORD Peterborough

Complete to 2.30 p.m., E.D.S.T.

	High	Low	Close
TORONTO ...c	..c	..c	c
Abitibi	25¾	25½	25¾
Bell Telephone	150	..	..
Brazilian	39½	39⅛	39⅜
Brit. Amer. Oil	17½	17	17½
Building Prod.	21½	..	..
Canada Brewing	7	..	..
Canada Dredge	32⅞	..	..
Can. Canners	17½	..	..
Can. Pacific Rly.	186½-8	..	..
Can. Ind. Alcohol	5½-6	..	..
City Dairy	61	60	61
Dists., Seagrams	9½	..	..
Durant Motors	4½	..	..
Ford "A"	31½	30½	31½
Hamilton Bridge	20½	..	..
Int. Utilities "A"	42s	..	..
Inter. Nickel	24½	23⅞	23⅞
Inter. Petroleum	19	18¾	18¾
Imperial Oil	21	20¼	20½
Laura Secord	41	..	..
Loblaw "B"	12	..	..
Mont. La H. & P.	55¾	55½	55½
Massey Harris	26¾	26½	26½
Page Hersey	89	88½	89
Service Stations	41	..	..
Standard Paving	15½	..	..
Standard Steel	7-8	..	..
Supertest Petro.	34-4½	..	..
Twin City	9⅝b	..	..
Waterloo Mfg.	13½	..	..
Walkers	9	8⅞	9

POLICE OFFICIAL SHOT

BARCELONA, Spain, July 11 (C.P.) The under-Commissioner of Police Bartolome Florit, to-day was assassinated by a group of unidentified men. Florit was shot down as he emerged from a celebration of the local Chauffeurs' Union. His body was riddled with bullets.

An American group has offered to undertake the electrification of all Greece for $70,000,0000.

New York Markets

Over BIGGAR & CRAWFORD Wire

Complete to 2.30 p.m., E.D.S.T.

	High	Low	Close
Alleghany Corp.	22½	22⅛	22¼
Amer. Tel. & Tel.	210½	208¾	209
Anaconda Copper	49¼	48	48
Balt. & Ohio	106	105	105
Bendix	30⅝	..	..
Bethlehem Steel	81⅝	81½	81½
Bosch	31⅜	..	..
Briggs	19¼	19	19¼
Canadian Pacific	188	..	..
Chrysler	28½	27⅞	27⅞
Col. Gas	64⅜	63¾	63¾
Col. Graph.	17½	16¾	16¾
Cons. Gas	109¾	107½	108¾
Dupont	103¼	101	101⅜
Erie	42	..	..
Freeport Texas	42	..	..
Gen. Electric	69⅛	67⅞	68⅝
Gen. Motors	42¾	42	42
Gillette	68	66½	67½
Houston Oil	78½	75½	77½
Hudson Motors	32	..	..
Hupmobile Mtrs.	14⅝	..	..
Inter. Nickel	24½	24	24
Inter. Tel. & Tel.	69⅞	68⅞	69½
Mont. Ward	35⅜	35¼	35¼
N. Y. Central	162¼	—	—
Pack Motors	13⅝	13½	13½
Penns	75⅞	75½	75½
Radio Corp.	37¾	37	37¼
Radio K. Orph.	29⅜	28¾	29
Simmons Bed Co.	23½	22⅝	23⅛
Sinclair Cons. Oil	23⅜	22⅞	23⅛
South. Railway	95½	—	—
Standard Brands	19	18¾	18⅞
Std. Oil of N.J.	69⅜	68¾	69½
Studebaker	32⅝	31⅜	31⅜
United Corp.	32¼	31⅝	31⅜
U. S. Steel	160¾	158½	159¼
Vanadium Corp.	84½	82⅞	83⅞
Westinghouse	139¾	136⅝	137½
Woolworth	57⅜	56½	56⅞
Yellow Cab	26⅝	25⅝	26

FINLAYSON IS COMING TO CITY

Conservatives to Hold Rally in Grand Opera House on July 22.

E. A. Peck, Conservative candidate in Peterborough West, announced today that his big urban meeting of the campaign will be held in the Grand Opera House on Tuesday evening, July 22, and that the principal speakers will be Hon. Wm. Finlayson, Ontario Minister of Lands and Forests and Mrs. Howard Falls. Mr. Finlayson, who has been taking a prominent part in the Federal campaign, is widely known as one of the best platform orators in the Ferguson cabinet and his local address should be an interesting contribution to the battle in this riding.

FINANCIAL NEWS AND BRIEFS

A SPECIAL SERVICE TO THE EXAMINER

It's a pretty lean week when there are no rumors circulated about the City Dairy Company and despite official denials, these stories quite frequently crop up and appear in print. The latest is that the much talked of and very much denied deal for the sale of City Dairy to Borden is on again, this time backed up by a statement that representatives of the Borden Company are in Toronto making an appraisal of the assets of City Dairy. President J. Moore reiterates his denials and again explodes the myth. It is true an appraisal of the companys assets is being made but the statement that this is being done for the Borden Co. is untrue. The appraisal is being made under instructions from City Dairys own directors and has nothing whatever to do with the Borden Co. It appears that the board about a year ago, decided to have an appraisal made of the plant and equipment and this was only delayed by the illness and subsequent death of the late president, W. J. Northgrave, the appriasal being made at this time is the one decided upon a year ago and is merely carrying plans out made at that time. The results of this appraisal should be very interesting to the stock holders themselves. Each year liberal provision for depreciation has been set aside out of earnings and substantial additions to buildings and equipment made. In 1929 the entire plant was rehabilitated at a large expense and an appraisal now will do much to indicate the actual worth of the fixed assets of the company.

Bond Market Review.

No matter how unsatisfactory Canadian financial and business conditions have been during the past few months, individuals and institutions holding or buying high grade bonds may consider major recent developments as distinctly in their favor, says Matthews and Co. in reviewing the bond market. Briefly, it may be said that the outlook for continued ease is the credit situation is more clearly defined than it was at the beginning of this year. The prospects for gradual liquidation of security loans in Canada and the United States are now more definitely assured. The bond buying power of institutions is likely to increase. Individuals are turning increasingly to bonds as a substitute for their previous policy of stock speculation, and in the background there still exists the process of declining price level in commodities. While the aggregate of new Canadian bonds issues for the year to date is approximately 25 per cent in excess of the same period in 1929, the offerings, particularly of high grades, have been readily taken by investors and prices have improved slowly but steadily since the first of the year. The amount of new issues of government and municipal bonds during the remaining months of the year will probably be in smaller than average volume for that period. All of these factors should exercise a favorable influence on Canadian bond prices, and while it may be dangerous to attempt to look too far ahead. It may now be said with more assurance that bond buyers may pursue their purchase of seasoned high grade securities, at present prices, with the expectation that priest will be higher and available interes yields lower before the end of 1930.

Thurdsay's rally is considered technical and not marking the upturn in the stock markets. The recovery was the result of the failure of professional selling and the decision of the shorts to cover under the circumstances to carry the recovery much further would only mean that the bears would again attack and that the market would have to absorb further selling. The advance served to show, however, that any movement toward lower levels will be stoutly resisted and the best that can be expected for the immediate future is breaking and filing of prices New York brokers this morning are going so far as to advise purchases on all weakness and selling on bulges. The market will not experience the rise that many look for until such time as public participation increases. A rally such as yesterday's is not expected to attract a large public following and hence the advance to take advantage of weakness and sell on bulges for a few points profit.

THURSDAY GAINS REMAIN STEADY

British American Oil Holds Unchanged at 17; Imperial Moves Up to 21.

BRAZILIAN STEADY.

TORONTO, Ont., July 11 (C.P.).—This morning's session on Toronto Stock Exchange was a repetition of that of Thursday morning. The quiet of the tomb hung over the floor and traders looked abashed at the sound of their own voices.

Gains made in the final hour of Thursday were pretty well held, scarcely any liquidation following today. The oils were about the firmest spot on the board. B. A. Oil was unchanged at 17, but Imperial moved up to 21. International Petroleum to 19, and Supertest to 34.

International Nickel was still above 24, but showed no sign of going further. The same applied to Brazilian at 39½. Ford was slightly higher at 31, the advance coming without any appreciable increase in turnover. Foods were slow and mostly unchanged. Steels were inactive. Walker's was unchanged.

AJAX SETTLES AFTER EARLY PERIOD GAIN

Unusually Few Changes Made During To-day's Trading on Standard.

BIG MISSOURI FIRMER.

Nickel and Noranda Fractionally Easier at $24 and $23.50 Respectively.

TORONTO, Ont., July 11.—(C.P.)—An unusually few changes were made on the mining market prior to noon to-day, the general list of issues remaining practically at a standstill from the standpoint of both trading and price movements.

Ajax Oil showed early strength but at midday was back to $1.80, unchanged from last night. Other oils were only lightly dealt in and held steady.

Waite-Ackerman failed to hold yesterday's advance, receding 15 to $1.75. Big Missouri and Abana were firmer, however, both stocks moving up 3 to 59 and 42, respectively.

Nickel and Noranda were fractionally easier at $24 and $23.50, respectively, while Hudson Bay was holding at $8. Sudbury Basin gained 10 to $1.55, but other Lindsleys were stationary. Vipond appeared to receive early attention but did not add to yesterday's gain. Hollinger and Teck Hughes eased 5 each, and Howey was off a point to 53.

CANADA PACKERS' EARNINGS INCREASE

Profit For Year is $1,552,071 as Compared With $1,503,297 in Previous Year.

TORONTO, July 11 (C.P.)—Net profits of Canada Packers Ltd., for the year ended 27th March, 1930, amounted to $1,552,071, as compared with $1,503,297 in the previous year. After payment of dividends on the preferred stock for the year to September 30th, 1928, amounting to $444,783, the residue available for surplus was $1,107,333. While this year was equal to $5.50 per share on the 199,974 shares of common stock of no par value outstanding, it should be noted that back dividends are due on the preferred stock. With the balance brought forward from the previous year of $2,599,235, the surplus carried forward into the current year was $3,706,569.

The balance sheet reveals a substantial increase in working capital of $510,675, the working account comparing with the previous year as folllw.

	1930	1929
Current Assets	$17,331,002	$16,125,640
Current Liabilities	8,333,153	7,633,459
Working Capital	$8,997,856	$8,486,171

SYDNEY BUSINESS MEN OBJECT TO INCREASES

Ask Australian Government to Consult them before Continuing Tariff Changes.

SYDNEY, Australia, July 11.— (C. P. Cable via Reuters). — The attitude of Australian business interests to the new Australian budget was exemplified to-day when the Sydney Chamber of Commerce, in the largest meeting of its history, passed a resolution protesting against the increase in customs tariff and in internal taxation announced in the budget.

The resolution also urged the Federal government to consult leading business men and financiers before proceeding with further legislation along these lines. A delegation will go to Canberra to present these views to Prime Minister James Henry Scullin.

Mrs. M. Polk, aged 73, of New York, recently made her ninety-second crossing of the Atlantic.

YOUR INVESTMENTS

by R. M. DIXON, B.A. District Representative of EICKLE, CLARKE & CO., LTD. 330 Bay Street, Toronto INVESTMENT SECURITIES

ARTICLE LXVII.

Q.—What is the significance of the new developments in the McFadden Act in relation to the Federal Reserve System?

A.—The working of the new sytem revealed certain weak points which had to be corrected. For this reason the McFadden Act was passed in 1927.

Due to certain restrictions placed on National Banks, their number was becoming smaller and their resources were decreasing compared with State Banks. This spelt destiny for the Federal Reserve System.

When the McFadden Act was adopted if a State Bank and a National Bank, amalgamated, the branches of each could be retained by the newly formed bank. New Branches could be established wherever State laws permitted, so long as they were confined to the city in which the parent bank was located—the number of branches to be determined by the size of the City.

National banks were allowed to have savings departments. Some of the restrictions on real estate loans were removed. They were thus able to complete more favorably for this business with State banks and Trust companies.

The charters of National banks were made perpetual thus enabling them to take advantage of long term trusts. National banks could now buy real estate mortgage bonds and investment securities.

The capital requirements for National banks in smaller cities were reduced.

Certain restrictions relating to shipping documents were modified.

Shares of capital stock could henceforth be divided into smaller units.

These changes proved beneficial and were the most important alterations made in the original act.

LARGE DEPRESSION MINE OPERATIONS

Plants in All Parts of the Globe Closed Down at Present Time.

TORONTO, July 11. (Special to Examiner.)—One fact that stands out more than any other after a perusal of the mining journals of the world, technical and otherwise, is the number of base metal and silver mines that are being closed down at the present time in all parts of the globe. Mining effort even in the prospective stage, is being curtailed, Australia, New Zealand, Rhodesia and South America all reporting instances of suspended operations. Compared with conditions in these countries, local effort could almost be said to be flourishing.

Across the border affairs are in about the same position. About 900 men were laid off recently at the mines and smelter of United Verde Copper Co. in Arizona, as construction work and development program of the last year or so have been completed. Nevada Consolidated has cut 200 men off its payroll, due to the depression in copper. The reduction affects the mines at Ruth and the smelter and concentrator at McGill, but one of the three smelting units is still in commission. A ray of hope for the silver mining industry is contained in the proposed gathering of interest in Mexico. By order of the president of the country, the organizing committee of the world silver congress that is to be summoned in Mexico City, probably this fall, to study the international silver situation, comprises representatives of the ministries of industry, commerce and labor of finance, of foreign relations and of communications and representatives of mining interests in the republic. The committee which will make all plans preparatory to inviting silver producers, bankers and government officials of the worlds leading silver producing nations.

COBOURG HERE ON SATURDAY

Lakeshore League Victory For Rays Will Be Help to Local Entry.

IBEY ON MOUND.

The Haybastos ball team meets the Cobourg Ponies in a big Lakeshore League ball tilt at Exhibition Park at 3.15 to-morrow afternoon. If the Rays can defeat the Cobourg team it will further strengthen their position and aid them in catching the pace-setting Oshawa Arabs.

Fans will likely see Toey Ibey back on the mound for Cobourg for this game, since the former Deloro star has now fully recovered from the injuries he received in a motor accident four weeks ago. Ibey has always been a puzzle to the Rays, and he should give them considerable trouble.

"Sailor" Maudsley is the choice of the Rays' pitching squad for tomorrow's effort. Al. Heckman will again be seen on first base for the Brakeliners.

Opening Quotations.

WINNIPEG, Man., July 11. (C.P.)—Wheat, July unchanged to ¼ higher at 95 to 95¼; Oct., 5-8 to 1-8 higher at 99¾ to 99; Dec., unchanged to 1-8 higher at 1.01.

Oats, Oct., unchanged at 42 7-8; Dec. unchanged at 42¾.

RAILS RE-ACT TO-DAY AFTER BRIEF UPTURNS

Loss in Pivotal Shares Held to Small Proportions During Dull Session.

ON WALL STREET.

Commodity Prices Give Good Account of Themselves Despite Recent Government Report.

NEW YORK, N.Y., July 11 (C.P.)—The stock market appeared frightened to-day in viewing in retrospect its boldness in advancing three days on end for the first time since May, moderate though the advances were, and recession was again in order.

There has been circulated some bullish but unconfirmable rumors this week of plans to revive the long dormant bull market, but traders appeared unconvinced, and anxious to take profits on shares bought at the recent low levels.

The rails, in particular, reacted after their brisk upturn yesterday.

There was no aggressive bear selling however, and market was about as loath to decline as it has been to rise.

Loss in pivotal shares were held to small proportions, and trading was again dull. The opinion was held in brokerage circles that the market had reached an impasse which would not be broken without important news from business.

Commodities Firm.

The commodity markets again gave a relatively good account of themselves, despite the Government's July 1 estimates indicating increases in output of most farm products.

After renewing at 2½ per cent call money sank to 2 for the first time in a week, and tended to discredit predictions based on a firmer tone in the longer maturities of acceptances and time money lately that the credit had again turned upward. Last night's Federal Reserve statements showed no inclination on the part of out of town banks to withdraw duns because of the low rates at this centre. The decline in brokers' loans, while amounting to only $16,000,000, was not viewed unfavorably, as it occurred over the holiday suspension.

Such issues as Atchison, Baltimore and Ohio, New Haven, Chesapeake and Ohio, North American, Consolidated Gas, American Radiator, Eastman Kodak, and Johns Manville sold off about 2 to 4 points. U.S. Steel, General Electric, Westinghouse Electric, Radio, American Telephone, and Standard of N.J. encountered moderate pressure, but offered considerable resistance.

McLAREN QUALIFIES FOR NALACO CLUB

For Sixth Time in Succession J. A. McLaren is Member of Club.

J. A. McLaren, of the North American Life, has again been successful in qualifying for the Nalaco Club—this for the sixth time in succession.

To qualify for this club, it is necessary to have $150,000 of paid-for business within the year, and Mr. McLaren is to be congratulated on such a good performance.

He has also been successful in winning the special prize of the gold pen and pencil from the company in a recent competition put on by them, in which he came first in the whole Dominion of Canada.

He is leaving on Sunday for Ottawa, where he will attend the annual company convention of Nalaco members at the Chateau Laurier for the coming week, along with other members of the Nalaco Club of the North American Life.

Croydon, England, recently refused to permit a Sunday concert by Kreisler, the violinist.

More than $7,500,000 worth of American tractors were imported into Argentina last year.

Real Estate Head

Harry S. Kissell, who guides the affairs of the National Association of Real Estate Boards from the president's chair during the 1931 term. He is a member of the board of directors and is councillor for the association to the United States chamber of commerce. He assumes office on Jan. 1, 1931.

Lays Assault Charge

Watson Walton, C.N.R. gateman near Orillia, Ont., who prefers a charge of assault against J. L. Younghusband, wealthy Orillia summer resident, alleging he was attacked by the latter.

MILLBROOK MAN BAILED FOR TRIAL AT COURT HEARING

(Continued from Page 1)

their story, Richards was bailed for trial by order of the Magistrate, bail being fixed at $2,000, and the charge against Bristow was dismissed because of insufficient evidence.

Comes Up Before Judge O'Connor.

Colonel F. D. Boggs, Crown Attorney, prosecuted, and J. A. O'Brien, of Peterborough, defended. Richards will be tried before Judge O'Connor at Cobourg, in County Criminal Judge's Court at some time later.

The daughter of Herbert Scott, one of the girls who was out with Richards and Bristow, in giving her evidence, stated that on the evening of July 4 she was at the home of her brother-in-law, Ernest Dew, a farmer in Hope. Many people from the neighboring farms had gathered there, she said, because a bridal shower was being given Ernest Dew and his wife, who had but recently been married.

She in company with her chum were playing in the lane leading to the house, she said. About 10 o'clock Richards and Bristow drove up and asked the children if they would like to go for a car ride. "We'll just go out of the gate and come right back in again," she told the court the men had said.

"We got in and they drove down the road," she continued. "Basil Richards wanted me to have a drink of whisky. Yes, he asked me if I'd have a drink several times."

"How did you know it was whisky?" asked the Crown prosecutor.

"Well, it was in a big brown bottle and looked like whisky," was the answer.

The men had taken them down the road about a mile and stopped, she said. They turned out all the lights. Then Basil Richards made advances toward her and Mary Dew, and again offered them a drink, she stated.

Later, Bristow drove her chum back to Dew's place, but Richards got out of the car and kept her with him, she said, promising her that he would take her home. He walked her away from home and she began to cry and scream.

Taken Home By Father.

A few minutes later her father, Ernest Dew, and his wife, came along in a car and took her home, she said.

Cross-examined by Mr. O'Brien, the little girl said that Richards didn't get rough with her nor say anything that wasn't nice. He held her hand on the road and prevented her from running home, she said.

The second girl, who was the next witness, substantiated her chum's evidence as the manner in which the girls had been asked to take a ride. She rode part way in the front seat with Richards, and it was then that the offence was committed, she said.

She said that the next morning she told her brother what had occurred.

Cross-examined, she said that as the cars bringing the people to the shower drove up the lane, she and her friend would jump on the back and get a ride. She denied that either of them had asked Richards and Bristow for a ride or jumped on the running board of their car.

"I told Basil Richards at that time that I was going to tell daddy on him," she stated. "He said he didn't care what I told."

Herbert Scott, one of the fathers, next testified. He told of missing his daughter from the house about 10 o'clock. He searched for her in the barn and in the neighboring fields. Later he walked as far as the road. While standing there he heard screams from the top of a nearby hill. He ran up the hill and called but there was no answer and he saw no one.

He returned to the lane and was walking up to the house when a car, bearing Eddie Richards and another man drove past him. He asked for a ride in order to find his daughter, he said. The ride was refused and Eddie Richards told him, he said, that there was no use of him going over the hill to find his daughter, since there was no one there.

Later he, in company with Ernest Dew, in the latter's car, drove over the hill and found his daughter and Richards standing on the side of the road.

Girl Was Crying

"She was crying," he said. "I asked Richards what he was doing there And then I guess I let him have a few slaps."

Cross-examined, the father admitted striking Richards three or four times.

"You asked Richards what he was doing and then didn't wait for an answer before striking him?" queried Mr. O'Brien.

"Yes, I didn't wait for his answer."

"You feel pretty strongly against Richards?"

"Yes, and you would, too, if you say your little girl crying."

"I suppose any father would feel sore, wouldn't he?" asked Magistrate Floyd.

"Well, I think so?" stated the witness.

Ernest Dew told of being in company with Herbert Scott when the girl was found crying on the road with Richards.

"I couldn't see much about Mr. Scott striking Richards," he admitted in cross-examination. "I stayed in the car. I was mad and I didn't want to do anything so I sayed in the car. I guess Mr. Scott hit him a couple of times."

Witness said that Richards and Bristow never came to the party that night, but after the affair on the road. They drove away, presumably to Millbrook.

This closed the case against Richards, who was immediately ordered bailed for trial by the magistrate, Richard's father, Charles W. Richards, and Henry Elson, a resident of Millbrook, supplied his bail.

The case against Bristow was dismissed for lack of evidence.

The case has aroused great interest in Millbrook and throughout the district, and before the court opened this morning there was a group of farmers and villagers waiting to hear the case. They were barred from entrance to the court room, however, by order of the Magistrate, at the request of Mr O'Brien.

PRESIDENT OF KIWANIS CLUB

(Continued from Page 1)

and the announcement of a new field service department at headquarters to promote the building and education of Kiwanis Clubs and to render assistance to the weak and wavering ones.

They listened to an address entitled Unity, by Dr. Glen Frank, president of the University of Wisconsin. Mr. Browne described it as most scholarly. During the afternoon of Monday they attended a delightful musical conference, and learned that quartette and duet singing is one of the big features of club activitiy across the line. The evening was given over to an "All Kiwanis' program and the addresses were broadcast. The theme of the addresses was that, 'If Kiwanis has done nothing more than create good will, to promote tolerance and establish friendship it would be decidedly worthwhile. That, Kiwanis is friendship in action and that we must not forget that only as we get our idealism in the abstract, into realism of practical results, is it that our organisation can have any real significance."

Dominion Day

On Tuesday, July 1st, all the Canadian delegates celebrated Dominion day. And during the session the President of the International asked all Canadians to come forward to the platform when they sang "O Canada" while the Americans stood to attention. A fine address on "leadership" by Dr. J. T. M. Anderson, Premier of Saskatchewan followed. The afternoon was left free for the delegates to follow their own inclinations and a good time was spent at the amusement park.

The outstanding event on the program was the "All Canada" dinner in the evening at which Dr. Anderson was the principle speaker. He appealed for a better understanding among the people of the east and west of this great continent. Other prominent speakers also addressed the gathering.

Two Issues Not Related

On Wednesday morning two fine addresses were delivered by Dr. T. Grayson, dean of the School of Finance, University of Pennsylvania, who claimed that the trade depression and the stock market crash were not related. One of the major causes of trade depression, he thought, was overproduction of basic commodities. Commenting on the tariff, he said, "If we (the U.S.) having a reasonably moderate tariff wish to undertake reciprocation, both countries can sit around the conference table and work out a system to be an example to the world."

Dr. William Mather Lewis, president of the Lafayette College, was the second speaker and deplored the present day hectic rush, saying "the welfare of the American depends on the leisure time for serious thought."

Mr. Browne also fully described some of the more outstanding features of the entertainment during the convention and spoke of the International ice hockey match, Allan Cup winners, Montreal Athletic Club vs. Pennsylvania Athletic Club. He gave some idea of the tremendous size of the building in which the convention was held, saying that a thirteen storey sky-scraper could be erected on the floor without touching the ceiling.

A description of a monster carnival parade was also very entertaining and instructive.

On Thursday, the final day of the convention, the invitation to hold the 1931 convention at Miami was accepted, after which the election of officers followed.

The return to New York was made by airplane. The journey from Atlantic City to Newark being accomplished in 55 minutes, while the journey from the air field to the centre of New York City took one-and-a-half hours.

Isaac McNabb, in a few well-chosen remarks thought the international conventions justify their existence. He thought they were a big factor in promoting international good will.

Included among the visitors was Rotarian Rev. J. R. Webb of Kitchener, a former minister of Murray Street Church, who was introduced by Joe Wearing.

NEGOTIATIONS PROGRESS FOR U. S. OF EUROPE

PARIS, France, July 11 (Canadian Press). — Dissatisfaction of European countries with their war settlements and determination that nothing must impair the League of Nations authority to-day became evident as the outstanding reactions to France's proposal for a United States of Europe.

With replies sent or on the way from half of the 26 nations asked by Foreign Minister Briand to participate in discussions for a Federation of European States, the French Government to-day announced that it considered the progress of negotiations as "quite satisfactory."

True to her betrothed, Heddi Grano married Hans Ellis Hilliers Von Tramholtz at Don jail, Toronto as the final chapter to a romance which began two years ago. (1) The groom, (2) Heddi Grano, who became his wife and (3) Dr. V. S. Tigges of the Church of All Nations, who performed the ceremony.

ALASKA

From the Decks of the "Prince Henry"

Get all the glamour and thrills of an Alaskan Cruise while enjoying the hotel-like comfort and palatial splendour of the newest and finest steamer in the Alaska Service — the S.S. Prince Henry. Vancouver ...Prince Rupert...Juneau ...Skagway.

Full information, illustrated folders and reservations from any Agent of Canadian National Railways.

Travel CANADIAN NATIONAL TO EVERYWHERE IN CANADA

DISTRICT NOTES from Villages and Towns in District

(BY CORRESPONDENTS OF THE EXAMINER)

MARMORA

Mrs. F. N. Marett was hotess to the members of the Women's Institute for the regular meeting held at her summer cottage at Crowe Lake. Springbrook Institute members were guests and they gave a very fine program consisting of readings, recitations and contests. About one hundred sat down to tea at the conclusion of the meeting. Next month Madoc Institute members will be the guests.

Messrs. C. Lavender and H. Croden, of Detroit spent Tuesday with Mr. and Mrs. M. Lavender.

Mr. Jack Byrnes and son Robert and daughter Betty and Mrs. Kearns and son George of Ogdensburg, N.Y. spent the week-end with Mr. and Mrs. J. E. Gehan and Mr. and Mrs. T. J. Burgess. Mrs. Burgess returned home with them.

Miss Edith Burnett, of Toronto has been spending a few days with her brother, Mr. Sidney Burnett.

Mr. George Emmory, of Toronto, is visiting relatives in town.

Mrs. Adam McGarvey is visiting relatives in Toronto.

Mr. and Mrs. Roy Bagg of Oshawa are visiting the latter's parents Mr. and Mrs. H. W. Sabine.

STIRLING

(Examiner Correspondence)

Congratulations are being offered to Gerald Sprentall, of Stirling, who headed the list at the recent entrance examinations for Stirling and Marmora centre.

Rev. Mr. Duncan, of Kingston, occupied the pulpit of St. Andrew's Presbyterian Church last Sunday.

Rev. A. N. Reid, accompanied by his mother, left for a six weeks' holiday in New York.

Mrs. M. Maloney and daughter, of Niagara Falls, spent the week-end with friends here.

Mr. Spinks, High School principal, has moved his household effects to the residence on Church street owned by J. P. Belshaw.

Rev. B. F. and Mrs. Byers are spending a vacation at the home of their daughter, Mrs. A. B. Payne, of Athens.

Dr. and Mrs. Guthridge moved to Belleville on Monday.

Jean Sine, of Peterborough, is holidaying at the home of her grandparents, Mr. and Mrs. M. H. Sine.

KEENE.

Miss Grace Stewart of Windsor was the guest this week of Mrs. Skinner and Miss MacNeil.

On Tuesday Mr. and Mrs. Cruikshank drove Mrs. Center of Vancouver to Fenelon Falls to visit her cousins, the Misses Mary and Janet McNevan.

The Misses Nudel and Jean Coldwell of Toronto are visiting Mrs. William Campbell These young ladies claim to be cousins of the Prime Minister, Hon. Mackenzie King.

Friends of Mr. Gilbert Howson will be pleased to learn that he has sufficiently recovered to be removed to his home from the hospital.

Mr. and Mrs. Joseph Heffernan, Mr. Dick Bolin and son, Bill, of Rochester, are at "Q-Inn', Rice Lake.

YOUNG'S POINT

Master Webster Wilson, of Buckhorn is spending his vacation at the home of his brother, Mr. Aubrey Wilson.

Mr. and Mrs. Vernon Ellis and little daughter Helen spent the week-end with friends in Toronto.

Mr. and Mrs. Percy Richards and daughter Nancy returned to their home in Windsor on Thursday.

Mr. Frank Carroll is in Kingston where he is attending summer school.

The Messrs. E. Wilson and Clarence Wilson, of Peterborough called on friends in the village on Friday.

Miss Kathleen Young, of Windsor, is the guest of her parents, Mr. and Mrs. Edward Young.

Mrs. Leitch, of Ottawa is the guest at the Carlton House.

Master Harold Kidd is visiting Mrs. Fairbairn for a few days.

Mr. J. E. Jones, of Toronto, has moved into Mr. Max Kidd's cottage on the shore of Katchawanooka Lake for the month of July.

Mr. Thomas McCauley and family, of Rochester are guests of Mrs. F. M. Young.

Mr. and Mrs. Harry McIlmoyle, of Buckhorn was in the village on Tuesday.

Mr. Loomis, of Rochester is a guest at the home of Mr. and Mrs. F. M. Young.

Mr. Clarence Drain and his mother, of Peterborough called on friends in the village on Sunday.

Mrs. W. J. Ayotte and daughter Doreen, of Clydesdale, were guests of Mrs. A. Wilson on Monday.

Mrs. James Nugent, of Peterborough is the guest of her brothers, Messrs. Robert and William Dever.

Mr. Forte, of Toronto has arrived in the village and will be in charge of the Stoney Lake Mission until a permanent clergyman is available. Sunday School will be held in St. Aidan's Church on Sunday morning at 9 o'clock.

Mr. and Mrs. Dave Darling and Master Roydan Ellsworth, of Windsor, visited with Mrs. J. R. Darling at McCracken's Landing on Tuesday.

TRENT RIVER

The entrance examinations were received on Wednesday morning with the result that three out of four who wrote from S. S. No. 10, Seymour, at Campbellford had been successful. They were Margaret Brown, Verna Gardner and Malcolm Brown.

The annual Sunday School picnic is to be held this year on July 25 to Cobourg. Trucks and cars will be provided for those who wish to attend.

Miss Helen McNealy, of Toronto is spending a few holidays with Mr. and Mrs. D. Burgess at Cedar Lodge.

Mr. and Mrs. John H. Scott had as their recent guests Mr. George MacIlwain, of Alberta, and Mr. Leslie MacIlwain, and son Ted, of Pennsylvania.

Mr. and Mrs. Huffman and Master Bobby Saegal left on Wednesday for their home in Lakehurst, Ohio, after spending ten days at the Cook Cottage.

TWEED

Mrs. McCann spent the week-end with her brother, Mr. L. Hughes, of Belleville.

Mr. Harold Way, of Stirling spent the week-end at his home here.

Mr. and Mrs. Newton Foster, of Kingston are visiting their parents, Mr. and Mrs. H. Foster, and Mr. and Mrs. Blakely.

Miss Alva Clark, of Toronto is spending the holidays with her parents.

Miss Allison Moffat, of Ottawa spent her holidays at her home here.

Miss Jennie Sexsmith spent the holiday with friends in Campbellford.

Mrs. Neil O'Keefe spent Friday at her home here.

Mrs. H. Corbett and Norman of Montreal are at their cottage on Sugar Island for the summer.

Miss J. Lowery, R. N., of Niagara Falls, N.Y. is visiting her parents, Mr. and Mrs. James Lowery.

The successful candidates at the Separate School Entrance Examinations include: Burn Rashotte, Margaret Collins, Cecilia Quinn, Michael Collins, Leonard Mahoney and Cecilia Lajoie.

Messrs. C. H. Kerr, D. H. Morrison, James Ryanand Spakman went to Kingston on Monday to take part in the bowling tournament.

Mr. and Mrs. Bill Ryan and son Jack, of Windsor are guests of friends in town.

Miss Mary Elliott, R. N., of Rochester, is visiting her parents, Mr. and Mrs. W. Elliott.

Dr. and Mrs. Locke and family motored to Algonquin for two weeks' holidays.

Mr. and Mrs. Leworthy returned from Cleveland 1Pn-Ko Csa w,te from Cortland, N.Y. where they attended the wedding of their nephew Mr. Leonard Farrar.

Mr. and Mrs. Timlin and daughter Glena of Detroit spent Monday with Mr. and Mrs. James Ryan.

Mrs. Sargent, of Toronto spent a few days with friends in the village.

LIFFORD LINE

Mrs. Franks of Kitchener with her two daughters are visiting the former's brother, Mr. Archie Wilson, and other relatives in this locality.

Mrs. William Lethangue underwent a serious operation in Ross Memorial Hospital, Lindsay, on Friday, and is progressing favorably.

Mr. George Tims, Norman and Jack Neals, Mr. and Mrs. Lloyd Staples accompanied by Mr. and Mrs. Lou Staples of Bethany were among those who motored to Port Perry on Friday evening and attended the "Corn Huskers" entertainment.

On Friday afternoon about fifty neighbors gathered at the home of Mr. James Neals for the purpose of raising the new barn which is being built on the site of the one destroyed by fire a year ago. About ten neighboring ladies assisted Mrs. Neals in serving a bountiful supper, tables being spread on the beautiful lawn. A few found it necessary to leave early in order to attend the garden party in connection with the Ballyduff Presbyterian church or the induction services of Rev. F. M. Scott in the Bethany United church.

Several ladies from here attended the trousseau tea at the home of Mr. and Mrs. James McKinnon given in honor of their daughter, Helen, on Saturday afternoon.

Mr. and Mrs Robert Burn and Mrs. James Howe, Janetville; Mr. and Mrs. Halwood Glassford and Grant of Oakwood; Mr. and Mrs. James Might, Esther, Gordon and Miss Evelyn Donaldson of Millbrook visited Mr. and Mrs. Charles Staples on Sunday afternoon.

CAVAN

Miss Sisson of Montreal was a recent visitor with friends in this district

Mrs. Stone of Renfrew is visiting her mother, Mrs. McGill, who is seriously ill.

On Tuesday evening St. John's church, Ida, held a very enjoyable strawberry festival, when a splendid supper was served and a good program. The young people of the Anglican church at Omemee gave two short plays and Miss Helen Staples contributed many readings.

In report of the presentation to Miss Segsworth, an error was made. It should have read that Miss Segsworth was presented with a comb and mirror set in mother of pearl.

Mr. and Mrs. S. McCormick and three sons, George, Sam and Austin, of Toronto, were recent guests of Mr. and Mrs. James Paul.

Mrs M. Syer of Millbrook has been the guest of her sister, Mrs. E Syer, for a few days.

Mr and Mrs. E. Wetherilt of Manvers were recent visitors with Mrs. R. Matchett.

Mr. and Mrs. William Gray and Miss Jean Whiteside of Peterborough were the guests of Mr. and Mrs. James Paul on Wednesday.

ROSENEATH.

Mr. Wilfred Dayey has gone to Guelph, for the summer course in the Agricultural College, there.

Miss Evelyn Turner, of Toronto, is home on her vacation with her mother, Mrs. Lily Turner.

Mr. and Mrs. Albert Tucker and family, of Lindsay, have returned to their home, after a visit with his parents, Mr. and Mrs. Arthur Tucker.

Mr. Roger Parks and sister, Miss Marie Parks and Mr. Walter Baker, of Belleville, were recent guests of Miss Hildred Taylor.

Mr. and Mrs. E. Etzwheeler, of Milwaukee, Wis., paid a few days visit with Mr. and Mrs. Marcena Davey.

Mr. and Mrs. L. Karakowsky and their son, Alex, and daughter, Jenny, of Perth, were resent guests of Dr. and Mrs. Ryan.

Mrs. O. M. Pomeroy, of Cobourg, made a short visit to her friend, Miss J. Johnston, on Sunday afternoon.

Mrs. Lottie Nichol, spent a few days the latter part of the week with friends in Cobourg.

Mr. J. Harper, Camborne, Mr. and Mrs. Cephas Brisbin, were Sunday guests of Mr. and Mrs. Leonard Brisbin.

Miss Annie Swan, of Cobourg, was in the village during the week, renewing old acquaintances.

Miss J. Ryan, Perth, is visiting her sister, Mrs. S. Ryan.

Mrs. J. Dorian, of Toronto, spent a few days with her mother, Mrs. Mary Brown.

Mr. and Mrs. Gordon Black of Toronto, are holidaying with her parents, Mr. and Mrs. William Jackson.

Mr. Clarence Gillespie, of Hastings, visited friends in the village on Sunday.

Mr. and Mrs. Reg. Crego and master Rex motored to Kinmount for the week end.

70-Y ear Old Student to Attend Queen's

Here is shown a view of old art class rooms at Queen's University, Kingston, where Isaac E. Pedlow, 70-year-old student of Renfrew, Ont., is attending a summer course in political economy. Inset—Mr. Pedlow, who intends to augment his studies with a resident course in arts and commerce.

PLAY PRESENTED AT LAWN SOCIAL

"The Arrival of Kitty" Presentation Feature Event at Fallis Line Gathering.

TABLES DECORATED

MILLBROOK, July 10.—(Examiner Correspondence).—Mr. and Mrs. Austin Sutton, Fallis Line, generously extended the hospitality of their comfortable home and grounds for the garden-party, under the auspices of the Fallis Line United church, held on Monday evening, July 7, with tea served from five-thirty until all comers had been satisfied. The attendance ran up into the hundreds, scores of cars being parked in the large orchard convenient to the driveway, and set apart for this purpose.

The tea tables were laid on the east lawn, well sheltered from the breeze, and were abundantly supplied with good things to tempt the most fastidious appetite, the ladies in charge of the service at the tables being particularly careful to see that all guests were given every possible attention. Runners of emerald green centred the tables, and vases of summer blossoms placed at intervals, were an added decorative feature. Streamers of gold and green were draped between the pillars of the wide verandah, and flags were in evidence also adding to the attractiveness of the grounds.

A soft ball game between Pontypool and Fallis Line created plenty of entertainment and interest during the earlier part of the evening, the visiting team coming off victors with a score of 19-17.

Play Presented.

The feature of peculiar interest in connection with the program was the presentation of the play, "The Arrival of Kitty," by the Springville Dramatic Club. The wide verandah on the east side of the homestead, well lighted with gasoline lanterns, and attractively furnished, made an excellent stage, while the lawn in front, with plenty of fairly comfortable seating accommodation, and well sheltered by the house and adjacent buildings, provided the audience with a pleasant meeting-place, and all that could be required in the way of facilities both to hear and see the performers.

Only one stage setting was required for the three-act comedy, the chairman, Rev. W. W. Jones, B.D., giving a brief introduction to the entertainment to follow, after he had extended a warm welcome on behalf of the Fallis Line church to the large number of guests, and a prolonged burst of applause from the audience had testified to their appreciation of Mr. and Mrs. Sutton's gesture of hospitality in giving their home and grounds for the out of doors event.

Story of the Play.

Mrs. Melville Johnston, of Springville, gave a brief outline of the play before the curtain was drawn for the opening act, the scene throughout being laid in the living-room of the Halycon Hotel, a summer boarding place that apparently attracted a goodly number of tourists.

The bell boy, Ting (Norman McBain) was left in charge of the Halycon House during the absence of the proprietor, his assistant being Sam, a colored porter (Melville Johnston), and the two conspire together to add to their bank roll while they have this extra responsibility, the exchange of coats when Ting has to have a pillow buttoned inside Sam's black cutaway to fill the space, and Sam can scarcely get into the bell boy's blue jacket, being a ludicrous feature of the opening act. Both played their roles remarkably well.

Among the summer boarders who arrive are William Winkler (Walter Brown) who schemes to marry his niece, Jane (Miss Helen Staples) to Benjamin Moore (Robert Armstrong) in order to secure a good slice of the fortune involved, according to the terms of her father's will, but is foiled by the fact that Jane is really in love with Bobby Baxter (Bruce Heron) and at first refuses to be sacrificed to satisfy her guardian's greed.

Mr. Winkler's sister-in-law, whose name is likewise Jane (Miss Jessie Shafer) pays his bills, and the skein of events is further tangled up when he tries to find a husband for this lady also, her uncertain age and assumption of a very girlish manner, together with her strong aversion to strong drink and the stage, leading to some ludicrous situations. However William is promised ten thousand dollars by his sister-in-law the day he secures for her a husband, and he is determined to earn the money.

Baxter, who is determined no one shall have Jane for a bride but himself, kept the audience convulsed when he impersonated Kitty (Miss Whittington), an actress to whom Mr. Winkler has secretly been making love, and whom he is distressed to find at the hotel, though he had sent a telegram to stop her. When the real Kitty appears affairs become so complicated, and so many ridiculous situations develop, it seems things will never be properly straightened out, particularly as Benjamin Moore falls deeply in love with the supposed Kitty, who pretends to ardently return his affection.

However, "all's well that ends well yet", and eventually Aunt Jane is married to Benjamin, Niece Jane and Bobby Baxter make up their quarrel and are ready for their wedding, and Mr. Winkler and the real Kitty are apparently on the way to a happy marriage also. Aunt Jane's French maid (Miss Hall) has a small part in the play, and all characters filled their several roles with marked ability.

Between the acts vocal selections were supplied by Miss Hazel Hall and Mr. Heron, Mrs. James Fowler presiding at the organ. Financially the receipts were well over one hundred dollars, and when all debts are met the balance goes toward a fund for church renovation.

"Skinny" Sick Father Gains 15 Lbs. in 3 Weeks, New Pep

ANSELMO, ALTA.—Mr. E. Kother says: "I was so run-down, weak nervous, couldn't work. Then tried Ironized Yeast. Gained 15 lbs. in 3 weeks. Regained my health."

"Skinny," weak, nervous people amazed at gains of 5 to 15 lbs. in 3 weeks. Ugly hollows, bony limbs fill out. Blemished skin clears. New pep first day. Constipation, indigestion, "nerves" go overnight. Avoids danger of serious ills.

Ironized Yeast is two great tonics in one. Weight-building brewer's yeast plus strengthening, blood-enriching iron. Many times more effective than unmedicated yeast. Results in half the time.

Don't be "skinny," weak, nervous. Take these pleasant little tablets. No yeasty taste; no gas. If not delighted with quick gains, manufacturer refunds money. Get Ironized Yeast from druggist today. Feel great tomorrow. New pounds quick.

On Allowance Body

Hon. D. Carmichael, who is the third member of the Commission appointed by the Canadian Government to administer the War Veterans' Allowance Act.

FRENCH SIAM MINISTER MAY COME TO CANADA

PARIS, France, July 10 (C.P. Cable Via Reuters)—The Quai D'Orsay has submitted the name of Arsene Henry, who is French Minister to Siam, to the Canadian Government for approval as the next French Minister to Canada. Hon. Jean Knight, the first holder of the post, is returning to France to become head of the French Government Press Bureau.

Bad Indigestion and Constipation Disappear Quick

"FRUIT-A-TIVES" Now Her Only Doctor

"Sufferer territory with indigestion and constipation, couldn't eat. A friend advised 'Fruit-a-tives' and was soon fine and well. They are my doctor when ill."—Leonie Paradis, Mout Carmel, P.Q.

Letters from thousands say chronic constipation and liver troubles ended overnight with "Fruit-a-tives." Sour stomach, biliousness, heartburn, gas, bloating vanish like magic. Bladder and kidney ills, pains in back go in 24 hours. Nerves quiet, sound sleep at once. Rheumatism, neuralgia, neuritis, sick headaches disappear in a jiffy. Complexion clears quick.

Famous Canadian doctor's discovery. Ten of natures greatest remedies combined in handy little tablet. Amazing quick results.

Get "Fruit-a-tives" from druggist today. Feel great tomorrow.

YOUTH WINS LONG RACE

The great 30,000 mile race for sailing ships from Australia to Falmouth, England, this year was won by the Finish four-masted barque Harzogin Cecile, the passage occupying 110 days, as against 105 last year. The vessel had previously made the same voyage in 88 and 96 days. The Harzogin Cecile carried 22,000 bags of wheat, and was commanded by Captain S. Erikson, aged 26, the youngest of captains of the six four-masters in the contest. He handled the ship like an old sea dog.

To commemorate the centenary of Capt. Charles Stuart's voyage down the Murray River, Sydney, Australia, has just issued a stamp bearing a portrait of the famous explorer.

THE HIGHWAY TRAFFIC AMENDMENT ACT 1930

Every Motorist Should Know About the - - -

Safety Responsibility Law

EFFECTIVE SEPTEMBER 1st.

The purpose of the new law is to protect the public—motorist and pedestrian alike—from careless, reckless driving.

After September 1st., the motorist who drives recklessly or causes damage MUST PAY or have his driving license suspended. And this applies to an Ontario motorist in other provinces or in the U. S. A. and to visiting motorists as well. More than ever is it necessary to insure.

—and More Than Ever is Careful Driving Desirable

Suspension of driving license will follow any of the following offences, whether in Ontario, in the other provinces or in the U. S. A.

Reckless driving if injury to person or property results.
Racing on a highway.
Exceeding the speed limit if damage to others results.
Failing to remain at, or return to, scene of an accident.
Driving when intoxicated.
Driving without a license.

Be Insured! Drive Carefully! Play Safe!

Pamphlets explaining the new law can be procured without charge from the agent of any Company a member of

The Canadian Automobile Underwriters Association

1

T. MARK, 360 Water St.
L. L. MAGUIRE, 360 Water St.
DAVIS-THOMPSON, 433 George St.
HILL, WEDDELL & HILLS, 124 Hunter St.
HATTON & COLLINS, 408½ George St.
DIXON & HURLEY, 378 Water St.

Are *you* taking weekly snapshots of *your* children?

That's the only way your youngsters can be kept with you, always, just as they are today

Send coupon for free book that tells how to take really interesting pictures of your children

BETTY with her dog. Billy with the kitten he fondles so alluringly. Janet, dimpling and wonderful. *Your children in their most appealing moods!*

for you every time you open your album.

If You Haven't a Camera

With Brownie Cameras priced as low as $2.25, and Kodaks from $5 up, surely there is no reason why everyone shouldn't have a camera. Either is easy to use. Either makes excellent snapshots. See the wide range at your Kodak dealer's.

Meanwhile, send for the book. You'll surely be glad that you did, for it tells exactly how to take the most interesting pictures of your children. Just sign and mail the coupon.

USE KODAK FILM
It gets the picture

Genuine Kodak Film should be used in all your picture-taking. It is the *safe* film..... the film which made amateur picture-taking possible. Ask for it by name. Identify the genuine by its familiar yellow box.

Are you preserving these magic childhood days in pictures? Do it! *By all means, do it!* Take a few each week-end. It's so much better to take pictures now than to be sorry in a few years that you didn't.

Start *this* week-end. Take your children with their pets. Take them with their grandparents. Take them in a score of ways that you'll love to look back upon through the years to come.

To Help Parents Get Really Interesting Pictures

To help parents get the kind of snapshots that become more and more interesting with age, Kodak has prepared a special book, "Taking Pictures of Your Children at Their Best". It is full of illustrations. It suggests poses, "props", lightings and backgrounds. It tells how to take pictures that show the child with its best foot forward .... pictures that others will praise .... precious pictures that will hold a thrill

MAIL FOR FREE BOOK

Canadian Kodak Co., Limited, Toronto 9, Ontario.

Please send me free illustrated book telling how to take pictures that show children at their best.

Name.....

Address.....

City.....*Prov*.....

KODAK

Canadian Kodak Co., Limited, Toronto, Ontario

REV. DR. EDWIN SMITH INDUCTED INTO CHARGE WARKWORTH CHURCH

Impressive Service Carried Out Under Charge of Rev. Mr. Tait of Campbellford.

SEVERAL SPEAKERS.

WARKWORTH, July 11.—(Examiner Correspondence).—The Rev. Edwin Smith, M.A., Ph.D., F.R.A.S., was on Monday night inducted into the pastoral charge of Dartford and Warkworth United church. The service was in charge of the Rev. Mr. Tait, of Campbellford, and was most impressive as well as interesting.

The Rev. F. G. MacTavish of Seymour read the scriptural lesson from Ephesians 14: 1-16, after which the Rev. Mr. Tait explained the steps which led to the induction which stated that a unanimous call had been extended to Dr. Smith of Carleton Place and this was sanctioned by the Settlement Board of the Presbytery. Following the formal induction the members of the Presbytery extended the right hand of fellowship.

The Rev. G. W. Gardiner of Castleton addressed the congregation pointing out their duties to their pastor and also clearly and cleverly explaining obstacles which stand in the way of success. "To accomplish success all must pull together and also there must be "co-operation." Ths address was based on I Cor. 3.9.

In addressing the minister the Rev. D. R. Clare, B.A., B.D. of Norham, congratulated Dr. Smith and pointed out that his presence and induction was God's answer to the call which he had heard years ago. "The servants of God in olden times as well as now who accomplished much for the Kingdom of God find that it was done through prayer. Prayer is exceptionally important."

The Rev. Mr. Tait also extended congratulations and best wishes and a social hour was enjoyed with the serving of refreshments. The choir rendered an excellent selection which was greatly appreciated.

Tweed Costumes Present Many Diversions

The woman of limited income is always searching for variety within a single costume. The tweed costume in the Vogue sketch at the RIGHT can present four versions of itself. The foundation costume is a blouse and skirt. The blouse is of white piqué with a double-breasted closing and short kimono sleeves. The skirt has a slightly circular section inserted at each side and finished with buttons. The small view directly below shows it as a tailored suit by the addition of a jacket, collarless and fitted at the waist. A third costume is shown at the lower RIGHT of the sketch, here a top-coat has been added to the blouse and skirt. The costume complete is shown in the larger figure, where both jacket and top-coat are worn. On the LEFT is a smart ensemble of sudanette crash tweed with strapped underarm bag of the same material.—Sketch is by Vogue.

BIG IMPROVEMENTS BEING MADE TO THE HARBOR AT COBOURG

Department of Public Works is Spending a $137,000 on Construction.

COMPLETED IN OCTOBER

COBOURG, July 9 (Examiner Staff Reporter).—Harbor improvements undertaken by the Department of Public Works in the spring of this year, at a cost of $137,000, are being rapidly and expeditiously carried into effect by the Russell Construction Company Limited of Toronto, who hope to have completed the contract by October.

The undertaking, which consists of the erection of an esplanade, between the jetty at the eastern entrance to the harbour and the ferry landing stage, will when completed add the finishing touch to a beautiful little lake port, whose natural beauty has been in the past somewhat offset by the tardy appearance of its waterfront.

It will provide a fitting adjunct to the natural beach which slopes down from the greensward of the park on the lakefront, and which provides a vista of unexcelled beauty across the landlocked harbor of the Lake Ontario waters.

Interest in the construction work, is evident by the inevitable little group of interested spectators are drawn daily to the scene of operations, where all the latest appliances of modern engineering inventiveness are being utilized in the race against time—the race against the seasons. So far good weather conditions have prevailed, which have materially assisted in the task of clearing the sand and silt from the bed of basin—a task which is being performed by the dredge "Jack Canuck No. 3," in readiness for the sinking of the massive stone-filled cribs which are to provide the foundation on which will be built the concrete abutments and span of esplanade.

Rough weather, the one dread of the construction superintendent, would possibly have the effect of undoing in a comparatively short space of time the patient work of months on the part of dredgermen and the diver.

Diver Big Drawing Card

Incidentally the diver is a big drawing card for the spectators. Incongruously attired in deep-sea diving equipment, his descent into the seventeen feet deep waters of the harbor each day are watched with a certain amount of awe and admiration and it is with a breath of relief that after about four-and-a-half hours, the top of his globular brass helmet is to be seen breaking the surface of the milky coloured water. Signalling for his attendants to open the plate glass observation window in his helmet, he stands on the ladder partly submerged while with a mighty twist the window is removed allowing a free inflow of the life-giving oxygen, which must come as a balm to his bursting lungs.

His long spell on the bed of the harbour is spent in company with a water jet having a pressure of 135 pounds, with which he dispels the shoals of dirt and silt, out of reach of the dredge. At times he is called upon to use pick and shovel and crowbar. While four-and-a-half hours is the average time for the diver to be submerged, it is stated that he has in emergency worked beneath the surface of the waters for seventeen surface of the waters for seventeen hours at a stretch.

The diver Joe Leroque is a French-Canadian, one of the six divers retained by the Russell Construction Company, who in addition to construction work do a great deal of marine wrecking.

The diver's equipment consists of a tight-fitting rubber suit worn over his ordinary working apparel, a spacious brass helmet with breastplate, which is attached with large wing nuts and is made watertight by the use of large rubber washers, a pair of sturdy canvas overalls to protect the rubber suit from injury and a pair of leaden-soled boots fitted with large copper toe caps. The air lines are attached to the helmet and the life-sustaining air is supplied from a pump manned by two attendants who ceaselessly swing on the handles, while another attendant grasps the life line, ever on the watch for a distress signal from their charge down in the depths.

Old Peterborough Boy

It is interesting to note that the superintendent H. A. Hines, is a former Peterborough boy, having left that city seventeen years ago to commence his association with the Russell Company. He informed the Examiner that he used to live on Charlotte street and was in the employ of the late Hon. J. R. Stratton.

Other equipment includes Derrick No 1 and the tug Joe Goodwin. The local men eat and sleep at their respective homes while sixteen employees bunk and eat on the dredge.

Gangland—
Yesterday, To-Day And To-Morrow

BY DARO NEAL

Former Parole Agent of the New York State Reformatories

(Former Parole Agent of the New York State Reformatories)

In the opinion of the writer the boys who control the Chicago gangs are merely lying low at present — cautious, as it were, but not at all worried or fearful.

While civic organizations, newspaper and public officials are uniting enthusiastically to give Chicago the greatest clean-up campaign it ever had, gangland is confident that "everything will blow over" before long.

There have been other clean-up drives in Chicago and not one has been permanent. To be sure, the city today is aroused as never before. It is giving every indication of being in dead earnest at last. But the gangsters remember the past and are quietly waiting.

Their confidence may be justified. The chance that a real house-cleaning will result from the present turmoil is very small. There are too many things in the way. The invisible ties that bind gangland and politics together are too strong to be cut overnight; and until they are cut, Chicago's gangs will continue as they have in the past—bold, defiant and insolent.

Right now the big shots have either gone out of town or have dropped into hiding.

But the quiet is only temporary. Gangland is waiting for things to blow over. The friends who have shielded it in the past still have the political power they always had.

Here is the way, briefly stated, that one well known gangster expressed it during a recent conversation with the writer having to do with the present situation as it pertains to gangs and gangsters in Chicago:

"The boys are lying low right now, waiting to see how the police captains are going to be shifted around. As soon as the shakeup is over, they'll know where they stand and go ahead again."

The big point to bear in mind is just this: Chicago has gangs, and these gangs are powerful and unrestrained, simply because the gang leaders have close, profitable connections with the city's political overlords. The man who runs a speakeasy, the man who makes and delivers beer, the man who is in any sort of racket—all have these "connections."

Here is a case in point. Not long ago a certain patrolman—a red-headed cop with an Irish name—was assigned to a beat in one of the city's negro wards. This patrolman discovered that his district was full of small gambling houses, and began raiding them.

One day he happened to enter a gambling joint owned by a colored woman who was a friend of a Chicago alderman. This woman followed the officer to the police station, poured a shower of profane abuse on him there, boasted of her political connections and announced loudly that she would have him removed from the force.

The next day the officer was ordered to appear before the police trial board to answer a set of trumped-up charges. It just happened that that a civic-spirited lawyer heard of the case, volunteered his services and threatened to make such a vigorous defense that the charges were dropped; but if this had not happened the patrolman probably would have lost his job.

That is just a sample. It is the sort of thing that happens over and over again. It is a small-scale illustration of the thing that keeps gangsters out of jail.

Another problem arises from the fact that political control of Chicago shifts back and forth between the two parties. Mayor Thompson is a Republican; his predecessor, the late Mayor Dever, was a Democrat. Neither party has anything approaching a permanent grip on the city.

As a result, the gangs come pretty close to holding the balance of power. They ally themselves with one party, or with one faction in one party; if that party or faction tightens up on them, they shift to the other side. In New York City, my contrast, one party—Tammany Hall—has things its own way. The result is that the gangs in New York can be, and are, controlled—as much as gangs can be.

You could sum it up by saying that in New York the politicians control the gangs, while in Chicago the gangs control the politicians.

There is still another complication—arising, oddly enough, out of the fact that Pennhylvania, a year ago last Winter, put Al Capone in prison for a year.

At that time Chicago's gangs were enjoying an era of comparative peace. The booze, gambling and vice rackets were working, full tilt, but there was harmony in the air. Murders were relatively few.

Then Capone was jailed. Immediately his Chicago rivals concluded that the time had come for self-expression. One after another they began to "muscle in." The Moran gang, on the North Side, began to extend the scope of its operations. In the west the O'Donnells did likewise.

But Capone had left his affairs in the hands of his right bower, Jack Guzick. Guzick, according to the gossip of the underworld, is "just as tough as Capone, and twice as smart." The challenge was met very promptly, with the usual gangland weapons in the usual way.

The musclers retaliated. Scalisi and Anselmi, two of Capone's most prized shot-gun artists, were killed. Reprisals were speedy, including the famous St. Valentine's Day massacre. Free and unrestricted killing became the order of the day. The reign of harmony died speedily, and the resultant epidemic of shooting continued down to the murder of Alfred Lingle, reporter.

Right now Chicago is more aroused than ever before. The new police commissioner, John Alcock, has given the customary pledges of a relentless war on the gangs. State's Attorney Swanson is planning to establish a downtown office where all investigating agencies—his own, headed by the famous Pat Roche, the "secret six" of the Chicago Association of Commerce, and the police—can work in unison, co-ordinating their efforts.

But it is very, very hard to be optimistic about the clean-up efforts. The longer one looks at the situation in Chicago the harder it gets. The veil is too deeply entrenched. Prohibition will have to be voided before gangland can be abolished.

when

it's one of those ninety-in-the-shade days and you don't know what you'd like for lunch, just try a bowl of crisp Kellogg's Corn Flakes. With cool milk or cream and a bit of fruit. You'll notice new enthusiasm from your appetite and you'll feel better all afternoon. For Kellogg's are extra easy to digest. They help you keep cool when

it's hot

Kellogg's CORN FLAKES

KELLOGG'S Corn Flakes are delicious for breakfast, lunch and supper. Ideal for the children's evening meal. And just try a bowlful when you want a bed-time snack.

Made of wholesome corn, one of nature's finest grains. Toasted. Crisp and crunchy.

Always look for the red-and-green Kellogg package. Oven-fresh in the inner sealed waxtite wrapper. At all grocers. Served by hotels, cafeterias, restaurants — on dining-cars. Made by Kellogg in London, Ontario. The *original* Corn Flakes.

For your Vacation Kit!

SEE and BE SAFE

EVEREADY FLASHLIGHT No. 2604 COMPLETE $1.25

SERVICE for LIFE
We agree to put in working order any Eveready Flashlight that will not light properly when loaded with Eveready Batteries and an Eveready Mazda Lamp.

"SEE AND BE SAFE" in the unfamiliar darkness of Vacationland! Take along an Eveready Flashlight. For guiding you through the woods, finding the wharf at night, changing a tire in the dark, reading road signs, pitching camp after nightfall . . . your Eveready Flashlight will prove worth many times its low cost.

For just $1.25 you can own a genuine Eveready Flashlight, loaded with peppy Eveready Unit Cell batteries and an Eveready Mazda Lamp, and all ready for a long life of useful service.

In addition to the $1.25 style, as illustrated, there is a complete range of Eveready Flashlights to meet every need. Ask your hardware, electrical, sporting goods, drug, departmental store, or auto accessory dealer.

Canadian National Carbon Co., Limited
Calgary Vancouver TORONTO Montreal Winnipeg
Owning Eveready Radio Station CKNC, Toronto

EVEREADY FLASHLIGHTS & BATTERIES

8911-250

TO ORANGEMEN!

A few years ago, Mr. Bourrassa, of Quebec, the leader of the Independence of Canada party, went to Ireland and tried to get the Irish Free State to declare for "Ireland First." But the Irish Free State went to Empire Conference in London in 1926 and stood united for "Empire First." The Empire awaits your decision on July 28th next.

12th July, 1930, Peterboro. *J. H. Burnham,* (Empire League)

NEW C.P.C. PEA CANNING VENTURE IS PROVING HIGHLY SUCCESSFUL; DAILY OUTPUT OVER 1,500 CASES

Latest Industry May Necessitate Extensions to Plant in Near Future.

350 ACRES UNDER CROP.

Most Up-to-date Methods Used —Tomato, Bean Canning Later.

"Great possibilities lie ahead for the canning industry and it is quite probable that this branch of the business will surpass all our expectations and necessitate extensions to our present Peterborough plant, in the none-too-distant future," said Gordon Matthews, referring optimistically to the Canadian Packing Company's latest venture—Pea canning.

Mr. Matthews also expressed his satisfaction in the perfect co-operation which exists between the C.P.C. and the farmers of this district who are growing and threshing peas under contract, and explained that the farmers are being paid $55 per ton for peas, delivered at the thresher.

The history of the canning operations at the Canadian Packing Company's local plant, takes one back to the initial venture in this direction, which was made last year with tomatoes. So successful were the results that it was decided to go into the business more extensively, and consequently machinery and apparatus was installed this spring at a cost of $35,000, which permits of the canning of peas and beans in addition to tomatoes, and ensures employment for forty additional hands in the factory and thirty men in the field and vining stations.

Bright Prospects

"The plant is putting in a lot of overtime just at present," observed Mr. Matthews, who also expressed the belief that this satisfactory state of affairs will persist for some months. Following the pea canning season the tomato canning operations will commence at the end of August, and during the short interval which will intervene, the time will be fully occupied canning beans.

The pea crop in this district is a particularly heavy one this year. The manager of the American Canning Company and one of the chief chemists who were in the district recently remarked that the crop here is the finest they have ever seen either in the United States or Canada.

The Canadian Packing Company have 350 acres of peas under crop, by contract with farmers in three districts and have erected vining stations in the centre of each section, where the pea-vines are transported from the fields for threshing.

The stations are situated at the following points: F. E. Wilson's farm in Cavan township; Charles E. Moore's farm in Smith township, and Frank Young's farm at Ennismore.

The present capacity at the local plant is 1,500 to 2,000 cases of canned peas per days. Each case contains two dozen cans, which will in due course be retailed all over the Dominion of Canada under the name of the National Canned Foods, while those sold locally will bear the C.P.C. label.

Through the courtesy of the manager of the plant, an Examiner representative was permitted to follow the operation through from field to can, and consequently a visit was paid to the Springville vining station, where S. S. Staples, a farmer of that district, supervises the work of the harvesters. As each truck load of pea vines arrives at the viner, it is either dumped direct onto the conveyor which carries it to the threshing machine, or is dumped on the ground; in either case the load is carefully checked or tagged in order that each farmer under contract with the C.P.C. is given credit for his load.

Entering the separator the peas pass through a large drum revolving at high speed, inside of which are a number of propellers attached to the main shaft and a large perforated rubber sheet through which the peas drop into containers, while the straw is ejected and transported along conveyors to the immense stack which is ever growing and which will be used for cattle feed during the coming winter.

Splendid Quality

The peas as seen at the Springville vining station, were of remarkable size and exceedingly luscious and fresh looking. Prior to being sent to the canning factory, they are boxed in 35-lb. lots. Ten men are employed at this station, and will be kept busy for at least another month. The outfit which is operated by a 40 h.p. tractor, commences at 4 o'clock each morning and suspends operations each day early in the afternoon.

Mr. Matthews pointed out the necessity for complete co-operation and understanding between the C.P.C. and the farmers in this venture on account of the fact that the peas must be cut at precisely the right time, otherwise they are of little use for canning. In order to determine the correct time at which to cut the crop, the C.P.C. employs a field man in each district who has given much valuable advice to the farmers concerned, as to the seeding, growing and threshing of peas. Mr. Matthews paid tribute to the perfect way in which the farmers had followed their instructions and expressed complete satisfaction at the way in which the work is now progressing.

At the factory the trucks unload the boxed peas at the loading platform, where they are placed on a conveyor, which carries the peas through a cleaner, wherein all the foreign matter is excluded. Passing through the cleaner the peas are automatically loaded into an endless chain of small buckets, and commence a long journey to the fourth floor of the packing house, where they are ingeniously dumped into a machine which grades the peas according to size.

Thorough Inspection

As the peas come over an endless belt from the graders, they are carefully inspected by girls, who pick out any foreign matter which may have escaped the attention of the automatic cleaner. Incidentally this operation is the only one throughout the whole process, in which the peas come into contact with human hands. The girl operators at the inspection bench are attired in spotless blue overalls with while caps.

After passing through another washing tank and steamer the peas are fed from a shoot into the tin cans, as they are fed continuously onto the filling tables, from an ingeniously contrived magazine.

On the occasion of The Examiner representative's visit to the plant the peas were being canned at the rate of 100 tins per minute. The liquid used in the pea canning consists of certain percentages of sugar, salt and water. After filling, the tins pass along in a steady stream, under a machine which quickly and efficiently places an airtight lid in position after which the cans are placed in large iron baskets and are transported along an overhead rail to the cooking retorts, wherein they remain for 30 minutes at a temperature of 240 degrees Fahrenheit. Cooking completed, the baskets of canned peas are hoisted out of the retorts by an electric hoist and are placed in a cooling tank for twenty minutes in continual motion. From the cooling tank they are transported on the overhead rail to the storage room, where they are kept in readiness for labelling.

A striking feature of the whole operation is the entire lack of waste. The straw from the peas is used for cattle feed while the foreign matter which is extracted at the packing plant is used for hog feed.

Some idea of the extensive nature of the Canadian Packing Company's canning operations can be gauged from the fact that a car load of cans is shipped in from Niagara Falls every other day.

Remote ancestor of Bobby Jones: Err—which club do you think I ought to use?

—*Ala. Rammer-Jammer.*

SIFTON TO ANSWER FERGUSON.

TORONTO, Ont., July 11. — Harry Sifton of Toronto will reply to Premier G. Howard Ferguson's various speeches on the St. Lawrence Waterway Development project on July 14. Mr. Sifton will not appear on a platform, but will broadcast his address from the home of George Fulford, Brockville, over a chain of Ontario radio stations. This announcement was made from Liberal headquarters here.

Railway Time-Tables

CANADIAN PACIFIC RAILWAY
(Corrected to date)

Going East—
8.10 p.m.—Indian River, Norwood Havelock. Daily except Sunday
11.44 a.m.—Havelock, Tweed, Kingston Smith's Falls, Ottawa, Montreal, Quebec, Boston and New York. On Sunday to Havelock only.
12.40 a.m.—Havelock, Tweed, Kingston Perth, Ottawa, Smith Falls, Montreal, St. John, Boston and New York. Daily except Saturday. Sleepers Montreal and Ottawa.
1.10 a.m.—Havelock, Tweed, Perth, Smith Falls and Ottawa. Daily.
Going West—
4.55 a.m.—Myrtle, Toronto, Guelph, Goderich, Hamilton, Galt, Woodstock, St. Thomas, London, Chatham, Detroit, Chicago and New York. Daily.
5.55 a.m.—North Toronto, Agincourt, Owen Sound, Orangeville, Teeswater and Brampton. Daily except Sunday.
7.00 a.m.—Bethany, Lindsay, Orillia Port McNichol, Midland, and intermediate points. Daily except Sunday.
7.35 a.m.—Toronto, Hamilton, Brantford, Buffalo, New York, Galt Woodstock, London, Chatham, Detroit and intermediate points. Daily except Sunday.
3.50 p.m.—Toronto, Hamilton, Buffalo, Rochester Boston, Woodstock London, Windsor, Detroit, Chicago and intermediate points between Peterborough and Toronto. Make connection with the Trans-Canada Limited for Winnipeg and Vancouver. Daily.
6.30 p.m.—Lindsay, Toronto, and intermediate points. Daily except Sunday.

CANADIAN NATIONAL TIME TABLE.
(Corrected to date)
Trains Operate Standard Time. Daily except Sunday
No. 90—7.15 a.m. for Port Hope, Oshawa, Toronto and points on main line east of Port Hope.
No. 93—8.20 a.m. for Lindsay, Orillia, Midland, Toronto, Hamilton Buffalo, London, Windsor, Detroit.
No. 371—8.30 a.m. or Lakefield.
No. 698—8.35 a.m. for Hastings, Campbellford, Belleville, connecting with the International Ltd. for Kingston, Brockville and Montreal and points in Maritime provinces
No. 100—11.45 a.m. for Hastings, Campbellford, Stirling, Belleville, Kingston and Brockville with the "Capitol City" train for Ottawa.
No. 92—12.00 noon for Port Hope Oshawa, Toronto, Buffalo, Philadelphia, New York, London, Chatham Windsor and Detroit.
No. 373—12.10 p.m. for Lakefield.
No. 95—4.37 p.m., for Lindsay, Orillia, Toronto connecting with "International Lt." for London, Sarnia, Port Huron and Chicago also with the "National" for Winnipeg and Pacific Coast points and with No 47 for North Bay and Cochrane, and No 89 to Buffalo, Philadelphia, and New York
No. 699—8.40 p.m., for Lindsay.
No. 94—8.54 p.m., for Port Hope, Cobourg, Kingston, Montreal New York, Boston. Carries through sleeper from Peterborough to Montreal

WEDDING *Announcements* AND INVITATIONS

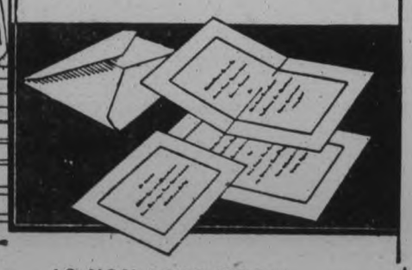

AS YOU LIKE THEM

We print your ANNOUNCEMENTS, INVITATIONS, CAKE CARDS, GIFT ACKNOWLEDGMENT CARDS, in a beautiful special type, or have them engraved for you, on sufficient notice.

There's complete satisfaction in an Examiner printed job. We specialize in the finer grade of printing, and are fully equipped to turn out stationery of the highest grade.

See our samples and let us quote on your requirements. See our window.

Cake Boxes always on hand.

The Peterborough Examiner Ltd.
417-419 North George St., Peterborough, Canada.

Cavan

Dr. Margaret Patterson, in addressing Institute Workers, says, "We realize that it is necessary as conditions are to-day, to organize the industries of our country. It is important, but it is ten times more important to organize the recreations of our country. To a great extent, the future of our country depends upon teaching children the proper use of leisure."

An English Educationalist says: "It is a most important, though often forgotten function of education to teach the use of leisure.

Education is preparation for life, not merely for livelihood."

She says, "we must be just about as careful and solicitous over the welfare of a boy to-day as over our girls, but if we instil in our girls, the proper idea of their responsibility as leaders, we would not have a single boy problem to solve. If we can just solve the girl problem there would not be a boy problem. If the girls set high standards, the boys will endeavour to measure up to them.

It seems to me that if youth has made a mistake to-day, it is in the misinterpretation of the word "Freedom." The only real freedom is in adapting yourself to the needs of your community. In short, it is playing the game, and if we do have the proper kind of recreation, all our young people will know how to play the game.

If a child is not brought up to obey the laws in its own home, how can we expect it to obey the laws of the land, when it goes into the world? If it is not taught to regard the rights of others, as it grows up, it is not all at once going to develop the habit.

A lack of reading shows itself in so many ways, a lack of general information. In a good many Institutes, they have lending libraries, circulating libraries and reading circles. This is commendable, and it would be well if it could be extended and the old debating societies and singing schools revived.

Our young folks are looking for life. They will never find life that issatisfying apart from the One who said, "I am come that ye might have life and that ye might have it in abundance."

She gives the following prescription to live by:

"Whatsoever things are true,
Whatsoever things are honourable,
Whatsoever things are just,
Whatsoever things are lovely,
Whatsoever things are of good report,
if there be any virtue, if there be anything worthy of Praise, think on these things."

CUSTOMS MAN SUCCUMBS

TORONTO, Ont., John R. Grant, 53, for more than 35 years an appraiser in the Customs Department here, died suddenly at his home last night following an attack of indigestion. He was born at Goderich.

REPORTS TO BOARD OF EDUCATION

MONEYS RECEIVED.

Peterborough Rangers for use of Auditorium	$60.00
Government Grant re Normal School	525.00
Sale of Materials etc, at Vovational School	154.90
Fees, Text Books, and supplies	408.77
Fees, Departmental Examinations	556.74
City Treas. Municipal grant	20,00000
	$21,705.41

REPORT OF FINANCE COMMITTEE.

Your Finance Committee beg to report and recommend the payment of the following accounts:

Peterborough Utilities Comm., gas, $8.48; Peterborough Examiner Ltd., printing, etc., $60.99; Higgins Hardware Co., hardware, $8.75; Coleman Bros., glazing, etc., $7.23; Peterborough Hardware Co., hardware, $5.26; Peterborough Lock Manfg. Co., hardware, 60c; Adamson and Dobbin, repairs, $10.85; W. R. Turner, supplies, $20.00; T. H. Ashby, sharpening mowers, $5.50; Harris and Boddy, signs, $10.00; J. J. Turner & Sons, supplies, $11.11; F. R. Clarke, repairs, $2.00; J. W. Hall, supplies, $6.67; Peterborough Lumber Co., lumber, $12.30; C. H. Huffman & Sons, carpenter work, etc., $107.03; McClennan Hardware, supplies, $11.75; Peterborough Utilities Comm., water, $72.03; Peterborough Utilities Comm., light and power, $208.65; Toronto Globe, advertising, $4.80; Trebilcock Bros., stationery, $8.43; Pelican Carbon Co., supplies, $10.50; The Penny Bank, supplies, $8.83; Powell Chemical Co., Ltd., supplies. $4.04 E. L. Payne, supplies, $4.40; Miss B. Latimer, typing, $4.20; Silverwood's Peterborough Dairy, supplies, $1.55; R. H. Hunter, supplies, $3.29; J. Penrose, supplies, $2.50; Public Library, acct. Art Grant, $8.40; Peterborough Rangers Band, services re Cadet Corps, $65.00; Peterborough Examiner, Ltd., acct. Voc. Classes, $13.16; The Higgins Hardware Co., acct. Voc. Classes, $1.00; Can. General Electric Co., acct. Voc. Classes, $6.10; Kueffel & Esser Co., acct. Voc. Classes, $7.35; Hamilton Engineering Service, acct. Voc. Classes, $5.15; E. F. Mason, acct. Voc Classes, $14.09; Can. Dept. Stores, acct. Voc Classes, $19.00.

That the payment of the following accounts be confirmed:

Dr. J. C. Green, expenses to Convention, $47.00; Harry Mitchell, $15.00; J. Frith, $2.30; T. Montgomery, $5.00; J. Frith, $27.30; P. Tangney, $4.80; Bell Telephone Co., rentals, $46.25; F. Drake, $5.50; Fred Doughty, $3.00; W. J. Green, collector of taxes, $389.82; Can. National Railways, freight, $110.72; J. C. Rutherford, presiding at Exams, $17.50; Miss Meredith, presiding at Exams, $21.00.

Only metal packages can keep its garden freshness

"SALADA" TEA

ORANGE PEKOE BLEND

'Fresh from the gardens'

Paris has decreed that all owners or operators of public automobiles must carry at least $8,000 accident insurance.

GERMAN GENERAL IS DEAD.

BERLIN, German Republic, July 11 (Canadian Press). — General Friedrich von Bernhardi, who led the Imperial Army both in victory and defeat, died here yesterday at the age of 81.

In the war of 1870 General von Bernhardi was the first German officer to enter Paris after its fall. In 1902 he wrote a newspaper article predicting with considerable detail, which afterward proved correct, an Anglo-German war.

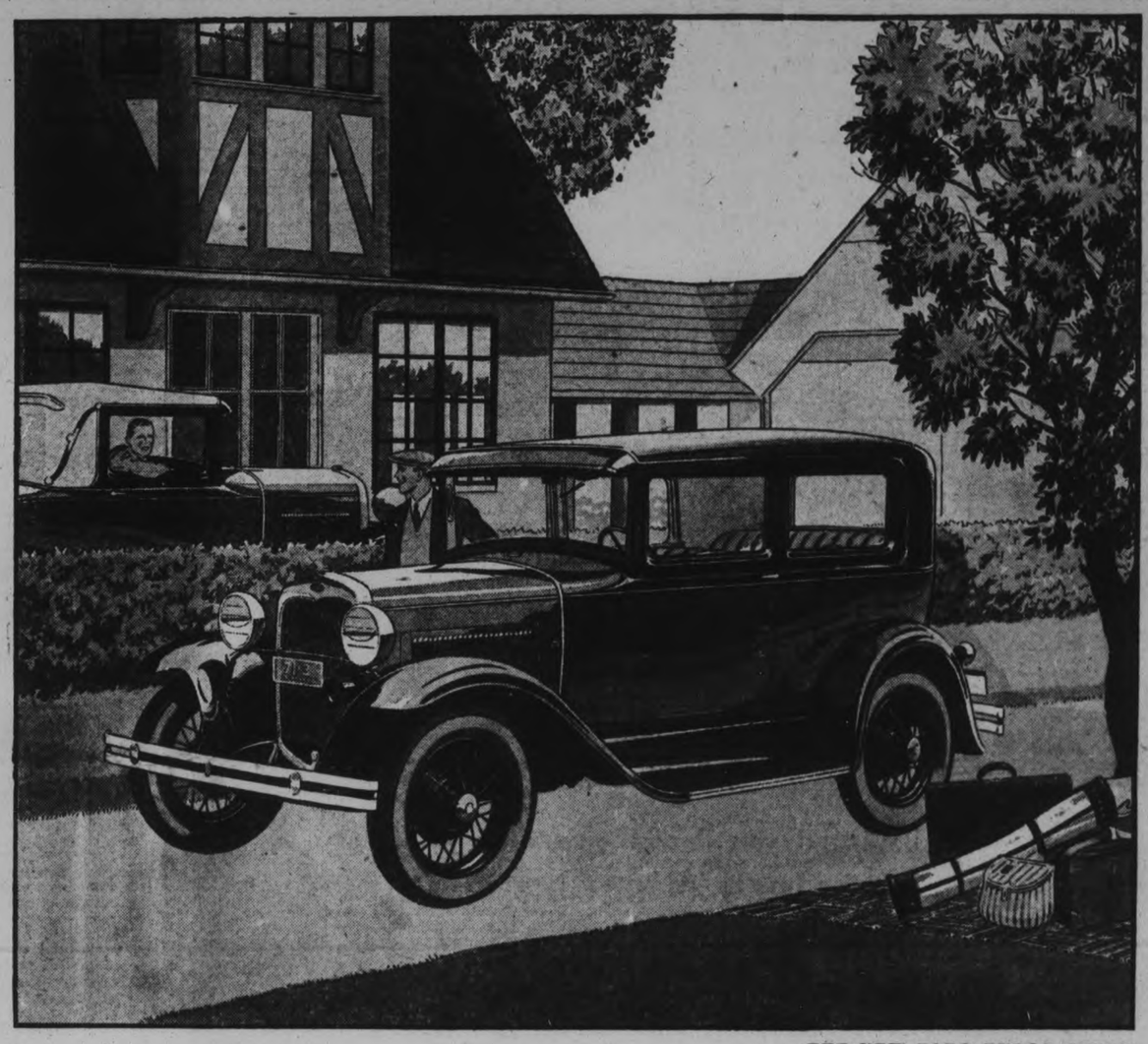

THE NEW FORD TUDOR SEDAN

The Ford Leads in Sales Because It Leads in Value

EVERYWHERE you go you see an increasing number of Ford cars. In the city—in the country—you hear enthusiastic praise of its beauty, safety, speed and comfort and its reliability and economy. Over and over again you note this same significant comment—"I'm glad I bought a Ford."

The reason can be expressed in ten short words. *The Ford leads in sales because it leads in value.* Today it is outselling every other automobile in Canada by a large and constantly increasing margin. In some sections, more than 70% of all cars sold are Fords.

We ask you to do just one thing—Go to the nearest Ford dealer and have him take you for a ride in the new Ford. Drive it yourself. Give it a severe test over rough roads, in traffic, up steep hills and along the open road. Talk to Ford owners and to experienced mechanics and note what they say about low cost of operation and service.

Then you will know from your own personal experience why it is the preferred car of so many people. Then you will know that the Ford brings you everything you want or need in a motor car at an unusually low price.

New Low Ford Prices

There is a Ford car for every need and purpose at an unusually low price. Appointments and upholstery are in keeping with its mechanical excellence. You may choose from a variety of beautiful body colors.

Roadster	$520	Tudor Sedan	$595
Phaeton	530	Coupe	595
Sport Coupe			630
De Luxe Coupe			655
Three-window Fordor Sedan			720
Convertible Cabriolet			750
Town Sedan			795

All prices f. o. b. East Windsor, Ontario. Bumpers, spare tire and taxes extra. Easy time payments can be arranged through your Ford dealer.

Ford

"THE CANADIAN CAR"

FORD MOTOR COMPANY OF CANADA, LIMITED

SIMP O'DILL

HELLO YOURSELF AND SEE HOW YOU LIKE IT!

MY GOODNESS! WHAT A CRANKY NEXT-DOOR NEIGHBOR

HERE THIS BOOK SAYS 'MUSIC HAS CHARMS TO SOOTHE THE SAVAGE BREAST'— I'LL SERENADE HIM

THIS OUGHT TO SOOTHE HIS SAVAGE BREAST

POO POO BA DOOP

SAY! IF YOU DON'T CUT THAT OUT I'LL KNOCK YOUR HEAD OFF AND HIDE IT ON YOU

YOU CAN'T BELIEVE EVERYTHING YOU READ IN BOOKS, YOU CAN'T

THE NEBBS -:- What A Bunch Of Bum Ball Players -:- By SOL HESS

COME BACK HERE, JUNIOR, MRS THANNHAUSEN IS COMING OVER WITH JULIA AND YOU HAVE TO BE HERE TO PLAY WITH HER

GEE WHILIKENS! DO I HAVE TO PLAY WITH HER? I DON'T WANT TO BE A SISSY PLAYING WITH GIRLS!

NOW, JUNIOR, YOU TAKE JULIA OUT AND PLAY GAMES WITH HER — YOU CAN HAVE LOTS OF FUN

I DON'T KNOW ANY GAMES GIRLS PLAY

COME ON, JUNIOR, GET YOUR GLOVE. WE'RE GOING TO PLAY BALL

I GOTTA PLAY WITH THIS GIRL — COME ON OVER AND WE'LL START PLAYING 'FOLLOW THE LEADER' AND SHAKE HER

I SUPPOSE YOU WANTA PLAY JACKS OR WITH DOLLS OR SOMETHIN'? WE'RE GOING TO PLAY "FOLLOW THE LEADER"

GO AHEAD — I'LL PLAY THAT. I DON'T KNOW WHAT IT IS BUT I'LL PLAY IT

OVER THE FENCE AND THROUGH THE YARD

I'LL BET I GET RID OF HER SOON

CAN I PLAY BALL WITH YOU?

AW, GO ON — GIRLS CAN'T PLAY BASEBALL — THIS GAME IS FOR BOYS

GEE, LOOKIT HER GET THAT ONE — LET'S LET HER PLAY

YOU'RE OUT — YOU'RE ABOUT AS FAST AS A SNAIL

3 STRIKES AND YOU'RE OUT — YOU DON'T NEED A BAT — WHAT YOU WANT IS A FAN

GET THAT ONE

THAT'S ABOUT THE TENTH HOME RUN SHE'S KNOCKED

JIMMINY CRICKETS! NOBODY CAN GET A CHANCE TO BAT BUT HER

I'M JUST DISGUSTED — I'M GOING HOME — I NEVER PLAYED WITH SUCH A BAD LOT OF BALL PLAYERS — WHY DON'T YOU TRY AND LEARN THE GAME?

W. A. Crabson

76

JULY CLEARANCE SALE

A great clearaway of all our high-class merchandise at phenomenally low prices. Every department has tremendous values awaiting your selection. All summer goods marked at unbelievably low prices. Read through this list of values and take advantage of these offerings.

The July sale is always a big success and people have been waiting for it. Following our usual policy, we endeavour to clear all merchandise before July stock-taking and make room for new Fall goods. Be sure to get your share of these tempting items to-morrow.

A CLEARING PRICE FOR

Summer Millinery

Becoming styles in many small shapes with jaunty touches of trimming, in all-straw and straw combinations as well as many smart silks and popular linen models. Get a Summer Hat at the tempting price at which they are offered on Saturday **$3.95**

Hook-Arounds for Summer

CORSET DEPARTMENT—SECOND FLOOR

There are two styles from which to make your choice—both popular garments, cool, comfortable and well made. Elastic panels. Four hose supporters. Sizes 25 to 30. Each..... **$3.50**

PLAIN

Flat Crepe

$1.39

A beautiful quality, worth considerably more than this special price. We are showing it in a range of decidedly attractive colours for children or grown-ups. Fine, even weave with bright surface.

STRIPED BLAZER

Flannels

69c

You will want a sports coat for your holiday wear. This group includes stripes in two and three-colour contrasts. Priced originally at $1.25 the yard.

Remnants

OF CURTAININGS

Useful lengths of curtain materials — Marquisettes, Filet Nets and Madras. All prettily patterned. White, ecru and cream. Some finished with lace edge. Clearing at, per yard..... **15c**

An Important Sale of Summer Handkerchiefs

Handkerchiefs of fine printed cotton in a variety of pretty border designs. All neatly hemmed. Several colours.

10c EACH

Buy an assortment of these dainty 'Kerchiefs. There are colours to match your Summer frocks.

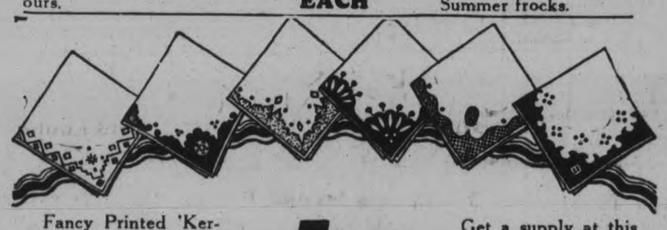

Fancy Printed 'Kerchiefs with hemmed edge—flower, conventional and novel patterns. Fine cotton in a lawn finish.

5c EACH

Get a supply at this low price. Patterns and colours to suit everyone. Handkerchiefs for children and women.

23 Beautiful Craychene Dresses

Serviceable Dresses, made from coloured craychene, in sleeveless styles. They are ideal for wear at the cottage, for holiday or general home use. Worth $3.50 and $4.50. Several colours. Specially priced, each..... **$2.50**

28 Smart Suits Reduced One Third

Youthful styles in chic models—developed of excellent fabrics—expertly tailored in every detail—a perfect fit assured. These are wonderful values, made to sell at a much higher price. For general and sports wear. Two and three-piece styles.

26 Attractive Coats at Half-Price

Just in time for many who require a Coat for vacation, travel, Summer motoring or early Fall wear. All of the season's successful modes, fabrics and colours—carefully made and finished in an assortment that will insure delightful selection, and at prices, too, that will delight the pockebook.

Neckwear - Saturday

WORTH UP TO $2.00

You will like the dainty appearance and the really attractive styles. White, cream and ecru laces form Collar and Cuff Sets, Sweetheart Sets and Vestees that will make a wonderful difference to the appearance of a suit, dress or sports costume. Each..... **98c**

Another Sale of Jewellery

Delightfully unique in their settings are these pieces of Costume Jewellery. Colours to harmonize with Summer dresses. Make your selection early on Saturday. Each..... **98c**

Childs' Dresses

$1.59

We have grouped several lines of Children's Dresses and reduced them in price for Saturday. All well made, prettily trimmed. Small sizes have panties to match. Sizes up to 14.

Curtain Scrim

In this lot are Scrims that may be used in the kitchen, bedroom or at any small window. Of fairly good quality. On sale Saturday at, yard..... **10c**

TRAVELLERS'

Sample Panels

Dainty Filet Net Window Panels, finished with fringed ends. As they measure 54 inches in length, they are more suitable for bay windows, doors, etc., than for standard length windows. Real value at, each..... **19c**

A CLEAN-UP

Grass Mats

Real Japanese Grass Mats in the natural colour, patterned with attractive designs in green, brown, blue, etc.

18 x 36 ..... 15c
24 x 48 ..... 29c
30 x 60 ..... 69c

15 Inch Dolls

WITH REAL HAIR

Little girls will like these Dolls. Dressed in prettily coloured felt dresses. They are worth 69c and 75c each. Special, Saturday..... **39c**

Writing Paper

WITH ENVELOPES

Boxes of White Writing Paper with Envelopes to match. They sold originally at 45c the box. Buy Saturday at..... **25c**

Leather Purses

EXCELLENT STYLES

Bags made from real fine leathers in brown, black, blue, green, red, etc. All nicely finished and fitted. Several styles. Each..... **$1.98**

BOYS' WASH SUITS

$1.59

Included in this assortment are many of the prettiest styles of the season. Just the kind that will wash well and continue to look new after many washings. Good value at our price.

6 x 9 RUGS
AXMINSTERS

$12.95

For those in need of Rugs, we advise an early inspection of these beautifully patterned Axminsters that are worth $19.50. Note the useful size. See them Saturday on the Second Floor.

SILK HOSIERY SAMPLES

ALL FULL FASHIONED—ALL PERFECTS—100 PAIRS ONLY—WORTH $1.95 PAIR

We were fortunate in securing this lot of Pure Thread Silk Hose that travellers have used as samples. Every pair is perfect. They are all full fashioned. The colour range includes all the shades most wanted for Summer wear. Sizes 9, 9½ and 10 only. Be early and make your selection. Per pair..... **$1.39**

PURITAN MAID SILK HOSE

IN THREE QUALITIES AND PRICES

All perfect, full-fashioned Silk Stockings, suitable for all general wear. Splendid colour assortment. All sizes. Per pair..... **$1.00**

This line has always been in great demand. Splendid quality, good colours, perfect satisfaction, and a reasonable price. Per pair ... **$1.50**

Our best range of Puritan Maid Stockings will delight every wearer. Seldom will you see such evenness of texture, such perfection of weave, at such a price as .. **$1.95**

All Wool Blanket Comfortable

Whether for home or camping use, you will find these All-Wool Blankets warm and comfortable. Finished with satin bound edges. You may choose plain or plaid effects in sand, green, blue, rose, etc. Each..... **$6.25**

Striped Krinkle Bed Spreads

They are made from firm, heavy, natural coloured krinkle cotton and patterned with stripes, mostly in rose, although there are some in blue, orchid and green. They measure 72 x 90 inches in size. Real value at..... **$1.39**

Linen Towelling — Useful Linen Towelling in white patterned with coloured borders in red, blue, yellow, etc. Per yard..... **25c**

Damask Cloths — Serviceable, every-day Cloths of good quality, dice patterns. Size 50 x 50 inches. Splendid value at, each..... **$1.39**

Linen Cloths — Oyster Linen Cloths, attractively patterned with a blue and gold coloured border. For home or cottage use. Each..... **$1.39**

Turkish Towels — These are specially suitable for outdoor bathing use. Brown Towels with coloured stripes. Size 18 x 30 inches. **19c**

Travelling Rugs — Those who appreciate good value will take advantage of this exceptional offering. Thick All-Wool Motor Rugs for camp or car. Each..... **$2.98**

Japanese Fugi — Popular for all Summer garments. Here in a big assortment of colours for children's or women's wear. Per yard..... **55c**

STORE HOURS 9 a.m to 9.30

RICHARD HALL LIMITED

Telephone 1780

WHITFIELD SCHOOL TEACHER IS HONORED BY THE RATEPAYERS

Miss Ethel McKnight Severing Connections After 12 Years as Teacher of District.

PRESENTATION MADE

MILLBROOK, July 11 (Examiner Correspondence)—A pleasant surprise was prepared for Miss McKnight recently when a large number of friends and neighbors called at her home, Seventh Line, Cavan, to enjoy a social gathering together, and to express to her their sincere regret at the severing of her connection with the parents and ratepayers of this district as teacher at Whitfield's School, after serving successfully for twelve consecutive years in that capacity.

When all had assembled, and the unexpected guests had been warmly welcomed by Mrs. McKnight and her daughter, Miss Ethel, Hilliard Lang acted as chairman and the following brief program was given, community singing preceding and following its items: piano solo, Miss Mary Armstrong; recitation, Miss Irene Davidson; piano solo, Miss Marie Douglas.

Presentation Made

At this point a pleasing interruption occurred when the chairman invited Miss McKnight to take a seat in the midst of the company, W. B. Williamson, on behalf of many friends, presenting her with a handsome solid leather "Aeropack" bag, and beaded purse, William Williamson reading the following address:

To Our Former Teacher, Miss Ethel McKnight,

Dear Miss McKnight,—The ratepayers of the Section, having learned with deep regret of your resignation, and at the conclusion of your twelve years of the most faithful and efficient service, we have gathered here this evening at your home to express to you our humble appreciation and thanks.

We frankly acknowledge, and deeply appreciate the responsibility that rests upon the teachers of our public schools. For a number of years the boys and girls, the coming manhood and womanhood of the nation, at a very impressionable stage of their lives, for a considerable time and to a very large degree are under the guiding and moulding influence of the teacher.

Those teachers have not alone endeavored to impart an education to the young, that would develop their intellects and help them learn the more readily through life, so they may be better equipped to carry on their chosen work, but the true teachers are always ready, at every opportunity, to point out and impress on the minds of their pupils, the great moral lessons that are found and portrayed in many of their studies. There are many of us, to-day advancing along the pathway of life who will ever cherish the moral lessons that we received from the teachers in our public school days. And as we look back to-night over these past twelve years of your work in our school, we feel that you have lived up to the highest traditions of your chosen profession. You have put life into it and given of your best, and the fruits of your labor are beyond computation, indelibly impressed upon the minds and hearts of the boys and girls who happily and fortunately came under your influence.

You have not alone brought credit to yourself and pupils, but you have brought honor and distinction to our school and community. For three years in succession, at our School Fair, in competition with other schools of the township, our school under your direction won the silver cup which itn ow holds in permanent possession. And in the few years that the Margaret Baptie Scholarship has been awarded you have succeeded in training three pupils who secured the first prize, and one who secured the second; a record for which you, your successful pupils, and the section should feel justly proud.

As a symbol of our appreciation of your past efforts, and of our best wishes toward you, as you labor on through the journey of life, we present you with this "Aeropack" and purse. We sincerely trust and pray that under the guiding Hand and Inspiration of the Great Teacher, you may long live to hold aloft the "Torch of Learning," and with His blessing continue to discharge the duties of your chosen calling which you have so eminently proven your capability to perform.

Signed on behalf of the ratepayers of School Section No. 8,

William Davidson
William R. Williamson

Taken completely by surprise Miss McKnight requested her brother Deputy-Reeve R. J. McKnight, to reply for her which he did in a few well-chosen words, others who spoke briefly being H. C. Argue, H. Lang, and W. B. Williamson.

Tribute Paid

The chairman then called upon Colonel Odell, Public School Inspector, who was included with the guests by special invitation, and made an appreciative address stating: "During the past twelve years I have had the pleasure of inspecting the work of Miss McKnight in your school, and I always found it decidedly marked by a wonderful degree of efficiency, eminently confirmed by the remarkable results in the annual township competition for the Baptie Scholarship.

Conscientious, efficient work is the chief characteristic in a successful teacher's life, as well as any other life, whether it be industrial agricultural, or professional, efficiency is what counts.

During the war when the best results in time, quality, and quantity were urgent, a new class of engineers was envolved, called "efficiency engineers," whose duty it was to minutely inspect all manufacturing plants with regard to cost, quality and quantity of production so as to effect the greatest efficiency of all concerned. One of these efficiency engineers was touring Switzerland professionally, and on making a freindly call, found the housewife rocking a full cradle with one foot and with the other operating a revolving churn. "Surely," said he "here is efficiency." On further observation he noted she was busy with both her hands knitting socks for her husband. "Double efficiency," he remarked to himself. He saw an open book on her lap which she had been reading, and he heard her croon a soft lullaby to the disturbed occupants of the cradle. "Surely this is the climax of efficiency," he noted. In the meantime the butter came. The engineer expressing his fondness for buttermilk the lady rose to give him a glass of it, and he saw she had been sitting on a small, Swiss cheese press.

"Miss McKnight, I am sure, has been equally active in hands, feet, and brain as this Swiss housewife, and I am equally certain she hasn't sat on the chair of ease while at her work."

No matter how capably efficient a teacher may be, the best results can only be when the spirit of active co-operation exists among all concerned, namely, first, between parents and teacher; second, between teacher and pupils; third, among the pupils, and fourth, among the parents. To ensure the first parent should avoid discussion of school difficulties with their children, but rather first interview the teacher. Most troubles, real or imaginary, are much magnified and made almost impossible of adjustment by not following this course. Parents should always avoid the possibility of strained relations between teacher and pupil, for if this exists proper progress is impossible.

With regard to the second, pupils should always be encouraged in the way of friendly relationship with the teacher. Co-operation among the pupils themselves is an essential factor, for if one or two do not co-operate with the rest the harmony of the school is spoiled, and the general progress retarded.

Lastly, the lack of co-operation of parents in the welfare of the school is very soon noted by the children and has a baneful effect on the school's discipline and progress. In view of this, do not blame the teacher because some other child advances faster than yours. Remember that all children are not born with equal mental capacity, not even in the same family. The degree of mental intelligence varies considerably — I have known it to vary as high as thirty per cent even in the same family. In cases of this kind talk to the teacher reasonably about them, and doubtless improvement will be noted in time."

Colonel Odell was warmly thanked for his imrormative address, and concluding the program were a piano duet by Misses Dorothy and Mary Armstrong, and a reading by Mr. Hilliard Lang.

Refreshments were served by the committee in charge, and the remainder of the evening passed pleasantly with card playing and other entertainment.

Mrs. Sarah J. Still, aged 71, who was recently fined $100 at Birmingham, England, for being an unlicensed money lender, was said to have charged 600 per cent interest.

Probing Radio

A. R. Harris, general manager of the Radio Broadcasting C. of New Zealand, who spent the past two weeks studying conditions in Canada.

Photo Enlargements

PLACE YOUR ORDER SATURDAY

49c

This Special Offer will not last long ,and we urge you to act promptly. Get a beautiful Black and White Enlargement made from any clear Photograph or Camera Picture.

Groups and Pastels slightly extra.

All Work Guaranteed.

Richard Hall Limited

NEW ISSUE OF POSTAGE STAMPS

New Issue is Claimed to be Inferior to the Old.

NONE IN CITY YET

No supply of Canada's new postage stamps has been received at the local Post Office as yet, according to authorities there. It is understood that the entire series of postage stamps issued from Ottawa 18 months ago is to be superceded by a re-engraved set, of which to date only two denominations have appeared, namely, the 2 cent green and the 5-cent purple.

Much criticism has been aroused by the engraving of the King's head on the new stamps. A quality of distortion renders the new issue vastly inferior to the old, in the opinion of many.

In the July bulletin for collectors by the Marks Stamp Co. of Toronto, the following note appears regarding the new issue: "Rather poorly executed, hence there is a possibility of short life."

The stamps are printed on a rotary press with a perforation of 11 millimetres. In addition to the head of King George, the design includes two maple leaves placed in the upper corners, the word "Canada" in a curved arch, and the words "Postes" and "Postage." The latter word supplants the "Post" of the former design and is believed to be one of the reasons for the new issue. The lower part of the design remains as before.

STIRLING INSTITUTE PLANS JOINT PICNIC

Mrs. M. W. Sine Reads Report on Address Given by Mrs. Wright at River Valley.

STIRLING, July 11.—(Examiner Correspodence).—At the meeting of the Women's Institute held on Thursday evening in the Community Hall Mrs M. W. Sine gave a report of the address given recently at River Valley by Mrs. Wright of Odessa.

After the opening exercises were completed, letters were read regarding the Kemptville household science school and fire protection. A committee was appointed to confer with the River Valley Institute concerning a joint picnic to be held in the near future at Oak Lake.

Slips of paper containing useful hints were passed around and read, the meeting concluding with a vegetable contest.

Property Changes.

Fred McKee has hold his property at the corner of Front and North streets which was badly damaged by fire some months ago, to the Imperial Oil Company, who intends razing the walls and erecting an up-to-date service station and rest room.

Mr. McKee has purchased the corner block across the street now occupied by J. S. Morton, as a drug store. The building will be remodelled, Mr. Morton to occupy one-half as a drug store and Mr. McKee will re-establish his harness business in the other half.

W. S. Martin has purchased the corner lot at the centre bridge recently occupied by Hiram Ackers, as a garage and which was completely destroyed by fire a few weeks ago. Mr. Martin will erect an up-to-date building on his adjoining lot to extend to the Ackers property. The land not covered by buildings will be converted into a beauty spot with shrubs and flowers.

Many Attend Re-union.

The "get together" days have passed and with good results, as far as attendance of old boys and girls was concerned as more than 400 visited the women's rest room at the Community Building and registered in the book provided for the purpose.

The financial side is better than other towns have experienced on like occasions and the balance is on the right side according to the report of officers in charge.

Tatooing is being used by European beauty specialists to produce permanent rosy cheeks and ruby lips and to tone down noses of too-vivid hue.

WATCH THE POISONS.

When you swallow Carbolic Acid or Tincture of Iodine, by mistake, you at once become alarmed and say, "Send for a doctor, I have been poisoned." For one person poisoned from these preparations, there are thousands of persons poisoned daily from faulty elimination of poisons produced by the body itself. When the kidneys or the liver are not working well, they fail to carry away these dangerous poisons and the result is that you wake up in the morning with a headache, a stiff back or stiff joints, caused by poisons that remain in the system. If you wish to correct this condition, procure a box of Dr. Banta's Kidney and Rheumatic Pills and they will enable the kidneys to eliminate these poisons from your body and will make you feel fit and active for any kind of work.

Dr. Banta's Kidney and Rheumatic Pills are on sale by W. H. Semple, Druggist, Cobourg, and if they fail to do what we claim for them your money will be refunded.

RUBBER STAMPS
RUBBER STAMPS OF ALL KINDS
Leave you order with The Examiner
If you can't call, phone 1600
dtf-2249

RADIO PROGRAM

SATURDAY FEATURES

6.45 a.m.—Tower Health Exercises — CKGW with NBC.
8.00—Shirriff's program—CKNC.
8.30—Cheerio—CKGW with NBC.
9.00—Something for Every One — CBS Chain.
9.00—Morning Melodies—WEAF Network.
10.00—Columbia Grenadiers — CBS Chain.
10.30—U. S. Army Bands — CBS Chain.
11.00—Three Little Maids — WEAF Network.
11.30—Saturday Syncopators — CBS Chain.
12.00—On the Wings of Song—WEAF Network.
12.00—Luncheon Five—WJZ Network.
12.00—Adventures of Helen and Mary CBS Chain.
1.30—Hotel Paramount Orchestra—WEAF Network.
2.00—Melody Three—WEAF Network.
2.00—Ann Leaf at the Organ—CBS Chain.
2.30—Band of a Thousand Melodies—WJZ Network. CBS Chain.
2.30—Dominion Male Quartete—
3.00—The Marionettes—WEAF Network.
3.00—Classic Gems—WJZ Network.
3.00—Columbia Ensemble — CBS Chain.
3.00—Chicago Serenade—WJZ Network.
4.00—The Aztecs—CBS Chain.
4.30—French Trio—CBS Chain.
5.00—The Lady Next Door—WEAF Network.
5.15—The Arlington Classic from Arlington Park, Chicago, CKGW with NBC.
6.00—The James—WEAF Network.
6.15—Black and Gold Room Orchestra—CKGW with NBC.
6.30—Ted Husing's Sportslants—CBS Chain.
6.30—Cecil and Sally—CKGW with NBC.
6.45—Uncle Abe and Davie—WEAF Network.
6.45—Literary Digest Topics—WJZ Network.
7.00—Amos 'n' Andy—CKGW with NBC.
7.00—The Crockett Mountaineers — CBS Chain.
7.30—The Fuller Man—CKGW with NBC.
8.00—Royal York Concert Orchestra—CPRY.
9.00—Goldman Band—CKGW with NBC.
9.00—Palais Royale Dance Orchestra CFRB.
9.00—Silver Flute—WEAF Network.
9.30—Royal York Dance Orchestra—CPRY.
9.30—General Electric Band—WEAF Network.
10.00—The Cub Reporter—CKGW with NBC.
10.00—Paramount - Tivoli Hour — CFRB with CBS.
10.15—Broadway Lights—CKGW with NBC.
10.30—Miniature Theatre — CKGW with NBC.
11.00—Slumber Music—CKGW with NBC.
11.30—Don Bigelow's Orchestra — CKGW with NBC.
11.30—Guy Lombardo's Orchestra — CBS Chain.
12.00—Barney Rapp and His Hotel New Yorker Orchestra—WEAF
12.00—Hotel Paramount Orchestra — WJZ Network.

W.M.S. MEETING OF MADOC CHURCH

Good Program Given at Home of Mrs. Hugh McMechan—Militia Leaves For Camp.

MADOC, July 11.—(Examiner Correspondence). — Members of the W.M.S. of Trinity United church held their July meeting at the home of Mrs. Hugh McMechan, when an interesting part of the program was the reading on "Poisoned Arrows" conducted by Mrs Rivers.

Mrs. S. S. Ashley, the president, occupied the chair and Mesdames J. Henderson and W. Ludbrook were in charge of the program. Mrs. Henderson read a devotional leaflet entitled "The Christian and Temperance" and Mrs. Fair read the scriptural lesson with Mrs. Rivers and Mrs. Lowery leading in prayer.

The roll call was answered by scripture verses containing the word "love." Reports were received from the treasurer, corresponding secretary and finance committee." A duet, "Moment by moment, evermore thine" was sung by Miss N. Fair and Mrs. Fair, with Mrs. Ludbrook at the piano.

Mrs. L. Ashley contributed a beautiful reading, "Thirty pieces of silver" followed by the usual closing exercises.

Entertains Young People

Mrs. L. Ashley of West St. Lawrence street entertained the members and friends of the young people's league at afternoon tea recently when about fifty-five were in attendance. A good program was presented by the young people consisting of solos by little Miss Sadie Tumulty and Miss Helen Wellman. Choruses were sung by the Misses Jean Whytock, Margaret Moon and Jean Nickle; also by the Misses Reta Smith, Madeline Bailey, Helen Wellman and Kathleen Phillips.

Quartettes were given by Mesdames Hulin, Whytock, Ashley and Miss N. Fair, while instrumental numbers were given by the Misses Ludbrook and Mrs. Ludbrook.

The reception rooms were delightfully decorated with a profusion of flowers.

Leave For Camp.

A full number of vounteers for military training left here on Tuesday morning for Barriefield under the charge of Major Newell Broad, of the Hastings and Prince Edward Regiment. Accompanying them were those who attended military classes in Belleville during the winter, and were successful in their examinations: Capt. Rupert, Lieut. Nayler, Lieut. Whytock, Sergeant-Major Mackenzie and Sergeant H. J. Nickle.

THE CANADIAN DEPARTMENT STORES LIMITED

TELEPHONE 3000 — Shop with Confidence—"Goods Satisfactory or Money Refunded" — GEORGE ST., PETERBOROUGH

JULY A MONTH OF SALES

Popular Priced Sale Items Are Featured Saturday! Be Early!

Buy Automobile Tires and Accessories, and Save—Saturday

Testus Cord Tires, size 30 x 4.50 ..... 5.95
Batteries, 11-plate, 6-volt, with one-year guarantee 6.95
Seagrave Spark Plugs .. 75c
Valve Grinders 98c
Tire Pumps 98c
Rim Tools 1.59
Ford Timers 49c
—Basement, C.D.S.

Gun and Target
Come early Saturday for yours 5c
4th Floor, C.D.S.

Men! Cool Wearables at Moderate Prices!

Outfit for the Hot Weather and Vacation at These Prices

The Well Dressed Man Chooses The *Eatonia* Suit For Quality and Economy

Eatonia Suits are tailored from imported and domestic tweeds and worsteds and plain blue serge. Models for men and young men, as well as the "hard to fit" type. These Suits are tailored to specific requirements and are correct in every respect. Light and dark shades. Double and single-breasted models. Sizes 35 to 44. Eatonia value, Suit $25

Men's White Sport Shirts
Ideal Holiday Styles

Exceptionally fine White Broadcloth Shirts, made in collar attached or separate collar style. Well tailored and good fitting. Every man should own a couple for Summer wear, especially when they are so moderately priced. Sizes 14 to 16½. July Sale price, each 1.50

Eatonia **Naincheck Combinations**

If it's marked Eatonia you are sure of good value and merchandise. Athletic style Combinations, well made and roomily cut. Sizes 34 to 44. Eatonia value, suit 90c
—Men's Shop, Hfgs. Bldg.

50c Ties Are "Great"

Because you have a large assortment of colorful stripes and all-over designs to choose from, as well as more conservative colorings. See the display. Each 50c

Fancy Rayon and Lisle Hose

A new assortment of this wonderful Summer weight Hose for men. A good selection of grey, sand and brown mixtures. Sizes 10 to 11½. Extra special value. July Sale price, pair. 35c

***Eatonia* Work Shirts**

One of the best wearing Shirts for the money. Made of sturdy blue chambray and khaki drill, in the collar attached style. All seams triple stitched, assuring extra wear. Sizes 14 to 17½. Eatonia value, each $1

Men's Khaki Pants

Just the thing for wearing these hot days, whether working or taking things easy at camp. Made of good quality drill, with five pockets, belt loops and cuff bottoms. Sizes 31 to 42. July Sale price 1.39

3-Piece Suits for Younger Brother
July Sale Value
6.95

Well tailored Suits of fancy tweed mixtures or plain blues. Styles for every boy, because he has choice of bloomers and golf trousers, bloomers and longs, bloomers and breeches. Saturday offers these smartly cut and finished Suits at this ridiculously low price. Shop early. Sizes 26 to 33. Suit 6.95
—Men's Shop, Hfgs. Bldg.

Sale of Summer Footwear for the Family! Notable Savings!

Misses' Smart Strap Shoes

Comfortable, well made Shoes for misses and growing girls. Strap models with Cuban heel. Included in the lot are some Oxfords. Mostly patent with leather or rubber heels. Exceptionally good value. Sizes 11 to 2½. July Sale Price, pair 1.79
—Main Floor, C.D.S.

Boys' Canvas Shoes

The ideal Shoe for the sport and athlete. Sizes 1 to 5. Extra special sale price at, per pair 1.45
—Men's Shop, Hfgs. Bldg.

Men's Tennis Shoes

Plain white uppers. Comfortable and good wearing. Sizes in the lot, 6 to 11. July Sale price, to clear, pair 69c
—Men's Shop, Hfgs. Bldg.

Men's English Leather Boots and Oxfords

Imported Shoes, made of very fine English leather that gives lasting wear and satisfaction. Brown or black, with good weight sole, comfortable last and rubber or leather heel. Sizes 6 to 11. Specially priced for the July Sale, pair 4.95
—Men's Shop, C.D.S., Hfgs. Bldg.

Candies

Chocolate and Maple Fudge, lb. 40c
Willow Crisp, lb. 29c
Wintergreen Patties, lb. 29c
Teasdale's Fruit Salad, lb., 40c
Pascall's Assorted Fruits, jar 25c
Teasdale Wine Gums, lb., 40c
Lifesavers and Fruit Drops, 3 pkgs. 10c
—Main Floor, C.D.S.

Toiletries

Phillips' Milk of Magnesia, 39c
Russian Oil 60c
Minard's Liniment 21c
Peroxide 15c
Baby's Own Tablets ... 16c
Bisurated Magnesia Tablets 50c
Mecca Ointment 19c
Lifebuoy Soap ... 4 for 29c
Lux Toilet Soap .. 6 for 39c
—Main Floor, C.D.S.

Notions

Common Pins .. 6 rolls 15c
Chair Pads 29c
Kneeling Pads 29c
Potholders 19c
Moth Bags ..... 2 for 49c
9-inch Paper Plates, 20 for 12c
Vacuum Bottles 39c
E.P.N.S. Tea Spoons, 12 for 1.75
—Main Floor, C.D.S.

Outstanding Special for Saturday!
250 Only ICE CREAM BRICKS, Neapolitan Flavor, Each, at 29c
—Main Floor, C.D.S.

200 POUNDS OF EATON'S TEA, Specially priced for Saturday, lb 38c
Or 3 Pounds $1
—Main Floor, C.D.S.

Distinctive English Made Silverware

See our splendid assortment of Imported Silverware, all made in England. Plain or engraved pieces at such low prices! Included are Fruit Baskets, Comports, Sugar Shakers, Entree Dishes, Flower Baskets, Water Jugs, Bread Trays, Cake Plates, etc. Ideal gifts for weddings, anniversaries, birthdays, etc. Priced from ..... 2.50 to $15
—Main Floor, C.D.S.

Colored Stemware at Special July Sale Price

Fine green and rose glass pieces that add a dainty charm to the home. A splendid showing of Candy Jars with lid, Salad Bowls, Cake or Sandwich Plates with centre handle, Comports, etc. Each piece well shaped and finished. Formerly selling at 49c. July Sale, each piece, 39c
—Basement C.D.S.

To Carry a Modish Purse, Choose Suede or Leather

Pouch and under-arm style Bags, made of superior quality materials and fitted with vanity mirror and change purse. Lined throughout with moire silk. Plain shades in complementary colors. Each 4.95
—Main Floor, C.D.S

New Rubberized Cushions for Camp, Porch or Cottage

An new assortment of these popular Cushions in lighter shades, with brilliant colored floral patterns on plain shade grounds. 16 inches square, and filled with sanitary filling. See them on display. July Sale, special .. 2 for $1
—Main Floor, C.D.S.

Chiffon Hose, Pair 1.95

Delicately sheer Hosiery to complete your ensemble. Full-fashioned and silk to the top. Choice of square or the new French heel. Complete range of the newest light and dark shades. Sizes 8½ to 10. Pair 1.95
—Main Floor, C.D.S.

Chamo-Suede Gloves
Pull-on Style

Smart Gloves to wear with sleeveless or long sleeve dresses. Good style, with elastic in wrist. White only with black stitching. Sizes 6 to 7. Note the low price. July Sale price, pair 1.25
—Main Floor, C.D.S.

Chic Felt Berets 55c

All-Felt Berets that are proving to be quite the thing for sports wear. In pastel shades of yellow, pink, white and orchid. Shop early for best selection. July Sale price, each 55c
Third Floor, C.D.S.

These Are Smart for Any Occasion!

Fashionable Better Grade Frocks Reasonably Priced

An assortment of individually styled Frocks for women and misses. Featured are fine georgettes, Cantons and crepes, as well as printed silks. Mostly in darker shades of navy, brown, beige, monet blue and black. Sizes in the lot, 14 to 40. See them Saturday. Extra value, each 16.50

An Ensemble for Smartness

Everyone is wearing them this season. An exceptionally fine showing of printed cotton models in neat clear-cut patterns and colorings. Included are a few with white frocks and printed jacket to match. A remarkable offering for the thrifty shopper. Sizes in the lot, 16 to 44. July Sale price, each 2.98

You Should Have a Skirt

For sports wear or special occasions where sport clothes are correct. Very fine woollen materials in shades of blue, grey and dark maroon. Made on camisole top; others with neat belt. Inverted and box pleats at front. Sizes 16 to 20. Ordinarily 4.95. July Sale price, each .. 1.98
—Third Floor, C.D.S.

Outstanding July Sale Specials in LINENS and STAPLES

Extra Special! Bleached Cotton

100 yards of firmly-woven, fully-bleached White Cotton at a sale price. Very useful around every household for so many different purposes. 35 inches wide. July Sale price, yard 16c

All Linen Towelling

17-inch All-Linen Towelling with narrow colored stripe border of green, blue, orange, etc. Extra heavy quality that will give satisfactory wear. Buy many yards and save. July Sale price, per yard 15c

Extra Special Value!
Double Damask Linen Tablecloths

All-Linen Cloths in beautiful damask patterns of rose, shamrock and Greek key. All with round style centre. Slightly imperfect, but this does not affect the wearing.
Size 72 x 72. Each 3.95
Size 72 x 90. Each 4.95

"Christy" Bath Towels

Made in England by this well-known manufacturer. Rainbow stripes in delightful pastel shades. Size 25 x 46 inches. Ordinarily selling at 1.25. July Sale price, each 98c

Colored Broadcloth

36-inch, excellent quality Broadcloth in shades of maize, white, pink, sand, Nile, peach, light and dark blue. July Sale, special, yard 15c
—Second Floor, C.D.S.

COOL APPAREL for Women and Children!

Crepe-de-Chine Gowns

Beautiful quality in pastel shades of orchid, Nile, pink, peach, maize, coral, champagne and white. Lace trimmed opera top. Exceptionally good value. All sizes. July Sale price, each 2.49

Cool Nainsook Gowns

Very fine quality Nainsook Gowns, opera or shaped top style, with hemstitching and lace trimming. Also Crepe Gowns, well made and finished. Pastel shades. Small, medium and large sizes. July Sale price, each $1

Pyjamas for the Boudoir

100 suits of smart, new styled Pyjamas for women and misses. Cool crepe and broadcloth in good styles and splendid plain shades or color combinations. See the lovely range of pastel shades. Gob styles and regulation. Formerly 1.98. July Sale price, suit 1.49

Habutai Costume Slips

Fresh, durable Slips for wearing under dainty Summer frocks. Made in fitted style and very narrow shoulder straps. Shades of pink, white, sand and peach. Small, medium, and large sizes. July Sale price, each 1.98

Kiddies' Summer Undies

Fine Naincheck Combinations for boys and girls. Drop seat, button back style. Choice of pink or white. Buy several suits at this price. Shop early. July Sale price, each 49c
—2nd Floor, C.D.S.

Remarkable Value!
Rayon Bloomers Greatly Reduced

An assortment of pastel shade Bloomers with contrasting shade trim at knee. Some with lace trim and applique. Lovely quality. Regularly $1. Small, medium and large sizes. Shop early — limited quantity. July Sale price, pair 69c

Print Dresses for the Junior Misses

Sleeveless style Dresses of smart printed materials in new color combinations. Exceptionally low priced for such merchandise. Sizes to fit the girl 8 to 14 years. Extra special for the July Sale, each 79c
—5c to $1 Section

THE CANADIAN DEPARTMENT STORES LIMITED

LIBERALS HOLD JOINT MEETING AT FRASERVILLE

(Continued from Page 1)

partment alone the King government has saved the people of Canada $80,000,000 a year, for that is what the railways of the national system were costing us before Mackenzie King was elected head of the government. That money was a direct charge upon the taxpayers of this country, and from a heavy liability our railways have become a great national asset.

The Tariff Board.

Have you heard any one finding fault with the Tariff Board? That is another outstanding achievement of the Liberal government. Mackenzie King took the tariff out of politics as he had promised the people and placed it in the hands of experts. Since this Board came into existence, any application for a change in the tariff was referred to the Board of which Mr. H. Moore, the Liberal candidate in Ontario county, was the brilliant chairman. Every application was thoroughly investigated by experts, and it is a fact that some of the steel men admitted that they learned from the Tariff Board some things about their industry which they had not known themselves."

"I could go on reviewing the record of the Liberal government, for example in the establishment of Old Age Pensions and so on, but I have mentioned sufficient of the outstanding measures which I think should appeal to the good judgment of the electors and win a renewal of their confidence at the polls on July 28.

Hired Man or Reeve.

If you had a hired man on your farm who took care of your business to your complete satisfaction, would you not keep him in his position? Or if you have a reeve who looks after the affairs of your municipality in a way that is economical and at the same time attending to all the needs of the township, surely you would elect him for another term, and for as long as he gave you such good service

In the same way, only on a far greater scale, the affairs of the Dominion should receive your closest attention, and if a government and a Premier like Mackenzie King have made such a record of administering the affairs of this country as I have mentioned don't you think you should retain that government in office? I think you will, and to my Conservative friends here I would like also to remind them that there is a decided swing to the Liberal party in this election because of the Dunning Budget Three members of the Conservative party in the last House voted for that budget; a former Conservative member of Parliament is running as a Liberal candidate in this election; you have also read that very significant letter of Col. MacKendrick who this week declared in the Toronto press that because of the opportunities of the Dunning Budget for a larger measure of trade within the Empire he was going to cast his first Liberal vote on election day.

And I don't need to tell you that Mr. J. Hampden Burnham of Peterborough, whom you all know, and who was the Conservative member for West Peterborough for quite a number of years is also going to vote for the Dunning Budget, and is speaking on Liberal platforms, endorsing it as a great forward step in promoting a stronger relationship within the Empire, especially in the trade opportunities which it affords. These are facts which I ask you to think over before election day, and I believe that you will vote for the Liberal candidate in this riding. If you elect me as your representative I assure you that I shall give the affairs of this city and county of Peterborough and all its people my very best attention."

J. J. Gray.

"The attitude of the Liberal party in extending the British Preference," said Mr. Gray, "is we'll trust the Englishman and Scotsman of the Old Land in the fullest confidence that they will treat us as fairly as we are treating them. That is the spirit in which Canada's representatives to the Economic Conference of the Empire in London this fall will go to London if the people return the Liberal government to power.

On the other hand Hon. R. B. Bennett, leader of the Conservative party, speaks of driving a hard bargain with the British people Have you not experienced in your own business that the better you treat a man with whom you are doing business the better he will treat you. You establish friendly relations, and surely if there should be friendly business relations between any countries they should be between Canada and Great Britain and also with the other dominions of the Empire. That in a nutshell is the spirit of the British Preference extensions which Hon. Mr. Dunning has set before you in his first budget."

"Mr. Bennett and other Conservative speakers who are repeating his opinions say that the Dunning Budget is only an empty gesture," Mr. Gray remarked. "On the other hand the leaders of the three great political parties in Britain, the British newspapers and British business men promptly welcomed the budget as opening the way to better things. Some of the sister Dominions have already shown their appreciation by granting Canada trade favors. They evidently don't regard the Dunning Budget as "an empty gesture."

There is still a Canadian tariff against most British goods which should amply protect our industries. But we say by the preferential tariff that we will give Britain a lower tariff than we give other countries. We have had the British Preference for more than thirty years, and our industries have flourished so that today Canada is a great manufacturing nation."

EXPERIENCE

Annabelle was, without a doubt, the loveliest girl at the junior prom. Her slim figure, curved like the hull of a racing yacht, her hair of burnished gold, her wide, not too innocent eyes made all the lads' hearts beat faster. She was the center of a crowd all evening. Oh, for a dance with this beautiful creature—or even a smile—a look of recognition—anything! But my evening was miserable; I was unable to approach her.

I know better now, though. Never again will I take a beautiful girl to the junior prom.

—*Pennsylvania Punch Bowl.*

Airmen of the territorial army in Scotland wear tartan trousers as part of their official uniform.

During an attempt to introduce municipal bull fights in Melun, France, several arrests were made in clashes between bull fight enthusiasts and members of the Society for Prevention of Cruelty to Animals.

Farm laborers of Japan who were attracted to large cities by chances to work in industrial plants, are returning to the farm and installing efficiency methods.

ENTRANCE EXAMINATION RESULTS

MILLBROOK, July 11 (Examiner Correspondence). — The following is the list of successful candidates in the High School entrance examination, June, 1930, at Millbrook and Bailleboro centres. H indicates honors; the marks of those who failed and the certificates to those successful will be forwarded in a few days:

Millbrook Centre.

Armstrong, Norman, H; Armstrong, Phyllis; Belch, Ethel; Belch, Murray, H; Braithwaite, Verda; Bryan, Helen; Burnham, Mary, H; Campbell, Lloyd, H; Cobley, Dorothy; Downer, Stanley; Fallis, Margaret; Fee, Ray; Edmunds, Bryar, H; Gardiner, Mildred; Graham, Eva; Hawkins, Marguerite; Horner, Hazel, H; Johnston, Elmer; Larmer, Marshal, H; Lawson, Margaret, H; McCarthy, Owen; McDowell, Madeline, H; Musprat, Gordon, H; Olan, Vera; Porter, Alvin; Raper, Henry; Rowland, Ethel; Scott, Marjorie; Sexsmith, Evelyn; Smith, Lila; Staples, Mary, H; Tinney, Doris; Tinney, Mary, H; Winslow, Allen; Winslow, Gordon; Zealand, Dora.

Bailleboro Centre.

Armour, Roy; Clark, John; Clayton, Beatrice; Cruise, Mary, H; Lawrence, Gordon, H; Moncrief, Jack; Moore, Alita, H; Snelgrove, Edna, H.

School Reports

MADOC.

Jr. IV. to Sr. IV.—Honors, Morna Reynolds, Robt. Caskey, Donald Parks, Phyllis Reid, Maude Smith, Walter Ross, Gladys Smith, Mamie Rodgers, Kelvin Kincaid, Ruth Walter, Russel Reid.

Pass—Thelma Kilpatrick, Mabel Adams, Edward Armstrong, Jack Smith.

Recommended—Sarah Lowery.

Sr. III. to Jr. IV.—Honors, Francis Blue, Malcolm Bassett.

Pass—Cecil Kilpatrick, Kenneth Bird, Harley Smith, Raymond Forestell, Warren Hill, John Bristol, Margaret Moon, Robert Aylesworth, Lorna Roberts, Jean Nickle, Murray Irwin, Allan Hailstone, Theron Allan, Charlie Reid.

Recommended—Andrew Donald, Elsie Kellar.

Jr. III. to Sr. III.—Honors, Douglas Hough, Jean Whytock, Wellington Munro, Jean Phillips.

Pass—Betty Nicol, Helen Blue, Joe Mayler, Helen Whytock, Russell Carswell, Dorothy Mergan, Miles Hoover, Audrey Ellis, Earl Wellman, Phyllis Stockloser, Mervyn Rutherford, Vera Walker, Walter Brett, Edgar Avery, Loreen Bennett, Francis Cassidy, Cecil Taylor.

Recommended, Everett Alexander.

Sr. II to Jr. III.—Honors, Mackenzie Reeves, Nancy Holland, Annie Lee, Jessie Morgan.

Pass—Dan Hoover, Robert Bristol, Gwen Stockloser, John Stewart, Victor Marshall, Thomas Hawthorne, Mary Golan, Frank Elvins, Willie Roberts, Eileen Wilson,

Recommended—Edna Pells, Lloyd Heyworth, Douglas Allen, Donald Live, Claude Kellar.

Jr. II. to Sr. II.—Honors, Gladys Aylesworth, Jean Mayhew, Betty Stewart, Rita Gellen, Audrey Smith, Jack Scrulton, Gordon Moon.

Pass—Margaret O'Connell, Velma Carswell, Rita Smith, Leo. Casselman.

Recommended—Felix O'Riordan, Dorothy Kellar, Jack Armstrong, Newton Kincaid.

Sr. I. to Jr. II.—Honors, Mary Smith, Margaret Lee, Aileen Donohue, Jean O'Brien.

Pass—Josephine Belcher, Betty Elvins, Algn McCoy, Gerard O'Reilly, Ruth Heyworth, Elmer Embury, Raymond Parks, Nellie Adams, Olive Storrings, Kathleen Lalondresse, Everett Cassidy.

Recommended—Pearl Revoi, Wilfred Jowett.

Jr. I. to Jr. II.—Tom Ross, Evelyn Moore, Helen Wellman, Jean Ross, Keith McCoy, Patricia Stoklosar, Jack Govier, Douglas Blue, Billy Aylesworth, Billy Armstrong, Madeline Bailey.

Recommended—Florence Holland.

Jr. I. to Sr. I.—Donald Gifford, Kathleen Phillips, Clayton Smith, Verna Casselman, Mary Hailstone, Iris Roberts Karl Casselman, Betty Phillips, Leola Casselman,

Recommended—Orley Phillips.

Jr. I. to Sr. I.—Honors—Donald Rutherford, Ross McKay, Billy Hawthorne, Charlie Smith.

Pass—Margaret Brett, Darwood McCaw, Bobby O'Riordan.

Primer to Jr. I.—Honors—Billy McBain, Ruth Mayhew, Ewart Reynolds, Laura Storring, D. L. Golan, Lynn Phillips, Buddy Dafoe, Lola McCaw, Jimmy Taylor, Margaret White, Marion O'Brien, Blake Devolin, Cameron Bailey, Wicky Elvins, Edward Gillen, Clifford Sweetman, Betty McCoy.

Pass—Sydney Reynolds, Douglas Carswell, Lillian Embury, Aileen Tanner.

Recommended—Luella Kellar.

Jr. Primer to Sr. Primer—Honors—Bruce Armstrong, Thelma Storring.

Pass—Kenneth Reid, Lillian Young, Gordon Govier, Gordon Ellis, Francis Hoover, Christopher Adams, Roy Gordon, Stanley Hawthorne.

Recommended—Annie Roote.

BAVELOCK PUBLIC SCHOOL

JrJ. IV—O. Newton, hon.; E. Aboud, E. Parcels, A. Pincombe, D. Quinn, F. Ellis, A. Poste.

P. Yuill, teacher.

Jr. IV to Sr. IV—M. Williams, W. Chiles, M. Clarke, I. McQuigge, B. Jones, I. Pollock, E. Davies, all honors.

Sr III to Jr IV—W. Brunton, E. Ellis, P. Scott, W. Lewis, P. Bush, F. McLaughlin, H. Kennedy, E. Poste, B. Leng (eaqual), B. Mathison all honors; pass: W. Weymark, L. Anderson, H. Buchanan, M. Akins, E. Hoffman and Seabrook equal, N. Bulliet, R. Dafoe, F. Laid, M Fraser, V. Watson.

M. Inkster, teacher.

Sr. III to Jr. IV—G. Moore, L. Scott, M. McQuigge, W. Knox, F. Sanders, R. Voyer, H. Smith, H. Woods, E. Drain, M. Cook, H. Cover, all honors; pass: D. Seabrooke, H. Vance, B. Bedford.

Jr. III to Sr. III—H. Davies, M. Isaac, P. Falconer, R. Johnson, B. Green, L. Bounds, M. Quinn, R. Williams, honors; pass: H. McCutcheon, E. Gordon, R. Vincent, W. Doughty, M. Seabrooke, R. Dart, G Whitney, J. Ketchen, M. Whitney.

K Scully, teacher.

Jr. III to Sr. III—E. Deline, R. Parcels, J. Chard, K. Brunett, honors; pass: D. Leash, O. Voyer, C. Butters, D. Kennedy, K Pollock, C. Pollock.

Sr. II to Jr. IIII—J. Bush, W. Moore, R. McQuigge and T. Newell, A. Clark, B. Green, B. McLaughlin, M. Wrightly, T. Baxter, R. Cross, C. Haggerty, J. Hagerman, D. Ross, J. Fraser, all honors. Pass: M. Knox, M. Lewis, J. Aboud, V. Sanders, S. McCutcheon, T. Derratt.

E. L. Roberts, teacher.

Jr. II—J. Scott, E. Drain, honors. Pass: T. McMullen, F. Breen, W. Baxter, A. Rowat, A. Hitchins, M. Hartwick, L. Chase and L. Rowat.

Sr. I—E. Stevenson, T. Yeo, J. Watson, J. Scott, all honors. Pass: H. Hamilton, R. McQuigge, R. Fleming, D. Watson, D. Lewis, E. Pincombe.

Jr. I—B. Laid, A. Logan, honors. Pass: R. Ketchen, M. Poste, W. Poste.

A. M. Loyst, teacher.

Sr. Pr to Jr. I—D. Lutz, E. Jamieson, M. Quinn, B. Pacey, L. Ellis, E. Revoy, F. Parcels, B. Rice, C Currie, W. Doughty, M. Ellis, R. Southward, E. Chard, R. Hamilton, I. Deline, R. Doughty, D. Ketchen.

To Sr. Pr.—M. Clarke, B. Mathison, W Fraser, F. Ellis, J. Edwards.

W. Greer, teacher.

WESTWOOD SCHOOL

Following is the result of the June promotion examinations in Westwood Public School:

Sr. Third—Pass: Martha Cummiskey, Annie Walsh, Leslie Sargent.

Jr. Third—Pass: Margaret McColl. Recommended: Annie McColl.

Second—Honors: Mary Walsh; pass Hilda Hie, Isobel Sargent, Wilma Douglas, Isobel McColl.

First—Honors: Helen Walsh, Zola Warr, Jean Sargent, Jessie Douglas. Pass: Ruth Cardwell. Recommended: Everett Morris, Jimmie Cummiskey.

Primer—Pass: Dorothy Cardwell, Stewart Cummiskey, Earl McColl, Jack McColl, Dick Walsh, Francis Walsh.

S.S. NO. 10, EMILY.

The following are the result of the final examinations in S.S. No. 10, Emily (Magee's School). The names appear in order of merit:

Sr. V—Louise Bray: Botany, Canadian History and English Composition.

Jr. V.—JaJne McConnell. Lower school subjects in Arithmetic, Art, Grammar, Canadian History, English Composition and Geography.

The above results will not appear until August.

Sr. V—Vina Fife (Entrance).

Jr. IV. to Sr. IV.—Aulden Bailey, Mary Jones, Stanley McCall, Hilda Howden, Victor McConnell.

Jr. III to Sr. III—Willie Carew, Marjory Carew, Thelma Bailey, Hazel Casey, Norma Jackson, Nelson McConnell.

Jr. II to Sr. II—John Casey, Helen Parker.

Jr. I to Sr. I—Jean Faulkner, Roger Blackwell, Willie Faulkner, Oda Howden.

Primer—Jack Bailey, Ernest Howden, Mildred Casey.

Doris G. Parker, teacher.

TWEED SEPARATE SCHOOL.

Jr. Pr. to Sr. Pr.—John Latone, Patsy Renaud, Henry Lajoie.

Sr. to I.—Wilma Meraw, Eugene Doyle, Eileen Healy, Jack Rashotte, all honors; Terence Mahoney, Teddy Rashotte, Dorothy Rashotte, Doreen Forbert, Bernard Trudeau, Valerie Goulah. Recommended: Anna Barrow, Agatha Courneyea, Dorothy McConnachie.

I. to II.—Patricia Langevin, Andrew Kelity, Bernice Mahoney, Eunice Lavalee, June Whalen, all honors; Marie Renaud, Marie Whalen, Benedict Lajoie.

II. to Jr. III. — Frances Meraw, Annie Lachappelle, honors; Jerome Courneyea, Levi Lajoie, Frankie Renaud, Bill Rashotte, Stanislas Hott, Teressa Donohue, Regis Whalen, Charles Barrow.

Jr. III. to Sr. III. — Joan Langevin, Peggie Rashotte, James Lajoie, Hilda Meraw, honors; Rita Ryan, Tom Mahoney, Leona Courneyea, Corinne McConnachie, Raphael Courneyea, Gerard Whalen, Mildred Labarge, Norine Quinn, Leola Rashotte, Earl Rivers, Harold Meraw, Joseph McIlroy, Jeremiah Latone, Mae Lachappelle, Tom Donohue, Oliver Latone.

Sr. III. to Jr. IV. — Brigid Rashotte, Colleen Lafantain, Genevieve Courneyea, Joseph Courneyea, Fergus Doyle, Mary Lajoie, James Gabouire, Bernard Rashotte, Rita Whalen, recommended.

Jr. IV. to Sr. IV. — Ada Langevin, Angelique Meraw, James Courneyea, John Lajoie, Terrance Rashotte, Dorothy Quinn.

ST. JOSEPH'S SCHOOL, ENNISMORE.

Sr. III to Jr. IV.—Margaret Crough 72, Marie O'Reilly 70.

Jr. III to Sr. III. — Margaret O'Donoghue 69, Margaret O'Reilly 63, Terry Carlow 60.

II to Jr. III—Helen Moloney 71.

I to II.—Wilfrid Yeatman 79 (hon.),

Sr. I—Gloria O'Reilly, Jack Moloney.

Jr. I—Jim Hoar, Richard Yeatman, Margaret Houran, Willie Houran.

Pr.—Frank Hoar, Helen O'Reilly, John Joseph Houran, Bridget Houran.

Prize for neatness— Margaret Crough.

Perfect attendance during year — Terry Carlow.

Margaret Holland, Teacher.

KEENE PUBLILC SCHOOL.

The following is the report of the promotion examinations of the Keene public schools, S. S. No. 4, Otonabee.

Senior Room.

Jr. IV to Sr. IV — Harold Plunkett, Grace McCarthy, Helen Edward (rec.)

V Class — Mary McCarthy, Dick Eason, Mae Renwick.

L. Nelson, teacher.

Junior Room.

Sr. III to Jr. IV — Stella Plunkett, hon., Agnes Cameron, hon., Mariyn McCarthy, hon., Gladys McFarlane, hon., Billie Campbell, Isabel Short, Fred Stillman, Alberta Richardson, Katherine Bolin, Katherine Edwards, Doris Houle, George Richardson (rec.)

Jr. III to Sr. III — Jack Bolin, hon., Evelyn Nelson, Eileen Mills, Fred Gall, Donald McCarthy, Mac Short, Roy Stewart, Dorothy Edwards, Marjorie Plunkett (rec)

II to Jr. III — Isobel Kimbol, hon., Elinor Brown, hon., Raymond Coombs, hon., Phyllis Kempt, Fred Renwick.

I to II — Donald Rennie, hon., Bernice Bidgood, Loretta McCarthy, Vlieta Richardson.

Primer to I — Carl Dickson, hon., Marguerite Roach, hon., Ruth Brown, Josephine Throop, Wallace Houle, Norman Robinson, Helen Kempt.

Beginners' Class — Roy Plunkett.

Absent from examinations — Jean Richardson, Jr. III; Earl Stillman, Jr. III; Teddy Gall, II, rec. to Jr. III.

Fern I. McCarthy, Teacher.

If you buy out of town, and I buy out of town, and all our neighbors buy out of town, what in thunder will become of our town? Ever think about it?

JULY SALE

AT CHARACTER CLOTHES SHOPPE

Starting Saturday, July 12th, Continuing Two Weeks

20 TO 35% OFF EVERY GARMENT

ALL SPRING COATS at ½ the regular selling price. Sale prices from **$11.25 to $44.50**

CLOTH SUITS. A limited number only at 35% discount. Sale prices range from..... **$17.50 to $35.00**

A SELECTED ASSORTMENT OF DRESSES. Former prices from $19.75 to $27.50. On sale at.... **$10.00**
In this lot the color range is varied. Sizes from 14 to 38. Early selection is advisable as they are exceptional values.

ANOTHER SELECTED GROUP at ½ the regular selling price. Sizes well assorted. Sale prices range from..... **$10.00 to $33.00**

"JILL" WOOL SPORTS SUITS. Saturday and Monday only, ½-price. Sale prices range from..... **$11.75 to $16.85**

WOOL JUMPERS. Smart for wear with the silk skirt. Colors and white. Sale prices range from..... **$4.50 to $7.50**

ALL SUMMER MERCHANDISE DISCOUNTED 10 TO 20%. This includes Chiffon Ensembles, Silk Suits, Sports Frocks, etc. Sizes and colors well assorted.

Terms Strictly Cast. **Phone 2434**

ALICE T. WILLIAMS

Bank of Toronto Bldg., George & Hunter

Ozone
the ideal water purifier

Drink Coca-Cola Delicious and Refreshing

WATER PURIFICATION is the starting point of all sanitation. In the past two thousand years nations and communities have spent fabulous sums fn their efforts to insure pure water for their peoples.

Almost everybody is familiar with the healthful properties of ozone in sea breezes and in the pure, clean air of the pine forests. Ozone, after centuries of research, has finally been recognized by scientists as the ideal and complete water purifying agent.

Independent of the measures taken by health authorities to insure pure drinking water, this water, used in making Coca-Cola (syrup), is subjected to a final and absolute purification by passing it through an ozone generator, which, by means of a powerful electric discharge, takes the oxygen from purified air and converts it into ozone. The water is then subjected to the action of this "ozonized air". Such treatment insures absolute purity.

Sales:
9 Million Drinks a Day

THE COCA-COLA COMPANY OF CANADA LIMITED : PETERBORO

C301

Consider Your Eyes

Don't take them for granted. Give them the help they need while you can. Let us examine them for you.

SEE

J. H. Lacey

Optometrist

410 GEORGE ST. (Op. Examiner)

'Phone 1160 — 1084J for Evening Appointment

SMART SUMMER HATS

VALUES UP TO $5.00

SATURDAY

$2.39

Light summery styles in the light Summer shades; also some black and navy. Mohairs and fancy straws. Small and wide brims. A collection of up-to-the-minute styles for a big Saturday Millinery Sale. Not an old Hat or an off style in the lot. Usually sold up to $5.00—some even more. The outstanding millinery event of the season. Saturday, your choice .. **$2.39**

$3.39 Hats, Saturday $1.00

Just 25 of them, all this season's, black and colors.

NEW CHIFFON HOSE, $1.45 PAIR

Pure thread silk and full fashioned. Picot top and silk to top. New heel and best Summer shades. Just in. The pair..... **$1.45**

GIRLS' ART SILK HOSE, 25c PAIR

A Saturday special! 300 pairs Girls' Art Silk Hose, substandards of a regular 50c line. Will wear as well as regulars. Shaped and woven to fit the growing girl. Sizes 6½ to 9½. Five good shades. Saturday, the pair..... **25c**

H. E. HODGENS Co.

345 GEORGE STREET. PHONE 2801

Neighborly Notes

Please Phone Items to 1660 or 1661

The many friends of Mrs. W. S. Hake, of 210 Edinburgh street, who has been ill in St. Joseph's Hospital, will be pleased to learn that she has recovered sufficiently to return to her home.

• • •

Mr. W. Tate, of Lindsay, spent the week end at his home in Hastings.

• • •

Mrs. A. Williams and children, Dorothy and Jack, of Ware street, have returned home after spending a week's holidays at the home of friends in Harwood.

• • •

Miss Madeline Blace of 33 Hunter street east, is spending her vacation at Lyn, near Brockville.

• • •

Mrs. William J. Lane, of Milwaukee, is the guest of Mr. and Mrs. L. J. Leclair at their cottage at Belmont Lake, and has been lucky in capturing some fine bass during her visit.

• • •

Mrs. Arthur Seal and son Charles have returned to their home on Park Hill Road after spending the past three weeks visiting friends in Sandusky and Toledo, Ohio, and Clinton, Michigan.

• • •

Mr. and Mrs. A. J. McClellan and family are at their summer home on Rice Lake.

• • •

Mrs. A. Porteous is spending the summer season at Lac a Rosseau, Muskoka.

• • •

Mr. James Wilson, of Hudson Heights, Quebec, accompanied by his daughter, Mrs. Ella Simpson, and grandson and granddaughter, also Muriel Fowler of Westmount, Quebec, spent several days this week with Mrs. Alvah Wilson of Westcott street. They left this morning for Sarnia and Detroit. Mr. Wilson, who is a brother of the late Mr. Alvah Wilson, is still hale and hearty at the age of eighty-seven years, and is enjoying his holiday and motor trip.

• • •

The following guests are registered at the Lakeview Hotel, Young's Point, of which Mr. H. B. Simmons is proprietor: Miss Stoll and Miss Plyer, of South Bend, Indiana; Mr. and Mrs. McCarthy of Peterborough; Mr. and Mrs. Hancock of Port Hope; Mr. A. J. Foote, of Toronto; Mr. John E. White and Mr. Chas. K. Nichols of Iaretown, Pa., and Mr. and Mrs. G. J. Macht of Buffalo, N.Y.

• • •

Dr. and Mrs. C. H. Edwards are spending their vacation at Newboro, Ontario.

• • •

Miss E. Eagleson is holidaying at Park Hill, Ontario.

• • •

Mrs F. E. Geary and Master Bert Geary of Crookston, are spending a few days with Mrs A. Wilson, Westcott street.

• • •

Dr. and Mrs. H. G. Park, Bethune street, and family, are at Port Bolster, Ontario, for the season.

• • •

Miss A. V. Davidson is spending her holidays at Dixie Inn, Wasaga Beach.

• • •

Mr. A. Doughty has returned to his home in Preston after visiting his brother, Mr. C. P. Doughty of Hastings.

• • •

Mrs. Frank Conroy, of Edmonton, Alberta, who has been visiting her mother and sister, Mrs. Carveth and Miss F. Carveth, on Charlott street, left for her home yesterday.

• • •

The many friends of Mr. C. J. Rutherford will regret to learn of his illness at his summer home at Chemong Park.

• • •

Mrs. Sarah Hart, widow of the late Mr. Herman Hart, celebrated her ninety-first birthday recently at her home just north-east of Lindsay, on the Bobcaygeon Road. Surrounded by children, grandchildren and great-grandchildren, nephews and nieces and many descendants of old friends, she was the recipient of hearty congratulations and good wishes. Before going to the Township of Ops, Mrs. Hart resided for the greater part of her life in the Township of Manvers. The evening was pleasantly spent after the enjoyment of a delicious supper served on the lawn. Active in the arrangements were the son and daughter of the hostess, Mr. Jacob Hart and Miss Margaret Hart. Among those present were: Mr. and Mrs. Harry Hart and Mrs. Fred Hart of Fleetwood; Mrs. Herman Hart and Miss Mary Grandy of Lindsay; Mr. and Mrs. Wilbert Hart, Mr. Leslie Hart, Miss Florence Hart and Mr. and Mrs. Ernest W. Hart, of Toronto; Miss Etta George, Miss V. Young and Mr. and Mrs. James Moody, of Oshawa; Mr. and Mrs. Allen Kennedy and the Misses Florence and Elva Kennedy, of Dunsford; Mr. and Mrs. M. Kennedy, of Lindsay; Mr. and Mrs. Jacob Hart and Miss Margaret Hart, of Fleetwood; Mr. and Mrs. John Hart, Mrs. George Lindsay, Mr. W. W. Staples, M.P.P., and Mr. and Mrs. Roland Hart, of Lindsay; Mrs. Evans, Mr. Elmer Evans, Miss Zetta Evans and Mrs. J. Richardson, of Dunsford.

• • •

The Ladies' Bible Class of All Saints' Church held a very enjoyable picnic at Jackson Park on Wednesday afternoon. Twenty-one members of the class were present and had a splendid afternoon's outing. A delicious supper was served, with Mrs. R. Page as convenor. Mrs. Frank White, president of the class, was in charge of general arrangements.

• • •

Mr. and Mrs. M. Buchanan, Peterborough, announce the engagement of their daughter, Irene A., to Joseph L. Killoran, B.A.Sc., Drummondville, Que., eldest son of Mr. and Mrs. Lawrence E. Killoran, Peterborough; the wedding to take place the early part of August.

• • •

Mr. and Mrs. Richard Patten and son Harry of R.R. No. 11, accompanied by Mr. and Mrs. Howard Harper, motored to Mount Julian on Sunday to visit Mrs. L. McClelland at her summer cottage.

• • •

The Rev. and Mrs. H. J. Kinley and Mr. Kinley's sister motored from Radville, Saskatchewan, to visit Mrs. Kinley's sister, Mrs. J. W. Grandy of Springville before returning home by way of Prince Edward Island.

• • •

Miss Ida Hoover of 184 Edinburgh street has returned home after visiting friends in Campbellford.

• • •

Local delegates who are in Toronto attending the ninth annual convention of the Association of Kinsmen's Club of Canada, which opened there yesterday at the Royal York Hotel, are the president, Mr. Alex Elliott, also Messrs. Rodney Davis, Murray Smye, Lawrence Killaly, Dr. E. M. Crough and Dr. Ralph Honey.

• • •

Mr. and Mrs. J. J. Duffus will act as hosts on Monday evening next at a reception and garden party which will be held at their home at the corner of Hunter and Reid streets, during the late afternoon and evening hours, under the auspices of the Liberal Women's Association. In the evening, Mrs. F. S. Greenwood, B.A., of St. Catharines, will speak.

• • •

Mr. and Mrs. L. J. Pettit and daughter Shirley, with Mrs. J. Moulton, motored to Wallaceburg this week to spend a portion of their vacation in visiting relatives there.

• • •

Mr. and Mrs. L. J. Leclair have opened their summer home at Belmont Lake.

• • •

Mr. and Mrs. Gordon R. Langley and family are at Sandy Lake for the season.

• • •

Mrs. K. Stuart, Mrs. M. Chalmers and Miss D. Chalmers of Peterborough sailed on Wednesday evening from Montreal by the S.S. New Northland, on a cruise to Gaspe and Newfoundland.

• • •

Mrs. J. B. Bastedo of Newmarket is visiting her parents, Mr. and Mrs. W. G. Read, Gilmour street.

• • •

Miss Doris Clegg was a guest yesterday in Toronto at the luncheon given at the University Women's Club by the Alumnae Association of St. Hilda's College, for out of town members of the society who are at present in Toronto.

• • •

Mrs. Elizabeth Storey and her daughter, Miss Vedra Storey, of Toronto, who have been visiting Mr. and Mrs. J. T. McCoy, Pearl avenue, are making an extended visit at the home of Mr. and Mrs. J. W. Grandy, Springville.

• • •

Mr. and Mrs. A. Thompson of Toronto returned to their home this week after spending the past ten days visiting the latter's brother, Mr. G. Matthews of 375 Queen street.

• • •

Miss Alice Johnson of Pearl avenue was a guest on Monday at the luncheon and banquet held at the Royal York Hotel, Toronto, in connection with the convention there of the Rogers Majestic Radio Company.

• • •

Mr. Clegg of Toronto is occupying one of Mr. D. Sullivan's cottages at Chemong Park.

• • •

Master Albert Lilley of Hamilton is spending his vacation with his aunt, Mrs. W. Petrie of 521 Murray street.

FASHION SERVICE

2552

A chic youthful wearable type that is slimly flattering.

Designed along Princess styling is achieves a lengthened silhouette.

The collarless Vionnet neckline is softened by sunburst effect beneath the knotted trimming piece.

The flared sleeves are particularly smart.

The curved seaming narrows the effect through the hips.

It is printed crepe silk in attractive lime green tones that is smartly appropriate for town or resort.

Style No. 2552 comes in sizes 16, 18 years, 36, 38, 40 and 42 inches bust.

Peach pink shantung, angel blue flat crepe silk, eggshell ground with dusty pink stripes in silk shirting, coral-red sheer linen with tiny white polka-dots and printed voile in hyacinth blue tones are new combinations for summer.

Pattern price 15 cents. Be sure to fill in size of pattern. Adress Pattern Department. The Summer Fashion Magazine contains most interesting styles for adults for town or vacation wear. Also darling styles for the kiddies. It is 15 cents a copy, but it may be obtained for 10 cents if ordered same time as pattern.

The Examiner:
Please order for me:—
Pattern Number.....
Size .....
My Name .....
Address .....
.....
I enclose 15c in payment.
Allow five days for return

Just Between Us Women

A daily chat with Examiner neighbors conducted by Anne Wilcox

IF I WERE TO ASK you the question, "What is charm?" what would be your answer? I am sure everyone of you would not give the same answer, yet what is it?

• • • • • • •

Should we look the word up in the dictionary we find it has many meanings—"a spell or enchantment; an allurement; a trinket; influence by magic, give exquisite delight to."

• • • • • • •

Just recently while discussing this subject someone described it as "generosity of judgment coupled with kindness."

• • • • • • •

And the generosity seemed so true that I am passing it along for your consideration!

• • • • • • •

From the meanings I have given we see the dictionary gives fascination as a synonym for charm, and further states charm to be a power of alluring or delighting.

• • • • • • •

These, of course, are only descriptive without being helpful in attaining charm, but the definition I give you is suggestive of ways by which charm can be acquired.

• • • • • • •

I don't know whether you have noticed it particularly or not, but the person who has generosity of judgment is never severe or censorious.

• • • • • • •

She realizes that there may be extenuating circumstances, even when evidence indicates that someone has been most unwise, and perhaps has acted very strangely.

• • • • • • •

These circumstances have to be reckoned with. They may alter the whole aspect of an affair. Without knowing what these circumstances are, no one is in a position to judge another's actions harshly!

• • • • • • •

Yet we know only too well that this is being done continuously!

• • • • • • •

If you meet a person who is generous in judgments towards others—who is willing to believe the best of anyone—you may be sure he or she will be equally kind in summing up your own actions, and you are drawn towards whoever it is.

• • • • • • •

You are charmed, and by doing the same thing you, too, can become charming.

• • • • • • •

Leaving the word "charm" for a moment, let us think of the word "generous," and what it means. It is defined as "liberal, bountiful, open-hearted, magnanimous."

• • • • • • •

Put any of these words before judgment, and it infuses leniency into what is a rather severe word. No one would shrink from an open-hearted judgment, a liberal judgment, etc.

• • • • • • •

Neither does one withdraw from a personality that uses such kindly judgments. Instead others are drawn to individuals of this calibre.

• • • • • • •

And the good thing about it is that such a power lies within the reach of all who will temper their judgment with kindly generosity.

• • • • • • •

There is a fine reactionary effect upon persons who use a kindly generosity of judgment. They cannot exercise kindness without becoming kindly, tolerant and sweet.

• • • • • • •

A mother uses generosity of judgment, coupled with kindness, in the treatment of a child. To him, she is the most wonderful and charming person in the world. An over-indulgent mother loses influence over him, because she does not exertise judgment.

• • • • • • •

A child respects good judgment—not harsh, but kindly judgment—the true sort that is defined as the power to decide correctly.

• • • • • • •

When a correct judgment is tempered with kindness and benevolence, it is a rather appealing thing. It has a winning aspect and appeal. It lends charm.

PARISIAN FOIBLES

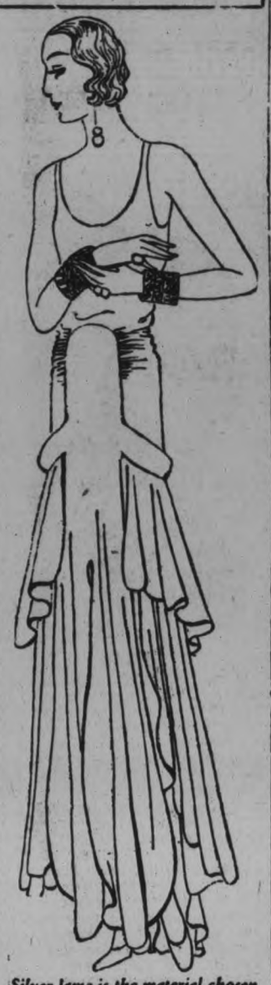

Silver lame is the material chosen for this elaborate evening gown, which is developed on a white foundation. Lelong has designed many evening models for his new collection in this rich material

ELABORATE EVENING GOWN IN SILVER LAME.

Silver lame is the material chosen for this elaborate evening gown, which is developed on a white foundation. Lame will be seen in many collections throughout the fall and winter, and will be extremely decorative since all the current evening gowns are long, giving this rich material an ample opportunity for creating a maximum effect.

(Copyright 1930, by the Bell Syn., Inc.)

That Body of Yours

By James W. Barton, M.D.

EATING WHEN NOT HUNGRY.

You have heard some one say that you should only eat when you are hungry, and eat only the kinds of food that you like. That if you eat when you are not hungry, and eat foods you don't like, that the food will not be digested and ill do you no good; you'll get no nourishment from it.

Now unfortunately this is not true. All your stomach needs to get it to give out its juice for digestion is some weigh on it. In fact as mentioned before a rubber ball has been pushed down the throat into the stomach and the weight of this ball has been sufficient to start action by the stomach digestive juice.

During the war some research men caused a number of volunteers to eat food that was prepared, so as to be repulsive, and found that in most cases it was broken up by the digestive juices and properly absorbed.

This means then that even if you do not feel hungry, and even if the food placed before you is not appetizing, nevertheless Nature knows that your body must have food to give it the necessary heat for all its various processes—the beating of the heart, the circulation of the blood, breathing and so forth—and consequently it digests the food for you.

Of course it takes a longer time to do it, but it will do it.

This is the reason that the Weir Mitchell system of shutting a person up in a quiet darkened room, free from any annoyances, and simply crowding food into him was often beneficial to the nervous and undernourished individual.

However, when you are not hungry and the food is not inviting, you should spread the meals well apart, as much as six hours if possible.

When you are hungry and you like the food, digestion is often complete in two or three hours because the hunger and the smell and the sight of food starts the juices flowing long before you start to eat. It is like a runner getting a "running start' past the starting mark instead of starting from the mark itself. Or as some one has put it, it acts somewhat like kerosene in a cold stove; without it the fire would eventually get started, but with it a half hour of blowing and waiting can be saved.

The thought then is that you need food, must eat it even if not hungry, and Nature will help to digest it if you keep the meals five or six hours apart.

Uncommon Sense

By John Blake

LEARN TO RECOGNIZE YOUR FRIENDS.

People are afraid of missing opportunities.

The picture in the minds of most of us is the figure of Opportunity quietly stealing up to a closed door and giving one insistent knock.

If there is no one there to open the door and bid the golden guest enter, he departs never to return again.

That he is always at the door, that his knock is constant, that he will batter down the door to force his gifts upon us is furthest from our hopes.

And yet it is so with Opportunity.

The name we call him often is Hard Luck.

You have heard many times a complaining voice say, "Wouldn't you know I'd be the one to get this tough job? No soft snap for me."

But if the eyes were only quick enough, wouldn't the whiner see old Opportunity standing with his gift outstretched?

Every difficulty is just an opportunity for learning and growth.

If we do not use our arms we know that they will wither.

If we do not exercise our strength of mind or body we are perfectly aware that it will go from us.

Every hardship is a chance to increase our knowledge. If we surmount one, we have increased power for conquering the next.

I know a man who said that whatever he feared to do he instantly did.

This man ran to meet Opportunity and his reward was the conquest of fear.

If this attitude of mind could be constant with us, how cheerfully we would welcome all our tasks.

"This is my opportunity to learn how to do this job in the best and most efficient way," we would say when we encountered a hard situation.

Without being hampered by a sense of abuse that we had so disagreeable a piece of work to do, our minds would function easily and instantly.

Hard Luck has turned out so often to be our disguise for Opportunity that it is strange that we still fail to see behind the robe.

Only our willingness to excuse our weakness and laziness hides his face.

Most people must be forced unwillingly to their achievements.

Few seek difficult or dangerous work.

If we were left to our own choice, few would seek work at all.

And yet we all know people who have been ruined by the lack of necessity to work.

Only genius, which is driven by the hardest taskmaster of all, can get far without the goad.

If we were not obliged to labor or exert ourselves we should never know our capacities. Welcome Opportunity, who brings you the chance to use all your powers.

Do not close the door, thinking it is only Hard Luck.

(Copyright, 1930, The Bell Syn., Inc.)

So important in summer . . .
deodorizing sanitary protection

Avoid all danger of offense in summer!... this new, deodorizing pad makes it easy to be safe

SUMMER makes certain days particularly trying to dainty women. It is then you learn really to appreciate Kotex!

You learn to depend on Kotex for complete deodorization . . . to save you from all danger of offense.

Kotex is rounded and tapered so no revealing outline shows, even under summer's filmiest frocks.

Kotex, too, is so wonderfully comfortable, so light and cool and dainty! And it disposes instantly. Try this new Kotex! It offers a world of comfort. Kotex Company of Canada, Limited, Toronto, Ontario.

INCONSPICUOUS . . .
1—Designed to remain inconspicuous under slenderizing summer frocks.
2—*Safe, secure* . . . keeps your mind at ease.
3—*Kotex filler* is far lighter and cooler than cotton, yet absorbs 5 times as much.
4—*In hospitals* . . . Kotex is the identical material used by surgeons in Canada's leading hospitals.

Kotex—60c for 12—at any drug, dry goods or department store. Kotex Super-Size—75c for 12.

Made in Canada
KOTEX
The New Sanitary Pad which deodorizes

SOUTH END
Dainty DELICATESSEN
NOW OPEN
Choicest of Fowl, Meats, Pies, and Cakes Cooked and Baked the "Home" way—all ready to serve. Try us once and you'll come again.
MRS. C. FARRANCE
417 GEORGE STREET - - 'PHONE 3624W

Household Help Free Service

Anne Wilcox, c/o Examiner, Peterborough.

Please send me the helps which I have checked below. I enclose a two-cent stamp to cover postage.

Name.....

Address.....

.....

Check here the helps you desire:

Cheese Sandwiches ( ) Potato Recipes ( )
Play Shorts ( ) Directions for Basket Crochet ( )

THIS SERVICE IS FREE—AND BY RETURN MAIL.

Fringe trimming ( ) Mob cap ( )

OUR CHILDREN

By Angelo Patri

SLOW DRESSING.

It takes an eternity for some children to dress. They undo a button and then make an excursion about the house. Somebody asks why and they undo another button or so. The next thing somebody discovers them half naked sitting in the chill breeze and hustles them off to dress. A suit of underwear is draped on and partly buttoned. One foot gets into a stocking. An hour or more has passed since the first effort and nothing has been accomplished yet. Mother in desperation jerks the remaining stocking into place, snaps the garter and hustles the other garments into place.

"If you don't learn to dress yourself any faster than this I'm sure I don't know what is going to happen to you. How are you going to get ready for school? How are you ever going to be ready for anything?"

By learning to dress himself, of course. But how are we to get this child to learn when every effort fails? There is no way but the old way of keeping at it. Insist upon a stated hour for rising. Pull the child out of bed if necessary, being as gentle in the process as you can. There must be no temper in the matter because that makes things worse. We have to be as calm and as impersonal as possible.

Set the alarm clock to ring at the end of fifteen minutes. The child must be washed and dressed by that time. In the beginning, help a lot. Put on one stocking while he puts on the other and race to it. Hold the trousers while he gets into them. Help button them, but leave him his own share every time. Don't be so fast about it that he fumbles and loses his head and starts to cry. Keep at a steady rhythm and pretend to disregard him. As he gets hold of the idea, lessen your share and keep him for helping himself so well. Make luch of any sign of self-help.

Usually such children are lacking in rhythm. They have long lapses into dreamland. When wakened up they go ahead for a few minutes, gradually slackening to idleness once more. For them a stirring march is a good stimulant. Turn on the victrola and let the slow child dress to Sousa's marches.

It is necessary to give the child firsthand experiences in this matter of slowness. He must be allowed to take the inconveniences that follow his dawdling. It is not always possible to do this because some of the penalties would cost him too much. But we can watch for a convenient time and let the full weight of his bad habit fall upon him. If he is not ready at the time set for the car ride he stays at home—even if you have to stay too. Nothing makes so deep an impression as an unpleasant experience of that kind.

Dawdling over meals is part of this trouble. Serve the meal on time, remove it promptly and if the slow child has not finished, so much the worse for him. Serve him nothing between meals, and hunger will soon teach him the sanity of promptness.

Preparation is always a great help. If all clothing is laid ready to put on, in the exact order of need, the child will go at the job with better grace and make greater speed. If meals are served at set times everything ready in its place, that will speed the desire for eating as well as the process.

(Copyright, 1930, The Bell Syn., Inc.)

In answer to the advertisement of a Weymouth, England, boarding-house keeper for a housemaid, one girl demanded a salary of $225 a year, every Sunday and three evenings a week off, and a garage for her motorcycle.

Residential buildings constructed in Rome, Italy, last year, contained a total of 40,945 rooms.

Fry's ICED COCOA
"The Drink of Drinks for Summer"

Fry's Iced Cocoa Recipe

½ cup FRY'S cocoa, 1 small cup sugar, 2 cups warm water.

Mix cocoa and sugar, stir in the water and boil over slow fire for 3 to 5 minutes. Add ¼ teaspoon vanilla if desired. Keep in refrigerator, and when serving put a tablespoon or more into glass and fill with ice cold milk.

A healthful and refreshing food-drink that pleases everyone. Children take it eagerly and it gives them energy to offset the summer heat.

Write for Free Recipe Book

J. S. FRY & SONS (Canada) Limited, Montreal, Que. 285

NINE SUCCUMB AS HEAT WAVE SWEEPS WEST

Seven Drowned, One Hit By Lightning, Heat Takes Other in Toll.

TWO NEAR DEATH.

Respite Looms To-day For First Time After Three Record Days.

WINNIPEG, July 11. — Sundown brought relief last night to a sweltering Westland, and the morrow promised a respite from the oppressive heat of the last few days. Two drownings in Saskatchewan, indirectly due to the record high temperatures of the last 48 hours, swelled the heat wave death toll to nine within three days.

Moderately warm weather in Manitoba showed lower mercury listings yesterday than Wednesdays record marks. But in Saskatchewan and Alberta the sun refused to cease frowning down on parched wheat lands. A few scattered rainstorms brought but meagre relief. Increased crop damage due to burned out grain stands was being reported, and indications of rust danger were recorded in some sections. Dorothy Airey, aged 14, and Harold Longman, aged 8, drowned near Watrous, Sask., when sultry heat forced folks to the swimming holes. Five other drownings have been reported from the Prairie Provinces within the last three days, and one man was killed in Saskatchewan by lightning during the height of the heat spell. A woman succumbed at Moose Jaw, Sask., when the hot wave began, and yesterday an aged man and a babe were near death from heat prostration.

New Books at the Public Library

JUVENILE.

Girl Reporter (Claudy), At Midnight (Hauck), New Wizard of Oz (Baum), Gold-bug and other Tales (Poe), Betty Bradford, Engineer (Davis); Simple Susan (Edgeworth); Isabel Carelton at Home (Ashmun); Olaf the Glorious (Leighton), Kasperle's Adventures (Siebe), Egypt and her Neighbors (Best), Glorious Greece and Imperial Rome (Best), Black Princess (Young), Working with Electricity (Keeler), Nature Study made easy (Shallow and Cullen), Holiday Meadow (Patch), Seeing America (Pitkin & Hughes), How the Derrick Works (Jones), Jack and Susan Stories (Darby), Story a Say Book (Holt), Winding Roads (Harper and Hamilton), Heights and Highways (Harper and Hamilton), Pleasant Pathways (Harper and Hamilton), Buried Treasure (McIntyre and Voorhees), Treasure Trove (McIntyre and Voorhees), Benjamin Bunny (Potter), Mrs. Tittlemouse (Potter), Jimmie Puddleduck (Potter), Peter Rabbit (Plotter), Squirrel Nutkin (Potter), Talkative Table (Sherman), Fort Amity (Quiller-Couch), Story of the Robins (Trimmer), Torrance from Texas (Ame)), In the Endless Sands (Scott), Under Boy Scout Colours (Ames), Kidnapped Campers on the Road (Canfield), Kidnapped Campers (Canfield), Way to Burning Mountain (Wallace), Red Eagle Island (Kempton), Boy Who Lived in Pudding Lane (Addington), Lass of the Silver Sword (DuBois), Wind of the Prairie (Weber), Ranche on the Oxhide (Inman), Around the World in Ten Days (Fraser), Pirates Port (Malkus), Jack and Jill (Macdonald), Beautiful Joe (Saunders), Sunbonnet Babies' Primer (Grover), Folk Lore Reader, Book I (Grover); Outdoor Primer (Grover), Mother Goose Primer (Wiley), Child Life Primer, 1st reader, 2nd reader (Blaisdell); Primer Reader Books I & 2 (Elson & Runkel), Fairy Reader (Baldwin), Heart of Oaks, Books I and 2 (Norton); Golden Fleece (Colum), Nature and Stories (Cooke), Myths Every Child Should Know (Mabie), 30 More Famous Stories Retold (Baldwin), Fairy Stories and Fables (Baldwin), Legends of Vancouver (Johnson), How the Old World Found the New (Barnard and Tall), Voyages of Captain Scott (Turley), Busy Carpenters (Tippett), Boys Book of Remarkable Machinery (Hawks), Big Books of Boys Hobbies (Hall), Rhymes and Stories (Lansing), Spartan Twins (Perkins), Big People and Little People (Shaw), Little Folks of Many Lands (Chance), Twin Travellers in S.A. America (Wade), Boy in Eirinn (Colum), Tattooed Man (Pease), All the King's Trumpets (Gate), With Clive in India (Henty), Held Fast for England (Henty), Fragon and the Raven (Henty), Under Wellington's Command (Henty), With Kitchener in the Soudan (Henty), Boy Scouts of Round Table Patrol (Lerrigo), Gerrard's Scottish Adventures (Ascott).

Adult.

Who Was Who, 1916-1928; Dilemma in India (Craddock), Man's Natural, Moral and Sosial Duties (Jelfs), Home is the Hunter (Munn and Sprigge), How to Grow Roses (Pyle), Picturesque Sicily (Paton), Orders, Decorations and Insignia (Wyllie), Stories of the First American Animals (Langford), Discoveries and Inventions of 20th Century (Cressy), World in 2030 A.D. (Birkenhead), Book of Dramatic Costume (Dabney and Wise), Books and the Man (Winterich), Political Handbook of the World, 1390 (Mallory); In Search of Scotland (Morton), Canada West (Niven), Short Scenes from Shakespeare (Gray), Psychology as a Sales Factor (Greenly), Tea and Tea-dealing (Staveacre), Bridge Between the Testaments (Booth), American Speeches (Ramsay Macdonald), Definitions and Formulae for Mathematical Students (Toft), Aeronautics (Frier), Heat Engines (Rimmer), Electrical Engines (Kemp), Applied Mechanics (Leavitt), Sleep; Why we Need It and How to Get It (Laird and Miller), By Shore and Trail in Stanley Park (Hood), Misadventures of a Working Hobo in Canada (Westbury), Flint and Feather (Johnson), Naked Year (Pilnyak), Under Dogs (Azuela), Amazon of the Desert (Kassnokk), Invisible Webb (Ashton-Wolfe), Posters and Publicity (Mercer & Gaunt), Roy's Wife (Whyte - Melville), Queen's Maries (Whyte-Melville), Cerise (Whyte-Melville), M. or N. (Whyte-Melville), White Rose (Whyte-Melville), Interpreter (Whyte-Melville), In a Yun-nan Courtyard (Miln), It Happened in Peking (Miln), Keeban (Balme)), Water-Bearer (Dunn), Encyclopaedia of Music (Hubbard) ed.; Jungling in Jasper (Burpee), Nature of the Physical World (Eddington), Stricken Deer, life of Cowper (Cecil), Life of Hindenburg (Weterstetten & Watson), Hill of Vision (Bond), North of Suez (McFee), Wanderer's End (Cleugh), Loyal Lover (Widdemer), Green Complex (MacGrath), There was a Ship (LeGallienne), Gone North (Seltzer), Passion flower (Norris), Fugitives from Passion (Dawson), Arrogance (Couperus), Valient (Raine), Young Man of Manhattan (Brush), Rogue Herries (Walpole), The Door (Rinehart), Strange Stories (Blackwood), Son of Man (Ludwig), Red Knight of Germany (Gibbons), Art of Reading (Orage), In Brightest Africa (Akeley), Life of Pasteur (Devonshire), Roaming the Rockies (Faris), New Book of Etiquette (Eichler), Catherine the Great (Anthony) Wheat (Swanson & Armstrong), Daring Deeds of Sea-rovers (Chatterton), Lawns (Rockwell), Studies in Literature, Vol. 3 (Quiller-Couch); Perennials of Flowerland (Quackenbush), Growth of the World and its Inhabitants (Swinnerton), Roosevelt and Antinoe (Pratt), Contrary Mary (Bailey), Mistress Anne (Bailey), Ann and her Mother (Douglas), Proper Place (Douglas), Eliza for Common (Douglas), Thunderbolt (Connor), Wunpost (Coolidge), Gay Cockade (Bailey), Mr. Smith (Lockhart), Roughly Speaking (Witwer), Autobiography (Lord Haldane), Wild-cat Scheme (Keate), Dawn of the Morning (Lutz), Canada in the World War, 6 Vols. (Presented); Practical Book of Period Furniture (Eberlein & McLure), Details of Cabinet Construction, Vocational Self-Guidance (Fryer & Kitson), Thunder God (Kyne), Short Stories (Stevenson), Long Hunt (Boyd), Practical Art Lettering (Lutz), Machinist Kinks (Anonymous), Autobiography (Trotzky), Mustery and Art of the Apothecary (Thompson), What's Right with America? (Huddlestone), One-act Plays of To-day, 4 vols. (Marriott), ed.; Sorrell & Son, (Deeping), League of the Scarlet Pimpernel (Orczy), Real Bernard Shaw (Colbourne), Wasted Salt (Ogden), With Trailing Banners (Brown), When we were Very Young (Milne), Hobbies (Wood), Man-Hunting in the Jungle (Dyott),

Juvenile.

Bunny Brown and his Sister Sue (Hope), presented; Jane Lends a Hand Watkins), Isabel Carleton in the West (Ashmun), Isabel Carleton's Friends (Ashmun), Isabel Carleton at Home (Ashman), Galley Jack (Maxwell & Hill), Roosevelt and Antinoe (Pratt), Wolf-Tracker (Gray), Peter Pan in Kensington Gardens (Barrie), Little Women and Good Wives (Alcott), Jim Davies (Masefield), Call of the Wild (London), Black Beauty (Sewell), Princess and the Goblin (Macdonald), Jackanapes (Ewing), Wonders of Modern Invention (Williams), Wonders of Manufacture (Gibson), Wonders of Mining (Williams), Wonders of Engineering (Williams), Wonders of the Submarine (Colvin), Wonders of Coal (Gibson), Wonders of Animal Life (Selous), Romance of Piracy (Chatterton), Romance of Polar Exploration (Scott), Romance of the Sea-rovers (Chatterton), Wireless Without Worry (Tiltman), Heroes of the Indian Mutiny (Gilliatt), Vicar of Wakefield (Goldsmith East of the Sun and West o' the Moon (Dasent), Things seen in London (Blake), Things seen in Spain (Hartley), Things seen in China (Chitty), Things seen in Japan (Holland), Stories the Iroquois tell their Children (Powers), Third Reader (VanSickle and Siegmiller), Peter and Polly in Spring (Lucia), Peter and Polly in Summer (Lucia), Farm Twins (Perkins), Flight of the Grey Goose (Lynde), And Michael (White), Mystery of the White Knight (Radford), Palmetto Lodge (Radford), Over and Over Stories (Weed, Margaret and Clarence), Mother Goose Book (Bolenius), Primer (Lewis and Lewis), Trail of the Sandhil Stag (Seton), Monarch, the Big Bearl (Seton), Wild Animal Ways (Seton), World of the Great Forest (DuChaillu), Carpentry for Beginners (Fairham), Stevenson Reader (Bryce), Mexican Twins (Perkins), Dutch, Scotch, Italian, Eskimo, Japanese Twins (Perkins), Story Reader, Books I and 2 (Bryant), First Reader (Bolenius), Having Fun (Wright), Magic Clothes-Pin (Lynch), Hiawatha Primer (Holbrook), Kittens and Cats (Grover), Outdoor Plays for Boys and Girls (Sanford), Seashore Book for Children (Burgess), Shining Ship and Other Verse (Mackay), Mother Goose Children (Blaisdell), Cargo of Stories for Children (Duff, Kellies (Blaisdell), Bunny Rabbit's Diary (Blaisdell), Jane Eyre (Bronte), Polly's Secret (Nash), Lightfoot the Deer (Durgess).

BARRISTERS AND SOLICITORS

GORDON & ELLIOTT — Barristers Solicitors, Notaries. Patents and Trade Marks. Money to Loan. Telephones 219 and 2591.—Hon. G. N. Gordon, K.C., Alexander L. Elliott. Toronto Office: 410 Saturday Night Building, 73 Richmond Street West Telephone Number Elgin 8831.

PECK, KERR & McELDERRY—Barristers, Solicitors and Notaries. Office, Water street, Peterborough. Money to Loan at the lowest current rates of interest. Telephone 1950. E. A. Peck, M.P., F. D. Kerr, K.C., V. J. McElderry, K. C.

EMMETT F. SHEEHY—Barrister and Solicitor, 397½ George Street, corner Hunter, Peterborough. Money to Loan. Phones: Office 68, Residence 1307. 1yr.Jun2.29

R. R. HALL, K.C.—Solicitor, etc., Peterborough, Ont. Office, corner of Hunter and Water streets, over the Canadian Bank of Commerce. Trust Funds on Loan on easy terms of payment.

JAMES FORDYCE STRICKLAND—Barrister, Solicitor, Notary Public, Peterborough. Phone 191. Money to Loan. 378 Water Street.

MEDICAL

DR. C. C. CRAGG, Eye, Ear, Nose and Throat. Office: Clinic Building, corner Charlotte and Reid. Phones: Office 200. House 1018.

DR. BUCHANAN, F.R.C.S., Edinburgh, M.R.C.S., Eng., Eye, Ear, Nose and Throat Specialist, corner Water and Murray streets, Peterborough.

DR. S. Y. WALSH, PHYSICIAN AND Surgeon, 387 Reid street. Hours 4-6, 7-8.30 p.m. Sundays, by appointment. Phones: Office, 125, Residence 1014W. July 17, '30

CANADIAN HELD IN U.S. HOSPITAL

Lad Taken Sick Crossing Bridge Detained For Striking Auto.

SHERIFF ASKS $7,500 BAIL.

GRANBY, Que., July 11 (C.P.) — Friends and relatives of a sick Canadian motorist are experiencing difficulty in getting him out of an American hospital and back to his home in St. Hyacinthe, Que. Laurent Pontbriand, weak from illness and a recent operation, fell unconscious at the wheel of a light delivery truck Monday afternoon, and the truck crashed into one of the cars of a wedding party heading for Newport, Vt. Six occupants of the American car suffered slight injuries, among them a ten-year-old girl who had a fractured jaw.

An ambulance was called from Knowlton, Que., and the injured Pontbriand taken to a Newport hospital across the border, which was 15 miles south of the spot where the accident occurred. Now he is in the hospital under arrest. His father went to Newport yesterday with a Canadian ambulance to bring his boy home, but the car was stopped at the border by the Vermont sheriff, who detained the injured man and sent him back to hospital. It is charged that the ambulance did not report at the customs' house on the way to the hospital. A bond of $7,500 is required by the American authorities to release Pontbriand on bail.

SQUARE DANCING IS BECOMING POPULAR

Red Moncrief and Haymakers Go Over Big at Melody Inn.

"Dip and dive in the ocean wave. That fair lady you must save."—

"The outside under, the inside over. The same over here and the same over yonder."—

Through a megaphone, the "caller-off" sent his commands to his devotees of the square dance, last night, at Melody Inn, Lakefield. It was "square" night, with alternate modern and old-time dance numbers, and the pavilion was filled with people who tripped and slid on the polished center floor, who stood in rows outside the red and green railing, to watch the dancers, and who sat at the little red and yellow tables and took in the sights from a comfortable location.

Red Moncrief and his Haymakers provide the jolly music for the square dances at the Inn. They play old favorites like "Jingle Bells" which makes wonderfu music for a square number, and "Turkey in the Straw", 'Soldiers' Joy" and "The Irish Washerwoman."

Bert Jones and Bruce Sargent do the 'calling off."

Rick Roberts with his Melody Men play for the round dancing, with all the old and new favorites: "If I Had a Girl Like You", "Keepin' Myself for You", "Tea for Two", "April Showers" and 'Happy Days." "When They Cut Down that Old Pine Tree" is a good number, with Stewart Widdess and Joe Watson singing the refrain. Joe and Tap Thirnbeck have another popular tune, in "The Song Without a Name."

The big dancing pavilion, with its bright lights, its splendid and careful management by Rick Roberts, its brilliant crystal ball and its colored decorations, is a favorite rendezvous through the warm summer nights. Each Thursday night sees a step dancing contest there, with a crowded gallery to watch and applaud.

Sam Houlihan, of Peterborough brought down the house last night with his clever fancy steps. Other competitors, who represent, with Mr. Houlihan, winners in previous weekly contests, were also present to do their stuff; Jack and Vincent McManus of Lakefield and D. Sullivan of Ennismore. C. Hewett of Peterborough is another winner in weekly events, which have their wind-up in a fortnight's time.

JURY FINDS WILLIAM CROWDER MEETS WITH ACCIDENTAL DEATH

CIVIL ENGINEER IN FINE SHAPE NOW

"My wife got me started on Sargon after I had gone through a two-year siege of bad health and now I feel like a new man.

W. BRAGGINS.

"I suffered terribly with indigestion that made me so nervous I'd frequently sit up half the night until I could compose myself. I lost weight rapidly and my strength and energy were far below normal. Sargon made me a changed man! I've had a gratifying increase in strength, weight and energy, my appetite is hearty, I sleep splendidly and get up strong and feeling fine.

"I have never in all my life tried any laxatives that work like Sargon Pills. They regulate the bowels and stimulate the liver without any unpleasant effects, and their good results are lasting."—W. Braggins, No. 7 Chesterfield St., Apartment No. 4, Toronto, well-known civil engineer with the Canadian Highway Department.

Sargon may be obtained in Peterborough at Bond's Drug Store.

Believed Deceased Dragged Under Train While Trying to Catch East-bound Freight.

MARRIED IN 1927.

(Examiner Correspondence.)

OMEMEE, July 11. — An inquest into the death of William Crowder, whose mangled body was found on the C.N.R. track just east of Omemee on Saturday morning, was held in the Council Chamber on Wednesday evening. Crown Attorney A. E. Anderson of Lindsay, together with Coroner G. N. Earle conducted the hearing as follows:

Russell McQuade, who was the first witness called, told of finding a sack west of the crossing with feathers in it, and saw dead hens east of the crossing between the rails, at about 7 a.m. Then he saw a man's hand on the ties and a pair of boots close by between the rails, and later discovered a man between the rails with his head cut off, and his clothes practically torn off. A watch, pocket-book and iodine bottle, also cap and shirt, were also found.

Howard Magee, who was with Russell McQuade, corroborated McQuade's evidence.

Constable D. H. Porter of Lindsay, gave evidence of being called to the scene of the accident on Saturday but when he arrived the body had been moved. He picked up $3.27 in silver scattered along also a bottle of iodine and a watch and chain. A note was found, also a shaving brush. He saw deceased three or four days before his death, and knew him, also his clothes. He had obtained the numbers of engines which passed through during the night, three in all, but none of the train crews had seen anything on the track.

Married in 1927.

Mrs. Crowder was next called, and said she was married August 22, 1927. She last saw her husband Thursday night at 10 o'clock. He lived with her when not working, but he was not accustomed to staying at home. She did not see him after the accident but recognized the purse and the watch. He had had insurance in the Prudential Life but it had been dropped.

E. Marsh, of Omemee, who knew the late Mr. Crowder to see him, said he was in the Commercial House about 11 o'clock on Friday night and bought a bottle of pop.

The C. N. R. was represented by Claims Agent but he did not ask any questions.

The jury, composed of H. Lamb, foreman, H. McGinness, G. Newman, W. Douglas, J. Magee, R. McConnell, and G. Tripp, brought in the following verdict:

"We, the undersigned jurymen empanelled to inquire into the death of William Crowder, beg leave to report as follows: That Mr. Crowder came to his death purely accidentally, and that no blame whatsoever can be attached to the C.N.R. From what evidence we have been able to hear we are all of the opinion that Mr. Crowder came to his death by trying to catch an east bound freight train, and carrying too much of a load was dragged under the train, and met his death on the early morning of July 5, 1930

"All right chum. Shake hands. We are the best of friends," were the last words of Walter Bennett to Albert McKay after he had been knocked down and fatally injured by the bicycle ridden by McKay at Edmonton, England, recently.

Help to Keep Your Children Safe

by teaching them these Six Simple Rules

These Six Rules for the Safety of Children on streets and highways are issued by this Committee so that they may be taught by parents to every child in the Province.

Clip them out. Read them to your children. Explain them. The need for care on the part of children grows with the increasing traffic every year.

Six Rules for Children's Safety on Streets and Highways

1. Don't play on streets or highways.
2. Don't cross busy streets except at crossings—always LOOK BOTH WAYS whenever you cross a street or highway.
3. Don't dart from behind a parked car.
4. Don't ride on the back of trucks, wagons or cars.
5. Don't ride your bicycle without both hands on the handle bars, and both feet on the pedals. Don't swerve in and out—keep close to the curb. Be careful at cross streets. Don't hang on to trucks, wagons or cars.
6. Don't walk on the right side of a highway—walk on the left side with eyes front, facing the on-coming traffic.

Highway Safety Committee

The HON. GEO. S. HENRY, *Chairman*

1210

THE CITY IS

Tearing Up Charlotte Street

McBRIDE & FRANKS ARE

Tearing Down High Prices

AND THIS "TEARING UP" AND "TEARING DOWN" IS

Paving the Way to Our Stock-Taking Sale of Chesterfield Suites

ALSO ALL FURNITURE AND FURNISHINGS

Most of these Chesterfield Suites are the popular Snyder's Sani-Bilt Moth Proof make—the factory's end of the season clean up. We bought two huge truck loads of them at a ridiculously low figure, and our mark-down prices are equally as amazing. Come and get them.

ONE ONLY $175.00 SNYDER'S SANI-BILT SUITE, $129.00

3 pieces: Chesterfield, Arm Chair, Wing Chair. Arm and fronts in cut mohair in rich wine shades; cushions and backs in best quality all-wool tapestry in floral and striped design in shades of green and wine. A very attractive Suite. Regular price, $175.00, for **$129.00**

1 ONLY $185.00 CHESTERFIELD SUITE, $139.00

Snyder's Sani-Bilt—3 pieces. Serpentine front and double rolled back. Upholstered all over in French frieze, small diamond pattern, in rich blue shade; reverse cushions in floral jacquard velour. Regular price, $185.00, for .. **$139.00**

1 ONLY $210.00 CHESTERFIELD SUITE, $169.00

Large size. Serpentine fronts, with exposed wood in walnut finish. Upholstered all over in best quality mohair in plain taupe shade, with reverse cushions in medallion French frieze. Wing Chair has buttoned back. Black welts. Regular price, $210.00, for **$169.00**

1 ONLY $275.00 CHESTERFIELD SUITE, $199.00

3 pieces. An extra large Suite. Carved walnut on bottom and fronts of arms and legs. High backs. Upholstered all over in best quality mohair in plain taupe; reverse cushions in French frieze. Moss edges on arms and black welts. This is a beautiful Suite. Regular price, $275.00, for **$199.00**

1 ONLY $165.00 CHESTERFIELD SUITE, $129.00

Snyder's Sani-Bilt—3 pieces. Serpentine fronts. Upholstered all over in a good quality repp, extra fine close weave; reversible cushions in rich floral tapestry. Regular $165.00, for **$129.00**

1 ONLY $169.00 CHESTERFIELD SUITE, $139.00

Snyder's Sani-Bilt—3 pieces: Chesterfield, Arm Chair and Wing Chair. Upholstered in best quality mohair, plain taupe shade; reverse cushions in figured jacquard velour; black welts. Regular price, $169.00, for **$139.00**

1 ONLY $185.00 CHESTERFIELD SUITE, $159.00

Snyder's Sani-Bilt—This is a very attractive Suite. Serpentine front, fancy pleated, in best quality mohair, plain shade of taupe or walnut; reverse cushions in cut mohair and jacquard velour, medallion designs. Double rolled backs. Wing Chair has buttoned back; centre panel on Chesterfield. Regular $185.00, for .. **$159.00**

1 ONLY $225.00 CHESTERFIELD SUITE, $189.00

3 pieces. Chesterfield has serpentine front and separate pillow arms. Wing Chair has buttoned back. Upholstered in best quality mohair in plain walnut shade; reversible cushions in silk velour, medallion design. Regularly priced, $225.00, for **$189.00**

1 ONLY $325.00 CHESTERFIELD SUITE, $269.00

Snyder's Sani-Bilt—Extra large size, with separate pillow arms, serpentine fronts in hand-carved solid walnut. Extra heavy double rolled backs. Upholstered all over in best quality mohair, plain taupe shade; reverse cushions in silk moquette. Regular price, $325.00, for **$269.00**

3 ONLY MADAM QUEEN CHESTERFIELD SUITES AT $98.00

3 pieces: Chesterfield, Arm Chair and Wing Chair. Serpentine fronts, wood trim on bottoms and front of arms, walnut finish. Upholstered in good quality mohair in plain shades of taupe or walnut; reverse cushions in moquette and velour, medallion design. Regular price, $139.00, for **$98.00**

$10 DELIVERS ANY SUITE
BALANCE IN 11 MONTHLY PAYMENTS

REFRIGERATORS TO CLEAR AT COST

5 Only Refrigerators—3 in Hardwood in Golden, and Two in Steel, in Grey Enamel finish.

1 Only in golden oak finish. Regular $14.85, for $12.00
1 Only in golden oak finish. Regular $17.50, for $15.00
1 Only in golden oak finish. Regular $20.00, for $17.00
1 Only Steel in grey enamel finish. Regular $18.75, for $16.00
1 Only Steel in grey enamel finish. Regular $30.00, for $25.00

ARMOUR CLOTH

in a heavy weave, conventional design, reversible; suitable for Portieres and Drapes, in rich two-tone shades of blue, brown, and rose; 50 inches wide. Regular price $1.50, for **98c**

MOHAIR, BEST QUALITY

In silky finish. Plain shades of taupe and walnut, rose background. 50 inches wide. Regular price, $5.50, for, yard **$3.95**

CONGOLEUM RUGS AT BARGAIN PRICES

Discontinued patterns, suitable for any room.

Size 6 x 9-0. Regular $6.35, for .. $4.90
Size 7-6 x 9-0. Regular $8.00, for . $6.50
Size 9-0 x 9-0. Regular $9.50, for . $7.75
Size 9-0 x 10-6. Regular $11.25 .. $8.90
Size 9-0 x 12-0. Regular $12.75 .. $9.40
Size 9-0 x 13-6. Regular $14.15 . $11.50

LAMPS AT COST PRICES

Lamps in Floor, Bridge and Table Styles. Choice of our entire stock at 20% discount on regular marked prices. About 75 Lamps to choose from at

20% DISCOUNT

McBride & Franks

224 CHARLOTTE STREET PHONE 2069

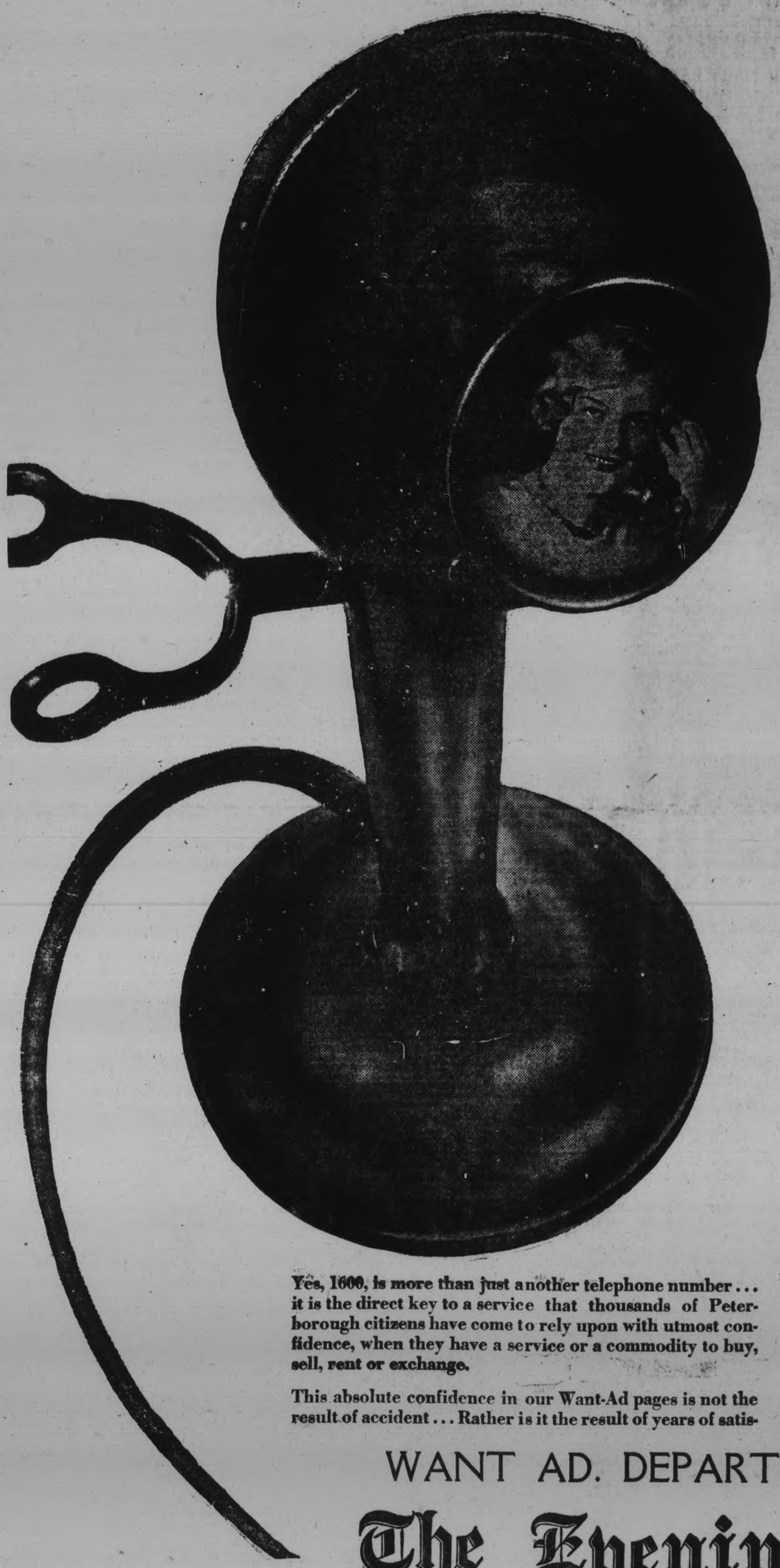

Special Classified Campaign for Week of July 7th to 12th

(Inclusive)

WE GIVE YOU FREE AS MANY INSERTIONS AS YOU PAY FOR UP TO THREE

Our SERVICE begins when YOU Call 1600

YOU order and pay for one insertion—We give you one without charge.

You order and pay for two insertions—We give you two without charge.

You order and pay for three insertions—We give you three more without charge.

WANT A JOB?—Call at The Examiner. We will give you one insertion up to 20 words FREE. Any day, July 7 to 12

Classified advertisements cost 1 cent each word or figure, Cash. The minimum charge for any advertisement is 25c. No advertisement can be changed for new copy.

All Classified orders Cash. Call up Want Department and we will call for your order and collect.

All orders that are charged are at regular rates of 1½c per word each insertion.

Yes, 1600, is more than just another telephone number... it is the direct key to a service that thousands of Peterborough citizens have come to rely upon with utmost confidence, when they have a service or a commodity to buy, sell, rent or exchange.

This absolute confidence in our Want-Ad pages is not the result of accident... Rather is it the result of years of satisfactory service. Peterborough folks no longer think of want-ads, they think of EXAMINER WANT-ADS, for they are thoroughly familiar with the conscientious SERVICE behind these ads, as well as their tremendous result-producing power.

Telephone our Want Adv. Department and our driver will call for your order and collect.

WANT AD. DEPARTMENT PHONE 1600

The Evening Examiner

Toronto Leafs Climb Nearer Second Place Berth

O'NEILLS DEFEAT SKEETERS 1-0 FOR 26TH VICTORY IN 36 GAMES

Harris Scores on Single By Pete Cote For Only Run of the Tussle.

WINGS BOW TO KEYS.

A month of brilliant play has once more carried the Toronto Maple Leafs into a position where they are giving the International League leaders, Baltimore and Rochester, cause for serious worry.

Nosing out Jersey City, 1—0, in a great pitcher's battle yesterday, the Leafs won their 26th victory in 36 games. That figures out as .733 baseball; good enough, if maintained, to win the pennant in most any league.

Dave Miner of Jersey City gave Sam Gibson a hot argument all the way down the line in yesterday's encounter, but the Leafs' managed to win out in the seventh inning. Joe Harris, who used to murder curve balls in the majors, walked to start the frame and went to second on an infield out. Here Pete Cote inserted a single that scored Harris from second and gave the Leafs the only run of the game. Miner allowed seven hits, while Gibson was reached for only two, a single by Wera in the second and another by Walker in the seventh. The Toronto triumph put the Leafs within one game of the second place Red Wings, with Baltimore only a step ahead.

Kings Bow to Keys

Rochester bowed to Reading 5 to 2 because Berly couldn't keep his home-run ball away from Scott and Davis. Scott connected for a round trip wallop with two on in the first inning and Davis with one on in the fourth. Berly was touched for only six hits in the seven innings he worked, but as related, the Keys made full use of their opportunities. Bill McAfee, recruit hurler from the University of Michigan, kept Rochester's seven hits well scattered.

Roy Parmalee was wild and ineffective and Newark bowed to Montreal, 9—6. The Royals took advantage of four passes and a hit batsman and an error by Parm Lee himself. Montreal scored six runs in the third inning, but Newark tied the count at 7-all in the first half of the eighth. Chambers had relieved Parmalee in the fourth and had himself been removed in favor of Faulkner who failed to hold the Royals in the last half of the eighth when the Canadian scored two runs and won the game.

Easy Win for Bisons

Baltimore lost a chance to increase its lead over Rochester as Buffalo slugged out an easy 10—7 decision in a night game. The defeat left Baltimore holding on to its one-game margin over Rochester. The game was not nearly so close as the score would indicate. The Bisons pounded Roy for three runs in the first inning and two in the second and later added three in the fifth and two in the sixth. Freddy Fussell, former Pittsburgh Pirate southpaw, had only one bad frame, the second, when the Orioles scored four runs. Fussel tightened up, however, and did not ease up again until the Bisons had given him a safe lead. Baltimore made only eight hits as compared with fourteen for Buffalo.

TWEED LEADING TENNIS LEAGUE

Double Victors in Scheduled Matches During the Past Week.

WON 2 AND LOST NONE.

TWEED, July 11. — (Examiner Correspondence).—The Tweed senior tennis team played two games last week. Belleville played in Tweed on Wednesday and Tweed played in Gananoque on Saturday. Tweed won both games by 4 to 3 as Kingston defeated Gananoque.

In Belleville, Rollins won from Allan 7-5, 11-9; Leworthy lost to Duraneleau 5-7, 4-6. McGee and Minorgan defeated Black and Black, 6-3, 1-6, 6-3. Patterson and Arber lost to Hughes and Hughes 2-6, 5-7. Miss Kindred defeated Miss Ross 6-2, 6-1. Mrs. Moffat and Miss Graham lost to Mrs. Hannah and Miss Cooper 10-12, 2-6. Miss Bowers and Moffat defeated Mrs. Hall and Miss Evoy 6-1, 6-1.

At Gananoque, Rollins defeated Gilbert 6-4, 6-1; Sayers lost to Gilbert 6-3, 2-6, 3-6. Clark and Arber lost to Woodly and J Mabel 3-6 6-4, 2-6. Minorgan and Patterson lost to Scott and J. Gilbert 4-6 4-6. Miss Kindred defeated Mrs. Woodly 6-2, 6-1. Mrs. Moffatt and Miss Gordon defeated Miss Creegan and Miss M. Creegan 6-0 6-1. Miss Bowers and Moffatt defeated Miss Davis and T. Mabel 6-1, 6-4.

The standing is at present:

	Won	Lost
Tweed	2	0
Kingston	1	1
Belleville	1	1
Gananoque	2	0

On Thursday evening two of Tweed's bowling teams played a postponed match in Madoc, Tweed winning by fifteen on the round.

The teams are Dr. Paul, Dr. Bowlby, F. E. Hunter, James Ryan, Mr. Spakman, E. Wagar, W. Beatty, D. H. Morrison.

To increase its capacity an oil tanker was recently cut in three and a new midship section floated in and joined up at Heburn-on-Tyne, England.

CRICKET NEWS

LONDON, July 11. — After being set the tremendous mark of 520 by Warwickshire in an English County cricket match Nottinghamshire, the champion county, rallied from a bad start, and at the end of yesterday's play had scored 310 for six wickets. A fine stand by Whysall and Staples helped Notts out of the hole. The former scored 158 and the latter 52. Second day scores in county matches were:

Kent vs. Middlesex at Folkestone: Kent 287 (Ashdown 58, Hulme four wickets for 74 runs); Middlesex 87 (Freeman, five wickets for 30 runs); followed on, 128 for three wickets.

Sussex vs. Gloucestershire at Brighton: Sussex 234 (Parks 133, Sinfield six wickets for 69 runs); Gloucester, 298 (Lyon 50, Dacre 59, Neale 60.

Warwickshire vs. Nottinghamshire at Birmingham: Warwick 520 (Santall 105, Saundery 64); Notts 310 for six wickets.

Hampshire vs. Essex at Southampton: Hants 249 and 135 for four wickets; Essex 233 (Russell 70, Morris 57).

Somerset vs. Yorkshire at Bath: Yorks 161 and 292 for three wickets (Holmes 61, Oldroxd 16 not out, Mitchell 53); Somerset 103 (Bowes five wickets for 36 runs).

Northamptonshire vs. Worcestershire at Northampton: Worcester 501 for six wickets, declared (Walters 157 not out); Northants 329 (Jupp 82, Cox 51, Brooke, six wickets for 113 runs).

Glamorganshire vs. Leicestershire at Cardiff: Glamorgan 197 and 120 for three wickets; Leicester 373 (Dawson 135, Barry 85, Coleman 57).

48 REMAIN IN GOLF FLIGHTS

Sandy Somerville Matched Against George Boechk in To-day's Play.

FOR ONTARIO TITLE.

TORONTO, Ont. July 11. (C.P.)—After playing under a scorching sun yesterday the majority of players welcomed the overcast skies that greeted them this morning when they prepared to tee-off in the first round of match play in the eighth annual Ontario Golf Championship over the Scarboro golf club course.

Of the 140 who started in the qualifying round but 48 remain to compete in the championship, second and third flights to-day.

The feature round yesterday was the splendid exhibition of C. R. Somerville, who led the field with a par equalling 72. He was a bit erratic going out and turned in a 39 for the first nine holes. On the homeward journey, however, the defending champion struck his real stride and by the assistance of birdies on the tenth, twelfth, thirteenth and sixteenth holes, he finished with a par smashing 33.

To-day the Londoner will match strokes with George Boechk Toronto, in the sixth match of the championship flight. The latter finished with 76 in the qualifying round to land in sixth place.

J. B. Nash, another London entrant, who finished second yesterday with 74, opposes Ken Ashman, Toronto, in the championship flight. The Torontonian scored a 79 in the qualifying round to finish thirteenth.

John S. Lewis, one of the two remaining Brantford golfers, is drawn against Basil Murphy, Toronto, in the second flight. The former turned in a card of 80 yesterday while Murphy was three strokes higher.

E. C. Gould, the other Brantford competitor, did not do so well as Lewis in the qualifying round and to-day is bracketed in the third flight with J. G. Hyland, Toronto. Both took 85 to complete the first 18 holes.

ODE TO A FRESHMAN PLEDGE CAP

I love you, my darling, like no man can say,
You stay near me at night and on me by day;
Though small and round-like, you're intense as the deuce,
And you cover the spot e'en though a bit loose.
When it's cold in winter, you're cozy and warm.
And even in summer you don't do no harm,
But when it rains, my gawd!, you don't think,
Just tay out'n get wet, and, oh, what a stink!
But after casting bad habits aside,
I'll think it all over, 'n I'm bound to decide,
Though in nine months you'll fade and shrink,
Yet still I'll love you, my sweetie, my Dink.

—Lehigh Burr.

A rabbit was recently found sitting on a bird's nest containing four egs, at Lugar, Ireland, and refused to move even when touched by strangers.

BASEBALL STANDING.

INTERNATIONAL LEAGUE

	Won.	Lost.	P.C.
Baltimore	52	35	.598
Rochester	51	35	.593
Toronto	52	38	.578
Montreal	46	39	.541
Buffalo	40	46	.465
Newark	36	47	.434
Jersey City	37	50	.425
Reading	31	55	.360

Yesterday's Results

Toronto 1, Jersey City 0.
Reading 5, Rochester 2.
Montreal 9, Newark 7.
Buffalo 10, Baltimore 7.

Games to-day: Jersey City at Toronto (2 p.m.); Newark at Montreal; Baltimore at Buffalo; Reading at Rochester.

AMERICAN LEAGUE

	Won.	Lost.	P.C.
Washington	52	26	.667
Philadelphia	54	29	.651
New York	45	33	.577
Cleveland	39	40	.494
Detroit	36	46	.439
St. Louis	32	48	.400
Chicago	29	46	.387
Boston	30	49	.380

Yesterday's Results

Philadelphia 9, New York 1.
Washington 7, Boston 2.
Cleveland 6, Detroit 5.
St. Louis x7, Chicago 6.
x—10 innings.

Games to-day: Chicago at St. Louis; Cleveland at Detroit. Only two scheduled.

NATIONAL LEAGUE.

	Won.	Lost.	P.C.
Brooklyn	45	29	.608
Chicago	45	33	.577
New York	42	35	.545
St. Louis	40	35	.533
Boston	36	39	.380
Pittsburg	34	41	.453
Cincinnati	31	43	.419
Philadelphia	27	45	.375

Yesterday's Results

New York 19, Philadelphia 8.
Only game played.

Games today: St. Louis at Pittsburg, Cincinnati at Philadelphia.
Only two games scheduled.

ONTARIO LEAGUE.
Second Series.
Yesterday's Results.

St. Catharines 8, Brantford 7.
London x4, St. Thomas 3.
x—Ten innings.

Games to-day: St. Catharines at Guelph, St. Thomas at London.

GIANTS WINNERS IN HITTING SPREE

Defeat Philadelphia 19-8 in Only Game Played in National League.

The National League had but one game on its schedule yesterday and there was some doubt as to whether it was baseball that New York and Philadelphia played. The Giants won by a score of 19 to 18, hardly an ordinary baseball result, and some of the fielding looked far out of place on a major league diamond. The New Yorkers had their biggest hitting spree in the third inning when they batted around twice, made nine hits and scored ten runs. They finished with a total of 26 hits, to which the Phillies added five errors. Pete Donohue yielded 16 blows, including the feature clout of the game, Chuck Klein's 25th home run of the season, but had no trouble going the route.

Plan Clean-Up Of Country Cemeteries

Motion Passed at Regular Meeting of Dummer Council —Hydro By-law Accepted.

The municipal council of Dummer Township met in the Town Hall at Warsaw on Friday, July 4, with members present, Reeve J. R. Hawthorne, Councillors E. Baptie, J. Drain, Wm. Darling and E. M. McDonald.

Pay list voucher showing an expenditure to the amount of $1,693.36 for roads was accepted and authorized to be signed.

A communication from the Hydro Electric Commission read advising that the by-law and agreement authorizing the operation of the Hydro within the municipality had been accepted.

Mr. Nixon, Weed Inspector, interviewed the council in regard to neglected cemeteries located within the municipaliyt. He pointed out that all unclaimed cemeteries had to be taken over by the municipality and put in a proper condition.

The council decided that owing to the dilapidated condition that some of the cemeteries are in to arrange to have them cleaned up and put in a more respectable condition and delegated the following councillors to oversee the work: E. N. McDonald to take charge of the old Baptist cemetery on the fifth line; James Hawthorne to take charge of the English Line cemetery, and John Drain to take charge of the Third Line cemetery.

Any wishing to contribute in memory of departed friends in the repair and beautifying of either of these cemeteries may do so by forwarding their donation in care of the municipality

Workmen recently unearthed near Pecs, Hungary, Celtic graves more than 2,000 years old and containing swords, spears and bronze ornaments.

WESTERN TEAMS IN TIGHT RACE

Cleveland and Tigers in Great Rivalry For Fourth Place.

WIN FOR YANKEES.

Three eastern clubs are about all that is left in the American league pennant race, but the four western members are putting on a struggle of their own that is close enough to stir up some interest. Cleveland, holding fourth place by diminishing margin over Detroit, is having a great rivalry with the Tigers, while Chicago and St. Louis are staging an equally close struggle for sixth place.

The Indians went one up on their nearest rivals yesterday with eight victories against seven for Detroit by winning yesterday's opening game of an abbreviated series, 6 to 5. Cleveland got off to a fast start and just lasted to gain the decision and to improve their shaky hold on third place to gain a 4½ game margin. There was not much difference between the teams, each using three pitchers and each making 12 hits, but Cleveland had the extra punch to make it three victories in a row for the first time in nearly a month.

St. Louis again moved ahead of Chicago's White Sox, taking sixth place by a half game margin and gaining a 7-6 margin in the games played between the two clubs by winning a ten inning game 7 to 6 The insertion of Ted Gullic into the lineup turned the tide in favor of the Browns. As a pinch hitter he singled to bring in the tying run in the eighth and in the tenth he hit a home run to win the game.

Among the leaders, Washington and Philadelphia continued on even terms, the Senators leading by a half game margin.

Washington recovered rapidly from the break in its winning streak by taking the final encounter from the Boston Red Sox, 7 to 2 as Ossie Bluege drove in four runs with two doubles and a home run. George Earnshaw pitched the Athletics to an easy triumph over the New York Yankees, allowing only three hits for a 9 to 1 triumph. Two of the Yankee hits were made in the final inning.

OSHAWA RINK WINS TOURNEY

C. C. Stenhouse Winner of Annual Matches Held on Lakeshore Greens.

DISTRICT REPRESENTED.

COBOURG, July 11. — An Oshawa rink skipped by C. C. Stenhouse won the annual tournament held by the Cobourg Lawn Bowling Club, and in which 33 rinks were entered this year. The Motor City rink defeated the Cobourg rink, skepped by Maurice Booth, by 19 to 5. Members of the Oshawa rink were: J. R. Luke, O. M. Alger, Harry Black and C. C. Stenhouse, and of the Cobourg rink: O. F. Allison, W. Corbett, James Watson and Maurice Booth.

Toronto was represented in the semi-final by a Rusholme club rink, skipped by Clayton Smith, and composed of J. Lackie, vice-skip; A. Keith and A. J. Keeler, lead. It was defeated in the semi-finals, as was the Cobourg team composed of Ed. Guillet, Les. Wilson, J. Parker and Jack Fluker, skip.

Rinks were entered in the tournament from Peterborough, Port Hope, Oshawa, Toronto, Deseronto, Belleville, Lindsay, Warkworth, Norwood, Stirling and Bowmanville.

The consolation group decision was undecided at a late hour last night. In the semi-finals H. Freeman of Peterborough, was beaten after a close game, 8—6, by J. Fluker of Cobourg; while W. H. Hopper of Cobourg and C. Mason of Bowmanville were fighting it out in the other game.

GALBRAITH HOLDS SUGAR BOWL TO 13-5 DECISION

Clubmen Hurler Restricts Candymen to Seven Hits—Issues One Walk.

DORMER OFF FORM.

Playing excellent ball behind Scotty Galbraith's sterling pitching, Belmont Club defeated the Sugar Bowl 13-5 at Central School grounds last night.

Galbraith twirled great ball for the Clubmen. He had a world of stuff and kept the Bowlrites popping them up. He restricted them to seven hits and issued only one walk. It was a great win for the left-hander against his former teammates.

Dormer pitched for the Sugar Bowl and was away off form. He issued nine walks and allowed nine hits. His support was none to good, which did not help him any.

Fred Batten and Ab Frick turned in the best fielding cards of the game.

How It Happened.

The Belmonts opened the scoring in the first. Ward walked. Delehaye doubled, scoring Ward. Delahaye scored on two wild pitches.

The Candymen got one in the second when Dallin singled and Connors doubled.

Belmonts came right back in their half of the second with another. Holyman doubled and scored when Grant dropped Board's fly to centre.

Sugar Bowl added another in the third when Westbrooke walked, advanced to third on two infield outs and then stole home.

The Club got one more tally in their half of the third on Batten's single and Holyman's double.

The Sugar Bowl made it three runs in the fifth when H. Dormer doubled and Weese singled.

The Belmonts put the game on ice in the sixth scoring four runs. Galbraith, first up walked, as did Holyman and Mather. Board was also walked forcing in Galbraith. Holyman was thrown out at the plate on Ward's tap to Westbrooke. Connors threw wild over third, Mather and Board scoring and Ward pulling up at third. Ward died at third when Delahaye, Haskill and Batten went out.

Four more were scored in the seventh. Galbraith walked to start, as did Mather. Both scored on Board's single to right. Ward was safe on Westbrooke's error. Board and Mather scored on wild pitches.

Sugar Bowl got their last runs in the eighth, scoring two. Weese and Dallin singled to start. Weese scored on G. Dormer's sacrifice and Dallin on Connors' sacrifice.

Belmont got their last in the ninth. Galbraith walked and scored on Mather's double.

The line uus:

Sugar Bowl—Westbrooke, 3b; H. Dormer, p; Weese, 2b; Dallin, lf; G. Dormer, ss; Connors, c; Bradshaw, 1b; Burke, rf; Tamblin, rf; Grant, cf.

Belmont Club—Ward, cf; Delahaye, 3b; Haskill, c; Batten, 2b; Frick, 1b; Galbraith, p; Holyman, ss; Mather, rf; Board, lf.

Score by innings:

Sugar Bowl ..... 011010020— 5
Belmont Club ..... 21100441x—13

Umpires—Lebarr and Smith.

Softball Notes.

To-night's softball fixture at Cenbattle, Harrison's and Brinton Carpet are the teams, and both have one win in the second half of the schedule. A great deal depends on to-night's game and should find both teams out for a victory. The game will start at 6.30.

• • •

"Scotty" Galbraith southpawed his former teammates into submission last night. It was a nice win for the left-hander, who has only allowed ten hits in the last fifteen innings he has pitched.

• • •

Last night's Belmont win was the first loss for the Sugar Bowl in nine games.

• • •

All the teams are right on their toes in the second half, with Harrison's and Brintons right in the race. The fans should see some real ball before the league ends.

• • •

It looks as if the Sugar Bowl team is like the New York Yanks. The Yanks go the way Ruth goes and the Bowlrites seem to go the way the Great (Gillespie) Shires goes. Their three losses have been sustained when Gillespie has been away.

• • •

Fred Batten is playing heads up ball for the Belmonts. He covers miles around second base.

• • •

Dormer suffered his first loss last night after winning five straight.

• • •

The Sugar Bowl-Apsley game on Wednesday night was rained out. But the boys had a nice trip.

• • •

The supervisor of the playgrounds has requested that the fans not leave papers lying around the grounds. After each game a lot of papers are left lying around at Central School grounds and if it is the least bit windy they blow all over the lawns in the vicinity. Fans will be doing a real service if they pick them up after the game.

GOWLAND WINS AMES TROPHY

Conclusion of O. L. B. A. Tournament Marked By Close Competition.

HAMILTON, Ont., July 11. (C.P.)—The conclusion of the 42nd annual tournament of the Ontaro Lawn Bowling Association was marked by close competition in the final games, mostly semi-finals and finals.

The secondary feature of the program went to the rink of Dr. Gowland of Milton, who defeated the Rushome Club, Toronto, skipped by E. A. Miller, by a score of 16 to 7.

Two Hamilton rinks fought it out in the final for the Niagara trophy, H. H. Blythe of Fernleigh Club, defeating the rink skipped by H. C. McKellar, Hamilton Victoria, 22 to 13.

Hamilton Roselawn, on whose grounds the tournament was held, won the Delmarr Cup for primary doubles. Ruberry and Young defeated Dowding and Morrow of Toronto Victorias, 17 to 12.

A Hamilton quartette battled for honors in the second doubles event, the Butt trophy, McCarthy and Connors of Strathcona Club, winning from Raw and Blake of Victorias by 13 to 10.

Dr. A. E. Walkey, veteran from the Victoria Club, Hamilton, carried off the Blackman Trophy, the singles events, scoring a 21 to 12 victory over C. A. Peck of Kitchener.

PORT COLBORNE SCENE OF TIE-UP

Two Steamers Waiting With 730,000 Bushels of Grain to Unload.

ELEVATORS FULL.

PORT COLBORNE, Ont., July 11. (C.P.)—Grain elevators at Port Colborne are again tied up. The steamer Home Smith, with a cargo of 300,000 bushels and the steamer Gleneagles with 430,000 are tied up waiting for space to relieve the congestion and this is expected to continue for several days. Other vessels are reported on their woy down the lakes with cargoes for Port Colborne.

The steamer Thorold, the newly constructed freighter of the Ontario Paper mills, loaded with paper for Chicago, was forced to dock here yesterday when she developed engine trouble. The breaks in her engines are reported as serious and repairs will not be completed before the end of the week.

BASEBALL
Cobourg vs. Raybestos
(Lakeshore League)
Exhibition Park
SATURDAY, at 3 p.m.
ADMISSION—25c

Are You Equipped?
FOR THAT LONG TRIP? SO FAR AWAY.

Things mostly go wrong in the most inconvenient places. When you are a long way from help, it is very handy to have the extra part right with you. We carry all Ford Parts, and supply all others at short notice. Also we give
EXPERT SERVICE ON ANY MAKE OF CAR.
Our Garage is equipped to handle any demand in Car Repairing, Promptly and Efficiently.
T. E. HALL FORD DEALER, CAMPBELLFORD
8d-10.11.12

Come To
ROCHESTER
WITH THE
Peterboro Rangers
BY TRAIN AND BOAT
Wednesday, July 16th
Special Train leaves C.N.R. Station at 6.30 A.M., D.S.T.
Boat leaves Cobourg at 8.00 A.M., D.S.T.
RETURN FARES—ADULTS $3.30, CHILDREN $1.65
Boat Fares from Cobourg—$2.00, Children $1-00
Members of Rangers get their tickets at Armouries Monday or Tuesday evenings.

Our Boarding House - - - - - - - - - - By Ahern

Do you enjoy looking at a beautiful printing job? If you do, we'd like to show you samples of some of the work we've done in the past—work which has proven financially as well as artistically successful.

THE PETERBOROUGH EXAMINER LIMITED
"Printers Who Care"
417-419 North George St., Peterborough, Canada.

SALE OF MECHANICS AND WORKINGMEN'S TOOLS STILL CONTINUES

Big Savings on Wrenches, Planes, Drills, Pliers, Braces, Locks, Vises, Etc.

Tools on Sale in the Basement THE CANADIAN DEPARTMENT STORES LIMITED *See Page 13 Thursday's Examiner*

LAST TIMES TO-NIGHT — Capitol Entertainment — 3 SHOWS DAILY 2.30 - 7.00 - 9.00

GARY COOPER

IN "Only the Brave"

'U' *A Paramount Picture*

CHARLIE CHASE in "50 MILLION HUSBANDS"

SATURDAY AND MONDAY

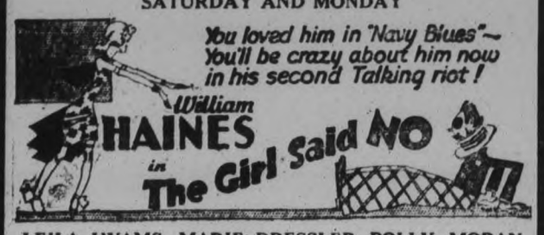

LEILA HYAMS, MARIE DRESSLER POLLY MORAN
POSITIVELY THE SEASON'S GREATEST LAUGHING HIT!

DON BRADMAN EQUALS MARK TEST MATCH

Scores Century in Opening Stages of Third England-Aussie Series.

SOME GOOD BOWLING.

Australia Scores 305 Runs For Two Wickets Before Tea Time To day.

LEEDS, Eng., July 11. (Canadian Press Cable)—The third cricket test match between England and Australia got under way at the Headingley grounds to-day. Australia batted first and at tea time had scored 305 runs for two wickets. England began well by capturing the wicket of Archie Jackson, one of the younger members of the Australian team, brought in when W. H. Ponsford, the noted Antipodean batsman, was pronounced too ill to play. Jackson only scored a single, but W. M. Woodfull, the Australian captain, and Don Bradman, who performed so remarkably for the Aussies at Lord's made a stand and were together at the interval.

Don Bradman, who helped set up a number of new records at Lord's equalled another high water mark to-day. He scored a century before lunch, which had been accomplished by only one other Australian, C. G. McCartney, Bradman batted ninety-five mintues for his three figures and his innings was punctuated by lusty smashes to the boundary.

CANADA'S MARATHON TEAM TO COMPETE AT EMPIRE GAMES

Above are six members of the Canadian marathon team chosen by the committee to represent the Dominion in the long distance event at the British Empire games, which will be staged at Hamilton, Ontario, commencing August 16th. The marathon runners are: Johnny Miles (left); Stewart McLellan (top, left); Percy Wyer (top, right) Sub; John Cuthbert (right). Below, left and right, are: Walter Reynolds and Frank Hughes.

Regent

LAST TIMES TO-NIGHT
7.00 and 9.00 oclock
ALICE WHITE, Princess of Pep, in

"Sweet Mama"

All-Talking, Singing, Thrilling—one of the most sensational stories that ever came out of the underworld.

Saturday - Monday - Tuesday
All-Talking - All-Laughing

Troopers Three

Spectacular in production, Thrilling in action, Powerful in plot! The first of its kind to be produced with dialogue and sound.

SPECIAL CHILDREN'S MATINEE, SATURDAY 2.30

10c

Chapter 3 of the New Serial

The Final Reckoning

CRICKET CLUB IN TORONTO ON SATURDAY

Meets Brantford C. C. in First Round For Ross Robertson Cup.

AT ARMOUR HEIGHTS.

Locals Play Yorkshire C. C. on July 19 if They Vanquish Opponents.

The Peterborough Cricket Club will meet the Brantford C. C. in the first round of the Ross Robertson Cup at Armour Heights, Toronto, to-morrow afternoon. This game is being looked on with much interest from outside clubs and there is no doubt that a good crowd will be on hand to witness the play. The local club is well known to most of the Toronto teams and they are naturally hoping for a Peterborough victory

Although the local club are sending a good team, it is unfortunate that two of their best players will not be able to make the trip, but it can be relieved on that the local boys will do their utmost to bring off a victory. If successful they will then meet the Yorkshire C. C. on Saturday, July 19 at the Oval in the second round.

The following players will represent Peterborough in to-morrow's game: F. Dyer (Capt.), J. Gore, C. Thorpe, J. Wade, F. Jefferson, F. Smith, H. Martin, W. Dart, A. Hamilton, W. Binks and R. N. Stuart.

Transportation will leave Paragon Hall at 8 o'clock.

Former Rugby Star Will Marry Soon

(Special to The Examiner)

KINGSTON, Ont., July 11.—"Red" McKelvey, the star of the Queen's Intercollegiate Champion Rugby Team of other days, is to be married soon. His football days are over, save as a spectator or an official. He is now a grave and honored medical practioner and specialist—Doctor John Leland McKelvey of Montreal—eldest son of Mrs. McKelvey and the late R. J. McKelvey, Kingston. He is brother of "Gib" and "Bob" McKelvey, also of Queen's rugby fame. The bride-elect is Esther Catherine Ruth, daughter of Rev. John and Mrs. McKinnon Chesley, Ont. The happy day is early in August.

SOCCER NOTES.

The following teams will line-up in semi-final of Phelan Charity Cup to-night at Brinton grounds at 7 o'clock:

Brinton Athletic—W. Curtis, goal; F. Lucas and D. Green, full-backs; A. E. Bayliss, T. Westwood and J. O'Halloran, halves; J. Boon, J. Hotson, W. James, J. Anderson and E. Hanson, forwards. Reserves: J. Mayette and J. Tait.

Canadian Packing—C. Griffin goal; F. Wade and A. Downer, full backs; J. Cross, J. Buchan and A. Bromley, halves; N. Downer, A. Beggs, R. Preston, J. Willshaw and T. Foster, forwards.

AT THE CAPITOL

GARY COOPER IN "ONLY THE BRAVE"

The old South come into this picture that illustrates the old adage: "Only the brave deserve the fair." Its lovely women with smoothly slurred accents; its gay abounding hospitality; its old negro servitors and white mansions; its magnolia blossoms, color the tale of the love story of Captain Jim Braydon and Barbara Calhoun. Gary Cooper is the tall, tactiturn Yankee captain of the drama and Mary Brian is the dark-haired Southern girl who falls in love with him. Cooper uses just about as much language in this picture as he did in "Seven Days' Leave," and his tall, spare figure dominates the screen in much the same way. It is a good part and he does it well, while the girl is an attractive foil for his dashing courage.

Braydon is the Yankee captain who goes forth as a Northern spy to carry false despatches and be caught with them. He is doing his best to have someone capture him, but the girl works hard to save him. It is a curious situation. Finally he is discovered and is about to pay the spy's debt when the Northern forces arrive, just in the nick of time, and the clatter of the firing squad is changed to the rattle of artillery and the blaze of guns.

The drama has a very dramatic commencement with the smoke and fire of battle clouding the screen, and the sounds of "Dixie" behind it.

The comedy shows Charlie Chase in "50 Million Husbands." It is a typical Chase comedy. The action becomes strong at one point when the star attempts to cut his throat with a blunt safety razor. Just here yesterday a very small boy in the audience howled with fear as he watched the ridiculous performance.—Jeanette.

STRONG ENTRIES IN BISLEY SHOOT

Lieut. J. Bowen, of Edmonton, Alta., Scores Highest Possible 35 in Qualifier.

FIRST DAY'S RESULTS.

BISLEY CAMP, England, July 11. (C. P. Cable)—Canadians marked up some fine scores when they got down to real competition in the National Rifle Association's meet to-day. Lieut. J. Bowen, of Edmonton, Alta., scored highest possible, 35, in the Donegal Challenge Cup qualifier, and in the Dongal competition itself there were three Canadian scores of 34.

The weather was very cold for the first day of real heavy shooting on the two-week program. The sky was overclouded, there was a strong wind to further hamper marksmanship. And thefe was every probability of rain. A strong list of entries was shown for the Donegal and Conan Doyle shoots, the day's features.

Marksmen were firing for the Conan Doyle silver statuette while the donor of the prize, Sir Arthur Conan Doyle, was being buried.

The Canadian team turned out in full force for the Donegal Challenge Cup, seven shots at 200 yards. A number of them however, were not eligible by virtue of not having Donegal bronze badges from former competitions, and these uneligibles took part in the Donegal qualifier at the same time and same distance.

Canadian Scores in the Donegall Shoot

Sergt. H. H. Regan, Victoria B.C.	34
Lieut. A. C. Carter, Toronto	34
Coy. Sgt. Maj. W. A. Hawkins, Toronto	34
Sgt Alec Parnell, Montreal	33
Lieut. Desmond Burke, Ottawa	33
Coy. Sgt. Maj. G. M. Emslei, Toronto	32
Coy. Sgt. Maj H. Rusk, Ottawa	32
Capt. J. E. Foreman, Hamilton	32
Sgt. Maj. W. H. Riffell, Victoria	31
Capt. W. H. Holland, Victoria	30
Coy. Sgt. Maj. H. A. Timbrell, Toronto	29

In the Donegall Qualifier.

Lt. J. Bowen, Edmonton	35
LLLt. J. B. Down, St. John	33
Sgt. J. V. Austman, Kenaston, Saskatchewan	33
Coy. Sgt. Maj. F. Jamieson, Toronto	32
Major C. R. Crowe, Guelph, Ont.	31
St. C. W. Foam, Montreal	31
Sgt. F. Hobbs, Lansing, Ont.	30

CLEVELANDERS COME BY PLANE TO KAWARTHAS

Two Airmen Are Spending a Few Days at Chemong.

PLANS TO DO SOME STUNTS.

Four Hours and 25 Minutes Flying to Reach Destination.

Pilot Harry Hutchinson accompanied by Russell Glass both of Cleveland paid a flying visit to Chemong yesterday, with the intention of staying in this district until Sunday next. Their plane, a Fleet equipped with a 100 h.p. radial motor, is the type used by the U. S. Navy and Army as a primary training ship and is a trim little craft with a sky blue fuselage and yellow wings. It is fitted with the latest type of airwheels, taking an air pressure of from 10-15 lbs, specially designed to facilitate landing on a ploughed field, or very rought ground with complete safety. The machine, built by the Consolidated Aircraft Company of Buffalo, has a cruising speed of 95 miles per hour and a maximum speed of 115 m.p.h. Its cruising radius is 450 miles. Another feature which adds to the safety of the craft is the fact that it has a landing speed of 32 m.p.h. Two Irvine parachutes are carried as standard equipment in keeping with the U.S. air regulations.

4 Hours 25 Minutes Flying

Leaving Lake City Airways, Cleveland at 8.30 a.m. yesterday, the journey up here was completed in 4 hours, 25 minutes actual flying time. A stop was made at Buffalo and Toronto en route in order to clear the customs authorities.

"We were flying at 5,000 feet when we left Toronto," said the pilot, "and we followed the Lake Ontario shore for quite a distance, until we located Rice Lake when, after a while we could see Lake Scugog and Chemong As soon as I saw the floating bridge I knew exactly where we were as I have been in this district previously. Although we were buffeted by a head wind most of the way the weather was clear and we made good time."

"What do I think of Peterborough City as seen from the air? Well! It's just as charming a city as I have seen anywhere.

Mr. Hutchinson's home is in Cleveland, while his business is located in New York City. "I have been flying for about eighteen months," he exclaimed, "and took my training on the same field as used by Lindbergh.

Mr. Hutchinson during his stay here is the guest of Clayton Telford of Chemong, while he is using Garbutt Mann's field at Chemong as his flying headquarters. He plans to do some stunt flying this evening.

Russell Glass was joined here after his arrival by air, by his parents, Mr. and Mrs. Robert W. Class of Cleveland, who had been on a motor trip to visit Dean Udy at Pickerill and who came on here, on their way back to Cleveland. Also included in the motor party is Samuel Glass, Russell's grandfather and incidentally a former resident of this district, having been born in Omemee. He has the distinction of being one of the few remaining survivors of the Fenian Raids, during which campaign he served with the 66th. He is a personal friend of Colonel J. W. Miller, also a Fenian Raid veteran. The remainder of the tourists includes Mr. and Mrs. Glen R. Brennan of Wadsworth, Ohio, who are all the guests of Clayton Telford.

Husband And Wife Have Equal Scores

Bisley, England, July 11. (C.P. Cable.) — Equality between the sexes was illustrated on the Bisley ranges to-day when Mrs. J. N. Down of Saint John, N.B., had the same score in the same competition as her husband, Lieut. J. N. Down, member of the Canadian Bisley team. Both scored 33 out of a possible 35 in the Donegall challenge cup qualifier, of seven shots at 200 yards.

LAWN BOWLING NEWS.

Another big Friday night tournament will be held at the bowling greens to-night. Last week's was a real success and got away to a real early start. The draw to-night will be at 7.30 sharp and those arriving late will not be placed. Be there on time. Good prizes as usual.

USED CARS

READY TO GO!

CHRYSLER SEDAN	$625
BUICK SEDAN	$1075
WHIPPET SEDAN	$595
PONTIAC COUPE	$750
CHEVROLET COACH	$395
STAR COACH	$295
PONTIAC COACH	$495
ESSEX SEDAN	$495
WHIPPET "6" SEDAN	$495
BUICK COUPE	$275

BUY WITH CONFIDENCE

A. BROWN & SON

Selling and Servicing PONTIAC AND BUICK

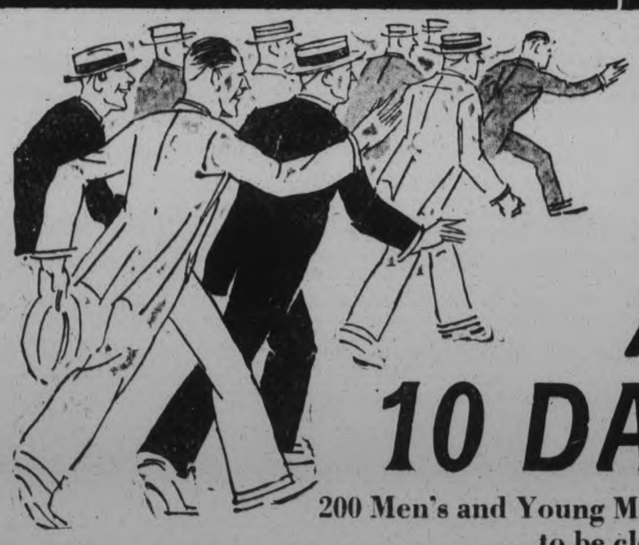

MEN!

A ROUSING 10 DAYS' SUIT SALE!

200 Men's and Young Men's Fancy Tweed and Worsted Suits, our regular stock lines, to be cleared in the next ten days regardless of value.

SUITS THAT SOLD UP TO $40.00 ..... **29.50**

SUITS THAT SOLD UP TO $30.00 ..... **18.50**

SUITS THAT SOLD UP TO $35.00 ..... **22.50**

SUITS THAT SOLD UP TO $50.00 ..... **34.50**

Phone 925 — RILEY & HICKEY LTD. — 357 George

Men's Clothing

A BEDTIME STORY

by Howard R. Garis

UNCLE WIGGILY'S PARACHUTE.

Sitting on the tail of the aeroplane, Uncle Wiggily was having a wonderful ride through the sky. That is, it seemed wonderful for a time, but as the rabbit gentleman looked down on the earth where he lived, and where he had built his hollow stump bungalow, he said to himself:

"How am I ever going to get back home."

Well might Uncle Wiggily ask this, for he was being carried farther and farther away all the while. The pilot in the mail aeroplane did not know he had a rabbit gentleman for a passenger on the tail of his machine. And Uncle Wiggily had no way of telling the pilot he was there. Uncle Wiggily could not shout against the wind that almost blew him away. He did not dare start crawling up toward the cockpit where the pilot sat.

"If I tried that I would be blown off!" said Uncle Wiggily with a queer little shiver. So all he could do was to hug his big umbrella close to him and wait.

Uncle Wiggily had gone out to look for an adventure with his umbrella, as I told you in the story last night. In a meadow he saw a mail aeroplane come down for a forced landing while the pilot mended his motor. And Uncle Wiggily, just for fun, hopped up on the tail of the plane when the pilot wasn't looking. Then, all of a sudden before the rabbit gentleman could hop off, up went the machine toward the sky and Uncle Wiggily went with it.

"Yes, it's a wonderful ride I'm having all right," thought Mr. Longears, "but what about getting back home? My wife will be worried about me, and so will Nurse Jane, and Baby Bunty and all my little bunny boys and girls. I wish this mail pilot would turn around and take me home."

But the pilot of the aeroplane never thought of doing such a thing as that. He wanted to get away as fast and as far as he could with the bags of letters he had to carry through the sky.

Then Uncle Wiggily, looking down to the earth, could hardly see his hollow stump bungalow. It was being left farther and farther back of him. He began to feel homesick.

"Oh, if I could only jump down and see my dear wife and Nurse Jane and Baby Bunty and all the others, how happy I would be!" sighed Uncle Wiggily, holding fast with one paw to his umbrella and with his other paw to the side of the aeroplane's tail.

After a while Mr. Longears began falling more gently.

Then, all of a sudden, Uncle Wiggily remembered something he had read in the paper about pilots jumping out of aeroplanes, either for fun, or when they were in danger.

"The pilots jump out with a parachute over their heads and they come down so easily they don't get hurt," said Uncle Wiggily to himself. "I have seen pictures of them doing that. A parachute is like a big white umbrella and—and—"

Uncle Wiggily looked at his own umbrella. It was not as large as a parachute nor was it white.

"But perhaps it will let me float gently down to the earth if I jump," thought the rabbit. "Maybe my umbrella will be a parachute for me. I'm going to try. If I don't jump pretty soon I'll be carried so far from my bungalow that I'll never get back."

Giving his pink nose a brave twinkle, Uncle Wiggily stood up on the tail of the aeroplane. He took one look at the ground far below him, opened his umbrella, and, holding tightly to it with his two paws, off he jumped.

The rabbit gentleman began falling so swiftly that, for a moment, he almost lost his breath. But he closed his lips to keep all the wind from being blown out of him and felt himself going down. He fell very fast at first. But, after a while, the umbrella parachute began to hold him up, because there was so much air under it, and Mr. Longears began falling more gently.

"This is better," said Uncle Wiggily, smiling. "I want to come down like a feather." And that's just what he did. Down, down, down he fell with his umbrella parachute. The wind began to blow him back toward his bungalow over the chimney of which he had flown in the aeroplane. Down, down, down, until, all of a sudden, Mr. Longears gently landed in his front yard just as his wife and Nurse Jane came out to look for him, as he had been gone a long time.

"Well, my goodness sakes alive!" cried Mrs. Longears. "Where have you been, Wiggy?"

"Ha! Ha!" laughed the rabbit gentleman, who was happy to be back home. "I have been for an aeroplane ride and I jumped off with my umbrella parachute! It's lucky I had it with me!" And, indeed, it was, don't you say so? Well, that's how it happened.

(Copyright 1930, by Howard R. Garis.)

Victor Record HITS

If I Had a Girl Like You

another hit by RUDY VALLÉE, and His CONNECTICUT YANKEES

FOX TROT 22419

VE Orthophonic

"IT HAPPENED IN MONTEREY"
From the Picture "KING OF JAZZ"
JOHN BOLES
VOCAL 22372
GEORGE OLSEN and His MUSIC
FOX TROT 22370

"GIVE YOURSELF A PAT ON THE BACK"
JACK HYLTON and His ORCHESTRA
(Recorded in England)
FOX TROT 22434

"SINGING A SONG TO THE STARS"
LEO REISMAN and His ORCHESTRA
FOX TROT 22432

At Any Victor Dealer
Victor Talking Machine Company of Canada Limited Montreal
VE-23

Victor Records

A Slight Difference

SHE (as couple pass): "So those two have made a match of it?"
HE: "Well, hardly a match. It's more like an automatic lighter; you see, it isn't working very well!"

—The Humorist, London.

Omemee

Orange Brethren to the number of 36 from L.O.L. 113 and 114 marched in a body to Trinity United Church on Sunday evening, where the Rev. J. T. E. Blanchard delivered a splendid address from Romans 1: "Brethren, my heart's desire and prayer to God for Israel is that they might be saved." The need for patriotism and religion was strongly urged by the speaker. Music included a pretty anthen, "Redeemer, Thou Remainist," by the choir, and a vocal duet by Rev. Mr. Blanchard and Mr. Hughes.

About seventy citizens enjoyed the Anglican excursion to Burleigh Falls on Friday. The weather was ideal for the sail and also the picnic dinner which was enjoyed at Burleigh.

The Ladies' Aid of St. Andrew's Presbyterian Church enjoyed a picnic supper at the home of Mrs. Roy Windrim on Friday afternoon following a short business meeting.

The A.Y.P.A. presented the three short plays at St. John's Church garden party on Tuesday evening. The plays were entitled, "Trysting Place," "Deaf Ear," and "Box and Cox."

Canon and Mrs. Allen of Millbrook attended divine service in Christ's Church on Sunday morning.

Mr. and Mrs. Norman Stinson and sons, of Hamilton, visited Mr. and Mrs. J. Bushnell on Sunday.

Mr. and Mrs. R. Robinson and Miss E. Robinson visited Mr. and Mrs. Peel of Salem, on Sunday.

Mr. and Mrs. Grant and children of Toronto spent Sunday with Mr. and Mrs. R. McConnell. Mrs. McConnell, Sr., who has been visiting in Toronto returned home with them.

Mr. and Mrs. D. Belsh visited Mr. and Mrs. Joseph Medd of Cavan on Sunday.

Mr. Harold Stinson, of Barrington Passage, N.S., visited his aunt, Mrs. J. Bushnell, on Sunday.

Mr. and Mrs. Albert Graham and son of Trenton were guests of the former's grandmother, Mrs. J. Morden over Sunday.

Mr. E. A. Hogg of Saskatoon visited his sister, Mrs. W. L. Moncrief last week.

Miss Lenore Jamieson has gone to Toronto where she has accepted a temporary position in the parliament buildings.

Dr. and Mrs. Fisher and son of Toronto were guests of Dr. H. and Mrs. McPhee over Sunday.

Mr. and Mrs. K. Griffin of Bobcaygeon and the latter's parents, Mr. and Mrs. T. A. Mills of Toronto were guests of Mr. and Mrs. E. Jamieson on Sunday.

Mr. and Mrs. H. Lamb and daughter, Miss Jessie Lamb, motored to Hastings on Saturday. Miss Lamb remained in Peterborough over Sunday.

Mr. and Mrs. Stanley Laidley of Toronto were guests of the former's parents, Mr. and Mrs. A. Laidley, over Sunday.

Mr. L. Curtis and daughter Jane have returned home after spending a week at Puslinch Lake.

Mr. and Mrs. Hore of Lindsay and Mr. and Mrs. McLeod of Toronto visited the latter's uncle, Mr. G. Haygarth, on Sunday.

Mr. R. Nurse of Saskatoon, and his sister, Mrs. Lauder and niece, Miss Cain of Rice Lake, visited Miss Shiriff on Sunday.

Mr. E. H. Mitchell of Lindsay accompanied by Mr. and Mrs. F. Clemett visited Mr. and Mrs. Wilbert Clemett of Cobourg on Sunday.

Mr. and Mrs. L. Howell and children of Detroit motored to Omemee last week. Mr. Howell returned on Monday, leaving Mrs. Howell and family with her parents, Mr. and Mrs. I. Fee.

Mr. and Mrs. S. D. Vaughan and children motored to Magnetawan last week-end, spent a few days with Mrs. Vaughan's brother, the Rev. John Veals.

Miss Lillian Brandon of Peterborough spent Sunday with her parents, Mr. and Mrs. W. Brandon.

Miss Elda Overholt has returned home after visiting Miss Mary Smith of Atherley.

Mrs. J. Deyell and son Arthur of Lindsay visited Mr. and Mrs. D. Deyell on Tuesday.

Mr. Lewis Jamieson of Pontypool, and Mr. Atwell of Toronto visited at the home of Mr. E. Jamieson on Friday.

Miss Marion Carey of Queensboro is holidaying at her home in town.

Mr. and Mrs. J. E. Porter of Toronto visited Mr. and Mrs. J. Bushnell and Mrs. M. Stephenson on Sunday.

Mr. and Mrs. R. Poast spent Friday and Saturday with their daughter, Mrs. M. Lethongue of Ballyduff.

Messrs. Norman Earl and Gerald Winters of Port Credit called on friends in town on Sunday.

Mrs. Sawyer has returned to her home in Toronto after visiting Mr. and Mrs. A. O. Sawyer.

Mr. and Mrs. Burgomaster and children of Niagara Falls visited the former's mother in town last week.

Miss Doris Sandy has gone to Toronto to mark examination papers.

Mr. Homer Tripp of Sunderland spent Sunday with his parents, Mr. and Mrs. G. Tripp.

Mr. Arthur Williamson and son motored to Hastings on Sunday.

Mr. Norman Henderson is spending his vacation with friends in London.

Miss J. Gnifford has returned to Toronto, after spending her holidays with her sister, Mrs. G. D. Gowans.

Mr. H. Tinney of Cavanville was in town on Sunday.

Mrs. E. Hazelwood returned to Hastings on Sunday.

Mr. and Mrs. J. Elliott and son and Mrs. Wood and son Errol of Dunsford visited Miss Shirriff on Sunday.

Miss E. Tobey and her aunt, Mrs. Walker of Toronto spent the week-end at the former's home in Omemee.

Mr. R. Morden, C.N.R. detective, was in Omemee on Monday.

Mr. and Mrs. Harry Bigelow and Mrs. Herb Bigelow and daughters of Bethany visited Mr. and Mrs. R. Howden on Sunday.

Mr. and Mrs. I. Laidley of Lindsay and Mr. and Mrs. A. Stinson and son, Miss E. Stinson and Mrs. Baxter of Peterborough visited Mr. and Mrs. J. Bushnell on Sunday.

Mr. Ernest Bushnell of Toronto was a recent guest of his parents, Mr. and Mrs. J. Bushnell.

Mrs. J. Stuart of Peterborough was the guest of her sister, Mrs. Henry Bradley, over Sunday.

Birth.—On Friday, July 4, at Oakville, to Mr. and Mrs. Emerson F. Ford, nee Eva Fee of Omemee, a son.

Too Many Dates—

Fifteen-year-old Gladys Keener, Lancaster, Pa., high school girl, thoughtfully surveys the chain with which her father is said to have chained her to a bed in order to keep her at home when she preferred to be out with high school sheiks.

A bid of $57,500 for Hornby Castle, at Bedale, England, recently was refused by the Duke of Leeds, who preferred to tear it down rather than let it be auctioned at that price.

1 Minute Ends Itch of ECZEMA

"BOTH-SALVA" AMAZES DOCTORS "Baby had terrible eczema. 'Both-Salva' ended itching in 1 minute. Disease soon left."—Mrs. J. Laurence. Stops itch, burn, pain in 1 minute. Eczema goes for good in few days. Skin becomes clear, smooth. All Druggists.

TILLIE THE TOILER — By Russ Westover

BRINGING UP FATHER — By George McManus

MUTT AND JEFF — By Bud Fisher

TAILSPIN TOMMY — By Hal Forrest

NOTICE TO SUBSCRIBERS

When leaving on your vacation please notify this office, and your Examiner will be forwarded without additional expense.

Delivery is made to homes at Chemong Park.

Or if you desire, we will discontinue the paper until your return and make an allowance for the time stopped.

SUBSCRIPTION DEPARTMENT
PHONE 1600.

The Page That Gets Results - Special "Two for One" Offer This Week

WANT AD. RATES

Cash 1 cent per word or figure per insertion.

If Charged 1½ cent per word or figure per insertion. We will call for your ad. and give you the cash rate.

Phone 1600

CHARGES:

Card of Thanks 50c
In Memoriam (up to 2 inches) ..75c
Over two inches, per inch 50c
With black border, extra 25c
Birth Notice 50c
Death Notice 50c
Locals (Back Page) per inch ...$1.00
Black Local (Back Page) per in...$1.40

INDEX TO EXAMINER CLASSIFIED WANT ADS.

Agents Wanted L
Boarders Wanted .....F
Business Opportunities .....K
Cottages, Summer Resort .....E
Dressmaking .....Z
Employment Wanted .....J
Female Help Wanted .....H
Found .....N
For Sale; General .....A
To Rent; Houses and Apartments .B
General Notice .....T
Livestock .....O
Lost .....M
Male Help Wanted .....G
Pet Stock .....W
Personal .....R
Poultry For Sale and Eggs .....P
Radio I
Real Estate For Sale .....D
Used Cars For Sale .....S
Wanted; General .....Q

a For Sale—General

LOCKWOOD CHIEF OUTBOARD MOTOR, new. Phone 968. 6d-14-3944A

CAR LOAD OF BARLEY CHAFF, $27.50 a Ton, f.o.b. Peterborough. 'Phone 998 ring 32. 6d-14-3916A

AUTO TENT FOR SALE, LARGE SIZE. Used only once must be sold at once. 'Phone 308, or call at 394 Aylmer Street. 2d-10-3914A

PLAYER PIANO, COST $780.00. WILL sell cheap. Write Box 3923, Examiner. 2d-10-3923A

MAN'S WALTHAM WATCH, NICKEL Case, $7.00. Apply 841 Water Street. 2d-10-3922A

SHOW CASE. BARRINGER'S BARber Shop, 285 George. 6d-11-3779A

FORD A TUDOR SLIP COVERS; cheap. 563 Gilmour. 'Phone 1034W. 6d-11-3770A

WANDA TEA — TWO POUNDS. Seventy-Nine Cents. Haboco Stores. 4d-10-3849A

TOMATOES—TWO POUNDS TWENTY-Five Cents. Quality Fruit Store. Two Ninety-Four Charlotte Street. 4d-10-3848A

OPEN GRATE HEATER. 265 PARK N. 6d-12-3844A

TOMATOES—TWO POUNDS TWENTY-Five Cents. Capitol Fruit Store (opposite Barrie's). 6d-12-3841A

SHOE MACHINERY, CHAMPION Stitcher, Finisher, Patcher, all necessary Hand Tools, Small Stock; cheap for cash. R. Robinson, Hastings. 6d-11-3742A

CREAM SIDWAY BABY CARRIAGE, in good condition. 'Phone 1322J. 6d-12-3854A

QUANTITY OF GOOD HAY. APPLY 234 Antrim Street. 6d-11-3786A

800 BUSHELS OATS. APPLY GORdon Nichols, Selwyn. 6d-11-3788A

ONE QUEBEC HEATER, WITH OVEN, Extension Table, Hall Rack, Rug. Apply 95 Princess. 6d-11-3792A

LARGE-SIZED QUEBEC HEATER, with good Oven, all in first-class condition, for quick sale, $12. Apply 221 London Street. 'Phone 3089. 4d-10-3700A

HATS CLEANED, 25c. SUITS PRESSed, 50c. Perrin's Cleaners, 163 Charlotte. 6d-8,10,12,15,17,19-3819A

TENOR BANJO AND CASE, CHEAP. 235 Princess Street. 4d-10-3855A

DINING-ROOM SUITES, CHINA CABinets, Dressers, New Walnut Beds, complete; Rolled Top Desk, Drophead Sing. Sewing Machine, Victrolas, Refrigerators, Gas Stoves, Lawn Mowers. Used Furniture and New Floor Covering of all kinds. Terms if desired. Cherney Furniture Store, 213 Charlotte Street. 'Phone 226. 4d-10-3881A

NEARLY NEW SIDWAY BABY CARriage. Apply 27 Aylmer Street S. 6d-12-3858A

SCREW CUTTING BENCH, LATHE, Motor, Portable Forge, Tools. 3051W. 6d-12-3857A

COAL OIL STOVES, $5.00 UP, AND other Household Furniture. Apply 84 Hunter. 4d-11-3872A

CHEAP BICYCLE. APPLY 561 GEORGE Street. 6d-13-3855A

FINE MOFFATT KITCHEN RANGE, 6 Plates and Warming Closet. 341 George Street S. 6d-13-3983A

SUMMER WOOD, $1, $2, $3 LOAD Dinsdale's. 'Phone 158. 26d-44-3889A

GIRL'S LIGHT SUMMER COAT, Tweed, with Cape, Grey. Size 34. Also Black Knight Sash, good condition. Apply Evenings, 316 Edinburgh Street. 4d-10-3832A

LARGE LOADS REAL DRY KINDLING Wood, $2.25 per Load. 'Phone 3230, Kingdon Barrel Factory. 6d-13-3905A

MIXED SLABS, $2.75; HEMLOCK, $3.50; Buttings, $2.25; Kindling, $2.50. Trucking of all kinds. 'Phone A. Deal, 1959W. 6d-13-3900A

COOK STOVE, NEARLY NEW; IDEAL for Small Kitchen or Camp. 'Phone 2326J. 4d-13-3991A

STROLLER, IN FIRST-CLASS CONDITION. 'Phone 3261. 6d-15-3987A

ONE HORSE RAKE, 2 WAGONS. Apply 110 Monaghan Road. 6d-15-3984A

CHESTERFIELD. APPLY 95 LANSdowne. 4d-13-2985A

REED BABY CARRIAGE AND CHILD'S White Iron Cot, in good condition. Apply 213 Simcoe. 'Phone 1373. 2d-10-3951A

THREE-BURNER COAL OIL STOVE, with Oven; Kitchen Range; cheap. Apply 95 Lansdowne Street. 2d-10-3958A

UPRIGHT PIANO, USED SHORT time; Quilted Bed Spreads, two colors; also Woollen Quilts, all new. 2258M. 2d-10-3954A

CONCERT PIANO, $100; WALNUT Sideboard, Table, 2 Desks, Bedroom Suites, Dining-room Table, Man's Good Bicycle, etc. 302 Elias Avenue. 6d-14-3953A

WALNUT MARBLE TOP TABLE, 3-Piece Parlor Ebony Suite, Mahogany Table, Cleopatrian Chair, Stools, Hooked Rugs, Brass Easel, Walnut Swivel Mirror. 639 Stewart Street. 2d-10-3949A

a For Sale—General

TOURISTS! OLD CANADIAN STAMPS for Sale. 16 Cricket Place. 6d-12-3815A

BUFFET, $15; FERNERY, $2; GOOD Sewing Machine, $5; Dressers, $6 up; Extension Table, Hall Rack, Chest of Drawers, Parlor Suite, Bedroom Chairs, Toilet Sets, Dishes, etc. Apply 59 Aylmer (near Perry). 6d-11-3745A

SIX TONS BALED WHEAT STRAW, extra good quality. Apply 500 Park Street. 6d-11-3746A

DEW WORMS, 75c PER 100. PHONES 1162J and 84W. 6d-11-3740A

FOR SALE—LE-SAGE PIANO. NEARly new. Apply 221 London. Phone 3089. 4d-10-3805A

FOR SALE — LADY'S WHEEL, GOOD condition. Apply 84 Gladstone avenue. 6d-12-3803A

DRESSING CASE, WASH STAND, BED and springs. Other articles. Call evenings, 88 McDonnel street. 6d-13-3864A

VICTROLA, IN GOOD CONDITION with Records. Also Small Square Heater, burns Coal or Wood. Apply 513 Reid. 6d-14-3620A

SEVERAL SMALL SINGLE PHASE AND Three Phase Induction Motors. Abbott Electric. 'Phone 3397. Day 709. 4d-11-3895A

TWO BED OUTFITS, METAL, WHITE Enamel finish, good Springs and Cotton Felt Mattresses, in first-class condition. Width 3 feet and 3 feet 6 inches. 'Phone 217. 2d-11-3978A

PUMP FOR WATER SYSTEM, COAL Oil Heater, Small Quebec Heater. 'Phone 977 ring 4. 4d-13-3963A

A VIOLIN WITH CASE AND BOW. Best condition. 298 Monaghan Road. 4d13-3962A

b For Rent—Houses and Apartments

FURNISHED OR UNFURNISHED Rooms. 198 Charlotte Street. 6d-11-3748B

HOUSE, NO. 338 RUBIDGE STREET. Immediate possession. Apply 437 George Street. tf-2170B

FOR RENT, AUGUST 1ST — SEVENRoomed Brick House; all conveniences, Garage. Apply 284 Antrim Street. 6d-11-3784B

SIX-ROOMED BRICK HOUSE, HOT water heating; garage. Apply 162 Park Hill Road. 6d-11-3797B

FURNISHED FRONT ROOM, CENtral. 'Phone 2166W. 6d-11-3787B

FOR RENT—2 FURNISHED ROOMS for light housekeeping. Apply 310 Water street. 6d-12-3800B

SMALL MODERN APARTMENT (LOWer). Newly decorated. Heated. $25 month. Apply 660 Downie street. 6d-12-3801B

SMALL FURNISHED APARTMENT; first-class. 190 Brock Street. 6d-12-3820B

FURNISHED LIGHT HOUSEKEEPING Rooms, adults. 106 McDonnel. 6d-11-3773B

HOUSEKEEPING ROOMS, GROUND Floor central. 'Phone 414 daytime. 4d-12-3936B

LOVELY FRONT BEDROOM; GOOD home. 601 Water. 6d-14-3927B

TWO UNFURNISHED HOUSEKEEPING Rooms. 490 George Street. 4d-12-3931B

NEW SIX-ROOM HOUSE, HARDWOOD floors; all conveniences; garage. 'Phone 3569W. 6d-14-3926B

SMALL HOUSE (LOWER DUPLEX): central; conveniences; reasonable; adults. Apply 183 Antrim. 6d-14-3924B

HOUSE, ALL CONVENIENCES; LARGE garden. Apply 47 Park Street South. 4d-12-3921B

TWO FURNISHED ROOMS FOR Light Housekeeping; all conveniences middle-aged people preferred. 'Phone 1245J. 6d-11-3756B

LARGE UNFURNISHED ROOM, ALSO Large Furnished Bed-Sitting-room; all conveniences. 'Phone 2496M. 6d-12-3826B

FURNISHED HOUSEKEEPING ROOMS. Apply 506 Bolivar. 4d-11-3883B

UNFURNISHED HOUSEKEEPING Rooms, all conveniences; lovely district, One Block from George Street. 205 Brock. 4d-11-3867B

SEVEN-ROOMED HOUSE, GEORGE Street, $45.00. Six-Roomed House, North, $28.00. Seven-Roomed House, North, $35.00. Seven-Roomed House, West, $40.00. Seven-Roomed House, East, $37.50. Five-Roomed Apartment, central, $30.00. Nugent Real Estate, 181 Charlotte. 'Phone 203. 4d-11-3869B

FURNISHED FRONT BEDROOM. 204 Brock. 6d-14-3756B

FIVE - ROOM HEATED APARTMENT; also 6-Roomed House; conveniences, and garage. Apply 265 Rubidge. 'Phone 1405W. 6d-13-3902B

COUCH BED-SITTING-ROOM OR Large Bed. 2258M. 2d-10-3955B

FOR SALE OR RENT — 8-ROOM Brick House, all conveniences; garden, flowers. Apply on Premises, 302 Elias Avenue. 6d-14-3956B

FOR RENT—3 OR 4 UNFURNISHED Housekeeping Rooms. 'Phone 2632F. 6d-15-3912B

BUNGALOW, MODERN 6 APARTMENT, hardwood floors. Apply 174 Lansdowne Street. 4d-13-3972B

WANTED — TWO UNFURNISHED Rooms, South-end. Apply 95 Lansdowne. 4d-13-3986B

HOUSEKEEPING ROOMS, WITH CONveniences. Apply at 558 Rogers Street. 'Phone 1626W. 4d-13-3988B

ATTRACTIVE FIVE-ROOM FURNISHed and Heated Apartment. Adults. Apply 190A Brock. 6d-15-3989B

TWO UNFURNISHED ROOMS; CENtral. 'Phone 2326J. 4d-13-3990B

c For Rent—General

GOOD, COMFORTABLE GARAGE, $2.00 monthly. Possession immediately. Apply 183 Antrim. 6d-11-3741C

MODERN APARTMENT, CENTRAL. Apply 282 Hunter Street. 6d-11-3777B

GARAGE, AT 87 PARK STREET S.; also Quebec Heater for Sale. Apply 87 Park S. 6d-11-3790C

GARAGE, ON LONDON STREET. APply 234 Antrim Street. 6d-11-3788C

STORE TO RENT — BEST LOCATION in City. Apply 154 Charlotte. 'Phone 2678. 2d-10-3932C

d Real Estate

FOR SALE — EIGHT - ROOMED House, all conveniences; also 4 Double Lots. Apply 193 Wescott Street. 6d-11-3728D

FOR SALE — DESIRABLE LEVEL Seventy-foot Lot facing New Bowling Green, beautiful trees and view; sidewalk, sewer, water, light; near school and bus line. Bargain. Weber's, Two-Twenty Charlotte. 6d-11-3762D

FOR SALE — HOUSE, MODERN CONveniences. 'Phone 480. 6d-11-3776D

FOR QUICK SALE — 7-ROOM BRICK House, oak floors up and down, water heat; Garage; West side; bargain, $5,000. Apply 282 George Street. 6d-12-3834D

HOUSE FOR SALE, 558 GILMOUR —Solid Red Brick, 7 Rooms, Sunroom; bath, attic half finished; best oak floors and good condition throughout. Apply Patte, 813 Water. 6d-12-3829D

NEW BRICK BUNGALOW, ON McGILL Street. A dandy. 'Phone 3263J. 6d-4,5,7,9,11,14-3681D

SEVEN-ROOM BRICK HOUSE, HARDwood floors, all conveniences; large garden, country taxes; bargain. 'Phone 1807W. 4d-11-3876D

IN THE VILLAGE OF WARSAW — Planing Mill, fully equipped Shop, 45 x 75, steel roofs and siding; 9-Room House, well built, cement veneered, storm windows; garage and henhouse; Lot No. 1 and ½ Lot No. 2; good garden, small fruit and apples; in corner Mill and Peterborough Streets. Snap for quick sale. Reason for selling, ill-health. Apply to Box 121, Warsaw P.O., Ontario. 6d-13-3882D

FOR SALE — FRAME COTTAGE, garden, small fruit; bargain. 160 Benson Avenue. 6d-13-3870D

FOR SALE — WHITE BRICK HOUSE, Six Rooms; all conveniences; central. Write Box 3789, Examiner. 6d-11-3789D

FOR SALE — 55-ACRE FARM, WITH Crop, 10 miles from City on Highway. Mrs. Walter Johnson, Fraserville. 4d-10-3809D

FOR SALE — MODERN HOUSE, CENtral; any reasonable offer accepted. Write Box 3840, Examiner. 4d-10-3840D

BUSINESS FOR SALE — EIGHT HUNdred Dollars—Grocery, Fruit, Vegetable and Confectionery; rent reasonable. Write Box 3847, Examiner. 4d-10-3847D

BUSINESS FOR SALE — FIVE HUNdred Dollars — Fruit and Confectionery Business; rent reasonable. Write Box 3834, Examiner. 6d-12-3843D

FOR SALE — 6-ROOM BRICK HOUSE, full plumbing, good garden, garage; bargain, $2,500. Apply 282 George. 6d-11-3767D

FOR EXCHANGE— FOUR THOUSAND Equity in Two Fine Brick Oshawa Houses, well heated; exchange for Peterborough property or any reasonable exchange proposition. Weber's, Two-Twenty Charlotte. 6d-11-3763D

LOT, 50 x 118 FEET, GILMOUR Street, West-end; water and sewer connections; cash wanted. Write Box 3772, Examiner. 6d-7,9,12,14,16,19-3772D

FOR SALE—6 ACRES GARDEN LAND, near Peterborough. 'Phone 977 r 4. 6d-13-3863D

SEVEN-ROOMED HOUSE, PART CONveniences; deep lot. Apply 282 Hunter W. 4d-12-3940D

SIX-ROOM HOUSE, CHEAP, FOR quick sale. Apply Apartment 9, Grand Central Apartments, George Street. 6d-14-3939D

FURNISHED OR UNFURNISHED Bungalow for Sale, cheap; leaving City; 7 minutes from Post Office, corner of Mark and Hunter Streets; central. 390 Mark Street. 4d-12-3923D

SNAP! NEW 5-ROOM COTTAGE; easy terms; South part City. Dandy Room House, close to C.G.E. Apply 421 George Street. 'Phone 273 Evenings. 6d-17-3976D

e Summer Cottages

SUMMER COTTAGE FOR RENT OR for Sale — Six Rooms, Furnished; row boat, ice and wood, near McCracken's Landing. Apply Mrs. Donald Ferguson, McCracken's Landing. 6d-11-3747E

FOR SALE — STONEY LAKE, SIXRoomed Furnished Cottage, also Cedar Canoe; owned by the late F. J. Moore, of Lakefield. Apply Box 432, Lakefield. 6d-12-2222E

FURNISHED COTTAGE TO RENT AT Stoney Lake, near Burleigh Falls Apply 618 Rubidge. 5d-9-3537E

FOR RENT — DESIRABLE SMALL Cottage, with Garage, at Chemong; well furnished, beautifully located; references. Weber's, Two-Twenty Charlotte. 6d-11-3761E

TONAWANDA COTTAGE, MAIN Shore, near Crow's Landing. 'Phone 1204 r. 6d-6d-12-3798E

FOR RENT — SUMMER COTTAGE AT Kaw-tha Park, on Main Shore. 'Phone 1362J. 6d-12-3824E

FOR RENT — TWO COTTAGES, FOR last two weeks of July. Apply Albert Nicholls, Bridgenorth, Ont. 'Phone 992 ring 14. 6d-15-2256E

e Summer Cottages

FOR RENT — COTTAGE AT CHEmong Park. 'Phone 246. 6d-12-3860E

FURNISHED COTTAGE TO RENT, Chemong Park. 204 Brock Street. 2d-10-3757E

FOR SALE — STONEY LAKE — DEsirable Six-Roomed Furnished Cottage on Island near McCracken's Landing. Apply 659 George Street. 6d-15-3977E

f Boarders Wanted

BOARDERS WANTED, CONVENIENT to all Factories. Apply 163 Aylmer, corner Wolfe and Aylmer. 10d-162-3571F

ROOM AND BOARD; CENTRAL. 224 Rubidge. 6d-12-3856F

FRONT BEDROOM, BOARD IF DEsired; Gentlemen preferred; central. Apply 42 Sophia. 4d-10-3855F

FURNISHED ROOMS, BOARD IF wished. 'Phone 2821. 6d-11-3751F

ROOM FOR GENTLEMEN OR LADIES. 'Phone 3299J. 356 Stewart. 6d-11-3791F

DOUBLE AND SINGLE ROOM, IN clean, refined home, for Gentlemen Boarders; home privileges; convenient to South-end Factories. 'Phone 1415F. 6d-12-3796F

BRIGHT, CLEAN ROOMS, WITH Board, in private home. 'Phone 1674J. 6d-12-3811F

ROOM AND BOARD FOR TWO. APply 265 Hunter Street W. 6d-13-3891F

g Help Wanted, Male

SEVERAL MEN, PART OR FULL time, to Sell Tickets for C.G.E. Flower Show. Proceeds to assist Legion Relief Work. Over Three Hundred Dollars in Door Prizes to Holders of Lucky Tickets. Tickets only 25c. Twenty % commission paid to Agents. For Tickets apply at 179 Park Street N., or 'phone 1296W or 1762W. 6d-11-2198G

WANTED — EXPERIENCED FARM Hand. Apply Michael Heffernan, R. R. 8, Peterborough. 3d-14-3930G

SMART YOUNG MAN TO LEARN Barbering. Write Box 3918 Examiner. 6d-14-3919G

TEACHER WANTED — FIRST-CLASS Protestant Teacher Wanted for S.S. No. 1, Anstruther. Salary $900.00. Male preferred. Duties to commence September 2 next. Apply, with particulars, to A. M. Windsor, Secy.-Treasurer, Apsley Post Office. 8d-15-2226G

WANTED — MAN TO WORK ON Farm. Apply C. Bailey, Omemee. 'Phone 50 ring 1-1. 6d-13-3896G

STORE MANAGER FOR PETERborough. Experience unnecessary. $50.00 weekly salary. 50% profit on your cost price, and $50.00 Monthly store rent paid to a man who is willing to invest $750.00 to $1250.00 in merchandise. Address 4083 St. Denis Street, Montreal. 2d-11-2274G

BOY 16 WOULD LIKE WORK FRUIT picking or any other position. Write Box 3959 Examiner. 1d-10-3959G

h Help Wanted, Female

GIRL, WHO CAN HANDLE TYPEwriter accurately. Write Box 3934, Examiner. 4d-12-3934H

SEVERAL LADIES—PART OR FULL Time, to Sell Tickets for C.G.E. Flower Show. Proceeds to assist Legion Relief Work. Over Three Hundred Dollars in Door Prizes to Holders of Lucky Tickets. Tickets only 25c. Twenty % commission paid to Agents. For Tickets apply at 179 Park Street N., or 'phone 1296W or 1762W. 6d-11-2199H

WANTED — GIRL FOR GENERAL housework. Apply 510 Water. 6d-12-3799H

WANTED — EXPERIENCED DININGRoom Girl. Apply in person, Nicholls Hospital. 6d-12-2213H

GENERAL SERVANT WANTED AT once; small household; no children. Apply 585 George Street. 6d-12-3831H

WOMAN OR GIRL TO HELP WITH Housework. 'Phone 1253W. 4d-11-3909H

i Radio Gramophones and

FOR SALE — VICTOR VICTROLA, AS good as new; cheap. 'Phone 3397. 6d-11-3795I

FOR SALE — R.C.A. RADIOLA 18, with 100A Loud Speaker, in perfect condition. 'Phone 1228J. 6d-14-3952I

FOR SALE — DEFOREST CROSLEY Screen Grid Radio, almost new. 'Phone 3453W. 6d-14-2231I

OPRAHONE CABINET VICTROLA AND Records; good condition; Refrigerator. 'Phone 1112W. 4d-10-3845I

RADIO AND ELIMINATOR CONDENSers, several capacities. 'Phone 1162J. 6d-13-3909I

100A SPEAKER, NEW. 'PHONE 1162J. 6d-13-3908I

j Employment Wanted

WOMAN WANTS WORK BY DAY, Week, or Month. 'Phone 2238M. 6d-11-3784J

EXPERIENCED POULTRY MAN Wants Work. 'Phone 2238M. 6d-11-3785J

PRACTICAL NURSE, HOUSEKEEPER and Cook. 'Phone 914J. 6d-11-3794J

WANTED — OFFICE POSITION BY young lady with four years' experience. Recommendation given. Phone 2382J. 6d-12-3804J

STENOGRAPHER WISHES POSITION; experienced; references. Write Box 3806, Examiner. 4d-10-3806J

CARPENTERING, PAINTING, ROOFS and General Repairs. 'Phone 2221J. 6d-12-3821J

YOUNG GIRL DESIRES GENERAL Housework Position. Apply 510 Water. 6d-13-3799J

WANTED—LONG GRASS OR WEEDS to cut. Phone 1285W. 6d-14-3913J

YOUTH SEEKS WORK OF ANY KIND. Will do anything. Write Box 3868, Examiner. 4d-12-3888J

GIRL (18) DESIRES POSITION AS Stenographer; good knowledge of general Office Work; best references. 'Phone 2343M. 1d-10-3968J

YOUNG GIRL DESIRES OFFICE Position; three years' Commercial Diploma. 'Phone 2706J. 1d-10-3970J

MAN WITH CAR, DRIVE TRAVELLER Peterborough and District; give car make and terms, which must be reasonable; gasoline supplied. Write Box 3971, Examiner. 2d-11-3971J

HOUSEKEEPER DESIRES POSITION with elderly people preferred. 'Phone 2998M. 4d-13-3982J

BOY DESIRES TO LEARN A TRADE in Shoe Repairing and Making. 'Phone 1945M. 1d-10-3981J

YOUNG MAN, WELL EDUCATED, thorough business training. Experienced salesman. Own car. Good character and business references. Open for any engagement. Write Box 3961 Examiner. 1d-10-3961J

m Lost

ON SATURDAY NIGHT, SUM OF Money. Reward if left at Examiner. 6d-11-3752M

WILL PARTY WHO TOOK BICYCLE from 122 Lock Street Sunday Night return and save trouble? 6d-12-3810M

WILL THE PERSON WHO TOOK C.C.M. Bicycle from Verandah on Lock Street, return at once and save further trouble? 4d-10-3836M

STRAYED FROM PASTURE — BAY Horse, 1,150 pounds. 'Phone 311 ring 6. 6d-12-3839M

IN PETERBOROUGH, END RACK OF Truck. Phone 3053. 6d-12-3730M

BROWN LEATHER PURSE. FINDER return to Y.W.C.A. Reward. 4d-11-3892M

HAMILTON WATCH, WHITE GOLD Round Case, on Pigeon Creek or Upper Buckhorn. Finder communicate R. J. Fulton, Windsor Hotel, Buckhorn. Suitable reward. 6d-13-3890M

n Found

ON HUNTER STREET, CHILD'S COAT. Owner may have the same by paying for advt. Apply 294 Mark. 2d-11-3966N

o Live Stock

FOR SALE — 10 YOUNG PIGS. Apply Arthur Hewitt, Fraserville. 6d-12-3823O

FOR SALE — ONE ABERDEEN-Angus Bull, 9 months old; a nice one. James C. Barrens, Indian River. 6d-14-3939O

TEAM GELDINGS OR FILLIES, FOUR and Five; well broken; Fourteen Hundred Pounds. 996 ring 24. 6d-14-3935O

FOR SALE — 6 PIGS, 9 WEEKS OLD. 'Phone 988 ring 3. 6d-12-3822O

ONE HEAVY CLYDE COLT, 3 YEARS old past; good one. 988-14. 6d-13-3881O

FOR SALE — BLACK MARE, 8 YEARS old, weighs 1,560 pounds; 1 Good Wagon, ¼; 1 Set of Heavy Harness. Apply 519 Sherbrooke Street. 'Phone 1517J. 6d-13-3868O

FOR SALE — NEW MILCH COW. M. Ross, No. 7, Peterborough. 6d-13-3887O

p Poultry

ALIVE AND DRESSED POULTRY FOR sale. 27 Lansdowne street. Phone 3035. 6d-15-3960P

q Wanted

STAMPS AND COINS. APPLY 16 Cricket Place. 6d-12-3816Q

WANTED — SIX YOUNG LEGHORN Hens, Laying. Write Box 3904, Examiner. 4d-12-3904P

WANTED — GOOD HOME FOR BOY, 3 months old; reasonable payment made monthly. Write Box 3830, Examiner. 4d-10-3830Q

WIND DAMAGE IS EVERYONE'S CONCERN

Second only to fire in capacity for destructiveness, high winds wreak damage almost everywhere, at almost any time.

June, "Month of Roses," has a bad record for windstorms. And there is no insurance against such destruction as may be wrought by gales and tornadoes except a specific Windstorm Policy. However, the cost is very moderate, as we'll be glad to prove.

HILL, WEDDELL & HILLS

124 HUNTER STREET WEST

PETERBOROUGH - ONTARIO

Telephone 14. Established 1882.

q Wanted

WANTED TO BUY — A BOATHOUSE; must be on Otonabee River. Apply to 84 Hunter Street, or 'Phone 1958W. 4d-11-3873Q

WANTED — 2 OR 3 ROOMED APARTment, Furnished or Unfurnished; central. Write Box 3980, Examiner. 4d-13-3980Q

WANTED — BICYCLE FRAME, 22-inch straight bar; must be cheap. 'Phone 36M, between 7.30 and 8.30 p.m. 2d-11-3983Q

WANTED — PLAIN SEWING. CHILDren's Clothes a Specialty; prices reasonable. 'Phone 2350M. 1d-10-3992Q

s Used Cars for Sale

BETTER USED CARS AT BROCK ST. Rink. All makes and models. Easy terms. Open evenings. Brewer Motor Sales. Phone 192 or 3166. 12d161-2046S

HUDSON CUSTOM SEDAN, PACKARD Custom Sedan, Packard Touring, Pontiac Sedan; like new in appearance and mechanical operation. Real bargains on clear deals. Inspect them and make your offer. Weber's, Two-Twenty Charlotte. 6d-11-3764S

CHEVROLET SEDAN, SUPERIOR MOdel; real bargain. 5 Belleview Avenue. 'Phone 2367J. 2d-10-3942S

$35 ROADSTER, GOOD TIRES, NEW Markers. 163 Charlotte. 6d-8,10,12,15,17,19-3816S

1927 CHEVROLET COUPE, OR EXchange for Light Touring. 'Phone 3577W. 4d-11-3907S

LATE MODEL DURANT SEDAN, Maroon Duco finish; good tires and battery, trunk; A1 condition; $145. Brock Street Rink. 'Phone 3166. 2d-11-2261S

FORD SEDAN, GOOD RUNNING condition. 'Phone 3204W. 6d-15-3975S

MOTORCYCLE.

FOR SALE — HARLEY - DAVIDSON Motorcycle, Single Cylinder, with Tandem Seat. 299 George Street. 4d-12-3941

t General Notice

CHIMNEYS, FIREPLACES, FURNACE Flues Built; Brickwork Repairs of any kind; good work done. 'Phone 1129J. 6d-11-3775T

TOURISTS! WHEN A MAN IS IN trouble, it is nice to have a friend. If your Outboard Motor or your Fish Reel is on the "blink," bring it to The Peterborough Tool Works, rear 176 Simcoe Street. Telephone 1101. 9d-12-3703T

x Pet Stock

FOR SALE — REGISTERED COCKER Spaniel Puppies, One Cocker Spaniel Dog, also Springer Spaniel Dog. 'Phone 3957. 6d14-3943W

FOR SALE — POLICE PUPS. 'PHONE 1794J. 6d-15-3969W

z Dressmaking

DRESSMAKING AND CHILDREN'S Sewing. 520 Sherbrooke Street. 4d-10-3859Z

ORANGEMEN WILL PARADE IN CITY

On Arrival of Train Saturday Night Parade Will Be Held From Market.

12 CITY LODGES.

The roll of drums and the pipe of fifes, will echo in Peterborough streets to-morrow, July 12. Although the big district celebration is being held in Lindsay, the more than six hundred Orangemen of the city will hold a parade of their own on their return here in the evening.

The special train will arrive back from Lindsay about nine o'clock and the twelve lodges of the city will form up on the Market Square immediately on detraining, and march through the principal streets. Officials of the local lodges said that the neighboring lodges, including Lakefield, will likely join in the parade, and it is fully expected that at least eight hundred will march.

The Orangemen will officially pay their tribute to the glorious sacrifices of the Peterborough County men who sleep in Flander's Fields, by marching to the Memorial at Confederation Square and laying a wreath upon it. There will be a short ceremony at the memorial, in which the Salvation Army Band will take part.

With the local lodges are ten bands, several of which annually win prizes in the Twelfth competitions and these along with the Salvation Army band, will supply music for the parade here. Officials are planning that this parade will be one of the smartest ever seen here.

A special train coming through here from Port Hope, will carry part of the Peterborough contingent to Lindsay. Special buses have been chartered to make the trip. Members of the respective lodges will assemble in their lodge rooms and then march to the station and the bus depot

NOTICE TO CREDITORS.

IN THE ESTATE OF HENRY C. STABLER, late of the City of Peterborough in the County of Peterborough, Gentleman, deceased.

All persons having claims against the Estate of HENRY C. STABLER, late of the City of Peterborough in the County of Peterborough Gentleman, deceased, who died on or about the fifteenth day of March, 1930, are hereby notified to send in to the undersigned Solicitors for the Executors on or before the twenty-second day of July 1930 full particulars of their claims. Immediately after the said twenty-second day of July 1930 the assets of the said estate will be distributed among the parties entitled thereto, having regard only to claims of which the executors shall then have notice.

DATED at Peterborough this nineteenth day of June A.D. 1930.

S. E. ARMSTRONG
FELIX BROWNSCOMBE
Executors
by their Solicitors herein
HALL HALL & STEVENSON
116 Hunter St., Peterborough.
4d-20,27,4,11-1983

DAVIS-THOMPSON COMPANY, LTD.

Insurance and General Agency.

433 GEORGE STREET - PHONE 40

FOR SALE

Two New Houses, modern in every respect, and desirably situated in the best residential section in the West end. These Houses will be sold on easy terms to suit purchaser.

Apply 437 GEORGE STREET

2d, 7 8

TARZAN OF THE APES No. 8 (Metropolitan Newspaper Feature Service, Inc.) By Edgar Rice Burroughs

Lord Greystoke knew his chances with this ferocious monster were small. He thought of his wife—what would become of her? There was yet a slight chance of reaching the cabin. He ran, shouting to his wife to close the great door should the enraged ape cut off his retreat.

The brute succeeded in intercepting Greystoke. He stood at bay, grasping his axe with both hands, ready to swing it upon the infuriated animal when it made its final charge. "Close and bolt the door, Alice," cried Greystoke. He knew he was facing a horrible death—and so did she!

Over the brute's shoulder Greystoke saw with horror and fear his young wife come through the cabin door, armed with one of his rifles. Always before she was afraid of firearms, never touching them. Now she rushed toward the ape with the fearlessness of a lioness protecting its young.

"Alice," shouted Greystoke, "for God's sake—go back!" The ape charged—the man swung his axe with mighty strength, but the powerful brute tore it from Greystoke's hand, hurled it far to one side and with an angry snarl closed upon its defenseless victim.

Came a sharp report and a bullet entered the ape's back! The beast turned upon its new enemy. Lady Greystoke, terrified, tried to fire another bullet. Greystoke, regaining his feet, rushed to drag the ape from his wife's prostrate form. The bullet had done its work. The ape was dead.

NEILL'S

The Store of Better Values

Special OXFORDS

For the Younger Men and Boys

GOODYEAR WELT GUN-METAL OXFORDS

with full leather soles and leather heels with special circular heel plates so popular with the younger fellows—

Sizes 5½ to 10 .... **$3.95**

Sizes 2½ to 5½ .. **$3.50**

See Our Window Display of Special July Values for all the Family.

R. Neill Ltd.

350-354 GEORGE STREET

Canada's Greatest Shoe Store

Do You Know Indigestion

is often the small beginning of Cancer? Clear up your indigestion by taking

Dr. McLEOD'S STOMACHIC

Guaranteed at

BOND'S Drug Store

REGENT TAXI

Has 3 Cars going to Lindsay tomorrow for 12th July celebration. $1.25 each return.

PHONE US—61.

1d-10-3979

SANITARY ICE SUPPLY

PHONE 147

ICE

COAL, WOOD & COKE

CONSERVATIVE COMMITTEE ROOMS

390 GEORGE ST.

PHONE 3400

31d-176-4620

UNSIGHTLY HAIRS

Permanently removed by Electrolysis. Dermatologist. Formerly of **Hiscott Institute.** Expert Facial and Scalp Massage. Skin Diseases successfully treated.—**Anne Graham Logan, 201 Brock St. Phone 3102 for appointments.**

m.w.f

Let's Go Fishing

There's 'lunge and bass aplenty in nearby waters. They are striking good, and—

ASHBY'S TACKLE

is First and Best Aid to a Big Catch

ASHBY'S

BICYCLES & SPORTING GOODS

PHONE 546

ADVERTISE IN THE EXAMINER

LOCALS

DR. E. H. WOOD, F.A.C.S.

Summer Office Hours—2 to 4 and 7 to 8.00 p.m. Office phone 39. Cottage 'phone 650-R3.

19d-28-2240.

WHY NOT INVEST?

Money in the bank brings you 3 per cent; in mortgage, 6 per cent; in your pocket, brings you nothing; invested in Coal "NOW"—makes a saving to you equal to 10 per cent. Order your coal from J. E. A. Fitzgerald and secure best money can buy. Phone 111.

22d, 27, 2185

Dr. A. W. McPHERSON

Infant Feeding and Diseases of Children. Office hours, July and August, 1 to 4.30, except Wednesdays and Sundays, and 7.00 to 8.30 p.m. only on Monday, Thursday and Saturday except by appointment. Other hours: Ring Chemong Cottage, Phone 180, ring 1-2. 1mo, 27, 2208

COKE PRICES ARE DOWN

Solvay coke per ton $11.50; ½ ton, $5.75; ¼, $3.00. No. 1 body hardwood and hardwood slabs for sale.—H. B. Taylor and Son, phone 209. dtf

SALVATION ARMY EXCURSION.

By Stoney Lake, Saturday, 12th, 1.45 p.m., George street wharf. Band music and singing, children's races. S. A. Sunday school children free. Other children 30c. Adults 60c. Come with us. All welcome.

2d-10-2235.

MUSIC REPAIRS

Phonograph Motors Cleaned, Oiled and Repaired; Violins Repaired; Bows Repaired. The Greene Music Repair Shop, Charlotte Street. J. Morden Manager. th, f, s

NOTICE

We are paying top prices for all grades of Scrap Iron, Copper, Brass, Rags, Papers, etc. Sell us direct and save money. A Low & Co., 385 Bethune street. Phone 697. N. and Hol.. 1027 or 1773m.

LOST.

The person seen taking the Purse from Kresge Store Counter forward it at once to The Examiner or 169 Simcoe, and save further trouble. Contained articles of value to owner.

1d-10-3964

NEW CHIFFON DRESSES.

Just arrived, asorted light and drab patterns, long sleeves or coat, size 16 to 46½, for $10 and $15. Another lot of afternoon Dresses, sleeveless and long sleeves from 3.98 to $5.98. Also Ladies Hose in white, black and colours, 19c. Felt Hats at 98c. Also Ladies' Silk Suits, dotted or plain, worth $25.00 for $10 and $15. Sizes up to 46. Black's 2 Economical Stores, Cor. George and King streets.

1d-10-2260.

LAKEFIELD AND STONEY LAKE STEAMER

UNTIL FURTHER NOTICE STEAMER WILL LEAVE THE LAKES IN TIME TO CONNECT WITH THE MORNING TRAIN FOR PETERBORO AND WILL LEAVE LAKEFIELD ON ARRIVAL OF THE NOON TRAIN FOR THE LAKES.

7d, 3 4 5 7 9 11 14, 2151

WATSON'S BUTCHER BOY

NO, FOLKS, YOU SHOULD NOT NEGLECT YOUR APPETITES

When you feel good and hungry and don't think anything on earth would appease your appetite but a piece of quality meat, then come at once to this store and select the high-grade food you are longing for.

A. WATSON

BUTCHER

Phone 165. 244 Charlotte St.

C.G.E. Flower Show

Canadian gion Hall

Aug. 14, 15, 16, 1930

OBJECT — To stimulate interest in beautifying our City, and to assist the Legion in raising Relief Funds.

Admission 25c

AND LOOK—

We are giving away ten Prizes Free to the holders of LUCKY NUMBERS.

1. Radiola No. 33, complete.
2. Vacuum Cleaner, complete.
3. Electric Stove, 2-Plate.
4. Coffee Percolator.
5. Waffle Iron.
6. Automatic Toast Master.
7. Grill.
8. Improved Heater.
9. Electric Iron.
10. Automatic Egg Cooker.

ALL C.G.E. PRODUCTS.

TICKETS NOW ON SALE

Get yours before the Sale Closes. See also Help Wanted Columns To-day.

3d-8-2201

Extra Week-End Specials

We have arranged a few tables of very Special Week-End Gifts. Visit our store and see these Specials.

One assortment of Pyrex Pie Plates, 5 only, reg. $4.50, for $2.95.

25 Butter Dishes, very special, 95c.

Newest Designs Tall Salts and Peppers, special, $1.95.

Casseroles, Bread Trays, Cake Plates, Candlesticks, etc., special, $3.95.

An assortment of Colored Glassware, special, $2.95.

Also see our assortment of Useful Gifts for $1.00.

Be sure and see these Specials

WARNE BROS.

DIAMOND HALL

Phone 880 349 George St.

DISTRIBUTION OF PRIZES

in connection with the Sacred Heart Social will take place to-night on the Church grounds, at 7.30. 1d, 10, 2255

FUNERAL.

Funeral of the late Mrs. Record, 356 London Street, takes place on Saturday morning to St. Peter's, and thence to Douro.

INSECTICIDES.

Lowest prices on Insecticides: Arsenate of Lime, Arsenate of Lead, etc., at Lynch's Drug Store, 168 Hunter Street, Peterborough.

2d-11,14-2263

SUMMER DRESSES, $5.00.

A new line of Celanese Crepe Dresses, selling at $5.00. All Frocks, Coats, Suits, and Hats being cleared at Bargain Prices. Big Discount off Bed Springs and Mattresses on Second Floor. M. Fine, 382½ George Street, opp Grafton's. 1d-10-2253

OBITUARY

DAVID H. MOORE

The funeral service of the late David H. Moore will take place at St. Paul's Church tomorrow afternoon at 2.00 o'clock. This will be preceded by a private service at Mr. Moore's late residence at 1.30, to which place the body will be taken from Comstock's Funeral Parlors this evening.

The service will be conducted by the Rev. William Allan of St. Paul's. A eulogy of the deceased will be presented by James Dutton, the ruling elder.

A contralto solo, "O, Rest in the Lord," will be sung by Miss Jessie Pattison. Two choirs of which the late Mr. Moore had been an honored member over a period of many years will render their tribute—the Peterborough Male Voice Choir in "Abide With Me," and the choir of St. Paul's Church, in "Crossing the Bar."

The interment will take place in the Little Lake cemetery.

SAMUEL OLIVER.

Called in yesterday noon to do some work at the home of a Mr. Elliott on the first concession of Smith Township, Samuel Oliver of Smith, formerly of this city, died suddenly early last night. Mr. Oliver, who was 63 years of age, had been ailing for several months, but appeared in perfect health when he reported for work yesterday. He was taken ill about 8.00 o'clock and died before medical aid could reach him.

Born in Brantford, Ontario, Mr. Oliver lived for 50 years in this city, before moving out to Smith 8 years ago, where he resided alone. He is survived by two sisters, Mrs E. Trotter of Buffalo and Mrs. A. Evans of Toronto, and by one brother, David Oliver of this city.

The funeral will be held from his brother's residence, 38 Edison avenue, to-morrow afternoon at 2.00 o'clock (D.S.T.) The Rev. Mr. Harton of Park Street Baptist Church, of which church the late Mr. Oliver was a member, will officiate. The interment will take place in Little Lake cemetery.

BIRTH.

STOREY. — On July 10th, 1930, to Mr. and Mrs. Fred Storey, Jr., 268 McDonnel Street—a daughter.

4 Qts. Green Peas 25c

4 Quarts Green Peas	25c
New Potatoes, home-grown, peck,	65c
New Cabbage, each	5c and 10c
24 Lbs. Pastry Flour	89c
7 Lbs. Pastry Flour	29c
New Cheese, special, lb.	25c
Black Tea, special, lb.	49c
4 Lbs. Japan Tea Siftings	$1.00
2 Tins Pink Salmon, 1's	35c
2 Tins Pink Salmon, ½'s	25c
2 Tins No. 3 Peas	25c
2 Tins Corn	29c
2 Tins Pork and Beans	25c
2 Tins Pineapple	25c
2 Lbs. Shortening	33c
2 Lbs. Pure Lard	35c
Creamery Butter, Cash & Carry,	30c
10 Bars Laundry Soap	39c
Jiff, large packet	19c
4 Lbs. Washing Soda	10c
Chocolate Marshmallow Biscuits, lb.	25c
Bread, Large Loaf	18c

Allen's Grocery

Cor. George and Sherbrooke Sts.

Phone 2445.

MAIN STREET TOPICS

Jabs and Jottings as Picked Up by an Examiner Reporter

SUMMER COTTAGE INVADED.

The classic repose of the lower precincts of Chemong Park was rudely shattered one evening this week when an animal of the species that the unsuspecting and innocent traveller is often made to refer to, in movie comedies as a "pretty striped kitty," invaded the home of a summer resident. The family left in haste to spend the night in town until the premises might be fumigated. The skunk remained.

SCREEN ENLARGED.

At the Capitol Theatre, they have enlarged the screen considerably and the effect is noticed at once in the picture. The big silver sheet is now three feet wider than formerly and one foot higher.

CHASED TO SHORE.

W. E. Cotton of New York City, who is holidaying in this district with his brother, Alderman R. S. Cotton, reports that they landed a 10-lb. lunge at Chemong Lake last evening.

"The fish put up quite a fight," they state, and as they were fishing from a canoe it was necessary to paddle for land in order to capture their finny prize.

HEAVY PROGRAM.

Hon. G. N. Gordon, K.C., is undertaking a strenuous speaking tour to-day, in which he will address three meetings in the eastern part of this district.

This afternoon he spoke at Belleville in support of Chas. E. Hanna, Liberal candidate for Hastings South, while this evening he will address a second Belleville meeting at 8.30, after which he will travel on to Trenton to speak on behalf of W. A. Fraser, Liberal candidate for Northumberland Riding, and will incidentally answer the Hon. G. Howard Ferguson, who addressed a meeting in Trenton two nights ago.

TRY TO BEAT THIS.

At intervals during the spring, James L. Fair of Monaghan Road has reported to The Examiner the progress of his potato crop, and recently he brought into the office evidence in the form of thirteen fine and well-developed potatoes from his garden. They were planted on April 30th, and were hoed for the first time on May 11th. He raised them on July 6th.

The samples are on exhibition in The Examiner window, and if there are any better specimens in this district, the only way to prove it is to bring in a sample and The Examiner will judge them.

SPLENDID COURSE.

William Knox, agricultural live-stock improvement field representative for Peterboro County, who has recently returned from the three-day course at the Dominion Experimental Farm, Ottawa, reports that the course was the most successful in the annals of short courses for the Ontario Department judges.

The three-day session consisted of a series of lectures and discussions carried on by experts attached to the Department. The classes were divided into those for standing field crop judges and those for judges of heavy horses and beef cattle.

In Police Court

Electing to be tried summarily by Magistrate O. A. Langley in police court this morning a young man pleaded guilty to a charge of theft of $100 from his employers. On the request of Police Chief Samuel Newhall, the prisoner was remanded for sentence in custody until Wednesday, July 16th.

Pleading guilty to infractions of L.C.A. a local man appearing on an adjourned charge was fined $100 and costs of $5.00 or in default three months' imprisonment.

A charge against another man for supplying liquor to persons under eighteen years of age brought a fine of $50 or in default thirty days in jail.

IN MEMORIAM.

WATKINS.—In loving memory of Hannah Watkins, who died July 11, 1927.

—Lovingly remembered by Joe and Lou and Grandchildren.

IN MEMORIAM

WARD.—In loving memory of our dear Mother, who departed this life July 11, 1929.

God knew that she was suffering,
He knew she was in pain,
He knew she never would be better
In this old world again.
He saw the road was getting rough,
The hills were hard to climb,
So he gently closed her loving eyes,
Whispering: "Peace be thine."

—Sadly missed by her Husband and children, Muriel and Willard.

IN MEMORIAM.

LANE.—In loving memory of Clara Alice Crowe, wife of Wm. F. Lane, who passed away on July 11th, 1929.

She is not dead.
What seems so is transition.
This life of mortal breath
Is but a suburb of that life Elysian
Whose portals we call Death.

—Sadly missed by Husband and Daughters.

BAND CONCERT

The following program will be rendered by the Salvation Army Band in Victoria Park, on Friday evening, July 11, under the direction of Bandmaster F. W. Robinson:

O Canada .....
March ..... "Winnipeg"
Selection ..... "Songs of Liberty"
Meditation ..... "Consolation"
Selection .. "The Warrior's Reward"
Descriptive selection .. "A Peep into India"

Intermission.

March ..... "The Goldthorpe"
Chorus .... "Glory to God in the Highest"
Vocal selection ..... Selected
Selection, .. "Songs of Exhortation"
"Scenes that are Brightest" from "Maritana"..... .. ....
Hymn tune, with chimes .....
Soloist Bbm. H. Barton.....
God Save the King.

Borland's Drug Store

INVITE YOU TO COME FOR YOUR WEEK-END NEEDS!

The Store With the Yellow Front.

MODERN KODAKS AND BROWNIES AT LOWEST PRICES

KODAK FILMS In All Sizes.

SPECIAL VALUES THROUGH WHOLE STORE Tooth Preparations, Shaving Needs, Patents, Etc.

SUMMER TOILETRIES AND PERFUMES FROM THE BEST MAKERS

THERMOS BOTTLES RILEY'S TOFFEE

228 CHARLOTTE STREET (only 4 Doors from Aylmer)

BORLAND'S DRUG STORE

Open Every Night Until 11. 'Phone 274. We Deliver.

DANCE - To-nite

Fun, Novelties, Prizes, Vaudeville. At RYE'S PAVILION.

10c a Dance. Special Vaudeville and Singing.

Under Auspices St. John's Hockey Club.

CHEMONG

FRIDAY, JUNE 11th

Collegiate Night

All the Collegians are coming to Chemong to strut their stuff.

Saturday, Whoopee Night

Everybody is at Chemong making whoopee.

SUNDAY NIGHT—BAND CONCERT

9.15 D.S.T.

Come and Enjoy the Picnic Tables and Beach.

Phone 2900. H. Forler, Prop.

EVERYBODY'S GOING WITH WIDE-AWAKE CLUB

TO

MELODY INN TO-NIGHT

PRIZES—NOVELTIES

$1.00 COUPLE OR 10c DANCE

SPECIAL MUSIC ARRANGED BY ERIC ROBERTS and HIS MELODY MEN

Gasoline 22c Gal.

(INCLUDING TAX)

Oiling, Greasing and "Snappy Service" our Specialty.

CRANK CASE SERVICE FREE.

J. J. DUFFUS LIMITED

3d-7-9-11

FIRE SALE

AT 184 CHARLOTTE STREET

Tobacco, Pipes and Sundries, damaged by water.

All must be sold below Half Price.

Some English Tobacco in air-tight tins.

MEATY POT ROASTS, lb. 20c

Choice Oven Roasts, lb.	22c
Lean Roast Pork, lb.	24c
Picnic Hams, lb.	22c
Swifts Breakfast Bacon, lb.	38c
Peameal Pickleback, lb.	43c
Peameal Cottage Rolls, lb.	28c
Choice Spring Chickens, lb.	38c
10 Bars of P. & G. Soap	39c
5-String Broom (very special)	39c
Clark's Pork and Beans, 2 tins for	25c
Kellogg's Pep, 2 pkgs.	25c
Lipton's Tea, ½-lb. pkg.	27c
Fairsex Toilet Soap—buy 3 for 30c, get 3 for 1c—	6 for 31c
Glacier Sardines, 2 cans	25c

P. J. HARRISON

Cor. Water and Park Hill Drive. Phone 725-2118.

Creamery Butter, Lb. 31c

PICKLED BACK, Pemealed — Piece 2 Lbs. or over, Lb.	39c
PICKLED COTTAGE ROLLS, Plain or Mealed — Cut any size, Lb.	29c
FRESH LEGS PORK, Young Lean Hogs — Half or Whole, Lb.	29c
FRESH PICNIC HAMS, Young Pork — Well trimmed, Lb.	21c
FRESH TRIMMED LOIN PORK — Cut any size Roast, Lb.	35c
TENDER POT ROAST, Prime Young Beef — Any size, Lb.	20c
PRIME ROLLED RIB ROASTS — Extra Tender Young Beef, Lb.	35c
FRESH MILK-FED STEWING VEAL — Any Quantity. Special, Lb.	17c
EXTRA LARGE HARD LOCAL CABBAGE — Each	10c

F. & G. MARKETS

Cottager's Supplies

OF ALL KINDS AT

DAVIES' DEPOT

390-394 AYLMER STREET

'PHONE 368 Day Bed Complete

Hundreds of Useful Articles—all Sold at Below Wholesale Prices.

Cots	Running Shoes	Dishes	Chairs
Beds		Dippers	Tables
Springs	Oilcloths	Trunks	Stoves
Mattresses	Caps	Valises	Hammers
Blankets	Straw Hats	Furniture	Saws
Pillows	Crockery	Hardware	Tools
Rugs	Tinware	Glassware	Chisels
Boots, Shoes	Frying Pans		

GARDEN HOSE—with Couplings, ready for use. Regular 14c—for ..... 10c a Foot

Cash Pair for Used Furniture and Clothing.

Be sure and find the place.

Opp. Milk Products Co. - - Formerly Smith's

2d-11,18

ROUSING Liberal Rally

IN THE DUFFUS BUILDING

Saturday Evening

JULY 12, AT 8 O'CLOCK.

All are invited to come and hear stirring addresses on the election campaign issues by

J. J. DUFFUS

Liberal Candidate for Peterborough West

J. R. Marshall *I. P. McNabb*
J. A. Dewart *Joseph Wearing*

LIBERAL VICTORY COMMITTEE.

God Save the King.

2d-11,12

"It's Confidence That Does It"

Red Cherries 6 qt. bas. 55c

11 Qt. Basket 90c - $1.00 - $1.15

Black Cherries, 6-qt. basket	*$1.00*
Pink Flesh Cantaloupes	*15c*
Butter Beans, 2 lbs.	*25c*
Domestic Shortening, lb.	16c
Graham Wafers, 2 pkgs.	25c
New Cheese, lb.	23c
Cream Cheese, 2 pkgs.	25c

Porter S. White Co.

Phones 1900 2900 **Groceterias** 332 GEORGE 346 CHARLOTTE

PROBABILITIES.
Moderate winds; fair and becoming warmer. Sunday—Fresh southerly winds; warm, with local thunderstorms.

The Evening Examiner

HOME EDITION

IF IT WILL HELP PETERBOROUGH AND DISTRICT, THE EXAMINER IS FOR IT.

VOL. LXV., No. 10 — PETERBOROUGH, ONTARIO, CANADA, SATURDAY, JULY 12, 1930 — PRICE THREE CENTS

INJUNCTION OF CITIZENS IS ADJOURNED

MYSTERY PLANE SHOWERS MILAN WITH LEAFLETS

Tracts Were Manifestoes Against Fascist and Military Authorities.

CRASH THROUGH ROOF.

Flyer Believed From France or Switzerland—At Great Height.

MILAN, ITALY, July 12.—(C.P.)—A strange airplane apparently from Switzerland or France flew over Milan yesterday showering the city with leaflets of a Communistic character which the police seized.

The messages were manifestos against the Fascist and military authorities particularly. One package of them weighing 12 pounds crashed through a factory roof.

The plane was at a great height. It remained over the city about fifteen minutes.

The tracts were printed in Italian. The authorities could obtain no clue to the identity of the flyer.

Airplane Is Wrecked.

BERNE, Switzerland, July 12. — (C.P.).—Out of the wreckage of a mysterious airplane which crashed in the night at St. Gothard the authorities to-day pieced the story of an anti-Fascist propaganda raid over Milan, Italy, yesterday.

The plane, piloted by a man called Basseni, left Bellinzola yesterday at midday, carrying a load of unlabelled parcels. Just after nightfall a machine, apparently the same, crashed up at St. Gothard. In the wreckage were found a few pamphlets containing manifestoes against the Italian Fascist party and the military.

TARDIEU IS SAFE UNTIL NOVEMBER

Hope Being Expressed French Premier Be Ready to Win Next Battle.

OPPOSITION UN-UNITED.

PARIS, France, July 12. (C.P.)—Premier Andre Tardieu, who upon accession nine months ago was considered widely to be slated for but a brief interim of power, to-day was assured of continuation in office until November, when Parliament meets again.

In that time, friends of his regime hoped, he may be able to repair his political fences and gird himself even more strongly for further battle with the vigorous, though un-united opposition which in the past week came near unseating him.

MURDER TRIAL NEARING CLOSE

Courtland Admits Fighting With Aged Richelieu Farmer.

LEFT HIM UNCONSCIOUS.

ST. HYACINTHE, Que., July 12.—(Canadian Press). — Osborne Royle alias Ray Courtlad, charged with the murder last Jauary of Mark Ward aged Richelieu farmer, took the witness stand last night and told court that he had fought with Ward and left him unconscious but had not meant to kill him and had not tied a tourniquet about his throat.

The evidence of the accused, being tried under the name of Courtland was the highlight of the day's proceedings which lasted well into the night. The summing up of counsel and charges occupy to-day's session and averdict is looked for to-night.

Dollar for Dollar Is King's Promise On Unemployment

SASKATOON, Sask., July 12 (By Ray Brown, C.P. Staff Correspondent). — The basis upon which the Dominion Government is prepared to contribute to unemployment relief is one of dollar ftr dollar with the Provinces and the municipalities. This has been laid down by Premier Mackenzie King. There is this proviso, however: that the particular Province converned must give the Dominion formal notification that the unemployment condition is beyond its power to cope with, and ask for assistance. The Prime Minister has stated that assistance will be forthcoming.

Manitoba Celebrates Diamond Jubilee on July 15

The Province of Manitoba will celebrate its diamond jubilee as a province of Canada on July 15 next. Manitoba (which is derived from a Cree word meaning The God That Speaks), was created a province in 1870, when it consisted of only a comparatively small section of land on both sides of the Red River, and had a population of about 25,000. To-day Manitoba covers an area of 251,832 square miles, and has a population of 638,000. Winnipeg, the capital of the province, had a population of 241 when the official census was taken in 1871. Now it is one of the most modern cities of the world, with a population of over 200,000. Above (top, left) is a picture of Main Street, Winnipeg, one of the main thoroughfares in the city, while (right) is a map of the province as it is to-day. Lower, left, is a picture of Manitoba Parliament Buildings, and inset, left and right, are the Hon. John Bracken, Premier of Manitoba, and His Honor J. D. McGregor, Lieutenant-Governor of the Province.

CANADIANS MAKE FOUR POSSIBLES IN SERVICE SHOOT

Lieut. Desmond Burke, Former King's Prize Winner Makes 34.

BIG EVENTS ON.

Weather Turns Cool Forcing Shooters to Perform in Overcoats.

BISLEY CAMP, Bisley, England, July 12 (C. P. Cable).—Four Canadians had perfect scores in The Times service rifle shoot to-day. There were several big shoots on the day's card as the great meeting of the National Rifle Association reached the half-way mark. The Canadian scoring was uniformly good and promised well for next week, when marksmen from all over the Empire get into serious competition for historic prizes.

Burke Makes a 34

Lieut. J. Bowen of Edmonton, Alta.; Lieut. A. C. Carter of Toronto; Capt. W. G. Holland of Victoria; and Lieut. J. N. Down of Saint John, N.B., all scored 35, highest possible, in The Times, fired at 200 yards. Lieut. Desmond Burke of Ottawa, former King's Prize winner, and three more Canadians had 34's.

The weather, which had been perfect while unimportant events were being fired in the earlier part of the week, turned colder to-day simultaneous with the opening of real competition. The sky was completely clouded and a keen northerly wind made conditions poor, both from the viewpoint of marksmanship and comfort. The marksmen, some of whom have travelled thousands of miles for the meet, went to the firing points in some cases with heavy overcoats, shivering in the wind.

GANG WARFARE CLAIMS VICTIM

Veteran Bootlegger Shot Down in Detroit Pistol Duel.

DIES WITHOUT TALKING.

DETROIT, Mich., July 12. (C.P.) Gang warfare claimed another victim here early to-day.

Sam Cilufo, who police say was a veteran bootlegger and racketeer, was killed in a gun battle on East Jefferson Avenue about 12.30 a.m.

Cilufo and a companion were riding in a small coupe. Another car followed, and its occupants opened fire. Their bullets pirced the tires of Cilufo's automobile, forcing him to stop. His companion leaped out and escaped on foot.

Cilufo gave battle but several bullets entered his body. One shattered his arm and silenced his pistol. The assassins drove away. Police who arrived a few minutes later, found the mortally wounded gangster in his car still clutching a revolver. He died without speaking.

Hearing Held Over Until Wednesday By Judge Huycke

Paving Company Will Be Allowed to Continue Operations Until Wednesday When Job It Is Expected Will Be Completed.

F. D. KERR, K.C., APPEARING FOR THE WARREN COMPANY SAYS EVERYTHING POSSIBLE BEING DONE TO CURB SMOKE

Notice of Motion and Affidavits Claimed Residents of Engleburn Avenue Having Homes Filled With Noxious Fumes and Dust.

The application for an injunction to restrain the Warren Bituminous Paving Company from operating its asphalt plant on the west bank of the Otonabee River, because of the consequent nuisance of smoke, dust and noxious fumes caused to residents of Engleburn Avenue, was heard this morning by His Honor Judge Huycke, and was adjourned until Wednesday morning.

This means that the paving company will be allowed to continue using the asphalt plant on its present site until Wednesday. By that time, according to officials of the company, the resurfacing work on the downtown area will have been wholly completed.

J. A. O'Brien appeared for his client J. W. Kenmure, a resident of Engleburn avenue, and he also read at the hearing four affidavits from other residents of the same district which further emphasized the discomfort they suffered because of the smoke, dust and the noxious fumes.

F. D. Kerr, K.C., appeared for the paving company and with him was G. E. Rice, local superintendent of the company, and J. N. Gordon, of the company's head office at Toronto. All three stated that the company was doing everything possible to curb any smoke, dust or fumes that might be escaping from the asphalt plant.

Presents Affidavit

The city as a whole was represented by J. Wearing City Solicitor, who submitted an affidavit signed by Harry C. Huffman, chairman of the Board of Works in the City Council in which it was stressed the city and especially the stores on Charlotte street would be seriously inconvenienced if the paving work was halted at the present time.

Mr. Kerr moved for an adjournment to allow time for him to examine the affidavits. In granting the adjournment, His honor stated this morning he had noticed a marked improvement in the nuisance from the plant and it was apparent that the company was making every effort to curb the smoke and dust. He declared, however, that if the nuisance had been as bad to-day as it was on Tuesday of this week he would not have hesitated for one moment in granting that injunction closing the plant.

Suffered in Previous Years

Having read the notice of motion and the affidavits, in which it was strongly stated that the residents of Engleburn Avenue were having their homes filled with the noxious fumes and dust so that they were almost uninhabitable and that furniture was injured, Mr. OBrien pointed out that the nuisance was much worse.

Immediately Mr. Kerr moved for an adjournment of the hearing, so that he might examine the affidavits.

His Honor stated that should the case go into court he had arranged that Judge O'Connor, of Cobourg, should hear it, since as a resident of Engleburn avenue, he knew too much about the case.

It was pointed out by Mr. Kerr that the plant had been in operation on the same site for several years, and that this was the first time that there had been any complaints.

In replying to this, Mr. O'Brien declared that other years there had been complaints made to the City Council on several occasions.

That the smoke from the C.P.C. factory, Quaker Oats and Gas Works converge at a point on the west bank of the river and then sweepe across to Engleburn avenue and that this smoke was all being attributed to the asphalt plant, was the theory advanced by Mr. Kerr.

This suggestion was denied by Mr. O'Brien.

Merchants Would Suffer

Further, Mr. Kerr pointed out that there was unemployment in the city and that if the work of paving was stopped some sixty local men would be thrown out of a job, and also that the merchants would suffer.

"How would you like to eat tar with your meals?" demanded Mr. O'Brien, who stated that the object of the injunction was not to secure money for damage suffered, but to stop the continuance of the nuisance and the damage.

Judge Huycke stated that last Tuesday the situation along Engleburn avenue was unbearable. "It was like a volcano," stated His Honor, who described his lawn and trees as being a grey color due to the dust. He also spoke of the noise in the early morning and late evening from the plant.

"But we must remember," continued

(Turn to Page 5, Please)

CHILDREN WIN BEAUTY PRIZES IN BIG CONTEST

Two Peterborough Children Rank Second and Third in International Contest.

19,320 ENTRANTS.

Prize Was For the Most Attractive Child in North America.

Adding further and most definite proof to the beauty and attractiveness of Peterborough's children, two of the awards in the great International Photographers' Contest to find "the most attractive child in North America," were won by Peterborough children. Terence Wilson Fox, curly-headed and chubby two-year-old son of Mr. and Mrs. W. Reg. Fox, 431 Stewart street, won second prize in the Canadian section, and Dorothy May Dewdney, beautiful one-year-old daughter of Mr. and Mrs. Harry Dewdney, 15 Fleming Place, was third among Canadian children.

19,320 Entrants

In the contest 19,320 photographs were submitted of the most attractive children of every town and city over the whole continent. There were 444 prize winners.

In all Canada there were only 21 awards, which makes more impressive the fact that two of these were won

(Turn to Page 16, please)

PECK ANSWERS HON. G. N. GORDON IN N. MONAGHAN

Conservative Candidate Declares Mr. Gordon Supported Australian Treaty.

U. S. IMPORTS INCREASE.

Dunning Budget Will Do Little to Help Matters Mr. Peck Says.

In reply to questions on the butter issue directed toward him in the public press by the Hon. G. N. Gordon, K.C., of this city, E. A. Peck, Conservative candidate for Peterborough West, speaking at North Monaghan last night declared: "Mr. Gordon's position is this—he himself voted with his party for the continued sale and importation of oleomargarine against, as he says, the dairy interests of Canada; and in his last session in the House he voted for the Australian Treaty, also detrimental to the dairy interests."

Mr. Peck declared himself amused with the picture of himself presented by the Gordon letters as a dangerous member of a party which had forced a thing called oleomargarine on an unwilling Canadian people. "Mr. Gordon jumps into the defence of the helpless people" said Mr. Peck.

At the end of the war the scarcity of fats and butter made the passage of a bill permitting the importation and manufacture of olemargarine as a substitute an absolute necessity, asserted Mr. Peck. The measure had been passed for one year in 1919 by the Conservative government and had been renewed by the same government in 1920 and 1921 for the same period and for the same reasons. Then, in 1922, the newly-returned Liberal government, of which Mr. Gordon formed a part, had renewed the

(Turn to Page 6. Please).

YOUTH DROWNS IN POOL.

FISHERVILLE, Ont., July 12. — (C.P.).—Bobby McBride, 12, Toronto, was drowned when he went beyond his depth in an old swimming pool near here yesterday. The body lay in the pool nearly three hours while other bathers frolicked, unaware of the lad's disappearance.

Statue of King William Pulled Down In Irish Town and Sold to Junk Man

BOYLE, County Roscommon, Irish Free State, July 12. — (C. P.) — At last the statue of William Prince of Orange, erected by Earl of Kingston fifty years ago, has reached the last stage of its chequered career. It has been sold to a metal dealer for a few shillings and will be melted down and used for building purposes.

The statue, which originally stood on the bridge in the centre of this little town, was known locally as "King Billy." For half a century it has stood as a challenge to the inhabitants, few of whom adhere to the same faith as did William III. Many a time in recent years the statue has been tarred and feathered and painted in the new national colors overnight.

74 DIE IN WEEK IN HEAT SPELL

Weather Reports Show "Continued Hot" Over Middle States.

IOWA TOLL IS 25.

CHICAGO, Ill., July 12.—(C.P.) — Again to-day the weather news for Middle America read: "Continued hot."

Weather reports would indicate that the ceaseless sun had an eye on a new heat endurance record. To-day's forecast for Illinois, Michigan, Indiana and Missouri said "warmer," in the burning northwest however, a more hopeful note sounded with predictions of showers and slightly cooler.

The number of deaths directly attributable to the week's heat in the Middle West was 74 early to-day, including drownings as well as deaths resulting from prostration.

In Iowa alone there have been 25 deaths in the past three days and in Missouri 24 in the same period. Illinois, Kansas, Nebraska, the Dakotas and Minnesota also reported deaths due to the heat.

Temperatures reading of 100 or above have become usual rather than the exception in most of the Middle American States.

LAD CRUSHED TO DEATH.

KITCHENER, Ont., July 12. — (C.P.).—George Roja, five-year-old son of Mr. and Mrs. M. Roja, died in the hospital late last night from injuries sustained yesterday when he was run over by the civic motor street flusher.

The rear right wheel of the flusher crushed his legs and abdomen. An inquest will be held.

RECORD PARADES ARE INDICATED

Weatherman Promises Fair Weather For Various Walks.

"GLORIOUS TWELFTH."

TORONTO, Ont., July 12 (Canadian Press). — Indications point to record parades in various centres of the province to-day when Orangemen gather to celebrate the "Glorious Twelfth."

More than 20,000 are expected to march in the parade here, while many thousands more will journey to Exhibition Park to participate in the athletic events and games.

At Hamilton, London, Midland, St. Catharines, Windsor, and other cities parades and celebrations will feature the Orange activities.

The weather man forecasts weather of the "fair and moderately warm" variety with little possibility of rain.

FERRY CRASHES INTO TUG SAILOR IS DROWNED

QUEBEC, Que., July 12. (C.P.)—One man was drowned and three others had narrow escapes when the Quebec and Levis ferry collided with a tug in the stream here yesterday. The four members of the tug's crew were thrown into the water and Louis Morrisette, 19, of Champlain street, was drowned. The tug was badly damaged but did not sink.

SIXTY ARE KILLED WHEN STREET CAR FALLS INTO RIVER

Many Buenos Aires Workmen Lose Their Lives on Way to Work.

53 BODIES RECOVERED.

Only Three Passengers Are Able to Save Themselves From Drowning.

BUENOS AIRES, Republica Argentina, July 12. (Canadian Press).—At least sixty persons lost their lives to-day when a street car fell into a small river called "Riacho" which separates Buenos Aires from the town of Avellaneda.

The street car should have crossed a cantilever bridge made of two sections, one of which was raised at the time the accident took place. It was believed that the motorman, owing to a heavy fog, failed to see that the bridge was open, and ran the street car into the river.

Trapped Within Car.

All the passengers were trapped within the car and only three, who were seated on the rear platform, managed to escape.

The accident took place at 6.15 o'clock this morning, and most of the victims were labourers on their way to work. Firemen and police were organized into rescue crews, and were kept busy taking the bodies out of the wreckage. The car was completely covered by water, only the trolley pole standing out.

Up to 10.45 this morning, 53 bodies had been removed.

Moving scenes took place as the bodies were identified by relatives of the victims.

All manufacturers within the district allowed their men to return to their homes, as their families were very much alarmed since the names of the victims were not yet fully known.

Many new highways are projected in China.

Italy now has a population of 323 persons per square mile.

ORANGEMEN ARE CELEBRATING GREAT VICTORY AT THE BOYNE

Fifes Shrilled and Bands Blared as City's Lodges Leave For Lindsay.

BIG PARADE TO-NIGHT.

Exactly 240 years ago to-day William of Orange, by winning a victory on the banks of the River Boyne in Ireland, ensured a Protestant succession to the British throne, and this morning over a thousand Orangemen of Peterborough County entrained for Lindsay to help commemorate it.

Fifes shrilled and bands blared "The Protestant Boys,' as Peterborough Countys twelve Loyal Orange Lodges boarded the special train which had come through from Port Hope and pulled out of the C.N.R. Station at 9.47 a.m. (D.S.T.). Lindsay this year plays host to the Orangemen of this district. Many who did not go by train travelled by bus or motor car over King's Highway No. 7.

Leaving their lodge rooms, those who were going by rail marched in contingents through the streets of the city shortly after 9 o'clock this morning. The regalia—top-hats, white gloves, long coats, bands, and aprons—and the insistent beating of drums, all familiar to Twelfth of July celebrations, were in evidence.

When the Peterborough delegation returns around 9 o'clock (D.S.T.) this evening, the men and women of the city lodges, together with many from neighboring towns, will parade through the streets. A mass meeting in the Market Square at 10 o'clock will complete the day's festivities.

(Turn to Page 6 Please)

King to Broadcast Last Election Talk

TORONTO, Ont., July 12 (C.P.) In an address to be broadcast over a nation wide hook-up of radio stations, Premier Mackenzie King will fire the last shot in the present Dominion Election campaign on the night of July 26, Liberal Party headquarters here announced to-night.

The Premier will speak before the microphone in his home at Ottawa from nine to eleven o'clock Eastern standard time.

MEMBERS OF LEGION NOT TO ENTER POLITICS

TORONTO, Ont., July 12.—(C.P.)—Following publication of news despatches indicating Captain C. P. Gilman, M.C., president of the tubercular Veterans' Association of the Canadian Legion had taken the platform in support of M. N. Cunnings, Liberal candidate in Carleton county, a letter has been issued by the Ontario Command of the Legion, stating "any attempt made by politicians, either from the political platform or through the press, to use the Canadian Legion politically, will be keenly resented by members of the Canadian Legion."

Persia sent $8,000,000 worth of products to the United States last year.

Wheat flour is being substituted for rice in many homes in Japan.

FOREIGN LABOR IS FLOODING CANADA FERGUSON SAYS

Claims Protests at Ottawa Have All Proven Futile.

SUPPORTS THOMPSON.

Liberal Attempts to Explain Unemployment Termed Childish.

SMITHS FALLS, Ont., July 12. — (C.P.)—Along the line of the National Transcontinental Railway, trainload after trainload of Southern Europeans were being transported into the heart of Canada at public expense to displace, with cheap labor, workmen who had lived in this country all their lives, charged Hon. G. Howard Ferguson, Premier of Ontario, in an address delivered here last night in the interests of T. A. Thompson, "official Bennett candidate" in Lanark County. A Toronto delegation had urged him a few days ago to protest against this influx of immigrants, and he had done so both to Ottawa and England. But, continued Mr. Ferguson, his protests had been of no avail. He did not know if official Ottawa was aware of this condition; if not, it did not speak well for administrative efficiency.

King Government Helpless.

Premier Ferguson spoke of the unemployment problem and charged the King Government with being helpless to do anything to better conditions. The Liberal administration apparently could only promise conferences, he said, and at times even deny that unemployment existed.

"Is it that Mr. King and his ministers are so busy during these hectic days that they are unaware that unemployment exists" he asked. "He tells us now that unemployment exists, but that things are not so bad as they might be and that conditions are world-wide. To be told that conditions are world-wide does not help hungry workemn, however, and I am wondering if the Premier is admitting that nothing can be done to better conditions.

"He promises to call a conference, but talk and inaction will get Canada nowhere. R. B. Bennett says that the wheels of industry must be started moving. He intends to protect those industries, to put Canadian workmen to work and to give them sufficient protection so that they may compete with other countries."

Explanations Childish.

The Liberal ministers made many futile attempts to explain away the unemployemt conditions, he said, and some of their attempts are rather childish.

Mr. Ferguson condemned the government as "importing labor" at a time when thousands of Canadian workmen were unemployed. "The thing that is worrying me to-day," he said, "is not conditions as they are, but conditions as they will be this winter if the King government is returned to power.

PALESTINE IS NAMED JEWISH NATIONAL HOME

LONDON, Eng., July 12 (C.P.).—Great Britain's Palestine mandate did not envisage the establishment of a Jewish state, but only of a Jewish national home in Palestine, Lord Passfield said to a deputation from the Board of Deputies of British Jews, according to a Colonial Office statement made public last night.

Lord Passfield, who is Secretary of State for the Colonies, added that the establishment of the Jewish national home must not interfere with the position and rights of the Arab population.

There was no suspension, he assured the deputation, of Jewish immigration into Palestine.

W. R. Wearham, of Dulwich, England, has just invented a portable piano player.

Judge Called In To Rule on Will

BROCKVILLE, Ont., July 12 (Canadian Press). — Two men of the same name, both nephews of the late Mrs. Charlotte Veance of Brockville, sat in court yesterday and heard Judge Reynolds decide which of them was the "Hiram Flanigan" to whom the deceased woman had bequeathed $400. In her will, Mrs. Veance stipulated that her nephew, Hiram Flanigan, was to be paid that sum of money, but she did not specify which of her two nephews, both bearing the same name, was the one referred to. Judge Reynolds directed that Hiram Flahigan of Brockville, and not his cousin and namesake from Cornwall, was to receive the money.

KING'S FIVE CENT SPEECH SCORED AS UNDIGNIFIED

Women's Liberal Conservative Club Organized at Campbellford on Thursday.

MILTON MAYBEE PRESENT.

Mrs. S. Henderson, of Colborne, Strongly Denounces King Administration.

CAMPBELLFORD, July 12 (By Examiner Staff Correspondent). — Featuring the organization and election of officers, a branch of the Women's Liberal-Conservative Club was formed at Campbellford on Thursday, when a very enthusiastic meeting was held in the Conservative committee room. Mrs. Norton Weese of Picton was in charge of the gathering, which she addressed, as also did Milton Maybee, Conservative candidate for the riding of Northumberland, Mrs. S. Henderson of Colborne and S. Nesbitt.

The election of officers resulted in the following slate: President, Mrs. William Hall; First Vice-President, Mrs. J. McEachern; Second Vice-President, Mrs. William Smith; Secretary, Miss Hazel Atkinson; Chair Ladies: Ward One, Mrs. A. Haig; Ward Two, Mrs. A. Redden; Ward Three, Mrs. W. Abernethy; Ward Four, Mrs. Walter Henson. The Honorary Presidents are: Mrs. C. C. Owens, Mrs. Milton Maybee and Mrs. W. H. Ashton.

Mrs. Weese made a strong appeal for the ladies of Campbellford to organize, stressing the fact the election results were more satisfactory in those districts that had the combined efforts of the women. There were several reasons why an organization was necessary in the speaker's opinion, and she went on to state that unity was one of them. It was essential that the women link up with the men in a combined effort to gain the desired end. Speaking of the silent vote, and the need to use it, Mrs. Weese said: "We women have a right to consider the issues of the day, and to vote on them," and went on to explain that many women do not vote because they do not understand the issues of the day, and are indifferent to the vote, and demanded to know why it was that mothers especially took this attitude. It was the duty of all mothers to consider their children, and the state of the country in which they would have to live would spell success or failure to those children, and the mothers, through their votes, had the power to create the condition of Canada in the future. This was why Mr. Bennett took the stand of "Canada First." Some people had called it selfish, the speaker said, but the Conservatives were dealing with all provinces, creeds and walks of life.

"It is not for ourselves alone, but it is for the future of our boys and girls, and for the betterment of life as a whole, to carry on the work for which our boys laid down their lives

(Turn to Page 6, Please)

HECKLERS ANNOY PREMIER KING ON UNEMPLOYMENT

"We Are Prepared to Assist," is Prime Minister's Promise.

NATIONAL STATUS UP.

Urges Co-operation of Gov't and Municipalities to End Level Crossings.

SASKATOON, July 12 (By Ray Brown, C.P.) Staff Writer). — Once more the question of unemployment assumed the centre of the stage for a time at Premier Mackenzie's King's meeting last night. It arose after a member of his audience had addressed to Mr. King the question: "What about digging up some work for the boys?"

The Prime Minister responded immediately. He could, he said, understand a representative of the unemployed pressing for an answer.

Prepared to Assist

"We are prepared to assist. I'll give that answer now," Mr. King asserted, and there were loud cheers. Also there were some jeers from an element in the audience.

Mr. King paused in his unemployment discussion.

"I would ask those who are interrupting whether they are interested in the solution of unemployment or whether they have come as agents of the Tory party," he said.

He went on to declare emphatically that his government was ready to assist immediately any Province which reported that the situation was too great for it to handle, and requested assistance.

"We have had no request from Saskatchewan," he declared. "Indeed there had been no formal request from any Province of Canada.

"I am prepared to assert that if a national emergency exists, we will assist," repeated Mr. King. But until word came from the Provinces, he was not prepared to spend the money held in trust by the Government.

"Remember," and Mr. King emphasized his statement, "Remember, in dealing with public money we are trustees," the Government must spend the taxes of the people, and he did not proposed to spend it in a way which was not right, even for the sake of winning an election," he asserted.

A practical suggestion of the Prime Minister was that the municipalities and Government co-operate in doing away with level railway crossings by constructing subways, if the municipalities embark on such a program the Government stands ready to aid financially.

He then went on to deal with the return of the natural resources to the Western Provinces. Mr. King mentioned the name of Sir John Macdonald and there was some applause.

"I am glad to hear the name of Sir John Macdonald applauded," Mr. King remarked. "I wish we had a statesman of his calibre at the head of the Conservative party to-day."

Canada As a Nation.

"A lot of us like to refer to Canada as a nation," said the Prime Minister. The first man who had used that word in respect to Canada was Sir Wilfrid Laurier, who had referred to the British Empire as "a galaxy of nations," he continued. But when Sir Wilfrid Laurier said that there were objections that he was advocating separation. And the point of view had existed to a smaller degree ever since.

Efforts of the Government in the direction of achieving national status had met with opposition, and sometimes ridicule, from the Conservatives. This opposition had been seen in the assertion of Canada's right to negotiate her own treaties. It had been the case when Canada appointed Ministers to Washington, Paris and Tokio.

"What about the five-cent piece?" sang out a man.

"Well, if my friend hasn't got one, I'll give him a quarter," said Mr. King, and there was a laugh.

EMPIRE GAMES OUTGROW PLANS

Already 11 Countries Have Stated They Are Sending Representatives.

EXPECT 2,000 ATHLETES.

HAMILTON, Ont., July 12. (C.P.) Preparations for the British Empire Games to be held here from August 16 to 25, are proceeding at a rapid pace. Officials report the project has outgrown all original conceptions. Already 11 countries have announced they will send representatives to compete and it is considered certain close to 2 000 athletes will participate in the various events.

Subsidies have been received from the Dominion, Provincial and Municipal Governments, while the City of Hamilton itself has invested $250-000 in what has been termed the most important athletic festival ever held within the far flung boundaries of the British Empire.

BANDIT LEADER HANGS.

CANON CITY, Colo., July 12 (Canadian Press). — Ralph E. Fleagle has paid with his life for his part in the slaying of four men and the $219,000 robbery of the First National Bank of Lamar in May, 1928.

The gallows trap was sprung on the white-haired bandit leader at 9.03 p.m. yesterday at the State Prison. He was pronounced dead by the prison physician 13½ minutes later.

INCREASED TRADE KEY TO SITUATION

Crerar Upholds Budget Policy to Parry Sound Audience.

BENNETT ATTACKED.

PARRY SOUND, Ont., July 12 (C.P.)—Increased trade with Great Britain and the other nations of the British Empire is the solution of Canadian economic ills, Hon. T. A. Crerar, Minister of Railways and Canals, told an audience here last night. This is being brought about by the Dunning budget, which increased the tariff preference accorded a wide range of products from Great Britain. Were the Liberals returned to power the policy which found its expression in the Dunning budget would be continued, Mr. Crerar said.

On the other hand if the Conservatives gain power, intra-Empire trade would sustain a set-back, the Minister continued. Hon. R. B. Bennett, Conservative leader, had declared his policy on the question; to be no preference, except in exchange for a preference. But Great Britain now admitted the great majority of Canadian products free of duty, and to give this country a preference, would have to impose a tariff against the rest of the world. As food products we re the principal commodities Canada wished to export to Great Britain this meant that that country would have to impose a tax on food, a thing not likely to happen. Moreover, he went on, Mr. Bennett had said he would "blast a way to markets" for Canadian products."

"Trade is not war," said Mr. Crerar. "My impression of trade is that it depends to a very large extent on goodwill." Mr. Bennett's blasting, he stated, "would be a poor way to create the goodwill necessary to increase trade."

SUMMER HEAT HARD ON BABY

No season of the year is so dangerous to the life of little ones as is the summer. The excessive heat throws the little stomach out of order so quickly that unless prompt aid is at hand, the baby may be beyond all human help before the mother realises he is ill. Summer is the season when diarrhoea, cholera infantum, dysentery and colic are most prevalent. Any of these troubles may prove deadly if not promptly treated. During the summer the mothers' best friend is Baby's Own Tablets. They regulate the bowels, sweeten the stomach and keep baby healthy. The Tablets are sold by medicine dealers or by mail at 25 cents a box from The Dr. Williams' Medicine Co., Brockville, Ont.

NEW U. OF T. PROFESSOR

TORONTO, Ont.—Professor J. C. B. Grant, noted medical scientist, has been appointed Professor of Anatomy at the University of Toronto, succeeding Professor J. P. McMurrich.

Prof. Grant comes fro the University of Manitoba, where he held a similar position.

EMPIRE TRADE TO BE DISCUSSED

Co-operative Societies to Go Over Movement With British Delegates.

EXHIBITS ON DISPLAY.

TORONTO, Ont., July 12 (C.P.)—The promotion of reciprocal trade relations between the British and Canadian Co-operative movements, the reconciliation of the interests of producers' and consumers' co-operatives societies, and the development of Canadian wholesale societies, probably will be the outstanding subjects for discussion at the Annual Congress of the Co-operative Union of Canada, to be held here, July 15, 16 and 17.

The Co-operative Wholesale Society, England, will be fraternally represented by Sir William Dudley, A. Pickup and W. Dodds, directors of that great British co-operative federation. T. B. Stirling and W. Gallacher, directors of the Scottish Co-operative Wholesale Society, Glasgow, with Canadian headquarters at Winnipeg, will be the delegates of that institution. The Scottish Society is a member of the Canadian Union.

The directors of the Co-operative Wholesale Society, with Canadian headquarters at Montreal, are also recommending their shareholders to become similarly interested in the Canadian movement, and the Society is likely soon to be admitted.

The Scottish Co-operative Wholesale Society will exhibit a comprehensive range of commodities produced in its numerous factories and mills, and will display moving pictures showing some of them in working operation.

Dr. J. P. Warbasse, president of the Co-operative League of the United States, the sister organization in the republic, will also be in attendance, representing that body.

Come To

ROCHESTER

WITH THE

Peterborough Rangers

BY TRAIN AND BOAT

Wednesday, July 16th

Special Train leaves C.N.R. Station at 6.30 A.M., D.S.T.

Boat leaves Cobourg at 8.00 A.M., D.S.T.

RETURN FARES—ADULTS $3.30, CHILDREN $1.65

Boat Fares from Cobourg—$2.00, Children $1.00

Members of Rangers get their tickets at Armouries Monday or Tuesday evenings.

ROUSING

Liberal Rally

IN THE DUFFUS BUILDING

TO-NIGHT

JULY 12, AT 8 O'CLOCK

All are invited to come and hear stirring addresses on the election campaign issues by

J.J.DUFFUS

Liberal Candidate for Peterborough West

J. R. Marshall *I. P. McNabb*

J. A. Dewart *Joseph Wearing*

LIBERAL VICTORY COMMITTEE.

God Save the King.

2d-11,12

LADIES:

Only NEW BILLS are given in change at British American Service Stations . . . one slight indication of a type of service that is fully worthy of the high quality of British American products.

BETTER QUALITY

BETTER SERVICE

NO PRICE PENALTY

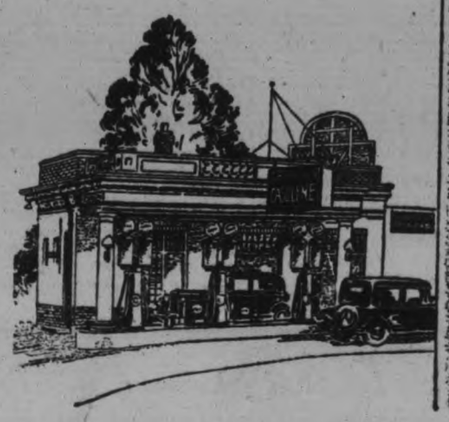

BRITISH AMERICAN GASOLENE

FOR 24 YEARS A SYMBOL OF SUPER SERVICE

Each year additional thousands of car owners learn to recognize the British American Sign as the insignia of a Company devoted to the best interests of every man who drives a car

3E

A GRADE FOR EVERY CAR

THE LIFE SAVER Gasolene ENGINE Oil FOR GASOLENE ENGINES

TRACTOR AND TRUCK

The BRITISH AMERICAN OIL CO. LIMITED

Peerless, Super-Power and British American ETHYL Gasolenes - Gasolene Oils

THE TIME HAS COME

—A Causerie by "Auditor"

The time has come the Walrus said,
To talk of many things—
Of shoes—and ships—and sealing wax—
Of cabbages—and kings
—Lewis Carroll.

Jesus advised His disciples to be fishers of men, and earnest efforts are made by the churches to draw into the net of religion the child who is to be the man or woman of to-morrow.

New ways of interesting the child in religion are being considered. Church recreational activities are growing wider; services for juniors are being adopted by more and more congregations.

These are, I think, signs of vitality. Conditions are changing; the church, which is alive, changes with them. It is encouraging rather than otherwise, that doubts should arise about the efficiency of the older Sunday school methods.

In principle the newer methods are not really new; but they are fresh, and this makes them interesting. A research into our ancestors' plans to hold the attention of the child in the church might reveal experiments even more interesting.

For instance, there is an unusual experiment to be found in the slums of Birmingham, England. This is no less than a real children's church. Only on certain occasions are adults allowed into it.

CHILDREN'S CHURCHES.

It is run by children for the benefit of children; governed by boys and girls in the 'teen age. The ages of the choir range from eight years to fourteen. The organist is sixteen. The church wardens are a boy of thirteen and a girl of fourteen. A fifteen-minute address is given by one of the older children, and the lessons are read by a boy or girl.

On special occasions when adults are allowed to attend the services there is never an empty seat. Grown-ups declare they prefer attending this unusual church to any other.

It is not the only one of its nature. In Kew, near Richmond, is a church with a royal gallery. Queen Victoria and Queen Mary have often worshipped in it. Leading to the royal gallery is a corridor, which has been dedicated by the Bishop of Kingston as a children's church. Here the children have everything to do with their services but preach.

In Bournemouth another children's church has been started, following, I understand, the general lines of the church in Birmingham.

CHURCH CORNERS.

In some churches there have been dedicated children's corners. For example, in St. Columbia's Church, Montreal, a part of the church belongs to the children. They stay after worship and read the juvenile religious books which they find there.

There is a shelf in Truro Cathedral, England, on which are Biblical stories, vases of flowers, and little models of religious objects, such as a carpenter's shop, Noah's ark and the crown of thorns.

Close by is a notice for the boys and girls:

"These books and pictures are here for you to enjoy. You may take the books and sit down and read them. After you have finished you will put them back very carefully and neatly.

"If you like to bring some flowers you may put them into the vases on the table. Always try to be quiet and reverent in God's house and before you leave the church kneel down and pray.

Children are not always quiet in church and they cannot be blamed when the sermon is over their heads. We wonder if in the days of the old-fashioned pew the indignation youngsters caused sometimes rose less from the disturbance of the service than from the disturbance of the nap of the head of the family.

SLAPSTICK HUMOR.

In many churches to-day children leave before the sermon, and the long stick with a feather at the end is not carried by the ushers any more to waken drowsy adults.

People are better behaved in church than they used to be. Sermons are shorter and the preaching, generally, has improved. Then, perhaps, the people who would go to sleep in church, stay away. We do not have to attend worship now because we fear Mrs. Grundy.

Compared with conditions in the Middle Ages, church worship has improved almost out of recognition. The things which used to be done in churches in the olden time would hardly be tolerated in a theatre by the present generation.

To illustrate, I quote the following extract from the mandate of Bishop Grandisson to the dean and sub-dean of Exeter Cathedral in 1330:

"Those who stand at the upper stalls in the choir, and have lights within their reach at mattins, knowingly and purposely throw drippings and snuffings from the candles upon the heads or the hair of such as stand at the lower stalls with the purpose of exciting laughter, and perhaps of generating discord."

PROBING DEATHS IN CHURCH.

In Thomas Hardy's "The Well-Beloved" reference is made to the old days in England when sales of property were convenanted in the parish church in the face of the congregation. The agreements were completed in the porch where there was sometimes an altar for witnesses taking oath, or for sellers giving a warranty.

Before the coroner took to holding his sittings in the public house he used to sit in the church porch, which was generally to the south of the church because it was built to the north of the village.

It used to be the habit of princes, in the Middle Ages, to give audiences all the time mass was being said, while at Strasbourg the civic authorities and the law courts did business in the cathedral during solemn ritual.

Perhaps it was in these days that there originated the phrase, "The nearer the church the further from God."

But let the pessimists pause and reflect if the world is not progressing, at least, as far as religious worship is concerned.

"LOVE YOUR ENEMIES"

A Passage from a Great Religious Classic)

If we could be impartial and lay aside prejudice, we might, perhaps, discern several lovely qualities in him who hates us—and virtue is to be owned and praised and loved even in an enemy. And perhaps his enmity towards us is not so great and inexcusable a fault as we apprehend; he is not perhaps our enemy to that degree, nor so altogether without cause as we imagine. Possibly we have provoked him, or by his own mistake or possibly through the malicious representation of others he may be induced to think so. And are we not ourselves liable to the like misapprehensions concerning others, of which we are many times afterwards convinced and ashamed? And so may he; and then his enmity will cease, if we will but have a little patience with him, as we always wish that in a like case others would have with us.

At the worst, though never so sore and causeless an enemy, though never so bad a man, yet he is a man, and as such has something in him which the blindest passion cannot deny to be good and amiable. He hath the same nature with ourselves, which we cannot hate or despise without hatred and contempt of ourselves.

Consider further that an enemy, even whilst he is exercising his enmity towards us, may do us many acts of real advantage, which, though they do not proceed from kindness, yet in truth are benefits. The malicious censures of our enemies, if we make the right use of them, may prove of greater advantage to us than the civilities of our best friends. —From the sermons of John Tillotson. English archbishop (b. 1630-d. 1694), confidant of William of Orange and Queen Mary.

MISSIONARY SHORTS

Will Medically Instruct Chinese Via Screen—Dubbing Tongues

HOLLYWOOD, July 12.—Missionaries have gone talker. Representatives of one of the leading denominations are here, with talking shorts in view as an adjunct to their missionary work.

Intention is to make a series of shorts to help in the teaching of sanitation and medical work among natives, chiefly in China.

Officials of the sect, which considers more than half its work of amedical nature, see in sound a valuable instrument in training native nurses. Plans is to shoot the films here silently and dubb in the languages and dialects.

CANTOR THINKS TWICE

HOLLYWOOD, July 12.—Eddie Cantor became $25,000 richer last week when he sold an idea for a screen play to Universal. Title is "Selling at Top" and concerns the broad comedy side of stock market plunging.

Cantor is said to have received $10,000 from M-G for this thesis on "Caught Short."

St. Paul's

Presbyterian Church
Rev. Wm. Allan, Minister.
M. E. Chenhall, A.R.C.O., Organist.

Short Summer Services

At 11 a.m.

"A Great Assertion"

At 7 p.m.

'ETERNAL VIGILANCE'

Sunday School at 9.45 a.m.

"I THINK: THEREFORE I AM"

A Passage from a Great Religious Classic)

But since we treat of the nature of the mind, let us remove from our consideration all knowledge which is received from without through the senses of the body; and attend more carefully to the position we have laid down, that all minds know and are certain concerning themselves. For men certainly have doubted whether their power of living, of remembering, of understanding, of willing, of thinking, of knowing, of judging, be of air, or of fire, or of the brain, or of the blood, or of atoms, or besides the usual four elements of a fifth kind of a body, I know not what; or whether the combining or tempering together of this our flesh itself has power to accomplish those things. And one has attempted to establish this and another to establish that. Yet who ever doubts that he himself lives, and remembers and understands, and wills, and thinks, and knows, and judges? Seeing that even if he doubts, he lives; if he doubts, he remembers why he doubts; if he doubts, he understands that he doubts; if he doubts, he wishes to be certain; if he doubts, he thinks; if he doubts, he knows that he does not know; if he doubts, he judges that he ought not to assent readily. Whosoever therefore doubts anything else, ought not to doubt of all these things; which if they were not he would not be able to doubt of anything.—On the Trinity by Saint Augustine.

The Question ? ? Box ? ?

In this corner the enquiries of readers on Biblical and religious problems are answered. Address "The Q. B. Editor c-o The Examiner.

Q.—What are apologetics?

A.—Not apologies as we commonly understand them, but the branch of theology which scientifically defends Christianity from the attacks of its enemies. The Greek word "apologia" means "a speech in defence" and this is the meaning of apologetics.

The early Christian apologists developed an offensive rather than a defensive attitude towards the criticisms of their opponents.

One of the most famous Christian apologists was Bishop Butler, who in the 18th century replied to the scepticism of the age in which he lived by his classical work, The Analogy of Religion. So able was his argument that the doubters were silenced.

In modern times Christianity has had capable defenders, though they are not so well known. The present-day agnostics of the rationalist school have really no argument. They shut there eyes to the new scientific discoveries which have undermined their position.

• • •

Q.—It seems hard for me to find time to do the religious study and work I wish to do. Can you advise me?

A.—You have taken the first step towards solving your problem by putting it squarely before you. You are on the way to become your own efficiency expert, and the Christian should be efficient.

The trouble is, very likely, that you do not organize your time, but it is easy to map out what you will do during the day, and hard to carry out your intentions.

Here is a plan which will help to overcome this difficulty:

Sit down quietly in the morning and make a list, mentally or on paper, of the things you mean to do during the day, and make up your mind to do them.

Do not attempt too much, at first, or you will be discouraged.

During the day you will have some time to spare, and if you have not made up your mind to use it you will, of course, waste the precious moments. You will probably have time to yourself at noon. Let the coming of noon serve to remind you of what you have to do. Recalling your resolve, do the thing you want to do.

At night tick off these things you have done, criticize yourself if you are to blame for not doing the things you have failed to accomplish, and resolve, without fail, to do them tomorrow.

Keep the practise up day after day, and you will be surprised at the number of things you can accomplish.

• • •

Q.—Is there a society which believes that the British races are the lost tribes of Israel?

A.—Yes. The British Israel World Federation teaches this idea. The Canadian branch of the federation presents the belief in these words: "The people of the British or Saxon race within the British Isles and their offspring beyond the seas, including the United States of America, are of the stock of Israel."

It claims that "the said belief is supported and confirmed by the Holy Scriptures (and in particular by the prophetical portions thereof) and by historical events.

Large numbers of the "ten tribes" forming the kingdom of Israel were deported by Sargon, King of Assyria, on the fall of Samaria. They are supposed by the Anglo-Israelites to have reached Britain as the Saxons and Celts.

Objections to the theory are, that Jewish authorities say the ten tribes went east, that the Anglo-Saxons differ more from the Jews in language and physical characteristics than they do from the people of India, and that the religion of the ancient Celts and Saxons differed very considerably from the religion of Israel.

ROYAL ENGAGEMENT.

AMSTERDAM, Holland, July 11.—(C.P.). — Reports were circulated here to-day that Princess Juliana, only daughter of Queen Wilhelmena, is to be bethrothed to Prince Sigvard, 23-year-old son of the Swedish Crown Prince, and grandson of the Duke of Connaught.

An air service from France and Belgium to the Belgian Congo will be inaugurated this year.

The League of Nations will establish at Geneva, Switzerland its own radio station with a world wide radius.

DUFFUS HOLDS LIBERAL RALLY AT ENNISMORE

Liberal Candidate is Supported By R. R. Hall, K.C.

THREE BIG ISSUES.

Hon. R. B. Bennett Being Given Little Support Says Liberal Candidate.

ENNISMORE, July 11. (Examiner Staff Correspondence).—"No one is helping Hon. Mr. Bennett at the present time with the exception of Hon. Howard Ferguson, a person responsible for more debt in this province than any other man" said J. J. Duffus, Liberal candidate for this constituency in the course of an election address at Ennismore last evening in which he criticized the policy of the Conservative Party and gave a masterly resume of the record of the administration of the Mackenzie King Government.

Mr. Duffus was supported by R. R. Hall, K.C., while the meeting was presided over by Thomas Cavanagh, reeve of Ennismore. The main hall of the village school was packed to capacity, many of the electors being crowded at the rear of the hall where they stood up during the meeting and keenly followed the speeches, which appeared to have a marked impression.

There are three great questions, said Mr. Hall—the record of the Government, the Dunning budget and the matter of who is going to represent Canada at the Imperial Conference.

He continued to trace the administration of the Mackenzie King government from the time they came into office, and spoke of the way in which the National debt had been materially decreased during that period, a reduction of $250 million in the last five years. He dealt with the completion of the Welland Canal, the Hudson Bay railway and the fact that the Government had supplied these great national needs without borrowing money or increasing the National Debt. He was of the opinion that the financial affairs of this country could not possibly be in better hands.

Discussing the Dunning budget, Mr. Hall stated, the United States had built a tariff wall so high that we have been deprived of our most economic market and it is to the vital interest of every farmer in Canada to find a means of providing other markets for his products. The Dunning budget provides for that by increasing British Preference with the idea of seeking to build up trade with the British Dominions overseas.

Voted Against Budget

The speaker pointed out that all but three Conservatives voted against the May Day budget, including Hon. R. B. Bennett, Dr. Manion and E. A. Peck. "Bennett is not the man to be entrusted to represent Canada at the Imperial Conference." (Voice from audience)—"He's not going to anyway."

This is not what I would term a party question concluded the speaker, "It is a matter which concerns every farmer no matter what his politics, we should see to it that we vote solidly for British Preference and see to it also that every single voter in this constituency gets out on election day and marks the ballot in favour of J. J. Duffus."

The candidate, who dealt comprehensively with all the issues, both major and minor of the election, also pointed out the seriousness of voting and was of the opinion that party is being forgotten in face of the vital question of British Preference. Many Liberal-Conservatives are supporting Mackenzie King because they believe that the policy of the Liberal Party is in the best interests of the country. I am absolutely in favour of the Dunning Budget, the speaker emphatically averred, adding that it is the means whereby we will be able to dispose of our surplus farm products and manufactured goods. We will have Empire trade and by raising the tariff to foreign countries will be able to bring back increasing prosperity to this country. It is the only solution.

Consider the Past

In going to the polls the conduct of the government in the past should be carefully considered. Do you know of any instance where the finger of scorn has been pointed at Mackenzie King or his colleagues during their term of office or on the platform in this campaign?

Touching on the unemployment question, Mr. Duffus alleged that this is one question the Conservatives are drawing across the trail, trying to make the unemployed think that the persent administration is responsible for it. "My friend and opponent has referred to unemployment as the issue in this campaign, and while I do not deny the existence of such conditions, stated Mr. Duffus, I do know that Canada is in a much sounder condition than any other country. Dealing with the causes of unemployment the speaker, mentioned the wheat tie-up, the stock market crash, and the continued use of labour saving machinery. Can you blame the Mackenzie King Government or any other Government for such conditions, he asked in conclusion, and answered the question by saeing, "assuredly no!"

The Cheerio entertainers of Peterborough, under leaders F. R. Clark and W. James, provided a fine program of harmonica, banjo and piano selections.

RUBBER STAMPS
RUBBER STAMPS OF ALL KINDS
Leave you order with The Examiner
If you can't call, phone 1600
dtf-2349

HOME TOWNERS

Tidbits, Interesting and Humorous
CAMPBELLFORD

Twenty-five local boys are attending the Northumberland and Hastings Boys' Camp at Oak Lake this week. The Campbellford Rotary Club is responsible for some of the boys' attendance, and also helped with the transportation.

Mr. and Mrs. Peter Mieklejohn have their daughter, Mrs. T. Chaplin of Lakefield, spending the holiday with them.

Miss Margaret Sanborn of Golden, B.C., is visiting relatives in town.

Mrs. James Blute of Toronto was a visitor to the town this week.

Mrs. E. V. Tanner and Mrs. S. G. Faulkner passed through town on Thursday on their way to attend a political meeting at Brighton.

Mrs. Robert Stocker is spending a few weeks with her daughter, Mrs. W. Webber, Nipissing.

Mrs. William Smith of Booth street, has as her guest, Mrs. Harold Jamieson, of Almonte.

Miss Lola Horton and Miss Rhoda Blackwell of Brockville, are the guests of Mr. and Mrs. A. J. Armour Centre street.

Mr. C. Speedie, barber, located on Front street, has branched out in his business, with the result that next Wednesday afternoon, Mr. W. E. Green formerly demonstrator for the Beauty Parlor Supply Company, of Hamilton, will commence permanent waving by appointment. This is Mr. Green's first visit to Campbellford, and has been arranged so that Mr. Speedie can give even better service to his patrons than before. Mr. Speedie has also himself taken a course in finger waving, and is at the service of the public in this branch of his profession.

WEDDING BELLS

PLUNKETT—ANDERSON

CHESLEY, July 12. — A very pretty wedding was solemnized in the Chesley Baptist church, Saturday, June 28, at 2 o'clock, when Bessie, daughter of Mr. and Mrs. Alexander Anderson of Scone, was united in marriage to Hamilton, son of Mr. and Mrs. Plunkett, of Havelock.

The ministers officiating were Rev. W. B. Walker of Chesley, and Rev. A. J. Schultz, of Port Burwell. The bride was given in marriage by her father, and was attended by Miss Patrick, of St. Thomas. The best man was Mr. L. J. Garvey of Lakefield.

The church was prettily decorated with peonies, roses and ferns. The wedding march was played by Miss Margaret Sinclair.

The bride wore a gown of white georgette trimmed with shadow lace, and cap-shaped veil with a crown of orange blossoms. She carried sweetheart roses and lily of the valley. Miss Patrick wore a gown of pale pink georgette, lace trimmed, and hat to match.

After the ceremony a reception was held at the home of the bride's parents.

Among out of town guests were Mr. and Mrs. Plunkett of Havelock, and Mr. L. J. Garvey, Lakefield.

The bride and groom left later on a motor trip to Muskoka. On their return they will reside in Port Arthur where Mr. Plunkett teaches in the High School.

ANGLICAN

ST. JOHN'S CHURCH

Rev. R. C. Blagrave, D.D., Vicar.
Rev. E. R. James.
Fourth Sunday After Trinity.

8.30 a.m.—Holy Communion.
9.45 a.m.—Sunday School and Bible Classes.
11.00 a.m.—Morning Prayer Rev. E. R. James.
7.00 p.m.—Evensong. Rev. E. R. James.
Frederick G. Mann, Organist and Choirmaster.

ALL SAINTS' CHURCH

Cor. Rubidge and Sherbrooke Sts.
Rev. J. D. Paterson, Rector.

8.30 a.m.—Holy Communion.
11.00 a.m.—Morning Prayer and Sunday School.
7.00 p.m.—Evening Prayer.
The Rev. E. Ralph Adye, of St. Peter's Church, Cobourg, will preach.

ST. LUKE'S CHURCH

Corner Rogers and Robinson Streets
Rev. Geo. J. Bousfield, B.A., Rector.

Services at 8 a.m., 11 a.m., and 7 p.m.
10 a.m.—Sunday School and Bible Class.
Holy Baptism by Appointment.

ST. GEORGE'S CHURCH

Braidwood Ave., South Peterborough
Rev. J. L. Hughes, Rector.
Fourth Sunday After Trinity.

9.00 a.m.—Eucharist. Celebrant, the Rev. G. J. Bousfield, Rector of St. Luke's.
10.00 a.m.—Sunday School.
7.00 p.m.—Evensong and Sermon. Mr. J. J. Turner, Licensed Lay Reader, will officiate.

ASSEMBLY GOSPEL HALL

(Brock Street, near Aylmer)

The Gospel will be preached on the Lord's Day at 7 p.m., by Evangelist James Blackwood, from Montreal. Subject: "The Vision of the Throne"

Each Night during the week (except Saturday) at 8 p.m.

All are heartily welcome.

ROMAN CATHOLIC ST. PETER'S CATHEDRAL

Vespers at 7 p.m.
Masses at 7.30, 9, and 10.30 a.m.

THE UNITED CHURCH OF CANADA

KNOX UNITED CHURCH

REV. WM. McDONALD, B.A., B.D., Minister
MR. WM. R. POTTER, Organist

MORNING SERVICE ONLY
11 a.m.—The Sunday School meets with the main Congregation for the worship period.
11.30 a.m.—The regular sermon:
"THE SUPPLY OF YOUR NEEDS"
Let everyone come to this service and make it worthwhile for the Day of Rest.

ST. ANDREW'S - TRINITY

Rev. Chas. V. McLean, M.A., Ph.D., Minister.

11 a.m. Service in St. Andrew's

7 p.m. Service in Trinity

MARK ST. UNITED CHURCH

Minister: Rev. A. E. Thornley, M.A.
Leader and Organist, Mrs. W. A. Greenslade

10.00 a.m.—Sunday School.
11.00 a.m.—Public Worship. Subject: "Christs Example in Prayer"
7.00 p.m.—Subject: "A Fixed Purpose."

ST. JAMES' United

Romaine Street

A. E. Moorehouse, Minister F. Stevens, Organist and Leader

10.00 a.m.—The Church School.
11.00 a.m.—Subject - "OUR FATHER IN HEAVEN"
7.00 p.m.—"O Come Let Us Sing Unto the Lord."
Subject - "THE COMPASSIONATE CHRIST"

PARK ST. BAPTIST CHURCH

REV. J. L. HARTON, B.Th., Pastor.

11 a.m.—PUBLIC WORSHIP AND SUNDAY SCHOOL
7 p.m.—PUBLIC WORSHIP.

Union Services

At 11.00 a.m. in

George Street United Church

Preacher—REV. M. I. JOHNSON, of Mechanicsburg, Ill.

At 7.00 p.m. in

Murray Street Baptist Church

Preacher—REV. J. E. J. MILLYARD.

Following the Evening Service there will be a BRIEF ORGAN RECITAL

By Mr. H. C. Hamilton, Organist of Wesley Church, Toronto, and Associate Editor of "Musical Canada."

Special Evangelistic Services

Conducted by MESSRS. GARNER AND O'NEILL of the Faith Mission of Great Britain and Ireland

Will Commence in PRENEVEAU TOWN HALL,

SUNDAY, JULY 13th

The Opening Services will be combined with the REGULAR CHURCH SERVICE at 2.30 p.m., conducted by REV. P. C. HOWARD, when both Evangelists will give Short Addresses.

Meetings as follows: Sundays at 8 p.m., Week Nights at 8 p.m. (Saturdays excepted)

Hearty Singing — Hymn Books Provided
Come and bring your Friends.

AT THE

LEGION HALL

TO-MORROW

SUNDAY SCHOOL at Ten o'clock. A good time for all Boys and Girls.
Eleven o'clock—The Assembly will gather as Scripture requires, to show forth the Lord's death and resurrection in the Lord's Supper.
7 o'clock—THE GOSPEL.
8—THE SONG SERVICE IN THE PARK.

Bethany Tabernacle

(GEORGE STREET)

10.00 a.m.—Bible School—Open All Summer
11.00 a.m.—"SCRIPTURAL BAPTISM."
7.00 p.m.—
"Glorying In The Cross"
Hearty Singing.
REV. G. H. JOHNSON, Pastor.
CHRISTIAN AND MISSIONARY ALLIANCE.

The Examiner

The Examiner is a member of the Audit Bureau of Circulation.

The Daily Examiner, published every lawful evening by The Peterborough Examiner, Limited. Office: 419 George Street. $6.00 per year delivered in City; out-of-town subscribers, by mail, $4.80 a year.

U. S. REPRESENTATIVES.

Special U. S. Representatives—W. H. Stockwell, 629 People's Gas Building, Chicago, Ill.

New York—Chas. F. Miller, 225 Fifth Avenue.

Advertising Rates on Application.

R. M. GLOVER, Managing Director.

'PHONES — Editorial, 1601; Business Office, 1600. Private Branch Exchange to all Departments.

SATURDAY, JULY 12, 1930

THE ASTOUNDING BRADMAN.

Britishers the world over must have been stirred when they read of the astounding batting performance of Don Bradman, youthful Australian cricketer who in the first inning of the third Test match yesterday piled up the record-breaking score of 304 not out, the highest tally ever made by a batsman in international cricket.

The British people take their cricket seriously, and when a player puts on such a tremendous batting effort as that of Bradman yesterday his place in the hall of fame is secure for all time.

The Motherland, always a country of real sportsmen, is incidentally experiencing a run of ill-fortune.

The American golfers and tennis players made almost a clean sweep, the Diamond Sculls were captured by Jack Guest of Canada, and now it looks as if Australia was going to capture the cricket honors, the visitors compiling 458 runs for the loss of only three wickets.

But Britishers will applaud the winners and cheerfully get ready for the next contest—which is the British way and the only true sporting way.

OBJECT TO DAYLIGHT SAVING.

The Town Council of Lindsay is to be called upon to deal with a somewhat unusual request—that is, that the daylight saving system adopted some weeks ago should be abandoned.

There have been cases in which municipalities have tried out the summer time experiment for a year and then decided to adhere to standard time thereafter, although most urban centres after a summer's experience have been permanently converted to the advantages of daylight saving.

Lindsay, however, offers the first case of an agitation for the scrapping of summer time after a few weeks' trial.

Merchants who support the request for a return to standard time declare that their business has materially decreased since the alteration in time, and they credit the loss to the introduction.

Whether or not the pressure in favor of the abandonment of fast time is strong enough to secure a repeal of the daylight saving by-law remains to be seen.

If the effort is successful Lindsay will make history as the first municipality to scrap daylight saving in mid-season.

TO SAVE CHILDREN.

It is to be hoped that the parents of Peterborough's children did not fail to read the advertisement of the Ontario Highway Safety Committee which appeared in last evening's Examiner and which stressed a number of safety-rules designed to protect children from traffic dangers.

As the advertisement pointed out, the need for care on the part of children grows with the increasing traffic every year, and it might have said, too, with the noticeable stepping up in speed on the part of motorists generally.

The six rules emphasized by the committee are worth repetition. Parents should read them to their children and explain them so that the little folks will realize the necessity of being careful.

Here are the points emphasized by the committee:

1. Don't play on streets or highways.
2. Don't cross busy streets except at crossings—always look both ways whenever you cross a street or highway.
3. Don't dart from behind a parked car.
4. Don't ride on the back of trucks, wagons or cars.
5. Don't ride your bicycle without both hands on the handlebars and both feet on the pedals. Don't swerve in and out—keep close to the curb. Be careful at cross streets. Don't hang on to trucks, wagons or cars.
6. Don't walk on the right side of a highway. Walk on the left side with eyes front, facing the on-coming traffic.

CLASSIFYING THE CARELESS DRIVER.

Under the Ontario Safety Responsibility Law, which comes into force on September 1, the careful driver is not penalized in the least.

So long as he has due regard for the provisions of the Highway Traffic Act and for the rights of others, he is immune from the penalties prescribed under this legislation.

On the other hand, those who show recklessness in driving and a disregard of the rights of others or who fail to pay judgments rendered against them will be punished and will in many cases be driven from the highways.

The registrar under this act will keep records and will be authorized to classify the offending driver or motor vehicle owner when requiring him to give proof of financial responsibility, such classification to be based on the seriousness of the offence.

The classifications are Class A for minor offences, Class B for offences more serious and Class C for still more serious offences.

If after such classification the person gives proof of financial responsibility by a policy of an insurance company, that company will be required to increase the ordinary premium which they would charge for the particular car according to its use and location, by increasing the premium for those classed A by 10 per cent., Class B by 25 per cent. and Class C by 50 per cent.

And further, if any person who while in Class C commits a further offence, his license or permit must then be suspended for not less than twelve months. On the other hand, if no new offence be committed for twelve months after such classification, the rating shall be improved by the removal from Class C to Class B and from Class B to Class A, and if in Class A by the removal of classification.

It seems there are certain things your best friends won't tell you, but they will give you a dirty look.—Des Moines Register.

THEIR EXPERIENCE, TOO.

(St. Thomas Times-Journal)

We didn't think there were any of them left, but here we read in The Peterborough Examiner that with the greatest reluctance, following several years in which the financial returns did not justify a continuance of the weekly issue, the owners have abandoned the publication of a paper that has been printed every week since The Examiner was established in 1847. The experience of The Examiner has been the same as that of The Times and The Journal before weekly editions were given up here, namely, the chief circulation of the weekly for some time was among former residents now living in the Canadian Northwest and in the United States. Now many of those old subscribers read The Times-Journal every day.

TEN TESTS OF A MAN.

A wise observer can tell a lot about a man if he knows how to look and what to look for. He can tell a lot about a man by watching how he acts under stress, under pressure, under fire. He can tell a lot about a man by watching what he does with his leisure hours, when he is free to uo as he pleases. The wise observer can get a pointer or two about a man by noting the kind of associates he chooses. He can tell a lot about a man by the way he takes criticism, adversity, hazing, oppression, injustice.

The wise observer can learn something about a man by noting his front—the way he speaks, dresses, acts. He can tell yet more by finding out to what extent he drives, works, actually gets things done. A great deal about a man shows in his attitudes, his disposition, his affections. An eighth test of a man is his handling of his own money and property. Another is his treatment of the weak, the subordinate, of animals, of unfortunates.

But one of the greatest tests of a man is his manner of dealing with his own obligations. Does he keep his word, his bond, his note, to the letter Does he accept obligations that should be his? Does he go even beyond his legal obligations, and own his moral duties to society, to humanity, to his generation? Does he scrupulously pay his debts, without a quibble, without an exaction, without a whimper?

By these 10 tests a wise observer can learn much. It is indeed a compliment if after such a scrutiny he can say of one: There is a Man!—J. G. C. in Farm and Dairy.

"POISONED WITH MISTRUST AND SUSPICION."

Speaking at the banquet of the International Congregational Church Council, which has been holding its sessions at Bournemouth, former Premier David Lloyd George delivered a message that ought to be equally interesting and convincing, not only to the church to which he was speaking, but to the world at large. The great Liberal statesman began his address by declaring that the peace of the world depended upon good understanding, good-will and co-operation between Great Britain and the United States. Then he uttered the following significant warning:

"It is vital in the interests of the human race that Britain and America should march side by side solving the great problems that await us. Peace is by no means secure. In spite of treaties, man has not yet given up the idea of war. Preparations for war are going on in every country of the world. There are more men trained for war in Europe, Asia and America than before the great catastrophe of 1914. Except for countries like Germany that were forced to reduce their armaments, Great Britain is the only country that has diminished its forces to a point where they were at least no more than before the war. I speak from personal experience," Lloyd George continued, "when I say that although I have gone to live in a quiet place in Surrey, I hear every day the rattle of machine-guns in one camp, the hoarse roar of cannons in another, and, carried by the westerly breeze, I hear the boom of naval artillery from the direction of Portsmouth, and the drone of aeroplanes. That is going on in every civilized land on earth. It is really time the churches took this thing in hand. I don't know who else can do it. We have got covenants against war, we have got pacts, we have all signed that there shall be no more war, and we are spending more preparing for things that we have determined should never happen again. The international situation is bad. We are building up barriers against each other, putting up fences against each other, and restrictions against each other. We are blockading each other and we are trying to starve each other. Trade is treated as if it were contraband. The atmosphere is poisoned with suspicion and mistrust. Let us have brotherhood. It is only the Christian churches that can do it. It is for you to do it."

This utterance is undoubtedly one that ought to arouse the consciences not only of all the leading statesmen, but of all those who are interested in the great organizations that are working for the peace of the world. Whatever faults Lloyd George may have, it cannot be denied that he is an intensely keen observer of international affairs, and that he is particularly quick to catch the significance of current events. His plea to the church to intervene in the struggle for peace was exceedingly timely and cogent. If peace is to be maintained and war banished it is absolutely necessary that the conscience of the world shall be aroused against the horrors, iniquities and destruction of war. Statesmen can do their part, and have done great things in promoting peace pacts, but there is room for a mighty and insistent moral crusade on the part of the churches of Christendom against war. Now is the time to take action before the horrors of the Great War have faded from the minds of the people.—Brantford Expositor.

EDITORIAL NOTES AND COMMENT.

Jones and Smith are two common enough names, but they mean a lot on the golf links.

A New York show has been raided because the girls didn't wear enough clothes. Well, the stage has to go a long way to outstrip the street parade these days.

A minister of radio is hinted at by Premier King. It is to be hoped that he will have full control of static.

There are complaints in Cobourg of speeding through the streets of that town by tourists and others. Probably every other municipality along any of the provincial highways has a similar story to tell.

Non-swimmers who spend the week-end away from home should be careful not to bathe in places where the conditions are unknown to them. The week-end drowning lists show how dangerous it is to risk the perils of unfamiliar waters.

A Hollywood paper runs the headline, "Public to See Stars Eating." Will this also be a sound film?—Los Angeles Times.

News of Our Own Village

Walt. Stocker has finished haying down King Edward Park way, and reports sez the crop is an extra good one.

* * *

The village council aint so far decided to pave the road up to the top of Armour's hill, but then the summer is young yet, say we.

* * *

Reports from the political sweepstakes in this district announced that Joe Duffus it at present leading Ed. Peck by 2 garden parties and a strawberry social.

* * *

Just when the paving company had opened up Main St. traffic was stopped again by 2 fair visitors from the United States, south of here, wearing pajamas.

* * *

Ham Burnham hied to Aurora, west of us, Tues. nite and spoke for Bill Mulock, the Grit candidate in them parts. Ham's remarks was broadcast, but he aint announced as yet how many applause cards he got from Tories in this village

* * *

According to Geo. Gordon what goes into sausages is a issue in the coming election. Don't forget to give us the low down on hot dogs, too, Geo., say we.

* * *

A big fish in front of Geo. Robertson's emporioum caused a commotion on Main St. last Sat. nite, in spite of the fact that big fish in front of the store 1 door north of Geo's aint no novelty.

* * *

Over 1300 cars from the U.S. entered the village over the last week end, but fortunately they didn't all try to park on Main St., north of Hunter, at the same time.

* * *

The village Tories threw a hop at Harold Rye's dance garage, immediately south of the village, the other note, but so far as your scribe has heard the orchestra didn't play the "Bennett Blues."

* * *

This paper is offering prizes for the biggest lunge and bass caught in these waters, and as your scribe aint allowed to compete the rest of the village fishermen has a real chance, say we.

— F. D. C.

A Thought

THE WATCHER

There is a Deity. I have felt his presence. I have heard his voice. I have been cradled in his imperial robe. All that is or can ever be, is he but "the visible garment of God." I ask no written covenant with God, for he is my Father. As I write my little son awakes, alarmed by some unusual noise and comes groping through the darkness to my door. He sees the light shining through the transom, returns to his trundle-bed and lies down to peaceful dreams. He knows that beyond that gleam his father keeps watch and ward and he asks no more. Through a thousand celestial transoms streams the light of God. Why should I fear?—Brann.

"A flapper," says matured Matilda, "is a young female with sheer hose at one end and sheer nonsense at the other."—By Bettier.

(Copyright 1930 by Bell Synd., Inc.)

THE GRINGO PRIVATEER

By PETER B. KYNE

(Continued from yesterday.)

CHAPTER 13.

"Well angels couldn't do more. You're right, it will be worth a great deal to me to have you put this job over, so I'll tell you what I'll do. Your father's ranch will run a cow to every fifteen acres—three thousand head—without overgrazing. I'll stock the ranch for you with two thousand head of heifers that will be two years old next spring. They'll be good, smooth, grade Herefords. In addition I'll put in a hundred and fifty pure-bred Hereford bulls and twenty head of well-broken saddle stock. I'll bill this livestock to you at a fair market value, based on present prices, and take your promissory note for five years, at five per cent, secured by the livestock.

"You should have eighty per cent calf crops and I agree with you that the cattle business, due to the extraordinary shortage of cattle not only in this country but all over the world, is due to come back with a bang. We shall have very high prices and they should continue for many years. Within five years you should be able to repay me and own three thousand head without a dollar's indebtedness on them. For operating expenses I suppose your father would be willing to place a first mortgage on the ranch for you. It's worth half a million dollars—if you could sell it, which isn't an easy job nowadays."

"I expect to lease the ranch from my father, of course, as soon as the lease of the present tenant has expired, Your Majesty; but, unfortunately, the ranch is already mortgaged! I'm afraid I'll have to ask you to loan me fifty thousand dollars for operating capital. If you'll do that, the deal is made."

"By the bones of Moses, I thought you were going to ask me to give it to you. Har! Har-har! Har! Very well, son. I'll furnish the operating capital at five per cent, but I'll not furnish it all at once. No sir. Only as you need it, and I'm to have access to your books at all reasonable times and my representative is to have the privilege of looking over your operations with a view to deciding whether you're operating like a fool or a wise man. If I think your methods will lead to ruin you must agree to pursue my methods."

"I quite realize your right to protect the loan in every reasonable way, sir, provided you promise not to be capricious."

"When I make a promise, I keep it—the letter as well as the spirit, young man."

"All right, sir, we've traded."

"You've got a good set up," the king warned him, "and if you fail to make good, sweet Christian thoughts will be wasted on you. By the way, while you were absent I had you and yours looked up, The man who leased your father's ranch couldn't make good, so the Bardin Land & Cattle Company has taken over his lease. But don't let that worry you. The day you make good on this deal we'll cancel our lease and turn the ranch back to you, at cost. I can get another general manager for El Ranchito, and you can drag your brisk young tail out of New Mexico a minute after completing your contract. Tom Bledsoe, the riding boss, is next in line and he'll rejoice to see the dust of your going."

"I guessed as much, sir. I passed him at the corral gate as I rode in, and judged, by the look in his eyes, the he wasn't pleased to observe the dust of my coming. How long has he been the riding boss?"

"Twenty long, hot and cold, labor-ridden years, Kenneth."

"What a disappointment for the poor devil."

"Yes, indeed. However, in industry, as in war, it sometimes becomes necessary to replace a good, steady conservative old general with a forceful, aggressive, radical colonel. I'm sorry for Tom, but my interests come before his. However, I'll give him a raise in wages."

"You'll do nothing of the sort, Your Majesty," Ken Burney replied smilingly. "I'm the general manager and the day you butt in on my right to hire, fire, raise salaries or lower them, that day any excuse for my existence as general manager of El Ranchkito vanishes and I'll be headed down the road, leaving you to the tender mercies of Martin Bruce and Miguel Gallegos."

"Right you are," the king admitted. "I admire you for sticking up for your rights, although at the same time I'd like to give you a cuff on the ear. You're too infernally touchy for a Johnny-come-lately. Let me put it this way: 'It would please me very much, Mr. Burney, if you would, in your wisdom, condescend to give poor old Tom Bledsoe a raise of twenty-five dollars a month."

"I shall be most happy to oblige my kind, generous and indulgent boss, but I must remind you that until I discover whether Tom Bledsoe is worth the raise or not he'll not get it. He may be dead timber, for all you know, and if he is, I'm going to hire a new riding boss and you can transfer Mr. Bledsoe to your dead timber department."

"Well, I could promote him to general manager of a little ranch that any fairly efficient cattleman could run," the king admitted. "But be kind to old Tom. He's sound timber; he's been faithful and true and I wouldn't hurt his feelings for anything except the vital necessitys of getting this important job done. It's a task old Tom isn't quite up to. He has a strong religious streak in him. In the round-up he sits around the fire every night and plays hymns on the harmonica. He's a Quaker and it's a strain on his gentle nature to spur a horse."

"I will remember your solicitude for his welfare, sir. By the way, where do I sleep to-night?"

"I thought Art Graydon had a spare room in his house, but it seems his sister-in-law is visiting him. So I've had a cot put in the ranch office for you. By the way, just before you turn in, tack this notice on the bulletin board that hangs on the wall outside of the office entrance," and the king handed his new general manager a sheet with some typewriting on it. Ken Burney read:

July 4th, 19

To all employees of El Ranchito:

On and after this date Mr. Kenneth Burney will be the general manager of this ranch. I bespeak for Mr. Burney the same loyal co-operation you have hitherto accorded his predecessor, Mr. Graydon, whose services in the employ of this company have earned him promotion.

Bardin Land & Cattle Co.,
By Bradley Bardin,
President.

"Any further orders, sir?" he queried.

"None. I fire general managers to whom I have to issue orders. Good night, Ken."

"Good night, sir." He moved off the porch and the gloom swallowed him.

"Well, King," a sweet voice spoke from a distant corner of the veranda, "it looks to me as if you have a bearcat by the tail."

"It looks that way, Muriel I'll be hanged if I know what to make of that fellow. One minute he's so cocksure I want tothrow a rock at him and the next minute I'm certain he's of the breed of men made for bosses. He's a pretty easy talker, but—he knows when to quit talking. And while he's talking he makes you like it. I couldn't stand a blatherskite."

"Neither could I," his daughter replied.

"The devil you couldn't!" The words popped out, leaving His Majesty in the position of one who has already talked too much and may not say more. A soft little laugh answered him tantalizingly.

(Continued on Monday.)

What To-day Means To You

"CANCER."

If July 12 is your birthday, the best hours for you on this date are 8 a.m. to 9:15 a.m., noon to 1 p.m. and 6 p.m. to 7:30 p.m. The danger periods are from 5 a.m. to 6:30 a.m. and 11 p.m. to midnight.

Astrological forces on this date are favorable in the a.m. and uncertain in the p.m. Good news through a letter, and friendship received from an unexpected source. The day's profits depend a great deal on self; no ropes will be pulled for you.

The children born on this July 12th will be fond of study, and will be most honest and upright. They will be mechanically inclined, and very neat and orderly in their work. They will pay much attention to personal appearances.

The two living forces in your life are your faith and hope. No matter how gloomy your to-days may be, you always visualize the sun shining on your to-morrows. You meet your calamities face to face, for the first time; they are never anticipated. You are one of the few fortunate people who are able to minimize your misfortunes, and to swell your fortunes. Others are usually much more concerned about your hard luck than you are yourself.

You have rather a pronounced economical strain, and as a result your "rainy days" are automatically cared for, in a material way. You have the art of spending wisely—you usually get your money's worth. You are never stingy, however, in your expenditures on other people. You have the usual caution of the Cancer people. You are content with your sure returns, no matter how small they may be; wild-cat schemes do not entice you. You are suited for a public or commercial life rather than one in the family. Family influence, however, will play an important part in your life—whether you wish it or not.

You are affectionate, but it is difficult for you to express your inner feelings, and you are often not given credit for being as kind and thoughtful as you really are. You feel more gratitude than you are able to express.

(Copyright 1930, by the Bell Syn., Inc.)

CAVAN

Miss Mildred Rowen, of Peterborough is holidaying at the home of her aunt, Mrs. David White.

Mr. and Mrs. David White attended the funeral of a cousin in Kendall on Thursday.

The Rev. J. E. and Mrs. Whitham and Master Francis have returned after spending a short vacation in Toronto.

Fruit is scarce in this district, cherries were a failure and there is a very poor prospect of plums. Harvest apples are plentiful but there are very few fall and winter apples. Haying is well advanced and the root crop is looking well.

Gypsies passed through Cavan this week they were from Oklahoma.

EMBARRASSING MOMENTS

THOMAS FLAHERTY RETURNS TO BIRTHPLACE AFTER ABSENCE OF NEARLY FORTY-TWO YEARS

Former Resident Motors Twenty-four Hundred Miles From Pitcher Creek, Alberta.

VISITS OLD HOMESTEAD.

Comments on Different Appearance of the City Since His Departure.

The town clock spoke its welcome this week to one of the city's returning sons, when, after an absence of forty-two years, he halted the automobile that had brought him over twenty-four hundred miles to his native province and looked up at its friendly face.

When Thomas Flaherty of Pitcher Creek, Alberta, came into Peterborough, with his wife and sixteen-year old son, Thomas, Junior, he stayed his course on Water Street and, looking up at the clock, said: "I know where we are now. Let's get something to eat." They had come a long way that day. In fact, every day in the car averaged four hundred miles on a journey that brought them from the foothills of the Rockies to Peterborough, with Thomas Flaherty's fifty-nine year old hand at the wheel all the way.

Born in Emily, on the boundary line between that township and Ennismore, Mr. Flaherty came into the little town of Peterborough, and left it at the age of seventeen years to seek his fortune in Seattle and Minneapolis, where he lived for many years before moving to Pitcher Creek, Alberta, where he runs two hotels in the town of twelve hundred inhabitants, who live at the foot of the Rockies and can look up to see the snow on the Crow's Nest Pass.

Back in Emily, Mr. Flaherty found the old well of his childhood and the old trees, around which he put his arms when he saw their friendly trunks once more. The house where he was born is gone long ago, but the rail fences still remain.

"I think they are terrible, but my wife thinks they're wonderful," he says, commenting on the lack of these familiar landmarks in western prairie districts.

In the Town Clock grocery and liquor store that was in charge, forty-two years ago of W. J. Morrow, now of New York City, Mr. Flaherty worked for some time before leaving Peterborough. It was situated under the town clock which was then placed north of its present location and had a position directly over the Arcade which used to connect George Street with the Hay market, as it was called, when the farmers brought their loads to the Toll Clerk of those days, John Doherty, for weighing on the scales located just about where the fish vendor now has his stall.

Mr. Flaherty also drove the private hack maintained in those days by Harry Drake, on Water Street, and he remembers many of the older residents: John Sullivan, who ran the Peterborough House where the American Hotel now stands; J. B. McIntyre, first proprietor of the Oriental Hotel on Hunter Street, Mick Halpin, who had the American House near the creek on Hunter Street, which was at that time the site of the old tannery, Ted Cavanagh, proprietor of a hotel on Water Street, Dolan's store at the corner of George and Hunter Streets, where the late Pete Simons and his son, Young Pete, learned the tailoring business, and where Dan Simons also made acquaintance with the tailor's goose before his foot became adventurous and he went forth to make his name on the stage.

Mr. Flaherty ,whose brother Edward, died suddenly during the past year, has a brother John, who lives on the old homestead, another brother, Martin, living on Sherbrooke Street, and a sister, Mrs. M. J. Murphy, on Aberdeen Avenue.

Commenting on the different appearance of the city since his departure forty-two years ago, Mr. Flaherty said: "I think Peterborough is wonderful." He remarked on the many factories and buildings and the manner in which the city has gone forward generally. With his wife and son, he will remain for about a week longer. He enjoyed himself immensely on Tuesday evening, when he visited Melody Inn at Lakefield and has some real old-time square dances to the music of the Merrymakers.

The party will motor home by way of Niagara Falls, which they have never seen.

Ennismore

The Misses Mary and Helena O'Donnel, of Windsor and Miss Ethel Doyle, of Detroit are spending a few days with their aunt, Mrs. Richard Hickson.

Mr. Jermiah Sheedy has returned after a few weeks spent with friends in Toronto.

Mr. and Mrs. W. F. Cavanagh attended the silver wedding anniversary of Mr. and Mrs. M. Ross in Otonabee last week

Miss Mildred O'Donoghue has returned to Toronto after spending a week with her grandmother, Mrs. M. Cadigan.

Mrs. T. Carroll, of Peterborough spent Sunday with her sister, Mrs. P. McAuliffe.

Mr. and Mrs. Ken Hagarity, of Detroit visited friends here on Saturday.

Mrs. Beauclare and Mrs. Winnitholder of Rochester were guests of Mr. and Mrs. F. Cavanagh on Friday.

Mr. D. Perdue, of Toronto visited friends here on Sunday.

Mr. James Carroll, of Rochester was a guest of Mr. and Mrs. F. Cavanagh on Friday.

Mr. and Mrs. Maurice O'Connor spent the week-end at the latter's home in Campbellford.

CROSSWORD PUZZLE NO. 1723 (Copyright, 1930, by the Bell Syndicate, Inc.)

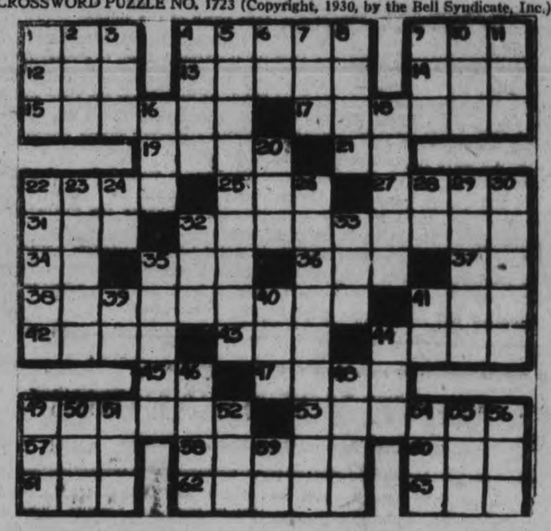

HORIZONTAL

1—Toy.
4—Eskimo hut.
9—To imitate.
12—Fear.
13—Current of air.
14—Beam.
15—To entertain.
17—Changeable.
19—Girl's name.
21—Symbol for calcium.
22—Appendage.
25—Girl's name.
27—Scolds.
31—Toward the stern.
32—Worship.
34—Third note of scale.
35—Man's name.
36—Spanish for river.
37—Egyptian god.
38—Feigned.
41—To ask alms.
42—Third son of Adam.
43—Goddess of dawn.
44—Places for sleeping.
45—Comparative ending.
47—Sicilian volcano.
49—Something that serves for incitement.
53—To separate into ions.
57—High card.
58—To indicate by gesture.
60—Conjunction.
61—A beverage.
62—To scorch.
63—Block of wood.

VERTICAL

1—Sailor.
2—To be indebted to.
3—Wooden pin.
4—Not employed.
5—Gauzy dress fabric.
6—Sixth note of scale.
7—Not on.
8—Pertaining to ear.
9—Noah's boat.
10—Chum.
11—Organ of head.
16—Everyone.
18—Part of poem.
20—Fuss.
22—Presses down.
23—Ablaze.
24—Pronoun.
26—Stopping.
28—A sloth.
29—Pierced with horn.
30—Hidden obstructions.
32—A beverage.
33—To help.
35—Girl's name.
39—French for and.
40—Female deer.
41—Part of "to be."
44—Prohibition.
46—Tears.
48—Brief letter.
49—Obese.
50—Cool dessert.
51—Meadow.
52—Hawaiian dish.
54—Hotel.
55—Place for animals.
56—Unit of work.
59—Within.

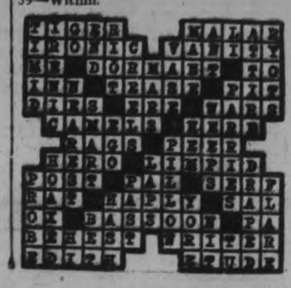

FINANCIAL and MINING REVIEWS

TO-DAY'S QUOTATIONS

Closing Figures on Principal Active Stocks

Grain — New York — Mine — Canadian

Toronto Stocks

Supplied by BIGGAR AND CRAWFORD Peterborough

Complete to 2.30 p.m., E.D.S.T.

	High	Low	Last
Bell Telephone	150	149⅝	149⅝
Brazilian	39⅝	38⅞	39½
Brit. Amer. Oil	17¼	17⅛	17⅛
Canada Dredge	32½-¾	..	..
Canada Malting	17¼	..	..
Can. Ind. Alcohol	5¼	..	..
Carlings	3B	..	..
City Dairy	58	57½	57⅝
Cons. Smelters	198	..	..
Distillers, Seagram	9½	..	..
Durant Motors	4½	..	..
Ford "A"	32	30½	32
Gen. Steel Wares	7¼s	—	—
Inter. Nickel	24½	24	24¼
Inter Petroleum	18¾	—	—
Imperial Oil	20¾	20¼	20½
Laura Secord	41	—	—
Loblaw 'A'	12¾b	—	—
Mont. L., H. & P.	57	55½	57
Masey Harris	26⅛	26¼	26¼
Moore Corp.	22s	—	—
Page Hersey	88-0	—	—
Cervice Stations	41½	—	—
Standard Paving	17	—	—
Supertest Petro.	34¼	—	—
Waterloo Mfg.	13	—	—
Westons Ltd.	54	—	—
Winnipeg Elec.	40½	—	—
Walkers	9	9	9
De Forest	10	—	—
Gypsum and Ala	18½	—	—
Shawinigan	67	—	—

New York Markets

Over BIGGAR & CRAWFORD Wire

Complete to 2.30 p.m., E.D.S.T.

(Complete to 12 Noon)

	High.	Low.	Last.
Alleghany Corp.	23½	22	23½
Allied Chem.	258	255	258
Amer. Can.	122½	121⅛	122½
Amer. Tel. & Tel.	209½	207¼	209¼
Anaconda Copper.	49¾	48¾	49¾
Atchison	220	219½	220
Bendix	30⅞	30¼	30⅝
Bethlehem Steel	82⅞	81⅝	82⅜
Briggs	19	18½	19
Canada Dry	63	..	..
Canadian Pacific	186½	..	..
Chrysler	28½	27¾	28½
Col. Gas	64¾	63⅛	64⅝
Col. Graph.	17⅝	16⅝	17⅛
Cons. Gas.	109¼	107½	109¼
Dupont	102½	102	102¼
Freeport Texas	42	..	..
Gen. Electric	70¼	67⅜	70⅛
Gen. Motors	42⅛	41½	42⅛
Gillette	70½	67	70⅛
Gold Dust	40½	..	..
Houston Oil	78¾	77⅝	78¾
Int. Combustion	5⅞	..	..
Inter. Nickel	24⅝	24¼	24½
Inter. Tel. & Tel.	45⅛	44⅛	45⅛
Mont. Ward.	35¼	34⅝	35¼
N.Y., N.H. & Hart.	164	162½	163⅞
Pack. Motors	13½	13¼	13⅛
Pan-Amer. "B"	58¼	..	..
Penns	75½	75¼	75½
Radio Corp	39½	36⅝	39⅛
Radio K. Orph	30⅛	28⅞	30⅛
Simmons Bed Co.	23⅛	22⅝	23⅛
Sinclair Cons. Oil	23	22½	22⅞
South, Railway	95	94¾	96
Standard Brands	19½	19⅛	19⅜
Std. Oil of Calif.	62	..	..
Std. Oil of N.J.	70¾	69	70½
Studebaker	32¼	32	32¼
Timken Rill. B.	58	57⅞	58
United Corp.	32½	31⅝	32⅛
U.S. Steel.	160½	158⅛	160¼
Vanadium Corp	85¼	81⅛	85¼
Westinghouse	140¼	136⅝	139¾
Yellow Cab	27¼	26	27

ANIMALS BORN OLDER UNDER NEW METHOD

COLD SPRINGS HARBOR, N. Y., July 12.—(C.P.)—A method for having animals born 'older" and less helpless was disclosed to-day at the Cold Springs Harbor biological laboratory.

Births are delayed, and apparently to the benefit of the young, by an extract of corpus luteum, a sex hormone, isolation of this extract was announced at these laboratories a year ago, and to-day some of its first results were made public at a lecture before a gathering of scientists.

FLOWERS FOR SALE ON LOCAL MARKET

Basket Produce Sells Quickly in Early Morning—New Potatoes Plentiful.

Supplies in the basket section of the farmers' market were depleted at an early hour this morning, although the patronage was not as large as usual.

Flowers colored the market everywhere to-day. A nickel, or a dime or fifteen cents would buy large bunches; black eyed Susans for dark verandahs, and white "cup and saucer" flowers that resemble a double Canterbury bell, and lovely bouquets of red bergamot and gypsophila or the same delicate baby's breath, mixed with bronze-red gaillardia.

Eggs were priced from 32 to 40c a dozen in the upper market. One man had them for 30c a dozen in the open mart.

Butter was 32 to 35 cents a pound. Little broiling fowl of two to three pounds apiece were 30 and 35 cents a pound and hens were 25 cents.

Strawberries, scarce in a bad season, were 25 cents for the quart box Red and gold currants were 10 cents a quart and black currants were 25 cents a quart.

Blueberries were 25 cents a quart, gooseberries 15 cents and stemmed red cherries were 20 cents a quart box.

New potatoes sold at 50 and 60 cents a peck with very small samples at 40 cents a peck. Cauliflowers were 2 for 25 cents. Shelled green peas had a good sale at 40 cents a quart.

Little Yorkshire pigs were $14 a pair, small White Leghorn chicks were 25 cents apiece and silver Chinchilla rabbits were 75 cents a pair.

In the basket section, brilliantly coloured artificial flowers in pretty red containers were offered at 75 cents for the lot.

JEAN ASSALANT GIVEN DIVORCE IN PARIS

PARIS, France, July 12.— (Canadian Press). — Jean Assolant, transatlantic flyer and Pauline Parker, whom he married at Old Orchard, Me., on the eve of his flight to Europe, to-day were divorced by the court here.

The blame was attached to both, the court ruling that the aviator abandoned his wife, while she wrote letters to him of a disrespectful nature. The temporary alimony was discontinued.

HOOVER'S NOTE-HOLDING MAY BE TREATY DELAY

WASHINGTON, July 12.—President Hoover's refusal to give the Senate all the notes leading up to the London Naval Conference has provoked the introduction of the first reservation to the Treaty and drew a spirited denunciation.

Around the reservation—offered by Senator Norris (Republican, Nebraska)—there was a gathering of considerable strength, and upon this issue may be made the big attempt either to reject the Treaty or to postpone its consideration until Fall.

Japan will have several baseball leagues this year.

Russian lumber is being used extensively in French houses this year.

Many Conveniences In Chemong Park

Residents at Chemong Park this year are congratuating themselves on the variety of conveniences which the Park affords its summer cottagers. They have electric lights in their homes, garbage collection, delivery of ice, pasteurized milk, confectionery, meat, bread, and grocers' supplies, at the door, and the daily newspaper is delivered within a few minutes' walk of any of the cottages.

WIFE: "We could have everything we want if they gave free gift coupons with bottled beer." -The Humorist, London.

CANADIAN EXCHANGE MOVEMENT COMES ALMOST TO STANDSTILL

Present Market Offers Good Chance For Long-hold Buying.

PUBLIC REFUSE TO BUY.

CANADIAN EXCHANGE—C WAZ
(By A. D. O'Halloran.)

Special to The Examiner, Copyright 1930.

TORONTO, July 12.—Gauged by sales, there is no other Canadian industry hit so hard by the world-wide depression as the Canadian stock exchanges. Daily sales that were running around hundreds of thousands of shares have shrunk to thousands of shares each day, and the list is moving back and forth unable to get out of the rut or shake off the Wall Street influence. Machinery improved upon and speeded up to take care of capacity operations is to-day turning over slowly and coming almost to a complete standstill at times. The vast public playing the market a year ago is acting the role of spectator only with apparently no intention of participating in the most recent cycle of events. That the public will display interest later when general conditions improve is an understood fact but in the meantime speculative activities are not at a standstill with the market given over to investors who are making the best of their opportunities and accumulating the best seasoned dividend paying Canadian securities at prices that permit of greater income return than for some years past.

On surface the market failed to show much change this week but to those following affairs closely there was a slight firming, easing off in liquidation and stouter resistance to further decline. Stocks were no longer under pressure with buying and selling evenly divided. When the market showed a tendency to rally the effect of the accumulation of the popular leaders and investment issues was noticeable by the manner in which these securities were carried higher on but few sales. The decrease in the floating supply and the completion of liquidation is a step in the right direction, yet not exactly marking an upturn. General conditions are not conducive to a sustained advance and attempts to raise the level much higher would only invite further selling. It would be much better to wait definite signs of improvement in the business world and restoration of public confidence that will again start buying on a large scale.

An immediate advance to higher levels would only court trouble and undue part of the good work accomplished by the recent inactivity. It is not that the market is dangerous but the effect another reaction would have. The public first experienced years of rising prices. Then came the crash of last autumn and a recovery built upon false optimism in the early months of 1930. In May the markets struck another corrective period that was necessary to deflate values and before any substantial rally was reached there was another sinking spell in June. From then on the exchange had to absorb liquidation that is only now showing signs of abatement.

From an investment standpoint the Canadian exchanges offer many attractive purchases. There is no doubting the fact that values in a great many cases are too low just as they were too high at the height of the bull market. The list always goes to both extremes. There always comes a time when good securities can be bought for a long hold. When this time arrives good judgment naturally has to be exercised in the stocks chosen and the purchaser prepared to hold them for an extended period. There is evidence to be had that this stage has been reached. This type of buying is based upon the ability of the company to pay dividends that will permit of a fair income return. Price appreciation is not anticipated immediately with the investor expecting compensation through dividends and the return on his money which he more or less intends to keep employed indefinitely. Speculative buying comes at a time when business is booming and prospects are for a high rate of industrial earnings. In good-times companies utilize excess earnings for expansion and improvement of liquid position so that the equity behind their security is increased.

To-day the markets have come through a series of reactions following a bull market. The technical position has been improved, liquidation of speculative holdings completed and there is plenty of evidence of accumulation by investors. It is the speculative activity that is lacking. Traders find a market of this kind a most difficult one in which to make profit. The only way is to buy on dips and sell on bulges and to operate successfully one must have a wealth of experience or in other words be a professional trader.

The present attitude is one of waiting. It is anticipated the fall months will see sufficient improvement in business to warrant higher prices for securities. When this takes place many of those who have forsaken the market will come back again, realizing that the present depression is only temporary and a necessary readjustment after four years of market appreciation.

Coffee-drinking is becoming popular in Japan, the land of tea.

"All right, ma. Cough up with a nickel, or I'll tell the conductor how old I am."
—*Zip'N Tang.*

New Commissioner

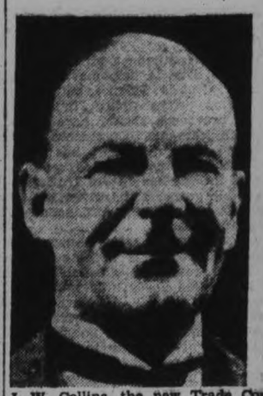

J. W .Collins, the new Trade Commissioner from New Zealand to Canada, who has arrived in this country to take over his duties. Mr. Collins looked after New Zealand's interests at the Canadian National Exhibition in 1924.

CROP "CONDITIONS" GOT THEM GUESSING

Hot Weather Upsets Former Estimates on Both Sides of the Market.

(By T. W. Banton.)
Special to The Examiner, Copyright 1930.

TORONTO, July 12.—What the wheat growers of western Canada, and of the United States, may not be willing to do voluntarily, "old Sol" this week has been threatening to do for them, whether they were willing or no. That is to reduce the wheat acreage to be grown this season.

Four or five days of continuous hot weather without any rain in sight, but with hailstorms more or less severe, as able allies in the work of destruction, have, if the reports coming from the affected areas are to be believed, made serious inroads into the acreage sown, and put to a crucial test those districts in particular that have generally been supposed to be lacking in the necessary reserves of sub-soil moisture.

Making Allowance.

There is of course always a certain amount of allowance to be made for some exaggeration as to the probable extent of damage done to the growing crops, either by excessive heat, or the accompanying hailstorms. But after all due allowance is made there has doubtless been, as a result of this week's first real hot spell for the season, some considerable reduction in the possible yield to the acreage sown.

While the markets in the past week have reacted to the sensational reports of crop damage, as seen in the fitful though moderate price advances that have been recorded, there has been at the same time a feeling, at the back, or somewhere in the market's nervous system, that when the season's total yields come to be made up, there will be no very serious shortage in the world's available supplies of wheat.

UNIFORM TEXT BOOKS

TORONTO, Ont., July 12. (C.P.)—A Dominion wide educational conference to secure uniformaly Canadian and British text books and curricula was requested by delegates to a meeting of the Ontario secondary school, teachers' federation at the University of Toronto yesterday.

Win Two-Ball Foursome Tourney

Two Lambton, Ont., players were successful in the recent two-ball foursome tourney for women golfers held at Toronto. It was the first time that the Canadian Ladies' Golf Union has sponsored a golf tourney of this nature for women players and the result was a big success. Nearly one hundred pairs from every club participated in the competition. Above are shown the two winners, with Mrs. A. G. Fisher on the left and Mrs. S. G. Bennett on the right. Both are prominent members of the Lambton Golf Club and rank high in women's golf competition in Canada.

YOUR INVESTMENTS

by R. M. DIXON, B.A.
District Representative of
BICKLE, CLARKE & CO., LTD.
330 Bay Street, Toronto
INVESTMENT SECURITIES

ARTICLE LXVIII.

Q.—What are the purposes of farming an Underwriting Syndicate and its benefits to the corporation and investor?

A.—Underwriting syndicates are formed for several reasons. In the first place they form the means of getting securities to the public. They guarantee the company being underwritten, the sale of its securities and assume any loss that may be incurred through the securities not being sold. They supply capital in sufficient amounts to finance large corporations, which would otherwise be impossible.

The securities are capable of being well sold and widely distributed. Syndicates are usually able to dispose of their securities quickly, thus eliminating loss incurred when much time elapses in selling them. They are able to protect the secondary market by means og buying in on the market when securities fall below certain levels. By guaranteeing a fixed price to the corporation syndicates often protect the stock of a corporation when bad breaks in the market tend to lower its price.

Syndicates assist corporations in refunding, converting, consolidating or in reorganizing. Their concentration of capital makes this possible.

The syndicate acts as an attorney and a financial expert for the investor in that it investigates the legal and financial status of companies before they are underwritten.

The syndicate benefits in that the risk involved is shared by the various members.

For these various reasons both the corporation and the investor benefits by the formation of syndicates.

HEARING HELD OVER UNTIL WEDNESDAY

(Continued from Page 1)

His Honor, "that this is an undertaking for civic improvement, and public utility. Continuing, he said that he believed that the Warren Company was striving to give service to the community and allowed the nuisance to the Engleburn Avenue residents to continue because they were not aware that it existed. He advised that the officials of the Warren Company get together and see if they could not further improve conditions, stating that he had already noticed marked improvement.

APPROVE SIR C. STEWART FOR RAW SUGAR DEAL

KINGSTON, Jamaica, July 12 (C. P. Cable via Reuters).—The Chamber of Commerce of Jamaica has informed the Associated Chambers of Commerce of the West Indies, headquarters at Trinidad, that they are fully in agreement with the resolution seeking appointment of Sir Campbell Stuart as their representative to negotiate with the Canadian Government in an endeavor to secure improved terms for the admission of raw sugar into Canada. Sir Campbell Stuart, a native of Montreal, has been in London for years. He is a director of The London Times and is one of the principal supporters of movement for closer linking of the Empire, having been especially active in wireless and cable developments.

JONES SHOOTS UNDER PAR TO LEAD GOLFERS

Atlanta Ace Has Spectacular Score of 33 in Third Round.

45 HOLES IN 177.

Jones Has Trouble With Approaches But "Sizzles" in the Putting.

INTERLACHEN CLUB, Minneapolis, July 12.— (C.P.)—, Bobby Jones shot a spectacular 33, 3 under par, to-day, for the first nine holes of his third round. Following his previous 36 hole total of 144, this gave him a 45 hole figure of 177 and leadership at that stage of the battle for the United States open golf championship.

Jones was having trouble with his approaches, but his putting was 'hot." On the 178 yard fifth he was just off the carpet and his approach bounded 12 feet past the pin. He saved with one putt for a par 3. It was his third one putt green. He bagged his second birdie 3 on the 343 yard sixth and went under par. A spectacular pitch, travelling 90 yards, stopped two feet from the sixth cup.

Lacey Blows Up.

Lacey, the sturdy young British star from Philadelphia district, was the first leader to get away. He started his third round 5-5-2, going a stroke over par on each of the first two holes and bagging a birdie on the 180 yard third.

Lacey took a four on the seventh after his tee shot caught the rough. He went over par with 5 on the eighth and blew up entirely in the ninth, taking seven. About the only thing he didn't do was go in the lily pond. His tee shot caught the rough, he slammed it out, and then his iron for the green caught a trap.

He exploded short and three putted for a 42.

SHARE PRICES AGAIN GAIN

Trading Continues at Extremely Modest Pace on Wall Street.

NEW YORK, N.Y., July 12 (C.P.)—Share prices again turned upward in to-day's brief session of the stock market, imparting a more cheerful attitude in speculative quarters, as the market closed the third week of relative stability.

Trading continued at an extremely modest pace, and commission house comment was still inclined to be uncertain, but with the return from Europe of a prominent bull operator, somewhat sooner than had been expected, many shorts were inclined to close out their commitments and await developments.

The week-end business news as a whole could hardly be interpreted bullish, but as nothing very impressive can be expected at this period of summer lull, the fact that the downward curve of activity appeared to be flattening out was at least reassuring

A wide assortment of important industrials and utilities moved up about 2 to 5 points, but there were a few slight recessions from the day's best in final few minutes of trading, a normal Saturday development.

Radio Corp. was active and strong, rising more than 2 points to above 39, compared to a recent low of the year at 2⅛, and a peak during the bull movement which culminated in early March of 69 3-8.

Nershey Chocolate was also a favorite, rising nearly 5 points. Such issues as U.S. Steel, General Electric, American Water Works, Standard of N.J., National Biscuit, New York Central, Consolidated Gas, and Loews rose 2 to 3 points. Some stocks were inclined to sag in the early trading, but soon turned upward.

The close was strong. Total sales were 906,190 shares.

KING'S ONTARIO TOUR OPENS AT KENORA

OTTAWA, Ont., July 12. —(Canadian Press). — Details of the first part of Premier Mackenzie King's Ontario speaking tour were published to-day by the National Liberal Headquarters. He will leave Winnipeg on July 16th after completting a tour of the Western Provinces. He will speak in Kenora, in the interests of Hon. Peter Heenan, Minister of Labour that night. From there, the Prime Minister will journey to Sault Ste. Marie, speaking thehre the evening of July 17. The following evening, he will attend a meeting in North Bay.

On PJuly 19th, he will enter the riding of North York, which he once represented in Parliament, speaking at Newmarket. The two following days, July 20 and July 21, Premier King will spend in Ottawa, leaving for Montreal the following day. From that day on, his itinerary has not been completed.

70 NOMINATIONS MONDAY.

OTTAWA, Ont., July 12 (C.P.). — Monday nominations will be held in 70 of the 245 constituencies for the approaching Federal elections. These are ridings of wide extent, and therefore an additional week is given between the time the candidates are officially nominated and the day of the voting. In the remaining constituencies the nominations will be a week from Monday.

REVIVAL OF EXPORT TRADE WILL SET BUSINESS RIGHT

Domestic Business in Canada Shows Decided Improvement in First Half Year—Foreign Countries Not Able to Buy as Many Canadian Goods as Formerly.

(Special to Examiner, Copyright, 1930.)

TORONTO, July 12.—The first half of 1930 is now history. Complete returns from the Canadian business world are not yet available and it will be the end of July before the June figures are all out. An idea of what happened can be gleaned, however, from the July Monthly Review of Business Statistics published by the Dominion Bureau Ottawa which carries statistics up to May 31st.

Casting an eye over the data which has so far come in for the first six months of the year we find several bright spots in the darkness of the depression which Canada is standing better perhaps, than any other country in the world. As pointed out last week by the Financial editor of the Star Weekly, three of our leading oil companies, the only three to make a report, say that sales in the first half of 1930 were as good or better than for the corresponding 6 months of 1929 and it may be assumed that the other leading oil companies have enjoyed the same business prosperity. The imports of petroleum in May and June indicate the strong demand for gasoline and petroleum products by Canadians. Other lines of business such as some of the chain food store organizations report a less dollar volume of sales, but increases in net profits in the first half of the year.

Statistics Show Improvement.

The Dominion Bureau of Statistics says that the trend of business in Canada for May showed improvement. The gain in the index for the total volume of manufacturing production was considerable, indicating that at least some of the important industries are expanding their operations. It is surprising to learn that applications for employment at the employment offices were 4,088 less than in May 1929. The index of employment in the manufacturing industries in June was 113.6 compared with 112.4 in May; 111.3 in April; 110.9 in March; 110.0 in February; and 106.5 in January. The employment index for all industries combined was 116.5 in June compared with 111.2 in January. These figures show a definite trend upward in employment in Canada in the first six months. A seasonal improvement in the employment situation was of course to be expected but the gains in Canada are considerably in excess of those made in the United States and other countries.

Of course these bright spots do not tell the whole story, but they do speak for themselves. Calamity howlers stress the sharp decrease in car loadings over last year. This of course is true especially as 1929 was a year of abnormal rather than normal prosperity. What is of more importance in guaging improvement is that in every month of this year except February, car loadings in Canada showed an increase after allowing for the ordinary seasonal improvement which always occurs. They may be expected to show continued gains from now until October with the harvesting of the crops.

Industrial production as shown by the Bureau of Statistics was lower in May than in January, but higher than it was in February, March or April. The index for May stood at 186.7 compared with 187.3 in January; 164.3 in February; 167 in March and 169.8 in April. The physical volume of business was at the highest points it had been in 6 months and almost as high as in September, 1929.

Exports Are Dark Spots.

The returns compiled by Ottawa indicate that domestic business in Canada is fairly good. It is when we come to the export figures which reflect conditions abroad that we see significant declines A motor manufacturer recently told the writer that his domestic Canadian business showed unfilled orders on his books and if it were not for the export trade he would be well satisfied. It is the foreign situation that has affected our wheat and most other commodities. We do not export petroleum products and in the sale of these, an improvement over last year is reported. Exports of merchandise in May were in round numbers only $79,000,000 compared with $109,000,000 in May of last year. Exports of wheat, vegetables, textiles, animal products, newsprint, automobiles and nonferrous metals are all seriously down. Imports are down also, but not to the same extent.

NOTED PRELATE IS LAID TO REST

Many Notables Pay Last Respects to Cardinal Vannutelli.

GRANDI ATTENDS.

VATICAN CITY, Italy, July 12. — (C.P.).—The funeral of Vincenzo Cardinal Vannutelli was held this forenoon in the church of St. Ignatius in the presence of the cardinals of the Curia.

Cardinal Granito Pignatelli di Belmonte, new dean of the Sacre College, imparted the Papal benediction at the conclusion of the solemn ceremony.

The diplomatic corps accredited to the Holy See, representatives of the Italian army and navy and members of the Senate attended.

Foreign Minister Grandi represented the Government and Deputy Carelli the Fascist Party. Cardinal Pacelli, Papal Secretary of State, as a special legate, represented the Government, and Deputy Carelli the Fascist Party. Cardinal Pacelli, Papal Secretary of State, as a special legate, represented the Pontifical Government, and the Count of Santella was there in behalf of the King of Italy.

The body of the 93-year-old prelate was placed in the Verano Cemetery near the Church of St. Laurence, outside the walls of Rome, where Pope Pius is buried.

Irises valued at $50 a flower were shown in London recently

CANADA'S WHEAT CROP LOW ROME REPORT SAYS

ROME, Italy, July 12. (C.P.) — The Canadian wheat crop this year will be below average in volume, the Institute of Agriculture said in a communique to-day

The report said Canada had 24,458,000 acres in wheat this year, a decrease of 672,000 acres c ompared with 1929

The crop itself was in better condition July 1, the report said, than at the same period a year ago, but the volume will be below average

$500 REWARD POSTED FOR MIDLAND BROKER

TORONTO, Ont., July 12 (C.P.)— A reward of $300 will be paid by the Province of Ontario for the arrest, or information leading to the arrest of, William H. Duncan, former broker of Midland, according to circulars issued to-day by General Victor A. S. Williams, Commissioner of Provincial Police.

Duncan is wanted on a number of charges o ftheft, and has not been since he left Midland about three weeks ago.

GREAT MASONIC GATHERING.

TORONTO, Ont., July 12 (C.P.)— Over 3,000 delegates are expected to attend the sessions of the Grand Masonic Lodge of Canada which begins here next Wednesday. Representatives from the Grand Lodges of England, Ireland, Scotland and the United States will be present at the convention, which coincides with the Diamond Jubilee of the Grand Lodge of Ontario.

The King Still Reigns

NEW DESTROYER LEAVES SHIPYARD

First of Canadian Ships is Christened at Thorny-croft Yards.

SKEENE READY SEPTEMBER.

SOUTHAMPTON, England, July 12. —(C. P. Cable.)—The new Canadian destroyer Saguenay was launched from the Thorncroft yards to-day, in the presence of a large and interested crowd. Madame Desbarats, wife of G. M. J. Desbarats, Canadian Deputy Minister of National Defense, performed the christening ceremony.

A sister vessel, the Skeena, is to be launched in September. The two destroyers are of special design for use in Canadian waters. They are of 1,330 tons displacement, with a length of 310 feet and a speed of 35 knots.

The Skeena and Saguenay will replace two destroyers now on loan to Canada for patrol purposes, etc., from the Royal navy.

ORANGEMEN ARE CELEBRATING

(Continued from Page 1)

Worshipful Master E. F. Reid of Peterborough will not take part in the celebration at Lindsay to-day, having left for Brockville yesterday to participate in the special centennial observation there.

One hundred years ago the Grand Orange Lodge of British America was founded at Brockville, Upper Canada, by Ogle Robert Gowan. Two years previously he had come to Canada from Ireland, where he was born in 1803, and where he had been a member of the Orange Order in County Wicklow.

Through the efforts of this man, who became First Grand Master of the British North American body, scattered groups of unofficially organized Orangemen were united under one head.

That there had been Orange activities in Canada previous to 1830 is evidenced by the fact that there were extensive Orange factions in the army, navy and militia during the war of 1812, and that Orange societies had been formed by little groups of isolated Orangemen from the Old country, who had come together in the new settlements.

The first Orange parade recorded as having taken place in this country appears to have occurred in Little York—now Toronto—on July 12, 1822. The York Weekly Register for July 18, of that year, reports:

"The members of York Lodge assembled in their lodge rooms on the 12th inst., to celebrate the anniversary of King William III., Prince of Orange, at two o'clock. They marched in procession to the church, accompanied by the band of the West York Militia where the Honorable and Rev. Dr. Strachan gave an eloquent and appropriate discourse on the occasion. After divine service they repaired to Mr. Phair's tavern where upwards of one hundred members sat down to an elegant dinner, prepared for their reception They remained until a late hour, the greatest harmony prevailing."

To the delegates assembled to-day at the Ogle R. Gowan Memorial Temple, Brockville, Ont., to observe the one hundredth anniversary of the founding of the Canadian Orange Association have come personal messages of congratulation from the Imperial Grand Master, Sir Edward Archdale, Bart., of Ulster; from Lord Carson of Duncairn, Ulster leader; from the Rt. Hon. Viscount Craigavon, Prime Minister of Northern Ireland; and from the Grand Master of Scotland, Col. A. D. McInnis Shaw, D.S.O., D.L., J.P., of Glasgow.

100th Anniversary.

KINGSTON, July 12.—On the occasion of the hundredth anniversary of Orangeism in Canada, greetings were to-day sent out by Col. Hon. T. A. Kidd, grand master and sovereign of the Grand Orange Lodge of British America, to all members of the order.

Col. Kidd's message said: "The Grand Orange Lodge of British America has completed 100 years of patriotic service to Canada and the British Empire.

"Loyalty to the crown of Britain and the empire has been so outstanding a characteristic of the order that it has never been questioned by its bitterest enemies.

"It is entering upon the second century of its history numerically more powerful than ever. It has spread into every province and to Newfoundland. Its lodges are numbered by thousands and its members by hundreds of thousands.

"It affords me the greatest possible pleasure to pen a message of affectionate good wishes to the Orangemen and Orange women of British America and their many friends on this eventful occasion.

"The existence of the order is as necessary to-day as ever and I hope that in vigor and influence it will continue to grow and extend."

KING'S FIVE CENT

(Continued from Page 1)

on the fields of Flanders."

Mrs. Weese scored the King government on the way they had administered during their term of office, the state of the markets, the unemployed situation, the refusal of grants to education and agriculture, and the statement by Mr. King that this condition was not brought about by legislation, and asked the audience why a country so rich in natural resources should be in the plight it is to-day.

The speaker explained the industrial situation, and showed how they needed a protective policy to enable them to sell in the home markets, and create more labor for Canadians. She also spoke on the Hydro question, and scored the government for its American attitude. "Bennett's slogan, "Canada First," said the speaker, "is going to be carried out that we may have cause to believe that our country is more to us than any country in the world."

Mr. Maybee, during the course of his address, praised the women for the work they had done, and for that he knew they would do in the future. Speaking of the depression in Canada to-day, he said that despite what the Liberals say that it is unavoidable, in his opinion, it should never exist in a country that was so full of natural resources. Of the unemployment question, he thought that the government's policy of immigration was a lot to do with it. In the past nine years forty million dollars had been spent in bringing people into this country, while over a million and a half Canadians had left it for other countries. This was due to the lack of industries, and the work shortage, which was in turn caused by the lack of proper industrial protection.

Mr. Maybee also spoke of the way the government had cut off the grants to education, agriculture, highway expansion, and deplored their policy of refusing to bear the whole burden of the old age pension scheme, a thing that the Conservative party pledged itself to do if elected to office.

Speaking of the tactics of the opposition Mr. Maybee said that many promises had been made but none fulfilled.

No Post Office Yet.

Mr. Fraser had had the patronage of the government for the past four years, and had failed to bring the oft-talked of post office to Campbellford. Mr. Maybee had pressed the matter several times but with no effects. He went on to state that during the past four years there had been thirty post offices built in Canada, only two of which had been in a Conservative riding. Only eight of these had a revenue larger or as large as Campbellford, which is $10,000, and many of them were less than $2,000.

In conclusion the speaker appealed to the women to consider the responsibility as voters, and urged them to work in co-operation with the men in winning the fight for the Conservative party.

CATTLE, GRAIN, PRODUCE

CHICAGO GRAIN.

CHICAGO, July 12. — Suddenly reversing an upward flight, wheat values late yesterday plunged to below the bottom level reached heretofore this season, or for seventeen years back.

Reports of rains, affording some relief from drought, both in Canada and in domestic spring wheat territory, were to a great degree responsible for a quick switch that many traders made to the selling side as the day drew to an end.

Provisions Average Higher.

Provisions averaged higher, influenced largely by the course of hog values.

Closing indemnities:

Wheat — July, 84⅞c, 88¼c; September, 87¼c to 87⅜c, 91¼c; December, 93¼c to 93¼c, 96⅝c to 96⅞c.

Corn — July, 77c, 78⅝c; September 74½c to 74½c, 77⅜c; December, 68⅛c, 71¼c.

Futures:

Wheat—	Open	High	Low	Close	Prev. Close
July	0.88½	0.90	0.85⅞	0.86½	0.88⅛
Sep.	0.91⅞	0.93¼	0.89¼	0.89⅝	0.91½
Dec.	0.97½	0.99¼	0.95¼	0.95¼	0.97½
Corn—					
July	0.79	0.80	0.78⅛	0.78¼	0.78¼
Sep.	0.7[illegible]	0.78	0.75⅝	0.75⅞	0.75⅝
Dec.	0.68⅜	0.51¾	0.69	0.69⅜	0.68½

WINNIPEG GRAIN.

WINNIPEG, July 12.— The brave front presented by bulls for most of yesterday's wheat market crumbled before a late bear assault, and early gains were turned into losses at the close that ranged from 2c to 2¼c. Reported rains in the Western wheat belt, scattered though they were, and unconfirmed, brought about the selling rush.

Values sank to their lowest points of the year, all three trading months closing under the dollar-a-bushel post. Export sales of about 700,000 bushels and strong Liverpool cables were responsible for the early day gains.

Demand for cash wheat was light, spreads remaining unchanged. Practically no business was reported done in the coarse grain pit.

Futures:

Wheat	Open.	High.	Low.
July	.96	.96⅜	.92½
Oct.	.99½	1.00½	.96⅜
Dec.	1.01	1.02⅝	.98⅜
Oats—			
July	.42⅜	.43¾	42¼
Oct.	.42⅞	.44	42⅝
Dec.	.42⅜	.44	42½

TORONTO PRODUCE

TORONTO, July 12.—Wax beans have not been the easiest thing in the world for the local fruit and vegetable dealers to get rid of during the last day or so, and the price of 40c to50c for 11 quarts was cut in some cases yesterday, though most sales held to the regular prices. Green beans were more in demand and prices ranged all the way from 60c to $1 per 11 quarts, with quite a number of baskets bringing 90c. There was a wider spread in cucumber prices also, and 11 quarts sold from $1 to $1.35, according to quality, and fullness of basket quality and quantity in baskets are the main factors on this market. There was a great range of prices in cauliflower; dealers were selling from 50c to $1.75 per hamper. Celery, which has just started to come in fair-sized amounts, sold at 65c to 90c per dozen. Green onions have become too plentiful and dealers have been receiving more than they can clear at 10c to 20c a dozen. Green peas were down 5c to 10c, and sold at 25c to 30c for six quarts, and 45c to 60c for 11 quarts. Head lettuce was more in demand and brought anywhere from 50c to $1 per hamper. Hothouse tomatoes were lower at 18c to 20c per pound.

Red currants were lower at 30c to 40c per six quarts, and quarts were down at 9c to 10c. Black Currants were also lower at 75c to $1 for six quarts. Red raspberries were selling at 18c to 20c a pint, though the black variety held steady at 15c to 20c per pint. Blueberries had a wide range, and sold all the way from $2.50 to $3.25 per 11 quarts. Some blueberries show very poor packing and poor fruit.

OBITUARY

MRS. EARNEST BARNARD.

Mrs. Earnest Barnard passed away on Monday at her home in Bailleboro in her 61st year, after a long illness. Mrs. Barnard, the former Miss Ida Reid, was born in Otonabee, the daughter of the late Mr. and Mrs. Richard Reid. She is survived by a daughter, Mrs. Harold Bebee, of South Monaghan, by two brothers, John and William Reid, of Toronto, and by a sister, Mrs. George Eagleson.

The funeral took place on Wednesday afternoon from Mrs. Barnard's late home in Bailleboro. The officiating clergymen were Rev. E. F. Swayne and Rev. R. M. Patterson. The late Mrs. Barnard was a member of the United Church.

The pall-bearers were her brothers, John and William Reid, and Edmund Dawson. E. Dawson, H. Barnard, and G. Eagleson. Interment took place at the Little Lake Cemetery, Peterborough.

WHEN LANGUID AND ANAEMIC

When a girl is languid, dull and irritable; when her color fades you may be sure her blood is impoverished. When a girl's blood is poor her nerves are starved and there is serious danger of a decline. Rebuild the blood, strengthen the nerves and good health will follow.

Dr. Williams' Pink Pills are of untold value as a blood-builder. Concerning them Mrs. John Finin, Howlan Station, P.E.I., says: "My daughter was badly run down; pale, nervous and under weight. We decided to give her Dr. Williams' Pink Pills. After a few boxes she gained in weight, her appetite improved and color came to her cheeks—in fact she fully regained her former good health."

You can get these Pills at all medicine dealers or by mail at 50 cents a box from The Dr. Williams' Medicine Co., Brockville, Ont.

NORHAM

The monthly meeting of the Norham Woman's Missionary Society was held at the Parsonage on Tuesday. The president, Mrs. Clare, presided. The subject for the day was "Temperance."

After the minutes were read, Mrs. West, herald for China, gave an account of the rescue of Rev. Bridgeman of China from the bandits.

Mrs. O. Larver gave the devotional leaflet, "The Temperance Teaching of Paul the Apostle."

The temperance study, "Poisoned Arrows," was introduced by the leader, and parts were taken by Mrs. Harry Wilson, Mrs. Lorne Evans and Miss Edna Evans.

"The Army of Temperance" was sung and the meeting closed with prayer by two of the members.

E. R. PEACOCK DENIES SIGNING MANIFESTO

LONDON, Eng., July 11 (C.P.) Cable).—E. R. Peacock, Canadian-born financier, announced to-day he was not a party to the recent manifesto in favor of greater inter-Empire trade by means of tariff against foreign products, issued over the signatures of a number of leading bankers. Mr. Peacock's name was used in error.

Mr. Peacock, who has been Receiver-General of the Duchy of Cornwall since 1929, is a native of Glengarry, Ont., and was educated at Queen's University, Kingston. He was a Master at Upper Canada College before becoming associated with Dominion Securities of Toronto, with which firm he was attached when he came to London.

Madoc Church W.M.S. Meets In Country

MADOC, July 12 (Examiner Correspondence). — St. Peter's Church W.M.S. met on Thursday at the home of Mrs. W. Miller, and the members enjoyed the meeting in the country. There was a very large attendance.

Mrs. George Wright had charge of the meeting, and a very splendid account of the Jerusalem Council was given by Mrs. Watson. Mrs. Bedford sang a solo in her usual acceptable way, and Miss Agnes Miller gave several piano selections. The society sang together, "Shall We Gather at the River?" in memory of a member who died on Thursday morning.

The joint hostesses were Mrs. W. Miller, Mrs. J. McCoy, and Mrs. B. Miller.

Spain expects bumper cereal crops this year.

FOR BABY
"Safety First"

Five generations of babies have been kept clean, fresh, fragrant, and free from skin troubles by the use of

BABY'S OWN SOAP
Best for Baby Best for You

PECK ANSWERS

(Continued from Page 1)

measure for a period of one year and nine months.

Liberals Made Treaties

The act confirming the Australian treaty had been passed in 1925 by the Liberal administration of Mackenzie King, permitting the passing of the New Zealand Order-in-Council by which 14 million dollars' worth of cheap butter had been permitted to enter Canada last year. Australia and New Zealand were permitted to send lard, tallow, eggs, cheese, and onions, duty free, canned meat at 15 per cent., ad valorum, fresh meat at one-half cent a pound, and butter at one cent a pound. In return, Canada was permitted to export to the Antipodes such commodities as linotype and printing machines, wagon wheels and machine parts. This was the measure which had paralyzed the Canadian dairy-farming industry, as was evidenced by the alarming decrease in dairy cattle here since the treaty.

Regarding recent Liberal accusations of disloyalty to the Empire on the part of the Conservative leader, Mr. Peck stated: "Mr. Burnham and others have been distorting Mr. Bennett's 'Canada First' speech. There is no greater imperialist in Canada than Mr. Bennett—but he is practical, too."

Backs the Conservatives

The British Bankers' Manifesto backed the Conservative leader in his stand for reciprocal trade agreements within the Empire, Mr. Peck declared. Despite hopes, foreign nations had continually raised their tariffs against us. The Empire was now our only hope. But the Dunning budget was "a mere gesture."

Imports from the United States had been increasing yearly under the King administration, Mr. Peck pointed out. Canada's unfavorable trade balance with the U. S. amounted in one year to 332 million dollars, and much of Canada's export was in the form of raw material which returned in manufactured form.

"Our dependence upon the United States for manufactured goods which protection would permit us to manufacture here," asserted the speaker, "is one of the principal causes of unemployment. Even getting tourists over here to drink our booze doesn't compensate for this."

The government had known for a long time, he claimed, that measures must ultimately be taken to stem the time of U. S. manufactured goods, but they had taken no steps even when they "knew the United States was going to take another jab at us Canadian by raising their tariff still further."

The Dunning budget, Mr. Peck felt, would do little to help matters. "It looks good at first glance, but on examination proves quite innocent." Many provisions should have gone through years ago. On the eve of an election, the government has taken off the tea tax, instituted seasonal tariffs for the benefit of fruit and vegetable growers, and given protection for the primary production of iron and steel.

"But after all is said," declared the candidate, "there is nothing in the tariff to cover the great class of manufactured goods brough in from the United States." Although calculated to increase Canada's trade in the British market, the budget made only a slight reduction in British as against U. S. goods. It was unlikely that Britain would take advantage to any market extent.

Mr. Peck scored, what he termed, the Prime Minister's "want or heart" in dealing with the acute unemployment situation. He quoted a speech reported in yesterday morning's Globe, in which the Premier had declared that, if the government had wished to play politics, it would have been easy to vote a few millions for relief; that it would have been so many millions well spent for votes.

Mr. Peck felt that the Opposition would have been only too glad to co-operate in relief legislation. Even half a day's governmental income—half a million dollars—would have done much to alleviate hunger and want.

Wholesale immigration from Central Europe was blamed to a large extent by the speaker for the unemployment situation. The government, he declared, had "brought them in, but made no provision for fastening them to the soil." Millions had been spent of immigration, while Canadians were finding it difficult to get jobs.

ST. ANDREW'S BIBLE CLASS ENTERTAINED

Dr. and Mrs. W. J. Mark Are Hosts at Pleasant Function on Thursday.

CAMPBELLFORD, July 12 (By Examiner Staff Correspondent).— A very interesting and pleasant evening was spent at St. Andrew's Presbyterian Manse on Thursday, when the Rev. Dr. W. J. Mark and Mrs. Mark were hosts to the Bible class of St. Andrew's Church. All the members were present with the exception of two, who were attending camp with the Northumberland Regiment.

Two contests were enjoyed, "Parts of the Human Body" and "A penny for your thoughts." These were entered into very keenly, the winners being, the first contest, Mr. Bradford and Mrs. T. Kerr; consolation prize, Mr. T. Kerr and Miss E. Innes; second contest, Mrs. Bradford and Miss Mary Macgregor, and consolation Mr. R. McCulloch and Mrs. T. Kerr.

A happiness period of singing was spent with Miss Mary McGregor at the piano.

A dainty lunch was served by Mrs. Mark before the guests dispersed.

Are You Equipped?

FOR THAT LONG TRIP? SO FAR AWAY.

Things mostly go wrong in the most inconvenient places. When you are a long way from help, it is very handy to have the extra part right with you. We carry all Ford Parts, and supply all others at short notice. Also we give

EXPERT SERVICE ON ANY MAKE OF CAR.

Our Garage is equipped to handle any demand in Car Repairing, Promptly and Efficiently.

T. E. HALL FORD DEALER, CAMPBELLFORD

Sd-10.11.12

Benefit Program In Marmora Hall

MARMORA, July 12 (Examiner Correspondence).—For the benefit of Marmora Community Band, "The Chorus Lady," a three-act comedy drama, preceded by a one-act sketch from "Abie's Irish Rose," was presented at the Town Hall on Friday morning by the Avon Players of Toronto.

The acting was good throughout, and with the band playing selections between the acts an enjoyable evening was spent by the many patrons. At the conclusion dancing was enjoyed, with music furnished by a local orchestra.

Judge the Government On Its Record And You'll Vote Liberal

NEVER has a Government gone before the electors of Canada with a better, cleaner or a more progressive record than the present Liberal Government.

Premier King has rightly pointed out that the present Government, during its tenure of office from December, 1921, has brought the country out of a period of the deepest depression to years of prosperity unequalled in the Dominion's history. If for no other reason than that alone, the present Government deserves to be returned to power. But you'll find other reasons aplenty in the brief resume that follows of the Government's record of achievement.

Reduction of Debt

Every year since 1924 the Government has paid off annually a substantial portion of the National Debt which had reached the staggering total of $2,427,000,000 when the MacKenzie King Government assumed office. At the rate the Liberal Government has been paying off the debt, the total Public Debt of Canada would be wiped out in 41 years.

Surpluses over Expenditures

The Liberal Government has been a very businesslike one. Expenditures have been kept down to a minimum. The sum total of annual surpluses under the present Liberal regime total $273,000,000. Surpluses instead of deficits have been the Liberal record.

Reduction in Taxes

Since 1924 the present Government has not only reduced the National Debt but has reduced the taxation burdens of the people.

The Dominion income tax has been reduced to such an extent that today the masses of the people pay very little income tax to the Dominion Government. The average income-taxpayer is now paying 80 per cent. less than he did five years ago. Great numbers pay nothing at all.

The Sales Tax which was 6% in 1923 has been reduced year by year until it now amounts to but 1% and that is likely to disappear next year if the King Government is returned to power.

Taxes on cheques below $10., taxes on receipts, on railway and steamship tickets, on telegrams and cablegrams, on insurance premiums, have all been abolished.

Penny Postage has been re-established from Canada to all parts of the British Empire.

It is estimated that the present Government has reduced the tax burden on the people of Canada to such an extent that we are paying $118,000,000 less taxes to the Dominion Government this year than in 1926. A truly remarkable achievement.

Government Railways Put On Their Feet

The present Liberal administration took over a group of bankrupt railways, consolidated them into one system and put them under the control of Sir Henry Thornton, with the result that Canada possesses, under government ownership, one of the most efficient railway systems in the world, with former operating deficits changed into operating surpluses.

Besides establishing the Government Railways on a sound foundation, the Liberal Government has also succeeded in securing far-reaching reductions in railways rates in all parts of Canada.

Completed the Welland Canal

Under the present Liberal Government the great new Welland Canal has been completed. This will enable the very largest steamers and freighters to travel from Lake Ontario to the Upper Lakes. With the completion of the St. Lawrence waterways project, of which the present Liberal Government stands squarely in favor, ocean liners will be able to ascend the St. Lawrence, thence through the Welland Canal to all ports on the Great Lakes.

Generous Treatment o War Veterans

Colonel Lafleche, Dominion President of the Canadian Legion, says Canada now leads the British Empire in treatment of returned men. The War Veterans Allowance Act, the revised machinery for dealing with pension claims, the broad and generous methods of giving veterans the benefit of any doubt as to the cause of disability, exemplify the Liberal policy of doing justice to and helping returned men.

Check Migration to the States

The migration from Canada to the States which was proceeding at such an alarming rate when the Liberal Government took office has been checked and a return flow of Canadians back to Canada has been established.

Old Age Pensions

The present Liberal Government established Old Age Pensions, a great humanitarian measure, from which nearly 50,000 aged people in the Dominion are benefitting.

Revisions in Tariff

The latest and most ambitious achievement of the present Liberal Government has been the recent revisions in the tariff, with the object of diverting a large proportion of our imports from United States to Great Britain and other Empire dominions and in that way making it possible for Britain to buy more of our wheat and other products that the United States has shut out of her markets. This new King-Dunning Budget has created a tremendous impression in Britain, and has given an impetus to the great intra-Empire Trade project to be discussed at the Empire Economic Conference to be held in London, England, this Fall.

A Record to Be Proud Of

Any fair-minded man or woman will agree that the MacKenzie King Government has a record of which all Canadians are proud. It is a record of financial and businesslike statesmanship that no other government or no other country has equalled since the war. It is a record that merits the endorsation of the people of Canada. A record that deserves an overwhelming verdict in favor of MacKenzie King and his Government at the polls on July 28th.

Build Canada and Empire Trade

Bennett CAN'T Win—Vote Liberal

ONTARIO LIBERAL CAMPAIGN COMMITTEE, TORONTO

THEATRE NEWS

SLIGHT SOUNDS SPOIL TALKIES

Visitors Not Welcomed to First Film Sets.

WHIMS OF MICROPHONE

There was a time, and not so long ago, when talking-picture performers worshiped a tin god with the name of microphone. It was with a good deal of trepidation that the actors, standing on a comparatively fixed spot on a sound stage, spoke only tors, standing on a comparatively fixatus and it was not uncommon for the director to urge a clearer enunciation, a better pronunciation and an immobility of action that made the players resemble figures in a wax museum.

Today, in a fashion characteristic of motion pictures, a complete reversal has occurred. There is a continual hushing of lines, a naturalness of diction found only in soundproofed rooms and a swiftness of action typical of the most spirited of the silent films.

A Knock or a Tap.

At Paramount's New York studio Nancy Carroll was reciting the lines in the first or second scene to be shot for her production "Laughter," which Harry D'Arrast is directing and which Donald Ogden Stewart has written the dialogue. The pitch of voice in the talking sequences was remarkably low and in the inflection, recorded with every nuance by the diaphragm, was barely audible to the ear. Thus, when Miss Carroll's slippers, the soles of which had been padded with green felt, barely scraped the floor with a sound that in real life would amount to as much importance as the beating of a fly's wings, the scene had to be stopped and remade because of the mechanical disadvantage of the microphone in selection. The squeak in the completed film would have amounted to as much sound as the "Good night, dear," of the player and would have distracted the ear from all other important speeches.

At another moment it was a matter for debate whether a knock at the door, a most padded knock that ordinarily would not have served to announce a caller, was too loud and whether a mere tapping of the finger tips would not serve as well. Soon breathing may be difficult because of the noises attendant to expiration and inhalation.

Visitors Not Wanted.

The first day of production is no simple matter, the technique of filmmaking demanding that the story be broken into from almost any angle—sometimes, as in the case of "Laughter," in the midst of a dramatic interval for which the players have been groomed only skimply in an unfriendly rehearsal hall.

Visitors are frequently admitted to the first sets, but not tolerated for long. Players are not well enough versed in their parts, and distractions caused by visitors are de trop. Harry D'Arrast, the director, is responsible for the story, one which, strange to motion pictures, opens with the young Miss Carroll appearing as the second wife of a middle-aged banker, played by Frank Morgan, and with a child of 16 years to take care of as a foster mother. There are other departures that will appear later in the film.

Mr. D'Arrast is a Spaniard and a close friend of Charlie Chaplin.

AFRICANS ON STRIKE

Ringling Exotics Demanded Rubber Boots.

Officials of the Ringling-Barnum circus have recovered from the effects of a temperament strike by the big-lipped Ubangis, the African natives featured in the show.

The rice and raw fish eating prima donnas of the troupe refused to get out of bed in time for the afternoon performance unless each received a pair of rubber boots, such as they had seen the Negro razorbacks wear during the rainy spell in Pennsylvania the preceding week. The boots were finally procured with a stipulation they were to be shined twice a week.

HAROLD MURRAY CAST FOR 'LILLI'

Will Play Opposite Evelyn Laye, "Bitter Sweet" Star.

EQUAL BILLING

J Harold Murray will play opposite Evelyn Laye in "Lilli"

Mr Murray, who was one of the stars of the stage musical comedy, "Rio Rita" and "Married In Hollywood" asked for equal billing and got it. Nothing like asking for what you want.

Miss Laye is one of the most admired young women who has come to Hollywood in a long time. She is very blonde, very English and pretty enough to attract attention.

Mr. Harstone Extols The Dunning Budget

(The following letter by Robert Harstone of Peterborough was published in the Toronto Globe, Friday, July 11. His large interests and experience in western Canada have given Mr. Harstone a broad, national outlook and understanding of Canada's essential economic problems from which he is enabled to see the incalculable importance of the Dunning Budget and the extension of the British Preference).

Permit me to defend the British Preference and the Dunning Budget as the only hope of the farmer and the business and industrial communities of Canada, and condemn the action of the Leader of the Opposition in leading the Conservative Party among the rocks and ruts of generalities, nothing constructive, and also trying to persuade his followers that unemployment is an issue in this election—something that affects the whole world at the present time and Canada the least of any country.

Why should the Conservative Party following a leader whose effort is to destroy a Government which has done so much during its term of office in constructive legislation and the upbuilding of the Dominion of Canada? I would suggest to all citizens of this Dominion to stand firmly behind the Mackenzie King Government and its policy of British Preference and the Dunning Budget.

What are the contributing causes for devising the Dunning Budget? There are at least three contributing factors. The first of which was the action of the President of the United States, who declared for higher prices for the grain of the American farmer. This action was followed by a large Federal grant to purchase grain (particularly wheat) and keep it at a normal price level—with the result that most of the grain purchased is at present in the hands of the purchasing board. The second contributing factor was the action of the European countries who resented the action of the United States and Canadian Wheat Pool and grain men in their effort to hold up prices of grain. These countries placed import duties on all the wheat from North America and other exporting countries.

And they were very fortunate in having fairly good crops in 1929, and in many cases exported their surplus wheat to Great Britain, and in the case of Germany they paid the farmer a bonus to ship wheat to Great Britain, and their people were forced to use rye bread and other substitutes. in the meantime no Canadian wheat was exported in any quantity to these countries, France, Italy, and Germany, or even Great Britain, which was well supplied by Argentina at low prices (during the months of October, November, and December), with the result that, while the West had only half a crop, very little of it was sold on the first day of January, 1930.

What was the third contributing factor to the Dunning Budget? The action of the United States in raising the tariff against our farm products which had for years been finding a market in the United States. What has the Government of Hon. Mackenzie King done in the matter? It established the countervailing duties—which said: We will seek trade with those countries that will trade with us—preferential trade within the Empire.

This is by far the most forward step taken to extend trade throughout the Empire ever brought before the people of the Dominion of Canada. It is not a mere gesture, as has been represented by the Opposition, whose Leader does not stand for a British preference; it is a most constructive piece of legislation designed to permit Great Britain to sell in Canada goods that we do not make, such as structural steel, iron and commodities, and in turn enable Great Britain to purchase our surplus grain and other food commodities.

What about the unemployment presented as an issue in this campaign? There is no doubt whatever in the minds of business men and heads of industrial plants throughout Canada that the contributing factor throughout Canada was, in the first instance, caused by the small crop produced in the West, large areas without even feed for the stock. In the second instance, it is the fact, as already stated, that the pool and the grain men failed to sell their grain until recently, when the price is very much lower. Therefore, the pool certificates issued to its members have little or no value. In other words, when the farmer has hard luck it affects almost every industry in Canada. It affects the industries of Peterborough. Orders for the West are cut down or cancelled. Men are laid off work for this reason. But, with a good crop in the West this year and also in the East, trade will improve, orders will come to the factories, the farmer will have money to spend, labor will find employment, and the current trade will become active as in former years.

I wish to say in closing that trade between Canada and the United States will always be of a large volume. We purchase in large quantities cotton, oils, coal and other commodities, and also other lines of merchandise.

What has happened was the action of the American farmer, who wanted the whole of the market of the United States for himself. We in turn are making it possible for Great Britain to purchase our wheat, cattle, cheese and many other surplus food products by reason of the British preference. The British market is the greatest market in the world for the Canadian farm produce.

I say to the electors of the Riding of West Peterborough, and of Canada generally. Make this a patriotic effort in behalf of the Motherland and in behalf of Canada and support the policy of the Right Honorable Mackenzie King, the most outstanding statesman in the Dominion of Canada, whose policy has been for progress and for the upbuilding of this great Dominion of which we all are so justly proud. Put patriotism before party in this great event in Canadian history—the British Preference—the Dunning Budget.

—Liberal Victory Committee

Railway Time-Tables

CANADIAN PACIFIC RAILWAY
(Corrected to date)

Going East—
8.10 p.m.—Indian River, Norwood Havelock. Daily except Sunday
11.44 a.m.—Havelock, Tweed, Kingston, Smith's Falls, Ottawa, Montreal, Quebec, Boston and New York. On Sunday to Havelock only.
12.40 a.m.—Havelock, Tweed, Kingston Perth, Ottawa, Smith Falls, Montreal, St John, Boston and New York. Daily except Saturday. Sleepers Montreal and Ottawa.
1.10 a.m.—Havelock, Tweed, Perth Smith Falls and Ottawa. Daily.

Going West—
4.55 a.m.—Myrtle, Toronto, Guelph, Goderich, Hamilton, Galt, Woodstock, St Thomas, London, Chatham, Detroit, Chicago and New York. Daily.
5.55 a.m.—North Toronto, Agincourt, Owen Sound, Orangeville, Teeswater and Brampton. Daily except Sunday.
7.00 a.m.—Bethany, Lindsay, Orillia, Port McNichol, Midland and intermediate points. Daily except Sunday.
7.35 a.m.—Toronto, Hamilton, Brantford, Buffalo, New York, Galt, Woodstock, London, Chatham, Detroit and intermediate points. Daily except Sunday.
3.50 p.m.—Toronto, Hamilton, Buffalo, Rochester, Boston, Woodstock, London, Windsor, Detroit, Chicago and intermediate points between Peterborough and Toronto. Makes connection with the Trans-Canada Limited for Winnipeg and Vancouver. Daily.
6.30 p.m.—Lindsay, Toronto, and intermediate points. Daily except Sunday.

CANADIAN NATIONAL TIME TABLE.
(Corrected to date)
Trains Operate Standard Time. Daily except Sunday

No. 95—7.15 a.m. for Port Hope, Oshawa, Toronto and points on main line east of Port Hope.
No. 93—8.20 a.m. for Lindsay, Orillia, Midland, Toronto, Hamilton Buffalo, London, Windsor, Detroit.
No. 371—8.30 a.m. or Lakefield.
No. 698—8.35 a.m. for Hastings, Campbellford, Belleville, connecting with the International Ltd. for Kingston, Brockville and Montreal and points in Maritime provinces
No. 100—11.45 a.m. for Hastings, Campbellford, Stirling, Belleville, Kingston and Brockville with the "Capitol City" train for Ottawa.
No. 92—12.00 noon for Port Hope Oshawa, Toronto, Buffalo, Philadelphia, New York, London, Chatham Windsor and Detroit.
No. 373—12.10 p.m. for Lakefield.
No. 95—4.37 p.m., for Lindsay, Orillia, Toronto connecting with "International Ltd." for London, Sarnia, Port Huron and Chicago also with the "National" for Winnipeg and Pacific Coast points and with No 47 for North Bay and Cochrane, and No. 89 to Buffalo, Philadelphia, and New York.
No. 699—8.40 p.m., for Lindsay.
No. 94—8.54 p.m., for Port Hope, Cobourg, Kingston, Montreal, New York, Boston. Carries through sleeper from Peterborough to Montreal.

WELCOMES SOUND TRUCK

Canada Loosens Red Tape of Customs.

TORONTO, July 12.—U.S. newsreel sound cars are to be allowed to come into Canada to shoot any worthwhile event without the red tape that has been keeping them out of the country to date. While the government wanted more Canadian items they put a huge duty on the expensively equipped cars that shoot the news.

Fact was that the duty was so high that Fox was the only one to bring in a car.

Newsreel cars have had a tough time getting into Canada even for a couple of days. They have been held up at the border numerous times so they stayed out.

Now they have been given the same privileges as any U.S. motorist coming in.

NEW STARS SOUGHT

Opportunity Wide Open for Talented Youth.

Although the producers admit a few old timers' names are irreplaceable as box office attractions, it is stressed that new blood must be built up into star material.

Some of the companies, recognizing this demand for new talent and youth are attempting to lift undiscovered artists up to featured and ultimate star rating.

Paramount has taken Frances Dee, extra, for the role opposite Maurice Chevalier in "The Little Cafe," as one. Others placed under contract are Margaret Breen, who has done bits in musicals for "Heads Up" (Rogers); Marcia Manners, extra; Rosita Moreno, from vaude; B. H. Rogers, Buddy's brother, and Marion Schilling, from legit, all unknown.

UA is raising Una Merkel, Chester Morris and Constance Bennett to star rating.

Columbia is telling everyone that anybody young, good looking, able to sing, dance or speak lines, has a chance with that company. It is definitely committed to plenty of "young blood," according to an executive, figuring the public wants the new faces now more than ever.

SAYS NEWSPAPERS BEST

Most Effective Advertising Medium for Theatres.

CHICAGO, July 12—Newspaper advertising is the best source of revenue for the B. & K. houses, according to W. K. Hollander, advertising director of the circuit, in a speech at the convention of the Chicago-Detroit division of Publix.

All other forms of advertising combined do not bring B. & K. the returns gotten from the newspapers, Hollander declared. His figures showed that in 1929 B. & K. spent $1,700,000 on advertising, $1,150,000 going to the dailies and $550,000 for other forms.

BUZZELLS SEPARATE

"Little Johnny Jones" Star and Wife Apart.

HOLLYWOOD, July 12—Hollywood friends of Ona Munson and Eddie Buzzell have been surprised to hear that they have been living apart. Some of their most optimistic friends say it is just a temporary disagreement. Others say that Ona and her husband have decided to separate.

She is playing the lead in "Hot Heiress" and has been appearing in various films.

Both of them have many friends who have always looked upon them as being congenial and happily married.

ANOTHER "GESTE"

R.K.O. Want "Beau Ideal" for Brennon.

R.K.O., it is whispered loudly, is trying to buy rights to "Beau Ideal" for Herbert Brenon. What could be a better vehicle than another Percival Wren drama? "Beau Geste" is still mentioned among the finest of the silent pictures, and if Mr. Brenon can repeat himself it is hoped negotiations will be completed without delay. Another bit of R.K.O. news concerns Betty Compson. Arrangements were almost completed for Betty to play opposite George Bancroft in "Rolling Down to Rio" when R.K.O. suddenly decided there was work for Betty at her own studio. She was recalled pronto and Helen Landis was given the part by Paramount.

RELEASE IS DELAYED

HOLLYWOOD, July 12.—Release date on Gloria Swanson's "What a Widow" has been held up until September.

Object is to cash in on proposed transatlantic flight from Geneva, Switzerland, to New York by Dornier 100-passenger aeroplane in August.

A tie-up with General Electric, owners of the Dornier plane, allowed building of replica at studio and the insertion of scenes at end of the picture when "Widow" returns from abroad.

THE CURSE

HOLLYWOOD, July 12.—What is probably the season's top unintentional gag is credited to an eastern producer now out here on a picture.

Scanning the world for a comic and having turned down plenty of names, the casting director triumphantly and finally submitted the name of Jack Haley as the solution to all problems.

Which the producer seriously turned down by saying:

"He's too funny for the part."

SCREEN AND STAGE NOTES

The New Zealand censor has banned "All Quiet on the Western Front" from exhibition.

An appeal has been lodged and the case will be fought to a final test.

It is understood Universal had to pay Genieve Tobin $2,500 a week before she would consent to leave the New York stage to play the lead in "Sincerity," which Johh Stahl is slated to direct.

Fox studios has lifted the studio bars to permit agents to visit a maximum of five producers or directors a day under guard.

To prove that she could step out of heavy parts and play straight leads, Dorothy Burgess studied the script for "Painted Desert," then paid for a 1,000-foot roll of test to show Pathe executives she could play the part. Test was okay.

Latest addition to the datalog of Hollywood hobbies is by Lucien Littlefield, who maintains a semi-pro baseball team and pays all expenses. He's doing it to cinch center field.

Max Hart's suit against Walter Catlett for $12,000 in back commissions and money loans was settled out of court. Agent is reported to have received $4,000.

Marilyn Miller, Anita Murray and Mrs. Hugh Murray motored to Santa Barbara to spend the Fourth of July with friends.

Lila Lee has been ordered to take a complete rest for eight weeks by her doctor. She has appeared in 17 pictures during the past 18 months and was due to appear in "Little Caesar", starting next week, for Paramount.

First National has decided to spot Lawrence Grey opposite Marilyn Miller in "Sunny."

Lydell Peck, husband of Janet Gaynor, has been elevated from a story writer at Paramount studios to assistant associate producer to Lloyd Sheldon.

San Francisco, July 12.—Walter G. Mathewson, chief of the division of statistics of the Department of Industrial Relations, has discovered that the average weekly earnings of moving picture employees between May, 1929, and May, 1930, were $54.49.

He says this is an increase of 37½% over previous conditions.

Universal's new five-year option contract with Slim Summerville calls for an aggregate of $600,000, if all the options are taken up.

SEPARATED BY DEATH

Team of Van and Schenck Is No More.

Joseph Thomas Schenck, 39 (Joe Schenck), for 18 consecutive years the vaude and stage partner of Gus Van (Van and Schenck) the best known of all 2-men singing combinations, died suddenly of heart disease in the arms of his beloved pal, Van, in the Book-Cadillac Hotel, Detroit, at 11.40, June 28.

Van and Schenck were playing an engagement at the Fischer theatre there and had expected to go to Romona, Mich., for a club date from Detroit. The team had engaged a suite of rooms. At 10.30 Schenck managed to call Van and tell him that he was pretty sick. Efforts to save his life were futile.

When mere boys they appeared in a Myrtle Avenue picture house, Brooklyn, with Schenck serving as accompanist (it was Schenck who played the piano in the act). They were planning a stage act when they got a street car job. Schenck was the conductor and Van was the pilot.

Van and Schenck ran their salary from $40 a week to $3,500 weekly. They were a standard act for Keith for years and later as a headliner for all the circuits, including R-K-O and Loew.

They were among the first of the big vaude acts to play picture houses and later to be engaged in the making of shorts for Vitaphone (Warners). They appeared in a full talker feature with Bessie Love, "They Learned About Women" (M-G-M), now playing on general release.

FARM FINANCE

The business of farming under present day conditions requires considerable knowledge of financial matters.

Consult the manager of the nearest branch of The Dominion Bank, who is always willing to discuss your problems with you.

THE DOMINION BANK
PETERBORO BRANCH
R. T. E. Hicks-Lyne - Manager

SALE of FRIGIDAIRES

For the first time in FRIGIDAIRE history current models are offered at reduced prices!

• • •

$45 to $125 REDUCTION

ONE WEEK ONLY July 14th to 21st

Peterboro's contribution to nation-wide drive for record week's business

This is the first sale of Frigidaires ever held anywhere. For one week only complete Frigidaire household models are offered at big reductions. This is the answer of Peterboro Frigidaire dealers to the company's challenge for a record week's business July 14th to 21st. Never before has there been an opportunity like this to save $45 to $125 on a Frigidaire.

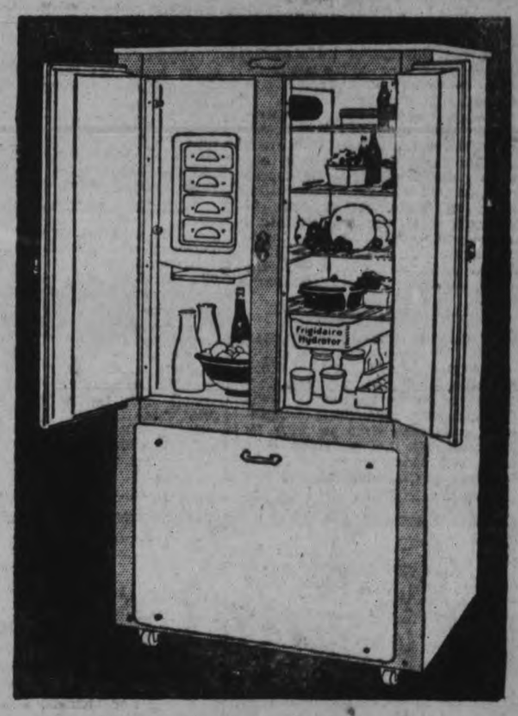

FRIGIDAIRE Features including HYDRATOR and COLD CONTROL

Every Frigidaire offered in this great sale has the famous Frigidaire HYDRATOR that keeps fresh vegetables *crisp* as well as cold and *restores* crispness to wilted vegetables. All have the Frigidaire Cold Control which makes possible delicious frozen desserts and ices.

Choice of Many Sizes and Styles

Included in this sale are all sizes of Frigidaire. Single and double doors. All finished in beautiful porcelain-on-steel, inside and out. Some have Frigidaire Tu-Tone exteriors of grey and white.

Guaranteed by General Motors

Frigidaire is sold with a definite guarantee, backed by General Motors.
And still more important to you as a purchaser is the fact that year after year Frigidaire continues to give satisfaction — long after the guarantee has expired.

Save Enough to Operate Your Frigidaire 5 to 10 Years

All Models Can Be Purchased on Deferred Payment Plan

RADIO SALES AND SERVICE
Ernie Lillico. Martin B. Chenhall, Jr.
185 Charlotte St. GREENE MUSIC BUILDING Phone 3575

ARTICLES OF INTEREST TO THE FARMER

REPLACING CORN WITH BARLEY IS BEING ADVISED

Tests Show Barley More Efficient for Egg Production.

HULLESS OATS GOOD

Use of Home-Grown Feed Prove Great Saving in Money.

The value of imported feeds used in poultry rations runs into millions of dollars annually. Of these feeds, corn and corn products make up a large proportion and represent one of the higher priced grains used in poultry feeding work.

The saving in money and time which could be attained should this importation be greatly reduced by the use of barley, a grain grown almost universally in Canada, in place of the more expensive corn product needs no elaboration.

At the present time corn products make up from twenty to thirty per cent. of the scratch grain and mash mixtures commonly used as high as 70 per cent. in certain types of all mash rations which are used considerably in the United States and have been in some cases recommended for use in this country during the past few years.

In view of these facts, the poultry departments of several Dominion Government Experimental Farms and Stations in almost all Provinces of Canada have been carrying on experiments for a few years past in an endeavour to ascertain the comparative value of barley and corn in poultry rations.

In the experiments under consideration the Experimental Farm concerned substituted barley for corn on a pound per pound basis in almost every instance.

Six-Month Test.

The results of this work covering periods of six months' duration and repeated each year for three and four years in some cases, are interesting. With one or two exceptions only, barley proved more efficient than corn for egg production, producing almost as many or a greater number of eggs, and on account of the low cost of the home-grown grain, at a greater profit per bird over the cost of feed. In one instance hulless oats in contrast to corn also gave more economical production. In the few cases in which corn was superior the difference was slight on the average.

It must be borne in mind that where barley was used in place of corn care was taken to otherwise supplement the ration with foods well fortified with certain vitamins in which barley is lacking. In most cases the supplements used were green alfalfa or clover or the dried leaves and blossoms of these plants and crude cod liver oil, the last mentioned fed usually at the level of one per cent. of the mash consumed.

Although considerably more experimental work along this line is required before the value of this grain as a substitute for corn can be accurately understood, it would appear from the results so far obtained that barley may substitute for corn in poultry feeds for egg production to a considerable extent. In those localities where corn products are difficult to obtain and high in price the above statement would particularly apply.

NEW GREYHOUND OF THE SEAS

LONDON, July 12 (C.P.) — A new greyhound of the seas will come from the Clyde, it is announced. John Brown and Co., shipbuilders of Clydebank, have been given an order for the construction of a Cunard liner, to cost $28,000,000, for express service between the Channel ports and New York. The construction will provide employment for thousands of men for at least three years.

The engine of the new liner will be constructed to develop 600,000 horsepower. The length of the vessel over all will be 1,000 feet, and there will be accommodation for 4,000 passengers and a crew of 800. This is the latest of a series of ships which have been begun or launched recently; the German liners Bremen and Europa gained fame for their speed, while royalty watched the new Canadian Pacific flagship, The Empress of Britain, when it was launched a few weeks ago.

Canada is Free of Elm Tree Blight

The importance of the work done by the Plant Inspection Service of the Dominion Department of Agriculture is shown by the fact that although European Elm Blight has been rampant on the Continent of Europe for some ten years now it has not yet made its appearance in Canada. Elm Blight was first observed in Holland in 1919, and has since been found in Belgium, France, Germany, Norway and England. The external symptoms of the injury are the withering and discoloration of foliage at the crown or ends of branches, following which the leaves die or drop off. The disease gradually extends until the whole tree is involved and eventually killed. In small trees the disease kills in a few weeks, while in larger trees it may take several years. All elm stock imported into Canada is subjected to a careful examination, and it is believed that the blight has not entered Canada yet.

CLOSE GRAZING PASSES TESTS

New System Provides Continuous Supply of Pasture Feed.

STARTED IN GERMANY

Very interesting results have been secured through tests on the new system of close-grazing pasturage being conducted by the division of animal husbandry of the Dominion Department of Agriculture.

The object of the "close-grazing" system is to provide a fairly continuous supply of pasture feed containing a high protein content. The general scheme is to have a field area laid out in a series of pastures of a size suitable to the number of animals being grazed and which will permit of one week's feeding alternating with three week's growth for the herbage. At the same time particular regard has to be paid to a liberal application of suitable fertilizers to induce and maintain plant growth.

The system was instituted in Germany some years ago and has been practised with varying degrees of success by dairymen on this Continent. The success of the system in operation depends more on sound judgment and close observation than on any fixed rule. Seasonal conditions also have a direct bearing on the quality of feed developed.

The work at the present time is still very much in the experimental stage in Canada, but the system holds much of promise for the future from the dairyman's standpoint.

Three weeks has been found the most satisfactory period for herbage growth. Animals are grazed on one section of the pasture for a week at a time and with the use of four sections a fresh section is available each week with three weeks' growth of herbage rich in protein content.

WESTERN CANADA WHEAT CROPS SHOWING SLIGHT IMPROVEMENT

Best Results in Manitoba, With Alberta Varying Greatly.

JULY DANGEROUS MONTH

By T. W. BANTON.

(Special to The Examiner. Copyright, 1930.)

"To beard the 'Lion' in his den."

He would be a bold Scot. Of course, all Scots are bold—but then all Scots are not speculators and all speculators are not Scots; so he would be a bold speculator in the wheat markets who at this stage in the crop season dares to beard the ramping, roaring July "Lion."

For of all months in the year, the month of July is liable to be the most dangerous, and the most hazardous one for crops and speculators to face.

As the month this year opens, it has so far been anything but a rampant "Lion." Cool days and nights, with rains varying from scattered showers to heavy downpours over wide areas, a good deal of the damage to crops earlier in the season, occasioned by drought, wind and cut worms, has fortunately, in part at least, been rectified and remedied. But only in part. For, according to the latest Government report on the condition of crops in the West, there has been considerable improvement in Manitoba except perhaps in one little corner, the southwest. For the rest of the Province, Manitoba, is pretty well assured, from present appearances, of good crops.

For Saskatchewan, the report is not quite so hopeful. Conditions, says the report, vary greatly, but an improvement is noted in some regions of the north and east, while the central and southern districts, more specialized in wheat production, are still complaining of drought, the rains being barely able to keep the crop up to average promise.

In Alberta the crops show a tremendous variation, from virtual failure to promise of bumper crops. The central area of Alberta, it is said, has been too severely damaged to be greatly relieved by the recent showers.

The southern area of Alberta is reported to have deteriorated considerably in the last two weeks.

Rain Not Sufficient.

In general, for all three Provinces, there is a concensus of opinion among all those who have investigated conditions in the West, that while recent rains have relieved the situation temporarily, they have not been sufficient to make up for the lack of reserve sub-soil moisture upon which the crops must usually depend to enable them to withstand the attacks of the hot July days.

It is this very lack of a sub-soil moisture which makes the situation in the Canadian West so ticklish and uncertain.

Assuming that July this year runs to form, providing the usual spells of hot dry weather and other dangers and pests of one sort or another lurking around the corners, then the crops in their present state are not in the best of condition to resist attacks.

As for the situation across the line, where in the Southern States the harvest is now in full fling, it seems to be pretty certain that crops will be well up to the average. Yields in most of the States appear to be coming better than expected.

The new harvest, on top of a possible carry-over from last season's crop of around two hundred to two hundred and fifty million bushels, makes it certain that the inhabitants of that country are not facing a prospect of starvation, for lack of wheat in the elevators at all events.

Export of Canadian Cheese Reveals 2,919,265 Pound Reduction in 1929

The Dominion Bureau of Statistics reports a production of processed cheese in 1929 of 17,707,832 pounds. The plants making this cheese also show an export of 3,800,160 pounds. Processed cheese is made from ordinary Cheddar cheese and the process is stated to consist of grinding the cheese, heating it in a jacketed container and filling it into the proper containers either directly or with specially designed machinery.

Compared with the preceding year, the figures for 1929 show a decrease of 2,073,244 pounds in the quantity produced and a decrease of 2,919,268 pounds in the quantity exported.

PETERBOROUGH MARKET QUOTATIONS

RETAIL

Fruits

Oranges, 50-75c; bananas, 23-25c dozen, 3 lbs. 20c; lemons, 33-37c doz.; grapefruit, 2 to 4, 25 cents; seedless, 4 for 25 cents; cooking apples, 35c peck; Tolman sweets, 40 cents a peck; Greenings, 35c peck; eating apples, 5 cents each; Snows, 25 cents peck; cooking apples, $4 bbl.; Spys, 40c pk.; cocoanuts, 10-15 cents each; melons, 10-25c each; grapes, 2 lbs. 25c; cranberries, 25c lb.; dates, 3 lbs. 25c; pomegranates, 2 for 25c; figs, 25c lb. (table); dates, 3 lbs 25c; rhubarb, 5c bunch; pineapples, 25-30c each; strawberries, 27-30c qt.; cherries, 40c lb.; 25c quart; canteloupes, 15c each; plums, 20-30c doz.; red cherries, 6-qt. basket, 55c; 11-qt. basket, 90c-$1.15; black cherries, 6 qts., $1.10; watermelons, 49c each.

Vegetables

Potatoes, 45c peck; new potatoes, 65c pk.; carrots, 10c bun. cookin onions, 4 lbs. 29c; turnips, 25c pk.; green onions, 5 cents a bunch; Spanish onions, 4 pounds 25 cents; carrots, 10c bunch; cooking onions, 6 lbs 25c; turnips, 25c pk.; cabbages, 15c each; head lettuce, 15c each; parsley, 5 cents bunch; spinach, 5c lb.; tomatoes, 2 lbs. 25c; 29c lb (hothouse); cucumbers, 5-15c each; hothouse, 2 for 25c; red and green peppers 35c doz.; beets, 2 bunches 21c; pickling, 40c pk.; celery 15-25c bun.; celery hearts, 19c bun.; cauliflower, 30-40c (new); pumpkins, 5-15c each; squash, 20-25 cents each; sage and savory, 5 cents bunch; white beans, 3 lbs 29c; parsnips, 50c pk.; Brussel sprouts, 13c qt.; squash, 15-20c each; sweet potatoes, 6 lbs. 25c; mushrooms, 65c lb.; radish (hothouse), 5c bunch; asparagus, 2 bunches, 25c; new beets, 3 bun. 25c; green peppers, 10c each; cucumbers, 10c each; wax beans, 10c lb.; green peas, 4 qts., 25c.

Nuts

Mixed nuts, 23-25c lb.; shelled walnuts, 43-59c lb.; budded walnuts, 35c lb; peanuts in shell, 20-25c lb.; Brazil nuts, 22c lb.; shelled filberts, 45c lb.; shelled Brazil, 59c lb.; almonds, 27-75c lb.; chestnuts, 25c lb.

Dairy Products

Butter, creamery, 30-35c lb.; dairy, 25-29c; lard, 2 lbs. 39c; shortening, 15-18c lb.; eggs, 23-30c doz.; cheese, 23-31c lb.; clover honey, 5 lbs. 57c; 10 lbs., $1.05; amber honey, 10 lbs. 79c; sections, 25c each; amber, 15 and 18c each.

Fish

Salmon, 27-29c lb; sea salmon, 25c; whitefish 18c lb.; halibut, 32c lb.; fillet haddie, 19c lb.; finnan haddie, 17c lb.

Meats

Beef, 18-35c lb.; lamb, 15-27c lb.; veal, 18-30c; pork, 20-40c; bacon 25-45c; sausage, 20c lb.; chicken, 30-40c lb.

WHOLESALE.

Flour.

Bread flour, 24-lb. bag, $1.05-$1.15; 24-lb. bag pastry flour, 85c-$1.00; 98-lb. sack bread flour, $3.99-$4.25.

Grain.

Fall wheat, $1.00-$1.08 bushel; spring wheat, 95c; rye, 90c; oats, 65c; barley, 70c; buckwheat, 70c; peas, $1.25 bushel.

Hides and Wool.

Cow hides, 5-6c lb; horse hides $1.50-$2.50 each; veal skins, 8-10c lb.; spring lamb skins, 10-15c each.

Wool, fine, medium and coarse, 11-12c lb.; rejects, 8c lb.

Hogs.

Live hogs, bacon, $11.00 cwt.; selects, $12.00; dressed hogs, head on, $19.00; head off $20.00 cwt.

Hay, Bran, etc

Hay (baled) $15-$16 ton; straw, $8-$10 ton; bran, $34, shorts, $35 ton.

BUMPER CROPS ARE EXPECTED

Farmers in Ontario Optimistic Regarding This Year's Yield.

WHEAT LOOKS GOOD.

LINDSAY, July 11.—(Special to The Examiner).—As a result of interviews with farmers residing in different parts of Ontario county, it is learned that this year's crop will be the best for several years. Fall and spring wheats never looked better. The stalks have grown to unusual heights, and as a result the yield of grain as well as the straw crop will be most satisfactory.

It is reported that the fruit yield will be disappointing. The yield of strawberries, it is reported, will be very light.

The farmers are very busy filling silos with alfalfa and sweet clover, which are said to be excellent crops. There is only a fair crop of timothy, while the alsike yield will be lighter than last year. Barley, oats and buckwheat never looked better, while corn and roots are progressing favorably.

NELSON CHOSEN NEW CONSTABLE

Succeeds Provincial Constable Wetherell For Lindsay and Victoria County.

GREAT WAR VETERAN.

LINDSAY, July 11.—(Special to The Examiner).—Provincial Constable J. Nelson of Walkerton, Ont., has been appointed Provincial Constable for Lindsay and Victoria County, as successor of Provincial Coustable Wetherell, who resigned from the force about three weeks ago. The new officer is a veteran of the Great War and served as a police officer in Toronto, St. Catharines, Cornwall, Orangeville, etc. He was the officer who captured the notorious "Bob" Cook, the Orangeville desperado.

Twice as many motorcycles as a year ago are being ridden in Norway.

HOW TO KEEP GOOD EGGS GOOD IN THE GOOD OLD SUMMER TIME

Observance of a Few Simple Rules Insures Keeping Qualities.

KEEP EGGS CLEAN

With an audible "Whew!" a perspiring old fellow deposited his week's "catch" of eggs on the store counter. "By golly!" he exclaimed, "it may be the good old summer time for some folks, but it sure don't do the egg business a mite of good!"

"Why, what's the trouble, Mr. Withers?" inquired the white-aproned clerk.

"Well," drawled the older man. "I've got just 15 dozen eggs for you today and by rights it ought to be 20, but the darned weather just ruins 'em."

"Let your roosters run with the hens, Mr. Withers?" asked the clerk.

"Sure," was the reply. "What else are you going to do with them?"

Then the young man, who happened to be recently graduated from the agricultural college, explained to his rather incredulous one-man audience that by allowing eggs to become fertilized he reduced their keeping qualities to an almost unbelievable extent. He concluded his impromptu lesson with this good advice: "If your roosters are of no special value, kill them and eat them. If you don't want to do that, pen them up until you need eggs for hatching. A rooster does more harm than good any time outside the breeding season if allowed to run with the hens."

I think most people realize the correctness of the young clerk's statement, but his advice is not followed as generally as it should be. Hens will continue to lay eggs if there isn't even a rooster in the same county. What is more, eggs produced under such conditions will keep much longer and at considerably higher temperatures than the fertile eggs that result from permitting male birds to run with the flock at all times.

A fertile egg will soon begin to show chick development if exposed to a temperature of over 70 degrees. Higher temperatures cause faster development and any egg will become absolutely unfit for human food within four or five days after development starts. Since temperatures even higher than those mentioned are not uncommon during the summer months, the desirability of "swatting the rooster" at that time is very important.

Keep Eggs Clean.

By keeping eggs infertile, the difficulty of handling them is greatly reduced. Another of the rules for pro-

(Turn to Page 9, Please).

Kill Poison Ivy By Cultivation

Cultivation is the most effective means for the eradication of poison ivy, observes H. T. Gussow, Dominion Botanist. Poison ivy grows generally throughout Canada, and it causes considerable annoyance and inconvenience to people who are susceptible to the poison oil which comes from its leaves and berry when injured by contact. It can be readily identified by its leaves which occur in threes after the manner of those of the strawberry, but unlike them poison ivy leaves are quite smooth and firm, with the edges sparingly coarse-toothed. The use of salt, kerosene and cheap fuel oils are helpful in killing the vine about camp sites; or its roots may be dug or pulled up. Many people are immune from the effects of the poison of ivy, but with all it is a plant which it is well to avoid.

DO NOT PLANT RYE TOO EARLY

Experts Advise Sowing Between Dates of August 15 to September 15.

USE SUMMER FALLOW

From August 15th to September 15th is found by the experts of the Dominion Department of Agriculture to be the best dates for the sowing of fall rye in Western Canada. Best results were obtained at the Dominion Experimental Station at Indian Head, Sask., from rye sown between September 1st and September 15th.

Planting rye too early appears to result in loss in yield, while planting too late in the season often results in retarded germination. Between the dates indicated the young plants seem to germinate properly and acquire a growth which enables them to become established sufficiently to withstand winter. When sown as late as October 1st rye seed frequently does not germinate until the following spring, with the result that the crop very often fails to mature.

It is also found that the best yields are secured from rye sown on summer-fallow. At the same time, in a normal year when plenty of moisture is available in the soil during the growing season, fall rye sown on disked wheat or oat stubble gives very satisfactory yields. In a year when soil moisture is deficient disappointing results may follow. A good yield of rye on stubble is very largely a matter depending on the good judgment of the grower as to the condition of the soil.

LAMBS' WEIGHT VERY IMPORTANT FOR BEST PRICE

Effort Made to Promote Marketing Between 75 and 95 Pounds Weight.

CUT STARTS AUGUST 4

In Past Large Percentage Shipped From County Have Been Heavy.

"In no farm animals are marketing weights of more importance than in lambs," reads a bulletin released from the office of J. B. Nelson, agricultural representative for Peterborough County, this week. "During the season of plentiful supplies a few pounds increase in weight makes a great difference in the classification and price of the dressed carcass. It is also becoming less and less desirable to store heavy dressed lamb for winter use. The weights that lambs yield in dressed carcasses, therefore, make a considerable difference in the average price paid to producers for live lambs, because their value must depend on the price received for the product when it is resold to the retailer.

"Emphasis on those points is placed in the announcement made on behalf of lamb buyers that, in addition to the efforts that have been made to get rid of bucks and the usual discounts on culls, this year a further step is being taken to bring the lamb industry more into accord with consumer demand.

"The object is to promote the marketing of well-finished lambs between 75 and 95 lbs. in weight. This is necessary if the consumptive demand for lamb meat is to be maintained and extended.

Cut Starts August 4.

"To this end, effective August 4, all lambs over 95 lbs. at the market will be discounted 2 cents per lb., and effective September 29, all lambs over 110 lbs. will be discounted 3 cents per lb. Bucks and cull lambs will be discounted as usual.

"This step need not entail a hardship, as it is obvious that all that is necessary is to pick out the heavier lambs of the flock and market them as they reach proper weights. Furthermore, if the market in August is paying, say, 11 cents per lb., a 90-lb. lamb will bring the same return as one 20 lbs. heavier when the market may have dropped, say to 9 cents per lb., a few weeks later. The effort all through is to promote and extend the trade by stimulating a public de-

(Turn to Page 9, Please).

J.K.HUGHES, Ltd.

1928 Whippet Sedan - $500

1929 TUDOR, like new $475.00

1929 ESSEX COACH, small mileage.... $650.00

1928 OAKLAND 4-DOOR SEDAN, excellent condition $650.00

1929 CHEVROLET COACH, like new ... $550.00

1929 FORD 1½-TON TRUCK, Stake body $650.00

J.K.HUGHES, Ltd.
CHEVROLET SALES AND SERVICE
COR. WATER AND HUNTER STS.
PETERBOROUGH, ~ ONT.

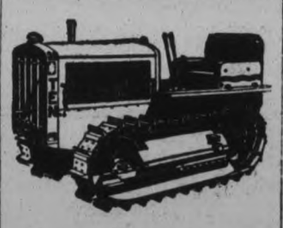

Goes Anywhere!

UP-HILL, down-hill, over the ditch, on the level—it's all the same to the "Caterpillar". Plenty of power and "traction" to burn. And all the time it is working on less fuel per mile, or per acre, than any other tractor hauling the same load.

There is only one genuine "Caterpillar". Look for the name on the radiator. "Caterpillar" was the first track-type tractor built—daddy of the war-time "tank"—it has been imitated but never equalled.

We carry a complete line of "Caterpillar" tractors, road machinery and parts. Write for full information and prices.

Toronto Tractor & Equipment Co.
Limited
510 King St. W. Toronto, Ontario 4B

IT'S WISE TO CHEVROLET CHOOSE A SIX

Drive this Six without added cost for Gas, Oil or Upkeep

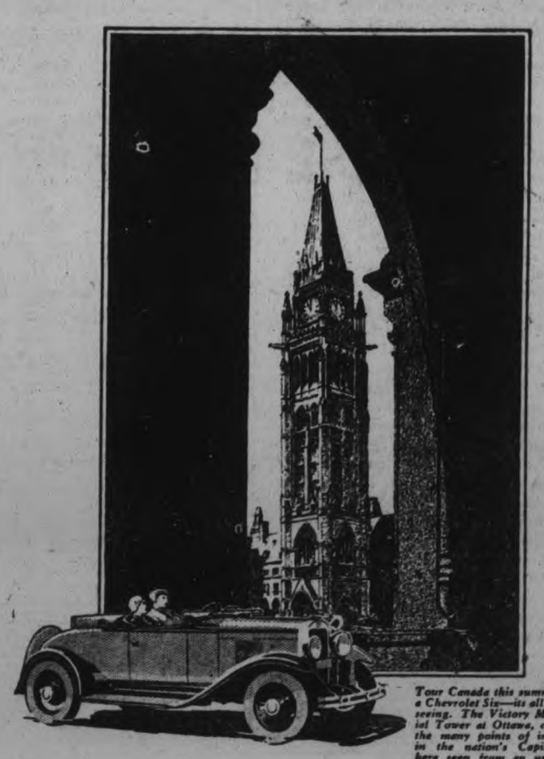

Tour Canada this summer in a Chevrolet Six—its all worth seeing. The Victory Memorial Tower at Ottawa, one of the many points of interest in the nation's Capital is here seen from an unusual angle.

COST is no bar to owning a six-cylinder car. For the Chevrolet Six, priced as low as $635 at the factory, is one of the lowest-priced cars you can buy. And every Chevrolet owner has the satisfaction of knowing that his car *costs as little to operate as any on the road today.*

MORE DRIVING PLEASURE

Yet with this unsurpassed economy, you continually enjoy the benefits made possible by Chevrolet's six-cylinder engine design.* The Chevrolet valve-in-head motor delivers its 50 horsepower with a smoothness, quietness, and flexibility impossible to obtain with less than six cylinders. Everyone in the car—passengers and driver alike—enjoys a restful, more luxurious ride.

GET A DEMONSTRATION

Before you decide on any low-priced car, get a demonstration from your nearest Chevrolet dealer. Experience the superiority of Chevrolet's six-cylinder performance. Note the beauty and roominess of Chevrolet-Fisher bodies. Find out about the small down payment and easy terms available to Chevrolet buyers through the G.M.A.C., General Motors' own deferred payment plan. And your dealer will tell you, too, about the General Motors Owner Service Policy—the most complete in the industry.

ROADSTER or PHAETON $635

The Sport Roadster	$715
The Coupe	740
The Coach	750
The Super Sport Roadster	795
(Six wire wheels, standard)	
The Club Sedan	$810
The Sport Coupe	840
The Sedan	870
The Sport Sedan	940
(Six wire wheels standard)	

Prices at factory, Oshawa. Taxes, bumpers and spare tire extra. A complete line of Commercial Cars and Trucks from $485 up.

CHEVROLET SIX
IT'S BETTER BECAUSE IT'S CANADIAN

C-16882

THERE IS A CHEVROLET DEALER NEAR YOU TO SERVE YOU

UNDER THE FLEUR-DE-LYS.

(By Jim Hawthorne.)

Being a collection of Scout Miscellany. Extracts from the "Piper of Pax," being the life story of Lord Baden Powell. By E. K. Wade. Continued.

The next two years were spent by B. P., in travelling and inspecting Scouts in various parts of the globe. It was while on one of these trips aboard the "Arcadian" bound for the West Indies that B.P. met his future wife, Miss Olave Soames, and his marriage to her that same year has been described as the Chief Scout's greatest stroke of genius. For he married the one person of all others who could help him in what threatend to become an overwhelmingly large task.

It will readily be imagined that in these early days Scouting was in a very incomplete state and fresh needs called for fresh ideas—and a tremendous amount of work! Wolf Cubs, Sea Scouts, proficiency badges, and our sister movement, all became actual realities; "and this was where Lady Baden Bowell, with her youthful energy, charm and belief in the possibilities of the Boy Scout and Girl Guide movements, was able to do so much to help our Chief, and by relieving him of much detail work, leave his brain clear for the increasing demands made upon it." By dint of hard work and boundless enthusiasm Lady Baden Powell became in 1918 Chief Guide.

With three jolly children to "practice on" these two seem more than ever fitted to lead the children of the world. In 1914, almost a year after the birth of our Chief's son Peter, Mrs. Baden Powell died. The message which the Chief Scout sent to Scouts on this occasion will tell you better what this loss meant to him:

"Most Scouts know what it is to have a good mother, and the more they like her the more they dread the idea of losing her. Your mother has done so much for you in having had all the pain and trouble in bringing you up as a child—in health and sickness steadily working to pull you through; she has given up all her time and love to you. When she dies you feel it a terrible blow, and the breaking of a happy tie.

"I have just lost my mother after 50 years of loving comradeship; so I know what it means. She had trained me as a boy; she had watched every step of my work as a man. When I first had the idea of starting Boy Scouts I was afraid there was not so much in it as I first had thought, until she spoke to me of it, and showed that it might do good to thousands of boys if I only stuck to it. So I did. But it was, thanks to her, that the Boy Scout movement started and went on.

"Many Scouts seem to have thought of this on hearing of her death, for I have had a number of kind messages of sympathy from them as well as a beautiful design of flowers with the motto 'Be Prepared,' from the Boy Scouts Association. For all these kindly tributes I offer my heartfelt thanks. I only pray that those who have been so good to me will in their turn find comfort when the dark day comes, of their own mother's death. There is only one pain greater than losing your mother, and that is for you mother to lose you—I do not mean by death, but by your own misdeeds. Has it ever struck you what it means to your mother if you turn out a 'wrong 'un' or a 'waster'? you up. She who taught you your first step, your prayers, your straight ideas and was glad when you showed you could do things, as she saw you growing bigger and stronger; she had hoped in her heart of hearts that you were going to make a success, and to make a name for yourself—something to be proud of. But if you began to loaf about and did not show grit and keenness, if you became a 'slacker,' her heart grows cold with disappointment and sorrow. All her loving care and expectations have been thrown away and the pain she suffers by seeing you slide down the wrong road is worse than if she had seen you lost in death.

"Try not to disappoint her but to make her happy in any way you can."

Although he does not say it, you can read between the lines of this message of what the Chief Scout had been to his mother, and what she had been to him. Next week we will conclude these extracts.

So Cheerio, and Good Scouting. — J. H.

EXTRA WALL BEAUTY FROM THIS MODERN TREATMENT

Because the modern world demands beauty and service from its wall decorations, architects have perfected Duralith. This new plastic paint has an infinite variety of texturings, can be applied to be washable with ordinary soap and cold water and lasts a lifetime. Come in and see us about it before you rebuild or redecorate.

See us or write Duralith (Canada) Limited, Montreal, for information on free individual color scheme for your home by Cora Wilson, well-known interior decorator.

DURALITH
PERFECTED BY ARCHITECTS

THOMAS A. REHILL CO.
210 Wolfe Street Peterborough, Ont. Phone 245

THE CANADIAN DEPARTMENT STORES LIMITED
DEALERS IN DURALITH
Second Floor, Housefurnishings Department.

LAD DROWNS CHUM.

LOS ANGELES, Calif., July 12.—La Verne McDonald, 7, who police say, confessed he held three year old Jimmy Ellis, a playmate, under the waters of a Long Beach flood control channel, "until he didn't move" was held to-day for examination by medical authorities.

Taken to the channel where little Jimmy's nude body was found Wednesday evening La Verne, police declare, said he "did it just in fun."

Turkey expects bounteous crops this year.

LAMBS WEIGH

(Continued from Page 8).

mand through supplying a good quality, home-produced lamb."

Commenting on the bulletin, Mr. Nelson stated: "Although Peterborough County is not one of the large sheep-producing counties of the Province, there are enough lambs produced to make this article of general interest. In 1929 there were almost 3,000 lambs sent from the county to central markets, besides a large number used locally in the city and for the tourist trade. Of this number of lambs shipped from the county quite a percentage were heavy lambs and buck lambs."

HOW TO KEEP

(Continued from Page 8).

ducing good summer eggs is to keep them clean. A dirty egg has usually been wet, and wetting destroys the natural film which protects an egg against the entry of the spores of decay. Keeping eggs from getting dirty is not nearly as difficult as it sounds. Provide plenty of clean nests; and clean them frequently. It is also advisable to keep hens indoors when the runs are wet and muddy. Should some eggs become soiled in spite of all precautions, keep them for home consumption. Do not wash them, as washed eggs spoil quickly. Gather eggs at least once or twice each day.

A cool clean place is another essential factor in keeping eggs fresh and marketable during the warm days of summer. A basement is usually cool enough, but should be dry and free from objectionable odors. No matter how good your storage facilities may be, however, market your eggs often in hot weather and the hotter the weather the oftener they should be gotten out of your hands.

Bad flavors in eggs are usually more common during hot weather than at other times. They may result from mold, absorption of odors or feeding of certain materials. Eggs held in a damp musty place will develop a mold which causes an unpleasant flavor, or storing eggs near onions, cabbage, kerosene or any other substance with a strong penetrating odor may cause bad flavors.

Most of the suggestions given above might well be kept in force the entire year round. The high temperature of summer months creates special conditions, however, which make it doubly desirable to exercise every precaution to insure delivering to market only eggs that are strictly fresh and palatable. Producers who are known to deliver only the best of high-grade eggs can always command a higher price and can find a ready market for their output even when others are bewailing the fact that over-production or some other ever-present bugaboo has beaten their prices down.

(Copyright, 1929, by Dr. L. D. LeGear, V. S.)

THE CANADIAN DEPARTMENT STORES LIMITED
TELEPHONE 3000 Save by Shopping the "Cash Price" Way GEORGE ST., PETERBOROUGH

JULY SALES · GRAND CLIMAX
featuring one floor each day

A Superb Gathering of Repeat Specials and New Items. See Windows.

Monday is SECOND Floor Feature Day

Opening Hour Special!
Be Waiting at 9 a.m.
Opaque Window Shades 15c to 99c
A timely offering of good quality Shades that are slightly damaged or soiled. A good range of the most wanted sizes and in shades of white, green, cream and duplex colors. July Sale, extra special.
—2nd Floor, Hfgs. Bldg.

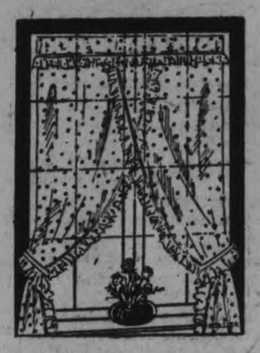

An Extra Special for Feature Day!
Patterned Voile and Marquisette
Ruffled Curtains
An exceptional Curtain special! Voile or Marquisette Ruffled Curtains, white grounds with small patterns or dot motifs (as illustrated). Colors are rose, blue, green or gold. 2¼ yards long and 27 inches wide. Special, pair 1.29

Figured Drapery Marquisette
Colorful Drapery Marquisette that could be used satisfactorily as a glass curtain. Navy ground with all-over large floral patterns in bright colored designs. 36 inches wide. Note the low price. Yard 39c
—2nd Floor, C.D.S., Hfgs. Bldg.

Extra Special! Three-Piece Bed Outfits, Complete

Consisting of Bed, Spring and Mattress 16.95
A remarkable outfit at a special price for the July Sale. Consists of a Steel Bed with 2-inch continuous posts, a Sagless Cable Wire Spring, and a well filled, comfortable Mattress, covered with floral patterned ticking. Get that extra bed at this saving price.
—2nd Floor, C.D.S., Hfgs. Bldg.

Modernistic Designed Marquisette July Sale Special
Fine Marquisette with pastel shade modernistic designs. Cream ground and choice of several good patterns. 36 inches wide. Formerly 59c. July Sale price, yard 39c
—2nd Floor, C.D.S., Hfgs. Bldg.

Simmon's Steel Camp Cots
Extra Special!
Folding style All-Steel Camp Cots with headrest. Complete with a well-filled sanitary roll-up mattress, covered in heavy striped ticking. A limited quantity—we advise early shopping. Standard cot size. July Sale feature 4.95
—2nd Floor, C.D.S., Hfgs. Bldg

Fresh Looking Dotted Marquisette—July Sale Price, Yard 45c
This popular curtain material that always gives a clean, fresh appearance. Cream shade only, with neatly finished taped edges. Full yard wide. Ideal for most any room.
—2nd Floor, C.D.S., Hfgs. Bldg.

98c Filet Net Panels, Extra Special 98c
An exceptionally fine Net Panel, regular size, with attractive bird and floral design band border at bottom. Finished with deep bullion fringe. Ecru shade only. Ordinarily 1.50. July Sale price, each .....

Blue and White Awning Duck, Special!
A special offering of heavy quality Striped Duck for one day only. 30 inches wide. Ideal for windows, verandahs, etc. Buy many yards at this saving price. July Sale value, yard 29c
—2nd Floor, C.D.S., Hfgs. Bldg.

Small Quantity *Specials*

Oval Grass Mats
Reversible patterned Oval Grass Mats for the porch or cottage. Colors: blue, green and brown. Size 27 x 54. Ordinarily 79c. July Sale..... 49c

Grass Verandah Rugs
3 only of these large 6' x 7' 6" Grass Rugs, oval shape and in brown and blue. Well printed, reversible patterns. Formerly 4.50. July Sale price..... 1.98
—Second Floor, Housefurnishing Bldg.

4-Hour Paints, Varnishes and Enamels
A highly recommended and much used line of Paints. Dries with a hard, high gloss finish in 4 hours. A complete range of inside and outside shades. Quart..... 89c

Teco Household Paints
Noted for its excellent wearing and finishing qualities. Dries hard with an even gloss finish. A range of about 30 of the most used colors. Moderately priced:
Quart 85c
½ Gallon 1.65
Gallon 3.25
—2nd Floor, C.D.S., Hfgs. Bldg.

A Magnificent Sale Value—Monday
Chesterfield Suites at July Sale Prices
3 Pieces, Marshall Springs, Sale Price $69
A three-piece suite that will give satisfactory wear. Well designed with full size, box back serpentine front Chesterfield, comfortable Wing and a Fireside Chair. Covered in French damask and Jacquard velour. Reversible cushions and Marshall spring construction throughout. July Sale price, complete $69
—2nd Floor, C.D.S., Hfgs. Bldg.

Another Maple Leaf Special
3-Steel Blade LAWN MOWER
Maple Leaf Special 4.95
Three highly tempered steel blades cut a 12-inch swathe and are driven by 7-inch drive wheels of the closed-end type. Complete with hardwood roller and handle. A magnificent, low price for such a high-grade Mower. Only the Maple Leaf Special could bring such an outstanding saving. Each, complete 4.95
—Basement, C.D.S.

Useful Items for Home or Cottage

Handy Household Ladders
5-foot size, strongly constructed Step Ladders with reinforced steps. Pail stand at top. Can be folded when not in use. Low priced for the July Sale, each 1.50

Clearance of Window Screens Specially Priced
Hardwood frames covered with good quality black enamelled wiring.
Size 10 x 28½ inches 30c
Size 10 x 36 inches 35c
Size 14 x 28½ inches 40c
Size 14 x 36 inches 45c
Size 18 x 36 inches 55c
—Basement C.D.S.

THE CANADIAN DEPARTMENT STORES LIMITED

FIVE DAY CRUISE MACKINAC AND RETURN $45 Meals and Berth Included

Steamship "Manitoulin"
Via the Georgian Bay, Manitoulin Island and Sault Ste. Marie

The most wonderful five-day cruise on the Great Lakes is provided by the Str. Manitoulin's Five-Day Mackinac cruise.

During July and August this fine steel steamer leaves each Monday from Owen Sound, across the beautiful Georgian Bay to Killarney, then to Manitoulin Island, and among the islands of the North Shore, calling at Manitowaning, Little Current, Kagawong, Gore Bay, Blind River, Thessalon, Bruce Mines, Hilton and Richard's Landing to Sault Ste. Marie, Ont. From there Str. Manitoulin runs via St. Mary's River to Mackinac Island, where ample opportunity is provided for seeing all the points of interest on this picturesque island—the tourist centre of the Great Lakes.

The trip provides one of the most wonderful and restful holiday outings in America.

Round trip from Owen Sound to Mackinac and return, including meals and berth is $45.00.

Modern Comfortable Ship
The Str. Manitoulin is a splendid comfortable ship, of steel construction, 190 feet long, modern in every respect, and accommodating 150 passengers. The staterooms are large and well equipped and all have running hot and cold water.
From the observation saloon on the hurricane deck a full view may be had in any kind of weather; comfortable cabins, and a wide-windowed dining-room from which passengers may watch the scenery while they enjoy their meals.

Booklets and Reservations from any Steamship or Railway Agent or from

Owen Sound Transportation Company Ltd.
Owen Sound

Week-End Trip To Manitoulin
$12
Every Saturday evening during July and August the Str. "Manitoulin" leaves Owen Sound on a week-end trip of 275 miles to Manitoulin Island. The steamer calls at Killarney, then on among the islands to Little Current, and returning calls at Manitowaning and Killarney, arriving in Owen Sound on Monday morning.
The return fare for this 275 mile week-end cruise, including meals and berth is $12.00.

RADIO PROGRAM

SUNDAY FEATURES

1.00—Southland Sketches — CKGW with NBC
1.00—Palace Pier Hour—CKNC.
1.30—Neapolitan Nights — CKGW with NBC.
1.45—The Fusiliers—WEAF Network.
2.00—Metropolitan Echoes — WEAF Network.
2.00—Roxy Symphony Concert — CKGW with NBC.
2.00—Ballad Hour—CBS Chain.
3.00—Harvey Robb—Organ Recital —CPRY.
3.00—Works of Great Composers—WEAF Network.
3.00—The Friendly Hour—WJZ Network.
3.00—Ann Leaf at the Organ—CBS Chain.
4.00—Studio Program—CKGW.
4.00—Sterling Singers—WJZ Network.
4.00—Cathedral Hour—CBS Chain.
4.30—Don Carlos and His Band — WJZ Network.
5.00—Echoes of the Orient—CKGW with NBC.
5.00—Sabbath Reveries—WJZ Network.
5.00—Three Pairs—Piano, vocal and xylophone—CBS Chain.
5.30—Muriel Wilson and String Quartet—CKGW with NBC.
5.30—The Gauchos—CBS Chain.
6.00—Catholic Hour—WEAF Network.
6.00—Songs at Eventide — CKGW with NBC.
6.30—Harbor Lights—CKGW with NBC.
6.30—The Globe Trotter — CBS Chain.
7.00—Mystery House—WEAF Only.
7.00—Columbia String Symphony—CBS Chain.
7.35—Major Bowes' Family—WEAF Network.
8.00—T.T.C. Band Concert—CFRB
8.00—Enna Jettick Melodies—WJZ Network.
8.30—Chase and Sanborn Orchestra —WEAF Network.
8.30—Goldman Band Concert—WJZ Network.
9.00—Majestic Theatre of the Air—CFRB with CBS.
9.00—Evening Echoes—CKGW.
9.15—Atwater Kent Program—WEAF Network.
9.45—In the Time of Roses—WEAF Network.
9.45—An Hour with Shakespeare — CKGW with NBC.
10.00—Kathleen Stokes—Loew's Theatre Organ—CFRB.
10.15—Studebaker Champions—WEAF Network.
10.30—Around the Samovar — CBS Chain.
10.45—Sunday at Seth Parker's — CKGW with NBC.
10.45—South Sea Islanders — WJZ Network.
11.00—Toronto Globe Newscast — CFRB.
11.00—Back Home Hour—CBS Chain.
11.15—Sam Herman, Xylophonist — CKGW with NBC.
11.30—Russian Cathedral Choir — CKGW with NBC.
11.45—Reminiscences—WJZ Network.
12.00—Coral Islanders—CBS Chain.

LAKEFIELD

(Examiner Correspondence)

Miss Josephine Allen of Detroit is visiting friends in the village.

Mr. and Mrs. A. B. Burrows and family were visitors to Sandy Point on Sunday.

Mrs. C. L. Harrison and son Donald spent the week-end with the former's parents, Mr. and Mrs. Edwards at Watford.

Mr. George Guillet of Cobourg was in the village on Tuesday.

Miss Marie Allen of Detroit is visiting relatives in the village.

Miss Alice Dench is spending the summer at Wantasa Inn, McCracken's Landing.

Mr. McEmery was in Toronto last week for a few days.

Master Hugh Ogilvie of Toronto is visiting his grandfather, Mr. G. G. Ogilvie.

Mrs. F. J. Tate was in Peterborough on Thursday.

Miss Kathleen Lawless of St. Joseph's Academy, Lindsay, is spending her vacation with her parents, Mr. and Mrs. A. G. Lawless.

Mr. and Mrs. J. M. Easson of Toronto spent three weeks with Mr. and Mrs. Aylmer Langley.

Mr. and Mrs. W. G. Ogilvie and family of Toronto were recent guests of Mr. G. G. Ogilvie.

Mr. and Mrs. F. H. Richardson, Mrs. Stanley Richardson and Miss Margaret were in Norwood recently.

Rev. T. M. and Mrs. Wesley and son Kenneth are spending a month at Bruce Beach, Lake Huron.

On Friday last Senator Cairine Wilson paid a visit to the village, taking lunch at the Lakefield Inn. Mrs. Wilson was accompanied by Miss Helen Doherty of Ottawa, Miss Jean Duffus and Mr. Gerald Duffus, of Peterborough.

Miss Irene Young of Young's Point was the guest of Captain and Mrs. Johnston last week.

Mr. Lawrence Charlton has returned home after visiting friends in Buffalo.

Miss Barbara Dench of Toronto is visiting her parents, Mr. and Mrs. B. Q. Dench at North Douro Lodge.

WOMEN'S INSTITUTE WEEKLY COLUMN

A goodly thing it is to meet
In Friendship's circle bright,
Where nothing stains the pleasure sweet
Or dims the radiant light.
No unkind word our lips shall pass,
No envy sour the mind,
But each shall seek the common weal
The good of all mankind.

WARSAW

The school fair prize list was put in the hands of the pupils just before school closed. The Women's Institute in Warsaw is especially interested in the school fair, because many years ago the Warsaw people held splendid fairs, but they ceased to exist. After twenty-five years with no fair the Institute decided to hold a fair in 1913. It succeeded beyond the expectations of the Institute members and certainly far beyond what many outsiders thought it would. Some who attended the fair frankly said they came to see what sort of a fizzle the women would make, but they changed their minds when they saw it. The next year some of these people sent exhibits. Among other exhibits were school children's work. We had read much about school fairs and wanted to hold the Institute fair in connection with the school fair, but the department did not see fit to do so. In 1916 the Institute fair was withdrawn and the first actual school fair was held. Since then Warsaw Institute has helped the school fair every year in prizes of some form. The first time a band came the Institute financed it.

The improvement in exhibits has been very noticeable. There is sometimes a little feeling among the pupils that there is no use in sending exhibits, because they will not get a prize. Sometimes they even conceive the idea that the judging was not fair, else they would have gotten one. Of course that idea is wholly wrong.

However the sentiment of the fair is lost if the pupil works simply for a prize. It is difficult sometimes to instil it into their minds, that it is not so much the prize as it is the consciousness that they have done good work. If they fail they can find out how and why they failed and profit by the failure. Also in preparing for life they need to learn to be good losers, as well as magnanimous victors. Their traits developed are worth far more than the prize money. That is one reason Mr. Nelson advises a shield or cup, or something of that kind, rather than cash for special prizes.

The judges have found a little difficulty sometimes, and this difficulty shows all over the province, namely that parents do sometimes rather aid the children to cheat to get a prize. At times it has been found that needle work or baking or modelling or a few other things exhibited were not the pupil's own work. Pupils have even exhibited as grown from the seeds furnished vegetables or flowers that were not the kind given them. If parents would only stop to think to what that deceiving or attempted deception leads, they surely would not do it.

In the prize list for this year for the county there is warning against that very thing and if found in one exhibit it may debar the pupil from receiving any other prizes. There are ribbons given, in token of the prizes, and these ribbons may be kept by the pupil to look upon with pride in after years, or perhaps he learned some lesson for which he is thankful. If lessons of strong endeavor, honest work, care, thought, consideration of one's neighbour being a good loser, and a good winner the fairs will do much good. There is so much commercialism now in everything that there is more reason than ever for trying to keep it out of the school fair.

MILLBROOK

"The price of success is hard work," was an axiom set forth in a paper presented at the monthly meeting of a northern branch; the fact that, as members of the Institute, women have really pooled their resources, and have based their knowledge on practical experience, was stressed as one reason for the success which has been the outcome of this organization's work.

One strong, and perhaps unnoticed, outcome of Institutes' activities in recent years has been pointed out by Mr. Putman as the bringing about of a closer understanding between the French and English speaking peoples of the sister provinces of Ontario and Quebec; the realization that a knowledge of both languages is essential, and that women in each province are interested in the same big problem of homemaking, and community improvement, has helped to break down barriers and created friendlier feelings, to a greater extent, perhaps, than is generally understood.

"Does your Institute ever think it has a responsibility toward the Boy Scout work in your community?" This question was used to start a 'question drawer' at a district annual, apparently the members present had never given the Scout activities much thought, though some of the mothers had boys who were members where a Troop had been organized. The visiting secretary pointed out that so much good has resulted where Scout ideals and training have influences in boys' lives, an organization with a community purpose like the Institute should really see that it gives practical aid in any Scout Company and its leaders, already in existence in their territory, and feel under obligation to endeavor to have a Troop organized if at all possible where one has not been arranged for. There was no trouble in keeping up a lively discussion once the fact were brought before the gathering, and certainly the mothers of growing boys, especially, went home with some new thoughts and suggestions seething in their brains after the meeting.

Institutes planning birthday celebrations may gain some ideas from the way the Societies of Haldimand county observed their twenty-fifth anniversary. A banquet was planned for the afternoon session of the district gathering, the huge birthday cake centring the head table having been the gift of four of the branches, and decorated with twenty-five small candles, and one large one.

Guests at the head table included any charter members present, belonging to the branch where the District Institute was first organized, the district officers, the two local members of Parliament, and one or two special speakers and visitors. Delegates and visitors were accommodated at the other tables, and, needless to say, the decorations of the hall, and of the tea tables, were unique and quite beautiful, flags and blossoms, with the Institute colors being plentifully displayed.

Featuring the program, after community singing, were addresses by the charter members, and by ex-officers of the district, and at the lighting of each candle by a branch president the latter made a brief address. At the lighting of the large candle by the oldest charter member there was a moment of silence, and a brief prayer that the present members would 'fling far the light' first kindled by the beloved soldier dead.

Toasts followed the banquet, including "Our King;" "Our Country;" "Our Province"; "Our Society"; and "Our Schools." The district school inspector was among the invited guests, and gave a fine address; twenty-five roses were presented to the branch president as a token of appreciation, the flowers being in a silver basket; to the vice-president also there was a gift of roses in a pretty silver vase, and the district secretary-treasurer was likewise given an arm bouquet of lovely flowers.

Reports of the work done in the district, and comparisons of figures and activities to show the marvellous growth during the quarter of a century were a constructive feature of the banquet program; new objectives for the years to follow were set, and the whole effect of the "party" was to encourage to fresh effort, higher ideals, and richer service.

YOUNG'S POINT

The following is an extract from an address given at Young's Point by Mrs. A. Davis, president of the Lakefield branch:

"You all know that the Institute is for Home and Country. Perhaps there are some here who may not know the extent to which the Institute had gone. It is not only an Institute of a few women in Ontario but it is world wide.

The first Institute was formed in Wentworth County thirty-two years ago and it has extended to all provinces of the Dominion, overseas to the British Isles, Belgium, France and other European countries, also to India, Australia, New Zealand and South Africa. In the 1928 report there were 1,115 Institutes in our province alone.

The leaders in the Institute in the beginning determined that political issues and questions which are likely to divide the membership should be avoided. This policy has resulted in the most friendly co-operation in the Institutes among representatives of various sects, classes and political affiliations who have from time to time secured from the Government of the day most sympathetic considerations of recommendations and requests by the Institute largely because they have represented the view of the whole people.

Since our motto is for Home and Country naturally our first concern is of the Home. What the mother is to the home the Women's Institute is to the community. Caring for the needy, tending the sick, making layettes and quilts to be used in time of need, welcoming strangers from other lands that may come in our settlements and community. The Institute is the Good Samaritan by the wayside, it brings to every woman irrespective of creed or circumstance information and assistance in practically everything which she might or should be interested.

Let us look at our opening ode, a verse pledging us to the highest to the spirit of service. No small thing, no malice nor unkindness shall enter into work as Institute members we shall work for the common good of all, and if we do this well our organization must and will be a success. This depends on three things, becoming a member, paying the dues and attending the meetings.

Perhaps we are too busy to attend yet pleasure and recreation is necessary in all our lives and if we don't have these we may become like that little poem Miss Smith prepared to us:

"If you keep your nose to the grindstone rough
And keep it down there long enough,
Soon you will think there are no such things
As brooks that babble,
And birds that sing,
And your world will of just three things compose,
Yourself, the stone and your worn out nose!"

Let each take an active part in the meeting. The one taking the active part gets the most benefit. The critic is usually an onlooker. If one goes only as a listen one is apt to become uncharitable towards those who are shouldering the responsibility. Members should all be enthusiastic. We each owe something to the life of the community in which we live and everyone has some influence for good or bad on the lives of others."

Elaine And Her Ideas From Paris

DISTRICT NOTES from Villages and Towns in District

(BY CORRESPONDENTS OF THE EXAMINER)

MILLBROOK

Miss Jessie Fallis, of Toronto, is holidaying at the home of her brother, Lavergne Fallis, Fallis Line.

Mr and Mrs. Harper, of Toronto, are holidaying with their son-in-law and daughter, Rev. John and Mrs. Riddell, The Manse.

Miss Maretta Gray left on Tuesday morning for a visit with her sister Mrs. Lloyd Acton, Detroit.

Master Geoffrey and Miss Nancy Whyte, son and daughter of Dr. B. C. and Mrs. Whyte, Battle Creek, Michigan, are holidaying with their grandmother, Mrs. E. Whyte, and their uncle and aunt, W. T. and Miss Margaret Wood.

Miss Margaret Lacheur, of Peterborough, is visiting her uncle and aunt, Mr. and Mrs. Irwin Hatherly.

Mrs. H. G. Hall, of Essex, is visiting her mother and sister, Mrs. A. A. and Miss Muriel Smith.

Mrs. E. H. Barnes, and son, Owen McCarthy, are holidaying with friends at Keene.

TRENT RIVER

Captain Pemberton left on Wednesday for Buffalo after spending ten days at the Cook cottage.

Miss Alta Hay, eldest daughter of Mr. and Mrs. John Hay, of Campbellford, who spent the week-end with her grandmother, Mrs. Andrew Carnrite, received the results of the Entrance Examinations to the effect that she had passed highest with honors and consequently winning the I.O.D.E. Scholarship of $10.

Miss Helen Rowe, of Campbellfoord spent the week-end with Miss Alta Hay.

The Women's Institute met at the home of Mrs. T. F. Ward on Thursday.

Mr. and Mrs. J. G. Wallace and Mr. and Mrs. C. H. Wallace and son Bobby, of Niles, Ohio, have been camping at Cedar Isle grounds.

Master Davie Pearse, of Peterborough is holidaying at Sunnyside.

Mrs. E. E. Plummer, of Campbellford is a visitor with Mrs. Dolman.

MADOC

Bannockburn Women's Institute held its regular meeting at the home of Mrs. Hugh Empey at which the roll call was answered by ways to banish the fly and ant. Mrs. James Bailey presented baby pins to Nina Hunter and Rae Donley on behalf of the Institutes. Arrangements were made for a field day in August. Mrs. John White presented a good report of the District Convention at Springbrook. A dainty lunch was served at the close.

Anniversary services were held at Cooper United Church on Sunday bringing out many to renew acquaintances with their former pastor, The Rev. L. Wallace and Mrs. Wallace and to welcome the new pastor, the Rev. Mr. Beckstead. Mr. Wallace sang The Old Rugged Cross, in the evening and the sermon subjects were Christian Cheer and Burning Hearts.

Miss Dorothy Morgan, of Madoc, has won first class honors in music in the introductory piano, at the recent examination of the Toronto Conservatory of Music which she tried at Albert College, Belleville.

Six valuable cattle were killed by lightning on the farm of George Clover, of Madoc Township, during the severe electric storm which swept over Madoc Township, during the severe electric storm which swept over Madoc early on Sunday morning. The loss is partly covered by insurance.

Receive Injuries

While driving a team on the mower on Monday, James Keene was badly injured when the horses became frightened and ran away. Six stitches were required to close the wound in his hand, while the muscles of his leg were injured.

Enjoy Picnic

Members of St. Peter's Presbyterian Sunday School enjoyed the picnic to Osone Park, Moira Lake, on Wednesday afternoon, although the afternoon was somewhat marred by the thunderstorm during the afternoon. As soon as the storm passed lunch was served after which many returned home to escape the showers which continued until late in the evening.

WARSAW.

Bethel annual tea held on Tuesday evening brought a good crowd. There was the usual abundance of excellent cooking served in the sheds which were prettily decorated. The church was well filled for the play, "Mother o' Mine," which was presented by the Mark Street Young People's Dramatic Club of Peterborough. The Rev. Mr. Wilkinson was chairman for the evening.

Mrs. Uriah Payne entertained a number of ladies of Warsaw United Church on Wednesday afternoon from three until five in honor of Mrs. Wilkinson.

Miss Milton Drain has purchased the store, also the house and lot in Warsaw, which was owned by Mr. A. F. Choate. Mr. and Mrs. Choate have been in the house for only a few weeks in the spring and the fall, and the store has been rented to Messrs. Payne and Darling.

LAKEFIELD

Mrs. Wilbert Frankiah and daughter Jean, are spending a few weeks at Rice Lake.

Mr. and Mrs. W. C. Harvey of Cleveland, Ohio, are spending their vacation in the village and at Stoney Lake.

Marries Noble

Signorina Maria Rizzati, Roman laundry girl, who has just married Prince Danioni, member of one of the oldest and wealthiest Italian families. The prince called at the laundry to commend them upon the ironing of his shirts when he met his future bride.

School Reports

S. S. NO. I, OTONABEE.

Honors 75 p.c. Pass 60 p.c.:

Sr. IV.—Lloyd Hewie, Russel Davidson, Hazel Francis, Edna Clysdale, James Elmhirst.

Jr. IV to Sr. IV—Dorothy Clysdale 76 p.c., Lulu Hewie 75 p.c., James Eason 60 p.c.

Jr. III to Sr. III—Alex Eason 70 p.c., Frederick Hewie 67 p.c., Marion Richardson 61 p.c.

Jr. III—Gardiner Adamson 52 p.c.

II to Jr. III.—Margaret Hope 78 p.c., Tom Faux 75 p.c., Bruce Davidson 72 p.c., Frederick Clysdale 72 p.c., Myrtle Eason 64 p.c., James Hope 61 p.c.

Willena M. Nelson, Teacher.

NORHAM SCHOOL

From Sr. III to Jr. I—Alvin Anderson, 82; Kenneth Gummer, 82, Josie Barrett, 81; Ronald Grant, 75.

Jr. III to Sr. III—Howard Evans, 83.

Sr. II to Jr. III—Lenore Isaac and Earl Clare, 87, Emma West, 81; George Smith, 73, Cecil Gummer, 40 (F.).

Jr. II to Sr. II—Mayland Ireland, Gladys Menzies, Audrey Harren, Margaret Smith.

Jr. I to Sr. I—Willie Ireland.

Sr. Primer to Jr. I—Earl Harren.

—Florence G. Clare, teacher.

S. S. No. 2, MARMORA.

To Jr. IV.—Alice Derry, Marion Flynn, Ruth Jones, Annie Vilneff, Margaret Quinn.

To Jr. III.—Irene Bell, Margaret Bell, John Quinn.

To Sr. II.—Leo Arno.

To Jr. II.—Frances Quinn, Gordon Jones, Albert Vilneff, John Vilneff, Michael McAvoy, Elden Vansickle.

G. Franklin, Teacher.

S. S. NO. 12, DOURO.

Jr. IV. to Sr. IV.—Wiline Bell, 72.

Jr. III. to Sr. III.—Gladys Bolton 90, Patricia Leahy 81, Thelma Tedford 72, Zelda Tedford 70, Russel Kidd 69, Alma Tedford 60.

I. Class to Jr. II.—Rodger Tedford 86, Earl Bolton 71, Ivan Kidd 65.

Primer to I.—Marcella Healey 83, Doreen Kidd 79, Mary Bell 64, James Healey 62.

Jr. Primer—Maxine Kidd.

MARGARET LEAHY, Teacher.

S. S. NO. 3, DUMMER.

From Sr. II to Jr. III.—Percy Drain 71 p.c., Florence Bolton 69 p.c., Donald Sharpe 62 p.c., Harold Clifford 61 p.c., Enid Darling 59 p.c., Alvin Watts 53 p.c.

From Jr. II to Sr. II—Milo Payne 78 p.c., Jean Hawthorne 70 p.c., Joe Watts 61 p.c., Roy Crowe 57 p.c., Cressa Payne 40 p.c. (recommended).

From Sr. P. to Jr. I—Donald Bell 79 p.c., Archie Hawthorne 59 p.c., Cecil Bolton 56 p.c.

From Jr. Jr. P. to Sr. P.—Mary Payne 84 p.c., Jim Rose 53 p.c., John Darling 50 p.c., Reid Crowe 48 p.c., Jean Payne 40 p.c. (recommended).

From Jr. Pr. B to Jr. Primer A (in order of merit)—Meta Payne, Dorothy Payne, George Cooper, Ivan Hendren, Reggie Payne.

From Beginners to Jr. P.—Eva Bolton, Everett Payne.

Florence Cameron, Teacher.

MOTHERS now learn value of MAGNESIA

Because it is so helpful in keeping babies and children healthy and happy, every mother should know about Phillips Milk of Magnesia.

This harmless, almost tasteless preparation is most effective in relieving those symptoms of babies and children generally caused by souring food in the little digestive tract, such as sour-belching, frequent vomiting feverishness, colic. As a mild laxative, it acts gently, but certainly, to open the little bowels in constipation, colds, children's diseases.

A teaspoonful of Phillips Milk of Magnesia does the work of half a pint of lime water in neutralizing cow's milk for infant feeding, and preventing hard curds. Its many uses for mother and child are fully explained in the interesting book, "Useful Information." It will be sent you, FREE. Write The Chas. H. Phillips Chemical Co., Windsor, Ont.

In buying, be sure to get genuine Phillips Milk of Magnesia. Doctors have prescribed it for over 50 years.

What To-day Means To You

"CANCER."

If July 13 is your birthday, the best hours for you on this date are from 10 a.m. to 11:30 a.m., 3 p.m. to 4:30 p.m. and 10:30 p.m. to 11:30 p.m. The danger periods are from 1 p.m. to 2:30 p.m. and 8 p.m. to 9 p.m.

Sunday's desired peace and rest should not be disturbed on this date by any exterior or invisible forces. Those who are interested in occult matters will be able to make interesting tests and investigations. A very relaxing time.

The child born on this July 13 will have musical and artistic ability; a fair amount of imagination, and considerable refinement and sentiment. It will be quiet, unassuming; agreeable and sociable It will be self-reliant and able to interest and amuse itself.

You have a very sensitive nature which is both a blessing and a curse to you. You quickly sense right and wrong atmospheres. You "know" intuitively, without being told things. You are sometimes called uncanny, and you doubtless have a slight psychic gift. It will only add to your discomfort to try to develop your so-called approbative, and always yearn for the sympathy of others. You fear ridicule or disapproval very much and this in itself prevents you from trying your wings, and binds you closely to clan or sect. When someone has hurt your feelings, do not always think a wing is broken; it may only be a bruised feather after all!

You greatly respect age and custom and tend to become very conservative. You also allow your superstitions to stand foolishly in your way, and your common-sense should overcome them. Your tact is one of your saving graces, as you do and say many things, which demand the utmost diplomacy. As you seek world-wide approval, it is only natural that you seek fame and public recognition. You can display grim determination, and you will suffer extremely before you will give up. You are very loyal in regard to your ties and duties, and never betray a confidence. Your surroundings greatly affect you, and you find it difficult to be contented or happy without at least part of life's luxuries.

(Copyright 1930, by the Bell Syn., 'nc.)

Cavan

Mrs. William Tinney is visiting friends in Toronto and Lindsay.

Miss Ada Spencely, of Peterborough spent the week-end with Miss Helen Swain.

Mr. and Mrs. Walter Wright and daughter, of Peterborough visited Mr. and Mrs. Manson Cathcart recently.

Mr. and Mrs. William Nill and children, Audrey and Dannie spent Sunday with Mrs. Nill's father, Mr. J. Mason, of Cobourg.

Mr. Robert Cathcart of Peterborough is visiting Mr. Manson Cathcart.

Miss Winona Cathcart and her niece, Miss Audrey Cathcart and Mr. J. S. Cathcart spent Sunday with Miss Ella Grandy, Millbrook.

Mr. and Mrs Richard Vance of Franklin attended the strawberry festival at Ida on Tuesday.

Miss Marguerite Lang of Millbrook spent the week end with her sister, Mrs. Manson Cathcart.

Mrs. Will Seymour spent the past week at her home in Hamilton. Mr. Seymour motored up on Saturday and with Mrs. Seymour attended the wedding of her brother.

HALL'S BRIDGE

On Saturday, Mr. Ramsay, a visitor from Mimico staying with a party at Mr. Fred Pluard's hunting lodge, had the misfortune to slip on a loose rock and sustained a very severe sprained ankle.

Alterations and enlargment of the Hall's Bridge School are well under way. It is expected to be completed before the next term.

The following are registered at Buckhorn Lodge: Mr. and Mrs. McPherson, Chicago; Mr. and Mrs. C. A. Holke, Chicago; Mr and Mrs. R. C. Brown, Troy, Ohio; Miss Mabel and Miss Florence Brown, Troy, Ohio; Mr. and Mrs. E. B. Duff and family, Darlington, Pa.

The fifty gas filling station at the village is nearing completion.

Make Your Vacation Pay You Health Dividends

Vacation time affords a great opportunity to win back health and vigor and strength.

Fresh air, sunshine and pleasant exercise are ideal conditions which must greatly benefit you.

If along with them you employ Dr. Chase's Nerve Food to make the blood rich and red and feed the exhausted nerves, you are sure to get the most out of your vacation.

Many come back from vacation tired out and exhausted. Why not take Dr. Chase's Nerve Food with you this vacation and return filled with new health and vigor and the energy which makes life a joy?

Dr. Chase's Nerve Food

The Greatest of Nerve Restoratives

This is a blend of Japan's most fragrant green teas

"SALADA"

(GREEN)

JAPAN TEA

'Fresh from the gardens'

DON'T LET SUNBURN SPOIL YOUR VACATION

The sparkling sun beats down—friendly yet treacherous . . . painful hours follow. Splash Absorbine, Jr. on the red, painful skin. You will find that it cools and soothes, instantly taking out all soreness and inflammation. The next day only a slightly deeper coat of tan is the reminder of your day's sport. Absorbine, Jr. is not greasy and will not stain the skin.

Keep Absorbine, Jr., handy for insect bites, cuts, bruises or wrenches. It is an invaluable vacation aid, as its antiseptic properties guard against infection. Prepare yourself with a bottle today, ready to pack in your bag. With Absorbine, Jr., you can face holidays with the pleasant, satisfactory inward thought that sunburn will not spoil a minute of your vacation. At your druggists, $1.25 a bottle.— 151

RHEUMATISM?

Sciatica? Lumbago?

T-R-C's give safe, speedy relief from pain and stiffness. Mr. B. F. McNeely of Peterboro, Ont., writes: "I have no hesitation in saying that Templeton's Rheumatic Capsules are the only remedy that has given me relief from my pain." T-R-C's are equally good for Sciatica, Lumbago, Neuritis, Neuralgia. No harmful drugs. 50c and $1 at your dealer's. 15

T-R-C's TEMPLETON'S RHEUMATIC CAPSULES

DDD for skin disorders

An active fluid that washes into the sick tissues. Clear stainless, its soothing elements penetrate. Itching stops on the instant—eruptions disappear. The treatment has no rival.

Bond's, Payne's, McDermid Drug, McDermid & Jury.

Superfluous Hair

Permanently removed by Electrolysis, by experienced operator.

For appointment, Phone 1963—
27 George Street South.

t,s,Sept 12-1868

Oh Yes! Oh Yes! Oh Yes!

Many of our patrons tried Modern Cleaned Suits during our Dollar Sale, but for the benefit of those who have not yet tried the Modern Methods of Dry Cleaning we extend our Sale one more week. **All Men's Suits coming into our plant next week will be $1.00, Cleaned and Pressed.** Call 3040 and save fifty.

Dresses, Coats, Rugs, Curtains, Sweaters, etc. Dry Cleaned at our regular prices.

PHONE 3040

MODERN

LAUNDERERS, CLEANERS AND DYERS

If MODERN Cleaned—It's C-L-E-A-N

Neighborly Notes

Please Phone Items to 1600 or 1601

The cottages at Stoney Lake are in constant use this year. The changeable weather appears to have little effect on the summer residents' desire to enjoy the change from the city to their summer homes. In the Kawartha Park district, some of the residents include Mr. and Mrs. T. H. Glover and family, Mrs. Robert Neill, Miss A. C. Roberts, Mr. and Mrs. F. Adams and family, Dr. and Mrs. Killoran of Barberton, Ohio, Mr D. H. Charlton, Dr. and Mrs. J. C. Green, Mr. W. W. Gale, Mr. and Mrs. W. Comstock. In the district adjoining Juniper Island, some of the cottagers are Mr. and Mrs. T. H. G. Denne of Toronto, Mrs. W Denston, Dr. and Mrs. J. H. Eastwood, Mr. and Mrs. H. O. Fiske, Mr. F. Gillespie, Mr. E. H D Hall, Mr. P. Hamilton, Mrs. W. A. Sanderson, and Mrs. R. Sheehy. In the environs of McCracken's Landing are domiciled Mr. and Mrs. V. C. Ackerman and family, Mr. T. E. Bradburn, Mr. J. R. Darling, Miss A. M. Hall, Mr. T. H. Jones, and Mr. and Mrs. C. B. Routley and family. Around Crowe's Landing are cottages occupied by Mr. and Mrs. G. D. Carlisle and family, Mr. H. G. Fitzgerald, Mr. and Mrs. R. Lees, Dr. and Mrs. A. Moir, Dr. and Mrs. H. A. Turner and family of Millbrook, Mrs. R. M. Waddell, Dr. and Mrs. W. T. Holloway, Miss F. M. Burnham, Miss E. Aldridge.

• • •

Mr. Cyril Pope and Mr. Ray Leonard have returned to Windsor after visiting Mr. and Mrs. W. J. Hickey, Margaret Avenue.

• • •

Nearly four hundred people were in attendance at the dance held in Rye's Pavilion last evening under the auspices of St. John's Hockey Club. Arrangements were carried out very satisfactorily by the committee in charge, headed by Mr. Bert Austin, assisted by Messrs. C. W. Cole, R. French, D. Edwards, C. Bell, T. Miller. Carman-Gay's Gypsy Band, in their bright costumes, provided splendid music for dancing, and featured several entertaining vaudeville stunts. A program of novelty dances was much enjoyed. The prize for the first lucky number dance went to Mr. and Mrs. J. Coursey, in a china cup and saucer and a key case, while the second lucky spot dance prizes, a box of chocolates and a tin of cigarettes, were won by Mr. and Mrs. Leo McGillen.

• • •

Miss Florence Pammett is holidaying at Stoney Lake.

• • •

Master James Logan, small son of Mr. and Mrs. George Logan, Edinburgh Street, celebrates his fourth birthday anniversary to-morrow.

• • •

Mrs. Annie Doig, of Mildmay, Ontario, is the guest of Mrs. A. B. Ross, 196 Sherbrooke Street.

• • •

Mr. George L. Dodds, of Montreal, is visiting his sister, Mrs. E. Lillico, and his brother, Mr. H. Dodds, on Engleburn Avenue, over the week-end.

• • •

Mrs. Aiken and Miss Barnett, of Louisville, Kentucky, are occupying Mr. F. L. Roy's cottage at Chemong Park. Mrs. Aiken was formerly Miss Maud Allen, a visitor to the city some years ago.

• • •

Dr. and Mrs. C. H. Amys and family are at their summer home at Rice Lake.

• • •

Mr. and Mrs. Walter McConkey were recent visitors at the home of Mr. and Mrs. John Darling, of Smith Township.

• • •

Miss Margaret Johnson and Miss Viola Martin have returned home after spending the past two weeks visiting friends in Lansing and Detroit.

• • •

Miss Lorraine Masterson, nurse-in-training at St. Joseph's Hospital, is the guest of Miss Loretto Fitzgerald of Otonabee.

• • •

Mr. and Mrs. Fred L. Roy, accompanied by their guests, Mr. and Mrs. J. K. Costain, of Liverpool, England, leave to-day on a motor tour of the Bay of Quinte district and Prince Edward.

• • •

Mr. A. Sawers celebrates a birthday anniversary to-morrow.

• • •

Dr. and Mrs. F. P. McNulty and family are at their summer home at Chemong Park.

• • •

Mr. Joseph Pope, of St. Basil's Scholasticate, Toronto, was a guest this week of Mr. and Mrs. W. J. Hickey, Margaret Avenue.

• • •

Master Harold Vollans, of Bolivar Street, is spending his vacation at the home of Mr. and Mrs. H. C. Edgar in Detroit.

• • •

Miss Leta Dainard of Hastings is visiting her sister, Mrs. Harold Stewart, in Foxboro.

• • •

Mrs. J. Blair, of Lafayette Avenue, entertained a number of friends at her home this week, in a farewell evening for Miss Christina Blair, who is leaving for a three months' vacation in Scotland. Those present were Mrs and Mrs. John Blair, Mr. and Mrs. W. Jones, the Misses Isabel Haylock, Margaret Langton, Ena Batley, Lena Cheel Janet Blair, Elizabeth Grieves, Violet Gleed, Marcella Spenceley, Messrs. Robert Blair, Richard Park, Norman Sloan, and James Blair.

• • •

Mr. and Mrs. J. W. Summers, of Manchester, England, were recent guests of the latter's sister, Mrs. F. A. Rathbone, 137 Benson Avenue.

• • •

Miss Anne Donoghue is spending a month in New Liskeard with Mr. and Mrs. K. J. Donoghue, who spent the past month with friends in Peterborough.

• • •

Mr. and Mrs. T. C. Ephgrave and family are at their summer home at Chemong Park.

• • •

Mrs. S. Hartshorn of Chemong Park visited friends in Montreal this week.

• • •

Dr. and Mrs. J. M. McCulloch, with Miss Margaret McCulloch and Miss S. A. Tomkins, are in Mrs. J. D. Tully's cottage at Chemong Park.

• • •

Master Rae McWilliams of Toronto is visiting his grandparents, Mr. and Mrs. R. J. McWilliams of 570 Bolivar street.

• • •

Mr. and Mrs. Sanderson of Toronto spent several days recently at the home of Mr. and Mrs. Frank Thaygood in Hastings.

• • •

Mrs. E. Worth of California, formerly of Peterborough, is the guest of Mrs. A. Bentley, Homewood avenue.

• • •

Major and Mrs. J. A. McElhiney and family are in their cottage at Chemong Park. Major McElhiney has been transferred from Montreal to Ottawa and will assume his new duties there after the holidays.

• • •

Mr. and Mrs. Stanley Coon and Mr. and Mrs. Huston Coon of Toronto are in Mr. H. Wolff's cottage at Chemong Park.

• • •

The Misses Reid of Toronto are occupying their summer home at Chemong Park.

• • •

Frank Frost, who is a pupil of Mr Roy Rome, has been successful in passing with first-class honors and a high percentage of 92, the Primary Violin examinations recently conducted by the Canadian College of Music, Toronto.

• • •

Mrs. D. Flynn, McDonnel street, lent her home on Wednesday evening to the girls of the Punch Press Department of the Canadian General Electric Company, for a very enjoyable evening spent there in playing games and dancing. Those present were Mr. and Mrs. Williams, the Misses Clara Wilford, Elizabeth Murphy, Ellen Smith, Eveline Miller, Miriam Gardner, Gladys Langton, Laura Bosley, Doreen Harding, Nellie Day, Verlie Flynn, Joan McKay, Lillian Lacey, Iva Sisson, Marjory Hogan, Iva Burns, Isabell Haylock, Margaret Moffat, Messrs. Charlie Johnson, Norman Sloan, Frank Wurt, Orin Seabrook, Ernest Horton, Clarence Morgan, Archie Townsend, James Murphy, Mark Swanger, Jack Huggins, Tom Buckley, William Collinson, Fred Buckley, Frank Doris, Bert Moore, Harry Welsh and H. Mowry.

• • •

Mr. and Mrs. Arthur Downes and baby Eleanore have returned by motor to their home in Cleveland, Ohio, after spending their vacation at the home of Mr. Downes' parents, Mr. and Mrs. E. Downes, Cambridge street.

• • •

Mr. and Mrs. Maddiford and Miss Maddiford of Toronto are in Mrs. M. Pope's cottage at Chemong Park.

• • •

Mrs. W. O'Brien and family of Toronto, with her sisters, the Misses Shevlin, are in Mr. Archer's cottage at Chemong.

• • •

Mr. and Mrs. A. F. Shultz, with the latter's father, Mr. William Petty, and Mr. and Mrs. Ervin Nance, all of Columbus, Ohio, have been in Mrs. Truscott's cottage at the Park.

• • •

Mr. and Mrs. R. A. Heidman and family are in their cottage at Chemong.

• • •

Robert Huffman successfull passed, with honors, the recent examinations in Junior Violin conducted by the Canadian College of Music. He is a pupil of Mr. Roy Rome.

• • •

Mr. and Mrs. J. M. Gemmell and family are in their cottage at Chemong Park.

• • •

Miss Hilda Babbs motored to Burlington this week to spend a month's vacation.

• • •

Miss Jennie Herd, a pupil of Miss Marguerite Rome, has been successful in passing with first-class honors the Junior Piano examinations conducted recently by the Canadian College of Music, Toronto.

• • •

In the international contest conducted recently by the American Photographers' Association, two prizes out of the twenty-one came to Peterborough. In the Canadian section, the second prize of $50 went to Terence Wilson Fox, two-year-old son of Mr. and Mrs. Reg. Fox of Stewart street. In the same section, the third award of $25 was won by Dorothy May Dewdney, one-year-old daughter of Mr. and Mrs. Harry Dewdney of Fleming Place.

• • •

In the results of the recent examinations conducted by McGill University Faculty of Music in Peterborough Centre, nineteen candidates were successful. Of this total, twelve were entered by Mr. F. G. Mann, L.Mus., four by Miss Marguerite Weatherhead, two by Mrs. M. B Hoyland and one by Miss Lily Bacon. They are as follows: Theory (Elementary Grade) Miss Mabel Bacon (honors), Mr. Frederick M. Ward (honors), Miss Jean I. Duthie (honors). Junior Grade: Miss Iris G. Borland and Mr. Irwin J. Luther (equal), Miss Desiree Vivash and Fred J. White. Piano (Intermediate Grade): Miss Connie Legon (honors) and Miss Desiree Vivash (honors), equal; Mr. Irwin J. Luther, Miss Iris G. Borland. Junior Grade: Miss Jean Duthie. Elementary Grade: Pearl Huot. Primiary Grade: Roger Parlour, Elizabeth Moloney. Singing—Junior Grade: Mr. Frederick M. Ward, Miss Mabel Bacon. Violin—Elementary Grade, Russell G. Huggins (honors), Arthur H. Barnes.

• • •

Miss Mary Eagleson of Millbrook spent a few days during the week with her cousins, Mr. and Mrs. James Eagleson of Orono.

• • •

Miss Lois Tomkins of Ottawa is visiting Dr. and Mrs. J. M. McCulloch at Chemong Park.

• • •

Mrs. P. Westbye entertained at bridge on Tuesday and Wednesday of this week, at her summer home at Chemong Park.

• • •

Mr. and Mrs. J. E. Patte and family spent the week at their cottage at Chemong.

• • •

Dr. and Mrs. J. A. Morgan are in their cottage at Chemong. Dr. Morgan had the good fortune to catch a large lunge this week.

• • •

Miss Rita Sproule, who is a pupil of Miss Marguerite Rome, passed with first-class honors the recent examinations of the Canadian College of Music, Toronto, in Junior Piano.

• • •

Mr. T. A. S. Hay and Mrs. Matthias and family are in their cottage at the Park.

• • •

Dr. and Mrs. D. W. Clark and family have opened their home at Chemong for the summer.

• • •

Mr. and Mrs. H. J. Boyle and family are in their Chemong Park cottage on the main road.

• • •

Miss Doris Ackford has been spending some time this week with Miss Margaret Warne, at Chemong.

• • •

Dr. and Mrs. A. W. McPherson have opened their home at the Park for the summer season.

• • •

Miss Aileen Morgan is acting as dietician at the Montreal General Hospital during the month of July.

• • •

Mrs. A. E. Sherwood is going out to her cottage at Chemong Park, on Monday.

• • •

Earl Allen, who has been successful in passing the Junior Violin examinations of the Canadian College of Music, is a pupil of Mr. Roy Rome.

• • •

Mrs. Mary Graham of 512 Bolivar street wishes to announce the marriage of her youngest daughter, Mary Zelda to Harold S. Garner, eldest son of Mrs. F. A. Garner, 368 Mark street, formerly of Toronto, which took place on January 10th at Norwood. Rev. R. T. Stillman officiating. Mr. Walter Adlam and Miss Annie Morrison were the attendants.

FASHION SERVICE

2547

A red and white dotted dimity that will instantly win approval with the dainty miss of 8, 10, 12 and 14 years.

It's sleeveless— So comfortably cool and smart. The crisp white organdie capelet collar falls so prettily over the arms, giving the impression of cape sleeves.

The circular skirt with shaped hip yoke, contributes smart sophistication.

Style No. 2547 makes up attractively in peach-pink shantung.

Nile green linen, yellow and white pique with white pique collar and printed tub silk in dusty-pink tones are fashioned suggestions.

Pattern price 15 cents. Be sure to fill in size of pattern. Address Pattern Department. The Summer Fashion Magazine contains most interesting styles for adults for town or vacation wear. Also darling styles for the kiddies. It is 15 cents a copy, but may be obtained for 10 cents if ordered same time as pattern.

The Examiner:
Please order for me:—
Pattern Number.....
Size .....
My Name.....
Address .....
.....
I enclose 15c in payment.
Allow five days for return

Just Between Us Women

A daily chat with Examiner neighbors conducted by Anne Wilcox

TABLE oilcloth or enamel cloth as it is called, is a factor in decoration to-day as it never has been before.

• • • • • • •

This is, I think, due to three things, first it is brought out in attractive designs, in soft shades or gay to suit both conservative and modernistic schemes.

• • • • • • •

Second, it is possible to buy it in pliable textures that fold and lightly crease without cracking And thirdly the finish is not necessarily hard and bright, despite the term enamel cloth.

• • • • • • •

It may be dull and resemble a textile. The uses to which the fabrics is put generally determines the finish correctly suited. Sometimes individual preferences is the criterion, one finish being equally as adpatbale as the other.

• • • • • • •

In the summertime this oilcloth is particlarly favored, as it requires no laundering and is water proof.

• • • • • • •

It makes fine covers for cushions to be used on a piazza, boat or in a canoe. The textile finish is illusive, appearing to be a weave and not a waterproofed surface Or a leather finish may be selected which is even better for a boat than a textile surface.

• • • • • • •

If this is used, no pattern appears, only a soft dull tone in hues found in leather.

• • • • • • •

For simple cottages, shacks and porches, table oilcloth is found to be excellent. For every day use there are damask finished tablecloths and table covers easily kept clean by wiping off with a damp cloth.

• • • • • • •

There are breakfast sets in variety, and there are other endless ways in which the material can be used to lend serviceable decoration.

• • • • • • •

The ornamental element can be gained only when colors are chosen with discrimination and designs if any are in accord with the type of decoration.

• • • • • • •

One verandah which I noticed gave a most inviting appearance with the tables covered with flat-toned apple green enamel cloth that exactly matched the frame work of the furniture. As the furniture had splint-woven back and seats of natural tone, there was not too much color, just enough to look cheery.

• • • • • • •

Too much should not be expected of this material. It is not handsome although it can be smart. It has its decorative limitations as well as its peculiarly useful characteristics.

• • • • • • •

It has found a utilitarian place in household furnishings based on its waterproof quality. It has proven well-suited to many purposes Because it is not given the extra advantages previously stated, it is permitted to really enter into schemes of decoration in kitchens and summer cottages, porches, boathouses and the boats themselves.

THE RHYMING OPTIMIST

By Alice Michaelis

SEA BONDAGE

In vain I go across wide, upland fields,
And through the forest's heaven-obscuring maze;
Of all, their voices none an answer yields
To the deep longing which besets my days.
In vain I seek through cities fair and proud
For that one majesty to them denied,
And like a knight to some dear quest long vowed
From all their blandishments I turn aside.

I wander till I hear, some happy dawn,
A murmur that is neither song nor sigh;
Until I see, through opal veils withdrawn,
Ocean's vast purple fields before me lie
As tides, moon-bound, must flow, there is for me
An equal bondage ever to the sea.

LINDSAY IN THROES OF TIME DISPUTE

Merchants of the Town Divided on Question of Daylight Saving.

LINDSAY, July 11.—(Special to The Examiner).—The citizens of this town are in the throes of a battle over the question of daylight saving. On June 15 daylight saving became effective locally as a result of a civic proclamation. The town council about a fortnight previous passed a resolution in favor of the new time after a largely signed petition had been presented in its favor and after a deputation of representative citizens had waited on the council in its support. A public meeting of the merchants had been called to discuss the question, but only six turned out. The six merchants, however, passed a resolution favorable to daylight saving, and this had also been presented to the council.

On Monday evening the council was surprised when another petition, signed by a number of merchants, urging that body to revert to standard time. The father of the petition, it is understood, was one of the merchants who at a previous meeting had declared himself in favor of daylight saving. The council deferred action on the resolution until next Monday evening, but not before a number of the members had criticized the action of those who advocated the change.

It was announced today that a counter petition will be circulated by those who were in favor of daylight saving and submitted to the council at its next meeting. It is pointed out that those merchants and other citizens opposed to the change in time had ample opportunity to present their side of the case before final action was taken by the council, and a battle royal is expected when the opposing forces gather in the council chamber next Monday night.

OVERSEAS MAIL.

Closing of Mails for Great Britain and European Countries.

Full mail for Great Britain and countries via Great Britain to connect with steamer Empress of France sailing from Quebec on July 16, mail will close at the local Post Office at 11 a.m., July 15.

Full mail for Great Britain and countries via Great Britain to connect with steamer Montrose, sailing from Montreal on July 17, mail will close at the local Post Office at 11 a.m., July 16.

Full mail for Great Britain and countries via Great Britain to connect with steamer Duchess of Atholl sailing from Montreal on July 18, mail will close at the local Post Office at 11 a.m., July 17.

Full mail for Great Britain and countries via Great Britain to connect with steamer Albertic, sailing from Montreal on July 19, mail will close at the local Post Office at 11 a.m., July 18.

Correspondence for the New York route to connect with the steamer Bremen, sailing from New York on July 17, mail will close at the local Post Office at midnight on July 14.

Correspondence for the New York route to connect with the steamer Paris, sailing from New York on July 17, mail will close at the local Post Office at midnight, July 16.

Close Competition At Y.W.C.A. Pool

The Y.W.C.A. swimming meet held at the pool last evening was well attended and supplied much amusement for the spectators as well as the swimmers.

In the senior speed race, Hazel Bradley came first and Aileen Bowler second. Junior speed, Audrey Johnson first, and Mary Kingsbury second. Babies' speed, Frederick Fowler first, and Dora Doukas second.

The senior diving was won by Hazel Bradley and Aileen Bowler; Junior diving by Mary Kingsbury and Audrey Johnson, and the babies' diving by Dora Doukas and Frederick Fowler.

A special feature of last evening's meet was the long swim under water by little Lily Long who made 48 feet.

Building in Rome, Italy, last year broke all previous records

Heavy hail storms have done great damage in Spain recently.

ENTRANCE EXAMINATION RESULTS

CITY OF PETERBOROUGH.

Passed on Recommendation.

A.

Ross Allen, Bessie Atkins, Bernard Armstrong.

B.

Milton Beatty, Lester Boorman, Lewis Barrie, Eric Batterson, Arthur Beauclerc, Morris Black, Viola Bath, Jack Borland, Norman Baxter, Keith Bailey, Murray Birkett, Earl Beatty, Marion Best, Maxwell Buchanan John Boyle.

C.

Audrey Craig, Jean Cowling, Kenyon Choate, Gladys Carvolth, Douglas Cruthers, Rosamond Castle, Lawrence Cassie, Jean Cole, William Culcheth, John Cooper, Elsie Clark, David Clark, Jean Clancy, Clarence Collins, Gerard Connelly, Francis Cairns, Delma Collins, Pauline Collins.

D.

Isobel Duthie, Alice Davern, Doris Davis, Jay Dinesen, Margaret Dionne, Jean Doris, Isobel Duffus.

E. and F.

Albert Elms, Ethel Easton, Doreine Elliott, Walter Ellison, Ralph Flitton, Arnold Frost, Bernadette Flynn, Mary Fitzgerald, Mary Freeman, William Flint.

G.

Ola Gillespie, Virginia Grant, Gordon Gunsolus, John Gemmell, Vivian Greer, Mary Gregson, Ray Gillis, Gladys Gerard, Charles Godfrey, Leonard Goulah, Maurice Giardino, Lillian Guerin, Lillian Glaum, Eugenie Galanie.

H.

George Hall, Roy Hill, Lawrence Henry, Jennie Herd, Ronald Howe, Walter Howell, Bobbie Huffman, Louise Hall, Edward Huffman, Harry Henwood, Margaret Harton, Barbara Hickey, Joseph Hiland, Basil Hickey, Jack Heffernan.

I, J, K and L.

Edward Inkpin, Catherine Joyes, Jean Kennedy, Marie Kearns, Elmer Kennedy, Josephine Killoran, Agnes Kelbrick, Helen Kelly, Kenneth Laidley, Sidney Lewington, May Lauchlan, Phyllis Lawrence, Dorothy Lipsett, Arthur Lefebore, Darwin La Plante, Helen La Pointe.

M.

James Morrow, Eva Moore, Earl Middleton, Ann Macdonald, Douglas McPherson, Arnold Mackey, Irene McAdams, Edith McLaren, Jack Mervin, Leslie McLaren, Maitland Murdock, Patricia McGrath, Brendan McGillian, Joseph Marino, Rita Meagher, Joan McMurray, Mary Morrocco, Verna Mills.

N and O.

Willie Neck, Max Northey, Helen O'Dette, Donald O'Connor, Michael O'Leary, Audrey O'Dette, Vincent O'Keefe, Agnes O'Toole, Frances O'Heron, Denis O'Brien.

P.

Carleton Patch, Frances Pollard, Elsie Price, Samuel Patte, Henry Pinn, William Pakenham, Gwen Parnell, Ross Pulkinghorn, Geraldine Payne, Gordon Pammett, Eva Pattenden, James Price, Phyllis Perdue, Teresa Perdue, Julia Pearson.

R and S.

Mary Rathouen, Alex. Runnett, Lloyd Rutherford, Esther Rogow, Roma Reid, Joseph Ryan, Vitarelli Rose.

Olive Shurety, Florence Snowden, Gladys Stinson, Margaret Sproat, Gerald Seabrook, Della Smedmor, Jean Smithson, Arthur Stinson, Amy Soulley Hilda Storey, Mary Sullivan, Norma Shaughnessy.

T, V, W and Y.

Kathleen Timbs, Sidney Townsend, Floyd Thornley, Lillian Thomas, Leonard Thomas, Irene Vivash, Robert White, Morris Wearing, Fred Williams, Ethel Wandley, Dorothy White, Walter Ward, Alberta Wright, Donald Welch, Frances Wand, Jessie Wright, Kathleen Williams, Fred White, Griffin Young.

Passed Written Examinatio.

B. and C.

Verna Badley, Arthur Barnes, Garnet Budd, Harold Bowler, Vedra Bartley, George Ball, Ray Clifford, Gordon Clarke, Mary Cavalier, Mary Carr, George Campbell, Geraldine Corkery, John Corkery.

D., E. and F.

Roy Dunlop, Harry Doughty, William Davis, Thomas Delpellaro, Anthony DiNoble, Marguerite Evans, Eric Edmondson, Horace Fisher, Marie Ferguson.

G. and H.

Frank Goodyear, Gerald Gray, Joseph Grady, Margaret Grisdale, Dorothy Hall, Robert Hardie, Jack Hunter, John Hudson, Hilda Hayes, Leslie Hoyland,

I. K., and L.

Daisy Inch, Arthur Killingbeck, Ruth Kingshott, Emmett Kearney, Alice Krom, Harold Kearney, Alice Krom, Harold Lesurf.

M.

Mary McMahon, Gertrude McDonnell, Mary McFadden, Thomas Martin, Madge Meharry, Gordon Millett, Frederick Metcalfe, Grace Morrow, Kitchener Muir, Carlo Mattucci.

P., S. and T.

Doris Page, Everitt Peters, Rose Scates, Doris Strickland, Jim Thorburn, Loretta Turcott.

W.

Jack Watson, Jean Weir, Iris Williams Leona Waldie, Grace Woodcock.

Passed under Regulation 11-5, Kathleen Frizella.

Cards giving the marks obtained have been mailed to all unsuccessful candidates. Should any candidate desire to have his answer papers reread, his appeal must be made to the Secretary of the Entrance Board before August 22nd, accompanied by the prescribed fee of two dollars.

A. Mowat,
Sec. Entrance Board.

OMEMEE CENTRE.

The following Entrance candidates have been successful. The marks of the unsuccessful candidates have been mailed to them. Successful candidates will receive their certificates from the Principal of Omemee High School or Downeyville Continuation Scohol on the opening of the school term in September. The list—

A, B and C—Acreman, William; Atwell, William Nelson; Boate, Olive; Carroll, Emmarene; Cornwall, Vincent; Costello, Helen.

D, E and F — Dorgan, Michael; Downey, Paul; Duffy, Elmer; Earl, William; Fee, Frances; Fox, Francis.

G, H, J and L— Gosselin, Joseph; Harrington, Michael; Hart, Valerio; Johnson, James (hon.); Lucas, Albert, Lucas, Yvonni.

M and N — McCarrell, Lorraine, (hon.), McGuinness, Joane; Magee, Almeda; Morrissey, Francis; Morrisey, Leo; Morton, Vera; Nussle, Morgan.

O, P and S— O'Connell, Morgan, O'Leary, M. Teresa; O'Neill, Cecil; O'Neill, Lawrence; Peel, Alzina (hon.) Scully, Carl; Shock, Fred.

T and W—Tracy, Earl; Tully, Ferne; Weir, John Charles (hon.); Wilson, Hazel A. (hon.); Winn, Margarite.

HYDRO OFFICIAL RAISES TROUBLE

Threatened With Arrest on Refusing to Answer Crown Attorney.

ELECTROCUTION INQUEST.

SUTTON, Ont., July 12 (C.P.) — Threats that he would demand the arrest of C. L. Pearson, Superintendent of the Hydro-Electric Power Commission for this district, were uttered yesterday by C. L. Snyder, Crown-Attorney, when the official refused to answer a question during the inquest into the death of Harvey Thomson, 23, Hydro lineman.

Confronted by the Attorney with the request that he name the person directly responsible for the cutting off of current in the power wires upon which Thomson met his death, Pearson hesitated and named W. J. Guthrie, foreman on the job, only after Mr. Snyder stated he would ask the police to take action.

During the taking of evidence, Guthrie, in turn, stated that he had given orders for the "pulling of the plug" to another employee, who stated that he had not heard this order. The jury finally returned a verdict finding that the young lineman had met his death through a misunderstanding of orders, and laid the onus of the man's death upon the Commission and the local management. A rider urged the issuance of all such orders in written form.

Norham

Personals

Mrs. B. Isaac is spending a few days at her home at Harwood, while her parents take a holiday.

Mrs. Wesley Newman and son Hayden and W. J. are taking a motor trip to Guelph and other points. They plan to visit a number of big hen ranches before they return.

Miss Opal Hawkey has returned to Toronto to resume her duties as nurse.

Mr. John Bound is in Kingston, attending the Barriefield military camp for two weeks.

Miss Florence Clare and Master Earl Clare left on Thursday for a few days' visit with friends in Welcome.

Rev. and Mrs. Tait and son and Rev. and Mrs. McTavish and children of Campbellford had tea at Norham Parsonage on Monday evening. In the evening, they with Rev. and Mrs. Clare attended the induction service of Rev. Dr Smith at Warkworth.

The monthly meeting of the Percy Woman's Institute was held at the home of Mrs. Norman Gummer on Wednesday afternoon.

Four pupils from Norham School who tried the Entrance Examinations, were successful. They were Annie Grant, W. J. Newman, Cecil Brenton and Kenneth Mensies. Annie Grant secured honors.

Miss Florence Clare has resigned as teacher of Norham School in order to attend college next year. Her successor is Miss Patrick of Campbellford.

Mr. Aaron Campbell and family visited Mrs. Dove recently.

Mrs. Grieves of Rochester is visiting her parents, Mr. and Mrs. Stanley McNutt.

WEDDING BELLS

YORKE—TAYLOR.

The marriage was solemnized quietly by the Rev. W. Allan, on Wednesday, at St. Paul's Church manse, of Victor Yorke of Rama and Alice Jane Taylor of Curve Lake. Witnesses to the signing of the register were Miss Greta Taylor and George Whetung.

In a recent month India exported 8,000,000 pounds of tea.

Announcement

The

NuBone

Corset Company

Wishes to Announce the arrival of their New Princess Silhouette Garment

"The Nu Trend"

Will mould your figure to the new Style Trend, giving slender youthful lines with comfort and health.

Fitted by appointments in the privacy of your home, or at Miss Mitchell's Fitting Parlors, 593 Harvey Street. 'Phone 899W.

The Women's Liberal Association

Cordially invites ALL WOMEN of the City and County of Peterborough to attend a

GARDEN PARTY

to be held at the home of

MR. and MRS. J. J. DUFFUS

Corner of Reid and Hunter Streets, Peterborough, on

MONDAY EVENING, JULY 14th,
from 5.30 to 9.30 o'clock (daylight saving time)

Refreshments will be served until 7.30, following which

Mrs. Dr. F. S. GREENWOOD, B.A.

Liberal Candidate for Lincoln County, will deliver an address.

All women are welcome who are interested in the policies of the Liberal Government: "Greater prosperity and happiness, making the British Empire an economic unit, and welding together all its component parts by intra-Empire trade, thus establishing a permanent market for all surplus products." This is the only solution of the greatest issue ever brought before the Canadian people.

Put Patriotism before Party. Come and hear this all-important matter discussed from a woman's point of view.

In the event of unsuitable weather, Mrs. Greenwood's address will be delivered in the Conservatory of Music Hall at 8 o'clock.

GOD SAVE THE KING.

Maple Leafs Take Second Straight from Skeeters

THIRD PLACE LEAFS KEEP PACE WITH ORIOLES BY 11-1 VICTORY

O'Neills Have Easy Time in Taking Decision From Skeeters.

WINGS BLANK KEYS.

The International league field is making it as tough as possible for the Baltimore Orioles as first one and then another club challenges the leaders, but the boys can't seem to topple the Orioles from the head of the class.

Rochester and Toronto both have been in threatening positions for some time and after Rochester had won its afternoon game yesterday from Reading the Orioles were confronted with the necessity of beating Buffalo in a night game at Buffalo to retain their advantage.

This they accomplished without undue difficulty, 10 to 5, and thus maintained their half game lead over Rochester with Toronto only another game to the bad.

The Orioles slugged out eighteen hits to batter Leo Mangum and the Bisons into submission, the Orioles went to the front in the first inning and never relinquish their lead although it took a three run rally in the eighth to decide the issue beyond a doubt.

Five home runs distinctly aided the Orioles' cause, Joe Hauser getting his 28th of the season.

Great pitching by Paul Derringer enabled Rochester to turn back Reading in the second game of the series 3-0. Derringer allowed eight hits but kept them so widely scattered that the Keys could not cross the plate. Nelson Greene gave only four hits before he was relieved for a pinch hitter in the eighth but Rochester bunched two of these, a single and a triple, with two sacrifices to score two runs in the last half of the seventh. The Red Wings' other run was scored on Martin's home run off Welch in the eighth.

The third place Toronto Maple Leafs kept pace with the Redwings by beating Jersey City again, 11 to 1. Hopkins started for Jersey City but was lifted with two out in the first inning after he had walked three men. Liebhardt came to the rescue, got out of the hole without being scored on and then hurled two more scoreless innings. In the fourth, however, the Leafs got busy and battered Liebhardt for four runs. Two more came across in the fifth, three in the sixth and the final pair in the eighth. Johnny Prudhomme allowed 12 hits and was very effective in the pinches, Keesey driving Walker over the plate with the Skeeters' only run in the eighth. Joe Arris, old-time major league star, got four of Toronto's 15 hits, two of his blows being doubles.

Newark's battle with Montreal was postponed on account of rain.

BASEBALL STANDING.

INTERNATIONAL LEAGUE

	Won.	Lost.	P.C.
Baltimore	53	35	.602
Rochester	52	35	.598
Toronto	53	38	.582
Montreal	46	39	.541
Buffalo	40	47	.460
Newark	36	47	.434
Jersey City	37	51	.420
Reading	31	56	.356

Yesterday's Results

Toronto 11, Jersey City 1
Rochester 3, Reading 0.
Baltimore 10, Buffalo 5
Newark at Montreal—Rain.

Games to-day: Jersey City at Toronto (2); Reading at Rachester; Baltimore at Buffalo; Newark at Montreal.

Games tomorrow: Reading at Rochester (2); Newark at Montreal (2); Baltimore at Buffalo (2).

AMERICAN LEAGUE

	Won.	Lost.	P.C.
Washington	52	36	.667
Philadelphia	54	29	.651
New York	45	33	.577
Cleveland	39	41	.487
Detroit	37	46	.446
St. Louis	32	49	.395
Chicago	30	46	.394
Boston	30	49	.380

Yesterday's Results

Detroit 11, Cleveland 1
Chicago 5, St. Louis 3
Only two scheduled.

Games to-day—New York at Chicago (2); Boston at Cleveland; Philadelphia at St. Louis; Washington at Detroit (2).

Games tomorrow—Same as to-day.

NATIONAL LEAGUE.

	Won.	Lost.	P.C.
Brooklyn	45	29	.608
Chicago	45	33	.577
New York	42	35	.545
St. Louis	40	36	.526
Boston	36	39	.480
Pittsburg	35	41	.461
Cincinnati	32	43	.427
Philadelphia	27	46	.370

Yesterday's Results

Cincinnati 5, Philadelphia 3
Pittsburg 6, Chicago 2
Only two scheduled.

Games to-day—Brooklyn at New York; Cincinnati at Philadelphia; Chicago at Boston; St. Louis at Pittsburg.

Games tomorrow—Chicago at Boston; Pittsburg at Brooklyn; Cincinnati at New York. Only three scheduled.

Downfall of Cubs Is Surprise in Majors

THE BIG RING TAKES THE COUNT

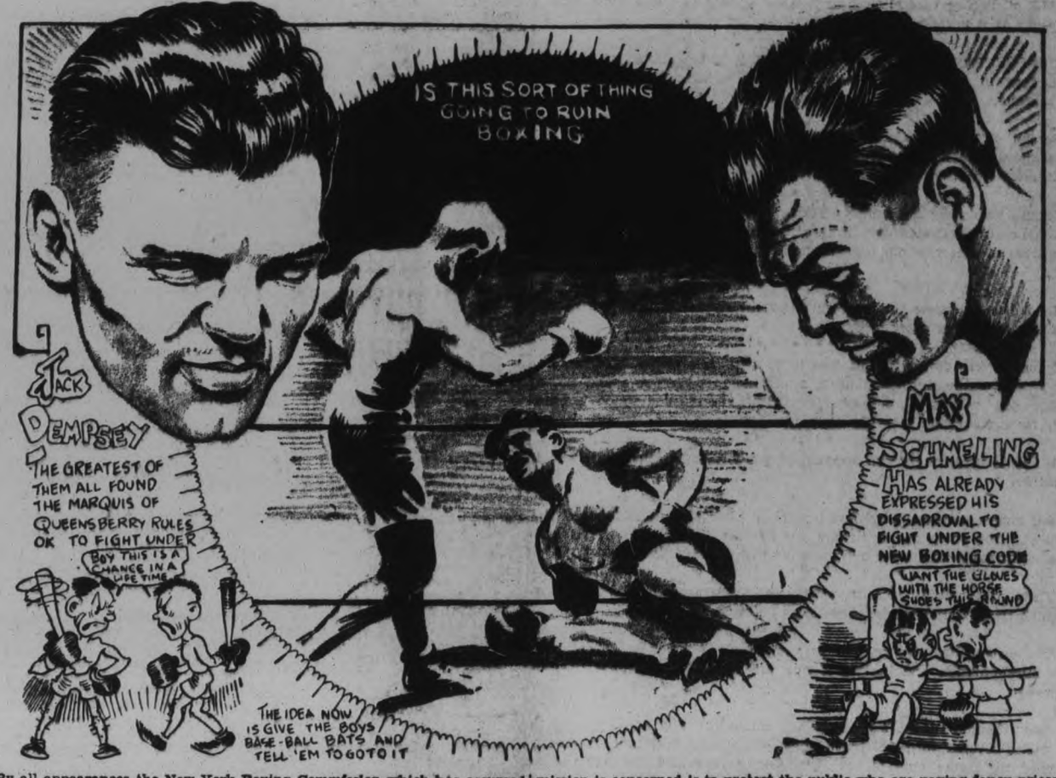

By all appearances the New York Boxing Commission which has assumed with colossal nerve the representation of the boxing world, has at last scampered for cover. Their action has brought ridicule upon an alluring sport, which has become of world wide fame under the Marquis of Queensberry rules, formed to protect not only the boxer but also the sport fan. Through the years of boxing history such men as James J. Corbett, Bob Fitzsimmons and the great Jack Dempsey all found these rules good enough. Now, because we have a crop of fighters who don't measure up to the standards set by these men and a commission which was withered under the fire of public sentiment they want to make the game fit the inferior quality of men who now occupy the limelight. This spells defeat for the sport. They are apparently casting the game to the four winds and waiting for it to die a natural death. It is quite understood that the idea so far as the commission is concerned is to protect the public who are paying fancy prices and go away disappointed after decision on a foul. But the idea of sending the boys through the ropes with a couple of baseball bats and the words "Go to it, we crave action," is certainly ridiculous. What a thrilling exhibition it would be! No blows barred and every man for himself. The art of clever weaving, quick effective footwork, all shot, nothing but brute force and ignorance left. But for how long? Less than it takes to tell because the New York Boxing Commission will be sitting on the fence with nothing but an empty title to look after. True there are men who slide through the ropes with nothing but the idea of winning a bout by the easiest way, but surely there are enough brains left in the boxing games to figure a way to eliminate this sort of trash. There is no need for all the hysteria that has been cast upon a game which has a rightful place among the professional sports of the world.

LUCAS HOLDS PHILLIES 5-3

Cincinnati Wins First Game of Eastern Tour—Pirates Beat Cards.

EFFECTIVE COMBINATION.

The suddenly triumphant Cincinnati Reds opened their tour of the eastern division of the National League yesterday as Pittsburgh and St. Louis ended the fraternal strife among the western clubs. The Reds, hitting effectively behind the pitching of Red Lucas, defeated the Phillies 5 to 3. Lucas had the better of a duel with Earl Collard, giving but 6 hits and contributed the finishing touch to the victory in the form of a home run in the ninth inning.

The Pirates slammed three Cardinal pitchers for 16 hits to win the series final 6 to 2, and divide the six game set, but despite this result Pittsburgh was below the .500 mark in the intra-sectional play and the Cards were at the top. St. Louis won six games and lost three, equalling the record of the New York Giants against the Phillies and Brooklyn. The Robins came in second with five victories and three defeats and due to Chicago's losses took a firm hold on first place.

TIGERS EASILY BEAT INDIANS

Jonathan Stone Gets Timely Triple—White Sox Victors Over Browns.

HEAVY HITTING SPREE.

The somewhat incomplete intra-sectional play of the major league clubs, which came to a close with yesterday's beginning of a new east-west movement, brought few surprising results in its general emphasis of the fact that a good ball club is successful, no matter where the games are played.

The unexpected downfall of the Chicago Cubs and the rise of the Detroit Tigers were the only results which were unforseen. The Cubs lost a whole four game series at Cincinnati and wound up near the bottom of the National League list with two victories and five defeats.

The Tigers, smashing out a final victory yesterday, took four of five from the Cleveland Indians after gaining a 3-2 edge over Chicago for a total of seven victories in ten games.

Detroit showed a lot of power in yesterday's game, slamming out 18 hits for an 11 to 1 triumph over the Indians. Waite Hoyt allowed only seven hits while the Tigers made eight and six of their runs off Clint Brown in the first two innings. This victory put the Tigers ahead of the Champion Philadelphia Athletics, who won six and lost three in the intra-sectional series, and second only to the Washington Senators, who won seven out of eight from Boston and New York. The Yankees went through a serious slump, winning but two out of eight games.

The Chicago White Sox closed their nip and tuck series with the St. Louis Browns in the other American League game, gaining a 5 to 3 decision to take sixth place again by a half-game margin. Pat Caraway had only one bad inning, the Browns scoring all their runs in the third, and gave the Sox an even break in ten intra-sectional games.

OSHAWA BEATS CAMPBELLFORD BY 7-4 COUNT

Lacrosse Teams Give Good Display in Hard, Clean Tussle at Mill Town.

ONLY ONE PENALTY.

(By Examiner Staff Correspondent.)

Campbellford, July 12. — Oshawa's first appearance in Campbellford in the O.A.L.A. schedule was disastrous for the homesters, when they took home the bacon with a score of 7 to 4, in a keen and hard fought game staged on the High School grounds last evening, which was witnessed by a large crowd of fans.

Only one penalty was given in the game, this in favor of Campbellford, and there were no serious injuries to any of the players. Though keen and hard, the play was clean, and Albert Armstrong of Havelock showed his ability as referee to the satisfaction of players and fans alike. Both teams were standing on their toes, and check and counter check was evidenced in all four periods. End to end play was the rule of the game, with Whitton and Flint for Campbellford, and Bovin for Oshawa, trailing the field behind them. The teams were as follows:

Oshawa: Goal, T. Stokes; point, H. Stephens; cover point, W. Luke; 1st defence, J. Murray; 2nd defence, H. Bays; 3rd defence, L. Luke; centre, H. Luke; 3rd home, J. Bovin; 2nd home, A. Black; 1st home, J. Cardinal; outside home, C. Garrison; inside home, H. Cardinal; subs, W. J. Hare, G. Luke.

Campbellford — Goal, E. Fox; point, E. Bush; cover point, H. McArthur; 1st defence, V. Cochrane; 2nd defence, L Blake; 3rd defence, M. Reid; centre, S. Flint; 3rd home, "Buster" Whitton; 2nd home, H. Ingram; 1st home, L. Copperthwaite; outside home, F. Ingram; inside home L. Jacks; subs., W. Blue, C. Holmes.

Referee — Albert Armstrong, Havelock.

Umpires — Oshawa, time, J. Meeger; goal, B. Brown, Campbellford — Time, V. Farrell; goal, C. H. Davidson

First Period

The first period started off easy with centre play until Whitton got the ball and rushed, but failed to score This was returned by the Greens rushing the Campbellford goal which was broken by another rush by Whitton. This play continued for some minutes, until Garrison netted the ball, drawing first blood for Oshawa.

This was closely followed by a second by Bovin and a third by Garrison. End to end play became brisk from then on, with Blue, Whitton, and Flint working hard, but it was left to Fred Ingram to score Campbellford's first goal, which he did shortly before the bell rang.

Score at the end of the first period—Oshawa 3, Campbellford 1.

Penalties, none. Goals—Oshawa: Garrison 2, Bovine 1; Campbellford: F. Ingram 1.

Heavy Checking.

The second period started with a rush on Campbellford's goal which was driven off. Then the play ranged all over the field, with a considerable amount of checking, and F. Ingram doing his best to mount the score. Then started a run of bad luck for the homesters, with Bovin netting the ball twice in succession, and a quick third by H. Cardinal. This roused Campbellford to a fighting spirit, and the period ended with brisk play round Oshawa's net.

Score at the end of the second period—Oshawa 6, Campbellford 1.

Penalties, none. Goals—Oshawa, Bovin 2, H. Cardinal 1.

More Even in Third.

In the third period the play became more even, with Oshawa's defence tightening up, and Campbellford standing on her toes to level up the count. Bovin, Cardinal, and Garrison played a fine game in this period for the visitors, and made several dangerous rushes for the Millers' net. But Campbellford was fighting, and the opposition found it impossible to break their defence. The only count made was by F. Ingram, who scored from a pass from Harry Ingram, which brought Oshawa round the Campbellford net, where they stayed till the end of the period.

Score at the end of the third period—Oshawa 6, Campbellford 2.

Penalties, none. Goals—Campbellford, F. Ingram 1.

The last period was a series of end to end rushes, with Oshawa working hard round the Campbellford net, only to be repulsed and attacked in return. The first count was registered by Flint after a hard fight, which was shortly followed by a count for Oshawa by Bovin. Campbellford did their best to stage a come-back, but time was against them. In the last two minutes of play Jacks netted the ball, and from then on Oshawa's goal was invaded but in vain. The one penalty of the game was awarded in this period, when J. Luke of Oshawa was put off the field for three minutes for holding his man. Flint and Bovin went down to earth with leg hurts, but no serious injury was done.

Score at the end of the fourth period—Oshawa 7, Campbellford 4.

Penalties—Oshawa, J. Luke. Goals, Campbellford, Flint 1, Jacks 1; Oshawa, Bovin 1.

The game as a whole was marked by the tough breaks that Campbellford had. In the absence of Cowell, the Campbellford manager, Charlie Holmes took the field and did valiantly, although many years since he handled the hickory. Oshawa played a fine game, every man being up to his place, and fighting hard for every advantage. The last two periods showed the better form of both teams, with a tightening up of both defences, and a strong checking policy adapted, which stopped the count from mounting up. It was a fast game where hard knocks were given and taken in a sportsmanlike way, and one out of which the fans could get a real thrill.

Inside Sportin' Dope—By A. Wise Cracker

Mister Sporting Editor:

Since my last, old-timer, Mister J. Guest has copped for Canada the Diamond Skulls, and his fellow-countrymen is all tickled up the spine over the way in which the Toronto lad breezed home a winner. Mister Guest is a model for sportsmen anywhere. He is not the type that tries once and then throws up the sponge when things go wrong. No, siree. Mister Guest made twe trips across the pond and was beaten out, but he stuck to the job, improved his style, and this year he has brung home the bacon, and how. He'll get a real reception, that lad, when he steps off the train at Toronto, and he's earned it.

Nothing very exciting has developed in the local ball situation, Mac, except the Rays materially boosted their chances to get into the Lakeshore loop play-off by riding the Oshawa Arabs to a fall here last Sat. The visitors couldn't do much with the right-hand slants of Mister Russ Kitchen and was treated to a handsome coat of whitewash, while the Rays pecked away at the offerings of 2 Oshawa heavers hard enough to earn them a mess of 5 runs, which was more than enough. The veteran Mister Heckman bust into the game at 1st base for the winners and performed rightly smartly, too, while his war club started the 1st Ray rally.

In the E. P. loop the old rivals, the Cogs and Crescents, tried hard to beat each other Wed. nite, but thunder clouds brought the battle to a end in the 8th with the score all tied in a bundle, the second time the 2 outfits has fought on a fifty-fifty basis. The Electricians is still out in front and likely to stay there, but the other fellows is sure going to have a hectic tussle for the 2nd place berth.

The 2nd half of the mush ball race has seen Mister Harrison put 1 over his opposition by bagging a young Omemee heaver which dusted a fast ball past the Belmonts in good style in his 1st start. Mister Parsons fanned about a dozen of the Club members, which oughta go down as a smart twirling performance.

We're going to have hoss racing at nite, boys. Seeing I ain't never had no luck picking winners in the daytime, the new style ain't likely to mean a thing to me, but anyway the nite racing oughta prove a real novelty.

Well, I'll be seeing ya'.

Sportfully yours,
A. WISE CRACKER.

Our Boarding House - - - - - - - - - By Ahern

MR. HARRY SIFTON

In a Radio Address From Brockville Will Reply to

Mr. Harry Sifton

PREMIER FERGUSON ON THE ST. LAWRENCE DEVELOPMENT

Monday, July 14th

8-9 Eastern Standard Time
9-10 Eastern Daylight Saving Time

CFRB Toronto — CJGC London
CKNC Toronto — CFCO Chatham
CNRO Ottawa — CHML Hamilton
CFLC Prescott

Ontario Liberal Campaign Committee, Toronto

DODGE BROTHERS SIX

$1065

AND UP, F. O. B. FACTORY, INCLUDING STANDARD FACTORY EQUIPMENT (FREIGHT AND TAXES EXTRA).

HERE'S A TWO-FOLD GUARANTY OF VALUE

There are two ways you can definitely appraise the value of the fine, roomy, low-priced Dodge Brothers Six. » » You can see its beauty, feel its comfort, thrill to its smooth, vigorous performance, test the positive surety of its weather-proof internal hydraulic brakes, and sense the quietness and strength of its Mono-Piece Steel Body. » » And beyond these things is the knowledge that you can bank upon the dependability of *any* Dodge Brothers motor car.

"CANADIAN-BUILT FOR CANADIANS"

SIXES AND EIGHTS

UPHOLDING EVERY TRADITION OF DODGE DEPENDABILITY

804

EASTWOOD MOTOR SALES

WATER ST. AND BROCK ST. - - TELEPHONE 943

Four Body Styles, $735 to $775. All prices f. o. b. factory including standard factory equipment (freight and taxes extra.)

NOW ONE OF THE LOWEST-PRICED CARS IN THE WORLD

PLYMOUTH

SOLD BY DODGE BROTHERS DEALERS EVERYWHERE

$735 And up, f. o. b. factory

Brinton Athletic and Packers Battle to 1-1 Tie

The Season's Laughing Hit!

WILLIAM HAINES in The Girl Said NO

TO-DAY and MONDAY 2.30 - 7.00 - 9.00

"THE STRONGER SEX" SOUND NEWS

A Metro-Goldwyn-Mayer ALL TALKING PICTURE

THE girl he loved about to marry his rival! Not a minute to waste! You'll shake with laughter at the funniest courtship that's ever been shown on the talking screen! Haines is in his happiest screen role! For one hilarious time, follow the human, real and funny story of the boy, fresh from college, who discovers what he doesn't know about life or love!

with

LEILA HYAMS

POLLY MORAN MARIE DRESSLER

NO DECISION IS REACHED AFTER TWO HOURS PLAY

Brinton Athletic and Canadian Packing Give Good Display of Soccer Code.

ONE GOAL EACH.

Extra Time Unproductive — Preston's Goal Was Unsavable—Fans Remain to Last Minute.

After battling for two hours in a soccer cup tie of the Phelan Charity competition, the Canadian Packing and the Brinton failed to declare a winner, last night, on Brinton grounds, before a large attendance of spectators. The goal credited to the Brinton was of the most peculiar type and never has been done before in local soccer. After the interval, Preston gained the equalizer, and the game remained at the score of one each at the end of the ninety minutes and still at the same at the end of two hours.

In all probability the deciding encounter will be played on King Edward Park next Wednesday evening. The Canadian Packing receiving their return match according to procedure.

First Half

From the kick off, Brinton forward rank travelled into the Packers' goal area to test Griffin in goal. Midfield play continued very aggressive with no particular progress being made through infringements of the code. The foul kicks terminated in the full backs getting a perfect clearance. On one occasion, a foul against the Packers looked dangerous until Buchan dribbled his way out of a serious predicament in front of goal. Beautiful football was in evidence with excellent maneuvres inside the shooting territory that only brought out the perfect defense of the full backs, who repulsed the attacks in an anticipating manner. After Buchan had intercepted a movement initiated by James, he carried the ball to the other end, where "Newt" Downer missed from five yards out. As the play continued, the players revealed a condition that was astonishing at times because of the fast pace set by the attacking forces. Hanson was injured when an attack on the Packers' goal looked dangerous, but he resumed later after being attended to by the St. John's Ambulance men. Play proved interesting as the ball went from end to end without anything being accomplished, although Curtis, Brinton goalie, saved some spectacular shots ranged at him. Exchanges were even thereafter until a raid by the Packers forwards gained a promising goal. Downer dribbled his way in through the defence, then landed a shot in below the bar that Curtis saved with outstretched arms. But his clearance put three men in an offside position, one being the scorer of a questionable goal. The referee awarded a goal, but the appeal of the Brinton captain was legitimate and after consultation with the neutral linesmen, he changed his award to no goal. Captain Buchan of the Canadian Packing claimed the original decision. The ball was centered off and carried into the Packers' area where a goal was scored by a Canadian Packing player, who disliked the referee's ruling. The knight of the whistle immediately pointed his hand for a centre kick and the Packers a goal down. With only five minutes to go until the interval was declared, the players bombarded the goals to gain nothing more. Brinton Athletic 1, Canadian Packing 0.

Second Half

The customary respite permitted the contestant to pep up the tussle with keen attacks and well planned movements at shooting distance. After five minutes' play, Begga drew the full backs away from goal and made a feint play on the left that never materialized, but he placed the ball in possession of Newt Downer, who beat two men cleverly in a close tackle. Awaiting the outcome at a short distance, Preston jumped in between the defence with the ball at his toe. Travelling toward goal, he sent a rocket drive in below the bar that bulged the net; Curtis having no chance to save. Both teams on an equal basis again provided a real battle. A solo effort by Boon caused a turmoil in the Packers goal. Griffin saved the ball, but it was returned quickly by Westwood with an oblique shot from twenty yards' range, James just failing to get the necessary touch of the head as it travelled past the upright. Each custodian had a busy evening saving their charges. In fact, Lucas made certain of intercepting three opponents who had made inroads to the Brinton citadel. He awaited the outcome and at the critical moment he punted clear right off the foot of Preston. Again Hanson received an injury to kill his very effective play on the left wing and destroyed the Brinton forward rank of combination. The play had no dull moments, because the issue was always in doubt. Repeatedly decisions were not well received by player and fan alike. Of course, this was natural owing to the excitement that had been fermented during the run of the play.

Extra Time

After battling for ninety minutes, the referee instructed the contestants to change ends and play an extra ten minutes each way. Nothing interesting transpired. It was a battle to the limit in which the players took an active part in. Darkness crept on and it was hard to follow the ball in the last five minutes, but the teams remained deadlocked after two hours' battling.

Canadian Packing 1, Brinton Athletic 1.

Brinton Athletic—W. Curtis, goal; F. Lucas and D. Green, full backs; E. A. Bayliss, T. Westwood and J. O'Halloran halves; A. Boon, H. Hotson, W. James, J. Anderson and E. Hanson, forwards.

Canadian Packing—C. Griffin, goal; F. Wade and A. Downer, full backs; J. Cross, J. Buchan and A. Bromley, halves; J. Willshaw, N. Downer, R. Preston, A. Begga and T. Foster, forwards.

Referee—Jack Hodson. Linesmen—Alex. McKinley and James Hawthorne.

CRICKET NEWS

LONDON, July 11. — Sussex defeated Gloucestershire at Brighton in an English County cricket match by eight wickets. Scores were: Sussex, 234 and 166 for two wickets (Dowley 126, not out); Gloucester, 130 and 269.

Warwick got the points for a first inning lead over the champion county, Nottinghamshire, at Birmingham. Warwick scored 530 and Notts 391 and 169 for two wickets (Whysall 60, Walker 66, not out.)

Hampshire was also ahead in their match with Essex at Southampton. Scores: Hants, 249 and 213; Essex, 233.

Yorkshire beat Somerset at Bath by 170 runs. Yorks made 161 and 292 for three wickets, declared; and Somerset, 103 and 180 (Rhodes, four wickets for 39 runs.)

Worcestershire led Northamptonshire at Northampton on the first innings. Worcester's score was 501 for six wickets declared, and Northants' 329, and followed on, 335 for seven wickets (Jupp 142, not out; Brook, four wickets for 101 runs.)

Leicester were also ahead in their match on the first innings. They played Glamorgan at Cardiff. Leicester made 373 and 47 for no wickets, while Glamorgan got 197 and 335 for nine wickets, declared (Bates 86, Every 50; D. Davies 56.)

Kent got the points for a first innings lead on Middlesex at Folkestone. Kent's scores were 287 and 66 runs for three. Middlesex made 87, and following on, 333 (Hearne, 144; Haig, 63; Freeman, 5 wickets, for 136.)

U. S. ATHLETES WIN.

STAMFORD BRIDGE, London, July 12. (C. P.) — The combined track and field team of Cornell and Princeton Universities defeated Oxford and Cambridge in their annual international track and field meet here to-day.

GROCERS LEAD SECOND HALF OF SOFTBALL LOOP

North-enders Defeat Brintons 9-5 For Second Straight Victory.

NEXT WEEK'S SCHEDULE.

Montgomery Twirls Effective Game on Mound While Team Gives Good Support.

In one of the fastest softball games of the season Harrison's defeated Brinton's last evening at Central School grounds. This win, the second in a row, sends the Northenders into the leadership for the second half of the schedule.

Montgomery pitched smart ball for the winners and holded his position effectively. His team backed him up with good support. Ira Dundas tossed them in for the Carpetmakers.

The line-up;

Brintons—Creighton 3b., C. S. Shaughnessy, ss.; Sturgeon, 2b.; Corbett, 1b.; V. Rose, rf.; Charlie Shaughnessy, lf.; H. Rose, cf.; Jones, c. Dundas, p.

Harrison's—Willshaw, 3b.; LeBarr, ss.; Crary, 2b.; Smith, 1b.; O. Nicholls, lf., p.; Playford, cf.; Montgomery, p.; Dobson, c.; Clark, rf.

Umpires—Maudsley and Thornton.

SMITH THREATENS ATLANTA GOLFER

"Joplin Ghost" Has Chance of Shattering Low Record of Tournament's History.

INTERLACH CLUB, Minneapolis, July 12. The "Joplin Ghost" Horton Smith, clattered woods and irons instead of bones to-day, to haunt Bobby Jones' fondest dream of a fourth national open golf championship.

The big blonde sharpshooter was two big strokes ahead of Jones with a total so lustrous that he not only threatened to dethrone the Atlanta amateur but had a fine chance of shattering the low record of the tournament's history, the great 286 hung up by "Chick" Evans 14 years ago at Minnekhada, Minneapolis.

Bobby was far from licked however. There were 36 holes of golf ahead of him and Smith to-day. But Horton's first campaigns show him as not the type accustomed to crack. He was the acme of steadiness and his bag always contained a flock of birdies and eagles ready to fly out any time.

GUTHRIE TO OPEN CAMPAIGN

GUELPH, Ont., July 12.—His first appearance in thep resent Dominion election campaign will be made at Fergus on Monday night by Hon. Hugh Guthrie, Conservative M.P. for Wellington South, who has been forced through serious illness to abandon all political activity during the last few weeks.

Acting on the advice of his physician, however, Mr. Guthrie does not plan any strenuous campaigning.

Regent

TO-DAY, MON., TUES. 2.30, 7.00, and 9.00

All Talking All Laughing

Adventurous, Funny, Thrilling, and Dangerous, of three Rookies on horseback who joined the cavalry to see the world.

Comedy News Act

CHAPTER NO. 3 of "THE FINAL RECKONING" will be shown at Monday and Tuesday Matinees. Children 10c — Adults 32c

City League Program.

Again ball fans are informed that the City League teams are furnishing smart ball games almost every evening at Riverside Park. Several of the teams are shaping of real championship calibre and with more support from fandom as a whole there is every possibility that the city will have several teams in the O.B.A.A. playoffs.

Next week's games bring the following teams together:

Tuesday, July 15—Kiwanis vs. Maple Leafs (bantam).

Wed. July 16.—Brownton vs. Kiwanis (juvenile).

Thurs., July 17.—H. N. S. vs. Kiwanis (junior).

Fri., July 18—Daredevils vs. Maple Leafs bantams).

AMERICAN ASSOCIATION

Yesterday's Results

Toledo 8, Indianapolis 4.

Milwaukee 16, Minneapolis 7

BENNETT URGES PENSION BURDEN GO TO DOMINION

Upholds Tory Party as Friend of Laboring Man.

KING CHANGING VIEWS.

Attacks Liberal Policy of Buying Out of Canada.

CHATHAM, N.B., July 12. (By Thomas Green Canadian Press Staff Writer)—On the banks of the Miramichi River, Hon. R. B. Bennett addressed a Conservative rally in the Opera House here last night. Notwithstanding repeated rain showers the building was filled to its seating and standing limit.

He knew the problems of the Maritimes, the Opposition Chieftain and the hopes and aspiration of their people. The Government, he said, has "failed" in its duty to the Provinces by the sea, in the face of the fact that representatives of the people from every other part of the Dominion realized the debt of obligation to these old provinces of Confederation.

Ridicules Liberals' Claim

"Liberals are now making the claim" Mr. Bennett exclaimed, "that they are great friends of Labor. If so, why are there so many unemployed to-day? Well, let me remind you that it was a Conservative Government in this country who signed the Magna Charta of Labor, the great charter giving labor an eight-hour day and a six-day working week, the convention which was signed at the Peace Conference in Versailles" he paused, and continued: "What had Mr. King to do with the signing of this convention? What had Mr. King to do with the signing of the Peace Treaty?"

The policies of the King administration, the Opposition Chieftain declared, had brought about such a condition that for the first two months of the present fiscal year Canada had sent $45,000,000 more out of this country to buy goods than was sold. "Can you provide jobs that way?" Mr. Bennett asked "Can you prevent unemployment that way? Can you make here a country of homes and not mere abiding places? Can you take the shutters off closed windows that way? Can you build Canada that way?"

The Prime Minister, the Conservative Chieftain remarked, had now admitted there was unemployment, although he denied the existence of such a condition in opening his campaign. The building of a railway had been promised by the Premier in Vancouver to relieve the situation. "Apparently," Mr. Bennett remarked, "Mr. King is now coming around to my views because he cannot have the building of a railway authorized without calling Parliament."

Old Age Pensions

Touching on Old Age Pensions, Mr. Bennett continued, "I say to you if the Conservative party is returned to power we will provide for the payment of Old Age Pensions from the Federal exchequer, so that the Provinces will not be called upon to contribute a cent and so the Provinces who now find the burden too great will be able to benefit equally with all the Provinces of the Dominion."

The constitutional point had been [illegible] the Premier: "If," he said, later she "it is constitutional to pay 50 per cent., would it not be constitutional to pay 100 per cent.? We will pass the law to pay one hundred per cent. and it will be legal."

Australia Jubilant Over Bradman's Work

SYDNEY, Australia, July 12 (C. P. Cable, via Reuters).—There was unbounded delight in Australia to-day over Don Bradman's record-breaking score in the cricket Test Match at Leeds. M. A. Noble, writing in The Sun, said the amazing youth had surpassed and overshadowed the former performance of G. MacCartney. Jones, one of the selectors of the Australian team said, "I never had any doubts, but his record has gone beyond my wildest dreams."

MISSING AVIATOR FOUND UNINJURED

Pilot Cook Forced Down in Wilds of Northern Bush July 1st.

RESCUED BY SURVEYORS.

THE PAS, Man., July 12 (Canadian Press). — After widespread search, Pilot Officer Cook, of the Royal Canadian Air Force, forced down with his Moth plane in Northern Manitoba while on forestry patrol, has been found, uninjured. Engine trouble brought the flier down on the north-east end of Lake Athapapuskow. Shortly after he took to the water he was picked up by members of a survey gang and taken to Cranberry Portage, according to a report reaching here.

Officer Cook took off for fire patrol duty in the northern part of the province on July 1, and disappeared. After four days of search by fellow-fliers the disabled Moth was found. A new engine for the machine has been flown in and fitted.

VISITOR IS FINED IN ORILLIA COURT

Pays $50 and Costs For Obstructing Railway Gateman in Duties.

RAISED GATE.

ORILLIA, Ont., July 12 (Canadian Press). — Melodramatic and violent scenes, enacted after midnight at the Atherley Road Canadian National Railways crossing on July 8 were told of in evidence in Police Court here when J. L. Younghusband, cosmetic manufacturer and leader in the smart younger set of Orillia's summer colony, was convicted of "obstructing a railway employee in the performance of his duties," and fined $50.00, and costs.

Younghusband, who conducted his own defence, stated that he was on his way home from a dance at about 2 o'clock in the morning when the incident occurred. He admitted raising the gate, which barred the crossing, but denied any intention of wrongdoing.

CARRICK ENTERS ONTARIO FINAL

Former Canadian Champion Defeats Jack Armitage 6 Up and 5 to Play.

NASH ALSO IN.

Jack Nash of the London Hunt Club and Don Carrick of Scarboro meet in the 18 hole final for the amateur golf championship this afternoon.

Carrick, former Dominion and Provincial champion, defeated Jack Armitage of Glendale, Hamilton, in one semi-final to-day, six up and five to play.

Nash entered the final by defeating Joe Thompson of Uplands, Toronto, three and two.

GOLF

The following were the golf scores obtained at the new miniature course on Brock street last night:

Don McKinnon	47
Bus Whaley	50
Art Downs	51
H. Hunter	48
W. Downs	50
John O'Toole	48
J. R. Colby, Jr.	52
J. S. Coons	53 (par)

O'Doul Strengthens "Big Six" Position

With the major league schedule yesterday abbreviated considerably by the East-West movement of the clubs, the two Philadelphia sluggers, Frank O'Doul and "Chuck" Klein, were the only big members to play in a regular game, and the results were strongly in favor of O'Doul. The leader drove out a single and a double in four times at bat against Cincinnati and brought his average up one more point to .406. Klein was allowed only two official times at bat and failed to hit at all, dropping three points to .399 and remaining only two ahead of Babe Herman.

	G.	A.B.	R.	H.	P.C.
O'Doul, Phillies ..	70	277	65	113	.406
Klein, Phillies ...	73	303	76	121	.399
Herman, Robins .	73	295	72	117	.397
Simmons, Athletics	68	264	73	103	.390
Rice, Senators ...	72	294	67	112	.381
Ruth, Yankees ..	73	252	94	94	.373

Softball Schedule.

July 14—Westclox vs. C.G.E.
July 15.—Brintons vs. Westclox.
July 16—Harrison's vs. C.G.E.
July 17—Westclox vs. Belmont.
July 18—Brintons vs. Sugar Bowl.
All games played at Central School grounds.

Negro: What you all mean, the bank is busted?

Teller: Well, it's just busted, that's all—didn't you ever hear of a bank being busted?

Negro: Sush, but I never had one bust right in mah face before.

—*Denison Flamingo.*

IT PAYS TO ADVERTISE

Directory of Business Live-Wires

Save time and trouble by looking over this list of progressive business cards when you need the best service. In their line see these first:—

VISIT— Austin's DINING ROOMS
Family Trade Solicited. Bring the Children.
E. M. Austin, Proprietor
380 George St. Peterborough, Ont.

Garages

De SOTO
Garage Service
We also do expert repair service on all other makes of cars.
JACKSON MOTOR SALES
211 Hunter Street. Phone 3297

POULSOM'S
Taxi, Car Storage and Car Washing
421 Water St. Phone 2350

CHEVROLET
USED CAR MARKET
See our Used Cars. Best price in Town
J. K. HUGHES, LTD.
Cor. Hunter and Water Phone 1347

Koster Auto Paint Shop
465 AYLMER ST. PHONE 2942.
All kinds of Paint and Lacquer Finishing on pleasure cars and delivery trucks. Car washing, cleaning, polishing, simonizing and duco touch up. Body and fender repairing.
Quick service. All work guaranteed.

McIntosh Service Station
Corner George and Smith Streets
Our Service Station has added a First-class Mechanic to its staff; and we are now in a position to do Expert Car Repairing. We also do Car Washing, Vulcanizing, Alemiting, Batteries Sold, Re-charged and Repaired. Car Storage. Full stock of Firestone Tires.
— 'PHONE 2254 —

Lending Library

Lawford Lending Library
Rate 3c Per Day
Join our Library now and read the New Books as they are published.
For your convenience we are open Every Evening.
Give us a call, corner Hunter-Aylmer

Home Decorating

Stewart Finnie
Painter and Decorator, specializes in that Modernistic Designing for Walls Woodwork, Ceilings which expresses refinement and colorful harmony in the modern home.
61 Argyle St. Phone 2283J

Tool Works

The Peterborough Tool Works
Specialists in Dies and METAL STAMPINGS.
Rear 176 Simcoe St. Phone 1101.

Typewriters

UNDERWOOD'S
Standards, Portables and Rebuilts
United Typewriter Co. Ltd.
R. P. MOYER, Mgr.
Phone 2626 Kresge Bldg.

Watch Repairs

Try Our Repair Dept.
All work guaranteed. We call for and deliver all clocks.
WAINMAN'S
JEWELERS
Phone 243 388 George St.

Heating

Goodfellow & Welch
Sole Agents for Pease Hot Air Furnaces
Also contractors for Sheet metal work, ventilating, plumbing and pipe fitting of all kinds
379 WATER ST. PHONE 599

Blacksmithing & Welding

A. V. MOORE
Light Structural Steel, Basement Windows, Ornamental Ironwork, Fences, etc. General Ironwork.
Phones: 2456, Res. 1511F.
7 AYLMER ST.

Electrical Welding

Auto Fender and Body Repairing
DUCO REFINISHING.
Woodwork, glass and decks replaced. Complete Wreck a Specialty.
HARNDEN WELDING WORKS
236 George St. - Phone 889

HEALTH

One Week's Treatments Given of
THERONOID
At Our Office Absolutely FREE.
THERONOID OF PETERBOROUGH
Green Building

Flour & Feed

FRANK H. DAWSON
Wholesale and Retail
FLOUR, GRAIN, SEED, SALT
380 Water St. Phone 55

Hair Dressing

Call 2115
For Your PERMANENT WAVE Appointment
Now is the time to secure it.
WRIGHT'S HAIRDRESSING PARLOR
179 Charlotte Street

Cartage

COONEY CARTAGE & TRANSPORT
COAL—CARTAGE—TRANSPORT
Daily Service, Peterborough and Toronto. All trucks insured
Peterborough Toronto
189 Simcoe St. 90 Claremont St.

Johnston's Cartage
CARTING OF ALL KINDS
Contract for Taking Out Cellars
We are at your service.
OWEN JOHNSTON CARTAGE
251 George Phone 2830

Washers

BEATTY WASHER
EASIER TO OPERATE—WASHES FASTER — LASTS LONGER
'2 Water St. 'Phone 3129

Gardening

GARDENING.
MR. A. YOUNG, Practical Gardener, winner of 7 First Prizes in Lawn and Garden Competition for Employer, can take on the care of a few more Lawns and Gardens for this Summer.
470 Weller Street - 'Phone 4123

Auto Trimming

Auto Trimming
Expert Repairs on Auto Tops, Upholstering, or Glass. Long experience. Prompt attention.
L. R. GROOMBRIDGE
'Phone 2331 - 464 Aylmer Street

SUGAR BOWL
Order Your
Weekly Papers Here.
Also Confectionery and Tobaccos
Phone 2170 458 George St.

Newstands -- Tobaccos

PARIS NEWS STAND
Magazines, Books, Pennants, Flags, Fishing Tackle, Leather Novelties, Chocolate Bars, Ice-cream, Soft Drinks, Cigars, Cigarettes.
'Phone 2693 - 173½ Simcoe Street

Shoe Repairs

MEN'S FINE SHOES AND WORK BOOTS
Made To Order
We guarantee a fit
W. and A. INGRAM
Shoemakers and Repairers
430 George St.

Radio

Buy that Frigidaire NOW. Frigidaire now has over 1,400,000 satisfied users.
RADIO SALES & SERVICE
185 CHARLOTTE ST. 'PHONE 1875

SEE
The Watson Tire & Radio Supply Co.
FOR YOUR TIRES AND RADIOS AT CLOSEST PRICES
Phone 968 444-46 George St.

Tea and Coffee

CONNAL'S TEA & COFFEE
Our Special "Marjen" Coffee ... 45c
American Blend Coffee 60c
'Phones 834W—1161W.

Building Supplies

New Lumber Yard
At the former R. Hicks Coal Yards
Carrying all grades of Lumber, Mouldings, and Finish, Shingles and Lath. Also Roofing. Prompt Delivery.
Tob. Fredenburg
'Phones: Day 2614, Evening 2647

Carpentering

W. E. JOHNSON
Building, Remodelling, Repairing.
Estimates on All Work.
'Phone 1284J
12 KING GEORGE STREET

A BEDTIME STORY

by Howard R. Garis

UNCLE WIGGILY'S FLOWERS.

"Don't climb on any aeroplanes and be sure to bring some flowers with you when you come home!" called Mrs. Longears to her husband as he hopped down the steps of the hollow stump bungalow one morning.

"I will!" Uncle Wiggily promised. "I mean," he went on, "I'll be sure to bring the flowers. As for aeroplanes, since I sat on the tail of one and had a ride and jumped off with my umbrella parachute, I am through with that kind of fun for a while."

"I should hope so!" squeaked Nurse Jane Fuzzy Wuzzy. "And while you are at it, Uncle Wiggily, you had better bring two bunches of flowers, for we have two birthdays to celebrate this evening."

"Two! Is that so? Whose?" asked the rabbit gentleman.

"Jingle and Jangle," answered the muskrat lady housekeeper.

"Oh, I'll bring some fine birthday bouquets," Mr. Longears said.

Nearly every day, in summer when flowers blossomed in the woods and fields, Uncle Wiggily hopped out and brought some home. There were always one or two birthdays in the hollow stump bungalow. Uncle Wiggily had so many little rabbit children, of different ages, that each morning, when he hopped out of bed, he knew it was going to be the birthday of some of them. Jingle and Jangle were twins so their birthdays came at the same time.

"I must get them some nice flowers," thought Mr. Longears as he hopped over the fields and through the woods. "Of course I must get them some presents also, and a little candy, or it wouldn't be a proper birthday. But the flowers come first."

Uncle Wiggily looked around for some blossoms that he might pick. He saw none so he hopped on a little farther. Then he looked again. Still he saw no pretty posies.

"This is queer," said the rabbit gentleman, twinkling his pink nose.

"What is queer?" asked a little voice in the air over his head. At first Uncle Wiggily thought it might be the pilot of the aeroplane on which he had taken a wonderful ride. But there was no sky ship in sight, only a big, yellow bumble bee. Though, in a way, a bumble bee is a sort of aeroplane, and so is a bird.

"What is queer?" asked the bumble bee.

"I can't find any flowers for birthday bouquets to take to my little twins Jingle and Jangle," answered the rabbit gentleman.

"You will find flowers farther on, in the next field," buzzed the bee. "I am going there to gather honey from

Up jumped the Fox as quick as he could.

the blossoms so if you will follow me I will lead you."

"That will be kind of you," said Uncle Wiggily. "Fly on."

So the bumble bee flew on through the air and, because he was large and yellow, Uncle Wiggily could easily see to follow the buzzer. Soon the rabbit gentleman found himself in a field where grew many blossoms.

"Pick as many as you like!" invited the bee. "There are plenty for both of us."

"Thank you," spoke Mr. Longears. So he began to pick bouquets of bright blossoms, one for Jingle and one for Jangle, while the bee started to gather sweet juice from the posies. Those flower juices the bee would take to his nest where they could be stored away in little wax cups until next winter. That's the way the bees do. All summer they live on flower juice. But in winter, at least in that part of the country where Uncle Wiggily lived, there were no flowers in winter. So the bees must store away honey against the time when they cannot fly out and gather it from flowers in the fields.

"Well, now I have two fine bouquets," said Uncle Wiggily, putting his blossoms on the ground while he twisted a string of grass to tie around the stems.

"Yes, and I have honey enough," buzzed the bumbler.

Just then the Fuzzy Fox, who had been hiding and watching Uncle Wiggily gather flowers, popped out from behind a big stone and growled:

"How dare you pick my flowers, Mr. Longears?"

"Why, I didn't know these were your flowers, Mr. Fox," said the rabbit.

"Well, they are, and you can't have them!" snarled the Bad Chap. "And for picking them, I'm going to nibble you. Of course these are my flowers! I'll show you!" howled the Fox. He sat down on the bunches of blossoms Uncle Wiggily had gathered. But, as it happened, just then the bumble bee saw a drop of honey on a red head of clover in the bunny's bouquet, so the bee started to suck it. And the Fox sat down on the bee, but he did not sit very long.

"Here! What's the idea, sitting on me like that?" buzzed the bumble chap and he stuck his stinger in the left hind leg of the Fox as hard as he could. Up jumped the Fox as quick as a roller skate.

"Yow! Yow!" he howled. "What kind of flowers are these!"

"Ha! Ha! You ought to know! You said they were your flowers!" laughed Uncle Wiggily as the Fox ran away. For the bee's sting was sharp like a needle. Then Mr. Longears thanked the bumble chap and hopped home with the posies for Jingle and Jangle. The little bunnies had a lovely birthday party.

Copyright, 1930, by Howard R. Garis.)

ART - SCIENCE - SPORT
INDUSTRY - EDUCATION
- AGRICULTURE -

World's Most Progressive Annual Exposition

CANADIAN NATIONAL EXHIBITION TORONTO

Aug. 22 to Sept. 6-1930

ALL-CANADA YEAR

A Picturesque Celebration for all Canadians

"Les Voyageurs", a brilliant new Grandstand pageant reviewing Canada's development from its earliest days—each evening by 1,500 performers on the world's largest stage.

Thirty military and concert bands, including the All-Canada Permanent Force Band (by permission Department of Militia and Defence), an especially recruited organization of seventy-six skilled instrumentalists taken from Canada's Regular Military establishments,

Famous 2,000-Voice Exhibition Chorus in four concerts—Aug. 23 and 28, Sept. 2 and 6.

Tremendous Agricultural displays and competitions in all branches with a $125,000 Prize List. Trotting and Pacing Races.

Fifth professional Marathon Swim for world championship laurels—a unique unforgettable sport spectacle.

Seaplane, outboard motorboat, rowing, canoeing, sculling and yacht races and other thrilling aquatic events daily, and countless exhibits and attractions to celebrate this memorable All-Canada Year occasion.

Reduced Rates by rail, bus, steamboat and airplane.

SAM HARRIS, President.
H. W. WATERS, General Manager.

Advertise in The Examiner

NOTICE TO SUBSCRIBERS

When leaving on your vacation please notify this office, and your Examiner will be forwarded without additional expense.

Delivery is made to homes at Chemong Park.

Or if you desire, we will discontinue the paper until your return and make an allowance for the time stopped.

SUBSCRIPTION DEPARTMENT
PHONE 1600.

LITTLE MAN (with large shirt to BIG MAN with rather small one): "I say, old chap, I don't want to be personal, but I was wondering if by any chance we both patronize the same laundry?"

—The London Opinion.

ADVERTISE IN THE DAILY EXAMINER.

Children's Story Corner

(By Jean Cameron)

Whoever Did This?

On the twenty-fourth, we four girls walked up the canal to the dam. Goldy and I were behind the others, because we heard a humming bird in a young elm above us, visiting the tree buds. I never saw one before getting food, except from the flowers in the garden. Well, when we reached the dam, Aunt Ethel and Sister were much excited and distressed. "Oh, please hurry and do something," they cried to us. "There is a mud turtle tied by its leg and left hanging over the waterfall, and it's not dead."

There it was, a big snapper, dangling from a string tied to a home-made fishing pole. We could see its head twist. We immediately drew it up, and dropped it on the bank, where it lay stupidly, with its poor hurt leg numbed and powerless, sticking out behind. You know how a turtle at the first sign of danger will jerk its legs and head into its strong, hard shell. That is its only protection. It cannot run like a deer, fly like a bird, or scare off its enemies like Master Skunk with that awful odor. No, it can only withdraw into its shell. That was what made us feel like crying, to see that our turtle had to leave its leg trailing.

We were in a rage. Who ever could have done such a cruel deed? Had it been hanging like that all night long? Somehow we thought of horrible barbarities in Chinese dungeons.

"Whatever shall we do with it?" we asked one another. "We can't leave it to suffer."

"I've got nothing to kill it with but my Scout knife," said Mother. "We can't break through its shell even with a big stone. I don't know where its heart is, and I wouldn't know how to get at it even if I did."

"Oh, do let's put it back into the water—doesn't it live in the water?" wailed Aunt Ethel.

"No," objected Mother firmly, "I might want to swim in that water, and it's awful to see a snapping turtle in the water you want to swim in."

"Well, give me your knife, anyway," said Sister, "and you watch its mouth, while I see if I can't cut the string off its leg."

This was readily done and then we teased it till it snapped its jaws on to a stick and was dragged into the river. It floated off slowly, and just as we feared it would go over the dam, it came to rest on a cement pier, under water. I forgot to look to see if it were still there, the next time I went to the dam.

Likely the water would help to heal its poor leg—although I am sure I don't know why we should want a snapping turtle cured and made able to be about again!

Granny says they are very great nuisances. She knew of one that split a cow's teat when it was pasturing down by the marsh, and the owner could not get it milked except by putting a rail between its hind legs. You know, too, that when Mother Goose is teaching her yellow babies to swim on the river, the turtle often pulls one under and gobbles it up. If you want to kill one painlessly, the best plan is to shoot it in the head, I think.

Stop that Head Aching

Why suffer headache, or any other pain, when ZUTOO TABLETS, taken when you feel it coming on, will give relief in 20 minutes. Harmless and reliable. Used by thousands.

Zutoo

MARMORA

A large number of friends of Mr. Roderick Brawley assembled at his home on Wednesday evening and tendered Mr. and Mrs. Brawley a surprise party. Mr. Brawley is moving to the States soon.

Miss Rosemary Robertson, of Colborne is the guest of Miss Grace Crawford.

The following boys are attending the Northumberland and West Hastings Boys' Camp at Oak Lake: Claude Nichol, Joe Dale, Marshall Sopha, Frank Wilkes, Arthur Howard and Harry Haacke.

Mr. and Mrs. Robert Southworth and Mr. David Southworth of Toronto were recent guests of Mr. and Mrs. Frank Sweet.

The family of the Rev. T. E. Morton, of Brockville are occupying their cottage at Crowe Lake.

Mr. H. Boyd has accepted a position on the staff of the Beaverton Continuation School for the next school year and has resigned his position as teacher in Marmora Continuation School.

Master Tom Crawford is attending the Kawartha Boys' Camp.

Miss Frances Crawford is spending her vacation in New York and Boston.

Mrs. H. M. Jones is occupying her cottage at Crowe Lake.

The Rev. and Mrs. A. B. Caldwell spent Thursday in Peterborough.

TILLIE THE TOILER

By Russ Westover

BRINGING UP FATHER

By George McManus

MUTT AND JEFF

By Bud Fisher

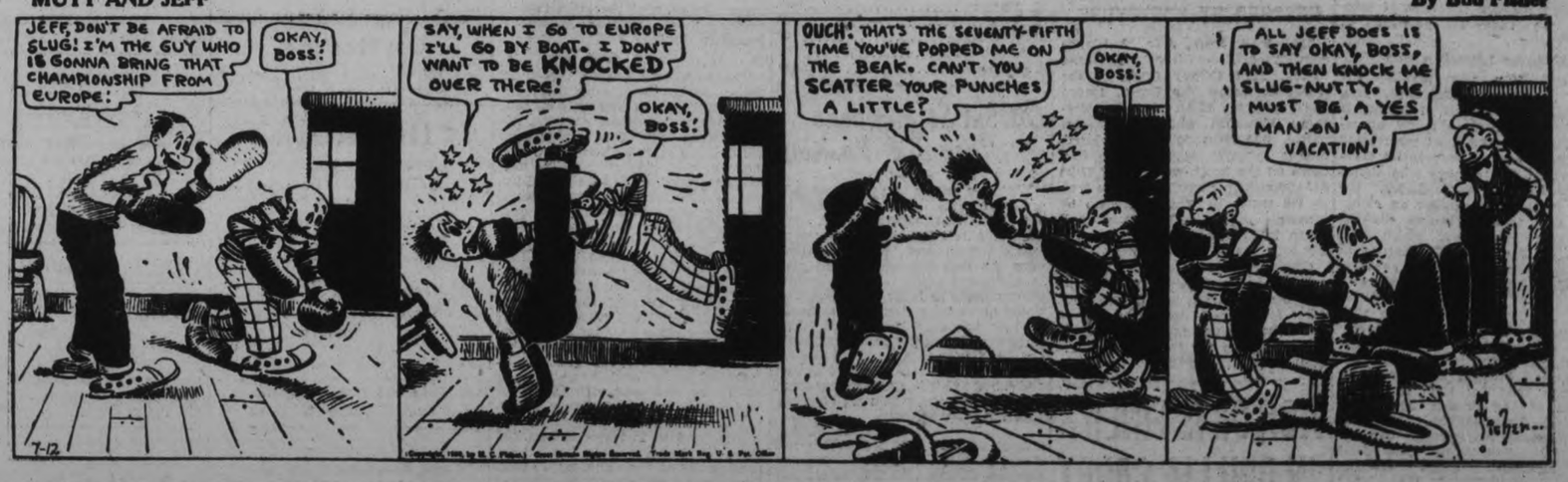

TAILSPIN TOMMY

By Hal Forrest

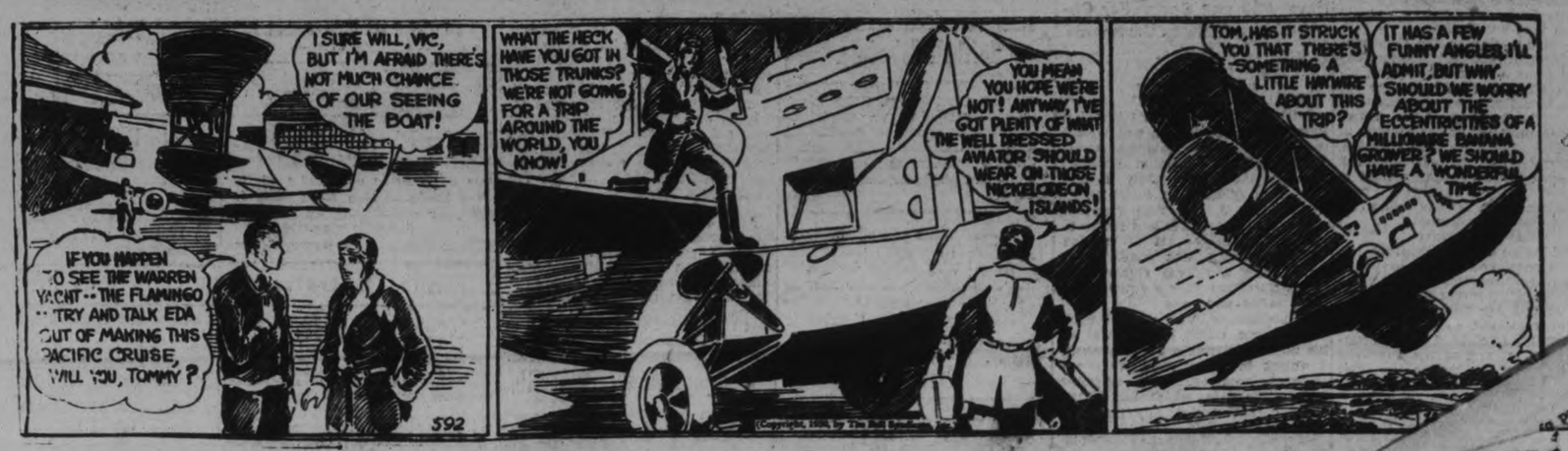

The Page That Gets Results - Special "Two for One" Offer This Week

WORRIES

are caused by Idle Rooms

Rented they become a source of income

A CLASSIFIED AD Will bring you Tenants

WANT AD. RATES

Cash 1 cent per word or figure per insertion.

If Charged 1½ cent per word or figure per insertion.

Phone 1600 We will call for your ad. and give you the cash rate.

CHARGES:

Card of Thanks 50c
In Memoriam (up to 2 inches) ..50c
Over two inches, per inch 50c
With black border, extra 25c
Birth Notice 50c
Death Notice 50c
Locals (Black Page) per inch ...$1.00
Black Local (Black Page) per in...$1.40

INDEX TO EXAMINER CLASSIFIED WANT ADS.

Agents Wanted L
Boarders Wanted .....F
Business Opportunities .....K
Cottages, Summer Resort .....E
Dressmaking .....Z
Employment Wanted .....J
Female Help Wanted .....H
Found .....N
For Sale: General .....A
To Rent: Houses and Apartments .....B
General Notice .....T
Livestock .....O
Lost .....M
Male Help Wanted .....G
Pet Stock .....W
Personal .....R
Poultry For Sale and Eggs .....P
Radios I
Real Estate For Sale .....D
Used Cars For Sale .....S
Wanted: General .....Q

a For Sale—General

LOCKWOOD CHIEF OUTBOARD MOtor, new. 'P ne 968. 6d-14-3944A

FOR SALE OR RENT. TENT, TWENTY by thirty. 6 feet 6 inches wall, nearly new. Phone 543. 6d 16 4022A

WATER POWER WASHING MACHINE and wringer, in good condition. 486 Murray Street. 2d 13 4027A

ELECTRIC WASHER IN FIRST CLASS CONDITION. 124 Dublin Street. 3d 14 4126A

CAR LOAD OF BARLEY CHAFF, $27.50 a Ton, f.o.b. Peterborough. 'Phone 998 ring 32. 6d-14-3916A

FORD A TUDOR SLIP COVERS; cheap. 563 Gilmour. 'Phone 1034W. 6d-11-3770A

SM.. UPRIGHT PIANO, NEARLY new; cash $150 for quick sale. 321 London Street. 'Phone 3059. 2d-12-4013A

CHINCHILLA RABBITS. APPLY 134 Dufferin. 6d-16-3998A

ONE GOOD SET HEAVY TEAM Harness, suit Teamster or Farmer; all in A1 condition. Apply 197 Brock Street. 4d-14-4004A

ELECTRIC HOT POINT PLATE. 'Phone 2151. 6d-13-3901A

REED STROLLER, REASONABLE. 'Phone 3023M. 6d-14-3947A

CHILD'S ROCKER AND KIDDY CAR. 'Phone 2918. 6d-14-3950A

STANDING HAY. 'PHONE 977 R 4. 6d-16-4097A

OPEN GRATE, $5; BUREAU, $6; PICture Card Holder, $1.50; Large New Quebec Cook, 6 Holes, with Large Oval Fire Box, $36. Watch and Clock Repairing done by Expert Man. M. T. Butcher, 679 Stewart. 'Phone 2714W. 2d-12-4009A

THREE UNFURNISHED ROOMS. Apply 309 McDonnel Street. 4d-14-4012B

NEW PINE LUMBER AT VERY CLOSE Prices. H. F. Doig, 'Phone 2097. 6d-16-4014A

IF YOU REQUIRE SANITARY RUBber Goods, write for Catalogue and Prices. Safe and Sanitary Rubber Works, Dept. 17, 5155 LaSalle Blvd., Verdun, Montreal. Mar.1,'31-4399A

OPEN GRATE HEATER. 265 FARK N. 6d-12-3844A

TOMATOES—TWO POUNDS TWENTY-Five Cents. Capitol Fruit Store (opposite Barrie's). 6d-12-3841A

SHOE MACHINERY, CHAMPION Stitcher, Finisher, Patcher, all necessary Hand Tools, Small Stock; cheap for cash. R. Robinson Hastings. 6d-11-3742A

CREAM SIDWAY BABY CARRIAGE; in good condition. 'Phone 1322J 6d-12-3854A

QUANTITY OF GOOD HAY. APPLY 234 Antrim Street. 6d-11-3786A

600 BUSHELS OATS. APPLY GORdon Nichols, Selwyn. 6d-11-3788A

ONE QUEBEC HEATER, WITH OVEN, Extension Table, Hall Rack, Rug. Apply 95 Princess. 6d-11-3792A

HATS CLEANED, 25c. SUITS PRESsed, 50c. Perrin's Cleaners, 163 Charlotte. 6d-8,10,12,15,17,19-3819A

NEARLY NEW SIDWAY BABY CARriage. Apply 27 Aylmer Street S. 6d-12-3858A

SCREW CUTTING BENCH, LATHE, Motor, Portable Forge, Tools 3051W. 6d-12-3857A

COAL OIL STOVES, $5.00 UP, AND other Household Furniture. Apply 84 Hunter. 4d-11-3872A

CHEAP BICYCLE. APPLY 561 GEORGE Street. 6d-13-3885A

FINE MOFFATT KITCHEN RANGE, 6 Plates and Warming Closet. 341 George Street S. 6d-13-3983A

SUMMER WOOD, $1, $2, $3 LOAD Dinsdale's. 'Phone 158. 26d-44-3889A

LARGE LOADS REAL DRY KINDLING Wood, $2.25 per Load. 'Phone 3230. Kingdon Barrel Factory. 6d-13-3905A

MIXED SLABS, $2.75; HEMLOCK, $3.50; Buttings, $2.25; Kindling, $2.50. Trucking of all Kinds. Phone A. Deal, 1959W. 6d-13-3900A

COOK STOVE, NEARLY NEW; IDEAL for Small Kitchen or Camp. 'Phone 2326J. 4d-13-3991A

STROLLER, IN FIRST-CLASS CONDITION. 'Phone 3261. 6d-15-3987A

ONE HORSE RAKE, 2 WAGONS. Apply 110 Monaghan Road. 6d-15-3984A

CHESTERFIELD. APPLY 95 LANSdowne. 4d-13-3985A

CONCERT PIANO, $100; WALNUT Sideboard, Table, 2 Desks, Bedroom Suites, Dining-room Table, Man's Good Bicycle, etc. 302 Elias Avenue. 6d-14-3953A

BABY CARRIAGE, PRACTICALLY new. 'Phone 2995. 6d-16-4019A

b For Rent—Houses and Apartments

HOUSE ON ALFRED STREET. AFTER July 15th. Apply 274 Westcott. Phone 3448W. 2d 13 4024 B

FURNISHED HOUSEKEEPING ROOMS. Apply 506 Bolivar. 4d-11-3883B

FURNISHED OR UNFURNISHED Rooms, 198 Charlotte Street. 6d-11-3748B

HOUSE, NO. 338 RUBIDGE STREET. Immediate possession. Apply 437 George Street. tf-2170B

FOR RENT, AUGUST 1ST — SEVENRoomed Brick House; all convenience; Garage. Apply 234 Antrim Street. 6d-11-3784B

SIX-ROOMED BRICK HOUSE, HOT water heating; garage. Apply 162 Park Hill Road. 6d-11-3797B

FURNISHED FRONT ROOM, CENtral. 'Phone 2168W. 6d-11-3787B

FOR RENT—2 FURNISHED ROOMS for light housekeeping. Apply 510 Water street. 6d-12-3900B

SMALL MODERN APARTMENT (LOWer) Newly decorated. Heated. $25 month. Apply 660 Downie street. 6d-12-3801B

SMALL FURNISHED APARTMENT; first-class. 190 Brock Street. 6d-12-3820B

FURNISHED LIGHT HOUSEKEEPING Rooms, adults. 106 McDonnel. 6d-11-3773B

HOUSEKEEPING ROOMS, GROUND Floor central. 'Phone 414 daytime. 4d-12-3936B

LOVELY FRONT BEDROOM; GOOD home. 601 Water. 6d-14-3927B

TWO UNFURNISHED HOUSEKEEPING Rooms. 490 George Street. 4d-12-3931B

NEW SIX-ROOM HOUSE, HARDWOOD floors; all conveniences; garage. 'Phone 3569W. 6d-14-3926B

SMALL HOUSE (LOWER DUPLEX); central; conveniences; reasonable; adults. Apply 183 Antrim. 6d-14-3924B

HOUSE, ALL CONVENIENCES; LARGE garden. Apply 47 Park Street South. 4d-12-3921B

TWO FURNISHED ROOMS FOR Light Housekeeping; all conveniences middle-aged people preferred. 'Phone 1245J. 6d-11-3750B

LARGE UNFURNISHED ROOM, ALSO Large Furnished Bed-Sitting-room; all conveniences. 'Phone 2496M. 6d-12-3826B

UNFURNISHED HOUSEKEEPING Rooms, all conveniences; lovely district, One Block from George Street. 205 Brock. 4d-11-3867B

SEVEN-ROOMED HOUSE, GEORGE Street, $45.00. Six-Roomed House, North, $28.00. Seven-Roomed House, North, $35.00. Seven-Roomed House, West, $40.00. Seven-Roomed House, East, $37.50. Five-Roomed Apartment, central, $30.00. Nugent Real Estate, 181 Charlotte. 'Phone 203. 4d-11-3869B

FURNISHED FRONT BEDROOM, 204 Brock. 6d-14-3755B

FIVE - ROOM HEATED APARTMENT; also 6-Roomed House; conveniences, and garage. Apply 265 Rubidge. 'Phone 1405W. 6d-13-3902B

FOR SALE OR RENT — 8-ROOM Brick House, all conveniences; garden, flowers. Apply on Premises. 302 Elias Avenue. 6d-14-3956B

FOR RENT—3 OR 4 UNFURNISHED Housekeeping Rooms. 'Phone 2832F. 6d-15-3912B

BUNGALOW, MODERN 6 APARTMENT, hardwood floors. Apply 174 Lansdowne Street. 4d-13-3972B

WANTED — TWO UNFURNISHED Rooms, South-end. Apply 95 Lansdowne. 4d-13-3986B

HOUSEKEEPING ROOMS, WITH CONveniences. Apply at 558 Rogers Street. 'Phone 1626W. 4d-13-3988B

ATTRACTIVE FIVE-ROOM FURNISHed and Heated Apartment. Adults. Apply 190A Brock. 6d-15-3989B

TWO UNFURNISHED ROOMS; CENtral. 'Phone 2326J. 4d-13-3990B

ONE OF THE NICEST HOMES IN the City, known as 361 Park Street, beautiful Lot, West side. Owner leaving City in few days. 'Phone H. J McCannan for further particulars, 46 or 772. 2d-12-3271B

ONE LARGE ROOM AND ONE Smaller Room and Sun-room, for Housekeeping. 'Phone 2175W. 4d-14-4017B

FOR RENT — BY SEPTEMBER 1ST, Furnished, All-modern Seven-Roomed House, Garage. Apply 611 Stewart Street. 4d-14-3994B

c For Rent—General

GARAGE, 548 HARVEY. APPLY 637 Aylmer. 4d-14-3996C

DOUBLE OR SINGLE GARAGE. APply 190 Brock Street. 6d-16-4000C

MODERN APARTMENT, CENTRAL. Apply 282 Hunter Street. 6d-11-3777B

GARAGE, AT 87 PARK STREET S.; also Quebec Heater for Sale. Apply 87 Park S. 6d-11-3790C

GARAGE, ON LONDON STREET. APply 234 Antrim Street. 6d-11-3785C

EXCEPTIONALLY FINE OFFICE AND Warehouse space, with heat and light; centrally located; rent reasonable. Write Box 3974, Examiner. 4d-12,16,19,23-3974C

For Rent—General

GOOD, COMFORTABLE GARAGE, $2.00 monthly. Possession immediately. Apply 183 Antrim. 6d-11-3741C

GARAGE. APPLY 209 PERRY Street. 'Phone 1434W. 4d-14-4020C

d Real Estate

SEVEN ROOM HOUSE, WEST SIDE, nice home. Cheap for quick sale. Phone 543. 6d 16 4021D

FOR SALE — EIGHT - ROOMED House, all conveniences; also 4 Double Lots. Apply 193 Wescott Street. 6d-11-3728D

FOR SALE — DESIRABLE LEVEL Seventy-foot Lot facing New Bowling Green, beautiful trees and view; sidewalk, sewer, water, light; near school and bus line. Bargain. Weber's, Two-Twenty Charlotte. 6d-11-3762D

FOR EXCHANGE — NICE 50-ACRE Farm, good buildings. Owner would exchange on 100-Acre Farm; well equipped. 'Phone 46 or 772. 2d-12-2270D

FOR SALE — HOUSE, MODERN CONveniences. 'Phone 480. 6d-11-3778D

FOR QUICK SALE — 7-ROOM BRICK House, oak floors up and down, water heat; Garage; West side; bargain. $5,000. Apply 282 George Street. 6d-12-3834D

HOUSE FOR SALE, 558 GILMOUR —Solid Red Brick, 7 Rooms, Sunroom; bath, attic half finished; best oak floors and good condition throughout. Apply Patte, 813 Water. 6d-12-3829D

SEVEN-ROOM BRICK HOUSE, HARDwood floors, all conveniences; large garden, country taxes; bargain. 'Phone 1807W. 4d-11-3876D

IN THE VILLAGE OF WARSAW — Planing Mill, fully equipped Shop, 45 x 75, steel roofs and siding; 9-Room House, well built, cement veneered, storm windows; garage and henhouse; Lot No. 1 and ½ Lot No. 2; good garden, small fruit and apples; in corner Mill and Peterborough Streets. Snap for quick sale. Reason for selling, ill-health. Apply to Box 121, Warsaw P.O., Ontario. 6d-13-3882D

FOR SALE — FRAME COTTAGE, garden, small fruit; bargain. 160 Benson Avenue. 6d-13-3870D

FOR SALE — WHITE BRICK HOUSE, Six Rooms; all conveniences; central. Write Box 3789, Examiner. 6d-11-3789D

BUSINESS FOR SALE — FIVE HUNdred Dollars — Fruit and Confectionery Business; rent reasonable. Write Box 3834, Examiner. 6d-12-3843D

FOR SALE — 6-ROOM BRICK HOUSE, full plumbing, good garden, garage; bargain, $2,500. Apply 282 George. 6d-11-3767D

FOR EXCHANGE— FOUR THOUSAND Equity in Two Fine Brick Oshawa Houses, well heated; exchange for Peterborough property or any reasonable exchange proposition. Weber's, Two-Twenty Charlotte. 6d-11-3763D

LOT, 50 x 118 FEET, GILMOUR Street, West-end; water and sewer connections; cash wanted. Write Box 3772, Examiner. 6d-7,9,12,14,16,19-3772D

FOR SALE—8 ACRES GARDEN LAND, near Peterborough. 'Phone 977 r 4. 6d-13-3863D

SEVEN-ROOMED HOUSE, PART CONveniences; deep lot. Apply 282 Hunter W. 4d-12-3940D

SIX-ROOM HOUSE, CHEAP, FOR quick sale. Apply Apartment 9, Grand Central Apartments, George Street. 6d-14-3939D

FURNISHED OR UNFURNISHED Bungalow for Sale, cheap; leaving City; 7 minutes from Post Office, corner of Mark and Hunter Streets; central. 390 Mark Street. 4d-12-3923D

SNAP! NEW 5-ROOM COTTAGE; easy terms; South part City. Dandy Room House, close to C.G.E. Apply 421 George Street. 'Phone 273 Evenings. 6d-17-3976D

e Summer Cottages

FOR RENT — COTTAGE AT CHEmong Park. 'Phone 246. 6d-12-3860E

SUMMER COTTAGE FOR RENT OR for Sale — Six Rooms, Furnished; row boat, ice and wood, near McCracken's Landing. Apply Mrs. Donald Ferguson, McCracken's Landing. 6d-11-3747E

FOR SALE — STONEY LAKE, SIXRoomed Furnished Cottage, also Cedar Canoe; owned by the late F. J. Moore, of Lakefield. Apply Box 432, Lakefield. 6d-12-2222E

FOR RENT — DESIRABLE SMALL Cottage, with Garage, at Chemong; well furnished, beautifully located; references. Weber's, Two-Twenty Charlotte. 6d-11-3761E

TONAWANDA COTTAGE, MAIN Shore, near Crow's Landing. 'Phone 1204 r. 6d-6d-12-3798E

FOR RENT — SUMMER COTTAGE AT Ken-tha Park, on Main Shore. 'Phone 1362J. 6d-12-3824E

FOR RENT — TWO COTTAGES, FOR last two weeks of July. Apply Albert Nicholls, Bridgenorth, Ont. 'Phone 992 ring 14. 6d-13-2256E

e Summer Cottages

FOR SALE — STONEY LAKE — DEsirable Six-Roomed Furnished Cottage on Island near McCracken's Landing. Apply 659 George Street. 6d-13-3977E

f Boarders Wanted

BOARDERS WANTED, CONVENIENT to all Factories. Apply 162 Aylmer, corner Wolfe and Aylmer. 10d-162-3571F

ROOM AND BOARD; CENTRAL. 224 Rubidge. 6d-12-3856F

FURNISHED ROOMS, BOARD IF wished. 'Phone 2821. 6d-11-3751F

ROOM FOR GENTLEMEN OR LADIES. 'Phone 3299J. 356 Stewart. 6d-11-3791F

DOUBLE AND SINGLE ROOM, IN clean, refined home, for Gentlemen Boarders; home privileges; convenient to South-end Factories. 'Phone 1415F. 6d-12-3796F

BRIGHT, CLEAN ROOMS, WITH Board, in private home. 'Phone 1677. 6d-12-3811F

ROOM AND BOARD FOR TWO. APply 265 Hunter Street W. 6d-13-3891F

g Help Wanted, Male

SEVERAL MEN, PART OR FULL time, to Sell Tickets for C.G.E. Flower Show. Proceeds to assist Legion Relief Work. Over Three Hundred Dollars in Door Prizes to Holders of Lucky Tickets. Tickets only 25c. Twenty % commission paid to Agents. For Tickets apply at 179 Park Street N., or 'phone 1296W or 1762W. 6d-11-2198G

MAN WITH CAR, DRIVE TRAVELLER Peterborough and District; give car make and terms, which must be reasonable; gasoline supplied. Write Box 3971, Examiner. 2d-11-3971G

EXPERIENCED FARM HAND. 'PHONE William Knox, Keene, 18 ring 31. 4d-14-4016G

WANTED — EXPERIENCED FARM Hand. Apply Michael Hefernan, R. R. 8, Peterborough. 3d-14-3930G

SMART YOUNG MAN TO LEARN Barbering. Write Box 3918 Examiner. 6d-14-3918G

TEACHER WANTED — FIRST-CLASS Protestant Teacher Wanted for S.S. No. 1, Anstruther. Salary $900.00. Male preferred. Duties to commence September 2 next. Apply, with particulars, to A. M. Windsor, Secy.-Treasurer, Apsley Post Office. 6d-15-2226G

POSTMEN, CLERKS, STENOGRAPHers, Customs Examiners, etc., constantly wanted. Write M.C.C. Civil Service School, Toronto 10. 4d-5,12,19,26-2177G

WANTED — MAN TO WORK ON Farm. Apply C. Bailey, Omemee. 'Phone 50 ring 1-1. 6d-13-3896G

STORE MANAGER FOR PETERborough. Experience unnecessary, $50.00 weekly salary. 50% profit on your cost price, and $50.00 Monthly store rent paid to a man who is willing to invest $750.00 to $1250.00 in merchandise. Address 4083 St. Denis Street, Montreal. 2d-11-2274G

h Help Wanted, Female

GIRL, WHO CAN HANDLE TYPEwriter accurately. Write Box 3934, Examiner. 4d-12-3934H

1931 CENSUS-CLERKS. HUNDREDS of Girls will be required at Ottawa. Candidates selected from all over Canada. Write M.C.C. Civil Service School, Toronto 10. 4d-5,12,19,26-2176H

WANTED — BY MIDDLE-AGED WOman, good Home Housekeeper's Position for Elderly Man in Peterborough County or Muskoka. Particulars first letter. Write Box 2273, Examiner. 2d-12-2273H

SEVERAL LADIES—PART OR FULL Time, to Sell Tickets for C.G.E. Flower Show. Proceeds to assist Legion Relief Work. Over Three Hundred Dollars in Door Prizes to Holders of Lucky Tickets. Tickets only 25c. Twenty % commission paid to Agents. For Tickets apply at 179 Park Street N., or 'phone 1296W or 1762W. 6d-11-2199H

WANTED — GIRL FOR GENERAL housework. Apply 510 Water. 6d-12-3799H

WANTED — EXPERIENCED DINING-Room Girl. Apply in person, Nicholls Hospital. 6d-12-2213H

GENERAL SERVANT WANTED AT once; small household; no children. Apply 585 George Street. 6d-12-3831H

WOMAN OR GIRL TO HELP WITH Housework. 'Phone 1253W. 6d-11-3909H

i Radio

FOR SALE — R.C.A. RADIOLA 18, with 100A Loud Speaker, in perfect condition. 'Phone 1228J. 6d-14-3952I

FOR SALE — DEFOREST CROSLEY Screen Grid Radio, almost new. 'Phone 3453W. 6d-14-2231I

RADIO AND ELIMINATOR CONDENSers, several capacities. 'Phone 1162J. 6d-13-3903I

Gramophones and Radio

FOR SALE — VICTOR VICTROLA, AS good as new; cheap. 'Phone 3397. 6d-11-3795I

100A SPEAKER, NEW. 'PHONE 1162J. 6d-13-3908I

j Employment Wanted

GIRL EIGHTEEN, THREE YEARS commercial course, wishes office position, typewritting preferred. Phone 2240W. 2d 13 4025J

WOMAN WANTS WORK BY DAY, Week, or Month. 'Phone 2238M. 6d-11-3734J

EXPERIENCED POULTRY MAN Wants Work. 'Phone 2238M. 6d-11-3735J

PRACTICAL NURSE WISHES TO take any case, two years' hospital training; would go out of town if required. Apply 362 Mark Street. 1d-11-3999J

REFINED PERSON WILL ASSIST 11 modern adult home for good home and some remuneration. Write Box 3993, Examiner. 6d-16-3993J

PRACTICAL NURSE, HOUSEKEEPER and Cook. 'Phone 914J. 6d-11-3794J

WANTED — OFFICE POSITION BY young lady with four years' experience. Recommendation given. Phone 2382J. 6d-12-3804J

CARPENTERING, PAINTING, ROOFS and General Repairs. 'Phone 2221J. 6d-12-3821J

YOUNG GIRL DESIRES GENERAL Housework Position. Apply 510 Water. 6d-13-3799J

WANTED—LONG GRASS OR WEEDS to cut. Phone 1285W. 6d-14-3913J

YOUTH SEEKS WORK OF ANY KIND. Will do anything. Write Box 3888, Examiner. 4d-12-3888J

HOUSEKEEPER DESIRES POSITION with elderly people preferred. 'Phone 2998M. 4d-13-3982J

SCOTTISH WOMAN DESIRES Offices to Clean. Good references. Box 1600, Examiner. 2d-12-4018J

l Agents Wanted

500% PROFIT! EASY SELLER. GOLD Initials for Automobiles. Free Samples. D. Pethco Sales, 195 Victoria Street, Toronto. 2d-5,12-2191L

MAN FOR ONE HUNDRED Store Route; this County; experience unnecessary; no selling; distribute and collect. Should net Seventy Dollars weekly. Shamas Mfg. Co., New Toronto, Ont. 1d-11-2276L

m Lost

ON SATURDAY NIGHT, SUM OF Money. Reward if left at Examiner. 6d-11-3752M

WILL PARTY WHO TOOK BICYCLE from 122 Lock Street Sunday Night return and save trouble? 6d-12-3810M

IN EAST CITY, NICKEL CASED Watch with Leather Fob. Valued as keepsake. Finder please leave at Examiner. 4d-14-4006M

STRAYED FROM PASTURE — BAY Horse, 1,150 pounds. 'Phone 311 ring 6. 6d-12-3839M

IN PETERBOROUGH, END RACK OF Truck. Phone 3053. 6d-12-3730M

BROWN LEATHER PURSE. FINDER return to Y.W.C.A. Reward. 4d-11-3892M

HAMILTON WATCH, WHITE GOLD Round Case, on Pigeon Creek or Upper Buckhorn. Finder communicate R. J. Fulton, Windsor Hotel, Buckhorn. Suitable reward. 6d-13-3890M

n Found

ON HUNTER STREET, CHILD'S COAT. Owner may have the same by paying for advt. Apply 294 Mark. 2d-11-3966N

o Live Stock

FOUR PIGS, SEVEN WEEKS OLD. Apply Clayton Sanderson, Chemong Road. 4d 14 4023 O

FOR SALE — 10 YOUNG PIGS. Apply Arthur Hewitt, Fraserville. 6d-12-3823O

FOR SALE — ONE ABERDEEN-Angus Bull, 9 months old; a nice one. James C. Barrens, Indian River. 6d-14-3929O

TEAM GELDINGS OR FILLIES, FOUR and Five; well broken; Fourteen Hundred Pounds. 996 ring 24. 6d-14-3935O

FOR SALE — 6 PIGS, 9 WEEKS OLD. 'Phone 988 ring 3. 6d-12-3822O

ONE HEAVY CLYDE COLT, 3 YEARS old past; good one. 988-14. 6d-13-3881O

FOR SALE — BLACK MARE, 8 YEARS old, weighs 1,550 pounds; 1 Good Wagon, ¼; 1 Set of Heavy Harness. Apply 519 Sherbrooke Street. 'Phone 1517J. 6d-13-3868O

FOR SALE — NEW MILCH COW. M. Ross, No. 7, Peterborough. 6d-13-3887O

p Poultry

ALIVE AND DRESSED POULTRY FOR sale. 27 Lansdowne street. Phone 3085. 6d-13-3960P

q Wanted

STAMPS AND COINS. APPLY 16 Cricket Place. 6d-12-3816Q

WANTED — SIX YOUNG LEGHORN Hens, Laying. Write Box 3904, Examiner. 4d-12-3904P

WANTED TO BUY — A BOATHOUSE; must be on Otonabee River. Apply to 84 Hunter Street, or 'Phone 1956W. 4d-11-3873Q

WAN.. — 2 OR 3 ROOMED APARTment, Furnished or Unfurnished; central. Write Box 3980, Examiner. 6d-13-3980Q

WANTED — ANGORA TAMS, MADE to order for Ladies or Children. 'Phone 3017J. 6d-16-4001Q

TEACHER FOR NO. 2, ASPHODEL, and 6, Otonabee—Willing to teach Fifth Class. State experience and salary to R. Y. Cameron, Indian River, Ont. 6d-16-4005Q

WANTED — BICYCLE FRAME, 22-inch straight bar; must be cheap. 'Phone 36M, between 7.30 and 8.30 p.m. 2d-11-3983Q

s Used Cars for Sale

BETTER USED CARS AT BROCK ST. Rink. All makes and models. Easy terms. Open evenings. Brewer Motor Sales. Phone 192 or 3166. 12d161-2046S

HUDSON CUSTOM SEDAN, PACKARD Custom Sedan, Packard Touring, Pontiac Sedan; like new in appearance and mechanical operation. Real bargains on clear deals. Inspect them and make your offer. Weber's, Two-Twenty Charlotte. 6d-11-3764S

FOR SALE — McLAUGHLIN COUPE, 6 cylinder, $75; good running order. 450 George Street S. 4d-14-3995S

$35 ROADSTER, GOOD TIRES, NEW Markers. 163 Charlotte. 6d-8,10,12,15,17,19-3818S

1927 CHEVROLET COUPE, OR EXchange for Light Touring. 'Phone 3577W. 4d-11-3907S

LATE MODEL DURANT SEDAN, MAroon Duco finish; good tires and battery, trunk; A1 condition: $145. Brock Street Rink. 'Phone 3166. 2d-11-2261S

FORD SEDAN, GOOD RUNNING condition. 'Phone 3204W. 6d-15-3975S

MOTORCYCLE.

FOR SALE — HARLEY - DAVIDSON Motorcycle, Single Cylinder, with Tandem Seat. 299 George Street. 4d-12-3941

t General Notice

CHIMNEYS, FIREPLACES, FURNACE Flues Built; Brickwork Repairs of any kind; good work done. 'Phone 1129J. 6d-11-3775T

TOURISTS! WHEN A MAN IS IN trouble, it is nice to have a friend. If your Outboard Motor or your Fish Reel is on the "blink," bring it to The Peterborough Tor' Works, rear 176 Simcoe Street. Telephone 1101. 6d-12-3703T

NU-TREND CORSETS FITTED IN your own Homes by Special Local Representative, Miss E. Mitchell. 'Phone 899W. 6d-16-4002T

FURNITURE REPAIRING, RE-FINishing, Upholstering, and Re-modelling. All work guaranteed. Prices moderate. 'Phone 2846. 9d-19-4010T

TAXIDERMIST WORK DONE—HAVE your Fish and other Specimens Mounted. 156 London Street. 'Phone 878. 14d-24-3997T

x Pet Stock

FOR SALE — REGISTERED COCKER Spaniel Puppies, One Cocker Spaniel Dog, also Springer Spaniel Dog. 'Phone 398. 6d14-3943W

FOR SALE — POLICE PUPS. 'PHONE 1794J. 6d-13-3909W

Reydon Manor, Lakefield Is Open For Season

Sunday Dinners Twelve to Two —Special Week-end Rates.

Residents of Peterborough and vicinity will be interested in the announcement made of the opening of Reydon Manor at Lakefield.

Mrs. Adeline Bailey of Montreal is the new manager and invites the ladies to call at any time regarding bridge luncheons, teas, parties or dinners.

Sunday dinners will be from twelve o'clock until about two.

The announcement states that special week-end rates will be made to those who wish to reserve rooms in this delightful old home with its spacious grounds.

Reydon Manor is located midway between the village of Lakefield and the Grove School on the Kawartha Lakes highway. Reservations may be made for any kind of entertainment by calling Lakefield 141.

Doctor (shifting his reading scope on his patient's chart): A—ha. Hi: What's the matter? Didn't you like the picture? —Green Cook.

MOVING WEST

M. RAWLINSON LTD., ESTABLISHED over forty years. Moving, storing, packing, shipping. Excellent warehouses. Consolidated household furniture cars to Western Canada and California. Long distance moving. 610 Yonge St., Toronto. 15T-Sat. Sept. 13-1778

FOR SALE BY TENDER.

TENDERS for the Purchase and Removal of Brick House and Attached Building at 101 Simcoe Street, Peterborough, will be received by the undersigned up to JULY 16TH. The Tender to be accompanied by a marked cheque for 10% of purchase price. The Buildings to be Removed Within 20 days from August 1st. The highest or any Tender not necessarily accepted.

S. R. ARMSTRONG, Clerk.
8d-10,12,15-2233

BARRISTERS AND SOLICITORS

GORDON & ELLIOTT — Barristers Solicitors, Notaries. Patents and Trade Marks. Money to Loan. Telephones 218 and 2591.—Hon. G. N. Gordon, K.C., Alexander J. Elliott. Toronto Office: 410 Saturday Night Building, 73 Richmond Street West. Telephone Number Elgin 8831

PECK, KERR & McELDERRY—Barristers, Solicitors and Notaries. Office, Water street, Peterborough. Money to Loan at the lowest current rates of interest. Telephone 1950 S. A. Peck, M.P., F. D. Kerr, K.C., V. J. McElderry, K. C.

EMMETT F. SHEEHY—Barrister and Solicitor, 397½ George Street, corner Hunter, Peterborough. Money to Loan. Phones: Office 63 Residence 1907. 17T-Jun2 29

R. R. HALL, K.C.—Solicitor, etc., Peterborough, Ont. Office, corner of Hunter and Water streets, over the Canadian Bank of Commerce. Trust Funds on Loan on easy terms of payment.

JAMES FORDYCE STRICKLAND—Barrister, Solicitor, Notary Public. Peterborough. Phone 191. Money to Loan. 375 Water Street.

MEDICAL

DR. C. C. CRAGG, Eye, Ear, Nose and Throat. Office: Clinic Building, corner Charlotte and Reid. Phones: Office 200. House 1018.

DR. BUCHANAN, F.R.C.S., Edinburgh, M.R.C.S., Eng., Eye, Ear, Nose and Throat Specialist, corner Water and Murray streets, Peterborough.

DR. S. Y. WALSH, PHYSICIAN AND Surgeon, 387 Reid street. Hours 2-4, 7-8.30 p.m. Sundays, by appointment. Phones: Office, 126, Residence 1014W. July 17, '30

ADVERTISE IN THE EXAMINER

DAVIS-THOMPSON COMPANY, LTD.
Insurance and General Agency.
433 GEORGE STREET - PHONE 40

FOR SALE

Two New Houses, modern in every respect, and desirably situated in the best residential section in the West end. These Houses will be sold on easy terms to suit purchaser.

Apply 437 GEORGE STREET
2d, 7 8

TARZAN OF THE APES No. 9 (Metropolitan Newspaper Feature Service, Inc.) By Edgar Rice Burroughs

A hasty examination of his wife revealed no marks upon her, and Lord Greystoke decided the huge brute had died the instant he had sprung toward her. Gently he lifted his wife's still unconscious form and bore her to the little cabin. Fully two hours later she regained consciousness.

Her first words filled Greystoke with vague apprehension. For some time after regaining her senses she gazed wonderingly about the interior of the little cabin, and then, with a satisfied sigh, said: "Oh, John, it is so good to be REALLY home. I have had an awful dream, dear."

"There, there, Alice," he said, stroking her forehead. "Try to sleep again and don't worry." That night, while a leopard screamed before the door and the deep notes of a lion's roar sounded from beyond the ridge, a little son was born in the tiny cabin beside the primeval jungle forest.

Lady Greystoke never recovered from the shock of the great ape's attack. She was never again outside the cabin nor did she ever realize that she was not in England. But she took joy and happiness in the possession of her little son and the constant attentions of her husband.

So that year was a very happy one. Greystoke had long since given up all hope of rescue. With unremitting zeal he had worked to beautify the cabin. The tiny life that had come to cheer them little knew what amazing experiences lay ahead of it in the depths of the African jungle.

Established 1868

For 2,000 Lbs. to the Ton

PHONE 48

Conger Lehigh Coal Co., Limited,

266 Charlotte St.

T. O. DONALDSON, Local Mgr.

KEEP THIS DATE OPEN

Hiawatha Regatta

WEDNESDAY, JULY 23RD

Hiawatha, Rice Lake

5d, 23 28 5 12 19, 2013

W. E. JOHNSON

Building, Remodeling, Repairing. Estimates on All Work.

'Phone 1254J

12 KING GEORGE STREET

W, S, tf

Delicious Sunday Dinners

TWELVE TO TWO O'CLOCK

at

Reydon Manor, Lakefield.

PHONE 141.

1d-11-2274

PIANO TUNING

WILLIAM R. POTTER

Phone 2524J. 6 King George St.

m,w,s.Aug 5-1379

M. C. GOODWIN

Chiropractor

PALMER GRADUATE.

LADY ATTENDANT

108 Barrie Bldg., Peterborough

Phones 431 and 1340J

JULY 13

Special Sunday Dinner and Supper

at the

CANTON CAFE

334 GEORGE ST.

Roast Spring Chicken with Dressing

40c

1 Soup, 2 Vegetables, 1 Dessert

Dinner from 11 a.m. to 2 p.m.

Supper from 5 p.m. to 8 p.m.

TOM LONG, Proprietor.

Perfect Engraving, Tool and Die Co.

197-201 HUNTER ST.

Opp. Bell Telephone Co.

SPECIALISTS IN

Engraving, Die Sinking, Bakelite Moulds, Acetylene Welding, Gear Cutting, Punch Press Work, Machine Work and Manufacturers of Tools.

Our Ring Gear Prices Can Not Be Beaten.

'PHONE 3297.

18d-w.s-82

CONSERVATIVE COMMITTEE ROOMS

390 GEORGE ST.

PHONE 3400

31d-176-4620

LOCALS

DR. E. H. WOOD, F.A.C.S.

Summer Office Hours—9 to 4 and 7 to 8.00 p.m. Office phone 39. Cottage 'phone 650-R3.

19d-28-2240.

COKE PRICES ARE DOWN

Solvay coke per ton $11.50; ½ ton, $5.75; ¼, $3.00. No. 1 body hardwood and hardwood slabs for sale.—H. B. Taylor and Son. phone 209. dtf

SENIOR GIRLS, Y.W.C.A. CAMP.

Why not enjoy your holidays at "Y" Camp, Inglestane, Stoney Lake? Register at Y.W.C.A. Excellent accommodation, Boating, Swimming, Rest and Recreation. Rates, $7.00 per week. 1d-11-2279

WHY NOT INVEST?

Money in the bank brings you 3 per cent; in mortgage, 6 per cent; in your pocket, brings you nothing; invested in Coal "NOW"—makes a saving to you equal to 10 per cent. Order your coal from J. E. A. Fitzgerald and secure best money can buy. Phone 111.

22d, 27, 2185

Dr. A. W. McPHERSON

Infant Feeding and Diseases of Children. Office hours, July and August, 1 to 4.30, except Wednesdays and Sundays, and 7.00 to 8.30 p.m. only on Monday, Thursday and Saturday except by appointment. Other hours: Ring Chemong Cottage, Phone 180, ring 1-2. 1mo, 27, 2208

LAKEFIELD AND STONEY LAKE SERVICE.

COMMENCING MONDAY, JULY 14TH, STEAMERS WILL LEAVE LAKEFIELD ON ARRIVAL OF THE MORNING AND NOON TRAINS AND BUS LEAVING C.N.R. STATION 4.30 P.M. 2d-12-2280

WATER TRIP TO LINDSAY.

ON MONDAY, JULY 14 AND ON MONDAY, JULY 21ST, STEAMER STONEY LAKE WILL LEAVE THE GEORGE STREET WHARF AT 7.30 A.M. (STANDARD TIME) FOR LINDSAY. PASSENGERS WILL RETURN BY SPECIAL TRAIN, ARRIVING IN PETERBOROUGH ABOUT 8 P.M. SAME EVENING. MEALS AND BOOTH ON BOARD. ADULTS $1.50, CHILDREN 75c. 3d-8-10-12-2217.

SANITARY ICE SUPPLY

ICE

PHONE 147

COAL WOOD & COKE

R. FARTHING

PHOTOGRAPHER

PORTRAITS, EXPERT FINISHING AND PICTURE FRAMING. Our Prices Are Reasonable. Studio: George St., opp. Examiner

m.w.s-9437

Repairing

Quick to Respond

In case of a breakdown you do not have to wonder how long you will have to wait. We are on the job just as soon as our repair car can reach you after the call. Prompt and efficient service is our slogan. Our repair work is always satisfactory and reasonable in charges.

Gillespie Garage

378 AYLMER ST. - PHONE 950

"A HE-MAN IS ONE THAT DOESN'T PUT ANYTHING—ON HIS FACE AFTER SHAVING—BUT MORE WHISKERS—"

A reliable electric repair shop is one that repairs in a way that stays repaired. See us about your industrial equipment. We also repair oil burner motors, car generators, drills and fans.

ABBOTT'S ELECTRIC REPAIRS

PHONE 709 DAY 3397 NIGHT

AT REAR COR GEORGE & DALHOUSIE STS.

Extra Week-End Specials

We have arranged a few tables of very Special Week-End Gifts. Visit our store and see these Specials.

One assortment of Pyrex Pie Plates, 5 only, reg. $4.50, for $2.95.

25 Butter Dishes, very special, 95c.

Newest Designs Tall Salts and Peppers, special, $1.95.

Casseroles, Bread Trays, Cake Plates, Candlesticks, etc., special, $3.95.

An assortment of Colored Glassware, special, $2.95.

Also see our assortment of Useful Gifts for $1.00.

Be sure and see these Specials

WARNE BROS.

DIAMOND HALL

Phone 880 349 George St.

MUSIC REPAIRS

Phonograph Motors Cleaned, Oiled and Repaired; Violins Repaired; Bows Repaired. The Greene Music Repair Shop, Charlotte Street. J. Morden, Manager. th, f, s

RANGERS.

All members please return any clothing or equipment to Armouries and secure tickets for the Rochester excursion, not later than Tuesday evening. Every member eligible. 2d-12-2269

CARD OF THANKS.

The family of the late R. J. Adamson wishes to thank the attending doctor and nurse, also friends and neighbors, for floral tributes and kindness shown them during their recent sad bereavement.

MEETING.

Important Meeting of Chemong Park Cottagers' Association will be held at Cottage of Mr. J. K. Hughes, Chemong Park, July 15, at 7.30 p.m. sharp. 2d-12-2275

IN MEMORIAM.

FOSTER.—In loving memory of our dear friend (Thomas Foster) who passed away June 13th, 1929:
His smiling and pleasant face,
Are a pleasure to recall,
He had a kindly word for each
And died beloved by all,
Some day we hope to meet him,
Some day, we know not when,
To clasp his hand in the better land,
Never to part again
—Ever Remembered By a Few of His Many Friends.

Play Golf!

HERE'S Paradise indeed for the golfer, be he beginner or expert. A miniature course where your pleasure is the one aim—a course made for YOUR enjoyment.

Centrally located on the old Bowling Green, corner Aylmer and Brock.

OPEN ALL DAY SUNDAY

Clubs and Balls Furnished

Mite-Tee Green

Radio Sales & Service RADIO COLUMN

RADIO SALES AND SERVICE

GREENE MUSIC BUILDING

185 Charlotte St. Phone 3575

CHURCH HOLDS ANNUAL PICNIC

Over 200 Pleasure Seekers Enjoy Sail to Mount Julian and Return.

GOOD SPORTS PROGRAM.

Mark Street United Church Sunday School conducted their annual excursion last Wednesday. About 200 boarded the steamer Stoney Lake for a trip to Mount Julian and return. The weather was ideal and everybody had the genuine holiday spirit. The booth conducted by the officers and teachers was well patronized.

The following were the prize winners in the sports' schedule, receiving first and second prizes in the order named: Swimming — Elmer Pearse and George Hunter. Foot races, girls five years and under — Fern Agnew and Joyce Nellist. Boys, five years and under—Bob Hendry and Bobby Clark. Girls from five to seven—Marian Mack and Elsie Everett. Boys from five to seven—Philip Lockington and Howard Howson. Girls from seven to ten— Elspeth Boorman and Wilma Hoskin. Boys from seven to ten— Oswald Philip and Fred Agnew. Girls, ten to thirteen—Marie Ferguson and Mary Atwood. Boys, ten to thirteen—Eric Pearse and Clayton Andrews. Girls, 13 to 15—Mary Terrance and Yvette Rose. Boys, 13 to 15—Carlyle Ferguson and James Gary. Girls, three legged race—Lilly Ellis and Beatrice Price. Boys, three legged race — Carlyle Ferguson and Jack Brady. Ladies, 16 and over—Lilly Ellis. Men 16 and over—B. Lockington.

Voice of the People

Letters to be printed in the Voice of the People column must be received at The Examiner Office on the day before it is desired to have them published.

AN OPEN LETTER TO MR. GORDON MATTHEWS.

Peterborough, Ont., July 12, 1930.

The Editor, the Peterborough Examiner, City.

Dear Sir,—I understand you denied that your company had bought off competitors. If you will make a statutory declaration denying that your company, or its predecessors, by its agents or officials, have ever paid, or offered to pay, competitors to withdraw from the field of purchasing in the neighborhood of Peterborough, I will give $100.00 to the Children's Aid Society and $100.00 to St. Vincent's Orphanage. The statutory declaration I desire to be taken in my presence, because I am anxious to find out if you will make this denial under oath, and if you do I will then be able to deal with the matter as it should be dealt with.

When Mr. Peck is complaining about unemployment, the return from your company shows net profits of $1,552,071 for the past year, as compared with $1,503,297 for 1929. So last year was a better year than you ever had in the history of your company, because I find the surplus this year was $3,706,569.

Things do not look to be so unhealthy in the packing business.

Yours truly,
G. N. GORDON.
(Advt.)

TRUTH VERSUS ERROR.

Some of the errors of "churchianity" and the truths opposite the same:

Error—Man is immortal and cannot die.
Truth—Man is mortal and subject to death.
Error—Endless torment is the penalty for sin.
Truth—Death is the penalty for sin.
Error—Death is merely a transition.
Truth—Death is an extinction of life, a cessation of being.
Error—Hell means a place of endless torture
Truth—Hell means the grave or condition of death
Error—Man has a soul
Truth—Man is a living soul.
Error—Paradise is heaven
Truth — Paradise is the earth brought into Edenic condition.
Error—Jesus is very God, equal to Jehovah God.
Truth—Jehovah God is greater than Jesus, the Son of God.
Error—The day of judgment is a day of 24 hour horror.
Truth—The day of judgment is a day of joy and gladness and is a day of one thousand years.
Error—Does not preach the resurrection of man.
Truth—All who are in their graves shall come forth.
Error—The Sabbath Day given to the Jews is binding upon all.
Truth—The Sabbath Day passed away when Jesus came, and is not binding upon Jew or gentile.
Error—Man was created to go to heaven.
Truth—The earth was made for man, and the righteous shall inherit the land.
Error—Makes no distinction between the general and special salvation provided by Jesus.
Truth—Jesus is the Savior of all men from Adamic death, and specially of a few elect ones.

The many errors of "churchianity" cannot be noted in a small space. Scripture prophecy is being fulfilled right now, "many are running to and fro," and "knowledge is being increased." Many to-day are walking out in the light and are getting a knowledge of the truth and discarding old time errors.—M. T. Butcher.

Lawyer: Can you tell me if the defendant was expensively garbed?

Rastus: She shore wuz, suh. Ah knows expensive garbage when Ah sees it.

—*Kansas Sour Owl.*

MAIN STREET TOPICS

Jabs and Jottings as Picked Up by an Examiner Reporter

PASTEURIZED CREAM.

LINDSAY, July 12. — That cream handled by local distributors must be either pasteurized or from herds that have been under the supervision of the Milk Inspector and inspected by him, was the decision arrived at concerning the question of retailing sweet cream in Lindsay, at the monthly meeting of the Board of Health, held in the Town Clerk's office last evening. Three reports, submitted by Milk Inspector G. C. Lawrence, Sanitary Inspector T. H. Davis and Public Health Nurse, M. R. McMillan were approved of. The Board accepted the formal resignation of Miss M. R. McMillan as Public Health Nurse for the Town of Lindsay, to take effect the end of August, 1930, and are calling for applications for the vacant position.

SALUTES THE FLAG.

As a well-known Peterborough politician was passing the band playing the "Sweet By-and-By" under the folds of the Union Jack at the corner of Brock and George Streets, he suddenly turned and saluted "the colours." "It may be the last time that I get the chance," he remarked as the by-standers smiled. "It may be the Canada First Flag instead of the Empire Jack after July 28th.

NOTED CUE ARTIST HERE TO-NIGHT.

R. C. Downes, of Detroit, Mich., well-known cuest throughout Canada and the U.S.A., will give his original performance this evening in pocket billiards at Yeotes' Billiard Parlors at 11 p.m. sharp, accomplishing his repertoire of intricate and novel shots with cue and fingers, featuring 24 balls in one hand "Chinese pool." Admission free.

FIRST BLOOM IN 16 YEARS.

The cactus, although it is not a cheerful nor a friendly plant, is a religious one. It fulfills the Scriptural injunction to make the desert blossom like the rose. In The Examiner window is a sample of one of these plants that has just recently, after sixteen years of simply shooting forth hard and thorny green leaves, decided to produce something more pleasing to the sight and touch. It has two blossoms that expand in the sun like a water-lily, which they resemble. Their botanical name is Opuntia Rafinesquiana. S. H. Mitchell, journeying in 1914 from Cape Henry, Virginia, plucked this plant from a desolate site in the sand dunes there and brought it to Canada. After sixteen years' deliberation, it has blossomed, although, in its native habitat, it is supposed to be an annual bloomer.

CHILDREN WIN BEAUTY PRIZES

(Continued from page 1.)

by Peterborough kiddies.

A Canadian child, John Raymond Le Huguet, of Victoria, B. C., won premier honors in the International field, being judged "the most attractive child."

Both photographs of Peterborough's winners were the work of Fred L. Roy, and in discussing the contest Mr. Roy said to-day that only fourteen local children were entered in the contest. "All the photographs submitted had to be taken between Fev. 20, and May 10, according to the rules of the contest," he stated. "No photographer was permitted to go through his old files and select photographs for the contest."

Mr. Roy could with difficulty conceal his elation at the marked victory of Peterborough children in the great field consisting of the whole continent.

Roseneath

ROSENEATH, July 12. (Examiner Correspondence.)—One of the largest fish caught in Rice Lake this season, was a maskinonge weighing 15¼ pounds and measuring 39 inches. This fine specimen was captured by Harold Taylor, of Toronto, who was down on a visit to his parents Mr. and Mrs. William Taylor, for the week-end holiday.

Mr. Taylor, along with Mr. and Mrs. Burns, also from Toronto and his sister, Miss Hildred Taylor, went out on the lake merely for a pleasure sail in their launch but having taken with them a fishing outfit of catfish hooks, line and for bait, Mr. Taylor jused a June bug, making fun for the little party. When Mr. Taylor discovered his catch and the big fish was making a great struggle they were compelled to return to shore, fearing every moment the line or hook would give way, finally he was successful in his efforts in landing this beauty and no doubt would do justice to his meal the following day. Harold, with Mr. and Mrs. Burns, leaving shortly after the expedition, for their homes in Toronto.

If you buy out of town, and I buy out of town, and all our neighbors buy out of town, what in thunder will become of our town? Ever think about it?

NEW MOTOR ROAD UP ARMOUR HILL OPEN FOR TRAFFIC

Women of Ashburnham Are Attempting to Change Hill Into a Beauty Spot.

SIGN AT FOOT OF HILL

1,400 Trees Have Been Planted by Patriotic Association This Year.

Providing an unexcelled view of the city and surrounding country, the new motor road recently constructed to the summit of Armour Hill, affords a fitting and tangible reminder of the quiet, but unostentatious work of beautification which is ever proceeding apace in East City under the auspices of the Ashburnham Women's Patriotic League and is part of the development scheme on the Armour Hill Memorial Park to perpetrate the memory of the men of this district who paid the supreme sacrifice overseas.

Construction of the road which commenced on April 20th and which has recently reached the stage which will permit motor traffic to use it, was undertaken entirely on the initiative of the Ashburnham Women's Association who hope to transform Armour Hill into a veritable beauty spot in the course of time. The work of grading etc., was done by a gang of about ten men under the supervision of S. McCarrell who has worked for the Association for number of years.

Mrs. Roy H. Parsons, president of the Association, in an interview with the Examiner, expressed a wish that recognition be made of the service which Mr. McCarrell has rendered to the Association and his interest and coperation in the work which he has shown throughout.

Sign at Foot of Hill

While the road is at present quite safe for motor vehicles, it is the intention of the Association to apply the finishing touched to it next year. A sign at the foot of the hill which will denote the presence of the road to visitors is being placed in position this week. Winding up the hill at a gradual curve, the road forks when near the summit permitting motor vehicles to make a perfectly safe turn, and providing ample parking space while the passengers alight to enjoy the vast expanse of natural beauty which is unfolded to the vision.

The existence of this road, is apparently unknown to a vast majority of the citizens, although a visit to the summit of the hill on Sunday last, revealed quite a little gathering of people, some equipped with field glasses, who had journeyed thither to see their city and its richly endowed countryside, from an entirely new angle. Many tourists were also evident, appreciating to the fullest extent the panorama of woodland and dale and the soothing peace and beauty of the City of Peterborough as it lay nestling in the valley. The white and broken eddies where the Otonabee pursues its impetuous course over the dam and sontinues to flow on in tranquil majesty, reflecting on its surface, the blue sky and the trees and buildings which skirt its shores, is seen in its true perspective from the heights as one gazes to the westward, To cast ones vision in a south easterly direction is to view an equally fine vista and one blessed with keen vision may even discern the waters of Rice Lake.

After the sun has slid behind the rim of hills which encircle the city to the west, one can plainly see the headlights of automobiles, as they flash in and out on the roads coursing the distant hills—giving the effect of numerous glow worms.

It requires no stretch of the imagination to conjure up a vision of the transformation, which will reach maturity on Armour Hill as soon as the numerous seedlings, which have veen planted, have reached full growth—a transformation which will have been made possible by the foresight and public spirited service which has been rendered by the Ashburnham Women's League.

1,400 Trees Planted.

In addition to the construction of the road this year, the Association has planted 1,400 trees, made up of 600 deciduous trees and 800 Jack Pines, Seedlings which were planted in former seasons, suffered a severe setback, it was pointed out by the president, who deplores the action of the Fire Chief, who burned off the grass this spring and destroyed numerous seedlings, by firing the grass.

Mrs. Parsons also states that loss has been caused by vandalism this year, and that any person caught stealing trees or in an yway interfering with their growth will be prosecuted to the fullest extent of the law.

The sign which is to be erected at the foot of the hill, will bear the following legend on a board three feet by six feet "Ashburnham Memorial Park. To the finest view of Peterborough and surrounding country. This park is being developed by the Women's Patriotic League of Ashburnham as a memorial to those who fell in the Great War."

IN MEMORIAM.

NEWALL.—In loving remembrance of my father, John Newall, who died July 13, 1925.

"Sweet memories linger forever.
Time cannot change them, its true;
Years that may come cannot sever,
Our loving remembrance of you."

—Ever remembered by his Daughter, Lottie Buller, and Family.
383 Aylmer Street.

IN MEMORIAM.

FOSTER. — In fond and loving memory of our dear father (Thomas Foster) who departed this life July 13th, 1929:
Our kind and loving father,
We think of you to-day,
And recall the happy hours,
Ere the day you passed away.
Never shall your memory fade,
And although we miss you so,
We are waiting till we, also,
Leave this world of strife and woe.
—Inserted By the Family.

ARTIFICIAL LIMBS

Get your Artificial Limbs from the maker who can give you expert personal follow-up and adjustment service. Our experience and good record of more than 60 years are sufficient guarantee of the quality of our work. Buy in Canada. Send for illustrated catalogue.

AUTHORS & COX, LTD., 135 Church St., TORONTO

GASOLINE

22c GALLON

Tax Included

EXPERT VULCANIZING

Dawson's Service Station

McDonnell and Reid Phone 1523

3d, 13, 2278

CONSERVATIVE VOTERS

WE NEED CARS FOR ELECTION DAY, JULY 28

WILL YOU VOLUNTEER YOURS?

PHONE 3400

CONSERVATIVE COMMITTEE ROOMS

9d, 5 8 10 12 15 17 19 22 24

CHICKEN DINNER

At South Beach Hotel

Sunday Evening, July 13

5.30 o'clock. $1.00 Plate

This Week-End . . .

Take Plenty of Kodak Film and Take Pictures of the Fun

And on Monday . . .

Bring Us Your Exposed Films for Developing and Printing

SUMMER week-ends are packed full of pleasure; usually something doing every minute. Chances for good snapshots are always turning up. Take plenty of dependable Kodak Film and be ready for every picture chance when it comes.

Stop for your week-end supply of Kodak Film now. And next Monday, bring in your exposed films for our superior photo finishing. Skilful workmanship, prompt service, reasonable prices.

The Roy Studio

140½ Hunter Street

"LOCAL MAN INJURED—MAY PROVE FATAL"

Defective Brakes Cause

How many times have you picked up the evening paper to find a similar heading staring you in the face?

How Are YOUR Brakes?

Are you putting that re-lining job off? If you are, we advise you to have it attended to at once.

PHONE 528

Armstrong Garage

COR. HUNTER AND QUEEN STREETS

PROBABILITIES.
Fresh north-west winds; fair and cool to-night.
Tuesday — Moderate westerly winds; fair and becoming somewhat warmer.

The Evening Examiner

HOME EDITION

IF IT WILL HELP PETERBOROUGH AND DISTRICT, THE EXAMINER IS FOR IT.

VOL. LXV., No. 11 | PETERBOROUGH, ONTARIO, CANADA, MONDAY, JULY 14, 1930 | PRICE THREE CENTS

7000 ORANGEMEN PARADE AT LINDSAY

NOTED CANADIAN PILOT DROWNS IN CRASH

LIEUT. J. D. VANCE IS HURTLED INTO GREAT BEAR LAKE

Tragedy Occurs While Attempting a Landing in Fog and Smoke.

PASSENGER ESCAPES.

Very Deep Water Hindering Recovery of Pilot's Body.

TORONTO, Ont., July 14 (Canadian Press). — Lieut. J. D. Vance, one of th best known airplane pilots in the Dominion, was killed at Hunter Bay on the east end of Great Bear Lake to-day when he attempted a landing in fog, smoke and glassy water . He was apparently thrown from the window of his cockpit and drowned. The sole passenger, "Monte" Priske, of Schreiber, Ontario, escaped with cut hands.

Famous War Pilot.

Lieut. Vance was one of the best known of Canadian war pilots. He was engaged after the war on conveying important officials and Cabinet Ministers to and from the Peace Conference at Versailles. Recently he had been employed by the Dominion Explorers' Company.

The information was received in Toronto by the Dominion Explorers' Company through the Great Bear Lake wireless station of the company.

Details were not immediately available. The body is still being sought in very deep water.

Pilot Vance was one of the pilots who aided in the seach for the MacAlpine party some months ago. His plane became disabled at Baker Lake and he spent weeks with a companion at that northern outpost until it was possible to travel to civilization by dog team. He refused to let his company take the risk of sending planes to get him out.

Lieut. Vance leaves a mother on Keel Street, Toronto, and a married sister at Lindsay, Ont.

Col. C. D. MacAlpine, president of

(Turn to page 12, please.)

LAST RITES PAID DAVID H. MOORE

Deceased Had Been For 44 Years Member of St. Paul's Session.

FUNERAL ON SATURDAY.

Deep solemnity marked the public funeral service for the late David H. Moore at St. Paul's Church on Saturday afternoon, when several hundred of the late Mr. Moore's fellow-citizens gathered to show their grief at his passing and their respect for his memory.

"Though we lament his passing, we rejoice that he has lived and labored among us and has left behind him so many hallowed memories," declared James Dutton, representative elder of St. Paul's Church, in presenting the eulogy. A life-time member of St. Paul's, for 44 years a member of session, and for more than 50 years associated with the choir, the late Mr. Moore had made an invaluable contribution to the spiritual life and work of the church, stated Mr. Dutton.

The late Mr. Moore's talents, continued the speaker, had fitted him peculiarly for the musical part of the service. A familiar figure in the choir, from which he was never absent when in the city, he was ever proud of the organization to which he had made so valued a contribution. To him the church owed the inspiration of the magnificent organ installed three years ago, and it had

(Turn to Page 6, Please).

Whale Bumps Ship Is Worsted in Deal

NEW YORK, July 14.—Passengers of the liner Semaria, which docked today, were still excited about a fish story enacted before their eyes on Friday. A whale of mammoth proportions swam alongside the ship, dived below the surface, and bumped its head violently against the ship's sharp prow. In a second the sea for a hundred feet around was red with blood. The passengers believe the whale was killed.

Million in Funds Gives 11 Interest

NEW YORK, N.Y., July 14.—(C.P.)—Mrs. Ida A. Flagler is dead, leaving a fortune of $12,000,000 accumulated from a $1,000,000 trust fund created for her by the late Henry M. Flagler when he divorced her in 1901 o the ground of incurable insanity.

She died Saturday of cerebral hemorrhage in her private cottage on the grounds of a sanitarium at Central Valley, N.Y.

SIR CONAN SENDS FIRST MESSAGE TO LADY DOYLE

Organ Drowns Out Medium's Words at Great Spiritualist Meeting.

MANY WALK OUT.

Author's Wife Refuses to Tell Contents of Word From Spirit World.

LONDON, Eng., July 14.—(C.P.) — The widow of Sir Arthur Conan Doyle was heartened to-day by what she accepted as a spirit message from her husband, who died last week.

A medium, Mrs. Estelle Roberts, claimed to have received the message after a public memorial service in Albert Hall had ended with fifty or more of the audience of 10,000 walking out in protest at five alleged spirit messages from other persons long dead and gone.

The medium claimed that each of these five stood behind her chair and pushed her. She said one of the five was a woman suffragist who several years ago threw herself under one of the King's horses. Persons in audience claimed to recognize and identify each message.

The medium at this point complained of the audience walking out on her and said she could not continue. A vast roar of excited talk arose and the pipe organ was started to drown out the hubub.

Message From Sir Arthur.

The medium walked across the platform to Lady Doyle and said: "I have a message from Sir Arthur. Sir Arthur told me that one of you went into the hut (a building on the Doyle estate at Windlesham, Sussex, where he was buried Friday) this morning. Is that correct?"

"Why yes," Lady Doyle answered, "I did."

"The message," continued the medium, "is this: 'Tell Mary——!" At this point the pealing of the pipe organ drowned out her words.

Lady Doyle declined to explain what the remainder of the message was, merely explaining: "I can't. It's precious and sacred. I am perfectly convinced that the message is from my husband. I am sure of that and I am sure that he has been here with us as I am sure that I am speaking to you. It is a happy message, one that is cheering and encouraging."

Mary is the name of Sir Arthur's eldest daughter, by his first marriage. She was seated two chairs away from the empty chair reserved at the service for the spiritof the novelist.

ROTARY HEARS FINE REPORT OF BIG CONVENTION

President Robt. Abbott Gives Impression of Recent Gathering at Chicago.

THE YEAR'S WORK.

Past President Reviews Activities of Rotary During Last Twelve Months.

Interesting reports of the International convention at Chicago by President-elect Robt. Abbott and of the year's activities by Past President Ross Dobbin, along with the announcement from Rotarian J. H. Seels that the street fair showed nearly $3,000 in profits featured to-day's luncheon of the Peterborough Rotary Club.

Among the visitors were two Rotarians who were formerly well-known residents of Peterborough: Rotarian Rev. J. R. Webb of Kitchener, Ont., and Rotarian Jack Costain of Liverpool, Eng., the latter a visitor in the city on his way home from attending the Chicago convention. Rotarian Fred L. Roy, in introducing Rotarian Costain, remarked that his firm was very active in the building line in the Old Country, having at least some 1,400 dwellings in one sub-division in the course of construction.

President Abbott, in his breezy resume of the big Chicago convention, remarked that one of the great events of the gathering was the appearance, against the orders of his doctor, of Paul Harris, the founder of Rotary. Another was the address by Sir Henry Thornton. The highlights of the subjects discussed at the convention were community welfare, business standards, and international relations. Reports showed that Rotary was now to be found in 65 countries throughout the world, with some 3,300 club and a total membership of 152,000.

Past President Dobbin, in his review of the year, stressed the success of the Rotary street fair under the direction of Rotarians Jack Seels and Andy Brown, the work of the program committee, the meeting promoted by the Rural Relations Committee under the direction of Rotarian Geo. A. Gillespie, the work of the Classification Committee under the chairmanship of Rotarian Fred L. Roy, and other features of the year's activities.

With Rotarian Alex. Darling in charge of the machine, movies of the street carnival, and of the Peterborough delegates at the district conference in Niagara Falls as taken by Past President Dobbin were presented.

Rotarian Jack Seels reported gross receipts for the street fair of $5,800, with a surplus close to $3,000. In addition, the club had available some $400 worth of material.

Down from Rotary Camp for the luncheon, Rotarian Doug. Loomis, camp director, announced that all that was necessary to make the camp a complete success was more boys. There were leaders and accommodation enough for 75 boys, he declared.

Rotarian C. H. Rogers urged the members individually to take a greater interest in the question of securing boys for the camp.

Prince Inspects Canadian Mounties

H.R.H. the Prince of Wales chatting to members of the Royal Canadian Mounted Police after their exhibition at Royal Horse Show at Olympia, which pleased the Prince of Wales. Behind His Royal Highness is Inspector Gann, head of the Canadian horsemen.

FORMER CANADIAN IN SHOOT-OFF FOR COVETED TELEGRAPH PRIZE

Lieut. E. Skinner Ties With Two Others in Making Perfect Mark of 35.

DECISION TUESDAY.

Bisley Camp, England, July 14. (C. P.) — Hundreds of marksmen competed in the Daily Telegraph Silver Cup Competition, to-day's feature at Bisley, and only three had perfect scores. These were Lieut. E. Skinner, formerly of Fort William, Ont., Sergt Bradshaw, of the Indian Bisley team, and R. W. Gleadow of the Glen Almond School.

The trio will shoot off for the cup to-morrow. They had highest possible 35, firing seven shots at 600 yards under unsatisfactory weather conditions.

Not on Canadian Team.

Lieut. Skinner has been in England for years and is not a member ber of the Canadian Bisley team. With several others living on this side he has become attached to the team and fires alongside the picked Canadian marksmen. The best Canadian team scores in the Telegraph shoot were the 33's of Lieut. A. C. Carter of Toronto, and Sergt. C. W. Foam of Montreal.

Naval resourcefulness was illustrated to-day by Petty Officer Kent of H.M.S. Excellent in harbor at Portsmouth. He was entered in the Daily Telegraph and expected to reach Bisley by motor car yesterday. He was disappointed and then found that there were no trains. He secured his wife's bicycle and rode throughout the night, arriving in time to score a 32.

Heavy rain, cloudy sky and variable winds combined to keep scoring down to-day. The hope was expressed on all sides that the weather would imporve before to-morrow.

Canadian Scores.

Folowing Foam and Carter in the Telegraph Shoot, Canadian scores were:

Lieut. J. Down, St. John, 32.
C. S. M., W. A. Hawkins, Toronto, 32.
Sgt. Alec Parnell, Montreal, 32.
Sgt. H. Rusk, Ottawa, 32.
Lieut. J. Bowen, Edmonton, 32.
Lieut. Desmond Burke, Ottawa, 32.
Sgt. J. V. Austman, Kenaston, Sask., 32.
Sgt. J. H. Regan, Victoria, 32.
C. S. M., F. Jamieson, Toronto, 32.
C. S. M., H. A. Timbrell, Toronto, 31.
Capt. J. E. Foreman, Hamilton, 31.
Sgt. Major H. W. Ruffell, Victoria, 31.
Capt. Alex Martin, formerly of Calgary, 31.
Major C. R. Crowe, Guelph, 30.
Sgt. F. Hobbs, Lansing, Ont., 30.
Capt. W. G. Holland, Victoria, 30.
Lt. G. A. Molesey, Winnipeg, 29.
Q. M. S., C. Moore, St. John, 28.
C. S. M., G. M. Emslie, Toronto, 26.

A bill to tax male domestic servants was recently introduced into the English House of Lords.

He Took a Chance

BISLEY CAMP, England, July 14 (C.P.)—One of the sergeants looking after the rifle butts on the Bisley ranges during the National Rifle Association's meeting is either a very brave man or a very foolish one. When 300 keen-eyed marksmen were getting a-bead on the targets at the Century range to-day an obstacle was seen in front of one of the targets. The range officer was about to tell the marksmen to cease firing when a sergeant attending the targets nonchalantly mounted the shielding parapet and removed the obstruction. Like Steve Brodie, he took a chance.

15 CANDIDATES CHOSEN TO-DAY

Hastings-Peterborough Among List of Constituencies Holding Nominations.

EXPECT NO ACCLAMATIONS.

TORONTO, Ont., July 14 (C.P.) — Fifteen of Ontario's 82 constituencies for the Dominion elections are to-day holding official nominations of candidates. Those fifteen include various ridings in Northern and Northwestern Ontario where the electorate is widely scattered. There are also one or two in the older part of the Province where it was thought advisable to have the nominations officially recorded two weeks in advance of election day.

There will be no acclimations in Ontario if party nominations go through as scheduled. In every one of the 15 constituencies the party councils have arranged for a least two nominees. In Fort William, Hon. R. J. Manion, Conservative, the member for the last House may be opposed by C. W. Wilson, Liberal, and Rev. A. E. Smith, Independent.

The full list of Ontario constituencies in which nominations are being held to-day are as follows: Algoma East; Algoma West; Fort William; Frontenac-Addington; Grey Southeast; Hastings-Peterborough; Kenora-Rainy River; Muskoka-Ontario; Parry South; Port Arthur-Thunder Bay; Renfrew North; Renfrew South; Temiskaming North; Temiskaming South; Victoria.

10 DIE IN MEXICAN CLASH.

AYUTLA, Guerrero, Mexico, July 14 (Canadian Press). — La Prensa's correspondent reports that ten persons were killed and many wounded in a clash to-day between residents of the neighboring villages of Cahuatache and Zoyatlan.

KING CONFIDENT PARTY WILL WIN ON ELECTION DAY

British Preference is Keynote of Premier's Prince Albert Speech.

MUST STRENGTHEN BOND.

Sunday is spent in Visit to National Park—Coming Eastward.

PRINCE ALBERT, Sask., July 14—(By Ray Brown, CP. Staff Correspondent).—The campaign tour of Premier Mackenzie King in Western Canada is drawing to a close. This morning, after a two-day visit to his own constituency of Prince Albert, the Prime Minister left for Regina. With Hon. C. A. Dunning, Minister of Finance, Mr. King will speak there this evening. At midnight he will again turn eastward, with Winnipeg his next stop. He will probably arrive in Winnipeg shortly before noon tomorrow, and will speak afternoon and evening in that city. Then he leaves for Ontario.

Yesterday was a quiet day for Mr. King. Accompanied by members of his party, he motored 75 miles north to Lake Waskesiu, within the boundaries of Prince Albert National Park. There Mr King enjoyed a change from the program of speech-making, which had become quite strenuous on the previous day. He went in for a swim and strolled around the place.

Speaks Four Times.

Last Saturday, the only day with the exception of Sunday (and Mr. King does not make political speeches on Sunday), which he will spend in his own constituency, the Prime Minister spoke four times. Incidentally he motored along the distance over prairie roads in order to address audiences at widely separated points in the constituency.

The visit of the Prime Minister to Prince Albert was in the nature of a political home-coming. The gathering in the Armories at Prince Albert where he spoke on Saturday night was large and friendly. When Mr. King expressed the opinion that he would be elected again, an enthusiast in the crowd aroused some amusement when he shouted out "By about 6,000 majority."

The keynote of the Prime Minister's speech was the importance of the British preference provisions in the budget. These were, he said, a great gesture of friendship which had been accepted greatfully by the people of the British Isles. Undoubtedly Canada would benefit by the step which she had taken. The Dominion must retain the British market for her wheat. The way to do that was

(Turn to page 12, please.)

SMITHFIELD YOUTH IS KILLED BY HIT AND RUN MOTORIST

Companion Knocked Unconscious Near Trenton and Not Expected to Live.

INQUEST IS ORDERED.

BELLEVILLE, Ont., July 14 (C.P.). —Arthur Whitney, aged 16, resident of Smithfield, was instantly killed shortly after midnight on Saturday, and his companion, Josiah Seman, aged 32, was knocked unconscious and not expected to recover, when riding their bicycles west of Trenton, they were struck by a motorist, who has yet to be apprehended by the Provincial police. Only a slight clue was left, and the police are bending every effort to effect a capture. An inquest has been ordered by Dr. McLellan, Colborne, coroner for Northumberland County, but no date has been set. The injured man was taken to the home of John Hendricks, on the Trent Road. The two men were farm hands working near Trenton, and went to that town on Saturday night. The return journey was made in a heavy rain storm, and there is a possibility that the driver of the motor car did not see them.

A UNIQUE BROADCAST.

ARTHUR, Ont., July 14 (Canadian Press). — Hon. James Malcolm, Minister of Trade and Commerce in the Dominion Government, will deliver a political speech from his town to a radio audience in the Maritime Provinces at 9 oclock (Atlantic standard time) on Wednesday evening next. A broadcast to stations in Moncton, Fredericton, and St. John, N.B., Halifax and Sydney, N.S., and Charlottetown, P.E.I., has been arranged for

Housewives of Edinburgh, Scotland, are just beginning to use electric washing machines.

AGED LUMBER CAMP CARETAKER REPORTED MISSING IN THE NORTH

Fishermen Find Horse on Beach in Very Bad Condition.

FEARED DEAD.

SAULT STE. MARIE, Ont., July 14 (C.P.).—District Forester Frank McDougall left this morning at nine o'clock, accompanied by Ray Hill, of Escanaba, representative of the Andrews Lumber Company of that city, to engage in the search for Billy Burch, the 75-year-old caretaker of the Andrews Camp at Alone Bay, on the north shore, who was reported missing from his post several days ago by members of the Roussain fishing fleet, who had called in at Alone Bay and found the horse used by Burch fully harnessed but in bad shape on the beach. It is believed that Burch, while back in the bush with the horse transporting wood to the camps, became ill, and is now likely dead. He was greatly attached to the horse, and would not permit it to be in the condition in which it was found.

James R. Andrews of the Andrews Lumber Company accompanied Mr. Hill to the Soo, but will return to Escanaba to-day.

Provincial Constable E. W. Keen left on the A.C.R. train yesterday morning to engage in the search.

Orange Celebration Has Single Mishap

LINDSAY, July 14. — Although there were more than 15,000 visitors in Lindsay for the Orange celebration on Saturday, the day was remarkable for the absence of accidents and rowdyism. The only accident reported occurred early in the day when Mrs. Alexander Drake of Coboconk, who was celebrating her 70th birthday in coincidence with the festivities of the Twelfth, fell in front of the Town Hall and broke her leg. Mrs Drake was removed to the Ross Memorial Hospital.

The Weather

The rainfall of Sunday was unusually heavy even during a season of abnormal rains. The total for the day was 1.12, the most of it falling during the early hours of Sunday morning.—W. P.

Largest Parade In Many Years Is Seen In Lindsay

Over Ninety Orange Lodges Take Part in Central Ontario's Big Rally on the 'Glorious Twelfth' With Almost 15,000 Visitors Spending Day in Lindsay.

BEST LADIES' ORANGE LODGE IN THE PARADE IS THE VIMY RIDGE LODGE OF PETERBOROUGH

Ex-Mayor R. Kylie of Lindsay Welcomes Visiting Orangemen and Makes a Plea For All Men to Carry on and Worship God in Unity—Numerous Other Speakers.

LINDSAY, July 14. (Examiner Staff Reporter) — Over ninety lodges took part here in one of the biggest rallies of the Orange Order ever held in Central Ontario outside of Toronto on the 'glorious twelfth', fittingly commemmorating the centenary of Orangeism in Canada. The day was beautiful and the sun shone warmly so that Kent street was a bright sight with the hundreds of flags, banners and pennants waving above and the uniformed Orangemen and bands below. The rolling of drums and the shrill whistle of the fifes awoke the vast crowds to carnival pitch and long before the big parade was scheduled to leave Victoria Park several impromptu parades were held by the various lodges and their bands who also kept going till late in the evening.

There was more than music and crowds to give Lindsay a carnival appearance. Scores of refreshment booths lined the streets, tags and ribbons were being sold on every corner and in between them, poles were placarded with advertisements for meals, while all the side streets were literally lined with automobiles. It is computed that 15,000 visitors swelled the normal population, of the town and that seven thousand members of the Orange Order took part in the monster parade, which took an hour-and-a-quarter to pass a given point. Orange was the principle ingredient in this colourful and gay scene, while red, white and blue vied with each other for supremacy.

Vimy Ridge Lodge First

As the best ladies Orange Lodge in the parade, Vimy Ridge Lodge, Peterborough annexed first prize and incidentally it may be mentioned that this lodge took first prize at the last parade held in Lindsay four years ago. Attired in spotless white, with red sashes draped over the shoulder and wearing black hats, they presented a pleasing sight and received well merited plaudits of the throng which lined the whole route. Other

(Turn to Page 6 Please)

SIX ARE DROWNED AS YACHT UPSETS IN BAD SQUALL

Overturned Craft is Found With One Member of Party Clinging to It.

ALL YOUNG PEOPLE.

An All Night Patrol Failed to Reveal Any Other Members of Party.

BOSTON, Mass., July 14.—(C.P.)—The probability that six out of seven members of a yachting party which put out of Scituate yesterday were lost in a squall which overturned their craft loomed to-day when the fishing trawler St. Rita put in here with Barden Garceau 23, who was found clinging to the wreckage, and with the body of a girl found near by.

The yacht was skippered by Charles Hall, 23 year old son of Mr. and Mrs. F. A. Hall, of Scituate. The father, who chartered a seaplane at the East Boston airport to-day to aid in the search, said two boys whose last names were: Dorceau and Garosso, both of Greenbush, were with his son. There were three other youths and a girl aboard, the father believed.

When the party failed to return at midnight, the coast guard was notified. An all night patrol was without success.

Prohibition Costs U. S. $959,872,870

WASHINGTON, D.C., July 14.—(C.P.)—The cost of prohibition to the United States in 1929 is set at $959,872,870 in a statement published to-day by the Association against the prohibition amendment.

Of this total, the sum of $869,507,607 is the estimtaed loss in revenue to the Federal treasury. Prohibition enforcement costs are set at an aggregate of $45,800,000.

The balance is the estimated loss to state and local revenues.

DR. DONALD SUTHERLAND SUICIDES IN SASKATOON

Dentist Formerly Practised in Hamilton.

SASKATOON, Sask. July 14.—(C. P.)—Dr. Donald J. Sutherland, 44, formerly dentist at Hamilton, Ont., committed suicide at his boarding house today. The dentist, who had been practising since he came here two years ago, shot himself through the temple. No inquets wil lbe held.

When occupants returned to the house, where Dr. Sutherland ha dbeen left alone, his body was found with a revolver lying nearby. He is survived by his wife, who is in business at Owen Sound, Ont.

DROWNS IN PICKLE CROW LAKE

HUDSON, Ont., July 14 (Canadian Press). — Peter Chisholm, whose home is said to be in Nova Scotia, was drowned at Pickle Crow Lake yesterday.

LABOR POLICY IS NOT FREE TRADE

Empire Scheme Not Sanctioned By Dominions MacDonald Says.

ECONOMIC AGREEMENTS.

LONDON, July 14 (C.P.)—"In the Imperial Conference next September we are going to do everything that can be done by a British Government to come to economic arrangements with the Dominions that will benefit the working classes of this country," declared Prime Minister Ramsay MacDonald, speaking at a great rally of the Labor Party at the Crystal Palace Saturday night.

The Premier made it plain that the Labor Party has no place in its program for the Empire Free Trade ideal. "Why do people talk about Empire Free Trade?" he asked. "I would like to ask those who believe in Empire Free Trade whether they have any authority from the Dominions to engage in that propaganda. They have had none. There is not a single Dominion that has authorized any British politician to put that issue to the people of this country.

"There is not a single Dominion that is not developing on nationalist lines its own industrial and economic evolution, and there is not a member of the House of Commons and no Government—whatever its majority may be—in this country that can force on the Dominions an economic policy in which the Dominions do not believe," the Prime Minister went on.

Auto Strikes Pole; Three Girls Killed

SYDNEY, N.S., July 14 (C.P.)—Three girls were killed when the car in which they were passengers hit a guy wire on a telephone post and plunged over an embankment at Mira Gut, about sixteen miles from this city, late yesterday. Six others, riding in the same car, a small sedan model, were badly injured.

The dead are: Mary Burke, Margaret Scott and Mary MacDougall, all of Mainadieu.

Immigrant Boy Is Drowned in Crow River

FARM LABORER LOSES LIFE IN THE CROW RIVER

John Williamson Thrown From Boat While Fishing at Allan's Mills.

BODY RECOVERED.

Deceased Emigrated From Scotland to This Country Five Years Ago.

MARMORA, July 14.— (Examiner Correspondence.)— John Williamson, 23 years of age, and a native of Saltats, Ayrshire, Scotland, was drowned in the Crow River at Allen's Mills at 8.40 p.m. on Saturday. Deceased emigrated to this coutry five years ago and since March 31st of this year had been employed by Fred Rutherford on his farm on the 11th concession of Rawdon township.

Mr. Williamson left about 6.30 p.m. to go fishing, taking a flat bottomed boat. He was seen in the boat by William Whitehead, of Toronto, a week-end camper. About five minutes before his immersion Mr. Whitehead had walked to his tent, the distance of 100 yards away, when he heard screams for help. Running back to the river he saw Williamson sinking for the last time. There was no other boat nearby to go to the man's assistance and boats a quarter mile up and down the river failed to reach the scene in time to effect a rescue. The drowning occurred about 8.40 p.m.

The body was recovered about 7.40 a.m. on Sunday from a depth of 16 feet of water after grappling operations by Mr. Whitehead and Chief Constable Bromley of Campbellford.

The fatality was reported to Provincial Constable Percy Gray of Marmora at 12.30 a.m. on Sunday morning and he proceeded to the scene to assist in the dragging of the river. Dr. Loucks of Campbellford, coroner, was notified and he decided that an inquest was unnecessary.

The remains were later taken to A. D. Bennett's undertaking parlors at Campbellford.

TOLMIE DENIES KING'S CLAIMS ON UNEMPLOYMENT

Claims British Columbia Asked Dominion Gov't to Co-operate.

PRODUCES TELEGRAM.

Premier is Backed in His Assertions By Minister of Labor.

VANCOUVER, B. C., July 14.—(C P)—British Columbia's Premier and Minister of Labor have contradicted the statement by Prime Minister Mackenzie King that no Province has asked for unemployment aid. Both Premier S. F. Tolmie of the Coast Province and Hon. W. A. MacKenzie, his Minister of Labor, Saturday night produced documents asking the Dominion to co-operate in coping with the jobless situation.

"I cannot understand Mr. King's claim that he has never had the unemployment situation brought to his attention", stated Premier Tolmie. He mentioned that the unemployment resolution of A. A. Heaps (Labor, Winnipeg North), calling for immediate Government action on unemployment, had been voted down by the Liberals "to a man", every Conservative, he said, voted for the resolution.

"Apart from the resolution of Mr. Heaps", the British Columbia Premier added, "I quote the correspondence between Mayor Ralph H. Webb of Winnipeg and myself and my telegram to Mr. King. His reply states clearly that he will take the matter under consideration".

The Telegram

Premier Tolmie stated that the following telegram had been despatched on Feb 22 to Premier King. "Understand Manitoba Government has made representations regarding unemployment situation, particularly with reference to ex-service men. Terms of such representations are before you and in them this Government earnestly joins. British Columbia's mild winter climate attracts numbers of these men who become a public charge and the situation places on municipal and provincial relief resources a most severe strain. Earnestly desire that Dominion cooperate in some way.

(Signed) "S. F. TOLMIE".

The British Columbia Premier produced a letter from Premier King's secretary acknowledging receipt of the telegram. The letter said:

"Mr. King has asked me to assure you that representations of your wire with reference to unemployment will receive every consideration.

Premier Tolmie's statements were designated as answers to charges by Hon. Ian Mackenzie Cabinet Minister in the King Government, that Premier Tolmie had never applied to Ottawa for unemployment aid.

Buy A Home
Read the CLASSIFIED ADS

Toronto-Winnipeg Flown in 14 Hours

TORONTO, Ont., July 14.—(C P)—For the first time in the history of Canadian aviation it is claimed, an aeroplane has flown from this city to Winnipeg, Man. in one day, instead of the customary three days.

Geoffry O'Brien, piloting a light model plane, accomplished the one day flight on Saturday. He flew the distance in 17 hours and 10 minutes although his actual flying time was only 14 hours. Stops were made enroute at Detroit, Chicago, Madison, St. Paul, Fargo and Grand Forks.

BRITISH FLYER APPEARS FROM BURMESE BUSH

Companion Abandoned Dying in Tiger Haunted Jungle.

Plane Out of Gas, Crashes.

Airman Forced to Seek Aid Alone as Comrade Weakens.

RANGOON, India, July 14 (Canadian Press). — The tiger-haunted jungles of Southern Burma have surrendered Jimmie Matthews, one of two British airmen lost for 10 days on a flight from England to Australia, but yesterday still held his companion, Eric Hook, severely injured in the crash of their airplane, and perhaps dying.

After days of wandering through dense forests and swampy, malarial valleys, Matthews yesterday reached the town of Prome, 160 miles north of Rangoon, on the left bank of the Irawadi River.

He said he had been forced to leave Hook behind. Sick and desperate Hook had urged him to go on alone, even risking the chance of leaving him to die in the jungles, and Matthews, in the hope of reaching some outpost of civilization, struggled on until he was picked up by a party of natives.

A rescue party, accompanied by a doctor, and escorted by police, was immediately sent out from Padung, near Prome, to rescue Hook, but Matthews said he had left him in a dying condition.

The two aviators left London on June 20 in the attempt to beat Bert Hinkler's record for the England-Australia flight. Without mishap they reached Akyab, Burmese city, on the swampy coast of the Bay of Bengal.

From there they took off on July 3 to fly to Rangoon, about 400 miles south-east. A few days later when they were long overdue at Rangoon, villagers of Taungup, deep in the jungle, 63 miles west of Prome, reported sighting an airplane flying low and apparently in difficulties. Searchers were sent out, but failed to locate the airmen.

Tells of Crash.

According to Matthews' story, which has reached here only fragmentarily, the airplane crashed on the eastern slopes of the Arakan Yoma Range, which stretches for 700 miles parallel to the Bay of Bengal, while they were crossing to the Valley of the Irawadi. A leak in the gasoline pipe forced them down in the jungle.

Both aviators were injured, but Hook more seriously than Matthews. The spot where they crashed was swampy and wild, and infested with beasts of prey. To the north was a region inhabited by human beings almost as savage as the beasts, for many of the hill tribes in the northern Arakan Womas are known to the Burmese as "demon worshippers."

Hook and Matthews had but a small supply of food and practically no drinking water. The streams were brackish and malarial. Always hampered by Hook's injuries, they stumbled down the steep slopes of the range, following for seven days the course of a mountain stream. Sometimes they slept in the hut of a jungle hunter, and sometimes found no better refuge than a clump of bamboos.

Many times Matthews picked up his injured comrade and carried him, but as Hook grew weaker, he gave in to Hook's request and went on alone to seek help.

JEALOUS YOUTH ADMITS POISONING EMPLOYER'S SON

LISTOWEL, Ont., July 14 (C.P.).—Robert Freeman, 39, was committed for trial and remanded to Stratford Jail Saturday after police declared he had signed a statement in which he is alleged to have confessed he attempted to poison Gordon Jackson, 17, son of his employer, through strychnine injected into chocolate.

Physicians summoned shortly after the boy became ill after eating a chocolate bar, succeeded in saving his life. They agreed that poison had caused the illness.

Jealousy of the youth's health and strength is ascribed as the motive behind the poisoning.

70 CANDIDATES CHOSEN TO-DAY

OTTAWA, Ont., July 14 (C.P.)—In 70 constituencies in Canada, the candidates seeking election to Parliament on July 28 to-day will be known. In ridings of considerable area, many of them in the west and north. To-day is the official nomination day, when candidates must declare themselves definitely in the field.

FERGUSON SAYS TWO PROVINCES STAND TOGETHER

Quebec Backs Ontario to Prevent Power Grab By Dominion Gov't.

REVIEWS CAMPAIGN.

Claims King Reversed Views on Trans-Canada Highway.

MORRISBURG, July 14.—(C.P.)—The two old provinces of Ontario and Quebec were standing shoulder to shoulder to prevent any encroachment by the Dominion Government upon their Provincial rights in respect of water power development on the St. Lawrence river. Hon G. Howard Ferguson, Premier of Ontario, told a large audience here Saturday night. The Premier spoke in support of A .C. Casselman, candidate in Grenville-Dundas in the forthcoming election.

His reference at Morrisburg to the St. Lawrence navigation and power development, which has been injected into the political battle as a controversial issue between himself and Mr. Mackenzie King, was brief.

Dominion Starts Fight.

Under the constitution, said Mr. Ferguson, the Provinces were entitled to their natural resources, and it was a Provincial duty to deal with property and civil rights. That duty was never contested until the present Federal Administration "began to fight about it," the Premier said. And the conflict had arisen following the spending by the province of Ontario successful enterprise the world had of upward of $300,000,000 in the most ever seen.

The Dominion government has the right "to paddle their boats on the St. Lawrence," observed Mr. Ferguson. "But they can't injure our water. And no matter how much they try it, we're not going to let them. The Federal Administration have been scheming, manoeuvering and manipulating to get control of power here and in Quebec, but the two old provinces are standing shoulder to shoulder to prevent any encroachment on their rights."

In regard to the recently published report of the conference between the Canadian section of the joint board of engineers and representatives of the Ontario Hydro-Electric Commission. The Ontario Premier charged that the Prime Minister had suppressed that report for six weeks because he had been afraid to announce his policy on the St. Lawrence waterway. Consequently for that period of time the report had been "locked in a cellar."

The whole question was too big for partisan politics, Mr. Ferguson asserted. He charged Mr. Mackenzie King with misleading the people. He had spoken of the St. Lawrence waterway for a long time, but had done nothing.

"I want the St. Lawrence developed first," asserted Mr. Ferguson. "I want the products of the Ontario farms and factories carried more cheaply to the markets of the world, and I want to see the producer given a larger share."

King Has No Plan Ready.

Mr. Mackenzie King was apparently not yet ready to tell Canada what he proposed to do in connection with the St. Lawrence.

Mr. Ferguson touched also upon the general political issues of the campaign. He charged the Federal Prime Minister with having characterized the system of Dominion contribution to old-age pensions as "a vicious principle." Mr. Mackenzie King had also turned around on the matter of the national trans-Canada highway, the Ontario Premier said. In the House of Commons he had opposed a resolution which urged the construction of such a route; but down in the Maritimes during his electioneering tour he had endorsed it.

Unemployment in Canada was grave, but the Dominion administration refused to render any assistance toward alleviating it, went on Mr. Ferguson. All that was suggested was a conference where men would sit down and talk about unemployment instead of doing something. That was the only remedy offered by the present Government. "It is the most delightful coon hunt I ever took part in," commented the Premier.

ROYLE TO HANG ON OCTOBER 17

Youth is Convicted of Murder of Aged Richelieu Farmer.

GIRL IS CLEARED.

ST. HYANCINTHE, Que., July 14 (C.P.)—Osborne Royle, of Hamilton, Ont., was convicted of murder here Saturday was sentenced to be hanged October 17 next. Royal, under the alias Ray Courtland, was tried before Mr. Justice Walsh, for the murder of Mark Ward, an aged widower, who lived alone on his farm in Richelieu, near here. Ward was found beaten and strangled in his bed last January 9. Royal and a girl companion Laura White of Halifax, had been employed by Ward two weeks prior to his death but had disappeared when the body was found. The girl was acquitted of the murder charge at the preliminary hearing, but was held as a witness.

Freight in April Down 1,721,491 Tons

OTTAWA, Ont., July 14 (C.P.) —The total freight tonnage carried by Canadian railroads during April was 7,166,358, according to a report issued to-day by the Dominion Bureau of Statistics. The corresponding figure for April, 1929, was 8,887,849, and for March, 1930, 7,895,086.

Of this total 4,676,398 tons originated in Canada and the remainder from foreign connections. Of the 2,489,960 tons that originated outside Canada, 1,275,746 tons were destined to Canada, and 1,214,220 to foreign ports.

Of the total tonnage 4,915,770 was unloaded in Canada.

INDIAN TRADITION MAY PROVE TRUE

Outfits Prepare For Rush to Granville Lake Silver Strike.

CHURCHILL WILDS.

THE PAS, Man., July 14. — Word that important silver strike has been made at Granville Lake has revived the old Indian tradition that a large deposit of the gleaming metal lies along the waters of the mighty Churchill River, within Manitoba's boundaries. Spurred by the prospects of new finds two parties are now gathering outfits to rush into the Granville area, some 60 miles north of Pukatawagan, along the water trail.

For decades samples of native silver periodically have been brought into Pukatawagan trading post. Bush natives have carried in bits of the precious metal, but the true source of the finds has never been revealed definitely.

The latest find is said to have been made by a prospector named S. Olufson. High-grade silver was struck on a group of claims staked last year, according to these advices.

Granville Lake, goal of the silver-seekers now outfitting here, is a widening of the tumbling Churchill as it rushes on to Pukatawagan.

TWENTY-FIVE ORANGE LODGES CELEBRATE TWELFTH AT HAVELOCK

More Than 4,000 People From Three Counties View Splendid Parade.

THREE OLD ORANGEMEN.

HAVELOCK, July 14.—(Examiner Staff Reporter).—With perfect midsummer weather East Peterborough units of the Loyal Orange Order celebrated the Twelfth of July Saturday with one of the largest assemblies in the history of the county jurisdiction. Lodges were present from sections of the counties of Peterborough, Hastings and Northumberland, and the attendance of the members and their friends was estimated at more than four thousand.

The town was crowded with visitors and their cars, and the streets were lined along the route of the parade. At its conclusion County Master McMillan of Hastings presided during a program of speeches, those taking part being Rev. W. R. Archer, Rev. P. C. Howard, Rev. M. E. Wilson, and Rev. Mr. Lennox of Havelock, Rev. Mr. Williams of Creemore, T. P. Lancaster, M.P.P., Dr. A. T. Embury ex-M.P., John A. Sexsmith, Mrs. Robert Wrightley and Mrs. J. Kinnard. Reeve Richard Sanderson of Havelock Lodge extended a hearty welcome to the brethern and their friends.

An exceptionally personal feature of the parade was the group of three local Orangemen whose combined years of membership in the Order is 210 years. They occupied an automobile at the head of Havelock Lodge. Freeman Hart, 91 years old, has been an Orangeman for 72 years; Isaac Barlow has been 63 years a member and William Mathisen 61 years. With them was Thomas McConnell of Norwood who has been more than 50 years a member.

Two decorated cars were at the head of the procession. One of them driven by Bruce Post represented Canada, with Miss Alma Hagerman a striking impersonation. In the other float Hazel Hunter and Edna Sargin-son represented the King and Queen.

County Master McMillan and County Director Walter Rogers of Norwood were prominent among those who arranged the parade which marched off without a hitch.

Order of the Parade.

Bert Everett, P.D.M., Lakefield, carrying the Union Jack.

The Lakefield Citizens' Band.

R. J. Wester, Lakefield, District Master.

Northern Light L.O.B.A., No. 831, Lakefield, Miss Ruby Nicholls, Mistress.

Beresford L.O.L., No. 122, Lakefield; Roland McNaughton, Master.

Wellman's Corners L.O.L. No. 172, Rawdon township; John Rainie, Master; Theodore Reid, Director, mounted.

Malone L.O.L. No. 285, Madoc township; Leslie Pack, Master, mounted.

Marmora Juvenile Orange Lodge, No. 34; W. J. Cottrell, guardian.

Harmony Lodge, L.O.B.A., No. 600, Marmora; Mrs. H. R. Haacke, Mistress.

(Turn to Page 7, please)

BENNETT RENEWS RELIEF PROMISES

Tory Chieftain Given Rousing Welcome in Quebec City.

"WAGES NOT CHARITY."

MONTREALL, Que., July 14 (By Thomas Green, Canadian Press Staff Correspondent. — Making his second appearance in Quebec constituencies during the present campaign, Hon. R. B. Bennett, Conservative leader, will speak at Granby this afternoon and at Sherbrooke to-night. On Saturday the Conservative Leader addressed a monster open-air meeting in Quebec City, after attending a convention at Riviere-du-Loup in the afternoon.

"For the rest of my life, I shall never forget this night," Mr. Bennett declared feelingly after he had been given a great ovation in St. Peter's Square. Going into the issues of the campaign, Mr. Bennett referred to his promise of calling Parliament at once, if elected with a majority of followers, to cope with the unemployment problem. "I have well considered proposals to submit to Parliament," he declared. "Otherwise I would not have said I would call a special session. We propose to anticipate many of the national undertakings we have to perform, in other that men may get work—not promises, wages—not charity.

Cheers Mean Victory.

Referring to the reception that had been accorded him in Quebec, Mr. Bennett said its enthusiasm had been beyond his expectations. "These cheers mean victory," he exclaimed. "From one end of Canada to the other people have gathered for meetings determined that the time had come when we must have a change of Government, and that this Government must go," said the Conservative Leader.

Mr. Bennett rested the greater part of yesterday in Montreal. On Tuesday he speaks in Three Rivers, and that meeting will mark his final appearance in Quebec during the present campaign. On Wednesday the Conservative Leader will be in Ontario speaking in Perth and Renfrew.

ARTIFICIAL LIMBS

The only House in Toronto devoted solely to the manufacture and the fitting of mechanical devices for the relief of Physical Infirmities.

Only the best of material, latest devices in Ankle and Knee Joints and Knee Control will make a comfortable and natural Artificial Limb. Patronize Authors & Cox, who will also give you the individual expert attention so necessary to complete satisfaction. Buy in Canada.

Send for Illustrated Catalog.

AUTHORS & COX, Ltd 135 Church Street, TORONTO

Omemee

Mr. and Mrs. C. L. Morcombe and daughter motored to Lakefield on Wednesday.

Mrs. W. Williamson, of Picton is the guest of her sister, Mrs. H. Nugent.

Mr. Alfred Morrow, of Toronto was in Omemee on Thursday.

Mrs. D. Rea attended a Women's Institute meeting in Lindsay on Tuesday.

The Rev. R. F. and Mrs. Stillman and daughters Misses Ruth and Blanche, of Norwood visited friends in Omemee on Thursday.

Miss Pearl Widdis, of Victoria Road is the guest of her sister, Mrs. A. Fee.

Mr. Ernest Lowes, of Toronto, visited his sister, Mrs. Huggins, last week.

The Rev. J. T. E. and Mrs. Blanchard visited friends near Peterborough on Thursday.

Mr. Lewis Adams was a visitor to Toronto on Sunday.

Mrs Pinnie and son of St. Mary's and Mr. and Mrs. Lawrence Pinnie and daughter of Bailleboro visited Mr. and Mrs. R. Bradley on Thursday.

Mr. and Mrs. J. Bushnell and daughter, Mrs. C. McCaffery and daughter motored to Norwood on Thursday and visited the Rev. R. F. and Mrs. Stillman.

Mr. Russell Williamson has accepted a position with the C.N.R. at Haliburton.

Mrs. A. E. Bryson and Mrs. Elsie Boyd, of Toronto who are holidaying at Port Perry motored to Omemee on Thursday with Mrs. J. Weir.

BRIDGENORTH

The Ladies' Aid of Fairview United Church held a most successful strawberry social Tuesday evening when a bountiful supper was served to about four hundred people. This is the most successful social ever held in the history of the church. Following the supper, program was provided by the Mount Pleasant Young People when they presented, "Cyclone Sally." Mr. Hubert Lowess sang between acts.

Miss Isabelle Mann, of Ottawa gave an interesting address in the Gilmour Memorial Baptist Church on Sunday, on "Stewardship in my own Church." The young people took charge of the service and anthems were sung by a young people's choir.

Miss Helen Stubbs, of Sarnia is visiting friends in this district.

Mr. Clarence Palmer, of Shedden is visiting at the home of his grandmother, Mrs. T. R. Mann.

The Rev. W. S. Edgar is spending his vacation with his daughter, Mrs. Fenwick of Sudbury and his son, Mr. William Edgar, of Montreal.

Mr. and Mrs. Bickett, of Toronto are camping on the grounds of Mr. Warren Nicholls.

Neighborly Notes

Please Phone Items to 1600 or 1601

Miss Helen Hugel is visiting friends at Lake Placid in the Adirondacks.

• • •

Mr. and Mrs. Robert Yeaman left last week on a motor trip to Montreal, where they will spend the next two weeks.

• • •

Mr. and Mrs. F. Hooper and family are holidaying at Rice Lake.

• • •

Among the successful students for the past term at the Normal School here, from the city and district, are the Misses Jean Elmhirst, Rita Wilson, Carrie Condon, Elizabeth Heffernan, Marguerite Doherty and Mr. Elmer Galvin.

• • •

Miss Eileen Donoghue of Rochester, N.Y., motored to the city last week-end and is visiting her parents, Mr. and Mrs. D. Donoghue, Simcoe street.

• • •

Mr. Herman Ryley has returned to Cleveland after spending two weeks with his parents, Mr. and Mrs. L. Ryley of 467 Water street.

• • •

Mr. G. J. Jackson and daughter, Miss Eileen Jackson of Rochester, N.Y., formerly of this city, were welcomed by many old friends during their week-end visit here.

• • •

Mr. and Mrs. W. J. Hancock are in Newtonville, called there owing to the illness of the former's mother.

• • •

Mr. and Mrs. J. K. Hughes and family are at their summer home at Chemong Park.

• • •

Mr. and Mrs. R. J. Murduff of Patterson street have returned home after spending a very enjoyable week camping at the Sister Islands, above Lakefield. During their outing, they were successful in landing several fine maskinonge.

• • •

Miss Etta Hill of Sherbrooke street entertained on Friday evening at a miscelleaneous shower given in honor of Miss Grace Tucker, Romaine street. Miss Tucker, who recently completed a course of training as a Church of England Deaconess, leaves during the latter part of August to take up Social Service work among the Orientals in Vancouver. About twenty-five of her girl friends were present and a number of very pretty gifts were given the guest of honor. They were presented in a "good luck" ship which formed the prize for one of the contests and games in which the evening was spent. Dainty refreshments were served later.

• • •

Mr. and Mrs. H. R. H. Kenner and Master Hugh are spending their holidays at Dixie Inn, Wasaga Beach.

• • •

Mr. Victor Johnson of Toronto spent the week-end with his father, Mr. G. J. Johnson of 297 Rubidge street.

• • •

Miss Margaret Wyllie of McDonnel street is visiting Miss Gladys Smith of R. R. No. 2, Omemee.

• • •

Miss Phyllis Shambleau of London and Miss Myra McLean of Toronto were week-end visitors at the home of Dr. and Mrs. J. A. Bannister.

• • •

Mrs. Howard Fallis is speaking at Guelph tomorrow evening with the Hon. Hugh Guthrie. Mrs. Fallis' speech will be broadcast over the radio.

• • •

New arrivals at the Kawartha Boys' Camp recently include Gerald Juby, John Mark, Douglas MacIntosh, Jim Boultbee, Philip Ristow, Louis Corbett, Gordon Millett, Edwin Wheeler, Douglas Turner, Verner Birkhof, Bill Loomis, Allan Dawe, Tom Crawford, Gordon MacIntyre, Elmer Kennedy, Pat Boultbee, Joe Biddle, Donald Layfield, Brian Woods, Roger Herrick, Carl Herrick, Johan Krogh, Wilburt Ward, Grant Miller and "Mike" Latimer.

• • •

The many friends in Peterborough of Miss Katherine E. Wallis will read with interest the following extract from The Vancouver Sun of recent date: "An artist from Paris! And Miss Katherine E. Wallis, who is the Paris artist in Vancouver at the present time, has the added interest of being a Canadian woman. Further honors are hers, for she is the only Canadian woman to have been elected a member of the Societe National de Beaux Arts of Paris.

"A trip peculiarly colorful even in these days of interesting travel, has just been taken by Miss Wallis, and it is fortunate that she, as an artist, will be able to recapture the allurement of the scenes and people she has seen, when she returns to her studio in Paris. As she says, it is almost impossible to paint or design during the hurried movements of travel. But in her mind she has stored a wealth of material for interpretation on canvas and in marble that will some day, in all probability, add to the glory of Miss Wallis' already enviable reputation as an artist.

"Early in January Miss Wallis left her Paris studio, which, by the way, is also her home, and started on her tour. She visited great ports. She visited the Holy Land, with every spot permeated by historic and Biblical illusions; Egypt, with the picturesque tombs of ancient kings; India, with gorgeous palace of gold and white marble gleaming in the strong sunlight; China, with narrow streets and mystery lurking in every byway; Japan, with friendly people and customs of quaint Oriental charm.

"She sketched Mount Sinai, seen through the mists from the deck of her steamer; she "picked up" rare bits of craftsmanship from every land; she took the long and leisurely route of the Panama Canal to California, where she found a welcome from the people and even more material for her art in unique modern bungalow.

"And now Miss Wallis is in Vancouver. At the Leyland Art Galleries, 609 Dunsmuir street, some of her paintings and pieces of sculpture are on display. There are eastern mosque and street scenes, and there are paintings and freizes that depict Canadian winters.

"Miss Wallis, who was born in Peterborough, is thoroughly Canadian, and she is looking forward to her trip back across Canada with as much pleasure as she has already found in the rest of the world. And across the continent she has friends, and, as she has been received with kindness in other parts of the globe, it is natural to expect that her own country will give her an outstanding welcome.

"And Miss Wallis has left something of her self in practically every city she has visited. In art galleries all over the world her pictures and pieces of sculpture are on display. It was for her splendid model in wood, 'Struggle for Existence,' which shows a woman protecting her child from a wolf, that she was given the singular honor of being made a member of the Societe National."

This little capelet frock may be for playtime or for "dress-up" occasions, according to the fabric chosen for its development.

It's very French! It closes at either shoulder 'neath the perky bows.

The scallops provide effective trim. It is butter-cup yellow organdie. The scallops are accented by bias organdie in soft cocoa brown shade. The bows of taffeta ribbon match the binding.

It's very quaint and pretty in tiny checked gingham in orchid and white with scallops bound in plain orchid. The bows are ommitted and replaced with two decorative ball-shaped pearl buttons at either shoulder.

Style No. 2549 is designed for wee maids of 2, 4 and 6 years

Pattern price 15 cents. Be sure to fill in size of pattern. Address Pattern Department. The Summer Fashion Magazine contains most interesting styles for adults for town or vacation wear. Also darling styles for the kiddies. It is 15 cents a copy, but may be obtained for 10 cents if ordered same time a pattern.

The Examiner:
Please order for me:—
Pattern Number.....
Size .....
My Name.....
Address .....
.....
I enclose 15c in payment.
Allow five days for return

Just Between Us Women

A daily chat with Examiner neighbors conducted by Anne Wilcox

WHILE VISITING IN a local home recently, my hostess showed me some knitted rugs which were very beautiful indeed, and showed plainly how skillful were the hands which made them.

• • • • • • •

For sometime I have been trying to get directions on how to make these rugs and after having secured them, I am passing them on to you, hoping they will be of some use.

• • • • • • •

Of course before one starts to make anything, she finds out how much material she requires and so you must first know how much you require to make a knit rug.

• • • • • • •

It is, of course, impossible to make absolute calculations. Anyone who has bought stamped patterns with materials included, realizes that the amount is always more or less than is used, so in calculating for this rug, do not expect to come out just right.

• • • • • • •

But there is one thing you must try to do and that is to calculate too much material, rather than too little.

• • • • • • •

As you must know, it is often extremely hard to get a second amount to match as dyes differ slightly.

• • • • • • •

If you make your own dyes, be sure to mix more than will be needed at first. Then you will be sure of having the same color when dyeing another quantity of the same material used as first.

• • • • • • •

Cast ten stitches of the material, which you will use for the rug, onto the needles you are to use. Knit two or three rows. Ravel out one row and measure its length.

• • • • • • •

Allow as much knitting material, or medium, as it is more technically termed, for each ten stitches.

• • • • • • •

Another measurement can be well made from a small knitted portion which can be a measuring unit.

• • • • • • •

For this rug which is divided into border strips of 2½ inches in width, knit a square 2½ inches by 2½ inches. Count the number of stitches in a row and the number it takes to make a square.

• • • • • • •

Assuming that you knit evenly, or approximately evenly, each 2½ inches in the rug will require a number of rows equal to those in this measuring unit.

• • • • • • •

As different persons knit so differently, some tighter and some looser than others, no accurate measuring gauge can be given that will suit all workers alike.

• • • • • • •

There are two border strips of 2½ inches, four strips of 5 inches and one of 7½ inches. Each 5 inch strip will be twice as wide as the measuring unit and the centre strip of 7½ inches will be three times its width.

• • • • • • •

Start the rug by knitting the middle strip of 7½ inches. There must be 27½ inches between the two portions of the border at each end which protrude farthest into the center of the rug.

• • • • • • •

Knit the two strips that come next the middle strip and seam them in position row by row and the pattern will meet correctly. Knit each of the other two 5-inch rows next and seam in place, and finally knit the border strips.

• • • • • • •

Seam in position and the rug is done. If made according to measurements, the rug will be 32½ inches by 62½ inches.

• • • • • • •

If possible during the next few days, I will have the illustration of the rug given and then you will have a better idea of how to go about the knitting of the rug.

Elaine And Her Ideas From Paris

ELECTION ARDOR IN FULL SWING

Both Local Candidate Have Full Week in West Peterborough.

HON. G. N. GORDON RETURNS

That the political campaign in Peterborough West is in full swing is evidenced by the fact that during the next five days the riding will witness no fewer than a dozen gatherings in the interests of the two rival candidates. J. J. Duffus, the Liberal candidate, is slated to speak seven times, while E. A. Peck, Conservative nominee, will address the electors four times. In addition, Mrs. F. S. Greenwood, Liberal candidate for Lincoln County, spoke at a garden party in the interest of Mr. Duffus this evening, in return for which Mr. Duffus is to speak for Mrs. Greenwood at St. Catharines on Saturday.

The Hon. G. N. Gordon, K.C., will speak for the first time in the local riding during the present campaign when he swings into action to-night at Douro in behalf of the Liberal candidate. Mr. Duffus himself will address the Douro meeting following his participation in the garden party at his home.

Four Meetings For Peck.

Following last week's five meetings, Mr. Peck will concentrate his attentions on four this week, with the possible addition of a rally in the Conservative Committee-Rooms on Saturday. To-night he journeys to Selwyn, while to-morrow night he speaks at Centreville. On Wednesday and Thursday nights Mr. Peck is scheduled to address meetings at Confederation School, North Monaghan, and at Nogie's Creek respectively.

To-morrow Mr. Duffus is slated to speak at Bensfort. On Wednesday and Thursday nights he is down for some lightning commuting when he addresses two meetings on each evening. Indian River and Lang will hear him on Wednesday; Confederation School, North Monaghan, and Foresters' Hall, Zion, on Thursday. On Friday a mass meeting will be held at Lakefield, at which Gordon Edwards, ex-M.P., and Mrs. Forbes Allan will speak in addition to Mr. Duffus.

ACCIDENT FATAL TO WOMAN

TORONTO, Ont.—Mrs. Bashabelle Devadonvitch, 55, Toronto, was fatally injured by a motor-car while crossing the street here yesterday on her way to a hospital to visit her husband, who is critically ill. She died shortly after admittance to a hospital. The driver of the car, Dr. Ralph W. Emmerson, was arrested on a charge of manslaughter and released on bail.

Visitors at hotels in Seville, Spain, in April numbered four times those in the same month of last year.

WEDDING BELLS

MASON—RICHARDSON

HASTINGS, July 14. (Examiner Correspondence.)—A very pretty wedding took place at the home of Mr. and Mrs. Geo. Richardson, Asphodel, when their eldest daughter, Elsie Viola, became the bride of Oscar Mason, eldest son of Mr. and Mrs. Arnold Mason, of Norwood.

The impressive ceremony was conducted by Rev. H. J. Bell, of Trinity United Church, Hastings, before a bank of ferns and roses. The bride entering on the arm of her father, looked charming in a gown of purest white crepe, fashioned along simple lines and wearing a veil in cap effect, fastened with orange blossoms she carried a bouquet of Ophelia roses and wore the gift of the groom, a beautiful white gold pin, set with emerald.

Miss Edna Richardson, sister of the bride, played Lohengrin's wedding march, the grooms gift to her was a green gold ring, set with amethyst.

The bride and groom led the way to the dining room after receiving congratulations and good wishes, all sat down to a most sumptuous wedding dinner served by girl friends of the bride. The dining room was tastefully decorated with a profusion of roses.

The bride and groom left amid a deluge of confetti in the afternoon on a short honeymoon. The bride's going away gown was a bouquet green frock with hat to match, her coat was of navy poiret twill and her hose and shoes were blonde.

The large number of beautiful gifts showed the esteem by which the young couple are held by a wide circle of friends.

Mr. and Mrs. Mason will reside in Norwood where Mr. Mason is on the staff of the Norwood Creamery.

ROWE—GRAHAM

A quiet wedding was solemnized at eight o'clock on Saturday evening, by the Rev. W. Allan, at St. Paul's Church Manse, when Viola Beatrice Graham, daughter of Mrs. Graham and the late Fred Graham of Peterborough was united in marriage to Royden Harold Rowe, son of Albert Rowe and the late Mrs. Rowe of Peterborough.

The bride, who wore a pretty gown of peach georgette, was attended by her sister, Miss Lily Graham, wearing a red georgette frock.

Richard Ryan of Peterborough supported the bridegroom.

After the ceremony, a wedding supper was served at the home of the bridegroom's aunt on Chambers street.

After the honeymoon Mr. and Mrs. Rowe will reside in Peterborough.

OBITUARY

MRS. STEWART MILLER.

Mrs. Stewart Miller, wife of Stewart Miller of Lot 13, Concession 2, Warsaw, passed away in the city yesterday in her 52nd year. The late Mrs. Miller was the former Catherine Maude Dewart, daughter of the late Mr. and Mrs. John Dewart of Dummer Township. She had been a resident of Dummer Township all her life.

Besides her husband, she is survived by three daughters, four brothers and three sisters. The daughters are Lena and Lyall, of Warsaw, and Verne, who is a nurse in training at the Nicholls Hospital; the brothers, William Dewart of Indian River, James of Otonabee Township, Edward of Indian River, and John of this city; the sisters, Mrs. Miller of Cottesloe, Miss Ella Dewart of India River, and Mrs. Stephen Miller of Otonabee.

The funeral will take place tomorrow afternoon, Tuesday, July 15, at 2 o'clock (E.S.T.), at the family residence in Warsaw. The Rev. J. W. Wilkinson, of the United Church, Warsaw, will officiate. Interment will be at the Warsaw cemetery.

NEW POLICY OUTLINED.

MONTREAL, Que., July 14.—(C.P.)—A five year ban on all immigration and conversion of funds now used for that purpose into $100 premiums to be presented to every needy mother who brings a new Canadian citizen into the world, were planks in a platform outlined by J. A. Shinnick, Independent Conservative candidate in Laurier-Outremont, in an address here.

Robert Harstone says:

Let the Liberals nail the issue to the masthead

A National Issue

The British Preference
The Dunning Budget

MANY LEADING CONSERVATIVES are supporting The British Preference and the Dunning Budget. The policy of the Right Hon. Mackenzie King. Thousands of Conservatives will vote in favor of the British Preference and the Dunning Budget—on the 28th day of July—The British Preference is now in operation. Great Britain is selling many lines of goods in Canada which we do not make. Since the Preference, United States plants are coming over to Canada. No less than three industries moving over, one plant to Kitchener, another to Windsor and still another to the Soo—Let the City of Peterborough profit by this trade movement and support the British Preference and the Dunning Budget. Let the Hon. R. B. Bennett lead the remnant of his followers through the wilderness of gloom and despair. He has committed Political Suicide and will be called upon by the Old Conservative Party to account for his failure to lead them to the Land of Promise—The British Empire—The British Preference—The Dunning Budget.

LIBERAL VICTORY COMMITTEE

Lieut.-Col. Charles Ackerman Visits Windsor Veterans

WINDSOR, July 14. — Lieut.-Col. Charles H. Ackerman, president of the Ontario command of the Canadian Legion, was guest of honor at a dinner given on Friday night by the local district council in the Prince Edward Hotel. Donald W. Fleming, convenor of the dinner committee, presided as toastmaster.

During the course of the evening many problems of a local nature were discussed with Col. Ackerman. The president was highly complimented upon the successful record made during his term of office. He was elected president two years ago at a convention in Kingston.

Major H. C. McMordie, M.C., district representative of the provincial executive and chairman of the local district council, urged co-operation between local branches. Since the Canadian Legion was organized in Ontario four years ago, the local membership has increased steadily. There are four branches in the Border Cities.

Severly plain bathing suits are worn on fashionable English beaches this season.

NEW IN NEW YORK

The Hotel Wellington

7th AVE at 55th ST.

SINGLE
$2.50—$3.00
$3.50
DOUBLE
$3.50—$4.00
$4.50
(all rooms with private baths)
Weekly Rates at Substantial Reductions

A KNOTT HOTEL

Elinor Glyn *talks to* PETERBOROUGH Women *about clothes, marriage and romance*

(right) ELINOR GLYN *famous writer on problems of romance*

"It is colour that makes clothes charming, alluring, expressive of you!"

"CLOTHES, clothes, clothes! Clothes in courtship! Clothes after marriage! How steadily the note runs through all my correspondence with women," says Elinor Glyn, "and how much of a mystery clothes still seem to be!

"Yet it really shouldn't be a problem . . . when you realize why clothes are so important.

"You know that you look best in certain colours. There is the clue . . . for it is colour that makes clothes charming, alluring, expressive of you.

"So if you would be successful in romance or in married life, let me give you two rules . . .

"ONE: Wear the colours that suit you best;

"TWO: Keep those colours fresh and new and vital, just as you keep your things clean and dainty.

"The slightest loss in hue, the least deviation from the original tint, spoil the effect . . . and, of course, the charm that the gown or frock brings.

"I have found that the allure that lies in colour is protected by Lux. Repeated washings leave things colour-fresh and colour-vital . . . new-like in hue and power to charm.

And let your surroundings reflect YOU . .

"Not only in your frocks and accessories, such as gloves, scarfs and handkerchiefs, but equally important in your very surroundings, colour is vital. The curtains, draperies and slip covers of your living room form part of the magic spell. And here, too, Lux is invaluable."

(right) *Washed 12 times with ordinary good soap—undeniably faded. Not actually ruined, yet allure of joyous colour lost.*

(left) *Luxed 12 times—colours unfaded, "live," vibrant as the day the dress was bought. It still has the charm of new.*

If it's safe in water it's safe in LUX

Lever Brothers Limited, Toronto—Soap-makers by appointment to their Excellencies the Governor-General and Viscountess Willingdon

The Examiner

The Examiner is a member of the Audit Bureau of Circulation.

The Daily Examiner, published every lawful evening by The Peterborough Examiner, Limited. Office: 419 George Street. $6.00 per year delivered in City; out-of-town subscribers, by mail, $4.80 a year.

U. S. REPRESENTATIVES.

Special U. S. Representatives—W. H. Stockwell, 629 People's Gas Building, Chicago, Ill.

New York—Chas. F. Miller, 225 Fifth Avenue.

Advertising Rates on Application.

E. M. GLOVER, Managing Director.

'PHONES — Editorial, 1601; Business Office, 1600. Private Branch Exchange to all Departments.

MONDAY, JULY 14, 1930

TWO IDEAL CAMPS.

With the Rotary camp for boys and the Y.W.C.A. camp for girls both available the problem of a suitable holiday for Peterborough's young people would seem to be effectively solved.

Parents with boy or girls who should have the health-giving benefit of a week or two at a properly organized and properly supervised camp, where a good time is also a safe time, should not overlook the opportunities that are offered by these two splendid camp organizations who put camping at cost within reach of everyone.

Boys who wish to attend camp should get into touch with the Rotary Club, while the Y.W.C.A. will supply all the information necessary to girls who are interested in Camp Inglestane.

Few cities are so fortunate as is Peterborough in having such fine camping facilities available, and it would be a pity were the accommodation not fully utilized during the summer.

JOINT MEETINGS.

This was nomination day in a number of constituencies throughout Canada, although the official proceedings in most ridings will not be held until next Monday.

In some constituencies the nomination day joint meeting supplies the real savor of the election.

The rival candidates, usually supported by an imported speaker, clash after the nominations have been officially made, and the electors sit back and enjoy the verbal battle that ensues between the opposing factions.

As a means of working up interest in the campaign and its issues these joint meetings are decidedly more effective than the usual round of party rallies which political organizations consider an essential part of the election routine.

The party gatherings as a rule bring together only supporters of the candidate in whose behalf the meeting is being held, and as a result, while useful in stimulating party morale, they are of little moment in winning votes.

Joint meetings, on the other hand, give the candidates a chance to put their arguments before electors whose support usually goes the other way; at the same time, they impart a color to the campaign that cannot be obtained in any other way.

THE DUST NUISANCE.

Complaints are general in regard to the dusty condition of the greater part of the Peterborough-Lindsay highway.

With the heavy traffic on this road as a result of the Orange celebration in Lindsay on Saturday, it is said that the air was so filled with clouds of dust that it was difficult to distinguish cars a few feet ahead, and the atmosphere was so thick that cautious motorists turned on their lights.

The dust nuisance is not only a source of discomfort to the travelling public, but when it becomes so bad as it was on Saturday the conditions are not only annoying but positively dangerous; in fact, many drivers report that visibility was as bad as it would have been in a heavy mist.

These conditions are called to the attention of the authorities who in the interest of our own motorists and of the thousands of tourists who drive over this highway should take steps to mitigate the evils of the dust problem.

Improvements to the Lindsay-Peterborough highway are largely discounted by the present conditions in the opinion of many local drivers.

Our road system is costing enough to justify a demand that motorists should not be smothered in dust or forced to drive almost blindly.

TWO IMPORTANT DUTIES.

Two weeks from to-day the electors of this riding will be called upon to say by their ballots what government they desire to control the affairs of the country for the next four or five years and what policies they desire that government to pursue.

This important responsibility which they share with their fellow-electors throughout the Dominion of Canada is not a light one, but it should be cheerfully assumed by every person who claims to be a good citizen of this country.

It is the duty of every elector to vote; furthermore, it is the duty of every elector to inform himself as fully as possible upon the issues that are at stake so that his vote may be intelligently registered.

With the newspapers giving ample reports of all the important speeches and the outstanding addresses of party leaders being carried into Canadian homes through the instrumentality of the radio, there is no reason, except utter indifference, why the verdict to be given two weeks from to-day should not be the verdict of an enlightened electorate, more alive as to what is at stake in the present election than at any time in the country's history.

The facilities for learning about the issues are available, and for the balance of the campaign electors should resolve two things: first, to lose no opportunity of hearing and reading expositions of the policies and platforms of the parties, and, second, to use their franchise on July 28.

TORONTO EDITORS AND COWS.

Elections are funny affairs in spots, and it is well to be able to sit back and laugh out loud at times at some of the things that are printed. It helps to keep a person on speaking terms with a neighbor who does not agree with him politically.

Just now the Toronto Star and the Mail and Empire are having quite a battle over the number of milch cows there are in Canada. The Mail is a good Tory paper, and it was pointing out that there was a falling off in the number of these milch cows. It has scampered around the country, made its count and announced that there were 140,000 less of these milkers than in 1925.

When the Star, which is just now a very Liberal paper, took to counting the cows, and according to its method of reckoning, the shortage was not 140,000 at all. The Star, after counting horns and tails, could find that there were only 51,898 cows less than in 1925, so it accuses the Mail and Empire of trying to knock off some 88,000 of our contented cows.

These Toronto papers, writing about cows, make us grin hard. What do they know about cows anyhow? We bet they never see one from one week's end to another. Those editors just get a lot of books and start at the front of the index—A-B-C, and then they find it—C-O-W—and proceed to use a stubby lead pencil and the back of an envelope to tell the people of the country what they know about milch cows. They are utterly and entirely dependent on what some other person tells them.

Not one of those cow-statistic editors in Toronto would know how to take a three-legged stool and pull along the port side of a cow and then proceed to yank away at the handles on the animal in order to make the milk come. They wouldn't know how to take the cow's tail in fly-weather and tie the thing around the hind leg until the milking was over.

Yet around election times they hasten forth as experts about milch cows in Canada. Tush and nonsense! They wouldn't know whether to feed a cow on alfalfa and oil cakes or give it animal biscuits for its supper and ham and eggs at breakfast time.—Stratford Beacon-Herald.

UNDUE "WITHHOLDING."

We have before written of the psychology of the industrial pessimist, and now return to the theme, being convinced that it is a doctrine which has need of being preached in these days of depression. Parsimony is not the panacea for prevailing economic ailments. It is, also, not only futile but cruel to urge the public, suffering from a condition over which it has no control, to buy, buy, buy. The wherewithal to do so must first be provided. It is for those who are in a position to supply employment opportunities to come to the rescue. The breadwinner can be depended upon to spend what he earns and to do his full part in keeping the wheels of industry going. The responsibility for bringing about an improvement in conditions rests on other shoulders than his. What an inspiration it would be if, in times like these, large corporations go to work on their development programs, instead of postponing them to more prosperous times, when employment is not so urgent a requirement. "There is that scattereth, and yet increaseth; and there is that withholdeth more than is meet, but is tendeth to poverty." The Book of Wisdom showed the way millenniums ago to deal with periods of slackness such as that through which we are passing.

"Withholding more than is meet" is responsible for much that is deplorable in social and economic conditions in the world to-day. When hard times threaten, they seem to provoke a conspiracy among employers, private and public, to stay their hands and draw in the purse-strings. It is, perhaps, natural enough, but that does not make the results of their "withholding" any the easier to bear. A little more of the "scattering which increaseth"—especially on the part of the "big fellows"—would be welcome. No more opportune time will ever be found than the present of undertaking essential works of betterment which, in the course of time, will have to be completed. It is the part of business prudence, as well as of common humanity, to get busy on such operations without delay.—Hamilton Spectator.

"CAVEAT EMPTOR."

More care, and a better sense of individual responsibility is needed.

There could be no better indicator of the evil of present practice in the marketing of strawberries than the present price range for this commodity. In both Montreal and Toronto, the key price centres in the market, the range is the widest which has been known for years: pints from 8c to 25c and quarts from 15c to 45c. And to officials of the Fruit Branch of the Dominion Department of Agriculture there appears to be a reason for the situation. That is carelessness in picking and packing, and in many cases a disregard for the evident indifferent qualities of the fruit.

The situation is one which suggests the historic symbol of mediaeval times, "caveat emptor"—let the buyer beware; for she has to when buying strawberries this year. There is one advantage in the situation to the efficient progressive grower—his well picked, carefully packed, high quality fancy stuff gets a premium which makes it well worth while for him to continue in the business. But the big complaint of the market this year is the evident carelessness and indifference on the part of a large proportion of the small growers supplying local markets.

Some very attractive boxed berries have been shown on the market. Then there have been good lots of ripe, attractive fruit which indicate that little care has been taken in the picking. Still other lots, unfortunately far too many of them, which have berries of poor quality and which show plainly that no attention whatever has been paid to packing—boxes are not filled, and long stems and green berries are included.

This situation is particularly surprising when it is considered that it takes little extra care to pack a high quality product, which gives much better financial returns for the same expenditure of time and effort.

This situation applies to the eastern market generally; in the western market, getting its supplies almost entirely from the British Columbia growers, care in packing a fruit of uniform quality and excellence has maintained prices at a fairly uniform level consistent with a high quality pack. The B. C. grower, of course, has to ship his product considerable distances by rail and naturally he doesn't want to pay on stems, empty basket space and poor quality or green fruit.

The opportunities of the big eastern market will be realized by the local grower only in proportion to the extent to which he raises and maintains the quality of his fruit and pack. The public can and will do without the inferior product, while they will pay a premium for a quality product which they can buy with confidence. —St. Catharines Standard.

EDITORIAL NOTES AND COMMENT.

Add 1930 list of similes: As consistent as Bobby Jones.

Peterborough children were listed high in the international beauty contest. You just can't keep this city down in any kind of a competition.

With both sides concentrating their attention on Ontario for the balance of the campaign, interest in the political battle should be materially quickened during the next two weeks.

The Examiner's best fish competition should give local anglers a fresh incentive to go after the big fellows.

The polls in Essex East are to remain open an hour later than elsewhere on election night in order to give Canadians working in Detroit a chance to vote. That is the first intimation for some time that there is anybody working in Detroit.

TOWN OF COBOURG HAS FILED APPEAL

Protests Against Report of County Valuators on Increased Assessment.

COBOURG, July 14—The Corporation of Cobourg has filed an appeal against the assessment increases of the County Valuators, and it is understood that the other towns and villages in Northumberland and Durham are also appealing. If the new valuation should become effective in Cobourg in 1931, the town would have to pay the counties $30,000 in place of $20,000 annually, which will mean an increase of 4 mills.

At a recent meeting of representatives of the town and villages it was decided to appeal against such increases. The meeting was held here on Thursday, July 3rd, and was presided over by Mayor Willmott as chairman. It was fully representative of all the urban municipalities.

A Thought

INDOLENCE

The only cure for indolence is work; the only cure for selfishness is sacrifice; the only cure for unbelief is to shake off the ague of doubt by doing Christ's bidding; the only cure for timidity is to plunge into some dreadful duty before the chill comes on.—Rutherford.

What To-day Means To You.

If July 14 is your birthday, the best hours for you on this date are from 8:40 a.m. to 10 a.m., 2 p.m. to 3:45 p.m., and 8 p.m. to 9 p.m. The danger periods are from noon to 1:30 p.m. and 10:30 p.m. to midnight.

A feast for the intellectual is predicted for this date, and a gala time for pleasure seekers—astrological conditions favor both. Research workers may begin to see the "light of day," and will renew hopes and efforts.

The child born on this July 14 should pass a high efficiency and mentality test. It will be personally extravagant, and will cry for the best of everything. It will have definite literary tastes and it will not go through life without trying its hand at writing.

You play upon the harp of life as nearly as possible according to the laws of equity and justice, and as a result, your life is a harmonious and beautiful thing. There is no cheating or chicanery is your scheme of living—you believe in the principle of the "square deal." You prove beyond a doubt, that it is the person of probity and honesty who wins in the long run. Every one trusts you—your honesty of purpose and integrity of character are of greater value than mere brilliance. You let who may be clever, and plod along in your simple straight-forward way. You will never stoop to your successes—you do no double dealing.

You are never perplexed and worried as to which course to pursue, as you live your life to a principle. You sometimes think that your efforts to do right are so little appreciated, and the rewards so slight, that it does not pay, but you are so constituted that you cannot change.

Your disposition is gentle, sociable and affectionate, charitable and humanitarian. You are not in the least sanctimonious, and you neither try to teach or preach. You believe in individual freedom and individual salvation and damnation. You strictly mind your own business.

(Copyright, 1930, The Bell Syn., Inc.)

School Reports

S.S NO. 1, BELMONT.

Jr. IV to Sr. IV—Hazel Buchanan, 70; Jack Cross 66; Bruce Harnden 65; John Baker 59, recommended.

Sr. III to Jr. IV.—Howard Harnden, 77; Kenneth McNeely, 67; Emma McLaughlin, 64; Mansell Elliott, 59, rec.

Jr. III to Sr. III—Randall Toms, 669; Mabel Toms, 61; Eileen Cross, 57, recommended.

Sr. II to Jr. III—Doris Buchanan, 68.

Jr. II to Sr. II—Winnie Ellis, 60.

Margaret Purdy, teacher.

Names in order of merit:

Sr. I to Jr. II—Charlie Baker, Jack Harnden.

Jr. I to Sr. I—Julia McLaughlin.

Sr. Pr. to Jr. I—Anna McNeely, Kenneth Harnden.

Beginners to Pr.—Donna Gardiner, Margaret Cross, Anna Would, Alan Baker.

Small wooden churches are being erected for week-end recreation parties in the woods near Berlin, Germany.

THE GRINGO PRIVATEER

By PETER B. KYNE

(Continued from Saturday.)

CHAPTER 14.

"You been here listening to our conversation?" her father demanded.

"Of course I have. It's dull around here, I tell you, and I like to listen to that man talk. He certainly had something to say to you. I loved that dig he gave you about a son-in-law!"

"Why, you don't suppose he meant anything, do you, Muriel?"

"You never can tell what brave thoughts a man like that has in his funny mind." And again the girl laughed teasingly.

"Well, I don't know much about him," the kind admitted, "but as a son-in-law I'd take him on suspicion in contrast with that ukelele-playing wise-cracking lot of gilded nincompoops in your social set. There isn't one of them with sense enough to—to—tail a calf."

"It has not been at all unusual for Mr. Graydon to be invited here for dinner, Pop," Muriel reminded him. "Are you going to make a social outcast of your new general manager?"

"Art Graydon is a married man and an old, valued and trusted employee for whom I have a certain affection. I wouldn't high-hat him for a train-load of fat steers. But I cannot say that for Burney. Perhaps, when he has been in my service as long as Graydon has and has——"

"Gotten married," she prompted, "you'll invite him to dinner."

"That's the milk in the coconut, my dear."

"Oh, it is, is it? Now, look here, old settler. Who is the general manager of the social department of the Bardin family?"

"Why—why, you are, I guess. Since your mother passed away——"

"Mother always accompanied you to El Ranchito and she always invited Mr. and Mrs. Graydon to dinner. You never invited him up in your life."

"But the invitation always came with better grace from your mother."

"It will come with equal grace from me now. You'll have to have the Graydons up for dinner before they leave El Ranchito, will you not?"

"Of course. Only courtesy to do so."

"It would be an equal courtesy to invite the new general manager also. You can't leave him sitting there in the office or eating alone at the Graydon table. That would be grave discourtesy."

"You're developing too much interest in this young man, Muriel."

"Well, I'll not have you butting in on the rights of the general manager of your social department, Brad Bardin, because the day you do, any excuse for my further existence as the Bardin hostess will vanish and I'll be headed down the aisle with one of those ukelele-playing, wise-cracking, gilded young nincompoops in my social set."

"This," said the king, "is treason."

"If this be treason, make the most of it," she challenged. "You've introduced me to the realest man I've ever met and now you plan to keep me away from him. Haven't I any rights?"

"This is all wrong," the king blustered. "If you please, Muriel, we'll not discuss the subject further. You may invite him if you please. I shall offer no objection and shall make him welcome. But I warn you he will not accept the invitation."

"Why?"

"Because he's as wise as a treeful of owls and knows his place. He knows I'd fire him him if he accepted. It would be presuming on brief acquaintance."

"I've met him—and when I invite him he'll come. Of course, as a mere rider he'd mount that fast horse of his and get out of the country before presuming so on brief acquaintance, but as your general manager he'll feel he's stepped up a bit in the social world."

"I'm afraid you're right," said the king. "Muriel, you're interested in this boy?"

"Are you?"

"Certainly."

"Well?"

"If you're not seriously interested, of course——"

"I am seriously interested—sufficiently so, at any rate, to do my best to prevent him from soiling his rather nice hands in human blood."

"I'm all worn out," the king growled, and immediately rose and went to bed. In the realization that his daughter had eavesdropped on him he was profoundly irritated and disturbed. In a word, he felt like a dog caught sucking eggs.

El Ranchito had its own lighting system and a 110-candle-power light burned over the entrance to the ranch office. Ken Burney searched through desks until he found a package of thumb tacks, whereupon he went outside and posted on the bulletin board the formal notice of his appointment as general manager. After which, he retired to Art Graydon's private office, sat down on the cot prepared there and drew off his boots. For a long time he sat there, considering the various aspects of the abrupt about-face which life had executed for him within the past four days, when there came a peremptory knock at the outer entrance. Ken padded across in his bare feet and found Tom Bledsoe standing in the entrance.

"Come in, Mr. Beldsoe," he invited the riding boss cheerfully. "I've been anticipating a visit from you, but not quite so soon. I figured we'd have a conference in the morning, but since it's the mere shank of the evening now we'll fly at it."

Bledsoe came in and sat down on Graydon's desk. "I was settin' in front o' the bunkhouse, Mr. Burney, when I saw thee come into the office; then I saw thee come out an' tack somethin' on the bulletin board, so I drifted over to read what thee had tacked there. Then I made up my mind to call."

"And present to me your resignation as riding boss, eh?"

"Thee gets me mighty quick," Tom Bledsoe answered.

"And I dispose of your resignation just as quickly, Bledsoe. It's rejected. You're too good a man to leave the king's service and too old a man to go prowling around the sovereign state of New Mexico looking for another job. I doubt if you would find one as good as the one you wish to resign, and certainly you'll not find one with any decent future to it. So my orders to you are to withhold your resignation for about sixty days. By that time I will have completed my tour of service as general manager and you can come over and tack a notice of your own on that bulletin board. However, I believe in liberty, and if you insist on resigning, I suppose I'll have to get a new riding boss, but I warn you that, once you're out, you'll stay out."

Tom Bledsoe's dour face commenced to slip. Slowly a glad smile lighted it. "Thee means that, Mr. Burney?"

"Certainly. Haven't you known the king long enough to know that he never explains. He acts. And haven't you known him long enough to know he's just? He knows you're capable and that, by reason of long and faithful service, you have earned promotion. You are going to get it. He told me so to-night. I'm just here to plant Martin Bruce and Miguel Gallegos beneath the cactus and grama grass, and as soon as that job is done I'll be on my way, although I must inform you, Brother Bledsoe, that if I desire to do so I can remain indefinitely, and you'll be moved off to manage some small ranch of the king's."

"I want no small job an' I want no charity, Mr. Burney."

"I understand. You want your rights and you figure El Ranchito part of them. At present, however, cleaning up El Ranchito so it will be on the paying basis it should be is a job that would be repugnant to you, and the king knows it. So I'm to clean it up for you and after that it will run along under your management like a new red buggy."

Tom Bledsoe held out his hand. "I'm obliged to thee, young man."

"Not at all."

"Perhaps thee might help on this cleaning job, Mr. Burney?"

"Yes, I'll require some help. I'll want about thirty good men who can shoot and aren't afraid to. They may have to do battle down in El Cajon Bonita, although I shall try to avoid that. However, I shall have to make a demonstration."

The Quaker's face had set again. "I will find thee such men, Mr. Burney, an' I will go with thee—for war or demonstration. It is not sinful to protect that which is thine."

Burney stared at the man. "Whose bread I eat his song I sing, eh?"

Tom Bledsoe nodded. He was of the old school of cowmen. His employer's joys, sorrows and perplexities were his, too.

"Ever itch to ride down into El Cajon Bonita and clean out this Bruce-Gallegos faction, Mr. Bledsoe?"

"I tell thee this. It would have been my first act as general manager."

"How fortunate you and I have so quickly gotten to an understanding, Mr. Bledsoe."

"The general manager calls me Tom, Mr. Burney."

"Tom goes with me. Where can you find me thirty good men and true?"

"They will be thine own men, Mr. Burney. Old hands."

"I understand Gallegos has not, as yet, done anything openly overt; that he merely looks dangerous. Do you know that he and his men brand our calves?"

"Yes."

"How do you know?"

"I can't prove it, but I find calves on that range with the ends of their tongues slit an' wearin' the Triangle B brand."

(Continued to-morrow.)

EMBARRASSING MOMENTS

CATTLE, GRAIN AND PRODUCE

WINNIPEG GRAIN.

WINNIPEG, July 14. — Wheat closed with gains of ⅞c to ⅝c on the Winnipeg Grain Exchange on Saturday on late reports that moisture is badly needed in Saskatchewan and Alberta. The upturn, coming at mid-session, when the weather map showed Friday's rainfall practically restricted to Manitoba, followed a sharp decline which carried July down to 92¼c, the lowest point touched in 16 years. Copious rainfall in Nebraska caused the early drop.

Demand for cash wheat continued indifferent, and with exception of added cars traded at unchanged prices, no important business was transacted. Trading in coarse grains was also dull and prices generally followed the lead of wheat.

Futures:

	Open	High	Low	Close	Prev. Close
Wheat—					
July	.93½	.93⅞	.92⅛	.93⅛	.93
Oct.	.97¼	.97⅝	.96	.97⅛	.96⅝
Dec.	.99	.99½	.97⅞	.99½	.98⅜
Oats—					
July	.42⅝	.43¼	.42⅝	.43b	.42⅝
Oct.	.42⅝	.43¼	.42½	.43b	.42⅝
Dec.	.42⅝	.42⅞	.42½	.42⅞b	.42⅞

CHICAGO GRAIN.

CHICAGO, July 14.— With Liverpool quotations on wheat offering an export outlet at only about 80c a bushel in the United States and Canada, wheat values collapsed Saturday to new bottom levels. Forecasts of a general break in the hot wave that has been damaging spring wheat both south and north of the Canadian boundary was a notable factor contributing to lower prices, and so likewise were reports of beneficial scattered rains. On the other hand, assertions that crops over a wide area of Saskatchewan Province, Canada, have been damaged beyond help, did much to rally the market.

Wheat prices were closed, 3-8c, a bushel higher. Corn closed 1 1-8c to 1 3-8c down, oats unchanged to 1-4c off, and provisions varying from 17c decline to a rise of 2c.

MONTREAL PRODUCE

MONTREAL, July 14.—An advance of 1c per pound in the wholesale price of butter featured the Montreal dairy and produce markets last week. At the close Eastern Townships' No. 1 pasteurized creamery butter was 27¾c per pound. To the retail trade prices were 29c for solids and 30c for prints. Receipts for the week were, 19,721 boxes.

The cheese market was a little firmer last week, closing at 15¼c for Ontario, and 15½c for Quebec cheese. Exports from Montreal to Europe showed a big gain, totalling 41,703 boxes, compared with 16,434 during the previous week. The week's receipts were 44,098 boxes.

New potatoes were cheaper, but old potatoes were dearer last week. Closing prices were $5.50 per 160-lb. barrel for No. 1 imported new potatoes; $2.25 per 80-lb. bag of new local potatoes, and $2 per 90 lbs., in bulk, for old potatoes.

Memoirs of the 12th

On July 12, 1874—fifty-six years ago—three people played fifes together in front of the Hotel British, Cobourg, to celebrate the Glorious Twelfth.

These people were the late William Hedger, the late T. N. Dingman and a young lad of 13, whose name was Hardinge. Mr. Hedger had the fife brought from the Old Land and played by him before coming to Canada. This fife was loaned by the Hedger family to Hardinge to play at Colborne this year.

There were great drummers in those days and they came by steamboat, over the old iron rails and wood-burning locomotives on the G.T.R. and also by teams, wagons and old buggies. The Hedger fife has now been in use more than two generations.

DISTRICT MARKETS

AT MARMORA.

MARMORA, July 14. — Following are the week-end retail market prices:

Beef, sirloin, 35c.; round, 30c.; roast, 23-35c.; stew, 18-20c. Veal, 15-35c. Pork, 25-30c. Lamb, 20-35c. Breakfast bacon, 40-45c. Butter, creamery, 38c.; dairy, 30c. Eggs, fresh, 25c. Stewing fowl, 28c. Potatoes, 75c. a peck, $3.75 a bag.

Livestock and grain prices are: Oats, 65c. a bushel; wheat, $1.15 a bushel; barley, 68c. a bushel. Hay, $15 a ton.

DOWNEYVILLE

DOWNEYVILLE, July 14.—Following are the week-end retail market prices:

Beef, sirloin, 35c; round 28-35c; roast 25-35c; stew, 23c. Veal 25c. Pork 27c, Lamb 25c. Breakfast bacon 37c. Butter, creamery, 30c; dairy 28c. Eggs, fresh 28c. Chickens, 35c; stewing fowl, 30c. Potatoes, 40c a peck; $1.75 a bag.

Livestock and grain prices are: Cattle, selects 9¼c a pound; common butchers 6-7c. Hogs, live, thick smooth, $10.25 cwt.; select graded $11.25 cwt.; dressed, head on, $16.00 cwt.; head off, $17.00 cwt.

Oats 60c a bushel; wheat $1.00 a bushel; barley, 72c a bushel. Hay $17 a ton.

Buckwheat 90c per bu.; Strawberries 25c per box; cherries 90c per pail; little pigs $14 per pair.

ENNISMORE

ENNISMORE, July 14.—Following are the week-end retail market prices:

Butter, creamery, 35c; dairy 30c. Eggs, fresh 26c; Chickens 30c to 40c. Potatoes 35c a peck; $1.75 a bag.

Livestock and grain prices are:—Cattle, selects, 9¼c a pound; common butchers, 7c. Hogs, live, thick smooth, $13.25 cwt.; select graded, $14.50 cwt.; dressed, head on $16 cwt. head off $17 cwt.

Oats, 65c. a bushel; wheat, $1.20 a bushel; barley, $75c a bushel. Hay, $16 a ton. Buckwheat 80c a bushel.

AT WARSAW.

WARSAW, July 14.—Following are the week-end retail market prices:

Beef, sirloin, 35c.; round, 30c.; roast, 25c.; stew, 18c. Veal, 15-35c. Lamb, 25-40c. Breakfast bacon, 45c. Butter, creamery, 35c.; dairy, 32c. Eggs, fresh, 26c. Chickens, 35c.; stewing fowl, 20c. Potatoes, new, 75c. a neck; old, $2.25 a bag.

Livestock and grain prices are: Lambs, live, $8.00.

Remarks: Celery 30c. a head. Lettuce head 5c. Leaf lettuce, 5c. a bunch. Radishes, 10c. a bunch. Tomatoes, 25c. a pound. Cabbage, 10-15c. a head.

Regular Meeting Of Ivanhoe Council

IVANHOE, July 14 (Examiner Correspondence) — Huntingdon Township Council met recently with all members present, when Sam Douglas interviewed the council about a ditch on the road being unable to drive over the same to get to his residence and on motion of Hagerman and Ash, the council as a committee will investigate the matter.

George Palmateer interviewed the council regarding the two lambs killed by dogs and on motion it was decided to pay him $15 for same.

Anthony Herity, weed inspector for the township, took up the matter of destroying weeds in the township and will urge all residents to destroy all weeds on their farms and along the roadside. All weeds must be destroyed before going to seed.

Sarles- Morland, that the weed inspector get 30 cents an hour for his services.

The following accounts were ordered paid:

John Lindale, refund on road, $31; George Palmateer, 2 sheep killed $15; George Gordon, 5 sheep killed $41; Dan Golan, 1 sheep, $8; Alfred Holland, valuer, $10; E. Benson, maintenance, $50; E. Benson, maintenance and col. $144.75; Overseers time, $88; Colonization road jobs, $399.75; Ontario supplies, $4.02; Municipal World forms, $2.73; Canada Ingot Iron, culverts, $213.90; Councillors' pay, $17.50.

The council adjourned to meet on Monday, August 4, at 10 o'clock a.m.

CROSSWORD PUZZLE NO. 1724 (Copyright, 1930, by the Bell Syndicate, Inc.)

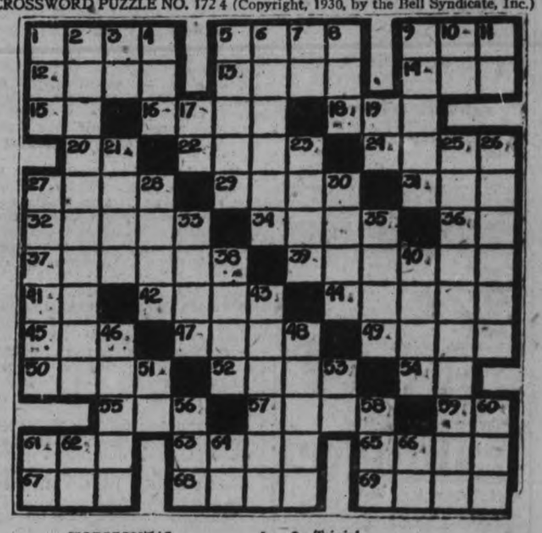

HORIZONTAL.

1—Part of church.
5—First man.
9—To cut.
12—To display.
13—Former Russian parliament.
14—One, no matter which.
15—Masculine pronoun.
16—To prepare for print.
18—To put on.
20—Negative.
22—Pertaining to ear.
24—Passing fancies.
27—Loots.
29—To trade for money.
31—To permit.
32—Leaves out.
34—Observes.
36—Father.
37—Asiatic nuts.
39—Prettier.
41—Article.
42—Flying insect.
44—Idler.
45—Short sleep.
47—Tense.
49—Lays turf on.
50—Flat stone.
52—Cry of donkey.
54—Pronoun.
55—Meadow.
57—Expired.
59—Compass point.
61—To inspire respect.
63—Tree trunk.
65—Wiles.
67—To marry.
68—Metalliferous rock (plural).
69—Church service.

VERTICAL.

1—Residue.
2—Marvellous.
3—Thus.
4—Female sheep.
5—Mine entrances.
6—Obligations.
7—Part of "to be."
8—Insane.
9—Trivial.
10—Upon.
11—Alongside.
17—To act.
19—Belonging to.
21—A record of death.
23—In music, character showing pitch.
25—Those requiring support.
26—Glares.
27—Birds.
28—Stalk.
30—Heavy metal.
33—Narrow opening.
35—Address to knights.
38—To pierce.
40—Division in race.
43—Obstacle in race.
46—Faded.
48—Caudal appendages.
51—Part of "to be."
53—Old pronoun.
56—City in Finland.
58—To obstruct.
60—A worm.
61—Exclamation.
62—Pronoun.
64—Conjunction.
66—Sun god.

No. 1723

T	C	P		I	G	L	O	O		A	P	E
A	W	E		D	R	A	F	T		R	A	Y
R	E	G	A	L	E		F	I	C	K	L	E
			L	E	N	A		C	A			
T	A	I	L		A	D	A		R	A	G	S
A	F	T		A	D	O	R	A	T	I	O	N
M	I		E	L	I		R	I	O		R	A
P	R	E	T	E	N	D	E	D		B	E	G
S	E	T	H		E	O	S		B	E	D	S
			E	R		E	T	I	A			
F	I	L	L	I	P		I	O	N	I	Z	E
A	C	E		P	O	I	N	T		N	O	R
T	E	A		S	I	N	G	E		N	O	G

FINANCIAL and MINING REVIEWS

TO-DAY'S QUOTATIONS

Closing Figures on Principal Active Stocks

Grain — New York — Mine — Canadian

Toronto Stocks

Supplied by
BIGGAR AND CRAWFORD
Peterborough

Complete to 2.30 p.m., E.D.S.T.

Comment on the morning stock market over Bigga. and Crawford wire.

Trading on Toronto until this morning did not share the bullish enthusiasm which was prevalent in New York although there was a distinctly firm tone. The leading issues including Int. Nickel, Brazilian and Ford moved fractionally higher while Walkers' was in demand at $9, the highest bid for some weeks.

Saturday's gains in New York on moderate turnover carried the averages into new high ground on the current recovery. Ability of original issues of resistance on the upside caused greater confidence, and buying orders accumulated over the week-end. New highs on the present movement were seen in early dealings in U. S. Steel, American Can, and Westinghouse and the general list of stocks displayed a strong tone.

	High	Low	Last
Abitibi	25½B	....	....
Bell Telephone	149¾	....	....
Brazilian	39¾	39½	39¾
Brit. Amer. Oil	17¼	17	17¼
Building Prod.	22	....	....
Canada Cement	15	14¾	14¾
Canada Paving	21½5	....	....
Can. Canners	18½	....	....
Can. Pacific Rly	188¾	....	....
Can. Ind. Alcohol	6½	....	....
Carlings	38	....	....
City Dairy	58½	....	....
Cons. Smelters	202	199	200
Dom. Bridge	52	51	51½
Dom. Stores	21	....	....
Ford "A"	31½	31	31½
Int. Utilities "A"	41½	....	....
Inter. Petroleum	18¾	....	....
Imperial Oil	21	20¾	21
Loblaw "A"	13	....	12¾
Mont. L., H. & P.	58	57	58
Maple Leaf	138	....	....
Massey Harris	26¼	26	26¼
Pressed Metals	15½	....	....
Photo Engravers	21	....	....
Service Stations	41¾	....	....
Standard Paving	16	15½	15½
Steel of Canada	42¼	....	....
Supertest Petro	34	....	....
Waterloo Mfg.	13	....	....
Westons Ltd.	33½S	....	....
Walkers'	9	9	9

New York Markets

Over
BIGGAR & CRAWFORD
Wire

Complete to 2.30 p.m., E.D.S.T.

	High.	Low.	Close
Alleghany Corp.	27⅞	23⅜	23½
Allied Chem.	270	263	269
Amer. Can.	125	123⅝	123¾
Amer. Smelters A.	64	63¾	63¾
Amer. Tel. & Tel.	210⅞	209⅜	210¼
Anaconda Copper.	49½	48⅜	48⅞
Atchison	225½	223	223
Balt. & Ohio	106⅝	....	....
Bendix	31⅜	31	31½
Bethlehem Steel	84	82½	84
Briggs	19½	19	19¼
Canadian Pacific	188	187¼	188
Chrysler	29¼	28¾	28¾
Col. Gas.	65½	64⅝	65⅜
Col. Graph	17¾	17⅛	17¼
Con. Gas	110¾	109½	110
Dupont	104½	103	104¼
Erie	42⅞	....	....
Freeport Texas	42½	41⅞	42⅜
Gen. Asphalt	45½	....	....
Gen. Electric	71¼	69⅝	70⅜
Gen. Motors	43¼	42½	42⅝
Gillette	73¼	71½	72
Gold Dust	40½	....	....
Houston Oil	81	79¼	80
Hudson Motors	32⅞	....	....
Hupmobile Mtrs.	14½	....	....
Int. Combuston	6	5¾	6
Inter. Nickel	24⅝	24⅜	24⅜
Inter. Tel. & Tel.	45¼	45	45¼
Mont. Ward	38¼	38⅜	38
Nash Motors	34⅞	34⅜	34⅝
N. Y. Central	164⅜	164½	164¾
Pack. Motors	14⅜	13⅝	14⅛
Penns.	76	75⅝	75⅝
Radio Corp.	40⅜	39½	40¼
Radio K. Orph.	33	30¾	32⅝
Simmons Bed Co.	24¼	23½	24¼
Sinclair Cons. Oil	23⅝	22⅞	23⅜
South. Pacific	117½	117	117⅛
Standard Brands.	19⅞	19⅜	19⅞
Std. Oil of N.J.	72⅜	68½	71⅝
Studebaker.	33¼	32⅝	33¼
Texas Gulf	54⅞	54⅛	54⅞
United Corp.	33⅜	32½	33⅛
U.S. Rubber	21¼	....	....
U.S. Steel	162¾	160¾	161⅜
Vanadium Corp.	90⅛	35	89½
Westinghouse	142⅝	140½	141½
Willys Overland	7	6⅝	7
Woolworth	58⅜	57½	58⅜
Yellow Cab	23⅜	27½	27½

TRENT RIVER

Mr. and Mrs. O. Tranberg, of Toronto, originally from Denmark, are on a motor trip through the provinces, spent over night in camp at the Government Park.

Mrs. John Hay and family returned to Campbellford on Friday having spent the week with her mother, Mrs. Andrew Carnz.

The Misses Agnes Wight and Margaret Wilson, of Toronto are holidaying at the former's home Cedar Isle.

Mrs. Thomas Bennett left for Toronto on Thursday where she will spend a few days.

MAN IS STRUCK BY TWO AUTOS

Beamsville Man is Fatally Injured While Waiting For Bus.

SECOND MAN INJURED.

ST. CATHARINES, Ont., July 14 (Canadian Press). — Struck in rapid succession by two cars while waiting at a corner for a bus, Nicholas Crauchoe of Winona was fatally injured last night, dying in the General Hospital here early this morning.

Crauchoe and Andrew Noradski, of Beamsville, were struck by a car thought to have been driven by a Buffalo woman.

Noradski was thrown into the ditch while Crauchoe was hurled across the road where his prostrate form was almost immediately struck by a car driven by Charles J. Lawler of Ingersoll, proceeding in the opposite direction. The second impact threw him 27 feet further down the road. The first car had barely been brought to a stop when the second car hit him.

SCHOOL REPORT

SEYMOUR SCHOOLS.

CAMPBELLFORD, July 14.— (By Examiner Staff Correspondent.) — The following are the reports for the mid-summer examinations of Seymour school sections Nos. 2 and 4:

S. S. NO. 4, In Order of Merit.

Jr. IV—Edward Rutherford (hon.); Irene Curle (hon.); Jim Burbank, Violet McComb.

Jr. III— Gerald Nelson (hon.), Dorothy Curle, Edmund Brown, Phyllis Elmhirst, Beatrice Rutherford, Gladys Elmhirst, Ernie McDonald.

Sr. I— Mary Rutherford, Dolly MacDowell, Donald Gratton, Helen Oliver.

Primer—Bobbie Curle, Walter Duncan.

Angus P. Todd, Teacher.

S. S. No. 2, in Order of Merit.

Entrance—Ewart Atkinson (pass); Willie Thompson (pass).

Sr. III to Jr. IV—Maurice Brunton (hon.), Cora Petherick (pass), Viola Watson (pass), Ross Kerr (rec.); Don. Lawrence (rec.)

Jr. III to Sr. III.— Edythe Kerr (hon.), Pearl Kerr (hon.), Everett Watson (fail).

Sr. II to Jr. III.— Charles Southworth (fail), Pearl MacKenzie (fail).

Jr. II to Sr. II—Esther Kerr (pass), Earl Petherick (fail), Ross Petherick (fail).

1st to Jr. II—Doris Barnum (hon.), Stanley Kerr (pass), Floyde Simpson (pass).

Jr. I to Sr. I—Richie Dowey (pass).

Sr. Pr. —Donald Southworth (fail).

Jr. Pr. to Sr. Pr.— Jack Barnum (hon.), Marion Wright (hon.), Marjorie Kerr (pass).

Mary E. Peake, Teacher.

HOT, DRY WEATHER IS RUINING CROPS

Deplorable Conditions Reported To-day Prevailing in Parts of Saskatchewan.

CHICAGO, Ills., July 14.—(C.P.)— Reports from Canada swayed the grain market here to-day.

Deplorable crop conditions were reported to-day as especially prevailing in Saskatchewan throughout a stretch of 300 miles between Moose Jaw and Swift Current. In this connection, fears were expressed that Saskatchewan taken as a whole will not equal last year's production. Adding momentum to the consequent upward swing of wheat prices here were assertions that export business in North American wheat is of much larger volume than acknowledged.

In some patches of the damaged wheat teritory in Saskatchewan, rains could yet help a little, but elsewhere the condition of fields is described as hopeless. Prolonged hot, dry weather responsible for the injury done was reported to-day as continuing.

URGE U.E.L. CELEBRATION IN BELLEVILLE 1934

Ottawa Man Made President of Historical Society.

BELLEVILLE, Ont. July 14 (C.P.). —Proper celebration in 1934 of the 150th anniversary of the coming of the United Empire Loyalists to Upper Canada was advocated by Ernest Green of Ottawa, newly-elected President of the Ontario Historical Society at the forty-third annual meeting of the organization.

Officers were elected as follows: Honorary President, Hon. G. Howard Ferguson; President, Ernest Green, Ottawa; Vice-Presidents: Prof. A. H. Wrong and M. O. Hammond, Toronto; Treasurer, J. S. Carstairs, Toronto, and Secretary, A. F. Hunter, Toronto. Councillors were: Mrs. D. M. McGregor, Toronto; Major R. C. Muir, Burford; A. J. Clark, Richmond Hill; W. C. Mikel, Belleville; C. W. Jefferys, York Mills.

The 1931 meeting of the society will be held in Collingwood.

CHEERFUL OUTLOOK NOTICED IN OPENING SESSION OF THE WEEK ON NEW YORK EXCHANGE

Traders Take Bull Position in Stocks in Anticipation of Autumn Upturns.

SOME PROFIT-TAKING.

Trade Reports Fail to Provide Any Definite Clues to Business Trend.

New York, July 14. (C.P.) — Professional attacks appeared to be toying more seriously with the idea of upturn in business by taking a bull position in stocks to-day, giving the new week in the market a cheerful aspect in sharp contrast to the blue Monday of a week ago. Efforts to bid up prices were hampered by profit taking by cautious traders who bought around the bottom of the recent decline, but selling was absorbed in good style, and the list as a whole made fair progress. The business and trade reports of the week-end provided few if any definite clues to the business trend, but last week's rally, resulting from a patently oversold position, aparently provided adequate encouragement.

MORE

Commission house advices were more bullish than for many weeks, but market letter writers were inclined to cover their tracks with qualifications, a few well-known bull operators were said definitely to be in the swim again.

Traders are still inclined to look for guidance to the commodity markets, and renewed bullishness seems to be predicted on the theory that commodities are at least scraping bottom. Wheat began the week firmly, which was encouraging.

The new week began with credit again plentiful; which was reassuring, indicating that Friday's ease was not merely in reflection of the placing of funds for the week-end. Call loans renewed at 2½, but later the rate was reduced to 2.

Among the high priced and more volatile issues, case, Columbian Carbon, American Tobacco, Allied Chemical, Worthington Pump, and Atchison gained 4 to 8 points or more. Active pool favorites appeared to be Radio Keith and Vanadium, which rose about 3 and 4 points.

ACME SHOWS GAIN AT THE NOON HOUR

Light Trading and Confined Prize Action Again Feature on Standard.

TORONTO, Ont., July 14. (C.P.)— Light trading and confined price action were again in evidence on the mining market with the opening of the week to-day. A few specialties received the bulk of attention, their action indicating a renewal of the professional interest noticeable early in the month.

Oriole opened higher and at noon was selling at 35; 4 above Saturday's close.

Waite-Ackerman was a firm member of the board; the accumulation in evidence about the middle of last week being renewed. The price moved up a quarter to $2 under comparatively light turnover. Nickel gained a half to $24.75, but Noranda held unchanged. Golds were in the discard.

Acme Gas saw relatively heavy trading and managed to advance 3 to 41 at noon. Ajax oil was slightly stronger, but Nordon and Chemical Research both sustained small recessions, the former dropping to $1.05 and the latter to $5.35. East Crest was off 3 to 20.

Lying Near Death

Hovering near death in a hospital at Paterson, Roderic Meakle (above), son of a Paterson banker, faces indictment on a murder charge in connection with the death of Jenny Brauer, his German immigrant sweetheart, in a suicide pact. Meakle, shot through the head with a bullet from the same gun that brought death to the girl, was found wandering in the woods.

FOREIGN EXCHANGE.

NEW YORK, N.Y., July 14.—(C.P.) —Prime mercantile paper 3 to 3¼ per cent.

Foreign exchange steady. Demand rates, (Great Britain in dollars, others in cents): Great Britain 4.86¼; France 3.93½; Italy 5.23½; Germany 23.83½. Canadian Dollar 3-64 of one per cent. premium.

NO IMPROVEMENT IN MINE SHARES

General Participation Continues Light in Opening Session of Present Week.

TORONTO, July 14. (Special to Examiner.)—No improvement in the rate of turnover was noticeable on the morning market at the opening of the week today, a few shareholders still drawing what scattered attention the board did receive. General participation continues light practically all activity being traceable to professional interest.

Oriole and its movements are still very much to the front, the recent recovery indicating a renewal of the support which carried the stock into such high territory a short time ago. The lack of definite information as to when the exchange of Oriole for Elstone Kirkland shares on the one for three basis will take place is hampering trading by holders of the latter company who might wish to dispose of their Oriole at present prices. Officials state the exchange may take place within the next ten days or two weeks.

Silver Faction

While world factors have undoubtedly had an aggravating effect on the general situation surrounding, the low price of silver those in close touch with conditions are placing the onus on by-product production of the metal. It is pointed out that International Nickel as one producer of base metals, will secure in the neighborhood of 20,000 ounces of silver a day when production from the frood is in full swing, and Noranda, at the present time is producing between 4,000 and 5,000 ounces. The same conditions exist all over the world as a result of the introduction of the flotation process of treating base metal ores with its higher recovery of precious metals.

Efforts are being made by producers to consolidate their interests in research work towards building up a larger consumption of the metal. It is felt the big need is an alloy of silver and some other metal, possibly chromium which would reduce tarnishing of the white metal, and would permit its utilization more extensively in table and other ware. Demand for silverware has decreased considerably of late years following introduction of other kinds of plate not so readily affected by oxidation.

NAVAL BILL IS BEFORE THE HOUSE OF COMMONS

LONDON, England, July 14 (Canadian Press). — Right Hon. A. V. Alexander, First Lord of the Admiralty, to-day presented a Bill giving effect to the London Naval Treaty so far as Great Britain is concerned for approval of the House of Commons.

The Bill was formally read for the first time and there was no discussion.

The measure is to enable effect to be given to "a treaty signed in London on behalf of His Majesty and certain other Powers and to be the repeal of Section 4 of the Treaties of Washington Act of 1922."

NEW REFINING PROCESS TO DOUBLE PRODUCTION

NEW YORK, N.Y., July 14 (C.P.)— The Standard Oil Company of New Jersey announced to-day organization of a company under which a new refining process is made available to 17 oil companies. The announcement describes the process as capable of doubling production.

The new company, called the Hydro Patents Company, controls use within the United States of the new process which was developed by the Standard of New Jersey and the German I. G. Farben Industry. All the stock of the Hydro Patents Company will be held by companies using the process in the ratio of their crude oil running capacities.

TWO OTTAWA LADS DROWN PLAYING ON BOOM OF LOGS

OTTAWA, On., July 14 (Canadian Press).— Slipping from a long boom, upon which they were playing, two young local boys were drowned on Saturday in the swift waters of the Ottawa River. They are George Nadon, 8, and George Meldrum, 10.

The boys were playing in the early evening on a boom of logs. They walked out about 200 feet from the shore. In some fashion, a log upon which they were standing became detached from the boom. Unable to keep their footing on the rolling log, the boys fell into the water. Neither could swim beyond a few strokes. The bodies were recovered.

Panama may have a $1,000,000 casino.

YOUR INVESTMENTS

by
R. M. DIXON, B.A.
District Representative of
BICKLE, CLARKE & CO., LTD.
330 Bay Street, Toronto
INVESTMENT SECURITIES

ARTICLE LXIX.

Q.—(a) What is the general desirability of Public Sales?

A.—Public sale of securities is as a rule, undesirable. There are cases where it might be successful with small municipal isues. Isolated villages that are beyond the reach of investment bankers could market a few bonds with interested local clients. But where the issue is of a fair size it is much more successful to have them underwritten. In the case of corporation securities, it would be folly to do otherwise. Bond houses may offer slightly lower prices to the municipality or company being underwritten and ask slightly higher prices from the investor, but the risk involved in selling is eliminated and the market is protected. The money is advanced to the municipality or company without delay. If the Public Sales method is not successful, the money is not advanced, the securities fall back on the issuer's hands, the price drops, the investors lose and the whole affair is unsuccessful and stamps the issuers with a bad name. The investment banker by means of his selling forces, the legal and financial counsel, advertising facilities and good standing could dispose of the issue more satisfactorily to all concerned.

(b) What are the functions of the investment banker and how does he serve the public?

A.—Some of the functions of the Investment Banker have been mentioned above in connection with underwriting syndicates. They may be tabulated as follows:

1. Provide cash in large amounts.
2. Provide facilities for the distribution of securities.
3. Provide a safe medium for investment.
4. They first investigate the financial standing of the company and give the public the best legal and financial advice regarding issues.
5. They protect the after market and provide a market for the sale of securities.
6. They assume the risk of selling the issues and often assume a loss when the issue is unsuccessful.
7. In case of default they protect the interests of the security holders and take responsibility of legal proceedings.
8. They do their utmost to protect and safeguard the principal for investors and at the same time secure for them a good yield.

When an investor has made a connection with a good investment banker he can't help but realize the importance of this service.

MARKET SIDELIGHTS.

Improvement at the end on last week continued at the opening of the stock exchanges to-day and prices throughout the list were above the level at the close of Saturday. Wall Street experienced increased activity in the forenoon session but the local market failed to meet with any response on part of the public. The greater activity in New York is due to speculation operations while trading on the Toronto Stock Exchange, is mostly of an investigator with investors paying cash for what they pick up and diversifying their purchases over a half dozen of the better class stocks. The small trader that went to make up the vast throng in the rising market ,to-day is buying only a few shares for cash instead of taking on large committments on margin and transactions of five and ten shares are almost as numerous to-day as were sales of twenty-five and fifty shares a year ago. This naturally means a reduction in total volume but is an improvement over the old days when traders were speculating to the limit of their resources, having nothing in reserve to withstand reactions and forced to liquidate against their wishes. This demand for securities in small quantities is keeping the Toronto board on an even keel and guarding against speculative excess and weekly held holdings that would only be thrown overboard at the first sign of trouble. Laura Secords candy shop sales for the first nine months of the fiscal year to June 30, 1930, show but slight decrease from the corresponding months of 1919.

By far the best period in this company's history. Total sales for the nine months are officially reported at $1,662,701 contrasted with $1,727,438 in the previous year. A drop of $64.737 or less than 4 per cent in the month of June sales were valued at $312.581 down $30,458 from $163,038 in June 1929. Laura Secord candy shops will end their year on September 30 next and present indications are that the company will enjoy the second best year on record with profit almost equal to that of 1928-1929. Since the close of the fiscal period the outstanding preferred issue has practically all been retired, only a few shares are now remaining in the hands of the public. The senior issue is convertible into three shares of common and as the dividend on the ordinary stock was increased to $3 annually some time ago preferred shareholders have made the exchange thereby receiving disbursements of $9 a share against the fixed rate of $7 on the preferred. The retirement of the preferred stock means that most all earnings for the 1929: 1930 period will be available for common dividends as the company has no funded indebtedness. Only a few thousand dollars will be required to meet the dividends on the small number of preferred shares outstanding.

READ THE WANT ADS.

LIGHT GAINS AT TORONTO

Stocks Remain Firm With Little Interest Shown By Speculators.

LIGHT TURNOVER.

TORONTO, Ont., July 14. (C.P.)— Stocks were firm in dealings on Toronto Stock Exchange this morning, but there was no revival of interest to inaugurate the new week. The turnover occurred mostly in half a dozen issues, the remainder of the long list failing to be called for trading or else having but one or two transactions.

The recognized leaders either held their own or added a small fraction to their finals of last week. Brazilian, Nickel were each up approximately ¼ point. Consolidated Smelters gained a couple of points, Bell Telephone was firm and unchanged, C.P.R. held up well. Massey-Harris sold at 26, Westons at 33¼. The oils were quiet, B.A. oil; Imperial and Supertest unchanged to ¼ point higher; International Petroleum some easier.

Walkers was firm at 9; where it also sold last Saturday.

ENGLAND RAISES CRICKET RUN TOTAL

Score Stands at 242 For First Five Innings in To-day's Play.

LEEDS, Eng., July 14. (C.P.) — The test cricket match between England and Australia, was halted to-day, first by rain and then by bad light. In the short time during which play was possible England raised their first innings total from the 212 runs for five wickets, at which it stood on Saturday, to 242, without losing a batsman. Australia's first innings total was 566. Play was not possible to-day till 5.30 p.m., and was stopped by gathering darkness before the regular closing hour of 6.30 p.m. Wally Hammond and George Duckworth continued the English innings. Play will be resumed to-morrow—the last day of the match.

DISTRICT NOTES from Villages and Towns in District

(BY CORRESPONDENTS OF THE EXAMINER)

WOOLER

Miss Myrtle Multon who has taught school for the past five years in this community and who is about to be married was the recipient of a shower by the church and community. The school section presented her with two chairs, the Sunday School class with a Kenwood blanket and her many friends gave beautiful and useful gifts. A splendid program was arranged and the church parlors were prettily decorated. The Rev. E. Poulter was chairman for the occasion.

Mrs. Bert Richards, of Toronto, is the guest of Mr. and Mrs. Henry Richards.

Mrs. Ray Kilbanks and children, of Oshawa, are spending their holidays with her father, Mr. W. C. Dorland.

The Rev. and Mrs. E. Poulter attended a shower in honor of Miss Bessie Crews at Mt. Zion on Thursday evening.

Miss Murphy, of Colborne is the guest of Mr. and Mrs. Ray Putman.

Mrs. McColl, of Port Perry is the guest of Mr. and Mrs. C. R. Terrill.

Misses Muriel and Jean McColl are spending the summer with their mother in Detroit.

Mr. and Mrs. J. W. Domer entertained a large number of relatives at their home on Thursday evening.

Mr. and Mrs. S. L. Terrill and Mr. S. D. McColl spent Thursday in Hastings.

Mr. and Mrs. S. B. Herrington of Frankford and Mr. and Mrs. Roy Herrington, Richmond Hill and Mr. and Mrs. Frank Herrington, of Saskatchewan called on Mr. and Mrs. Hall Terrill on Wednesday.

Mrs. A. G. Austin is able to be out again after a long illness of typhoid fever.

Mr. and Mrs. George VanVolkenburgh, of Havelock spent Sunday with Mr. and Mrs. Elgin McMasters.

ROSENEATH

The Women's Auxiliary of St. James' Church met at Mrs. William Houghtailings Tuesday. Mrs. J. Timlin took charge of the meeting. Mrs. Lottie Nichol read the scriptual lesson and Mrs. Edgar Braithwaite read from the study book a very interesting passage entitled, "The coming of the West," dwelling on how the Portuguese discovered Japan.

A delicious lunch was served by the hostess at the close.

The Liberal candidate, A. Fraser, Mr. Cunnigham, Major Snelgrove and Mr. Pogue delivered special addresses at the Liberal rally held on Wednesday night.

Mr. Keef Brown, of Detroit who is assistant salesman for the Detroit Creamery is spending his vacation with his father, Mr. William Brown.

Mrs. Jack Hadden and Miss Thelma Mason are holidaying at the home of Mr. and Mrs. Cecil Radley.

Miss Morton, of Toronto, is a guest of Mrs. Wilbur Smith.

Mr. and Mrs. Duncan Harvie and family, of LeRoy, N.Y. are visiting his parents, Mr. and Mrs. Edwin Harvie.

Misses Ileen and Leota Brisbain, of Harwood, are holidaying with Mrs. Ella Brown.

Mrs. George Thomas and daughter Lillian, of Peterborough are guests of Mrs. Thomas' parents, Mr. and Mrs S. Herrington.

Mr. and Mrs. Mitchell, of Grand Rapids, Michigan are guests of Mr. and Mrs. Milton McMillan.

Mrs. Andrew Brown, Mrs. Marcena Davey, Mrs. Leonard Britain, and Miss Jessie Johnston were in Fenella on Thursday afternoon attending the twenty-fifth anniversary of the Women's Institute. Mrs. Davey of Roseneath was the first secretary-treasurer that Fenella Branch had twenty-fifth and spoke of the many opportunities in public work which she might have neglected or lost had it not been for the Women's Institute.

NORWOOD

Miss Edith Stewart is visiting in Trenton.

Mrs. McDonald received injuries when the car in which she was riding overturned in the ditch while turning out to pass another car.

A miscellaneous shower was held on Monday evening at the home of Mrs. Willis Preston in honor of Mr. and Mrs. Oscar Mason who were recently married. The evening was spent in cards and dancing and many beautiful gifts were received by the bride and groom.

Mrs. Sherwin and Mrs. Ida Taylor were in Peterborough on Wednesday.

Mrs. Frank Parker has been seriously ill for the past few weeks.

Mrs. Eleanor Kelly has moved into the apartment over Kempt's store.

Miss Lilian Abel, R.N., of Peterborough spent a few days with her aunt, Mrs. Tharby, prior to leaving for Edmonton.

Mrs. Maud Baskin, R.N., of New York, is visiting her sister, Mrs. E. R. Kempt and other friends in Norwood.

Miss Marjorie Wildman, of Toronto is visiting at her home here.

Mrs. E. Simmons and children, of Toronto are visiting Mrs. McCracken.

Mr. and Mrs. H. Goden and family who are on a two weeks' vacation motored to Quebec.

Mr. and Mrs. F. C. McRae and family, of Alexandria are guests of Mr. and Mrs. J. F. Pearce.

FOUR ARE KILLED IN AUTO TRAGEDY

Doctors Fear a Fifth Who Was Overcome By News Cannot Recover.

PLUNGED OVER CLIFF.

SYDNEY, N.S., July 14 (C.P.). — The motor tragedy at Mirgaut last night in which four people lost their lives threatened to claim a fifth victim this morning in the person of former County Councillor Dan Scott, Main Dieu, brother of Miss Margaret Scott, 45, who was instantly killed when a sedan with nine occupants plunged fifty feet off the highway to the railway tracks below.

Scott, on learning of his sister's death, was himself seized with a severe heart attack from which physicians fear he cannot recover. Alfred McInnis, driver of the car, and the fourth to succumb, died of a fractured skull in a Glace Bay hospital this morning.

Advertise in The Examiner

Another Conservative Urges the Re-election of The King Government

Another Toronto Conservative has announced publicly his intention of voting for the Dunning Budget and the re-election of the Liberal Government.

Henry O'Brien, K.C., prominent for years both as a barrister and as a layman of the Anglican Church in a letter to The Toronto Globe of Saturday, July 12, which must have a powerful effect upon the opinions of the electorate of this province, proclaims that he cannot support the Hon. R. B. Bennett, but on the other hand will cast his first Liberal vote.

Mr. O'Brien's letter deserves the thoughtful consideration of every citizen, and especially of those Conservatives who realize that the Hon. R. B. Bennett has utterly failed his party on the issue of expanding and stregthening trade within the Empire as set forth in the Dunning Budget.

Mr. O'Brien's letter follows:

To the Editor of The Globe: As a native-born Canadian the son of a sailor and soldier in the British Army and Navy; also as one of the founders and on the directorate of the Mail newspaper company; also as consistent Conservative in politics all my life and occupying an honored and responsible position as such in this city I protest against the stand taken by Mr. Bennett as the so-called Leader of the Conservative Party in Canada.

That party will, I hope and believe, after July 28, be a party that puts Empire first; and Canada, and all the British Commonwealths as component parts of such Empire and loyal supporters of that great nation and company of nations known as the British Empire; its present ruler and King being George V. of Windsor. Long live our King and all who shall hereafter sit on the Throne he now worthily occupies.

We neither brag nor boast, but what we won, as a necessity of our existence, the freedom of the seas, the same we shall, God helping us, hold for our own protection and the good of the rest of the world.

It is unnecessary to go into the details so fully set forth by the present trade expert and exponent of the King Government policy—all honor to Mr. Dunning and those who follow his lead! Amendments of detail may be necessary, but all should be on hand to help and not to hinder.

Party politics have no place in this discussion.

Thanks are due to all who loyally help Canada and the Empire.

As an old Tory I want to give thanks to the proprietors and editors of The Globe, a newspaper that once never entered my door, but is now choice reading, and a most helpful illuminator of things worth while.

Colonel MacKendrick and Mr. Burnham are both Conservatives, but, like myself on this occasion vote with the King Government, because the latter are the promoters of a policy strongly favorable to Empire solidarity.

An increased majority for the Government is simply an evidence of increasing belief in the benefits of increased intra-Empire trading. H. O'Brien.
Toronto, July 11.

Referring editorially to Mr. O'Brien's letter, the Globe says: "To numerous residents of Toronto the letter of Mr. Henry O'Brien, K.C., will come both as a shock and an inspiration. It is not only years but decades since this outstanding figure in the Toronto legal profession became recognized far and wide as all that was typical of a venerable Christian gentleman.

For such a man to separate himself from his party, even for one election, would be well-nigh unthinkable were it not for the idisputable fact that the present Conservative leaders have separated that party from the rock upon which it was built—loyalty to the British Empire in works as well as words.

Men like Carrick, MacKendrick, Burnham and O'Brien, and the host of others who have made their resolve in silence to stand for Empire trade, were reared in the days when Conservatism was a real power in Federal politics. They cannot but contrast the leadership of Sir John A. Macdonald, in matters of Empire unity and trade, with that of Mr. Bennett, at the present crucial point in Empire affairs.

It is not surprising that indications grow from day to day that the Conservatives who are loyal to the traditions of Macdonald will refuse to submit passively to misrepresentation by Mr. Bennett.

The Globe has increasing reason to believe that leaders of Canadian political parties will learn in this election that there are some things with which Canadians will stand no trifling. Empire interest is one of such things. And, unless all signs fail, Mr. Bennett will be made to realize that opposition to organized Empire trade is as bad politics as it is bad business."

LIBERAL VICTORY COMMITTEE

Battalion of Old Memoirs Recalled by Thomas Grieve

Soldier, Sailor and Traveller, Rancher, Student Thos. Grieve Celebrates His 86th Birthday

From a Battalion of Old Memoirs Thomas Grieve Recalls His Roving Days on the Seven Seas, Fenian Raids in Ireland and Student Days in Three Universities.

PETERBOROUGH'S MOST WIDELY TRAVELLED CITIZEN WAS BORN IN SCOTLAND ON 14TH OF JULY, 1844

He Has Ridden With the Gauchos in Argentina, He Has Hunted For Diamonds in South Africa and He Has Been a Cattle and Sheep Rancher in Canada.

(By A. E. F. Allan.)

Riding with the gauchos across the wild pampas of the Argentine in the mad days when human life was cheap and wealth was to be had for the taking; sailing up the steaming Amazon in the time of the old Emperor Dom Pedro of Brazil; fighting, singing, drinking, studying in old Heidelberg in the heyday of the sabre duel and the students' corps when men thought nothing of a 200-mile tramp through the Black Forest; cattle raising in Canada during the chaotic period immediately following Confederation . . . these are only a few of the events which Thomas Gordon Grieve of this city has crowded into 86 years of living.

Sailed Seven Seas.

Into his home, 55 Brock Street, as he celebrates his 86th birthday to-day, comes a battalion of old ghosts to remind him of the reckless days when he sailed the seven seas in the gallant clipper ships; of the blood-drenched days in the Ireland of the 'sixties when, as a British officer, he struggled against rioting Fenians; of the golden days of his youth spent among the towers and cloisters of three of Europe's oldest universities.

"If I were young again," said Mr. Grieve, speaking to The Examiner the other day—and there was nothing of regret in his voice nor in his clear eye as he spoke, but only a sense of fulfillment and gratitude—"if I were young again, the first thing I would do would be—off. . . Travel! There's nothing like it! You can read and read and read, but you must see. Then the world becomes a part of you, and you really become a part of it.

"I have been at three universities," he continued, gazing out on Peterborough's roofs from his window on the Court House Hill, "and I don't know that their books and learning taught me much. But I have crossed the Equator eleven times; I have been in strange places. I think perhaps, from that I have learned a good deal."

Born in Scotland in 1844.

Three miles up the Teviot from the town of Hawick in Roxburghshire, Scotland, beneath the shadow of old Branksome Tower, famed as the setting of Scott's "Lay of the Last Minstrel," Thomas Gordon Grieve was born on July 14, 1844. Victoria, the young queen, had been on the throne only half a dozen years; Sir Robert Peel was Prime Minister; the Chartists were agitating reform; Cobden and Bright were just beginning to campaign against the Corn Laws. On the continent, the great Prince Metternich still had the throttle-hold on Central European politics which he had gained at Waterloo; the French king, Louis-Philippe, walked the streets of Paris with his green umbrella under his arm.

As a lad of ten, Thomas Grieve watched men marching off to the Crimea to perish in the mud of Sebastopol or the smoke and flame of Inkerman and Balaclava. Dickens and Thackeray were the idols of London drawing-rooms at the time when Thomas Grieve left his little Scottish border village to study at the School of Arts in the University of Edinburgh. After a few years, he left Edinburgh for Cambridge—the mediaeval university on the banks of Cam.

Then he went to Heidelberg.

This was in the year 1863. Bismarck was busy with the European chessboard in that year; in another year he was to declare war on Denmark; in three, on Austria; and in seven, on a hapless France. Then Germany would become an Empire.

The great chemist, Robert Wilhelm von Bunsen, was teaching at Heidelberg when Thomas Grieve went there. In a town not far away, Richard Wagner was hard at work on the score of his immortal "Ring of the Niebelungs."

"My family were all great travellers," declared Mr. Grieve, "My grandfather wandered all over Europe without knowing more than a smattering of any language but his own. He used to say to us: 'You boys must learn other languages besides your own.' That's why he sent me to Heidelberg."

Land of Old and Stately Castles.

Heidelberg was the place for a young man in those days! "They treated you like men!" exclaimed Mr. Grieve. "At Cambridge you had to be in at 9 or you were gated. Yet they talked of the 'men' of this college or that. But at Heidelberg you were men!"

The 700-year-old castle on the green-clad hill of Heidelberg looks down on a town and university as old as itself. Travelling up the Rhine, amidst the vineyards and mountains, one can often see as many as five or six venerable castles at once—but the "schloss" of Heidelberg, Mr. Grieve declares, is the finest of them all.

He pointed up to a quaint old picture on the wall. There probably isn't another like it in Canada. Beneath the frown of old Heidelberg Castle, a duel is in progress. "I knew all those fellows," said Mr. Grieve. There are men of the Thuringian Crops, and green-capped Westphalians, and arrogant Prussians with their white corps caps and their fine clothes. The fiercely-moustached gentleman on the right, Mr. Grieve pointed out, was the greatest student swordsman in Germany. A bearded Prussian student holds the sabres. They are ready to begin.

It was all very dashing and glorious. A student wasn't considered a man until he had earned his sabre-slashes. Mr. Grieve has seen Heidelberg sabre cuts on the cheeks of men in Berlin, New York, and Rio de Janiero . . . a mark of honor. Only foreign students were exempt, Mr. Grieve declares. There was a big Australian there, though, who fought as fiercely as the rest of them.

"But duelling was a humbug!" he finished abruptly, with a slightly wry smile.

The walking tours were no humbug, though. There was no such thing as hitch-hiking that fine summer Mr. Grieve and a company of his comrades tramped over 200 miles through the Black Forest from Baden-Baden to Freiburg. One Heidelberg professor took 35 students with him to historic Freiburg that year, but Mr. Grieve and his friends went unescorted. "We want no professor," Thomas Grieve told them.

The food was good; the beer was good; the world was good! Mr. Grieve thinks Bass is very fine, but there is nothing like German beer, he declares. And a Heidelberg student could drink his beer!

And the singing! . . . "I have heard Jenny Lind," Mr. Grieve declared — perhaps there was a tear in his eye? —"and many of the world's great singers, but I have never in my life heard anything to equal those German men." By torchlight they would march; serenade a departing or newly arrived professor; then down to the old University Square—13 or 14 hundred of them—and there left the heavens with their time-honored songs. . . . "Fourteen hundred young men singing," Mr. Grieve murmured softly.

In 1866 Mr. Grieve returned to Britain and bought a commission in Her Majesty's Sixth Dragoon Guards. That was the year a momentous conference was sitting atop Quebec's rock, but Thomas Grieve wasn't interested in Quebec—yet. He was busy passing his examinations with flying colors because of his knowledge of languages.

Commission in 6th Dragoon Guards.

Proudly he showed The Examiner his first commission, bearing Queen Victoria's own signature—no facsimile, but the actual hand-writing of the Queen. "See, up there in the left-hand corner." Thomas Gordon Grieve was 6 feet 1 inch when he joined the Sixth Dragoons. He is not 6 feet 1 inch now, but there is still more than a shadow of that splendid physique and proud bearing which caused the onlookers to cheer when he stepped forward that day in the London barracks.

Ireland saw the entire four years of his service with the Dragoons. Riots and elections tore Ireland in those days. "I knew every road in Ireland," he declared; "we were on the move all the time. But I was never better treated in my life."

It was strenuous work, though, and when he sold his commission in 1870, it was as Captain Grieve of Her Majesty's Sixth Dragoon Guards.

The old soldier reached up and took down a sword. "They can't make anything like that now. Not a speck of rust on it after 64 years." He went with a company of other young officers to the shop of the great swordmaker, Wilkinson of Pall Mall, one fine morning. You were allowed to prove swords in the presence of the maker then. "We broke eight the first day, and fourteen the second, but the third day I got this one." To-day the fine blade gleams defiantly on its third mounting.

800 Die in Day from Yellow Fever.

And in 1870 Thomas Gordon Grieve went to South America. A six-year war between Argentina and Brazil on the one side and Paraguay on the other had just concluded. The Argentine was torn by internal faction, and was to be for ten years. Old Dom Pedro sat on the throne of Brazil—"a fine old fellow," according to Mr Grieve. Later he was to be deposed by rabid republicans and shipped off to Portugal where he died broken-hearted at the ingratitude of the people he had loved.

"In the Argentine and Brazil I was the only one to come out alive from some affairs," stated Mr. Grieve. He told of the immigrant paupers dumped on the shores of the Argentine at the end of the Paraguayan War. There were so many of them that they had to occupy the rough bunks in day and night shifts. Yellow fever broke out and carried off as many as 800 in one day. When the carts came day after day to pick up the dead, there was no one to carry them out. But one day the surviving immigrants found the wine and food left by the Spaniards when they had fled the town. Then there was feasting, drinking, and fighting. Every morning showed its toll of human beings murdered in the streets.

One day Thomas Grieve emerged from a fracas to find he had saved the life of a great Argentine landowner whose gauchos "could ride 50 miles without reaching the limits of their master's lands." The proud Don could not do enough for his benefactor. Mr. Grieve showed The Examiner a venerable knife which had been in the Don's family for generations and which was one of his many, tokens of gratitude to his rescuer. "That knife has been in many a Spaniard," said Mr. Grieve.

When he heard of the discovery of diamonds in the blue clay of South Africa, Mr. Grieve bethought himself of a bank of clay within a day's ride over the pampas. He went alone to the spot and, ten minutes after his search began, he had picked up a magnificent diamond. All he found he sent to an old lady in Scotland. Only in later year did he discover how she had been tricked into believing the stones "rock crystals" by an unscrupulous jeweler.

Land of Old and Stately Castles.

"There were twenty thousand dollars' worth of diamonds in that lot," Mr. Grieve declared.

In 1875 he found himself at a loose end with a desire for a change of scene. Suddenly he remembered a fellow student at Heidelberg—a fellow by the name of Macaulay, who hailed from a place called Kingston in Upper Canada. "If ever you feel like coming to Canada," Macaulay had told him, "let me know."

So Thomas Gordon Grieve came to Canada. Armed with letters from his friend to the Mayor of Cobourg and to the Strickland family of Lakefield, he settled in Lakefield and engaged in "the first thoroughbred cattle and sheep raising in this part of the country."

For 55 years Thomas Grieve has lived in Peterborough County. To-day, as he enters his 87th year, his mind is alert and his wit keen. He complains of trouble with his eyes which could at one time outsee the wily gauchos in scanning the distant pampas. But he succeeds in doing a bit of reading even yet, and he has not ceased to take a lively interest in the doings of a world which he knows so well.

His wife is still with him, and his daughter is the wife of a celebrated Canadian novelist. His own family tree is a proud one, having been traced back to 1391.

But with the old ghosts that visit Thomas Gordon Grieve on his birthday, what he likes to thinks of best is Branksome's ivied tower beneath which he played as a boy, and old Heidelberg's castle on its hill.

Are YOUR Holidays Carefree *or* Otherwise?

OUTLAYS on holidays should be money well spent.

Often what otherwise would be a real, beneficial vacation is spoiled by thoughts of the cost—perhaps by the thought of sacrifices to be made afterward.

Get the greatest pleasure and benefit by saving well in advance. Enjoy the thrill of anticipation as well as the carefree holiday itself.

Regular deposits, begun well ahead of time, and put in a separate account if desired, will ensure the kind of holiday you want to have.

BANK OF MONTREAL

Established 1817

Total Assets in Excess of $800,000,000

E. S. MARTIN, Manager
Simcoe and Water St. Branch

C. S. CUMMER, Manager
336 George Street Branch

LARGEST PARADE IN SOME YEARS IS VIEWED IN TOWN OF LINDSAY

(Continued from Page 1)

prize winners were as follows: Best Juvenile Band—Lord Nelson, 2440, North Monaghan. Special mention, Oshawa Lodge 17, Best dressed, True Blue Lodge, Bowmanville 474 Special mention Oshawa Lodge 55; Best Marching Lodge — Bethany, 1022; special mention, Pontypool 82; largest Lodge in parade—Haliburton; special mention, Bethany. Best Drum and Fife Band—Enterprise 686, Oshawa; special mention, Tyrone. Best Ladies Lodge—Vimy Ridge, Peterborough, Worshipful Mistress Mrs. A. Brown; special mention, Oshawa 91. Best float—Brittania 1388; Best Brass Band—Cobourg Kilties, special mention, Haliburton and Orono. The judges were L. M. Frost and S. P. Beal.

There were numerous veterans in the parade but possibly the oldest member of the Order present was William Moore of Pefferlaw Lodge, No. 1887, whose connection with Orangeism dates back sixty-four years. He is a Past Master of his lodge and is now in his 81st year. Past County Master A. R. Robson of London street, Peterborough, who claims 53 years service in the Order was also a participant in the celebrations. He is 71 years old.

Among those present on the platform in Kawartha Park where the parade concluded it's two-and-a-half miles route through the principal streets of the charming little town on the banks of the Scugog, were Ex-Mayor R. Kylie, deputising for Mayor W. E. Stewart at present out of town; G. A. McGillivray, Warden of Victoria County; Rev. Canon C. H. Marsh, of St. Paul's Anglican Church; T. H. Stinson, ex-M.P., K. C., Conservative Candidate for Victoria Riding; Rev. Dr. T. E. Holling, First United Church; Wm. Newman, M. L. A.; Major-General Garnett B. Hughes of Toronto; Rev. J. C. Greer, St. Andrews Presbyterian Church; W. W. Staples, M. L. A.; W. G. Graham, ex-Mayor of Lindsay and Dr. T. E. Kaiser ex-M. P. Oshawa.

Arriving at the Kawartha Park, the parade filed in at the north gate, gathering around the speakers' platform which was draped with the Union Jack, and from which hung a large portrait of Sir Sam Hughes. E. N. Mitchell the chairman, for the occasion in a brief speech welcomed the bretheren of all the lodges and expressed his thanks to them for their assistance in making the celebration such a success. "This is not the celebration of an old quarrel", he said, "but of an event which stands out in history". Pointing to the open Bible, the crown and the sword, which emblems lay on a table in front of the platform, he pointed out that the Bible represents the right to worship God, while the other emblems represent one Flag, one Empire and one Throne.

Ex-Mayor R. Kylie

In offering a welcome to the Orangemen on behalf of His Worship Mayor Stewart, Mr. Kylie made an eloquent plea for a growth of the spirit of charity and friendship and asked, "Why can we not, carry on and worship the Lord in unity." He spoke of the greater understanding which is now apparent between Catholics and Orangemen, which has completely superseded the old antagonism, and paid splendid tribute to "men of Rev. Canon Marsh's calibre, who are ever going about the country doing good and valuable work."

Warden G. A. McGillivray

"I wish we had more men with the same spirit as Mr. Kylie", exclaimed Mr. McGillivray in extending a welcome to the Orangemen to the County town. "It makes no matter what a man's religion is to Mr. Kylie and he is certainly not afraid to stand up for his religion. We respect a man like that". He referred to the wonderful success which had favored the parade in Lindsay this year, and mentioned the fact that as the parade came along Kent street, there was just space enough for the lodges to get through, all other available space was taken up by the crowds of sightseers; and he thought it a wonderful tribute to the order— it shows a good spirit on the part of the general public.

"One of nature's very fine gentlemen", was the manner in which the chairman referred to Rev. Canon Marsh in introducing him to the audience.

Rev. Canon Marsh

Referring to his Irish ancestry, Rev. Canon Marsh, recalled the fact that he is the oldest clergyman in active work in Lindsay. "Forty-two years ago today", he said, "I gave my first address to Orangemen at Omemee and forty-one years spoke to a gathering here at which time your Grand Master was N. Clark Wallace who was principle speaker that day.

"Thirty-six years ago", the speaker proceeded, "Mr. Kylie as reeve of the town welcomed the Grand Lodge of Ontario to Lindsay and spoke just as well on that occasion as he did today.

Pointing out the great ideals for which the Order stands, Canon Marsh said I appreciate that the constitution of the Orange Order stands for loyalty to King, loyalty to country and loyalty to the word of God".

"When the great assembly comes and we sit down with the tens of thousands of those who have gone before", he said in conclusion, "may you and I by the Grace of God, be there".

T. H. Stinson ex-M.P., K.C.

Reviewing the ideals behind the Orange Order, Mr. Stinson, said he was greatly impressed on facing the vast crowd to see so many people gathered together in unity, year, after year. He continued to enlarge upon the great responsibilities facing the members in always upholding the principles of the Order which aim at the strengthening of the bond which binds, the British Empire and equal rights for all. He spoke of the chief thing as always doing the manly thing adding that true citizenship is one of the finest things in the world and that character means more than ability.

Rev. Dr. Holling

"Orangeism is not an annual affair but a daily event", exclaimed Rev. Dr. Holling in the course of a short speech. "It is the centenary of the Order today he pointed out and the things which have been accomplished in the past hundred years are due to the sacrifices made by our forefathers, who lived their lives with the one idea of making Canada one of the greatest countries in the world."

"You stand for Protestantism. It is not a negative thing. You protest or testify for equal right for men before God and for the right of access to God. It is not antagonistic, but rather a stand for the principles which we believe necessary for the making of our great land".

Wm. Newman, M.P.P.

William Newman referred to the fact that besides commemorating the 240th Anniversary of the Battle of the Boyne today's celebrations also marked the 100th anniversary of the founding of the Orange Order in Canada, at Brockville. He thought that a message of congratulation should be sent to the Brockville Lodge.

Lieut.-Colonel Garnett B. Hughes

"Even in the short hundred years of it's history Orangeism has made for religious and political freedom", thought Colonel Hughes, adding that we are opposed to anarchy, sovietism or to any lack of freedom. It does not however stand for interference with established bodies with a will contrary to our own".

Rev. J. C. Greer

Paying tribute to the Order of which he is a member, Rev. J. C. Greer said the history of the Order is such that none need be ashamed of it. He was of the opinion that it had kept faith with the growth of Canada and spoke of the fellowship it provided among the Protestant people.

W. W. Staples M.P.P.

Extending a welcome to the thousands of visitors W. W. Staples referred to the scene as a wonderful colorful scene spread out in panoramic fashion and he could not help but think that here we have the descendants of the pioneers of English, Irish and Scotch stock who had hewed their homes out of the virgin forests. He thought the gathering gave eloquent evidence of a wonderful spirit of unity.

Dr. T. Kaiser ex-M.P.

"In the House of Commons and throughout the country there are thousands of people who would challenge our attitude to the land beyond the seas who are seeking to separate us from the Motherland," said Dr. Kaiser in the course of his speech. "We will stand solid behind the British Empire". Referring to the proposal that Canada should deal entirely with her own problems instead of submitting them to the Courts in England, Dr. Kaiser said, "In the last Parliament we saw resolutions put into effect in spite of opposition which are to have the tendency to sever several of the little ties which bind us to the British Empire and there is the tendency of some men who sit in the House to break the last tie which binds us to the Motherland.

"This country is British, it has always been British and it shall be British he concluded".

Peterborough Lodges

On arrival in Peterborough, Saturday evening the lodges of that city, paraded from the station through the principal thoroughfares and to Confederation Park where a wreath was placed on the War Memorial in memory of members of the Order who paid the supreme sacrifice in the service of their God and King.

County Marshall Robert Ritchie being accompanied at this ceremony by County Worshipful Master Frank Millard; Worshipful Deputy County Master Fred Sanderson and District Worshipful Master Dave Manley.

Order of the Parade

The order of the parade was as follows: Chief Marshall E. N. Mitchell G. B., G.B.O.E. of Lindsay and Marshalls P. A. Lowes, Omemee; T. V. Everson, Oakwood; George Graham and Abe McCullum of Lindsay.

Regimental Band.

Six cars bearing speakers and officials.

Sir Sam Hughes Memorial Lodge, L.O.L. 3032 Hamilton, composed of many former members of lodges in Victoria and Haliburton Counties, with their own drum and fife band.

Haliburton L.O.L. 975 with their own band under bandmaster H. B. Feir.

Allsaw L.O.L. 1163.
Gelert L.O.L.
Kinmount L.O.B.A. 405.
Victoria L.O.L. 1109.
Minden L.O.L. 10661.
Brittania L.O.L. 1388, Toronto.
Float Miss Brittania, represented by Laura Bell.
Victoria L.T.B., 55.
North Star L.O.Y.B. 12, Bobcaygeon.
I.O.B.A. 583.
Sons of Ulster Drums and Fifes
Enterprise L.O.L. 2167, Oshawa.
Queen Mary, L.O.B.A. 97, Oshawa.
L.O.L. 686, Oshawa.
Vimy Ridge, L.O.B.A., Whitby.
Vimy Ridge L.O.L., 2697, Whitby.
Kennedy L.O.L. 2139, Utica.
Onicum Lodge L.O.B. 809, Bolsover.
L.O.L. 2628, with Pipe Band.
General Hughes L.O.L. 2628, Bolsover.
Beaverton L.O.L. 129.
L.O.L. 454, Victoria Cornera.
Derryville L.O.L. 567.
Vroomanton L.O.L. 570.
Udora L.O.L. 571.
Mara True Blue L.O.L. 1024, Udney.
Cavan Senior L.O.L. 46.
Fraserville L.O.L. 4690.
Millbrook L.O.L. 79.
Carmel L.O.L. 421.
Baillieboro L.O.L 853.
Divenagh L.O.L. 75.
Rice Lake, Bewlley, L.O.L. 149.
Port Hope L.O.L. Juvenile 57.
Port Hope L.O.L. 309.
Port Hope L.O.L. 309.
Purple Hill L.O.L. 424, Elizabethville.
L.O.L. Janetville.
Pontypool L.O.L. 82.
Manvers Station L.O.L. 83.
Lotus L.O.L 279.
Bethany L.O.L. 1,022, headed by brass band.
Goodwood L.O.L. 572.
Sunderland L.O.L. 673, with pipers.
Cannington L.O.L. 568.
Wilfrid L.O.L. 1887.
Cartwright L.O.L. 43.
Blackstock L.O.L. 133.
Enniskillen L.O.L. 141.
Purple Hill L.O.L. 399.
Long Sault L.O.L. 764 with Tyrone Drume and Flute Band.
Bowmanville Confederation L.T.B. 474.
Bowmanville Purple Guards L.O.L. 384.
Wellington L.O.L. Douro 457.
Col. Saunderson L.O.L. 321, Otonabee.
Lord Nelson L.O.L. 2440, N. Monaghan.
Wesley L.O.L. 419, Buckhorn.
County Juvenile L.O.L., Peterborough.
Vimy Ridge L.O.B.A. 244.
The Young Canadians L.O.L. 80, Peterborough.
Three cars bearing members Eastern Star. L.O.B.A., 525 Peterborough.
J. W. Bell L.O.L. 1175, Peterborough
L.O.B.A 650, Star of Bethlehem, Peterborough.
Duke of Manchester 5.
Durham Regimental Band, Bandmaster M. J. Tamblyn, Orono.
Clarke L.O.L. 317.
Kendal L.O.L. 405.
Orono L.O.L. 409.
Baltimore L.O.L. 52
Cobourg L.O.L. 127.
Cobourg Kilties Band.
Coldsprings L.O.L 514.
Omemee L.O.L. 41.
Omemee L.O.L. 1146.
Queens Own L.O.L. 94 Emily.
Omemee L.O.L. 113.
Kirkfield L.O.L. 110.
Valentia L.O.L. 510 Victoria County.
Glenarm L.O.L. 835.
Hartley L.O.L., 1153.
Dalyrimple L.O.L. 1311.
Woodville L.O.L. 2962.
Cambray L.O.L. 98.
Cameron L.O.L. 539.
Decorated car with Orange and Red streamers.
Burnt River L.O.L. 541.
Fenelon Falls L.T.B. 198.
Dunsford L.O.L. 9.
North Verulam L.O.L. 1410.
Lindsay L.T.B. 491.
Sir Sam Hughes L.O.L. 567 Lindsay.
Reaboro L.O.L. 820.
North Emily L.O.L. 952
Lindsay Citizens Band.
Hackett L.O.L. 32.

Forty-seven members of Britannia Lodge were present from Toronto, the majority of them being former Lindsay members of the Orange Order, under Worshipful Master, S. C. Hall, and F. R. Kenysh, as marshall.

Your savings account will soon give you a fund for business investments, or for an emergency, or it will provide a surplus that will help to keep you in comfort in your old age. The "regular saving" habit is the most profitable one you can form.

This Bank Invites Your Savings Account.
Interest Compounded Half Yearly.

THE BANK OF NOVA SCOTIA

ESTABLISHED 1832

Capital $10,000,000 Reserve $20,000,000

Total Assets over $275,000,000

J. A. McLEOD, General Manager, Toronto

LAST RITES PAID

(Continued from Page 8).

always been one of his greatest joys to listen to its music.

Man of Wide Interests.

"He was a benevolent man," declared Mr. Dutton, "a man of broad sympathies and wide interests. To know him, was to love him. Those who knew him intimately called him 'Dave.' Men who felt like that, knew his heart."

Intensely loyal to his friends, the late Mr. Moore was a man of deep convictions and the courage to follow them. He had had an intimate knowledge of Jesus Christ as Lord of his life.

"We shall miss him," said Mr. Dutton. "The church will miss him, and all the organizations of which he was such an honored member, and the city of which he was such a respected citizen."

The Rev. William Allan, minister of St. Paul's Church, conducted the service and preached the funeral sermon.

In the presence of the disagreeable fact of death, stated the Rev. Mr. Allan, the minister's position was a most difficult one. "The words you had hoped would help only seem to hurt," he declared, "and the wounds you had hoped to heal only seemed to open the wider."

By the camouflage of flowers, music and words, he said, we sought to adorn an enemy—and rightly so, if it eased the grief. But death was the Last Great Enmy, a wound and a loss for all time to those who remained, and not the Great Adventure which many styled it. Death was the appointment we all must keep, the one abiding shadow across life's brightest moments. Only the wisdom of a kindly Providence hid from us its date. Instead, however, of trying to rid ourselves of the thought of death, we should allow the solemnity of it to minister to our lives.

"But death does not end all," declared the speaker. "Is it possible that God has implanted in us the belief in immortality, only to disappoint it?" The old question had been "If a man die, shall he live again?" One had died that He might give the answer to that question for all time.

Christ's tomb had been sealed and guarded against the possible removal of His body. "But He arose," declared the minister. "Whose business is it to-day to see that the dead do not rise?

"The resurrection of Christ is the promise of the resurrection of David H. Moore and of all those who believe—and it is the pledge that that promise will be kept. The day is coming when all the cities of the dead shall be turned into places of resurrection glory. This separation is only for a little while."

In the midst of strangers, said Mr. Allan, and while trying to save loved ones the worry he would cause if they knew he was about to undergo a serious operation, David H. Moore had passed into the unseen. But angels had come to minister to him, even as Christ had declared they came to bear Lazarus to his rest. The music of heaven to-day would be all the richer, concluded the speaker, for the presence of him whose voice had meant so much here.

Martin B. Chenhall, A.R.C.O., organist of St. Paul's, and for many years associated with the late Mr. Moore in various organizations, was at the console of the organ, playing Handel's Dead March from "Saul." Miss Jessie Pattison sang the contralto aria, "O, Rest in the Lord," from Mendelssohn's "Elijah." The Peterborough Male Voice Choir, of which the late Mr. Moore had been a member, sang "Abide with Me." St. Paul's Choir closed the service with "Crossing the Bar."

Elders of St. Paul's Church acted as pall-bearers.

Preceding the public service, a private service was held at Mr. Moore's late residence, the Rev. Mr. Allan officiating. The interment took place in the Little Lake Cemetery.

OBITUARY

MRS. SARAH OSBORNE

(Examiner Correspondence)

MARMORA, July 14.—After a week of loving ministrations by relatives and friends, Sarah Sophia, widow of the late Frank Osborne passed peacefully away at 7:30 a.m. on Sunday. A month ago the deceased lady suffered a stroke from which she appeared to be rallying. She was able to walk to the Marmora United Church for the annual Orange parade on Sunday July 6 but during the singing of the second hymn 'Nearer My God to Thee" had to be carried out from the church. She was taken to the residence of her daughter, Mrs. L. R. Rundle. Though little hope was held for her recovery there were moments when she was sufficiently conscious to recognize her loved ones and finally to bid them farewell.

The late Mrs. Osborne, who was a daughter of the late Mr. and Mrs. James Dickens of Sidney Township, was in her 66th year. She is survived by three children: Herman of Belleville, Harold at home, and Mrs. L. R. Rundle of Marmora. She is also survived by three sisters and one brother, Mrs. J. Hamilton, Mrs. H. Eggleton and Mrs. A. Juby, all of Stirling, and Mr. Joseph Dickens of Norwood. She is further survived by a half-brother and a half-sister, James Dickens of Stirling and Mrs. Avis Turner of Corbyville. Her husband predeceased her eleven years ago.

The deceased was a member of various local organizations. She was a Past Councillor of Marmora Council No. 279, C.O.O.F. and since the organization of Harmony L.O.B.A. 600, six years ago, has remained its chaplain. She was for many years a teacher at the then Marmora Methodist Sunday School. For a time she was a member of the Ladies' Aid and last but not least, she was a valued member of the Marmora Women's Institute.

The funeral, which will be under auspices of Harmony L.O.B.A. 600 takes place on Tuesday afternoon. Service at Marmora United Church at 3 p.m. daylight saving time, will be followed by interment in Marmora Protestant Cemetery.

TRENT RIVER

TRENT RIVER, July 14.—Following are the week-end retail net prices:

Beef, sirloin 33c; round 30c. Breakfast bacon 45c. Butter, creamery, 35c; dairy 32c. Eggs, fresh 25c. Chickens, 30c. Potatoes 50c a peck, $3.00 a bag.

Wheat, $1.10 a bushel. Hay $12 a ton.

New potatoes 75c a peck, tomatoes 20c a pound; cherries $1.25 a basket; lettuce 5c a bunch; beets 5c a bunch.

Racket Frames
Hardwood Tennis Racket Presses that prevent the racket from warping. Regulation size. Complete with screws. Each..... **75c**
—Basement C.D.S.

THE CANADIAN DEPARTMENT STORES LIMITED

TELEPHONE 3000 Cash Prices Ought to Be, Have to Be, and ARE Less Than Regularly Available on Credit GEORGE ST., PETERBOROUGH

Eaton's Practice Balls
A reliable Tennis Ball with loads of pep and energy. Moderately priced, each.. **25c**
—Basement C.D.S.

Floor Feature Days in the July Sales - MAIN FLOOR - Tuesday!

From every department on the Main floor are gathered items of exceptional merit marked at very low sale prices. Read each item. See windows

At 9 A.M. — Women's House Slippers
For one hour only, 25 pairs of comfortable 1-Strap Black Kid House Slippers with low rubber heel. Exceptionally good Shoes, made on comfortable, long wearing lasts. Sizes 3 to 7. Ordinarily 1.19. July Sale price, pair **89c**
—Main Floor, C.D.S.

At 10 A.M. — Colorful Summer Scarfs
A splendid feature for the early shopper. Crepe-de-Chine and Georgette Scarfs in long and square style, showing printed patterns in floral and blocked patterns. Ordinarily selling at 1.49 and 1.69. July Sale price, each **1.19**
—Main Floor, C.D.S.

At 2 P.M. — Club Bags and Suit Cases
An outstanding offering of Leatherette Luggage at a ridiculously low price. Reinforced corners, double snap, with real good lock. Suit Case finished with two strong straps. Choice of brown or black. Good roomy sizes. Extra special value, each **2.98**
—Men's Shop, Hfgs. Bldg.

At 5 P.M. — Blue Worsted Suits
5 only Men's and Young Men's Unfinished Worsted Suits, made of fine all Botany wool yarns. Single-breasted models with peaked or notched lapels. Don't miss this Suit offer of the year. Sizes in the lot, 36 to 44. At this price they will sell readily—be on hand at 5 o'clock for yours. Formerly 19.50. July Sale price, each **15.75**
—Men's Shop, Hfgs. Bldg.

$1 Extra! Thread Silk Summer Gloves $1
Gloves for every occasion of all thread silk, with doubly reinforced finger-tips and fancy stitching on backs. Choice of straight tailored or turned-down embroidered cuffs. Shades of French nude, champagne, light and dark grey, black and white. Sizes 5½ to 8. Formerly 1.50. July Sale price .....
—Main Floor, C.D.S.

$1 Thread Silk Full Fashioned Hose $1
Buy several pairs of these semi-service weight Hose at this appealing price. All perfects and in the season's leading shades. Silk to double garter welt. Well reinforced through feet. Ozone, Rachelle, La Faire, misty morn, Ali Baba and white are some of the shades. Sizes 8½ to 10. July Sale price, pair .....
—Main Floor, C.D.S.

July Sale of Notions

Tuesday and Wednesday - Buy and Save!

Chintz Laundry Bags
Ideal for camp or home. Large size, with draw string at top. In several attractive floral print patterns. Extra value, each..... **49c**

Leatherette Playballs
Sturdy balls for the kiddies. Made of leatherette in harmonizing color combinations. Oval shaped. Get one to take to the cottage or beach. Each.. **79c**

Cotton Mattress Covers
Sturdy Mattress Covers, full double-bed size, finished with fasteners. Durable and washable. Exceptionally good value.. **2.95**

Boxed Stationery
Smooth finished Stationery in shades of blue, pink and white. 2 dozen Envelopes and 4 quires of Paper. Get a supply for the cottage. Box..... **19c**

Paper Plates
To save dish washing at the cottage or picnic. Two handy sizes:
9-inch .....20 for 12c
6-inch .....25 for 10c

Curling Tongs
Single prong Curling Tongs that heat very quickly. Handy small size, with wooden handle grip. July Sale price, each..... **10c**

Rubber Pants
Ventilated Rubber Pants for baby. Pink, white and natural shade. Small, medium and large sizes. Pair..... **29c**
—Main Floor, C.D.S.

Pint Size Vacuum Bottles Extra 39c
Handy size Bottles for the picnic or home. Strong outside case in several colors. Complete with cup. July Sale price, each..... **39c**
—Main Floor, C.D.S.

Garment Bags Special, 2 for 49c
You will want several to take to the cottage or to store winter apparel during warm weather. Strong brown cedarized paper. Complete with 2 hangers. July Sale price..... **2 for 49c**
—Main Floor, C.D.S.

Chintz-Covered Cushions
July Sale Price Each
59c
The ideal Cushion for porches, sunrooms and cottages. Well filled with sanitary filling and covered with gaily patterned and colored chintzes. Several shapes. July Sale, each.. **59c**
—Main Floor, C.D.S.

Useful China and E.P.N.S. Pieces Half Price
50c and 75c
An odds and ends table of such useful items as Cruet Stands, Bon Bon Dishes, Butter Dishes, Baby Cups, China Bon Bon Dishes, Mayonnaise Dishes, etc. All selling at Half Price. See the assortment. July Sale Price.....50c and 75c

Early Morning Special!

Fancy Colored and Chinese Handkerchiefs
Dainty Handkerchiefs for women at an exceptionally low price; also Chinese hand-embroidered ones. July Sale Price, Three for.. **5c**
—Main Floor, C.D.S

Beautiful Chesterfield Cushions
Extra Special Value Each
2.98
Beautiful Cushions for the home. Round, pillow and crescent shape. Covered with rayon damask and finished with gold braid trimming. Sanitary filling. See the lovely range of colors. Each..... **2.98**
—Main Floor, C.D.S.

Beautiful Neckwear Half-Price
An assortment of seasonable Neckwear at half regular price. Included are individually styled Collar and Cuff Sets, Jabots, Vestees and Sweetheart Collars. Voile, lace, georgette, crepe and pique, in white or colors. July Sale price..... **37c and 50c**

Stamped Linen Lunch Cloths
52 x 52-inch All-Linen Luncheon Cloths with colorful striped border of rose, blue and gold. Stamped in two easily worked floral patterns. Specially reduced. Shop early and buy for home or cottage. July Sale price, each..... **69c**

Costume Jewelry Low Priced
An assortment of smart pieces, including Chokers, Long Imitation Pearl Necklaces, etc. Complimentary colors and plain shades for wearing with evening or daytime dresses. See the wonderful assortment. July Sale price, each..... **25c**

Souvenirs of Peterborough Moderately Priced
Wonderful range of remarkable Souvenirs, including Burnt Leather Key Cases, Needle and Pin Cases, Book Covers, Table Runners and Centres, Tie Racks, all hand-painted; also Ash Trays and Pipe Racks. Priced from..... **20c to 4.95**
—Main Floor, C.D.S.

July Sale of Patents and Toiletries!

Two Days—Tuesday, Wednesday. Big savings in Household Remedies and Needs

Pepsodent Tooth Paste
Amos and Andy Dentrifice **33c**

Tooth Pastes
Ipana 39c
Listerine 23c
Pebeco 35c
Colgate's 25c

Tonics
Eaton's Sarsparilla, for purifying the blood,69c
Husky 77c
Eaton's Emulsion...69c
Burdock Blood Bitters, 89c

Eaton's Fruit Saline

Cooling tonic for the blood **75c**

Lux Toilet Soap 6 for 39c

Toilet Preparations
Pond's Skin Freshener, 79c
Cream of Almonds and Witch Hazel 25c
3 for 69c
Kleenex ...23c and 39c

Watkin's Cocoanut Oil Shampoo
Ideal for hair and scalp treatment. Bottle..... **45c**

Danderine
Scalp tonic, for dandruff and massage **29c 49c 85c**

Eaton's Talcum
1-lb. tins of Talcum, rose or violet scented.. **19c**

Lifebuoy Health Soap 4 for 29c

Salts
Andrew's Liver Salts, 29c and 49c
Eno's Fruit Salts, 49c and 79c
Epsom Salts, 8c and 15c

Listerine
Special prices. Three size bottles **19c 39c 79c**
—Main Floor, C.D.S.

3 o'Clock Special
Men's Calf Oxfords
25 pairs only of fine Calf Oxfords in Blucher cut, with square style toes. Rubber or solid leather heels. Men's and young men's sizes in black or brown. Exceptionally low priced. Formerly 2.98. July Sale price, pair.. **2.59**
—Main Floor, Men's Shop

4 o'Clock Special
High Grade Shirts
Made by Tooke of well-known luvisca in a nice assortment of patterns and striped designs. Blue, grey and mauve. These high-grade Shirts regularly sell for $5. Buy more than one at this splendid Sale offer. Limited quantity — shop early. Sizes 14 to 16½. Complete with 2 separate collars.. **2.95**
—Main Floor, Men's Shop

BASEMENT SPECIALS

Extra! Aluminum Cooking Utensils
Good weight Utensils for the home or cottage. Included are Fry Pans with long handle, round style Dish Pans, covered Potato Pots and straight-sided Sauce Pans. Greatly reduced for the Sale. Shop early and buy several pieces. July Sale price, each..... **47c**

21-Piece English China Tea Set
Fine English China with decorative blue or yellow band trim. Set consists of 6 Cups and Saucers, 6 Bread and Butter Plates, Sugar and Cream Set and Cake or Sandwich Plate. Ordinarily 4.95. July Sale price..... **2.95**

Fluted Green Glass Stemware
Bull's-eye optic green, clear glass Goblets and low and tall Sherbet Glasses, all specially priced for the thrifty shopper Tuesday. Panelled and fluted. Pedestal style with slightly widened base. Formerly 49c. July Sale price, each..... **30c**

Wire Canning and Dish Racks
A seasonable offering of strongly constructed Wire Fruit Racks to fit in boiler, oval and oblong shapes. Large enough to hold from 8 to 10 quart jars. Dish Racks have silverware section. Extra special July Sale price, each..... **33c**

The GYREX

Brings you new features and Outstanding Value in Electric Washers

$89

—Rust-resisting, non-corroding Gyraloy Tub.
—Quick, efficient, improved gyrator operation.
—Full-size, all-metal wringer with reversible rollers.
—Quick-action safety release on the wringer.
—Extra large tub washes clothes quickly and thoroughly.
—Made in Canada and fully guaranteed.

See It! Ask for a Demonstration! Compare It!
Buy on the Deferred Payment Plan.
—Basement C.D.S.

SECOND FLOOR SPECIALS

White Flannelette Blankets Special
Fluffy White Flannelette Blankets with narrow blue or pink band border. Whipped singly. Good bed size, 70 x 84 inches. Now is the time to buy your supply for the cottage or for future use. Exceptionally good value. July Sale price, pair..... **2.35**

English Hemstitched Pillow Cases
Made of sturdy yet fine quality fully bleached cotton. 2-inch hemstitched hem. Size 32 x 43 inches. A limited quantity, so shop at 9 o'clock. July Sale price, per pair..... **59c**

Buffet and Dresser Scarfs and Runners
An assortment of lovely Scarfs, mostly white and ecru shade. Some have colored borders. All daintily trimmed with lace or embroidery. July Sale price, each, **98c**

All Linen Hand Towels, Special
All-Linen Towels with a colorful border, showing hemstitching and imitation hemstitching. Size 16 x 27 inches. Borders of green, orchid, rose and gold. Buy many for gifts and personal use. July Sale price, each..... **15c**

CANADIAN DEPARTMENT STORES LIMITED

TWENTY-FIVE ORANGE LODGES

(Continued from page 1.)

Marmora L.O.L. No. 319; H. J. Potts, Master; W. Burridge, Director, mounted.

Tanner L.O.L. No. 509, Harold; Percy Sine, Master; Clarence Jeffery, Director, mounted.

Polmount L.O.L. No. 1369, Trent Bridge; Arthur Waters, Master.

Sentinel L.O.L. No. 2322, Petherick's Corners; Clarence Barnum, Master.

Coronation L.O.L. No. 34, Norwood; Wm. Parcells, Master; Walter Rogers, County Director; Norman Andrews, Director, mounted.

Warsaw L.O.L. No. 284; Carl Cooper, Master.

Belmont L.O.L. No. 277; Robert Leeper, Master; A. McGee, Director, mounted.

Caledonia L.O.L., North Dummer, No. 281; Wm. Batten, Master.

Enniskillen L.O.L. No. 522, South Dummer; Albert Webster, Master.

Mons L.O.L. No. 584, Hastings; Mrs. Alice Sherwin, Mistress.

Hastings Juveniles, Gerard Scriver, Guardian.

Hastings L.O.L. No. 558; Roy King, Master.

Blairton L.O.L. No. 1255; Wm. Peoples, Master; Frank Ellis, D.W.M.; Robert McFaul, Director, mounted.

Stanwood L.O.L. No. 1338, Seymour township; Earl Brunton, Master.

Tam O' Shanter L.O.L. No. 206, Westwood; Robert Douglas, Master.

Campbellford No. 526.

McGill L.O.L. Havelock No. 471. Havelock Ladies and Juveniles. Havelock L.O.L. No. 326; Robert Wrightley, Master.

NOTES OF THE PARADE

The prize for the best dressed Lodge would probably have been awarded to the men of Lakefield if there had been a competition. In their blue suits, silk hats and sashes they made a fine impression. And "not a man in line, looked half so fine" as R. J. Webster, Lakefield District Master. In his Twelfth raiment he was an outstanding figure, perhaps as smart as when he wore the King's khaki. And "Bob" certainly looked every inch a soldier in those days.

John A. Sexsmith, ex-M.P., marched with Havelock Lodge No. 326.

The Havelock lodges turned out the largest representation. They brought up the rear of the procession, and on the return to the Park were first to enter.

Joseph Faulkner of 326 was Havelock's bearer of the Union Jack.

Sentinel Lodge from Petherick's Corner were conspicuous in their white suits and red collars. The Blairton Lodge also looked natty all in white.

W. J. Cottrell, guardian of the Marmora juveniles, carried a new banner at the head of his proteges.

Reeve Richard Sanderson of Havelock was in line with the Havelock No. 326. This Lodge gave Lakefield a close run for appearance.

Hastings lodges were out in large numbers, and their Mons L.O.B.A. certainly deserved mention for neatness. However, while it may be safe to indicate the best looking men's lodge, someone else can undertake the responsibility of selecting the best of the ladies' lodges.

RADIO PROGRAM

TUESDAY FEATURES

6.45 a.m.—Tower Health Exercises — CKGW with NBC.
8.00—Shirriff's program—CKNC
8.00—On the 8.15—Landt Trio and White—WEAF Network.
8.00—Phil Cook in Song and Dialogue—WJZ Network.
8.30—Cheerio—CKGW with NBC.
9.00—Something for Everyone—CBS Chain.
9.00—Morning Melodies—WEAF Network.
9.00—Phil Cook in Song and Dialogue—WJZ Network.
9.30—U. S. Army Band concert — CBS Network.
10.00—Ida Bailey Allen—CBS Chain.
10.00—Hits and Bits—WEAF Network.
10.30—O'Cedar Time—CBS Chain.
10.30—The Manhatters—WJZ Network.
11.00—The Recitalists—WJZ Network.
11.15—Radio Household Institute — WEAF Network.
11.30—Famous Folk—CBS Chain.
11.45—The Canny Cook—CKGW with NBC.
12.00 noon—Columbia Revue — CBS Chain.
12.00—The Luncheon Five—WJZ Network.
1.00—Pennsylvania Luncheon Music —WEAF Network.
1.10—Toronto Globe newscast — CFRB.
1.45—National Farm and Home Hour —WJZ Network.
2.00—The Metropolitans — CBS Chain.
2.00—Musical program—CKNC.
2.30—Melody Three—WEAF Network.
2.45—Band of a Thousand Melodies—WJZ Network.
3.00—Columbia Ensemble — CBS Chain.
3.30—Chicago Serenade—WJZ Network.
4.00—U. S. Navy Band—WEAF Network.
4.00—Pacific Vagabonds—WJZ Network.
4.30—Ann Leaf at the Organ—CBS Chain.
5.00—The Lady Next Door—WEAF Network.
5.10—Toronto Globe Newscast — CFRB.
5.15—Breen and DeRose—WJZ Network.
5.30—Tea Timers—WEAF Network.
5.30—Biltmore Orchestra — CBS Chain.
6.00—Black and Gold Room Orchestra—CKGW with NBC.
6.00—The New World Symphony — CBS Chain.
6.30—Cecil and Sally—CKGW.
6.45—Literary Digest Topics—WJZ Network.
6.45—Uncle Abe and David—WEAF Network.
7.00—Amos 'n' Andy—CKGW with NBC.
7.00—The Crockett Mountaineers — CBS Chain.
7.15—Mentholatum Program—CFRB
7.30—Rex Battle's Concert Orchestra—CPRY.
7.30—Soconyland Sketches — WEAF Network.
8.00—Troika Bells—CKGW with NBC.
8.00—Pure Oil Orchestra—WJZ Network.
8.30—Frontier Days—CKGW with NBC.
8.30—Eddie Younger's Moutaineers—WJZ Network.
8.45—Hoppin' Bells—WJZ Network.
9.00—Tek Music—CKGW with NBC.
9.00—Rogers Concert Program — CFRB.
9.00—Eveready Program — WEAF Network.
9.30—Marie Cahill—WJZ Network.
9.30—Fred Culley's Dance Orchestra.
9.30—Fred Culley's Dance Orchestra CPRY.
9.30—Happy Wonder Bakers—WEAF Network.
10.00—Westinghouse Salute — WJZ Network.
10.00—C.G.E. Vagabonds—CKGW.
10.00—C.N.R. Program — CNRX - CNRT with CN Chain.
10.15—Grand Opera Miniature—CBS Chain.
10.30—Radio Keith Orpheum Hour — WEAF Network.
10.30—Crush Dry Cronies—WJZ Network.
11.00—Toronto Globe Newscast — CFRB.
11.00—Slumber Music—CKGW with NBC.
11.30—Golden Gems—CKGW with NBC.
11.30—Amos 'n' Andy—WJZ Network.
12.00—Don Bigelow's Orchestra — WEAF Network.
12.00—Wayne King's Orchestra—WJZ Network.
12.30—Ann Leaf at the Organ—CBS Chain.

Norwood Old Boy Is Elected in Edmonton

W. R. Howson Chosen as One of City's Representatives in Legislature.

At the recent Provincial elections for Alberta William R. Howson was elected as one of Edmonton's representatives in the Legislature. The proportional representation system is in operation in Alberta, and fourteen counts were necessary to decide what six of the seventeen candidates running should represent Edmonton. When tabulations were finally completed it was found that one U.F.A., three Conservatives, one Liberal and one Labor candidate were elected, Mr. Howson being fifth.

May Be House Leader.

Commenting upon the result of the election The Edmonton Bulletin says:—"Following the defeat of J. W. McDonald, K.C., in the general election Thursday, Liberals already are starting to discuss what the next step should be. They realize that in any event, a house leader must be chosen, and the name prominently mentioned in this connection is W. R. Howson.

When the convention was held in Calgary last March, Mr. Howson made a strong bid for the leadership but was defeated by Mr. McDonald. With the leader beaten in the election, the feeling is that Mr. Howson will probably be called upon to succeed him.

Bailieboro

BAILIEBORO, July 14 (Examiner Correspondence)— The congregation of Bailieboro Anglican Church held a very successful strawberry festival on the Church grounds on Wednesday.

Supper was served on the grounds until the heavy rain began, when tables were carried into the Church shed. There was an unusually large attendance, this being the last festival of the season, and the receipts amounted to about one hundred and seventy-five dollars.

A play entitled "Nothing To Do" was presented by the young people of Canton, in the basement of the Church. The play was in four acts there were eight scenes. Between acts music was supplied by the Canton young people.

NO MORE PILES

HEM-ROID, the prescription of Dr. J. S. Leonhardt, is guaranteed to banish any form of Pile misery. It gives quick action even in old, stubborn cases. HEM-ROID succeeds because it heals and strengthens the affected parts and removes blood congestion in the lower bowel—the cause of piles. Only an internal medicine can do this, that's why salves and cutting fail. McDermid & Jury, Bond's Drug Store and druggists everywhere sell HEM-ROID with guarantee that it cost you nothing if it doesn't end all Pile agony.

Havelock

HAVELOCK, July 14—(Examiner Correspondence).—Members of the Seabrooke family, to the number of fifty, held a family re-union at Chase's Landing, Belmont Lake on Tuesday, July 1st. A softball game, fishing, swimming, and small sports was the order of the day, and a bounteous lunch unpacked from the numerous baskets and partaken of amid friendly chatter of young and old, rounded out a very pleasant afternoon. Incidentaaly, two of the party, Mr. and Mrs. Dan Bird of Trenton, landed a fine lunge weighing over ten pounds.

Those present were: Mr. and Mrs. Jim Seabrooke and Mr. and Mrs. Bird of Trenton; Mr. and Mrs. Harold Dunk and children of Campbellford; Mr. and Mrs. Wilbert Drunkle of Peterborough; Mr. and Mrs. Harry Toms and family, Mr and Mrs Charles Ellis, Mr Wm Brown, Mr. and Mrs. Will Seabrooke and family, Mr. and Mrs. Jack Seabrooke and family, Mr. and Mrs. Dave Seabrooke and family, Mr. and Mrs. Thomas Cummings, Mr. John Seabrooke, and Miss Norma Haggerty, all of Havelock.

Royals Gain on International League Leaders

MONTREAL CLUB COPS FOUR VICTORIES OVER WEEK-END WHILE LEAFS LOSE TO PESTS

Royals Pick Up Three Games in Standings on Third-place Toronto Team.

BISONS EVEN SERIES.

Reading and Rochester Also Split Double Bill—Skeeters in Sixth Place.

Of the four leaders, only the Montreal Royals found the week-end firing in the International League profitable or instructive. The Royals' surge at Newark's expense has changed the league race from a three to a four-cornered affair once more.

Four victories in double bills on Saturday and Sunday enabled the Royals to pick up three games on third-place Toronto and add one-half on the second-place Rochester Redwings, and two on Baltimore pace-setters for some time. The standing to-day showed the Royals only a game back of Toronto, two and a half behind Rochester, and three and a half behind Baltimore.

After turning back Newark twice on Saturday the Royals did the same thing again yesterday as Griffin and Smith turned in fine pitching performances. Both games were shutouts 3-0 and 1-0. Griffin held the Bears to four hits in the opener and accounted for two of the Royals runs when he clouted a homer with Henry on base in the seventh inning. Smith outlucked Manager Al Mamaux of Newark in the second game. He gave up six hits while the Royals got only three off Mamaux. The game was decided in the fifth inning when Gulley came home with the only run of the game of Ripples single.

Bisons Even Series.

Baltimore and Buffalo wound up a spectacular six-game series all even yesterday by dividing a double-bill. Al Moore's homer with one on and two out in the ninth enabled Buffalo to win the opener 7-5. The Orioles clouted Mangun and Williams for 19 hits, including four homers, to win the nightcap, 12-2. Joe Hauser hit his 30th and 31st homers in this contest and Sand and Stewart also kicked in with one apiece. All told, 27 homers were hit during the series, a new record for the Buffalo Park. Of these Baltimore got 17, four by Hauser, and Buffalo ten.

Reading and Rochester also split a double bill, the Keys taking the first 8-6 and Rochester the second 5-4. Late rallies decided both battles. Reading trailed at 6-4 at the end of seven innings of the first game, but pounded Smith for four runs in the eighth, enough to win. Warnecke held Rochester in check in the first game and entered the seventh and final inning with a 4-2 lead and victory apparently clinched. The Redwings rallied, however, drove Warnecke out of the box, tied the score, and then put over the deciding run before a man was out.

Jersey City was idle yesterday, as was Toronto, but the Skeeters' double triumph over Toronto on Saturday elevated them to sixth place, as Newark, beaten four times over the week-end, dropped into seventh.

ONTARIO LEAGUE.

(Second Series.)

Saturday's Results.

St. Thomas 9, London 7.
Guelph 10, St. Catharines 9.

Games to-day: St. Catharines at St. Thomas, London at Guelph.

KINGSTON SAILORS CAPTURE CURRIE CUP

Gooderham Wins Four of Six Trials—Belleville Y. C. Beaten.

TORONTO, July 14. (C.P.) — Ideal weather conditions prevailed for the sailing of the interclub dinghy races at the Royal Canadian Yacht Club on Saturday afternoon. Kingston Yacht Club sailors successfully defended the Currie Cup against sailors from the Royal St. Lawrence Yacht Club, Montreal, and the R.C.Y.C. in Toronto.

Another series of races was held between the Belleville Yacht Club and Class "B" sailors of the R.C.Y.C., in which the latter were successful.

This year Montreal sent down ing larger boats. Kingston sailors were outstanding in the series of races for the Currie Cup. Professor Jemmett and Mr. Hora are both experienced skippers, the former securing a first, second and a third for his club in the three races.

In the races against Belleville, the Gliddon-Dixon combination secured most points for the Royal Canadian Yacht Club, with two firsts, and a third, in three races. Skippers exchanged boats at the end of each race.

ATHLETICS GAIN AMERICAN LEAD

Macks Defeat St. Louis Browns While Detroit Wins From Washington 5 to 4.

YANKEES WIN 7-5.

The Philadelphia Athletics once again forged to the top of the American League standing by pounding out a 12 to 1 victory over the St. Louis Browns while Detroit beat out Washington 5 to 4. These results placed the Athletics a full game in the lead.

The world's champions hammered out 17 hits, bunching them for five runs in the first inning and four in the third, while Roy Mahaffey held the still-slipping Browns in check.

For the second successive time the Senators broke their rule of using only one pitcher to a game, and Burke the second was charged with the defeat as Vic Sorrell won his own game by sending Koenig home with a single in the eighth.

Yankees win 7-5.

The next two places remained in their former status as the New York Yankees and the Cleveland Indians won easy victories. The Yankees, although outhit 14-11, did their scoring early and had only to check a Chicago rally hat netted three runs in the ninth to defeat the White Sox 7 to 5. The Sox failed to capitalize on their chances, having 16 men stranded on the sacks.

Cleveland held fourth place, six games behind by pounding on Jack Russell for five runs in the opening game and piling up an 11 to 3 score against Boston, before rain halted the game in the 7th inning.

Bobby Jones Retains U.S. Open Golf Title

BASEBALL STANDING.

INTERNATIONAL LEAGUE

	Won.	Lost.	P.C.
Baltimore	55	37	.598
Rochester	53	37	.589
Toronto	53	40	.570
Montreal	50	39	.562
Buffalo	42	49	.462
Newark	36	51	.414
Jersey City	39	51	.433
Reading	33	57	.367

Yesterday's Results

Reading 8-4, Rochester 6-5.
Buffalo 7-2, Baltimore 5-12.
Montreal 3-1, Newark 0-0.

Saturday's Results.

Baltimore 6-4, Buffalo 4-7.
Reading x4, Rochester 2.
x—10 innings.
Montreal 7-2, Newark 0-1.
Jersey City x3-1, Toronto 2-0.
x—10 innings.

Games to-day: Newark at Toronto, Baltimore at Rochester, Reading at Montreal, Jersey City at Buffalo.

AMERICAN LEAGUE

	Won.	Lost.	P.C.
Philadelphia	56	29	.659
Washington	53	28	.654
New York	47	34	.580
Cleveland	41	41	.500
Detroit	39	47	.453
Chicago	31	48	.392
St. Louis	32	51	.386
Boston	30	51	.370

Yesterday's Results

Detroit 5, Washington 4.
Cleveland x11, Boston 3.
x—Called in seventh, rain.
New York 7, Chicago 5.
Philadelphia 12, St. Louis 1.

Saturday's Results.

Detroit 3-5, Washington 2-7.
Cleveland 12, Boston 3.
Philadelphia 15, St. Louis 7.
Chicago 11-7, New York 6-11.

Games to-day: Washington at Detroit, New York at Chicago (2), Philadelphia at St. Louis, Boston at Cleveland.

NATIONAL LEAGUE.

	Won.	Lost.	P.C.
Brooklyn	46	30	.605
Chicago	46	35	.568
New York	43	36	.544
St. Louis	40	37	.519
Boston	38	40	.487
Pittsburg	37	41	.474
Cincinnati	34	44	.436
Philadelphia	27	48	.360

Yesterday's Results

Pittsburg 1, Brooklyn 0.
New York 9, Cincinnati 5.
Boston 2-3, Chicago 1-0.
Only games scheduled.

Saturday's Results.

Brooklyn 10, New York 4.
Cincinnati 9-6, Philadelphia 5-1.
Chicago 7, Boston 3.
Pittsburg 3, St. Louis 2.

Games to-day: Cincinnati at New York, St. Louis at Philadelphia, Chicago at Boston, Pittsburg at Brooklyn.

AMERICAN ASSOCIATION.

Yesterday's Results.

Kansas City 10-3, Minneapolis 8-7.
St. Paul 9-5, Milwaukee 5-4.
Toledo 8-11, Columbus 5-4.
Indianapolis x4, Louisville 3.
x—Eleven innings.

Saturday's Results.

Columbus 3, Toledo 2.
St. Paul 11, Milwaukee 0.
Minneapolis 16, Kansas City 2.
Indianapolis 12, Louisville 7.

Games to-day: Toledo at Columbus, Louisville at Indianapolis, Milwaukee at St. Paul, Kansas City at Minneapolis.

ROBINS UP HALF A GAME DESPITE PIRATES' WIN

Pittsburg Wins on Four Hits While Brooklyn Connects For Nine.

CUBS DROP TWO.

Chicago Club Slumps on Beginning of Eastern Trip — Games Postponed.

There have been times this season when the Cincinnati Reds have looked like the makings of a great ball team, but as their position in the standing of the National League attests, they are far from being so. The Reds have developed quite a punch at home, but it is strangely lacking when they take the road.

Only last week, Cincinnati looked like a team of world beaters as they made a final stand at Redland Field and took four straight games from Chicago. They still looked good as they picked on the humble Phillies for three more victories; but yesterday, when they moved on to New York, they dropped back into their normal away-from-home pace, going down almost without protest to a 9 to 5 defeat. They drove out a few runs to lead for a while, then subsided when faced by Joe Heving, while the Giants started there and scored most of their runs in the last half of the game.

This result left the Red record with only ten victories on the road, and the other 24 scored at home. This may explain the triumph over the Cubs, or it may have been that the Chicagoans, who also are far better at home than away, had a beating or two coming to them. The Cubs moved on to Boston yesterday and lost two games to the Braves, 2 to 1, and 3 to 0. The first Boston victory was due to Harry Seibold's pitching the second to the Massachusetts law which makes it necessary to stop Sunday games promptly at six o'clock. That hour came after the Cubs had scored four runs in the ninth, but before that inning ended and the score reverted to the eighth.

Chicago's double defeat came as something of a boon to the league-leading Brooklyn Robins. They lost one of the year's toughest decision to Pittsburg, 1 to 0, but still gained a half game. Jim Elliott gave the Pirates only four hits, while the Robins made nine off Larry French but wasted their opportunities by slipshod base running. The other National League clubs were idle.

MENIE VICTORS BY 12-6 COUNT

Heavy Hitting Feature of Burnbrae District Softball League.

PLAYED AT HOARDS.

(Examiner Correspondence.)

BURNBRAE, July 14. — After a strong start Hoard's fell by the wayside in the last league encounter with Menie on Thursday evening, and the runners-up in the soft ball league emerged on the long end of a 12-6 count.

Menie's regular first sacker, Shillinglaw, was an absentee, and a general shake-up was necessary, Eagleson going to first, Hay to short, and Watson was called in for his first game of the season in left field. Kerr pitched a steady game after a bad second spasm when a few breaks and some loose plays let Hoard's away. In two innings he retired the side in order while three strike-outs were registered. Coggins secured the hardest hit for Hoard's, a 3-bagger, in the second. Hoards was the most consistent batter with four trips to first in four times to bat. Oscar Rannie was the only Hoard's player to score twice.

Frank Little's three bagger in the fourth drove in three runs for Menie, while brother Lew drove one to almost the same spot in the fifth. Frank Little pulled the feature catch of the game in the third, a line drive from Jeff's bat which the lanky right fielder speared with one hand after a hard run to retire the side on a double play.

After starting the fourth with an error, Heagle redeemed himself by retiring the entire Menie side, one on a throw to first, one on a fly, and the last, Kerr, on a hard driven liner that almost got away.

Jack Rannie and Tom Little with four out of five, were Menie's best batters. Eagleson's good batting average suffered a slump, as he only secured two hits.

Frank Little was the only Menie player who failed to score while the other Little brothers each counted twice as did Rannie and Watson.

The game was played in connection with the lawn social of Hoards United church, a fair crowd being in attendance.

The teams:

Hoards — Hoard, p; Jeffs, c; O'Rannie, 1b; Coggins, b; Heagle, 3b; Oddie, ss; Hume lf; Jones, cf; Gunning, rf.

Menie — Kerr, p; T. Little, c; Eagleson, 1b; L. Little, 2b; J. Rannie, 3b; Hay ss; Watson, lf; Petherick, cf; F. Little, rf.

By innings:

Hoards	1500000— 6
Menie	0502203—12

LAWN BOWLING

HASTINGS.

HASTINGS, July 14.— (Examiner Correspondence.) — The scheduled games in the Trent Valley League played at Hastings on Friday night resulted in Hastings taking three out of four games from Warkworth, who are leading the league. In the first half Doughty disposed of Baker by the one-sided score of 17 to 6. In the othe. game Rivard fought an uphill fight to beat Buchanan by 13 to 10. The score was tied in the eight end when Rivard pulled a five.

Hastings.	Warkworth.
H. Edwards	J. Dingman
D. Ellis	C. H. Curtis
L. T. Huycke	Dr .Allen
C. P. Doughty	W. B. Baker
Skip ..16	Skip .. 6
By ends—	
Doughty	0401014033—16
Baker	3010100100— 6
Hastings.	Warkworth.
E. Radford	W. Mowat
W. H. Wilson	H. E. Allan
R. Kennedy	Dr. Armstrong
L. Rivard	B. Buchanan
Skip ..13	Skip ..10
Rivard	0400300150—13
Doughty	1012022002—10

In the second half the games were more closely played, Doughty losing the only game of the night for Hastings to Buchanan by 6 to 5, Doughty getting one in the last end and only missed the one to even the count by a fraction. Rivard won from Baker 9 to 7.

Warkworth	Hastings.
W. Mowat	H. Edwards
H. E. Allen	Dr. Ellis
Dr. Armstrong	L. T. Huycke
B. Buchanan	C. P. Doughty
Skip .. 6	Skip .. 5
Doughty	0100010111—5
Buchanan	1012101000—6
Warkworth	Hastings
J. Dingman	E. Radford
C. H. Curtis	H. B. Wilson
Dr. Allen	K. Kennedy
W. B. Baker	L. Rivard
Skip .. 7	Skip .. 9
Rivard	03302100000—9
Baker	10000011211—7

Total score was: Hastings 43, Warkworth 29.

These games completed the first half of the schedule with Warkworth in the lead and Norwood playing in Brighton on Friday for second place.

OSHAWA BLANKS PORT HOPE 10-0

Veteran Southpaw Twirler Holds Visitors to Four Straight Hits.

SOME ERRORS.

OSHAWA, July 14. — Led by Dainty, veteran southpaw twirler, the Oshawa Arabs defended their first place position in the Lake Shore Intermediate Baseball League with such vigor on Saturday that Port Hope at the end of the conflict was whitewashed 10 to 0.

Up to the sixth inning it appeared as if Dainty was going to attain the pitcher's highest ambition, a no hit, no run game. As it was, the visitors secured only four, while ten of their batters were mowed down by his curves and smokeballs and retired ignominiously, struck out. Dainty issued but one walk, Wakely, also a southpaw, struck out four and walked six.

Only eight Port Hope players managed to reach first base, three of them on errors, but Dainty kept absolute control in the pinches and none of them reached third.

Port Hope	000000000— 0 4 3
Oshawa	00002062x—10 12 9

Wakely and Rowcliffe; Dainty and Whitely.

Umpires—Rowden and Corrin.

A fly flew under the eyelid of Sirett, while he was riding in a horse race at Epsom, England, recently.

A song service by a church choir was given during the recent race meet at Epsom, England.

Golf King Scores 287

Atlanta Star's Total Beats Mac Donald Smith By Two Strokes.

NEARLY SETS RECORD.

Ten Thousand Spectators Watch Champion Make 40-Foot Putt to Clinch Honors.

INTERLACHEN CLUB, Minneapolis, Minn., July 14 (Canadian Press. — The king of all the golfers, flushed with the heat of one of the greatest battles of his career, strode to the home hole on Saturday with his throne a trifle shaky, the professional Light Brigade in hot pursuit, and a 40-foot putt over the rolling turf before him. While close to 10,000 spectators held their breath, Bobby Jones stepped up briskly and hit the ball straight and true into the cup for a birdie 3 that closed the door to all challengers, clinching his fourth victory and successful defence of the open golf championship of the United States.

Jones, with successive rounds of 71-73-73-70, finished his conquest with a total of 287, the second lowest total in the history of the American open and only one stroke short of the record set fourteen years ago by Chick Evans at the nearby Minnekhada course.

It gave him a winning margin of two strokes over his nearest rival, the veteran Macdonald Smith of New York, who made a gallant, sensational fight.

NASH IS NEW ONTARIO CHAMP

London Golfer Defeats Don Carrick, Former Canadian Title Holder in Finals.

BY MARGIN 4 AND 3.

TORONTO, Ont., July 14.—(C.P.) —An eighteen-year-old youth, hitherto unsung in major tournament play is to-day the proud possessor of the Ontario amateur golf title. The youthful champion is Jack Nash of the London Hunt Club, who on Saturday defeated Don Carrick, of Toronto, former Provincial and Canadian amateur title holder, in the eighteen-hole final over the exacting Scarboro links, he won by a margin of 4 and 3.

In achieving the height of his ambition, Nash left in his victorious wake a galaxy of stars, against whose experience his chances were not regarded with much favor before the title play started. Incidentally the youngster kept the title for the fourth successive year in the London Hunt Club and avenged the defeat of his club-mate, "Sandy" Somerville, the three-time holder, who was eliminated in the first round of the tournament.

Softball Notes.

Westclox, after a two weeks' layoff, play their first game of the second half of the softball schedule against the C.G.E. The Clockmakers are anxious to get away on the right foot while C.G.E., who have lost their first two starts, are out to grab a win. The game will be played at Central School grounds and will start at 6.30.

Tuesday night will bring Brintons and Westclox together at Central School grounds.

RAYS DEFEAT COBOURG 15-3 FOR RIGHT TO MEET ARABS IN LAKESHORE LOOP FINALS

Game Here Saturday Proves to be Washout After First Two Innings.

RAYS LEAD FROM FIRST.

Ponies Short All of Their Regular Players Field Scrub Team.

It will be Raybestos and Oshawa Arabs for the championship of the Lakeshore League. The Rays made sure of getting into the championship series by defeating Cobourg 15 to 3 at Exhibition Park Saturday afternoon.

The game itself was a washout, the players after the first two innings just going through the motions of trying to play ball. It was merely a dress rehearsal for the Rays and a poor one at that.

The Rays secured five runs in the first innings and four more in the second. From then on they eased off and the comedy began.

The Ponies were short all their real players and merely brought up a scrub team, and they certainly looked and played the part.

Box score:

Cobourg:	AB	R	H	PO	A	E
Medhurst, 3b	3	1	1	1	2	0
Walden, 2b	5	1	0	3	1	1
McFadden, ss, p	4	1	1	1	2	1
Payne, rf	3	0	0	1	1	0
Campbell, c	3	0	0	4	1	1
Elliott, ss, lf	4	0	1	2	1	0
Gordon, cf	4	0	0	0	0	0
McMahon, p, lf	3	0	1	1	1	1
Markey, p	1	0	0	0	0	0
Woods, 1b	3	0	1	11	0	1
	33	3	5	24	9	5

Raybestos:	AB	R	H	PO	A	E
Hall, lf	5	2	3	0	0	0
Nicholls, 3b	5	2	4	2	2	0
Hope, cf	3	1	1	1	0	0
O. Nicholls, cf	2	0	0	1	0	0
Hillier, as	5	3	1	1	2	2
Corrin, rf	4	3	1	1	0	0
Mein, 2b	3	2	1	2	2	1
Rogers, c	5	2	3	9	1	0
Heckman, 1b	5	0	2	11	0	0
Maudsley, p	3	0	0	1	0	0
Holmes, p	2	0	0	0	1	0
	42	15	17	27	8	3

By innings:

Cobourg	000003000—3 5 5
Raybestos	54030003—15 17 3

Earned runs—Raybestos 10, Cobourg 2. Sacrifice hit—Corrin. Three base hit—Hall, Mein. Two base hit—McMahon, Medhurst, Rogers. Double play—Mein to Heckman.

Umpires—Campbell of Cobourg; Ranger of Peterborough.

Council Nominations Will Be Held To-Day

HAVELOCK, July 14.—(Examiner Correspondence).— Nomination for candidates to fill the vacancy in the Belmont and Methuen township council created by the death of the late Councillor Hugh McArthur will be held here on Monday, July 14. It is thought there will be a contest, as a number of names have been mentioned in this connection. Mr. Isaac Anderson is spoken of by some ratepayers as a suitable candidate, being an exceedingly likeable young man and popular with the younger generation.

Grocer: Would you like some wax beans?

Sweet Young Bride: Go away with your lousy imitations. I want real ones.

—*Columbia Jester.*

"How would you like to see the best picture in America?"

"Silent."

—*C. C. N. Y. Mercury.*

Give Your Car a "Cleated-Grip"

Let us fit your car with the patented DUNLOP Cleated-Grip Cable Cords. You'll enjoy a new sense of security on treacherous road surfaces—and you'll get thousands of extra miles from the *double tread* of these exclusively DUNLOP-built tires.

JOHNSTON
Tire, Battery and Radio Service
521 GEORGE ST. PHONE 2123.

Official Depot
DUNLOP
CABLE CORD TIRES
Wholly Canadian and British 16-6

Our Boarding House - - - - - - - - - - By Ahern

RADIO TO-NIGHT

HON. CHAS. McCREA

Minister of Mines, Province of Ontario

will speak at Technical School, Sault Ste. Marie, Ont., on Monday July 14th, and be broadcast over:

CKGW Toronto, CKCR Waterloo, CKPR Midland and Other Stations.

at 9 to 10 p.m. Daylight Saving Time (8 to 9 p.m. Standard Time)

Brantford Wins From P. C. C. in Robertson Cup Game

LAST TIMES TO-NIGHT

3 SHOWS DAILY 2.30 - 7.00 - 9.00

DON'T MISS THIS HILARIOUS COMEDY

William HAINES in THE GIRL SAID NO

HE TOOK HER FOR A RIDE!

—AND HAD TO WALK HOME HIMSELF!

Bill Haines' funniest talking picture! It's a riot!

with LEILA HYAMS POLLY MORAN MARIE DRESSLER

A Sam Wood Production

TUESDAY AND WEDNESDAY

HE DEMANDS VENGEANCE!

Fu Manchu's diabolical laugh is heard again. Now he pits his devilish hate against a glowing love! See his new thrills, new surprises!

"THE NEW ADVENTURES" OF DR. FU MANCHU"

NEW SAX ROHMER THRILLER | With WARNER OLAND

LOCALS MAKE POOR OPENING

Winners Overtake Peterborough Cricket Club With Loss of Only One Wicket.

GOOD COMBINATION WORK.

The first round of the Ross Robertson Club was completed on Saturday when Brantford won from the local club at Armour Heights, when Toronto C.C. provided a good wicket for the game. Brantford will now play Yorkshire in Brantford next Saturday, and judging by the play on Saturday, Yorkshire will not have matters all their own way by any means. Peterborough had the first use of the wicket and made 113 but Brantford rubbed these off with only one out.

The P.C.C. started disastrously, three batsmen getting their quietus with only six on the telegraph. C Thorpe and F. Dyer then became associated and offered better resistance to the attack, taking the score to 31 before Dyer was bowled by Kelly. Thorpe continued to get runs at a little above the average rate. Smith and Hamilton offered some good defence, without augmenting the score materially. Thorpe eventually was bowled by Jones, after making 57. He batted well and had a variety of shots in his total. Extras got 21, and Brantford are certainly in need of a good wicket-keeper. Kelly and Jones came out best in the bowling, the former getting 4 wickets for 28 and Jones 3 for 10.

Brantford lost Bewster with the score at 10, when the batter lobbed an easy one to Stewart, which he held; Dyer was the bowler. Then J. Sharp and W. Broadley carried the score past the Peterborough total without either being out, the partnership yielding 105 runs. It was as nice a partnership as one could wish to see. True, they did not hit lustily, but they accumulated their runs by excellent cricket without taking any undue risk. Sharp, who made 67, was partial to the on side, while Broadley, 35, had perhaps the greater variety of strokes. If the other bats on the team can compare favorably with these two the side will be a menace to the Yorkshire Club next Saturday. Dyer's wicket cost him 31 runs. The scores:

P.C.C. — W. Binns 1, J. Gore 1, Jefferson 1, C. Thorpe 57, F. Dyer 10, J. Wade 7, F. Smith 6, A. Hamilton 9, E. Dart 0, R. N. Stewart 0, H. Martin 0, extras 21; total, 113.

Brantford — J. Sharpe, not out, 65; Bewster 6, W. Broadley, not out, 35; extras 9; total for one wicket, 115.

Inglis, Gardner, Ludlow, Kelly, Jude, Jones, Overson, Kirkman, did not bat.

RAIN POSTPONES 3RD TEST MATCH

Scores on Saturday Stand, Australia 566, England 212 For 5 Wickets.

AUSSIES PLAYING WELL.

LEEDS, Eng., July 14. — (C.P.) — The drought which has prevailed in England and provided ideal wickets for batsmen in the cricket test match at Lord's, and again here last night at the opening of the third international game, was broken last night. Rain fell heavily and play could not be resumed at the opening hour this morning. It was hoped to be able to start after lunch. The wet weather introduces a factor which may save England, who are in a sad plight; or may hasten their downfall. When play stopped on Saturday the scores were Australia 566; England 212 for five wickets. The dry spell was welcomed by the Australians, reproducing as it did conditions they are used to in the antipodes and they were successfully took advantage of it.

POLITICAL GOSSIP.

NOMINATED SATURDAY.

Temiscouata (Quebec) — Charles Dube, Conservative.

St. John-Albert (New Brunswick)— William M. Ryan and Allan G. McAvity, Liberals.

Maisonneuve (Quebec) — Hubert Desjardins, Conservative.

Montmagny (Quebec) — Armand Lavergne, K.C., Conservative.

OUT FOR FOURTH TITLE

MONARCH OF THE LINKS.

Bobby Jones, star of Atlanta, who will play at Merion this September in United States amateur golf championship play, which if he wins will make the fourth title he has won this year. It is rumored that the great Golf King will retire at the end of this season, following the establishing of a record that will keep present-day golfers keyed to highest pitch in effort to break mark

PRIZE-WINNERS

The following were the winning tickets at the distribution of prizes in connection with the Sacred Heart social:

1, gold watch, won by Mrs. E. Barrette, 561 Guelph street, Preston, No. 2,869.

2, ton hard coal, won by Mrs. J. Doyle, 17 Park street, city. No. 5,269.

3, 100 lbs. flour, won by Mrs. F. Bedore, 5 Park street, city. No. 3,421.

4, $10 in gold, won by Vernon Shaughnessy, 525 Parnell street, city. No. 4,186.

5, china tea set, won by T. Drumm, 10 Romaine street, city. No. 3,889.

6, $5.00 in gold, won by Mrs. John Shaughnessy, 8 Albertus street, city. No. 2,177.

7, ton of coal, won by Byron Heath, 185 Perry street, city. No. 5,172.

8, 100 lbs. flour, won by Mary Lennon, Whitby, Ont. No. 226.

9, percolator, won by Mrs. W. J. Porter, R. R. No. 7, Peterborough. No. 3,309.

10, $5.00 in gold, won by W. F. Fitzgerald, R. R. No. 6, Peterborough, No. 4,084.

11, Kenwood blanket, won by W. Murduff, 405 Wolfe street, city. No. 608.

12, fancy cushion, won by Mrs. J. Dionne, 96 Lansdowne street, city. No. 5,694.

Father O'Brien and the congregation of Church of the Sacred Heart, wish most sincerely to thank all those who helped to make th is year's social a great success.

Fox And Sande May Set New Track Mark

NEW YORK, N. Y., July 14. — (C.P.). — Gallant Fox and Earl Sande—greatest turf combination in the United States since the days of Man o' War and Clarence Kummer—today were within reach of the American all-time money winning record.

Chalking up his sixth straight three-year-old victory in the classic at Arlington Park Saturday, Gallant Fox added $64,750 to his earnings and boosted his total to $274,980, only $38,639 short of the fortune amassed by Zev in his meteoric career under the training of Harry F. Sinclair.

SOCCER NOTES.

A special meeting of P. and D.F.A. will be held in Chamber of Commerce Rooms to-night, to make arrangements for the replay of Phelan Charity Cup-tie, also league games. Business starts prompt at 8 p.m. Club representatives and executive please note.

It is rumored that Jack Chambers, who played for Canadian Woollens a few years ago, will sign for the Canadian General. J. Cobbald, centre half, is back in the city and may be able to occupy his old position.

The Highway Traffic Amendment Act 1930.

THE Safety Responsibility Law OF ONTARIO Effective September 1st.

Motorists!

The New Law Makes Necessary —safe, sane driving —insurance, or ability to pay for damage.

Every motorist should familiarize himself with the details of the new law at once.

In its general principles it insists that the motorist who causes damage must be able to pay, either personally or through insurance, or be barred from the road.

Also, this same suspension of license may be applied to motorists who are offenders in regard to those rules designed to safeguard person and property on the highway.

And such suspension of driving license through fault of driving, or failure to pay applies to all cars owned by the offender.

And, through reciprocal arrangements, this law applies to Ontario motorists when in other provinces or in the U. S. A. and to visiting motorists in Ontario.

Get a pamphlet containing a summary of this law. The great body of motorists will undoubtedly approve of its conditions.

It is only necessary to

DRIVE SANELY — BE ABLE TO PAY

Pamphlets explaining the conditions of the new law can be procured without charge from the agent of any company a member of

The Canadian Automobile Underwriters Association

T. MARK 360 Water St.

L. L. MAGUIRE 360 Water St.

DAVIS-THOMPSON, Co., Ltd 433 George St.

HILL, WEDDELL & HILLS 124 Hunter St.

HATTON & COLLINS 408½ George St.

DIXON & HURLEY 378 Water St.

BOBBY JONES MAY RETIRE THIS SEASON

Twenty-eight Year Old Monarch of Links to Take Part in U. S. Amateur Play.

THREE TITLES THIS YEAR.

Has Won British Amateur and Open, Also the United States' Open Championship.

New York, N.Y., July 14.—(C.P.) — The 28 year old monarch of the links, Bobby Jones, already thrice-crowned in his all-conquering campaign of 1930, may retire from active competition if he completes his record-shattering march of regaining the United States' amateur championship at the Merion Cricket Club, Philadelphia, in September.

The Emperor himself, back home to-day in Atlanta after his third straight victory of the year and his twelfth in eight years, has not definitely committed himself to any plans beyond competing in the last big event of the current season. But if he wins, there will be no more worlds of golf to conquer; no records to break except his own.

Win or lose at Merion this year, Jones has set up a mark that generations of succeeding golfers probably will shoot at in vain. When he went abroad this spring with the Walker Cup team the odds were 50 to 1 against Bobby's winning all four of the major British and United States' championships. He has hurdled three of the four obstacles by winning the British amateur, British open and United States' open in a period of seven weeks. He has sustained the confidence of his home-town friends who backed him at the quoted figures and he now will go into the final fixture, the United States' amateur, at least an even-money favorite against the field, in spite of the pitfalls that lurk in match play.

Jones bowled over the dope, the opposition and the records at Interlachen. He shattered the course record on his third round with a 68. The best he has ever scored in the event and a performance that put all of his rivals except MacDonald Smith to rout. He finished with a 72-hole figure of 287; his own lowest in American competition and within a stroke of tying Chick Evans' all-time mark. He was five strokes in front of Horton Smith, the young professional who led at the half-way mark.

ENTERPRISE ALONE FINISHES IN RACE

Only Yacht to Finish Within Time Limit in America's Cup Trial Race.

NEWPORT, R. I., July 14. — The gods of the winds toyed Saturday with the four contenders for the honor of defending the America's Cup and in what simmered down to a pair of drifting matches Enterprise outdrifted all the others.

She was the only contender able to finish within the 5½ hour time limit, finishing not only ahead of her own matched opponent, Whirlwind, but they were unable to finish within the time limit, so their contest was declared no race.

The end of the first week of the scheduled two weeks of official racing for selection of the defender finds Weetamoe with four victories out of four races; Enterprise with three out of five; Yankee with two out of four and Whirlwind with one out of six.

IMPORTANT E.P.L. GAME ON TUESDAY

Cogs Need Win to Upset Crescents and Obtain Place in Play-offs.

Cogs will make a frantic effort to turn back the Canadian Generals in their game at the Exhibition park to-morrow evening, the contest being a most important one for third place. The game will start at 6.15 o'clock and both teams have been ordered to be at the grounds regardless of weather conditions.

While Canadian Generals are entrenched in first place there remain plenty of oportunities for the Cogs to upset the Crescents and win a place in the play-offs. The standing of the teams follows:

	W.	L.	T.	TP.
C. G. E.	8	0	0	6
Crescents	4	3	1	7
Cogs	2	5	1	7

BROCKVILLE CROWDED FOR ORANGE PARADE

BROCKVILLE, Ont., July 14.—(C.P.)—The centenary celebration of the foundation of Orangeism in Eastern Ontario brought many thousands of visitors to Brockville on Saturday, scores of lodges participating in a paarde which required more than two hours to pass a given point.

"A diginfied celebration" was the term applied to it by the Hon. G. Howard Ferguson, Prime Minister of Ontario. Mr. Ferguson addressed a huge throng i the fair grounds. With him was the Hon. T. Ashmore Kidd, Speaker of the Ontario Legislature, and Grand Master of the Orange Order.

Regent

TO-DAY, MON., TUES. 2.30, 7.00, and 9.00

All Talking All Laughing

Adventurous, Funny, Thrilling, and Dangerous, of three Rookies on horseback who joined the cavalry to see the world.

Comedy News Act

CHAPTER 3. of "THE FINAL RECKONING" will be shown at Tuesday Matinee. Children 10c—Adults 32c.

COMING WEDNESDAY: "HIDE OUT" The Smashing Drama of a College Racketeer.

WILLIE LAMB LEADS IN PLAY

Toronto Golfer Gives Brilliant Display to Amass Total of 75.

TORONTO GOLF COURSE, Toronto, Ont., July 14 (C.P.)—Willie Lamb, of Uplands, Toronto, led the early finisher of the first 18 holes to the 36-hole tournament for the Ontario Open Golf Championship to-day; combining an outgoing 38 with an incoming 37, for a total of 75. One stroke behind Lamb were A. Hulbert of Thornhill, Ont, 1928 champion; Jimmie Johnstone, Rosedale, Toronto, and Lex Robson, Islington, Ont., with 76's. The 181-hole scores follow:—

	Out.	In.	
W. Roy, Islington	50	48	98
J. Lambie, unattached	47	48	95
A. Hunt, Lambton	39	42	81
N. Cumming, Rouge Hills	43	44	87
A. Bloor, Cobourg	45	41	86
E. McNulty, Waterdown	47	42	89
J. J. McLean, Weston	45	44	89
H. S. Reid, Lambton	47	41	88
B. M. Green, York Downs	47	46	93
J. Marshall, Royal York	45	40	85
G. B. Heintzman, Lambt'n	49	46	95
R. Cunningham, Mississau	43	38	81
Don. Collinge, Islington	45	46	91
J. Pearcy, Islington	44	45	89
J. H. Firstbrook, Lambt'n	44	45	89
A. Hulbert, Thornhill	38	38	76
L. M. Wood, York Downs	45	48	93
Don. Taylor, York Downs	44	41	85
P. C. Tidy, Toronto	45	38	83
G. O. Cumming, Toronto	42	41	83
W. Cumming, Rouge H.	44	49	93
R. C. Hern, Bermuda	42	49	91
T. McGrath, Dundas	45	35	80
William Lamb, Uplands	38	37	75
Jimmie Johnstone, Rose.	38	38	76
George S. Lyon, Lambton	49	43	92
Jack Cameron, Miss.	40	40	80
Lex Robinson, Islington	36	40	76
C. C. Somerville, London Hunt	39	38	77

With some sixty players finished their morning round in the 36 hole medal competition for the eighth annual Ontario open golf championship here at one o'clock Willie Lamb of the Uplands Club, the 1928 and 1929 Canadian P. G. A. Champion, was leading the field with a 75, two over par but he was closely pressed by a squad of professionals and amateurs with 76's. These included Lex Robson, of Islington, Arthur Hulbert of Thornhill, Jimmie Johnstone of Rosedale and Fred Hobiltzel of Lambton, the latter leading the amateurs.

Two more simon pures, Sandy Somerville of London ex-Provincial amateur champion, and Fred M. Lyon, of Lambton had 77's.

The scoring was high on the whole, there being only ten players in the first sixty under 80.

Bennett is Winning All Along the Line

Nothing is clearer as the political campaign draws to a close than the fact that the King Government

IS ON THE RUN

The Premier himself who started out on his campaign with a Key speech in which he never mentioned the question of unemployment, has been driven more and more on the defensive as his tour revealed the rising tide of public indignation at the failure of the Government to do anything to meet the situation, until at last out in the west, harassed by heckling and embarrassed by deputations of unemployed, Mr. King who a little while ago wouldn't give a five cent piece, has been driven to desperate promises of "dollar for dollar".

Meanwhile in Ontario his cabinet ministers are for the most part pinned down in their own ridings in Quebec the old strategy of a foreign war, this time in India, is being frantically exercised and everywhere there are signs that the people of Canada, disheartened at the present conditions have decided that IT IS TIME FOR A CHANGE.

The farmer, face to face with steadily dropping prices is deserting the Government standard in ever increasing numbers; the city worker, out of employment or working short hours is voting this time for a policy that promises jobs for Canadians; the business man finds in the vigor and action of the Conservative program a hope of better days.

Trying to stay the rout that every day grows worse Liberal advertisements pipe out that Bennett can't win.

Why, Bennett is Winning all along the line.

The tide running ever stronger will sweep this vacillating, wavering administration out of power on July 28 and Canada under a new government led by a great Canadian who believes that the duty of a Canadian government is to legislate for Canadians will start out on a new era of prosperity and progress.

Give Canada a Chance

VOTE FOR PECK AND BENNETT

The Conservative Victory Committee

1d —12

TORONTO PLAYERS TAKE NEW TITLES

Gilbert Nunns Shows Fine Form in Capturing Singles Honors.

OTTAWA, July 14. — Four of the six finals in the Eastern Canada tennis championships went to members of the Toronto Tennis Club Saturday before a record crowd of spectators. Gilbert Nunns of Toronto, a former Intercollegiate champion and member of the 1930 Canadian Davis Cup team, won the men's singles title by defeating Walter Martin of Regina decisively. The scores were 6-1, 6-0, 6-2, the former western champion at one time dropping fifteen straight games.

COLBORNE CELEBRATION.

COBOURG, July 14. — The Orange Lodges of Northumberland County celebrated the 240th anniversary of the Battle of the Boyne by assembling at Colborne on Saturday, where splendid arrangements had been made for them and where many lodges, accompanied by their bands, participated in the parade. G. W. Minifie, Cobourg, is County Master, and W. J. Battimer, Orland, is County Treasurer. Besides the bands that accompanied the lodges, Frankford Band was engaged. There was dancing in the afternoon and evenings in the opera house. The principal speakers were: Major J. I. Hart of Orillia, M. E. Maybee, ex-M.P., Wooler, Rev. A. D. Slaman of Brighton, Major J. F. B. Belford, ex-M.P.P., Orland, F. J. McArthur, M.P.P., Cobourg, the resident ministers, and others.

"Peaches are perishable," says practical Polly, "but no man wants to pick a lemon because it lasts longer."—By Gettler.

London Rowing Club In The Empire Games

LONDON, Eng., July 14. (C.P.) — The London Rowing Club's eight-oared crew will represent Britain in the Empire Games at Hamilton, Ont. next month. This crew was winner of the Grand Challenge Trophy at the recent Henley Royal Regatta. Britain will also send her best singles sculler to the Empire games, T. D. Collett, English champion, and Jack Beresford, Junior, four-time winner of the Diamond sculls, are racing at Henley in the next few days to decide who shall make the trip to Canada. Both were competitors in the recent Diamond sculls won by Jack Guest of Toronto.

A BEDTIME STORY

by Howard R. Garis

UNCLE WIGGILY'S RUBBER BALL.

"Here you are now! Step right up this way, folks! They only cost you a nickle, five cents half a dime, and you can have more fun with 'em than you could with a cage of monkeys. Here you are!"

On a woodland path, near the moving picture theater where Uncle Wiggily went in the evening, the rabbit gentleman saw a queer old dog gentleman peddlar selling something from a bag fastened to the collar that went around his neck.

"I wonder what he has that's so funny?" thought Mr. Longears. "It must be pretty good for I see Uncle Butter buying one and also Mr. Twistytail, the pig. I'll have a look."

Uncle Wiggily hopped nearer to the place where the dog peddlar stood in the crowd of other animals, all of whom were friends of the rabbit gentleman. The queer, jolly old dog was shouting so

loudly that more animals stopped to see what he was selling.

"What is it?" asked Uncle Wiggily of Mr. Twistytail as the pig gentleman waddled out of the crowd around the peddlar holdig something in one paw. "What did you buy that's funnier than a cage of moneys?"

"A rubber ball," answered the pig. "Look!" He suddenly threw a small rubber ball out in front of him. It touched the ground, bounced up and then, as Uncle Wiggily looked, he saw the ball spring back again into Mr. Twistytail's paw.

"Ha! Ha! Ha! Isn't that funny?" grunted the pig. "Isn't that a jolly, funny rubber ball? And isn't it worth a nickle, half a dime, five cents, and can't you have as much fun with that as you could with a cage full of monkeys? Look! Look!"

Again Mr. Twistytail threw the ball from his paws. "I call that wonderful!" he grunted.

"That's what it is!" bleated Uncle Butter, the goat. "I got me one, Wiggy, look!" Then the funny old goat gentleman threw his rubber ball and caught it as it bounced back to him. "Butter get one, Uncle Wiggily," he went on, cackling like a hen after she has laid an Easter egg. "They're going fast."

"But what makes the ball come back to you after you throw it away from you?" asked the rabbit gentleman.

"There's a long rubber string fast to the ball and you tie the other end of the to your paw," explained the pig gentleman. "When you throw the ball away the rubber string stretches out and snaps the ball back to you. I used to have one when I was a little squealer so I bought one now. It brings back happy days."

"So it does!" bleated Uncle Butter.

"I guess I'll buy one," said Uncle Wiggily and, going up to the dog gentleman peddlar the rabbit paid a nickle, half a dime, five cents, and took a rubber ball with a long, rubber string fast to it.

"Come on! Let's have a race to see who can throw his ball the farthest and have it come back to him!" grunted Mr. Twistytail.

"Mine's the best!" bleated Uncle Butter.

"No— Mine is!" cried Uncle Wiggily with a jolly laugh.

Then those three old animal gentlemen stood in a line on the path and began throwing the rubber balls, catching them as they snapped back on the end of the rubber string. And then, all of a sudden, along came Aunt Lettie, the goat lady; Mrs. Twistytail, the pig lady, and Mrs. Longears, the wife of Uncle Wiggily. The animal ladies looked at their husbands playing this childish game and Mrs. Longears said:

"Well, of all things! I'd better get you a rattle box, Wiggy, and a nursing bottle, I guess. You are turning into a baby."

"Ha! Ha!" laughed Uncle Wiggily, his ears blushing red, for he did not think his wife would catch him. "I'm not doing this for myself, dear wife! I bought this ball for one of the children."

"So did I'" bleated Uncle Butter.

"So did I!" grunted Mr. Twistytail. And Uncle Wiggily added:

"We're just trying them to see if they'll be safe for the little ones." And away ran the three jolly old animal gentlemen with their toys. The three wives laughed, as wives will when they catch their husbands like that and went on their way. Uncle Wiggily with the rubber ball was hurrying to get home before his wife so he could give the toy to Baby Bunty when, all of a sudden, out from behind a tree popped the Bob Cat with his silly little tail.

"Ha! Now I've caught you!" mewed the Bob Cat. "Give me what you have in your paw before I nibble you!"

"All right! Take it!" cried the rabbit. He threw the rubber ball, which hit the Bob Cat right on his soft and tender nose "Bang!" The Bob Cat tried to catch the ball, but it bounced back into Uncle Wiggily's paw on the rubber string and this so surprised the Bad Chap that he ran away and, if he hasn't stopped, he may be running yet. Then Uncle Wiggily took the ball toy home to Baby Bunty who had lots of fun with it.

(Copyright 1930, by Howard F. Garis.)

Roseneath

The many friends of Miss Jessie Smith are sorry to learn of her illness and trust her visit at Cold Springs, Ont., will be beneficial to her health.

Mr. and Mrs. Frank Coyle of Lakefield, were visitors in the village on Sunday.

Mr. and Mrs. Sam Cocker and son, Frank, of 207 Jones Ave., Toronto, were recent visitors at the home of Mr. William Taylor. Mr. Cocker is remaining for his holidays.

Miss Phillis Brown, of Toronto, is spending a week with her friends, Mr and Mrs. Alf. Braithwaite.

Jim McHendry of Mimico, is spending his vacation with his uncle, Mr. John Murphy.

Miss Jenny Covert is home from Harwood.

The shower and dance on Tuesday night, in honor of Mrs. Marcus Radley and bride, (nee Olive Pacey), was well attended. The bride was the recipient of many beautiful and useful gifts which shows a token of esteem in which the young couple is held. The music was full of pep and the party lasted until the wee sma' hours in the morning.

this cereal TALKS!

It's so crisp it pops and crackles when you pour on milk or cream. And what a flavor! Crunchy rice grains —toasted golden brown.

Rice Krispies are fine for any meal. Give them to the children for supper. Easy to digest. Order a red-and-green package from your grocer. Try the recipes for macaroons, etc, Made by Kellogg in London, Ontario.

snap! crackle! pop!

Kellogg's RICE KRISPIES

PASTOR INDUCTED ROSENEATH CHURCH

Rev. R. W. Paton, M.A., B.D., Has Charge of Roseneath, Fenella and Centenary Congregations.

ROSENEATH, July 14. (Examiner Correspondence.)—On Friday evening a large congregation of United Church members and adherents gathered to attend the service of induction of the new pastor, Rev. R. W. Paton, M.A., B.D., Rev. J. F. Lane of Canton, was chairman.

The choir rendered an appropriate anthem, following by the Rev. Mr. Gardner, of Castleton, who gave an excellent address to the congregation. Rev. Mr. Leach of Gore's Landing, addressed the pastor. The induction service was read by Rev. Gardner and Rev. Leach.

After the service, a social half hour was spent among the pastors and people.

Church members from Gore's Landing, Canton, Fenella Centenery, were present for the service.

Rev. Mr. Paton is a graduate of Albert College, Belleville, and also of University College, of the University of Toronto.

He received his M.A. degree from Emmanuel College, Toronto, and subsequently took a course in Theology in the Theological College of the United Free Church, Glasgow, Scotland.

Ordained by the Toronto Conference in June, 1928, he went immediately to Arden to serve the Arden and Mountain Groce congregations and takes up his work in Roseneath, Fenella and Centenery congregations with the best wishes of his former congregations following him.

OBITUARY

MRS. WILLIAM KILPATRICK

There passed away on Thursday morning, July 3 in her 70th year, one of Madoc's well known residents in the person of Jennie Kane, wife of William Kilpatrick. Mrs. Kilpatrick was born in Bath but spent the greater part of her life in Madoc. She was a devoted member of St. Peter's Presbyterian Church and was also a member and active worker in the Women's Institute and Oakdale Rebekah Lodge.

The funeral was held from her late residence on Saturday, July 5 to St. Peter's Church where service was conducted by her pastor, the Rev. T. G. Marshall with members of Oakdale Rebekah Lodge in attendance. The text was based on 'For What is your life? It is even as a vapour?'

The bearers were Messrs. R. Bristol, W. McBain, F. Smith, B. Tanner, J. Reid, and B. Bailey. The service at the cemetery was in charge of Oakdale Rebekah Lodge.

She leaves to mourn her loss besides her husband, one son, Clarence, of Madoc, a grandson Cecil and a sister, Mrs. John Lewis, of Madoc Township.

DAIRY BOARDS

IROQUOIS, July 14.—(Special) — At the Iroquois Cheese Board Saturday 238 boxes colored and 344 white cheese were boarded. Offer was 15 3-8c with no sales.

BELLEVILLE, July 14.— (Special) —At Saturday's meeting of the Belleville Cheese Board 1,999 white were registered and all sold at 16 3-16c

NAPANEE, July 14.—(Special)—At Saturday's meeting of the Napanee Cheese Board 1,409 white and 1,117 colored cheese were boarded; 16c was offered and refused, some selling on the curb later at this price. The usual buyers were present.

LIFFORD LINE.

Mr. and Mrs. Thos. and family, of Chesley, are spending a week's vacation with their many relatives in this locality.

Master Walter White, son of Mr. Mark White and pupil of Lifford Line School, was successful in passing his Entrance Examination, having tried at Bethany Centre.

Mrs. Richard Ashton, of Toronto, is visiting with her sister-in-law, Mrs. O. H. McGill and other relatives in this vicinity.

The new barn being erected on the farm of Mr. James Neals, is nearing completion, the steel roof being a bright spot in the landscape for some miles distant.

Arrangements are being made for the re-opening of the cheese factory at Fleetwood several farmers wishing to patronize it as an easy mode of disposing of dairy products.

Preparations are being made for St. Mary's (Lifford) Church garden party to be held next Wednesday, July 16. The Dramatic Club have their play well under way the final practices being attended by Miss G. Hutchison, teacher, of Millbrook, who was responsible for the production of this play formerly.

Mr. and Mrs. Jas. Neals, accompanied by Mr. and Mrs. Clarence Neals of Bethany, motored to Buckhorn, on Sunday and spent the day at the summer ohome of Mr. and Mrs. F. Revoy.

Among those from here attending the Ryley-McKinnon wedding in Bethany United Church on Wednesday were: Mrs. Elmer Rowan, Ralph and Helen, Mrs. O. H. McGill and family, Mr. and Mrs. Wesley Galloway, Lena Mulligan Mrs. Gervin, Mulligan, Mrs. Walter Neals, Mrs. Cephas Staples and Lwrence, Offa Staples, Mrs. James Neals and Norman, Mr. and Mrs. Willis Whiteside and Mr. and Mrs. Chas. Staples.

Constructive work is being carried on, on the road at the west end of Lifford Line and north on the Lindsay road, the replacing of old culverts, bridges etc., making the road impassable for a few days.

New Price

30c. 1/2 lb.

RED LABEL

RED ROSE TEA

126

The Yungas Railway of Bolivia is erecting steel telegraph poles.

Nearly $3,000,000 worth of American automobiles, parts and tires, were imported into Persia in the last 12 months.

Paris' Automobile Salon will be held in October.

WRIGLEY'S

WRIGLEY'S is good company on any trip.

Its delicious flavor adds zest and enjoyment. The sugar supplies pep and energy when the day seems long.

In short it's good and good for you.

TILLIE THE TOILER — By Russ Westover

BRINGING UP FATHER — By George McManus

MUTT AND JEFF — By Bud Fisher

TAILSPIN TOMMY — By Hal Forrest

Let the Examiner Want Ads Sell It - Phone 1600

SPILLING THE BEANS

there is no quicker way than THE CLASSIFIED WAY

In three lines tell the whole town — that — YOUR CAR is for sale

WANT AD. RATES

Cash 1 cent per word or figure per insertion.

If Charged 1½ cent per word or figure per insertion.

Phone We will call for your ad. and give you the cash rate. 1600

CHARGES:

Card of Thanks 50c
In Memoriam (up to 2 inches) ..75c
Over two inches, per inch 50c
With black border, extra 25c
Birth Notice 50c
Death Notice 50c
Locals (Back Page) per inch ...$1.00
Black Local (Back Page) per in...$1.40

INDEX TO EXAMINER CLASSIFIED WANT ADS.

Agents Wanted L
Boarders Wanted .....F
Business Opportunities .....K
Cottages, Summer Resort .....E
Dressmaking .....Z
Employment Wanted .....J
Female Help Wanted .....H
Found .....N
For Sale; General .....A
To Rent; Houses and Apartments.B
General Notice .....T
Livestock .....O
Lost .....M
Male Help Wanted .....G
Pet Stock .....W
Personal .....R
Poultry For Sale and Eggs .....P
Radio I
Real Estate For Sale .....D
Used Cars For Sale .....S
Wanted; General .....Q

a For Sale—General

TOURISTS! OLD CANADIAN STAMPS for Sale. 16 Cricket Place. 6d-12-3815A

TWO SHOW CASES. R. M. PARIS. 173½ Simcoe. 3d-14-4036A

EXQUISITE ANTIQUE PIECE OF Chinese Carving, Antique Clock, in good order. M. T. Butcher, 679 Stewart. 1d-12-4038A

WICKER STROLLER. 187 SHERbrooke. 3d-14-4032A

A FEW LOADS OF STONE, ALSO Hardwood Barrels. Apply 469 Donegal Street. 3d-14-4031A

ELECTRIC IRON, $1; ARCH CURtains, $1.50; Dressers, $6 up; Parlor Suite, $8; Gas Plate, $2; Buffet, Chairs, Hall Racks, 3-Piece Wicker Set, Iron Board, Small Tables, Chest of Drawers, Dishes, etc., etc. Apply 59 Aylmer Street (Near Perry). 'Phone 2458. 3d-14-4034A

CAR LOAD OF BARLEY CHOP, $27.50 a Ton, f.o.b. Peterborough. 'Phone 998 ring 32. 6d-15-3916A

FOR SALE OR RENT. TENT, TWENTY by thirty, 6 feet 6 inches wall, nearly new. Phone 543. 6d 16 4022A

FOR SALE — LADY'S WHEEL, GOOD condition. Apply 84 Gladstone avenue. 6d-12-3803A

DRESSING CASE, WASH STAND, BED and springs. Other articles. Call evenings, 88 McDonnel street. 6d-13-3864A

VICTROLA, IN GOOD CONDITION with Records. Also Small Square Heater, burns Coal or Wood. Apply 513 Reid. 6d-14-3920A

PUMP FOR WATER SYSTEM, COAL Oil Heater, Small Quebec Heater. 'Phone 977 ring 4. 4d-13-3963A

A VIOLIN WITH CASE AND BOW. Best condition. 298 Monaghan Road. 4d13-3962A

LOCKWOOD CHIEF OUTBOARD MOtor, new. P ne 968. 6d-14-3944A

ELECTRIC WASHER IN FIRST CLASS CONDITION. 124 Dublin Street. 3d 14 4126A

CHILD'S ROCKER AND KIDDY CAR. 'Phone 2918. 6d-14-3950A

CHINCHILLA RABBITS. APPLY 134 Dufferin. 6d-16-3998A

DROPHEAD WALNUT SINGER SEWing Machine, good condition, $25; also Cabinet Gramophone, $15. Apply 472 Bolivar Street. 'Phone 729. 2d-13-4058A

DRY WOOD OF ALL KINDS, BEST quality, cut to your order at Reduced Prices. Thompson's, 'Phone 2260. 12d-23-4059A

SMALL UPRIGHT PIANO, NEARLY new; cash $150 for quick sale. 221 London Street. 'Phone 3059. 2d-12-4013A

ONE GOOD SET HEAVY TEAM Harness, suit Teamster or Farmer; all in A1 condition. Apply 197 Brock Street. 4d-14-4004A

ELECTRIC HOT POINT PLATE. 'Phone 2151. 6d-13-3901A

REED STROLLER, REASONABLE. 'Phone 3023M. 6d-14-3947A

STANDING HAY. 'PHONE 977 R 4. 6d-16-4007A

OPEN GRATE, $5; BUREAU, $6; PICture Card Holder, $1.50; Large New Quebec Cook, 6 Holes, with Large Ovan Fire Box, $36. Watch and Clock Repairing done by Expert Man. M. T. Butcher, 679 Stewart. 'Phone 2714W. 2d-12-4009A

THREE UNFURNISHED ROOMS. Apply 309 McDonnel Street. 4d-14-4012B

NEW PINE LUMBER AT VERY CLOSE Prices. H. F. Doig, 'Phone 2097. 6d-16-4014A

OPEN GRATE HEATER. 265 PARK N. 6d-12-3844A

TOMATOES—TWO POUNDS TWENTYFive Cents. Capitol Fruit Store (opposite Barrie's). 6d-12-3841A

CREAM SIDWAY BABY CA..RIAGE, in good condition. 'Phone 1322J. 6d-12-3854A

NEARLY NEW SIDWAY BABY CARriage. Apply 27 Aylmer Street S. 6d-12-3858A

SCREW CUTTING BENCH, LATHE, Motor, Portable Forge, Tools. 3081W. 6d-13-3857A

CHEAP BICYCLE. APPLY 561 GEORGE Street. 6d-13-3885A

FINE MOFFATT KITCHEN RANGE, 6 Plates and Warming Closet. 341 George Street S. 6d-13-3983A

SUMMER WOOD, $1, $2, $3 LOAD Dinsdale's. 'Phone 158. 26d-44-3889A

LARGE LOADS REAL DRY KINDLING Wood, $2.25 per Load. 'Phone 3230, Kingdon Barrel Factory. 6d-13-3905A

MIXED SLABS, $2.75; HEMLOCK, $3.50; Buttings, $2.25; Kindling, $2.50. Trucking of all kinds. 'Phone A. Deal, 1959W. 6d-13-3900A

COOK STOVE, NEARLY NEW; IDEAL for Small Kitchen or Camp. 'Phone 2326J. 4d-13-3991A

STROLLER, IN FIRST-CLASS CONDITion. 'Phone 3261. 6d-15-3987A

ONE HORSE RAKE, 2 WAGONS. Apply 110 Monaghan Road. 6d-15-3984A

CHESTERFIELD. APPLY 95 LANSdowne. 4d-13-3985A

CONCERT PIANO, $100; WALNUT Sideboard, Table, 2 Desks, Bedroom Suites, Dining-room Table, Man's Good Bicycle, etc. 302 Elias Avenue. 6d-14-3953A

BABY CARRIAGE, PRACTICALLY new. 'Phone 2995. 6d-16-4010A

b For Rent—Houses and Apartments

HOUSE ON ALFRED STREET. AFTER July 15th. Apply 274 Westcott. Phone 3448W. 2d 13 4024 B

TWO BRIGHT ROOMS TO LET; SUITable for a Young Married Couple. Apply 472 Reid Street. 2d-13-4035E

LOVELY APARTMENT TO LET; DElightful situation. Telephone 1232J. 6d-17-4043E

NEW BUNGALOW, SOUTH. $30. 8Room Brick, North-West, $35. 8Room Brick, East side, $40. These are all modern. Apply 344 King. 2d-14,16-4053B

HOUSE, NO. 338 RUBIDGE STREET. Immediate possession. Apply 437 George Street. tf-2170B

FOR RENT—2 FURNISHED ROOMS for light housekeeping. Apply 510 Water street. 6d-12-3800B

SMALL MODERN APARTMENT (LOWer). Newly decorated. Heated $25 month. Apply 660 Downie street. 6d-12-3801B

SMALL FURNISHED APARTMENT; first-class. 190 Brock Street. 6d-12-3820B

HOUSEKEEPING ROOMS, GROUND Floor central. 'Phone 414 during. 4d-12-3936B

LOVELY FRONT BEDROOM; GOOD home. 601 Water. 6d-14-3927B

TWO UNFURNISHED HOUSEKEEPING Rooms. 490 George Street. 4d-12-3931B

NEW SIX-ROOM HOUSE, HARDWOOD floors; all conveniences; garage. 'Phone 3569W. 6d-14-3926B

SMALL HOUSE (LOWER DUPLEX); central; conveniences; reasonable; adults. Apply 183 Antrim. 6d-14-3924B

HOUSE, ALL CONVENIENCES; LARGE garden. Apply 47 Park Street South. 4d-12-3921B

LARGE UNFURNISHED ROOM, ALSO Large Furnished Bed-Sitting-room; all conveniences. 'Phone 2496M. 6d-12-3826B

FURNISHED FRO.. BEDROOM. 204 Brock. 6d-14-3756B

FIVE - ROOM HEATED APARTMENT; also 6-Roomed House; conveniences, and garage. Apply 265 Rubidge. 'Phone 1405W. 6d-13-3902B

FOR SALE OR RENT — 8-ROOM Brick House, all conveniences; garden, flowers. Apply on Premises, 302 Elias Avenue. 6d-14-3956B

FOR RENT—3 OR 4 UNFURNISHED Housekeeping Rooms. 'Phone 2832F. 6d-15-3912B

BUNGALOW, MODERN 6 APARTMENT, hardwood floors. Apply 174 Lansdowne Street. 4d-13-3972B

WANTED — TWO UNFURNISHED Rooms, South-end. Apply 95 Lansdowne. 4d-13-3986B

HOUSEKEEPING ROOMS, WITH CONveniences. Apply at 558 Rogers Street. 'Phone 1626W. 4d-13-3988B

ATTRACTIVE FIVE-ROOM FURNISHed and Heated Apartment. Adults. Apply 190A Brock. 6d-15-3989B

TWO UNFURNISHED ROOMS; CENtral. 'Phone 2326J. 4d-13-3990B

ONE OF THE NICEST HOMES IN the City, known as 361 Park Street, beautiful Lot, West side. Owner leaving City in few days. 'Phone H. J. McCannan for further particulars, 46 or 772. 2d-12-2271B

ONE LARGE ROOM AND ONE Smaller Room and Sun-room, for Housekeeping. 'Phone 2178W. 4d-14-4017B

FOR RENT — BY SEPTEMBER 1ST, Furnished, All-modern Seven-Roomed House, Garage. Apply 611 Stewart Street. 4d-14-3994B

FOUR-ROOMED HOUSE, WITH ATtic; also 3-piece bath; very convenient and comfortable. Possession August 1st. Apply at 57 George Street. 3d-14-4063B

c For Rent—General

GARAGE, 548 HARVEY. APPLY 637 Aylmer. 4d-14-3996C

DOUBLE OR SINGLE GARAGE. Apply 190 Brock Street. 6d-16-4000C

GARAGE. 170 DUBLIN STREET. 8d-19-4048C

GARAGE, SOUTH REID STREET. 451 Water. 6d-17-4044C

MODERN STORE, FINE BUILDING; low rent. 451 Water. 6d-17-4045C

GARAGE. APPLY 269 PERRY Street. 'Phone 1434W. 4d-14-4020C

d Real Estate

SEVEN ROOM HOUSE, WEST SIDE, nice home. Cheap for quick sale. Phone 543. 6d 16 4021D

FOR EXCHANGE — NICE 50-ACRE Farm, good buildings. Owner would exchange on 100-Acre Farm; well equipped. 'Phone 46 or 772. 2d-12-2270D

TWO 6-ROOMED HOUSES, 43-45 Frank Street, $2,000 each. Apply 581 Chamberlain. 3d-14-4055D

FOR SALE — BRICK HOUSE, WITH Large Lot; centrally located on Regent Street, Lakefield; must be sold, as owner is unable to occupy it. Walter Nugent, 181 Charlotte Street. 'Phone 203. 8d-14,16,19-4050D

FOR QUICK SALE — 7-ROOM BRICK House, oak floors up and down, water heat; Garage; West side; bargain, $5,000. Apply 282 George Street. 6d-12-3834D

NEW BRICK BUNGALOW, ON McGILL Street. A dandy. 'Phone 3269J. 6d-4,5,7,9,11,14-3681D

HOUSE FOR SALE, 558 GILMOUR —Solid Red Brick, 7 Rooms, Sunroom; bath, attic half finished; best oak floors and good condition throughout. Apply Patte, 813 Water. 6d-12-3829D

IN THE VILLAGE OF WARSAW — Planing Mill, fully equipped Shop, 45 x 75, steel roofs and siding; 9-Room House, well built, cement veneered, storm windows; garage and henhouse; Lot No. 1 and ¼ Lot No. 2; good garden, small fruit and apples; in corner Mill and Peterborough Streets. Snap for quick sale. Reason for selling, ill-health. Apply to Box 121, Warsaw P.O., Ontario. 6d-13-3882D

FOR SALE — FRAME COTTAGE, garden, small fruit; bargain. 160 Benson Avenue. 6d-13-3870D

FOR SALE—9 ACRES GARDEN LAND, near Peterborough. 'Phone 977 r 4. 6d-13-3863D

d Real Estate

BUSINESS FOR SALE — FIVE HUNdred Dollars — Fruit and Confectionery Business; rent reasonable. Write Box 3834, Examiner. 6d-12-3843D

LOT, 50 x 118 FEET, GILMOUR Street, West-end; water and sewer connections; cash wanted. Write Box 3772, Examiner. 6d-7,9,12,14,16,19-3772D

SEVEN-ROOMED HOUSE, PART CONveniences; deep lot. Apply 282 Hunter W. 4d-12-3940D

SIX-ROOM HOUSE, CHEAP, FOR quick sale. Apply Apartment 9, Grand Central Apartments, George Street. 6d-14-3939D

FURNISHED OR UNFURNISHED Bungalow for Sale, cheap; leaving City; 7 minutes from Post Office, corner of Mark and Hunter Streets; central. 390 Mark Street. 4d-12-3923D

SNAP! NEW 5-ROOM COTTAGE; easy terms; South part City. Dandy Room House, close to C.G.E. Apply 421 George Street. 'Phone 273 Evenings. 8d-17-3976D

e Summer Cottages

FOR RENT — COTTAGE AT CHEmong Park. 'Phone 246. 6d-12-3869E

FOR SALE — STONEY LAKE, SIXRoomed Furnished Cottage, also Cedar Canoe owned by the late F. J. Moore, of Lakefield. Apply Box 432, Lakefield. 6d-12-2222E

TONAWANDA COTTAGE, MAIN Shore, near Crow's Landing. 'Phone 1204 . 6d-6d-12-3798E

FOR RENT — SUMMER COTTAGE AT Kawartha Park, on Main Shore. 'Phone 1362J. 6d-12-3824E

FOR RENT — TWO COTTAGES, FOR last two weeks of July. Apply Albert Nicholls, Bridgenorth, Ont. 'Phone 992 ring 14. 6d-15-2256E

FOR SALE — STONEY LAKE — DEsirable Six-Roomed Furnished Cottage on Island near McCracken's Landing. Apply 659 George Street. 6d-15-3977E

f Boarders Wanted

BOARDERS WANTED, CONVENIENT to all Factories. Apply 162 Aylmer, corner Wolfe and Aylmer. 10d-162-3871F

ROOM AND BOARD; CENTRAL. 224 Rubidge. 6d-12-3856F

WELL FURNISHED ROOM, WITH Board, for Married Couple or Business Girl; all conveniences; private family. 'Phone 3106. 3d-14-4039F

DOUBLE AND SINGLE ROOM, IN clean, refined home, for Gentlemen Boarders; home privileges; convenient to South-end Factories. 'Phone 1415F. 6d-12-3796F

BRIGHT, CLEAN ROOMS, WITH Board, in private home. 'Phone 1677J. 6d-12-3811F

ROOM AND BOARD FOR TWO. APply 265 Hunter Street W 6d-13-3891F

g Help Wanted, Male

EXPERIENCED FARM HAND. 'PHONE William Knox, Keene, 18 ring 31. 4d-14-4016G

WANTED — EXPERIENCED FARM Hand. Apply Michael Heffernan, R. R. 8, Peterborough. 3d-14-3930G

SMART YOUNG MAN TO LEARN Barbering. Write Box 3918 Examiner. 6d-14-3918G

TEACHER WANTED — FIRST-CLASS Protestant Teacher Wanted for S.S. No. 1, Anstruther. Salary $900.00. Male preferred. Duties to commence September 2 next. Apply, with particulars, to A. M. Windsor, Secy.-Treasurer, Apsley Post Office. 6d-15-2226G

WANTED — MAN TO WORK ON Farm. Apply C. Bailey, Omemee. 'Phone 50 ring 1-1. 6d-13-3896G

h Help Wanted, Female

GIRL, WHO CAN HANDLE TYPEwriter accurately. Write Box 3934, Examiner. 4d-12-3934H

WANTED — BY MIDDLE-AGED WOman, good Home Housekeeper's Position for Elderly Man in Peterborough County or Muskoka. Particulars first letter. Write Box 2273, Examiner. 2d-12-2273H

WANTED — GIRL FOR GENERAL housework. Apply 510 Water. 6d-12-3799H

WANTED — EXPERIENCED DININGRoom Girl. Apply in person, Nicholls Hospital. 6d-12-2213H

GENERAL SERVANT WANTED AT once; small household; no children. Apply 585 George Street. 6d-12-3831H

MOTORCYCLE.

FOR SALE — HARLEY - DAVIDSON Motorcycle, Single Cylinder, with Tandem Seat. 299 George Street. 4d-12-3941

i Gramophones and Radio

100A SPEAKER, NEW. 'PHONE 1162J. 6d-13-3908I

FOR SALE — R.C.A. RADIOLA 18, with 100A Loud Speaker, in perfect condition, 'Phone 1226J. 6d-14-3952I

FOR SALE — DEFOREST CROSLEY Screen Grid Radio, almost new. 'Phone 3453W. 6d-14-2231I

RADIO AND ELIMINATOR CONDENSers, several capacities. 'Phone 1162J. 6d-13-3903I

AMPLIPHONIC, WITH 62 RECORDS; good as new; cheap for cash. 'Phone 2238M after 6 p.m. 3d-14-4054I

j Employment Wanted

GIRL EIGHTEEN, THREE YEARS commercial course, wishes office position, typewritting preferred. Phone 2240W. 2d 13 4025J

REFINED PERSON WILL ASSIST ill modern adult home for good home and some remuneration. Write Box 3993, Examiner. 6d-16-3993J

RETURNED MAN WANTS WORK — Janitor or Hotel Clerk; any other light work. Apply 735 Water Street. 3d-14-4042J

PART TIME BOOKKEEPING IS DEsired by a Young Lady who is a Graduate of the Dominion Business College, Toronto; has three years' High School education, and three years' Office experience. Write Box 4057, Examiner. 2d-13-4057J

WOULD LIKE DAILY OR OFFICE Cleaning. Apply 297 King Street. 3d-13-4029J

FARMING — MARRIED COUPLE REquire Re-engagement as Farm Help; 3½ years' Canadian Experience. Wife capable Housekeeper. Write Box 4047, Examiner. 2d-13-4047J

RETURNED MAN WANTS WORK, ANY kind—Carpentery, Painting, Paperhanging; Licensed Driver, knows City; will call if you 'phone 2953J. 2d-13-4049J

ANGORA TAMS MADE TO ORDER, for Ladies or Children. 'Phone 3017J 6d-16-4001J

WANTED — OFFICE POSITION BY young lady with four years' experience. Recommendation given. Phone 2382J. 6d-12-3804J

CARPENTERING, PAINTING, ROOFS and General Repairs. 'Phone 2221J. 6d-12-3821J

YOUNG GIRL DESIRES GENERAL Housework Position. Apply 510 Water. 6d-13-3799J

WANTED—LONG GRASS OR WEEDS to cut. Phone 1285W. 6d-14-3913J

HOUSEKEEPER DESIRES POSITION with elderly people preferred. 'Phone 2998M. 4d-13-3982J

SCOTTISH WOMAN DESIRES Offices to Clean. Good references. Box 1600, Examiner. 2d-12-4018J

l Agents Wanted

THERE IS A LARGE AMOUNT OF Business to be done in your City with our line of 175 Family Products. You will earn at least $50.00 per week if you are active and ambitious. Some of our dealers earn $75.00 weekly. Why pass up this chance when you can give this enterprise a trial with no risk whatever. Details furnished without obligation. The J. R. Watkins Company, Dept. C.11, 74a Craig Street, Montreal, P.Q. 12d-14,16,18,21,23,25,28,30,2,5,7,92286L

m Lost

WILL PARTY WHO TOOK BICYCLE from 122 Lock Street Sunday Night return and save trouble? 6d-12-3810M

TAKEN FROM L. YEOTES' POOL Room, Friday Night, a Raincoat. Please leave same at Examiner. 2d-13-4030M

IN EAST CITY, NICKEL CASED Watch with Leather Fob. Valued as keepsake. Finder please leave at Examiner. 4d-14-4006M

STRAYED FROM PASTURE — BAY Horse, 1,150 pounds. 'Phone 311 ring 6. 6d-12-3839M

IN PETERBOROUGH, END RACK OF Truck. Phone 3053. 6d-12-3730M

HAMILTON WATCH, WHITE GOLD Round Case, on Pigeon Creek or Upper Buckhorn. Finder communicate R. J. Fulton, Windsor Hotel, Buckhorn. Suitable reward. 6d-13-3890M

n Found

FEMALE POLICE DOG. HUMANE Inspector. 'Phone 2513. 3d-14-4060N

o Live Stock

FOUR PIGS, SEVEN WEEKS OLD. Apply Clayton Sanderson, Chemong Road. 4d 14 4023 O

FOR SALE — 10 YOUNG PIGS. Apply Arthur Hewitt, Fraserville. 6d-12-3823O

FOR SALE — 6 PIGS, 9 WEEKS OLD. 'Phone 988 ring 3. 6d-12-3822O

In Police Court

Charged with reckless or negligent driving, a local man pleaded guilty in Police Court this morning and was fined $35 and $4.25 costs. Chief Newhall stated that the man had been drinking but he wasn't drunk. He drove his car over the sidewalk onto a lawn on Dickson Street on Saturday night.

Philip Minnicola will spend ten days in jail for having been a nuisance to the public on George Street. Chief Newhall stated that repeated warnings had failed to stop Minnicola's actions on the street and as a lesson to him he was brought into court as a vagrant.

More than the usual number of week-end drunks faced the Magistrate, and sorrowfully pleaded guilty. All were first offenders, and each was relieved of the customary $10 fine. An Otonabee man pleaded guilty to allowing drunkenness on his premises and was fined $10 and $5.50 costs.

o Live Stock

FOR SALE — ONE ABERDEEN-Angus Bull, 9 months old; a nice one. James C. Barrens, Indian River. 6d-14-3929O

TEAM GELDINGS OR FILLIES, FOUR and Five; well broken; Fourteen Hundred Pounds. 996 ring 24. 6d-14-3935O

ONE HEAVY CLYDE COLT, 3 YEARS old past; good one. 988-14. 6d-13-3881O

FOR SALE — BLACK MARE, 8 YEARS old, weighs 1,560 pounds; 1 Good Wagon, ¼; 1 Set of Heavy Harness. Apply 519 Sherbrooke Street. 'Phone 1517J. 6d-13-3868O

FOR SALE — NEW MILCH COW. M. Ross, No. 7, Peterborough. 6d-13-3887O

p Poultry

ALIVE AND DRESSED POULTRY FOR sale. 27 Lansdowne street. Phone 3035. 6d-15-3960P

q Wanted

STAMPS AND COINS. APPLY 16 Cricket Place. 6d-12-3816Q

WANTED — SIX YOUNG LEGHORN Hens, Laying. Write Box 3904, Examiner. 4d-12-3904P

WANTED TO PURCHASE — LARGE Overland Trunk, good condition. 'Phone 976 ring 32. 2d-13-4046Q

WANTED TO RENT— SMALL HOUSE for 3 Adults. Apply, stating rent and conveniences, if any, to Box 4052, Examiner. 3d-14-4052Q

WANTED — 2 OR 3 ROOMED APARTment, Furnished or Unfurnished; central. Write Box 3980, Examiner. 6d-13-3980Q

TEACHER FOR NO. 2, ASPHODEL, and 6, Otonabee—Willing to teach Fifth Class; State experience and salary to R. Y. Cameron, Indian River, Ont. 6d-16-4005Q

s Used Cars for Sale

BETTER USED CARS AT BROCK ST. Rink. All makes and models. Easy terms. Open evenings. Brewer Motor Sales. Phone 192 or 3166. 12d161-2046S

FOR SALE — McLAUGHLIN COUPE, 6 cylinder, $75; good running order. 450 George Street S. 4d-14-3995S

FORD SEDAN, GOOD RUNNING condition. 'Phone 3204W. 6d-15-3975S

t General Notice

TOURISTS! WHEN A MAN IS IN trouble, it is nice to have a friend. If your Outboard Motor or your Fish Reel is on the "blink," bring it to The Peterborough Tool Works, rear 176 Simcoe Street. Telephone 1101. 9d-12-3703T

NU-TREND CORSETS FITTED IN your own Homes by Special Local Representative, Miss E. Mitchell. 'Phone 899 . 6d-16-4002T

FURNITURE REPAIRING, RE-FINishing, Upholstering, and Re-modelling. All work guaranteed. Prices moderate. 'Phone 2846. 9d-19-4010T

TAXIDERMIST WORK DONE—HAVE your Fish and other Specimens Mounted. 156 London Street. 'Phone 878. 14d-24-3997T

x Pet Stock

FOR SALE — REGISTERED COCKER Spaniel Puppies, One Cocker Spaniel Dog, also Springer Spaniel Dog. 'Phone 398 . 6d14-3943W

FOR SALE — NICE HOUND, MALE Police Dog. Humane Inspector. 'Phone 2513. 3d-14-4061W

FOR SALE — POLICE PUPS. 'PHONE 1794J. 6d-15-3969W

Voice of the People

Letters to be printed in the Voice of the People column must be received at The Examiner Office on the day before it is desired to have them published.

Poor Mr. Bennett does not deserve the backslaps he is receiving. First Mr. McNichol of Toronto, with Conscription, makes a complete hash of it in Quebec, and then Mr. Peck of Peterborough, deserts him in the open, goes right over to march under Mr. King's banner. Although Mr. Peck said at Douro that "Canada First" was the only hope, he turned right about and affirmed that "the Empire is our only hope," at North Monaghan. Mr. Peck is to be congratulated on having seen the light. It had to come. He cannot be elected on a policy that proclaims "Canada First" not the "Empire First." But what will Mr. Lollipop say?

J. H. BURNHAM.

(Empire League. Advt.

OPEN LETTER

Peterborough, July 12, 1930.

E. A. Peck, Esq.,
City:

Dear Sir: As you have decided to be a prophet of gloom and have started the whisper of death campaign, which, if believed, will have the effect of scaring capital from our industries, and shortening employment of the working man, let me submit to you, the figures of Peterborough's prosperity now, compared with her bankrupt condition in 1921, when you and Mr. Meighen were campaigning together. These are statistics.

Would you be willing to discuss these statistics with me, so that the public will have an opportunity of a more intensive study of them?

I might add that the increase in wages from the last days of the Meighen Government, 1921, up to 1928, which is the last date of which the figures are available, show an increase in salary and wages of $2,000,000 in favor of 1928, and an increase in the value of products of approximately $8,000,000, and over 25 per cent. of an increase in production.

	Peterborough 1921	1928
Establishments	76	79
Capital	$18,220,497	$24,795,223
Employees	3,897	5,349
Salaries, wages	$ 3,712,801	$ 5,712,694
Cost of materials	$19 040,393	$20,844,956
Gross val. of products	$28,214,981	$36,134,040

Yours truly,
G. N. GORDON.

HON. W. EULER MAKES FIRST ADDRESS OF CAMPAIGN

KITCHENER, Ont., July 14 (C.P.). —The present unemployment problem wasn't due to any neglect of the present Dominion Government, said Hon. W. D. Euler, Minister of National Revenue, making his first address here in the present election campaign Saturday night, but was due to the poor Western wheat crop last year and the failure to market it, stock gambling, seasonal unemployment and other factors.

The Minister, who was nominated at the meeting by the Independent Liberal Association, to contest the constituency of Waterloo North in the forthcoming election, commended the Dunning budget. Already, he said, foreign industries are transferring their export business to Canadian plants as a result of the advantages to be obtained.

He: C'm on, give me a kiss.
She: Naw. I've got scruples.
He: That's all right, I've had them twice.
—*Nebraska Awgwan.*

Railway Time-Tables

CANADIAN PACIFIC RAILWAY
(Corrected to date)

Going East—
8.10 p.m.—Indian River, Norwood, Havelock. Daily except Sunday.
11.44 a.m.—Havelock, Tweed, Kingston, Smith's Falls, Ottawa, Montreal, Quebec, Boston and New York. On Sunday to Havelock only.
12.40 a.m.—Havelock, Tweed, Kingston, Perth, Ottawa, Smith Falls, Montreal, St. John, Boston and New York. Daily except Saturday. Sleepers Montreal and Ottawa.
1.10 a.m.—Havelock, Tweed, Perth, Smith Falls and Ottawa. Daily.

Going West—
4.55 a.m.—Myrtle, Toronto, Guelph, Goderich, Hamilton, Galt, Woodstock, St. Thomas, London, Chatham, Detroit, Chicago and New York. Daily.
8.55 a.m.—North Toronto, Agincourt, Owen Sound, Orangeville, Tecumseh and Brampton. Daily except Sunday.
7.00 a.m.—Bethany, Lindsay, Orillia, Port McNichol, Midland, and intermediate points. Daily except Sunday.
7.35 a.m.—Toronto, Hamilton, Brantford, Buffalo, New York, Galt, Woodstock, London, Chatham, Detroit and intermediate points. Daily except Sunday.
3.50 p.m.—Toronto, Hamilton, Buffalo, Rochester, Boston, Woodstock, London, Windsor, Detroit, Chicago, and intermediate points between Peterborough and Toronto. Makes connection with the Trans-Canada Limited for Winnipeg and Vancouver. Daily.
6.30 p.m.—Lindsay, Toronto, and intermediate points. Daily except Sunday.

CANADIAN NATIONAL TIME TABLE.
(Corrected to date)
Trains Operate Standard Time. Daily except Sunday
No. 93—7.15 a.m. for Port Hope, Oshawa, Toronto and points on main line east of Port Hope.
No. 95—8.30 a.m. for Lindsay, Orillia, Midland, Toronto, Hamilton, Buffalo, London, Windsor, Detroit.
No. 371—8.30 a.m. or Lakefield.
No. 698—8.35 a.m. for Hastings, Campbellford, Belleville, connecting with the International Ltd. for Kingston, Brockville and Montreal and points in Maritime provinces
No. 100—11.45 a.m. for Hastings, Campbellford, Stirling, Belleville, Kingston and Brockville with the "Capitol City" train for Ottawa.
No. 92—12.00 noon for Port Hope, Oshawa, Toronto, Buffalo, Philadelphia, New York, London, Chatham, Windsor and Detroit.
No. 373—12.10 p.m. for Lakefield.
No. 95—4.37 p.m., for Lindsay, Orillia, Toronto connecting with "International Ltd." for London, Sarnia, Port Huron and Chicago also with the "National" for Winnipeg and Pacific Coast points and with No. 47 for North Bay and Cochrane, and No. 99 to Buffalo, Philadelphia, and New York.
No. 699—5.40 p.m., for Lindsay.
No. 94—8.54 p.m., for Port Hope, Cobourg, Kingston, Montreal, New York, Boston. Carries through sleeper from Peterborough to Montreal.

BARRISTERS AND SOLICITORS

GORDON & ELLIOTT — Barristers Solicitors, Notaries. Patents and Trade Marks. Money to Loan. Telephones 219 and 2591.—Hon. G. N. Gordon, K.C., Alexander L. Elliott. Toronto Office: 410 Saturday Night Building, 73 Richmond Street West. Telephone Number Eight 8831.

PECK, KERR & McELDERRY—Barristers, Solicitors and Notaries. Office, Water street, Peterborough. Money to Loan at the lowest current rates of interest. Telephone 1960 E. A. Peck, M.P., F. D. Kerr, K.C., V. J. McElderry, K. C.

EMMETT F. SHEEHY—Barrister and Solicitor, 397½ George Street, corner Hunter, Peterborough Money to Loan. Phones: Office 83 Residence 1307. 1yr.Jun2.39

S. R. HALL, K.C.—Solicitor, etc., Peterborough, Ont. Office, corner of Hunter and Water streets, over the Canadian Bank of Commerce. Trust Funds on Loan on easy terms of payment.

JAMES FORDYCE STRICKLAND, K.C., M.P.P., BERNARD E. PARK — Barristers, Solicitors, Notary Public, Peterborough. 'Phone 101. Money to Loan. 375 Water Street.

MEDICAL

DR. C. C. CRAGG, Eye, Ear, Nose and Throat. Office: Clinic Building, corner Charlotte and Reid. Phones: Office 200, House 1016.

DR. BUCHANAN, F.R.C.S., Edinburgh, M.R.C.S., Eng., Eye, Ear, Nose and Throat Specialist, corner Water and Murray streets, Peterborough.

DR. S. Y. WALSH, PHYSICIAN AND Surgeon, 387 Reid street Hours 2-4, 7-8.30 p.m. Sundays, by appointment. Phones: Office, 122, Residence 1014W. July 17, 30

DAVIS-THOMPSON COMPANY, LTD.
Insurance and General Agency.
433 GEORGE STREET - PHONE 40

FOR SALE

Two New Houses, modern in every respect, and desirably situated in the best residential section in the West end. These Houses will be sold on easy terms to suit purchaser.

Apply 437 GEORGE STREET

2d, 7 9

TARZAN OF THE APES No. 10 (Metropolitan Newspaper Feature Service, Inc.) By Edgar Rice Burroughs

During that first year, Greystoke was several times attacked by the great apes. But he never again ventured outside without both rifle and revolvers. He had strengthened the cabin and fitted locks to the door, so he had little fear of the huge beasts now continually infesting the vicinity.

In his leisure, Greystoke read, often aloud to his wife from the store of books he had brought. Among these were many for little children. Also he wrote in his diary recording the details of their strange life and this book he kept locked in a little metal box. It was written in French.

A year from the day her little son was born, Lady Greystoke passed quietly away in the night. Her end was peaceful and the horror of the situation came to him very slowly—the fearful responsibility that had devolved upon him with the care of still nursing infant son.

The last entry in his diary was made the morning following her death and he recites the sad details in a matter-of-fact way that adds to the pathos, sorrow, and hopelessness of this cruel blow: "My little son is crying for nourishment—O Alice, Alice—what shall I do?"

And as Lord Greystoke wrote the last words his hand was destined ever to pen, he dropped his head wearily into his arms upon the table. For a long time no sound broke the death-like stillness of the jungle save the piteous wailings of the tiny, hungry man-child. Then came the apes!

BIRTH.

MENEILLEY. — At Nichols Hospital, on July 14th, 1930 to Mr and Mrs. Charles W. Meneilley (nee Winifred Ruby, R.N.), of Alexandria—a son (Arthur Charles).

LAKEFIELD AND STONEY LAKE STEAMER

UNTIL FURTHER NOTICE STEAMER WILL LEAVE THE LAKES IN TIME TO CONNECT WITH THE MORNING TRAIN FOR PETERBORO AND WILL LEAVE LAKEFIELD ON ARRIVAL OF THE NOON TRAIN FOR THE LAKES.
7d, 3 4 5 7 9 11 14, 2151

LAKEFIELD AND STONEY LAKE SERVICE.

COMMENCING MONDAY, JULY 14TH, STEAMERS WILL LEAVE LAKEFIELD ON ARRIVAL OF THE MORNING AND NOON TRAINS AND BUS LEAVING C.N.R. STATION 4.30 P.M. 2d-12-2280

UNSIGHTLY HAIRS

Permanently removed by Electrolysis. Dermatologist. Formerly of **Hiscott Institute.** Expert Facial and Scalp Massage. Skin Diseases successfully treated.— **Anne Graham Logan, 201 Brock St. Phone 3102 for appointments.**
m.w.f

SANITARY ICE SUPPLY
ICE
PHONE 147
COAL, WOOD & COKE

R. FARTHING
PHOTOGRAPHER
PORTRAITS, EXPERT FINISHING AND PICTURE FRAMING.
Our Prices Are Reasonable.
Studio: George St., opp. Examiner
m.w.s-9437

PIANO TUNING
WILLIAM R. POTTER
Phone 2524J. 6 King George St.
m,w,s,Aug 5-1379

CONSERVATIVE COMMITTEE ROOMS
390 GEORGE ST.
PHONE 3400
31d-176-4620

LOCALS

TRENT RIVER REGATTA

July 30—Keep this date open. Trent River Regatta. 14d, 26, 2289

DR. E. H. WOOD, F.A.C.S.

Summer Office Hours—9 to 4 and 7 to 8.00 p.m. Office phone 39. Cottage 'phone 650-R3,
19d-28-2240.

COKE PRICES ARE DOWN

Solvay coke per ton $11.50; ½ ton, $5.75; ¼, $3.00. No 1 body hardwood and hardwood slabs for sale — H. B. Taylor and Son, phone 209 dtf

RANGERS.

All members please return any clothing or equipment to Armouries and secure tickets for the Rochester excursion, not later than Tuesday evening. Every member eligible.
2d-12-2269

MEETING.

Important Meeting of Chemong Park Cottagers' Association will be held at Cottage of Mr. J. K. Hughes, Chemong Park, July 15, at 7.30 p.m. sharp. 2d-12-2275

INSECTICIDES.

Lowest prices on Insecticides: Arsenate of Lime, Arsenate of Lead, etc., at Lynch's Drug Store, 168 Hunter Street, Peterborough.
2d-11,14-2263

NOTICE

Miss Anderson, Peterborough Health Association Nurse, will be on vacation and Miss Margaret O'Brien, Phone 2676W will be on duty from July 15 to August 15. 2d, 13, 4037

LOST.

The person seen taking the purse from Kresge Store Counter forward it at once to The Examiner, or 189 Simcoe, and save further trouble. Contained articles of value to owner.
1d-12-4288

ESTABLISHED.

Fully established in three years. No longer is the question asked, "What kind of coal did you get from the Sanitary Ice Supply." It's "We burn Famous Reading Coal and consider there is none better." The leading coal for over 100 years. Phone 147. dtf

WHY NOT INVEST?

Money in the bank brings you 3 per cent; in mortgage, 6 per cent; in your pocket, brings you nothing; invested in Coal "NOW"—makes a saving to you equal to 10 per cent. Order your coal from J. E. A. Fitzgerald and secure best money can buy. Phone 111.
22d, 27, 2185

Dr. A. W. McPHERSON

Infant Feeding and Diseases of Children. Office hours, July and August, 1 to 4.30, except Wednesdays and Sundays, and 7.00 to 8.30 p.m. only on Monday, Thursday and Saturday except by appointment. Other hours: Ring Chemong Cottage, Phone 180, ring 1-2. 1mo, 27, 2208

IT PAYS TO ADVERTISE

DIAMOND ENGAGEMENT RINGS of Quality

We are showing some very fine Diamond Engagement Rings in newest designs of white and green gold.

You may be sure of the quality of these Diamonds as we guarantee them, no matter was size the stone.

Tell us how much you wish to spend and we are only to pleased to help you in your selection. Our many years experience is at your disposal.

Our special Diamond solitaires are beautiful rings and moderately priced from **$25.00, $35.00, $50.00** and **$75.00.**

Also a few Ladies' Dinner rings, 3 diamonds set in white gold. Special..... **$35.00**

You may choose your Diamonds in comfort in our private Diamond Room.

WARNE BROS.
DIAMOND HALL
Phone 880 349 George St.

ST. LUKE'S S.S. PICNIC

has been postponed from July 16th and will be held Wednesday, July 23.
2d, 13, 4040

Y.W.C.A. WEEK'S ACTIVITIES

..Camp.—Camp is in full swing and Seniors are all welcome at Y.W.C.A. Camp "Inglestane." Come and spend "the best holiday ever."

St. John Ambulance First Aid Class.—Meet each Wednesday evening 7.30 p.m. for practice work.

Swimming.—Learn to swim or improve your strokes and learn to dive. Many girls are taking the opportunity of learning to swim. Why don't you come?

Indoor and Outdoor Club.—Meet at the Y.W.C.A. 6 p.m., or Rye's Boat House, 6.20. As a large crowd is expected tomorrow, will the girls intending to go please notify the office not later than noon. Get ready, girls, for a jolly good time to-morrow.

Schedule for Week

Monday.—10-12, Plunge hours; 2-4, Plunge hours, . 7.00, 7.30, Beginners' lessons for seniors. 8.00, Intermediate lessons for seniors. 8.30-9.30, Plunge hours.

Tuesday.—10.30, Boys' lessons; 10 11, 12, Private lessons; 2-4, Plunge hours; 4, 4.30 Babies' lessons; 5, 5.30, Junior lessons, 7-9.30, Plunge hours.

Wednesday.—10.30, Boys' lessons; 10-12, Private lessons; 2-6, 7-9.30, Plunge hours.

Thursday—10.30, Boys' lessons; 10-12, Private lessons; 2-6, 7-9.30, Plunge hours.

Thursday.—10-12 Private lessons; 10.30, Boys' lessons; 2-4, Plunge hours; 4.00, 4.30, Intermediate School Girls' lessons; 5.00, 5.30, Junior Life Saving Class.

Friday.—10-12, Plunge hours; 2-4, Plunge hours; 4.00, 4.30, Intermediate School Girls; 5.00, 5.30, Senior School Girls; 6.30, 7.00, 7.30, Beginners' Class for Seniors; 8.00, Sports Hour.

Saturday—9.30-10.00, Juniors; 10.30, Babies; 11.00, Jr. Diving; 11.30, Junior Stunt Class; 2, 5.30, Plunge hours.
1d, 12, 2285

KING CONFIDENT

(Continued from Page 1)

to establish and maintain a strong bond between Canada and the Mother Country.

As a result of tariff changes made in the budget, said the Prime Minister, Canada was transferring $200,000,000 of purchasing power from the United States to the Mother Country. Public men and newspapers across the line were beginning to feel that perhaps the United States had been somewhat too drastic in her tariff policy toward Canada and Mr. King expressed the opinion that President Hoover might decide on some modifications of the tariff.

Sums Up Results

At his northern meeting Mr. King indulged in a forecast of the election result which he summed up in the word, "I think there is no doubt in the world that the Liberal Party is going to be returned on July 28".

Hon. Ernest Lapointe, Minister of Justice, who as been tourin ga section of the prairie provinces, also spoke from the Prince Albert platform. He contrasted the Liberal policy with respect to trade, a policy he said, of friendship and goodwill, with the policy of "blasting a way to trade".

IN MEMORIAM

MANCEY (nee Dorina Russell), died July 13th, 1928.
We loved you dear, and won't forget.
—Mother and brothers.

IN MEMORIAM.

NICHOLLS.—In loving memory of my dear husband, Albert Nicholls, who died July 14th, 1929.

"Only good-night, beloved, not farewell,
A little while and all his saints shall dwell,
In hallowed union, indivisable,
Good-night."

IN MEMORIAM.

FOSTER. — In loving memory of Thomas Foster, who passed on July 13th, 1929.

"Loving and kind in all his ways,
Upright and just to the end of his days,
Sincere and true in heart and mind,
A beautiful memory left behind."
—Daughters and Son.

"None knew him but to love him,
None named him but to praise."

ADVERTISE IN THE EXAMINER

FIELD BATTERY GOES TO CAMP

Local Unit Leaves For Petawawa Under Command of Major J. W. Stevenson.

FORTY-NINE MEN.

Under the command of Major J. W. Stevenson, the 4th Field Battery, Canadian Artillery, entertained for the Petawawa artillery camp at the C.P.R. station to-day. The Battery will join the other units of its brigade, the 2nd Battery, and the 2nd Battery from Cobourg, and encamp in charge of Brigade Commander Colonel D. J Lawrie of this city.

Forty-nine men, all ranks, composed the khaki-clad column of soldiers who marched from the Armouries to the station shortly after one o'clock. Second in command is Captain J. A. Harstone, M.C., and others of the staff are Lieut. H. Rogers, Lieut. A. Stevenson, and Lieut. L R. Melane. Major W. Sunmen will act as battery sergeant-major in the absence of Battery Sergt.-Major E. G. Sutherland. Sergt. Bruce Sloane accompanied the Battery as Quartre Master.

The four Q. F. 18-pounder field pieces used by the Battery are in charge of Sergeants W. T. Whitnell, H. Curtis, J. Weir and T. O'Brien. Sergt. J. Walton is on the headquarters staff.

Arriving in Ottawa this afternoon the battery will continue to Petawawa and encamp early to-morrow morning. Camp will break up on July 22. The men will be drilled in artillery work under conditions as closely approximated to those of actual service as possible. This is made possible by the extensive firing ranges, many square miles in extent, at Petawawa.

This year the men will find a further trend towards modernization as equipment to almost completely mechanize the artillery units has been provided. The guns will no longer be drawn by the picturesque war horses but by gasoline tractors.

TWO CANDIDATES ARE NOMINATED

Fraser Aylesworth, Liberal and Alexander Thomas Conservative Bearers For Hastings-Peterborough Riding.

EXPECT CLOSE RACE.

MADOC, July 13 (By Staff Reporter).—With election day only a short two weeks away, Conservatives and Liberals gathered here to-day to nominate their official standard-bearers in the Hastings-Peterborough riding for the campaign. Only one name was brought forward by either party, Fraser Aylesworth, civil engineer of Madoc, being the unanimous choice as Liberal candidate, and Alexander Thomas Embury, physician of Bancroft, being unopposed as the best selection to carry the Conservative hopes.

The nomination went off very quietly, the weather likely having much to do in lowering the enthusiasm and interest in the important event. Nominations closed at 2 o'clock this afternoon, when E. C. Pusts, returning officer, made his official announcement as to Aylesworth's and Embury's nomination.

Both candidates told The Examiner that they intend to swing into action at once in a strong attempt to carry the riding. Both stated that while they expect a hot fight, it would be a clean one.

This afternoon a great mass meeting is being held, at which the candidates will jointly address the electors of this district.

Girl's Body Is Found In Fire-Box of Furnace

PORTLAND, Maine, July 14 (C.P.)—A 22-year-old youth, alleged by police to have confessed the brutal slaying of a 20-year girl who worked in the same store when she repulsed his advances, pleaded not guilty to-day to a charge of murder and was remanded to jail without bail for the September term of the court.

James M. Mitchell, the youth, was arrested yesterday, a few hours after the charred body of Miss Lilliam I. Macdonald was found in the fire-box of a furnace in the basement of a Congress street stationery store.

Dance

Directed by Special Dance Promoters
To
CLIFF YOUNG
And His
ORCHESTRA
At
VICTORIA PARK PAVILION
COBOURG
On
THUR, JULY 17
Birthday Dance **Prizes** Spot Dance
TICKETS—$1.00 COUPLE
Dancing 8.30 D.S.T.

MAIN STREET TOPICS

Jabs and Jottings as Picked Up by an Examiner Reporter

MR. PECK'S MEETINGS.

E. A. Peck, Conservative candidate in Peterborough West, will hold a meeting in the Forester Hall, Selwyn, to-night, while to-morrow night he will speak at Centreville.

BROADCASTS TUESDAY NIGHT.

Listeners in on the radio tomorrow evening will have the opportunity of hearing Mrs. Howard Fallis speak at Guelph at a meeting addressed also by the Hon. Hugh Guthrie.

—AND SUNFISH!

Fishing reports from the vicinity of Young's Point during the past week are very favorable. Visitors from the other side state that they have caught three lunge, six trout, the largest being nine pounds; fifteen bass and twenty-three sun fish. Another party on one day caught one lunge, nine bass. During the week-end catches were rather small, and to catch trout a small under-water plug fly was used.

ALLAN SISTERS AT RYE'S

A special attraction for Peterborough people is being offered by the management of Rye's Pavilion who have engaged the allan Sisters to appear at the Pavilion this evening and Tuesday and Wednesday evenings. The clever team of tap dancers will augment the regular program of Carman-Gays Gypsy Band each night, the dances commencing at 9.15 and going until 12:30 Daylight time.

The Allan Sisters come to Peterborough after having completed a successful engagement at Sunnyside, Toronto.

MODERN PORTIA

LINDSAY, July 13.—A modern Portia, Miss M. Crossman, the first woman lawyer ever to appear in a Lindsay court, by her pleading secured suspended sentence for Hyman Goodman, Toronto Jew, on three charges of fraud. Following her successful fight, she was warmly complimented by Magistrate Jordan.

Goodman had given worthless cheques in purchase of hogs and calves from three farmers. Miss Crossman in her pleading told the court that Goodman was only a youth of 19, was poorly educated and in many ways was not responsible for what he did. He had made full reparation to those whom he had defrauded.

LIEUT. T. D. VANCE

(Continued from Page 1)

Dominion Explorers, made the announcement with deep regret of the pilots death. According to his statement Priske was travelling from Red Rock Lake near the Copper Mine to Great Bear Lake. "On account of fog, smoke, and glassy water the landing was obscure,' said the statement.

Thrown Through Window.

"Examination of the plane shows that Pilot Vance was apparently propelled through the front window. Vance's body is still missing. Dragging for the body is being continued as the location of the crash is known, but very deep water is hindering this work. Monte Priske escaped with injured hands.

"Vance held an enviable record among pilots. He was with the Royal Flying Corps in the flying air course. He flew in France with the Independent Air Force in long distance bombing raids, and after the war was one of the pilots in the four Handley-Paige machines which made a record flight from England to Cairo.

"After several years in Canada he joined the staff of the Northern Aerial Mineral Explorations, with which he remained until last spring. He was one of the pilots connected with the search for the MacAlpine party, and when his plane became disabled at Baker Lake he stayed there until it was possible to travel to civilization by dog team rather than have Dominion Explorers risk the sending of planes to get him out.'

OTONABEE COUPLE HOLD ANNIVERSARY

Presentation Made Mr. and Mrs. Michael Ross on Silver Anniversary.

OTONABEE, July 14 (Examiner Correspondence) — Mr. and Mrs. Michael Ross, of Otonabee celebrated the silver anniversary of their wedding on Friday evening when many beautiful gifts of silver, including a silver tea service from the children, testified to the high esteem in which they are held in the community

An appropriate address was read by Mrs. Fred Hurley, and which was signed by Patrick Conroy, John Torpey and Stephen O'Connor on behalf of the neighbors.

Mr. Ross thanked his friends for their kindness after which a dainty lunch was served and the remainder of the evening spent in dancing, music for which was furnished by Alex. Graham, Peter Doherty, M. S. Donoghe, and Mrs. W. P. Cavanagh. Dancing numbers were contributed by Angelica Young and James Herrington, of Ennismore, while Mrs. Joseph Guiry, of Downeyville, contributed vocal numbers.

Friends were present for the occasion from Toronto, Peterborough, Downeyville, Ennismore and Otonabee.

TRENT RIVER

The Women's Institute is holidaying a bridge and euchre party and sale of cooking at Coral Gables Casino on Wednesday, July 16 at two o'clock with lunch served from five until seven.

Miss Bessie Inkster is spending the week-end with friends at Hoard's Station.

DANCE
CARMAN GAY'S
GYPSY BAND
All girls Orchestra
EXTRA
Rye's Pavilion
Mon., Tues., Wed.
14th 15th 16th
ALLAN SISTERS,
Tap Dancers
With Gypsy Band.
Admission 10c.
Dancing 10c.
2d-14,15

GORE'S LANDING REGATTA
UNDER AUSPICES OF ST. GEORGE'S CHURCH
Will be held on
WEDNESDAY, JULY 16th
At 3 p.m. Daylight Saving Time
The Royal Humane Society Medal for life saving will be presented to Mr. A. E. Harris' during the afternoon.
1d-12-4033

FISHING CONTEST

For the Best Maskinonge and Smallmouthed Black Bass caught in the inland waters of Northumberland County or waters of Peterborough County

THE PETERBOROUGH EXAMINER

is offering Two Splendid Fishing Rods with Reels and Lines Complete valued at $17.00 each.

PRODUCE YOUR ENTRIES

For Peterborough County at The Examiner Office, Peterborough

For Northumberland County at The Examiner Office, Campbellford

MOWRY-STEER and their SILVER COLLEGIANS
Will open the Dancing Season at
Kawartha Park Pavilion
Tuesday, July 15th
Dancing every Tuesday, throughout the season. Come and enjoy yourself at one of Canada's Beauty spots
D. H. CHARLTON, Man.

GASOLINE
22c GALLON
Tax Included
EXPERT VULCANIZING
Dawson's Service Station
McDonnell and Reid Phone 1523
3d, 13, 2276

THERE is many a car owner that thanks his lucky stars that he got acquainted with vulcanizing—the way we do it. He has found out that we know tires and how to rebuild them into usefulness at a fair price.

Peterborough's Largest Tire Service

JOHNSTON
Tire, Battery and Radio Service
GEORGE AND McDONNEL
Phone 2123

CONSERVATIVE MASS MEETING
Grand Opera House
PETERBORO
—ON—
Tuesday, July 22
8.15 o'Clock

The Speakers will be:—

Hon. Wm. Finlayson
Ontario's
Minister of Lands and Forests

MRS. HOWARD FALLIS

E. A. PECK (Conservative Candidate)

Give Canada a Chance. Vote Conservative and help elect a Government that will legislate for Canadians.

The Conservative Victory Committee
5d, 14 17 19 21 22

DRESSES

July Specials at Black's

Very large selection of New 1930 Models to be cleared at Most Attractive Price Reductions.

RACK NO. 1—
MISSES' DRESSES are a most serviceable line, selling at HALF-PRICE.

MISSES' PRINTED COTTON BROADCLOTH SLEEVELESS DRESSES. All sizes, 14 to 20. Good styles and patterns. Regular $3.50, for .....

$1.49

RACK NO 2—
A Wonderful Half-Price Offer of LADIES' DRESSES in many new 1930 styles.

LADIES' DRESSES, some with Coaties, others with long sleeves. Good for street wear. Sizes 16 to 51. Regular $5.50, for .....

$2.79

RACK NO. 3—
DRESSES of the better quality for both Misses and Ladies—LESS THAN HALF-PRICE.

Ladies' and Misses' Voiles, Crayshenes, Silk Pique, Rayon Silk SLEEVELESS DRESSES. Sizes 14 to 40. Pretty patterns. Here is your chance. Regular $8.50, for .....

$3.95

75c HOSE—19c
LADIES' AND CHILDREN'S ASSORTED HOSE, Odds and Ends, Silk and Mercerized Lisle, white, black, sand, grey, and peach. Regular 75c, for .....

19c

P. BLACK

THE TWO ECONOMICAL STORES
CORNER KING AND GEORGE STREETS

PROBABILITIES.
Moderate south-westerly winds; fair and warmer to-day and Wednesday.

The Evening Examiner

HOME EDITION

IF IT WILL HELP PETERBOROUGH AND DISTRICT, THE EXAMINER IS FOR IT.

VOL. LXV., No. 12 — PETERBOROUGH, ONTARIO, CANADA, TUESDAY, JULY 15, 1930 — PRICE THREE CENTS

CANDIDATES NOMINATED IN EAST RIDING

Third Test Match Ends in a Draw

EACH TEAM HAS WON A GAME IN TEST MATCHES

Wally Hammond, Star British Batsman, Scores Continuously in To-day's Play.

TALLIES 121 RUNS.

Play For Fourth Match Will Start on July 28.

LEEDS, Eng., July 15 (C.P. Cable). — The cricket Test match between England and Australia, which has been played on the Headingley grounds during the past four days, was to-day left drawn. England and Australia have now played three of the five Test matches set for the present tour of the Aussies. Each has won a game. The next Test will be played at Manchester, beginning July 26.

England fought all the way with their backs against the wall. Wally Hammond, the English captain, played the finest innings yet seen for England in the present series, making 121 in a last ditch stand.

THOMAS QUERIED ON GRAIN ACTION

Denies He Told Canadian Pool Officials to Hold Up Wheat.

NO DEFINITE AGREEMENT.

LONDON, England, July 15 (C.P. Cable).—Rt. Hon. J. H. Thomas, Secretary for the Dominions, was asked in the House of Commons this afternoon if there was any truth in the suggestion that any action of his induced the Canadian Wheat Pool "to hold up wheat for the market." Mr. Thomas merely replied that on the contrary he had taken the view that wheat at $1.40 was too high.

Mr. Thomas was also queried regarding the discussions he had with the Canadian Government while he was in Canada last Autumn and about the visit of Canadian Wheat Pool officials some months ago. He referred the questioner to his statement of last February, when he said it had been found impossible to reach a definite agreement about regulation of wheat shipments to Britain.

BITTER ANSWER IS GIVEN KING

Scored As Attempting to Use Unemployment to Further Political Interests.

FOLLOWS REGINA SPEECH.

(By George Finlay, C. P. Staff Correspondent.)

REGINA, Sask., July 15. — Immediately following the meeting of Prime Minister W. L. Mackenzie King in the Regina armouries last night, Premier J. T. M. Anderson, of Saskatchewan, delivered an address from a local radio station in which he charged the leader of the Liberal party with making "one of the most vicious attacks ever made on the government of this province."

The Prime Minister in his address had declared that the Province of Saskatchewan had not sought the assistance of the Federal government for the unemployed, and charged there had been "a game to play politics with the province's unemployed."

In his radio broadcast, Premier Anderson declared Mr. King had not attempted to deny making the famous "five cent" speech. Instead he attempted to bribe the electors in what will go down in history as the "one dollar" speech, declared the Provincial premier.

The Saskatchewan premier accused the prime minister of attempting to use the unemployment situation to further his political interests, and of "trafficking in the suffering of humanity."

BEATTY TO OPEN C.N.E.

TORONTO, Ont., July 15.—(C.P.)—E. W. Beatty, K.C., President of the Canadian Pacific Railways, has accepted the invitation to open this year's Canadian National Exhibition on August 22. The 1930 exhibition will be known as "All Canada Year."

Re-elected

ROBERT GARDINER

leader of the Progressive party, who was returned to the House of Commons by acclamation yesterday, thus becoming the first member of the new House.

GARDINER IS ONLY MAN ACCLAIMED IN NOMINATIONS

Indications Point to Many Three-cornered Fights, Escially in West.

STILL TIME TO WITHDRAW.

Manion Faces Two in Only Triangular Scrap in 15 Ontario Nominations Monday.

OTTAWA, Ont., July 15 (By George Hambleton, C.P. Staff Correspondent) —In seventy constituencies candidates were nominated yesterday for the Federal elections. In all the seventy there was but one acclamation, Robert Gardiner of Acadia, Alberta, leader of the Progressives. Mr. Gardiner will be the first member of the new Parliament.

The nominations indicate that three-cornered fights will be common, particularly in the Western Provinces. In three Quebec constituencies nominating there will be one three-cornered fight, that of Pontiac, where two Liberals and one Conservative are in the field.

Manion Facing Two.

In fifteen Ontario constituencies nominating yesterday, the only three-cornered fight will be that of Fort William, where Hon. R. J. Manion is the Conservative candidate. In 1926, Mr. Manion had a straight fight with Labor and won with a majority of 2,733. He now has both a Liberal and a Communist to face. Miss Agnes MacPhail — Canada's lone woman member for three Parliaments—was at first threatened with a three-cornered fight in South-East Grey, but no Liberal was nominated in her constituency, and Miss MacPhail battles, as in 1926, only with a Conservative. Her majority then was 1,728.

And yesterday's nominations, partial as they are, tell their story of the changing scene. The name of Hon. Rodolphe Lemieux—its member since Laurier swept into power in 1896—disappears from the nominations in Gaspe. Speaker of the

(Turn to page 16, please.)

TELEVISION HAS TO BE PERFECTED

Test Broadcast Shows Pictures of Postcard Size, Partly Blurred.

GREAT STEP AHEAD.

LONDON, England, July 15 (Canadian Press). — Last night's broadcasting by radio television of a play given in a studio room was acclaimed to-day by the critics as an historical event and scientific achievement.

The Baird system of television was used, the play chosen being Luigi Pirandello's "The Man With the Flower in His Mouth," with a cast of four characters, three of whom were portrayed.

Private televisors in subscribers' homes showed pictures of their acting of about postcard size, sometimes clearly and sometimes blurred. While the experiment met with at least a reasonable measure of success, the critics opined the development had much further to go before perfection would be approached.

7,000 PRESENT AT REGINA RALLY TO HEAR PREMIER

Prime Minister King Will Conclude Western Tour in Winnipeg To-night.

STEVENS AT REGINA.

Premier Anderson Replies to Hon. Mr. King in Radio Broadcast.

REGINA, Sask., July 15 (Canadian Press). — After one of the most strenuous meetings of his campaign, which he started just a month ago, Right Hon. W. L. Mackenzie King, Prime Minister of Canada, left here last night for Winnipeg, where he concludes a Western tour which has taken him right through to the Pacific Coast.

Many Hecklers Present.

Among the 7,000 persons who attended the Liberal Leader's meeting in the Regina Armouries were many hecklers and from time to time interruptions and "boos" were frequent especially when the Premier dealt with the problem of the unemployed. But unperturbed, Mr. King pursued his outline of the campaign issues, answered questions shouted at him from the audience, and replied to a communication submitted by the Unemployed Men's Association of the city.

For two hours, Mr. King dealt with unemployment, the Budget, and problems of and representation for the Imperial Conference to be held in London, and again he reiterated the Federal administration's policy in dealing with the unemployed. When requested, he said, the Dominion Government was prepared to assist the province's "dollar-for-dollar" in the relief of unemployed.

Federal assistance had not been asked for by the province of Saskatchewan, and he charged "there had been a great game to play politics with the unemployed of Saskatchewan."

In answer to statements made by Premier S. F. Tolmie, of British Columbia, and his Minister of Labor, Hon. W. A. Mackenzie, the Prime Minister declared, emphatically no applications for assistance, which could be placed before Parliament, had been received. He read a communication from the British Columbia Premier asking for co-operation in view of

(Turn to Page 16, please)

MISHAPS DELAY SIMCOE FIREMEN

Station Burns to Ground After Brigade Goes to Wrong Address.

HOSE SPRING LEAK.

SIMCOE, Ont., July 15. —(CP)— A series of mishaps delayed firemen while the Canadian National Railways station burned to the ground here last night.

First the firemen raced to the wrong station and by the time they had gotten to the burning building and laid their hose, the fire had eaten through the walls and they collapsed on top of the hose.

Many hot moments were spent by the firemen in extricating the hose and when things were right once more the fire fighters discovered the water pressure was nil. When this had been remedied one of the main hose lines sprung a leak so bad it was useless until repaired. After water was finally poured onto the burning building it was found a full tank car of gasoline was on the siding nearby and in danger of igniting. There was no engine available so firemen called on about 100 citizens to help push the car out of the danger zone.

New Zealand Deer Now Menace Farms

AUCKLAND, New Zealand, July 15 (C.P.).—Deer introduced into New Zealand 40 years ago as an attraction for sportsmen have become a serious menace to farms.

A conference of 48 agricultural societies called recently to consider the situation, passed resolutions calling on the Government to take immediate measures to exterminate the animals. Government shooting parties have been sent to various districts to begin destruction.

War Act Gives Life for Girl

In an attempt to save the life of Miss Mary Pharney (inset) when her parachute became tangled in her first jump from a plane, at Chicago, Bruno Schsatek (above), German war ace, met death while climbing down a knotted rope from another plane to free her. Miss Pharney, released, floated to safety.

GENERAL STRIKE TURNS INTO RIOT FOURTEEN SLAIN

Eight of Dead in Alexandria Clash Reported to be Europeans.

250 INJURED.

Cairo Reinforcements Rush to Aid Troops Holding Mohamet Ali Square.

ALEXANDRIA, Egypt, July 15 (Canadian Press). — Fourteen persons, of whom eight were Europeans, were killed in serious rioting during a general strike here to-day. About 250 persons were reported injured, many of them seriously. One of the dead was an Italian citizen.

Reports Vary.

Another of many reports circulated about the city administration buildings was that seventeen persons had been killed and 130 injured. This report mentioned no Europeans.

Two senior police officers were known to be wounded and a large number of lower grade police and soldiers also were on the casualty list.

The situation to-night was somewhat quieter.

To-day's disorders in Alexandria were precipitated in sympathy with the victims of recent political rioting in Amnsourah and Bilbeis. A general strike had been called. The previous disorders followed the resignation of Premier Nihas Pasha when the King refused to sign a bill which parliament had passed. The King dissolved parliament but Nahas Pasha received a vote of confidence.

Pass Resolutions Against King.

Wafd Deputies and Senators, numbering about 500, later met as a self constituted National Assembly, and passed resolutions against the king. In subsequent meetings of these political factions police interfered and violence resulted.

CAIRO, Egypt, July 15. — (C.P.) —The Exchange Telegraph Company reported to-night that Mohamet Ali quare in Alexandria, had been occupied by a detachment of Egyptian Army troops and that reinforcements were being rushed from Cairo.

NO RELIEF FOR GRAIN BOATS.

ST. CATHARINES, Ont., July 15.—(C.P.).—Little relief is in sight for the freighters at Port Colborne carrying one and one-half million bushels of grain to be unloaded. Some of the larger steamers will be served, however, by the canal boats which are expected to-day. The freighters are the W. C. Franz, L. R. Davidson, J. B. Eads, Glenbogie, Collingwood and Goderich.

Noted Financier Is Shot in Court

LOS ANGELES, July 15.—(C. P.)—Motley H. Flint, 65, financial advisor to motion picture leaders, and brother of the late United States' Senator, Frank P. Flint, was shot to death yesterday in Los Angeles court by Frank D. Keaton, 56, real estate man, who exclaimed "this fellow ruined me."

TEACHERS NEED AID IN CHICAGO

Back Pay Amounts to $6,500,000 Holiday Season Has Started.

MANY FACE POVERTY.

CHICAGO, Ills., July 15 (Canadian Press). — The financial situation among Chicago's 13,000 Public School teachers is once more acute.

The dire days of late winter have been paralleled. It is vacation time and pay cheques are three weeks overdue.

To date, the back pay amounts to $6,500,000. The Board has for sale $13,000,000 in tax warrants, but they are unable to market these until the 1928 and 1929 warrants are redeemed.

Many school teachers are facing actual poverty. One, with $275 in back pay due her, told Lewis E. Myers, school board member, that she had only 75 cents. That was yesterday.

GOSELIN WINS SHETLAND PONY

Eight Year Old Boy Had Collected 5,850 Caps.

M. LEGROW SECOND.

Eight-year-old Frank Goselin, 100 Park Street South, is the proud possessor of a handsome Shetland pony as the result of his efforts in collecting 5,850 caps off Coca-Cola bottles in the past six weeks. The award was made on Saturday after he was declared the winner of the Coca-Cola premium contest.

M. Legrow was runner-up with 4,850 caps, 1,000 short of the winner's total. George Dormer of the "Sugar Bowl" was not far behind Legrow with 4,580 caps, and was followed in the running by P. O'Toole with 4,350.

The contest began on June 1 and was completed July 12. Similar contests were staged in several other Canadian cities.

GUTHRIE ATTACKS FISCAL POLICY OF LIBERAL GOV'T

Claims Crisis Brought On By Nine Years of Misrule.

HAS BEEN M.P. 30 YEARS.

Veteran Makes First Speech in Campaign Since Illness.

FERGUS, Ont., July 15 (C.P.) — Lengthy criticism of the Dominion Government's fiscal and economic policies marked the first address delivered in the present election campaign by Hon. Hugh Guthrie, member for Wellington South in the last election and Conservative candidate in that riding for re-election. Speaking before a large audience here last night Mr. Guthrie charged the Government's administration of affairs pertaining to agriculturists had produced "ruinous effects."

Speaking vigorously despite his long illness that had caused his physician to warn him against strenuous campaigning, Mr. Guthrie said the sole issue in the election campaign was "The sorry pass to which the Liberals had brought Canadian prosperity and progress, and the need for vigorous Conservative Government to make Canada strong and the Empire stronger."

"Tories to Win"

"The tide is running with us, and this time we are going to win," he continued. "The country is facing the worst crisis of unemployment and bad business in its history. It is caused by nine years of misrule by the King Government, acts of omission and commission alike."

Referring to the Government's tariff, foreign trade and general fiscal policies, Mr. Guthrie said these were responsible for what he claimed was an injustice to Canadian farmers. Production of dairying, farming and livestock industries which once enjoyed a large export market had been wiped out, he said, while on top of that the home markets had been swamped by foreign imports which the Government had allowed to enter over conveniently lowered tariff barriers.

At the outset of his speech, Mr. Guthrie remarked if he was re-elected he would be "the Father of the House of Commons." When Parliament was prorogued Mr. Guthrie, who has been a member of Parliament for 30 years, was the oldest member in point of service.

GREAT INTEREST SHOWN IN GREY

Over 2,000 Attend Nomination of Miss Macphail and Dr. Campbell.

OUTLINE PLATFORMS.

DURHAM, July 15 (C.P.)—Fully 2,000 electors of the riding of South-east Grey assembled at Durham yesterday to attend the official nomination in that riding in which Miss Agnes Macphail, member in the last House, and who has represented the riding for the past nine years, is being opposed by Dr. Louis, G. Campbell, dentist of Markdale, who is carrying the Conservative standard.

Miss Macphail spoke first and reiterated the claim made during her campaign, that she always voted on measures in the House on their merits. She decried the principle of party politics which often made men vote for legislation of which they did not approve, and oppose measures which they felt were beneficial.

She explained her attitude in the matter of a divorce court for Ontario by saying that she believed that in a court was the only place where all parties would get a fair chance and the children affected would have their interests guarded.

Mr. Campbell dealt with what he termed the outstanding issues in the campaign, unemployment and world trade.

U. S. EXPORTS TO CANADA DROP BY $110,336,618

WASHINGTON, July 15.—Trade between Canada and the United States declined sharply during the first five months of this year, Department of Commerce figures show. Exports to Canada from the United States from December to June fell off $110,000,000. The figures for 1929 were $311,819,407 and for 1930, $311,819,407. Her best customer bought from the United States in May 1929, $97,904,978; in May 1930, $69,559,025 worth of goods.

Speakers Outline Party's Platform To Big Audience

Dr. Alexander Embury, Conservative, and Fraser Aylsworth, Liberal, Nominated at Madoc Yesterday to Contest Federal Election in Hastings-Peterborough.

Conservative Candidate Supported By Hon. J. R. Cooke And Liberal Candidate By J. C. German of Toronto

Dr. Embury Claims King Government Has Not Legislated for the Benefit of the Farmers While Mr. Aylsworth Maintained Unemployment Was Being Exploited.

MADOC, July 15.—(By a Staff Reporter).—Everton C. Tufts, returning officer for the riding of Hastings-Peterborough, received yesterday afternoon the official nominations of the Conservative and Liberal candidates, respectively Dr. Alexander Thomas Embury, physician of Bancroft, and Fraser Aylsworth, civil engineer of Madoc. Dr. Embury was the Conservative member in the last Parliament.

This is one of the fifteen constituencies in Ontario which the statutory preliminaries for this election were held two weeks instead of one in advance of pollingday. The reason for this additional week in which to prepare the ballots and set up the election machinery for July 28 was due to the fact that Hastings-Peterborough is one of the largest electoral divisions in this part of the province, its polling places are comparatively far scattered and are not as easily accessible as in the more settled and especially as in the compact urban ridings.

When the lists were closed at 2 p.m. standard time Mr. Tufts proceeded from the town hall to the auditorium down town where the customary joint meetings of nomination day are usually held. For a time it seemed doubtful whether this feature would be arranged. While the hall was filling with men and women from the town and country, Dr. Embury and Mr. Aylsworth discussed the details of the usual program of speeches. Naturally the candidates were to be heard, if there was to be a meeting, and it transpired that Dr. Embury was to be assisted by the Hon. J. R. Cooke, and Mr. Aylsworth by Mr. J. C. German of Toronto. But there was a temporary hitch over the question of precedence.

Mr. Aylsworth contended that Dr. Embury should speak first and give an account of his steawardship, but Dr. Embury intimated that the Liberal candidate had agreed to the reverse order. Finally, Mr. Tufts decided to call the meeting to order, and Walter Whytock, reeve of Madoc,

(Continued on Page 3)

CANADIAN TEAM IS CHOSEN FOR KOLAPORE CUP

Winnipeg Man Has Perfect Score in First Stage of St. George's Shoot.

TWO HAVE 49.

Former Member of Black Watch Wins the Times Silver Trophy.

BISLEY CAMP, Bisley, Eng., July 15 (C.P.)—Eight men were specially picked from the Canadian Bisley team to-day to defend the Rajah of Kolapore's Imperial Challenge Cup, which Canada won by a decisive margin at last year's meeting of the National Rifle Association.

The selections for the Canadian Kolapore team were not made until after the shooting in the day's principal, individual service rifle competitions, the first stage of the St. George's Challenge Vase and the Corporation of London Silver Trophy shoot.

Some Creditable Scores

In these individual competitions the Canadians chalked up some creditable scores. Lieut. G. E. Molesey of Winnipeg had a perfect score of 50 in the first stage of the St. George's shoot. He is not a member of the Canadian Bisley team but is shooting alongside the other Canadians. The best Canadian teamsmen in this shoot were Lieut. J. Bowen of Edmonton and Captain W. G. Holland of Victoria, each with 49.

In the Corporation of London shoot Lieut. A. C. Carter of Toronto led the Canadians with a good 48. Sergt. J. V. Eastman of Kenaston, Sask., and Company Sgt. Major W. A. Hawkins of Toronto followed with 46.

The Canadian team for the Kolapore Cup competition was announced as follows: Lieut. Desmond Burke of Ottawa, former King's Prize winner; Lieut. J. Bowen of Edmonton; Lieut A. C. Carter of Toronto; Sgt. Major G. M. Emslie of Toronto; Sergeant C W. Foam of Montreal; Company Sgt. Major W. A. Hawkins of Toronto, Sgt J. H. Regan of Victoria, and Company Sgt. Major H. Rusk of Ottawa.

Wins Times Silver Trophy

The Times Silver Trophy went today to Private A. S. Smith, formerly of the Black Watch. He was the winner of the shoot-off between 17 marksmen who had perfect scores in this competition last Saturday. These included four Canadians—Lieut. Bow-

(Turn to Page 16 Please)

THREE PERISH IN ALBERTA RIVER

Belgian Farmer Saves Three While His Own Daughter Drowns.

GOT BEYOND DEPTH.

EDMONTON, Alta, July 15 (C.P.) —Caught in the swirling waters of the Pembina River, John Miller, 35, of Hazel Bluffs; Ida McMahon, 14, Pickardville, and Lillian Vannieuvenhuyse, 10, Pickardville, were the victims of a drowning fatality at Lumford Bridge, 10 miles south of Manola, Alta, yesterday.

Three others were rescued through the heroic efforts of Eugene Vannieuvenhuyse, father of Lillian and Pioneer Belgian farmer. The three victims were drowned when they got beyond their depth.

Manola is 70 miles northwest of Edmonton.

BENNETT ENDS TOUR IN QUEBEC

Promises Legislation Giving Canadians Chance of Fair Competition.

IN SHERBROOKE.

SHERBROOKE, Que., July 15. — (By Thomas Green, C.P. Staff Correspondent).—A meeting in Three Rivers this afternoon will conclude the Quebec itinerary of Hon. R. B. Bennett, Conservative leader, who will leave immediately after his address to attend meetings in Ontario tomorrow.

The Conservative leader went through the eastern townships yesterday, holding small impromptu meetings with his supporters along the way, and addressing two scheduled meetings at Granby in the afternoon and here last evening.

Mr. Bennett talked to the textile workers and asked them if they were working full time. He was informed that they were not.

Why did not Canada supply her hosiery requirements, asked the Conservative leader, and he went on to observe that in Japan girls earning the equivalent of twelve cents a day were making hosiery that was selling at eighty cents per dozen pairs. "Do you see where that leads to?" queried Mr. Bennett.

Unfair Competition Blamed.

Unfair competition had caused unemployment in the textile industry, Mr. Bennett told his hearers. "Do you, Liberal or Conservative, believe that Oriental labor should replace Canadian labor?" he asked. If returned to power, the Conservative leader promised he would see that legislation was passed at the first session of Parliament affording Canadians an equal opportunity and fair competition with the world.

A procession of motor cars and people on foot greeted the Conservative leader at Sherbrooke and escorted, by five bands, wound through the city streets for an hour, delaying the meeting until 9.30. The meeting was held indoors but loud speakers enabled the overflow meeting to hear the speeches.

COST OF LIVING HAS INCREASED SAYS STRICKLAND

Present Condition of Depression in Canada Direct Result of Government Policies.

SPEAKS AT SELWYN.

Government Has Failed to Give Farmers Any Protection Says E. A. Peck.

"During the last six years, despite Mackenzie King's promises, there has been a very material increase in the bare living expenses of the average Canadian family. Let the Liberal Party explain that if it can." Such was the statement of J. F. Strickland, M.P.P., speaking last night at Selwyn in the interest of E. A. Peck, Conservative candidate for Peterborough West. Mr. Peck also addressed the meeting, stressing farm depression, unemployment, and the alleged inadequacy of the Dunning budget.

Admitting that governments could not be blamed for everything and that depression today was world-wide, Mr. Strickland declared, however: "The condition of this country is a direct result of the policies of the government." The time, he said, was ripe for a change, and it was the duty of the electors on July 28 to see that the stalemate in the House — by which the Liberal government during its last term has been forced to bargain here and bargain there — was abandoned in favour of "something definite".

Mackenzie King accused the Conservative Party of overemphasizing and exploiting unemployment and kindred topics, the speaker claimed, but what the Conservative party asserted was that depression in this country could be remedied by the application of Conservative principals as set forth by the Hon. R. B. Bennett.

Follow Bennett to Sanity

"If you want to follow Mr. Burnham and similar so-called leaders, if you want to follow the wind as it blows, you may," stated Mr. Strickland. "But if you want to follow Mr. Bennett to sanity, you have your choice on July 28."

The return of Canadian capital during the last six years had been hailed as a government achievement, merely a return on investments, a "bookeeping item".

The Hon. Mr. King had denied aid to the provinces in his "Five Cent Speech". According to the British North America Act, however, each province was entitled to a subsidy. But the more than two and a half million dollars a year subsidy granted the Province of Ontario by the Meighen government for such undertakings as highways, unemployment, and agricultural relief, had been discontinued by the Liberal administration. The case of Ontario was typical of that of other provinces, the speaker declared, and indicative of the Premier's "Five-cent" policy.

Mr. Strickland scored the Toronto Globe heavily, asserting: "The Globe has supported Mackenzie King in this campaign blindly and without reason. It has warped news items beyond all recognition." In the matter of the recent British Bankers' Manifesto the Globe had been signally unfair, he said, twisting the meaning of the London dispatches editorially in

(Turn to Page 6 Please)

GOLD MINING IS ROTARY THEME

E. L. Longmore, of Hollinger Mine, Gives Interesting Talk to Campbellford Club.

IS MILL MANAGER

CAMPBELLFORD, July 15. — (By Examiner Staff Correspondent). — Featuring the weekly luncheon of the Campbellford Rotary Club, E. L. Longmore, mill manager of the Hollinger mines, was the guest speaker, and gave a very instructive talk on mining operations in that area. H. N. Carr, president of the club, occupied the chair.

Mr. Longmore, who was introduced by his brother, Dr. B. Longmore, spoke of the finding of the vein in 1909 at Porcupine, which attracted from fifteen to twenty thousand prospectors, but it was not until 1912 that the mine eventually got going. Up until the war the prospect was poor, because of the cost of operation, but since the war this condition has changed.

Of the mining of the ore, the speaker said that it was mined from below. A shaft was sunk below the load and extraction is made from underneath, working up all the time. From these shafts cross-cuts and drifts are run. From these cross-cuts the ore is mined, the space caused by its removal being timbered.

The ore is then taken and trucked to the shaft head. Here it is crushed at the rate of seven hundred tons an hour and hoisted to the surface. Ore is always hoisted from the lowest level of the mine.

Mr. Longmore went on to describe the method used for the process of extraction, which was by applying a solution of cyanide, after which it is ground, the most expensive process it goes through, and is then milled to an extreme fineness. It is then put through a filter, following which a vacuum is used for the extraction of air, and then a small portion of zinc dust is blown into it. It is then precipitated gold, of a purple-black shade, which after heating turns into the yellow gold known to people. It is then made in bullion bricks of from eighty to a hundred pounds weight apiece.

The business part of the meeting took the form of a discussion regarding the street fair which is to be held some time in August. Final arrangements for this function will be made at the next meeting of the club.

A letter of appreciation was also read by the club president from the family of the late C. Stephens, thanking the club for their expression of sympathy.

Toronto to Winnipeg in 14 Hours

The photograph here shows George Mickleborough, left, of De Havilland Aircraft Company, passenger, and Major Geoffrey O'Brian, who piloted the Puss Moth, shown in the photograph, from Toronto to Winnipeg, in 14 hours on July 12, thus establishing a new record for this trip. He averaged 100 miles per hour.

FERGUSON HOLDS SEAWAY PLAN UP SIFTON CHARGES

Outcome of Delay Playing Power Right Into American Hands.

U. S. DESPAIRS OF ACTION.

States Ontario Could Start Morrisburg Section But For Premier's Opposition.

BROCKVILLE, Ont., July 15.—(C.P.)— The St. Lawrence navigation and power project has forced itself into the present Dominion political campaign despite a conspiracy among leaders to ignore it, declared Harry Sifton, of Toronto, Ont., speaking last night over a radio hook-up from this city. In support of the stand of Premier Mackenzie King on this question, Mr. Sifton charged the Premier of Ontario, Hon. C. Howard Ferguson with "employing a costly policy of obstruction, disunion and delay which robs the people of Ontario and all Canada of deep water navigation and cheap power and plays directly into the hands of American power interests."

Discussing the objections of Premier Ferguson to the St. Lawrence project as worked out by the International Commission, Mr. Sifton said the issue between Premier Mackenzie King and the Premier of Ontario was clear cut and "must be settled at the coming election." For the first time, said Mr. Sifton, the public could voice its will on this important question. If Mr. King was returned to power, he said, the St. Lawrence development for both navigation and power would be pushed to an immediate conclusion. He predicted a determined effort to have the international section of the St. Lawrence project developed by private exploiting companies if the Hon. R. B. Bennett won the Dominion election.

Battle For Confederation.

Mr. Sifton maintained Canada was fighting the battle for Confederation. Mr. Ferguson had, he said, by maintaining the "insincere" claim that Ontario had exclusive and paramount rights over the Dominion Government to power and navigation development of the St. Lawrence, placed his feet fairly on the road which, if followed would disrupt Confederation itself. He characterized the Premier of Ontario as the only official advocating the export of Canadian power.

Summarizing the Dominion proposals in regard to the project Mr. Sifton said the Province of Ontario could, if it so desired, start work on the Morrisburg section immediately. He put the responsibility for "immediate action," or "further expensive delay" on Mr. Ferguson. Mr. Sifton said the United States, despairing of immediate co-operation from Canada in the natural desire to improve the St. Lawrence, were "going ahead at enormous expense to build canals within their own territory, using partly Canadian water to float the vessels to the gulf."

FALL OF THE BASTILE CELEBRATED IN PARIS

PARIS, France, July 14.—(CP)—France's past military glory and strength today were visualized for the world in an imposing review and parade through the streets of the capital of the 151st anniversary of the fall of the bastile.

Troops wearing the costumes of the days when the French conquered Algeria 100 years ago, and in all the uniforms of the many campaigns since, marched past President Doumergue, the Bey of Tunis, Minister of War, the Navy and Air Department and military attaches of all countries of the world.

Most of the ambassadors were in the Presidential stand also among them sat the Japanese Imperial Prince Takamatsu.

Dive Into Shallow Pool Fatal to Lad

MILTON, Ont., July 15 (C.P.). — Diving into shallow water while swimming in a creek near here, Charles Stenden, 12, suffered fatal injuries that caused his death in a Guelph hospital to-day. His injury was not noticed until three days afterward, but on his arrival at the hospital it was found mortal. infection had already set in.

CANADA NEEDS WIDER MARKETS SAYS J. J. DUFFUS

Dunning Budget Will Look After Great Need Liberal Candidate Says.

GORDON SPEAKS AT DOURO.

Blue Ruin Plank of Conservative Platform Has Failed Says Speaker.

"We must have broader and greater markets. That is the main issue. I believe that the Dunning budget will give to Canadian people markets for their surplus products from the farms and the factories but we must wait until the present surplus is off the shelves. If our near neighbor shuts the door in our face we must look elsewhere."

This declaration epitomized an address of J. J. Duffus, the keynote of which was "Canada for the Empire," at a Liberal rally at P. G. Towne's Hall, in Douro, last night. The hall was filled to overflowing with an enthusiastic audience, which also heard addresses by the Hon. G. N. Gordon, Dr. M. Crough and Howard Quinn.

Many factories in Peterborough owe their existence to British preference, which provides them with the necessary export markets, Mr. Duffus claimed. British preference may in time result in many more factories in Peterborough. The budget has been almost universally accepted by agricultural, financial and industrial leaders in the Dominion, he maintained, claiming that "nothing since the Great War has had such a tendency to cement the minds and hearts of the people of the Empire as the Dunning budget."

Conditions Comparatively Good.

The blue ruin" plank in the Conservative platform was flailed by Mr Duffus. Unemployment is worse in nearly every country in the world than it is in Canada, he said. Ranks of the unemployed in Canada are being swelled by a depression in the

(Turn to Page 3, please)

RANGERS TO GO TO ROCHESTER

Train Leaves C.N.R. Station at 6.30 (D.S.T.) Wednesday Morning.

GOOD PROGRAM PLANNED

The members of the Peterborough Rangers' Battalion with their families and friends will journey to Rochester for their regimental picnic on Wednesday, leaving the city by a C.N.R. special train at 6.30 a.m. daylight time. Over 300 persons are expected to take the outing.

The special train will arrive at Cobourg at 8 o'clock and picnicers will immediately board the ferry for Rochester, where they will have four hours to spend before the return. The ferry will leave for Cobourg at 5.30 o'clock.

A program of sports and music has been arranged for the trip across the lake. Busses will meet the special train from the dock to Rochester and picnicers will be able to see the city at nominal fares.

The general public is being invited to join the Rangers in the outing and tickets at excursion rates will be obtainable at the C.N.R. ticket office or at the depot on Wednesday. Members of the battalion will be in civilian garb.

The picnic will be in charge of Col. M. H. Park, V.D., and has been largely made possible by the efforts of Major G. G. Winterbottom, M.C., D.C.M.

COMPANION FAILS TO FIND LOCATION OF INJURED PILOT

Falls Exhausted After Leading Rescuers All Day in Dense Forest.

BOY PILOT UNDER PLANE.

Lecturer Escapes in Crash on Woodford Mountain and Seeks Aid.

BENNINGTON, Vt., July 15. — Donald Mockler collapsed last night while trying to lead a searching party to the spot in the mountains near here where Frank Goldsborough, boy aviator, lies pinned in the wreckage of his plane. Mockler exhausted when he joined the searchers, was carried to a store about eight miles from here.

The plane left Cleveland, Ohio, yesterday morning. Mockler was to deliver a lecture at Keene, N.H., last night, and Goldsborough was acting as his pilot on the trip.

Rescuers' first attemps to reach the imprisoned pilot had been unsuccessful, and scores of volunteers are searching aimlessly through the thickly wooded sides of Woodford Mountain. Plans brought from Manchester and Springfield circled the woodland for miles without avail. They reported back to their ports at dark to wait until daylight to take up their search again.

Alive when his companion left him, Goldsborough lay somewhere in a tract of unbroken wilderness. Mockler, who scoured the mountainsides with rescuers, was unable to take them to the wrecked plane. He had travelled five hours through the dense woods unmindful of direction and only remembered that "they crashed a tree near the top of a mountain.

NEW AGREEMENT ON FREIGHT MADE

Newfoundland Gov't Arranges Transfer to Great Lakes and Europe.

PART AT MORTIER BAY.

ST. JOHN'S, Nfld., July 15 (Canadian Press). — The establishment of a steamship line to carry freight between the Great Lakes and a port at Mortier Bay, Burin East, is provided for in an agreement between the Government of Newfoundland and the Great Lakes-Newfoundland Atlantic Company, Inc., here. The agreement sets forth that the Burin port shall be used as a transfer point for the trans-shipment of all classes of goods to and from the Great Lakes, Europe, the West Indies, and the Atlantic seaboards of North and South America. The company undertakes to carry or cause to be carried from Newfoundland to the Great Lakes, chilled, frozen and cured fish, paper and pulp and all Newfoundland products, and to establish at the port the necessary connection with existing Atlantic steamship lines.

FIVE MINERS DIE IN SHAFT BLAZE

Californians Trapped While Seeking to Escape on Lower Level.

BODIES RECOVERED.

SACRAMENTO, Calif., July 15. — The bodies of five miners, trapped in the Glenn Mine at Robertson's flat, were brought to the surface late yesterday.

Fire broke out in the mine cookhouse and spread rapidly down the shaft.

The men attempted to escape by fleeing to a lower level, where the flames trapped them.

The victims were: Joe Shearer, Henry Hansen, James Campini, Tom Capitan and a man known as Henry.

RETAIL SOCIETIES REVEAL $48,107 PROFIT CUT 1929

Rural and Industrial Constricted Purchasing Power Felt By Cooperative Union.

TWO SOCIETIES FAIL.

Lower Turnovers Blamed on Reduced Wages and Farm Product Prices.

TORONTO, Ont., July 15.—(CP)—Constricted purchasing power in both the rural and industrial areas of Canada, owing largely to reduced farm product prices, lower wages and unemployment, is reflected in the 1929 report of the executive of the Co-operative Union of Canada submitted at the opening of the Congress of the Union today.

18 Societies' Turnover Down

Eighteen of the Union's affiliated retail societies reported a fall in turnover during the year while ten recorded increases. The net surplus, or profit, of the reporting societies was $294,642—$48,107 less than the previous year's profit. The Societies' share capital decreased by $52,756 to $556,614.

The executive stated that only two Societies had failed to meet their expenses for the year and their total loss was only $1,103. This result is described as gratifying in view of the heavy shrinkage in business during the depression era in the latter half of last year.

In regard to purchase dividends, 20 retail Societies, as compared with 21 last year, were able to declare dividends. One Society paid no less than 10 per cent.

Yet in this year of reduced profits the aggregate membership of the 31 retail member Societies increased by 312 members to 10,943, denoting, apparently undiminished confidence in the Union's objects and methods. Also, sales of a wholesale character were included in this year's Union report audit was shown that Saskatchewan Co-operative Wholesale Society had been enabled to pay a dividend of one per cent in the first year of its operation.

Blame Lower Prices

The executive attributes the societies reduced turn-over to the lower prices obtained for farm products and to the industrial depression which has meant lower wages and men out of work. Here the executives makes observation.

"The fact is significant that such unfavorable conditions are not peculiar to over-crowded Europe. They are acute on this large and, to a considerable extent, unsettled continent, notwithstanding the vast extent of its territory and is almost illimitable resources. Such a condition cannot be attributed to the failure of nature which is really the only unavoidable reason why, at any time, mankind cannot adequately sustain itself, but to the failure of society to equitably organize the distribution of the income of the world".

The executive believes recurring cycles of depression would be "completely avoided", if the economic life of the world were re-organized on a co-operative basis.

The executive recorded with regret the resignation of the United Grain Growers Limited.

CHURCH CHARGES BOAT EXPLOSION TO GOVERNMENT

Former Toronto Mayor Claims Coroner's Inquest Not Enough.

PARLIAMENTARY ENQUIRY.

States Drill Boat J. B. King Was Old and Improperly Equipped.

TORONTO, Ont., July 15.—(C.P.)—Serious charges were levelled at the Dominion Government here last night by T. L. Church, K.C., member for Toronto northwest in the last Parliament and Conservative candidate for re-election in Toronto West Centre. Addressing a large audience the former Toronto Mayor held the Government responsible for the deaths of 30 men in the explosion on the drill boat, J. B. King, near Brockville.

'No coroner's inquest into this disaster is going to satisfy me," Mr. Church said. 'No official can whitewash the Government. I am going to demand a Parliamentary enquiry. On the Government alone devolves the responsibility for the death of those 30 men!"

Mr. Church said the men, at the time of the disaster, were "working on a boat that was old and improperly equipped. If proper precaution had been taken," he continued, "and the lives of the men safeguarded the explosion would never have occurred."

CANDIDATES NOMINATED

LINDSAY, July 13.—Although hostilities opened some time ago in the opposing Conservative and Liberal parties the election fight did not officially begin here until yesterday when J. B. Begg, returning officer, received the nomination papers of T. H. Stinson, K. C., ex-M.P., Conservative candidate and T. J. Carley, of Fenelon Falls, Liberal candidate. Several hundred names were signed to each paper although only ten was needed.

Rubber bands and erasers made in the United States are now used in 77 other countries.

At COLEMAN BROS.

Paint & Enamel at Half-Price

SALE OF MOORE'S GUARANTEED PRODUCTS CONTINUES ONE MORE WEEK

The Savings are so large that it will pay you to buy for the future as well as for the present.

High-Class Durable Enamel

Quarter Pint 15c, Half Pint 30c, Pint 60c, Quart $1.20

For woodwork, walls, ceiling and furniture. A tile-like enamel in white ivory, medium blue, old ivory, Puritan gray, pea green, French blue and pink. All size cans and every content guaranteed as represented—time-resisting and lustrous.

UTILAC DRIES HARD IN 4 HOURS

You'll make no mistake by using it for all your needs —for any furniture in summer cottage or town home. Apply it in the morning and the newly enameled pieces will be ready for use at lunch at noon.

Qt. $1.75, Pint 95c

Half Pint 55c, Quarter Pint 30c

One Utilac Brush Free

Given Away with Every Purchase of UTILAC. This is a Special for Wednesday only.

Odd Lines of Paint Half-Price

MOORE'S PURE LINSEED OIL HOUSE PAINT
in sky blue, autumn leaf, blue, Venetian red, yellow, light, olive, etc.
Gallon ..$2.35 Quart 69c
½ Gallon $1.25 Pint 35c

MOORE'S FLOOR PAINT
The very best material, in lead, olive, deep red and brown.
Gallon $2.35
Quart 69c

FLOOR VARNISH, 50c Pint

Here's a great saving offer, good for four days only, starting Wednesday morning. This varnish is guaranteed to withstand hard and rough usuage, it is suitable for all needs and an exceptional bargain at 50c the pint. Get yours while it lasts.

Moore's Pure Linseed House Paint, $4.50 gal.

For house jobs, taking two gallons or more, we are offering this week this special price. This is the very best Paint you can buy and is absolutely guaranteed to give satisfaction. This is the opportunity to secure paint at really bargain prices.

Let Us Estimate On Your Work

PAINTERS **COLEMAN BROS.** DECORATORS
445 GEORGE, PHONE 617 Agents for Moore's Highest Grade Paints

Many roads... which one shall I take?

When the long road dips sweetly down a hill and ends up in a blank and puzzled amazement at a jumble of cross-roads, unless you know your way, you'll push down hard on the brakes! And then look around to see where you're going. . . .

Five roads jutting off in various directions of the compass. One road is yours. Four to lead you astray. But a brief glance—and you're off. On the right road. For a sign was over each road to direct your way!

Just as the directions point out the way in a maze of roads; so does modern advertising guide you in the right direction through the multitude of products offered in present-day markets.

Advertising points the way, straight and clear, to economical and advantageous marketing. It distinguishes the good product. It directs your way by indicating the article best adapted to your needs.

Read the advertisements in this paper as carefully as you would the signs above the cross-roads. They point out your buying road as surely and as safely!

SPEAKERS OUTLINE PLATFORMS OF THEIR PARTY AT NOMINATION

(Continued from Page 1)

was appointed chairrman. The two candidates were still at the back of the hall, and after briefly relating their negotiations and understandings of how the meeting would proceed, Dr. Embury acceded to the applause of his friends and quite willingly and with manifest good humor advanced to the platform agreeing to speak first.

Voice from audience: Get them up on the platform and let's see what they look like.

On the chairman's invitation the nominees were joined on the platform by Dr. D. Munro of Warsaw, F. A. Bapty of Deloro, Hon. J. R. Cooke, M.P.P., C. S. Rollins of Coe Hill and G. B. Airhart of Marmora both ex-wardens; J. C. German of Toronto, W. E. Tummon, ex-M.P., South Hastings.

Dr. A. T. Embury.

Rising to address the meeting, Dr. Embury was greeted with a wild outburst of applause from the crowd which taxed the capacity of the hall. He said the size of the meeting was a great surprise to him. He had spoken to Mr. Aylsworth a short time previously and asked if there was to be a meeting. "He told me he did not know and yet I notice he has secured a fine looking gentleman from Toronto, who apparently came by airplane. This is the most peaceful campaign I have ever seen and as far as I am concerned there will be no row."

Stating that this was the third time he has represented the riding, he added the Liberal candidates don't stick from one election to another. The previous two Liberal candidates and also Mr. Aylsworth are gentlemen. You are not voting for the men wholly, however, but for the Conservative policy as inaugurated by Sir John A. MacDonald—the policy of protection which has existed since 1878, or you vote for the acrobatic performance of Mackenzie King."

He charged that the Liberals brought on this election because they are up a tree.

The great base of our wealth in this riding and in the whole Dominion of Canada, he asserted, are our mines, lumbering, fisheries, but the basic industry of them all is agriculture. On the success or failure of it rests the success or failure of the whole Dominion. The wheat situation, the speaker thought, had a great deal to do with the present depression. Canada has put too many eggs in one basket.

"We as Conservatives maintain that the King Government, during the past five years, have not legislated for the benefit of the farmers so it is with all confidence that I ask for your support.

In conclusion, Dr. Embury made an appeal for all the voters to turn out to the polls on election day, stating it is a privilege everyone should take advantage of. There were only 9,000 votes cast here in the last election, he said.

Fraser Aylsworth

Attired in a grey suit and taking up a stand at the front centre of the platform, with a copy of Hansard in his left hand, Mr. Aylsworth opened up with the retort that he had a monster crowd at the Liberal Rally at which he came in to the field. He thought that such a state of affairs showed that the public was taking a keen interest in the election and the grave issues which confront the country, and he hoped the campaign would be carried on in a spirit of friendship.

"The Conservatives say there are three great issues," he declared, namely unemployment, New Zealand butter and the whole King Government. I want to point out the contrary. Unemployment is greatly exaggerated."

Reading freely from the copy of Hansard he quoted Premier Ferguson's speech of January 24, 1930, remarking that is not long ago.

Voice from audience: "Quite a while."

Proceeding to read the Provincial Premier's remarks he quoted the following: "The problem (unemployment) is spotty in Ontario and is centred chiefly around Toronto, but we are dealing satisfactorily with the situation."

"You hear them say the country is going to the bow wows and cut worms", humorously remarked Mr. Aylsworth, "go out and look at all the cars along the street and the beautiful fields of grain. (Laughter). "Don't try and howl me down", hotly declared the speaker, "I want a fair deal here today." Still quoting from Hansard, he read optimistic comments on the employment situation from all the provincial premiers, which had been quoted in the House of Commons by Hon. Peter Peter Heenan, Minister of Labor.

"Ferguson says that during the past year Ontario has maintained steady progress which has long been characteristic of this province," read Mr. Aylsworth.

An interrupter: That shows the good government we have in this province.

Mr. Aylsworth: I am not going to take any mud. I want a fair hearin.

"You hear a lot about New Zealand butter. Premier Ferguson says everything is on a sure foundation here, why did not he say something about the New Zealand butter if it was undermining our agriculture and dairy industry? Why did he not mention it?

Voice from auditorium: "He didn't have to."

The speaker: "No. There is no law to compel him."

Criticising Hon. Mr. Bennett's speech at Cornwall in which he made some remarks which brought forth laughter, Mr. Aylsworth turned sharply around and addressing the Hon. Mr. Cooke said, "I can't allow you to laugh at me. I listened attentively to you when Dr. Embury spoke."

Mr. Cooke: There is a little misunderstanding. I was certainly not laughing at you.

Mr. Aylsworth: Alright. I take it back.

"We don't deny hard times," continued the speaker, "but they are caused by conditions over which no government has control. The government could not force the North West farmers to sell their wheat. They could not prevent the stock market crash and they could not help the United States putting up higher tariffs." To counteract hard times Mr. King had a commission at work trying to enlarge British Preference.

Referring to the fact that he is a native of the Madoc district, Mr. Aylsworth said that he went on survery work. He is a descendant of U.E. Loyalist stock, and he concluded, "I ask you to go into this battle the same as your forefathers and fight for better trade conditions with our kith and kin as our forefathers did."

Hon. J. R. Cooke.

Hon. Mr. Cooke expressed his commendation of the spirit of goodwill shown by the two candidates. Neither Dr. Embury or Mr. Aylsworth had said anything that any elector could take offense at. Mr. Cooke referred to the fact that only a few months ago, in the provincial elections last October, he had the honor of receiving a Conservative acclamation in North Hastings.

"In this election", he continued, "you are not called upon to make a choice between the personality of the two candidates, nor to declare your allegiance to any party, but rather it is your duty to register your opinion as to whether you believe the leadership of Mackenzie King has been as it should be in guiding and directing his party and the government along lines that create agricultural and industrial prosperity. The supreme duty of a government is to endeavour to create ideal conditions under which the people live their daily lives."

Never at any time since Confederation, Mr. Cooke stated, had any political leader made such a sudden and complete reversal of policy as Mr. King. He was urging Empire trade, but for the last nine years he had pursued a policy which allowed United States products to enter Canada under conditions which Canadian products could not obtain for entry into the American markets.

"You can make no mistake; if Mr. King is returned to power the shouts of the unemployed will be heard throughout this country, and farm values will continue to decline as rapidly as during the last five years. I know I am speaking to many farmers, and I challenge them to say if it is not a fact that in the last five years farm values have withered in their grass. A farm that was worth $10,000 ten years ago cannot be sold today for more than $6,000.

"Mark it well," declared Mr. Cooke, "if Mr. King is defeated, and I am frank enough to say that I don't know if he is going to be, but if he is, he will be defeated by the vote of the farmers of this Dominion."

Refering to the Liberal "cry of Empire trade", the speaker said that Mr. King had thrown away every weapon that could be used by the Canadian representatives at the Economic Conference as to what Preference they would get for Canadian food products in exchange for the Preference on manufactured articles which Britain wants to sell this country.

The revenues of the Government at Ottawa amounted to about $380,000,000 a year, Mr. Cooke estimated, and of that total about $150,000,000 a year was collected from Ontario. The records show that in 1923 Mr. King collected $151,000,000 in this province, and in 1929 he collected $192,000,000, an increase of $40,000,000 a year in that six-year period.

Grants Discontinued

"When Mr. King came into power there was in the statutes of the Dominion legislation passed in 1913 by Sir Robert Borden setting aside $10,000,000 to assist agricultural education. In 1919 under the Union Government Sir Robert Borden voted $20,000,000 to assist highway construction, and in 1919 a further sum of $10,000,000 was voted to assist education. When Mr. King came into office in 1921 the federal appropriation for these three purposes was $40,000,000 which was to be divided among the provinces. This federal assistance does not exist today. When the $40,000,000 was expended Mr. King gave notice that the Dominion Government would no longer give assistance in these three problems. So your municipalities have to shoulder the burden."

Mr. Cooke next spoke of Quebec's Liberal "bloc". Quebec has sixty-five members in the House and Ontario eighty-two. In 1921 Mr. King came into power with a solid representation from Quebec, Mr. Cooke recalled. Four years later Quebec gave Mr. King 61 of the 65 seats; and again in 1926 they returned the same number.

"When you have three successive elections in five years and find the whole province voting the same way, it shows that there is first of all organization and there is some reason why this exists. Don't you think it is time Ontario took a leaf out of Quebec's book and vote solidly for the policies of the Hon. R. B. Bennett."

Mr. Cooke concluded his address with a reference to the New Zealand butter treaty.

Says Farmers Betrayed

"There has been no more clear cut betrayal of any country by any government, particularly a betrayal of the agricultural interests, as when Mackenzie King negotiated the trade treaty with New Zealand," Mr. Cooke declared. "We must realize that the dairy industry in New Zealand is carried on under different conditions from ours. Their stock graze all the year round outdoors, and there is no question in my mind that dairy products can be produced there for at least half the cost of production in Ontario."

In exchange for wood pulp and paper Canada gave almost free entry for New Zealand butter, Mr. Cooke stated. Canadian cheese sold for a time at from 20 to 25 cents a pound, "but can you get 16c today?"

A few years ago farmers received from 50 to 60c a pound for their wool, but today they couldn't get more than 9 cents. Woollen mills in the Ottawa Valley had all closed their doors. These conditions had all come about since Mr. King came into power.

"You must judge public men by what they do, not what they say," Mr. Cooke concluded.

Mr. J. C. German.

"Mr. Cooke has said certain things which might have impressed you," stated J. C. German in the course of his speech, "but when you hear the whole truth you will possibly come to a realization that the Liberal policy is in the best interests of the country."

Giving a definition of the word tariff, he said, "a tariff is a privilege given by the State to one subject to tax fellow subjects. It recognizes that that same person wants the right to keep out of his market all his competitors' goods and wants the right to sell his goods at more than they are intrinsically worth."

When the government reduced the tariff on agricultural implements all the agricultural machinery manufacturers complained, but the result was that they were able to ship to all parts of the world and that a larger demand for implements arose in the home market, to the manufacturers decided benefit.

"The Liberal policy favors increased trade and I say Canada has increased the trade to the advantage of every person in this room. We have been taking our goods off the shelf and buying other goods, which is what makes for the prosperity of a country. The United States have intimated that they do not wish to trade with Canada. We propose to find our market amongst our friends and relations in the land from whence our ancestors came. The Liberal policy always stood for Empire trade."

Regarding unemployment, he said we are always hearing the cry from the Conservatves that Canada is in a bad way. It is an unfair allegation, he declared. Tell a man he is sick and he will be sick and you'll soon be carrying the corpse out. Canada is not sick; Canada is prosperous and while we have unemployment, the situation here in Hastings County is not acute. The only unemployed I see here are the people who do not want to work. (Cries of hear, hear and no, no).

Mr. Cooke says that if you wish to sell a farm you cannot get so much for them as you formely could. The speaker explained that this is because values were boosted abnormally during the war period.

Criticising the provincial government's gasoline tax which was levied towards paying for the upkeep of the roads, he stated that as a matter of fact the roads are built on borrowed money and that the 5 cents gasoline tax goes to the consolidated fund. Not one dollar of that tax goes to the municipalities for the upkeep of the roads.

"Do you people realize that Canada consumes more butter than any other country in the world and if our cows can't produce enough butter for our own needs then we have to buy elsewhere. We do not live in Russia where they have to eat black bread without butter. We live in Canada where we have white bread with all the butter we require.

Speaking of the closing of the woollen mills referred to by Hon. Mr. Cooke, the speaker said that was no fault of the government. It was done by the textile combine. On June 24 Dominion Textiles paid a dividend of 6.6%, which goes to show that this industry is not by any means in bad shape. It is just a matter of business and not of government.

Mr. German said the $40,000,000 appropriation referred to by Mr. Cooke had not been continued by the Dominion Government because road construction, education, and agricultural education were all provincial matters.

"The Ontario Agricultural College is controlled and managed by the Conservative Government of Ontario. The power of our school boards and of our municipal governments are being cut down and are coming more and more under the control of the Conservative organization centralized in Toronto.

In regard to Quebec's representation, I might remind Mr. Cooke that a Liberal cannot be elected in the city of Toronto, nor in Hamilton, and Ontario is pretty nearly as Tory as Quebec is Grit. Why shouldn't this riding of Hastings-Peterborough for instance, carry the olive branch by electing a Liberal (Voices "No, no") then go to Queebc and say "Look what we have done in Tory Hastings."

Mr. Aylsworth's Proposers.

Among the names on Mr. Aylsworth's nomination paper were the following:

N. A. Heath, Florence Heath, J G. Green, Rawdon, D. E. Bell, Marmora, Madge Curtis, Havelock, Thomas Wright, Havelock, W. Burgess, L. B. Barrie, Norwood, Elizabeth Douglas, W. A. Richardson, Leonard Sedgwick, Norwood, James Hawthorne, D. Munro, E. N. McDonald, Margaret McDonald, Warsaw, John McKenzie, Elizabeth M. Watson, John McKenzie, M. F. McRae, Madoc, J. F. Butter, Stirling.

On Nomination Papers.

The following persons attached their names to Dr. Alexander Thomas Embury's nomination papers: Edmund A. Carleton, Andrew Kirk, George Merrick, Gordon E. Linn, Joseph S. Whitehead, Fred T. Ward, Ernest T. Ward, Nora E. Westcott, Walter Wright, Francis Jeffrey, Robert Patterson, Alice Fleming, Angus E. Dobbie, Percy C. McGuire, Frank Sprintall, John Tanner, John Morse, Thomas W. Solmes, Carlton G. Wright, William L. Anderson, George Whittey, Eleanor Whittey, Nina P. Morton, Cozz Wright, W. L. Coulter, Hugh Morton, Maeen Clerk, William Patterson, Thomas Montgomery, Egbert Eggleton, Bessie Eggleton, Uria Dobbie Clifford Cain, Fred McGee, Ruth Millmoore Morton, Charles Darcy, Helena Martin, Earl McAdam, Eliza Dorman, all of Stirling; S. R. Beatty and Hazel Beatty, Madoc; J. A. Moore, Queensboro; A. Bird and G. Fraser, Madoc; W. E. Connor, William Fox, K. W. Connor, S. H. Fox, Madoc; Fred Hill, Robert McCoy, A. S. Cochrane, Charles Whytock, R. P. Wellman, Madoc.

90-Year-Old Union Jack

Here is a 90-year-old Union Jack with its present owner, George H. Jones, Toronto.

CATTLE, GRAIN, PRODUCE

TORONTO PRODUCE

TORONTO, July 15—A real good demand for butter, and at steady prices, featured the local market yesterday and everything looked bright and cheery for the creamerymen. There seemed to be a scarcity of Ontario butter, and yet buyers were in the market for No. 1 at 27½c and 27¾c, but not so anxious for No. 2 at 26½c. There was an especially good demand for straight carloads of Ontario No. 1, and this class of butter secured the best prices.

Better Market

The strength of the English market has also helped considerably. One boatload containing some 68,000 boxes, due to arrive in Halifax the last week in this month from New Zealand, will most assuredly go on to England if that market continues its strength over the Montreal market, and every load that goes to England instead of landing on the Canadian market, will aid just that much more. In other words, it will leave room for that much of our own product at a season when we have it.

Cream

Churning cream remained at the steady prices of 27c to 28c for special, 26c to 27c for No. 1, and 23c to 24c for No. 2, f.o.b. country points.

Eggs

Graded eggs, in used free cases, found a ready sale yesterday at 30½c to 31c for extras, 28½c to 29c for firsts, and 25c to 25½c for seconds. Production has become real low, consumption has been good, and so there was a demand for eggs. Country shippers, of course, benefited to the extent of a 2c increase in two days. Yesterday they were offered 29c for extras, 27c for firsts, and 22c for seconds, ungraded, delivered, cases returned. The prices to retailers also took a rise, but not as much as they could have gone. Extras were offered at 34c, in cartons; 32c for extras, loose; 30c for firsts, and 26c for seconds, loose.

Cheese

Some of the country cheese boards were quoting higher prices yesterday, but many of them were at about the same as previously so that the local prices to shippers remained unchanged at 16½c for new large.

CHICAGO, July 15.—Crop damage reports from Canada and nearby States pushed wheat values upward as a rule yesterday, but temporarily the market broke low-price records.

Closing quotations on wheat were nervous, ¾c to 1c per bushel higher than Saturday's finish. Corn closed 1⅜c up to 2c advance, oats ⅛c off to ½c up, and provisions varying from 5c decline to a rise of 10c.

BUFFALO LIVESTOCK

EAST BUFFALO, N.Y., July 15.—(C.P.).—Hogs, 5600; holdovers 200; unevenly 10-25 lower; packing sows steady; 160-230 lbs. 10.25-10.35; most lights and pigs 10.25; 240-280 lbs. 10.00-10.15; sows, 8.00-8.25.

Cattle 2050; yearlings and lightweight steers fully steady; weighty steers 25-50 lower; she stock and bulls about steady; best yearlings 11.00; bulk good stears and yearlings 9.50-10.85; fat heifers, 8.50-10.25; beef cows 5.25-7.00; cutter grades 4.50-4.75; medium bulls 5.50-6.50.

Calves 1,200; generally 50 higher; good to choice vealers 13.00-13.50; common to medium 8.50-11.50.

Sheep 3,600; fat lambs 25.50 lower; bulk better grades 11.50-12.00; few lots 12.10; common to medium 8.50-11.50.

Sheep 3,600; fat lambs 25.50 lower; bulk better grades 11.50-12.00; few lots 1210; common to medium 8.00-11.00; fat ewes fully steady at 2.50-3.50.

MONTREAL PRODUCE

MONTREAL, July 15.—The butter market opened in Montreal Monday with the upward trend of last week still in evidence. Wholesale levels were another ¼c higher at 28c per pound for Eastern Townships No. 1 pasteurized, and even at the higher levels dealers appeared none too anxious to dispose of stocks. Jobbing houses advanced their quotations to retailers one cent per pound to 30 cents for solids and 31c for prints. Receipts were 437 boxes.

The cheese market exhibited a slightly firmer trend also, although trading was quiet. Receipts were 2,925 boxes.

New imported potatoes were 50 cents cheaper at $5 per 160-pound barrels, while new local potatoes were unchanged at $2.25 per 80-pound bags and old potatoes were $2 per 90 pounds in bulk.

WINNIPEG GRAIN.

WINNIPEG, July 15. — Values in wheat reached vainly into higher grounds on the Winnipeg Exchange yesterday. Brief advance movements were nipped in the bud by selling interests who produced holding orders with every price bulge. Wheat was ¼c higher to unchanged at the close.

Rainless, warm weather over the week-end in the Western wheat areas attracted as little attention as did reports of better export business. Fractional gains were recorded in the first hour, but these were wiped out, and the market was forced to stage a comeback late in the day to finish unchanged or better. All three trading months still were under the dollar line.

	Open	High	Low	Close	Prev. Close
Wheat—					
July	0.94½	0.94⅞	0.93⅝	0.94¼	0.93⅞
Oct.	0.98½	0.98⅜	0.96⅞	0.97⅝	0.97⅞
Dec.	1.00	1.00½	0.98½	0.99½	0.99½
Oats—					
July	0.43½	0.44½	0.43½	0.44½	0.43
Oct.	0.43¼	0.43½	0.42⅜	0.43½	0.43
Dec.	0.43¼	0.43⅜	0.42½	0.43⅜	0.42⅞

CANADA NEEDS WIDER MARKETS

(Continued from Page 1)

United States, which is far more severe, comparatively speaking, than that being experienced in Canada.

Mr. Bennett premised to call Parliament together and consider the unemployment and depression problems, but Parliament cannot be called for at least forty days after the election, the speaker pointed out. Even so, Mr. Bennett and Mr. Peck had little to offer during the last session when unemployment was discussed for ten days, he declared.

King's move, if elected, will be to seek immediately counsel of the leading financial and industrial men of the Dominion at a conference in Ottawa without first waiting for the first meeting of Parliament, said Mr. Duffus.

Asking for the support of the members of the audience, in another portion of his speech, Mr. Duffus claimed that all the reeves in Peterborough riding will vote Liberal this July.

No Constructive Policy.

"No constructive policy has yet been offered by the Conservative party. The people of Canada are going to vote more from a business standpoint than a party standpoint," he said, turning to the business aspect of the record of the Government. He declared that the Dominion has prospered in every way since it gained power in 1921. Despite the fact that $1.50 to-day would only be equivalent to $1 for buying power in 1914, he claimed, the operation of the government is costing less money. Since 1921 it has been reduced 40 per cent, he contended. The fact that the opposition has not dared challenge the Government's record concerning the operations of the Post Office Department, the railways, the tariff commission and the general financial record, the Old Age Pensions, the administration of Public Works, or the liquor clearance legislation, is mute testimony of approval, claimed the speaker.

Mr. Duffus declared that he was in favor of the policy of the Government in completing the St. Lawrence Waterway project and the Trans-Canada Highway only as fast as can be afforded.

Hon. G. N. Gordon.

The Hon. G. N. Gordon declared that "instead of drawing a herring across the trail Mr. Peck has drawn a line of New Zealand butter." Explaining the New Zealand butter question Mr. Gordon said that Canada had the highest butter prices in the world and as a result has been an attractive market for butter from other countries of the world. Much butter has been shipped to the Dominion from countries where prices are considerably lower. If New Zealand butter were properly labelled it would not be bought by the Canadian people, who naturally would give a preference to fresh butter over that shipped half way around the world, he claimed.

On October 1, duties of 4 to 6 cents a pound on imported butter will be levied, Mr. Gordon mentioned, and the entire situation will be remedied.

"Labor conditions are admittedly not the best in Canada but they are not comparable to conditions elsewhere," he said. He particularly singled out the United States in a comparison.

Dr. M. Crough.

"The record of the Mackenzie King Government will stand investigation," declared Dr. M. Crough of Peterborough, in the course of a short address. He claimed that the country was "staggering and tottering when the government took control in 1921, but that a steady progress in the task of building up a great nation began immediately.

Supporting the budget he claimed that the "Dunning budget is the only sane, sensible method of dealing with the problem created by the recent action of the Hoover administration in the United States in raising the tariff on many Canadian items.

Declaring that the Liberal party is for the interests of the common people and averse to discrimination on behalf of the individual large interests, Howard Quinn, Douro councillor, urged support for the King government. He spoke of Mr. Duffus as a man of wide practical experience in dealing with the interests of the common people, both on the farm and in the city.

Robt. Fair & Co. Ltd.

Shop For Profit at Fair's 4-Hour Sale Wednesday A.M.

Latest Dress Arrivals

Summer Dresses in the popular jacket styles with sleeveless frocks; others with capes, bolero effects, one-piece dresses, long sleeves, short sleeved or sleeveless styles. Materials include floral and novelty prints, voiles, silk piques, tricochenes and silk crepes, in pastel shades and white. Misses' and women's sizes. Ranging in price from .....

$3.25 to $13.95

Misses' Smart Wash Dresses, in an assortment of pleasing styles, in polka dots, voiles, broadcloths and prints, with flares, frills, straight-line and bolero styles. Sizes 14 to 20 in the group. Wednesday special.. **98c to $1.95**

Broadcloth Slips, hemstitched opera top style. Colors include black, orchid, peach, sand, blue, pink and white. Sizes 34 to 44. Special Sale price for Wednesday morning, each..... **89c**

Gingham Porch Frocks, slip-over style, with short kimona sleeves, pocket and self ties. Size 36 only. Sale price, each..... **50c**

Dimity Gowns, in a variety of light shades, with tucks, fancy stitching and applique trimming. Special Sale price..... **69c**

Three Only Silk Knit Kimonas, in black and peach, with contrasting color trimming. Medium sizes. Clearing Sale price, each..... **$1.98**

Large Savings—Buying Staples

Bleached Cotton Sheets, size 72 x 90 inches. Strong, durable quality, already hemmed. Formerly sold for $1.39. Wednesday Morning Sale price, each..... **$1.10**

Colored Bath Towels, fawn with red or blue stripes. Size 20 x 40 inches. A beautiful, soft, absorbent quality. Sale price for Wednesday, each.. **29c**

English Sheeting, 72 inches wide, one of Ryland's best cottons. A beautiful quality and fine finish. Actual value, 75c yard. Sale price, yard..... **65c**

Pure Linen Roller Towelling, in grey and white stripe and white with colored borders. Our regular 20c quality on sale for, per yard..... **15c**

Terry Cotton Wash Cloths, with assorted colored borders. Fine, soft finish. A good generous size. Wednesday morning special, each..... **5c**

English Table Damask, in diced pattern, 54 inches wide, half bleach. A strong, long wearing quality. Wednesday Morning Special Sale price, yard. **39c**

CUSHION TOPS

Heavy Quality Brown Linen, embroidered in artistc colors, with linen backs. Prices range from, each ..... **89c to $1.29**

Tapestry Cushion Tops, in a large collection of different designs. Size 18 x 18 inches. Sale price, each..... **25c**

Snappy Specials in Yard Goods

Shirting, striped designs, suitable for men's wear or for children's dresses. 32 inches wide. Priced from, yard..... **35c to 50c**

Printed Piques, the newest Summer shades in floral or block patterns, fast colors, 36 inches wide. Per yard..... **59c to 85c**

Plain and Printed Crepe, 38 inches wide, from which to create smart sports and street frocks, lingerie, and even smart draperies. Yard..... **$1.00**

Genuine Pongee Silk, in natural shade, 33 inches wide. Wednesday Morning Special Sale price, yard..... **49c**

Six Attractive Items in Accessories

"Mercury" Silk Knit Vests, Bloomers, Bobbettes and Brassieres, for ladies and maids, in colors of peach, pink, maize, mist blue, mint, sand and white. Garment, **75c to $1.25**

Special Delivery of Boneless Swami Silk Corsellettes, in the new form-fitting style, fitted with four hose supports. Cool and comfortable for the hot days. Pair..... **$4.75**

Try the New "Practical" Front Corset, fitted with elastic abdominal belt. Very suitable for the matron. Per pair..... **$4.95**

Children's Silk Socks, in colors of white, blue, flesh, green, orchid and sand. Actual value, 50c pair. Wednesday Morning Sale price, pair..... **35c**

Ladies' Long Silk Gloves, 12 and 16-button length, in shades of mastic, pongee, beaver, grey, navy, also black and white. A "Kayser" Glove that formerly sold at $1.75 pair. Special Sale price for Wednesday morning, pair, **$1.00**

Ladies' Silk Hose, full fashioned, slendo heel, in shades of allure, rendezvous, nude, rifle, plaza grey, blonde dore, honey beige, misty morn, white and white. Special price, pair, **$1.00**

LEATHERETTE CUSHIONS, 79c EACH

Leatherette Cushions with combinations of colors in black, blue, brown, green, grey and red. Washable and weather-proof. Suitable for verandah or cottage. Size 18 x 18 inches.

LINOLEUM REMNANTS AT 65c SQ. YARD

Heavy quality Printed Linoleum in widths of 2, 3 and 4 yards wide. Suitable for bathrooms, bedrooms or kitchens. Regularly sold at 85c sq. yard.

VERANDAH RUGS

Special clearing prices on Grass Verandah and are well made with binding all around edges and stencilled in floral and modernistic designs. Colors are blue, brown or green.
Size 30" x 60". Each, 55c
Size 36" x 72". Each, 65c
Size 4' 6" x 7' 6". Each, $1.20
Size 6' x 9'. Each, $1.95

Tax Collections For 1930 Exceed Last Year's Total

(Examiner Staff Correspondent.)

CAMPBELLFORD, July 15. — The report from J. D. Cummings, local tax collector, shows a very gratifying result for this year. Collections to date amount to about $51,506, which is an increase over last year of $9500, last year's total being $42,000.

This result is even better than it looks, for last year the Trent Valley Mills paid up in full on their first installment, while this year they have only paid their half-yearly assessment. This in itself means a considerable amount to come in, which if paid to date would bring the total much higher.

Home by Telephone

When you are homesick—turn to your telephone. It will take you home in a few minutes and it is the next best thing to being there in person. An out-of-town call nowadays is as simple and easy to make as a local one. Reduced evening rates begin at 7.00 p.m. and the cost is surprisingly low. You can talk a hundred miles or more for about the price of a movie.

"I got a letter from the college that says our Nellie's been stealin'."

"What!"

"Says she's takin' home economics."

—Georgia Cracker.

The Examiner

The Examiner is a member of the Audit Bureau of Circulation.

The Daily Examiner, published every lawful evening by The Peterborough Examiner Limited. Office: 416 George Street. $6.00 per year delivered in City; out-of-town subscribers, by mail, $4.80 a year.

U. S. REPRESENTATIVES.

Special U. S. Representatives—W. H. Stockwell, 629 People's Gas Building Chicago, Ill.

New York—Chas. F. Miller 225 Fifth Avenue.

Advertising Rates on Application.

R. M. GLOVER, Managing Director.

'PHONES — Editorial 1601; Business Office, 1600. Private Branch Exchange to all Departments.

TUESDAY, JULY 15, 1930

THE ROTARY CAMP.

Leaders and accommodation enough for 75 boys is the message that comes from Doug. Loomis, director of the Rotary Boys' Camp at Clear Lake.

That means there is room for many more boys than have up to the present taken advantage of this opportunity to enjoy camping at cost, in a splendid camp, under sensible supervision.

Rotary makes it possible for boys to earn their way to the Clear Lake camp, so that any youngster who would like a week or two of the fun and entertainment of a boys' camp would do well to get into touch with members of the Rotary Club, who will tell them all about the camp and how boys can get there.

There are scores of local boys who would be the better in every way for a holiday at Rotary Camp.

It would be a shame, therefore, if the ample accommodation now provided were not fully utilized for the balance of the summer.

THOSE TROUBLESOME REDS.

Interference by Toronto police with campaign activities of Communist candidates is likely to be investigated by electoral officers.

Technically these Red standard-bearers have as much right to discuss their platform in public as have any other political candidates.

The galling part about their entry into the federal campaign, however, is that it is done not with any hope of success at the polls but simply for the purpose of doing in this way what the authorities prevent them from doing in any other way—that is, to put their Soviet doctrine before as many people as possible.

The Communists do not believe in our form of government, and to run for office is therefore a deliberate piece of hypocrisy on their part, the object being, of course, to give publicity to the Red policies.

These agitators do not fit into the picture in Canada, and the country would be much better off if it were possible to deport them all to the country where their favorite doctrine is in full flower.

It is likely that a dose of Sovietism at close range would prove an effective cure for most of the trouble-makers.

THE UNWILLING VOTER.

The election the week after next will cost the country several million dollars and keep a small army of officials busy in providing the machinery by which the voters of Canada will be enabled to express their opinion as to the parties and their policies.

When such a huge expenditure and such a vast amount of effort are involved in the taking of the country's vote, it is a pity indeed that quite a considerable proportion of the electorate has to be driven or prodded into making use of the franchise.

Probably if it were made more difficult to vote the privilege of doing so would be more highly regarded, and it would not be necessary for the political organizations to have to go to so much trouble in dragging unwilling or uninterested electors to the polls.

Various solutions have been brought forward from time to time, including penalties for the electors not using his franchise, but it is doubtful whether much can effectively be done in the way of coercion.

If people have not a proper appreciation of their responsibility as citizens, a penalty clause might bring them to the polling booth, but it would be no guarantee that the franchise would be used intelligently.

USING THE RADIO.

A new use of the Radio by which Hon. James Malcolm, federal Minister of Trade and Commerce, will cover the Maritime Provinces by absent treatment, as it were, has been announced.

Mr. Malcolm will broadcast a special speech from his home in Arthur, Ontario, for the benefit of listeners-in in the Provinces down by the sea, an innovation that may be more and more generally followed in future elections.

Think of the time and trouble saved if the politicians could all stay at home and send their messages out to the people of the country generally by means of the radio!

And again, there is the obvious advantage that a Cabinet Minister who might find himself closely pressed at home could deliver his message to other sections of the Dominion without running the risk of having his fences pulled down in his own riding, as might be the case were he forced, as were the leaders of yesterday, to take to the road for the good of the party.

Radio is destined to play an even greater part in elections as time goes on—the fact that the present campaign is being held in summer weather when people are reluctant to remain at home somewhat mitigating against a true test at this time.

TWO HEROES.

The unveiling at Greenwich, on June 5, of a statue of General James Wolfe, the gift of Canada, has awakened interest in the share of Admiral Sir Charles Saunders in the campaign that ended on the Heights of Abraham in 1759. That fine officer has been forgotten by the English people. He lies in an unmarked grave in Westminster Abbey; yet Lord Chancellor Hardwicke said after the great victory: "I doubt if any two men but Wolfe and Saunders could have done the job." Pitt, in proposing a monument to Wolfe, did not fail to say something about the merits of Admiral Saunders in an address in Parliament. Walpole described it as "perhaps the worst harangue he ever uttered." This might account for exaltation of the soldier at the expense of the brave navigator who cut off the supplies of the enemy and manoeuvred a fleet of 141 vessels through the uncharted shoals and turbulent currents of the St. Lawrence to the cove where the British troops were landed, to storm the heights and win a victory over the army of Montcalm. Wolfe is said to have made his plans in consultation with Admiral Saunders. Of him he thought so highly that in his will, made the night before the battle, he bequeathed his service of plate to the gallant sailor. In a life of Saunders in the Dictionary of National Biography, Professor J. K. Laughton writes:

"The brilliance of the little battle, with Wolfe's glorious death, caught the popular imagination and has prevented many from seeing that it was but the crowning incident of a long series of operations all based on the fleet, which alone rendered them possible."

The sailor was "privately buried" in Westminster Abbey, but there is no record of the fact in Dean Stanley's list of those laid in that consecrated ground. No visitor learns that the sharer of Wolfe's glory rests "near the imposing memorial of the general whom he helped to conquer Canada." Saunders cared so little about his own fame that he never furnished the name of his birthplace. As Canadians presented to the Mother Country the statue of Wolfe now to be seen at Greenwich, so it is a Canadian, Sir Campbell Stuart, who is determined that justice shall be done to the memory of Admiral Saunders by a suitable inscription in Westminster Abbey. —St. Catharines Standard.

HEROIC DOGS ARE REWARDED.

The heroism, intelligence and devotion of the dog, which have been demonstrated and chronicled on innumerable occasions, passed in review the other day in New York when awards were made because of some outstanding feats by canine heroes. The gold medal went to Brownie, whose ancestry, we are told, "is as clouded as his age." Brownie belonged to Helen Pappan of Pasadena. They were playing together on the sidewalk one day when Helen, who is only 13 months old, dashed into the street. Speeding automobiles flashed by the child as she toddled through the maze of traffic. Brownie sensed her peril and went after her, ducking and wriggling his way through the flow of motor cars until he reached her side. He seized her dress and led her safely back to the sidewalk. Ten other dogs were given citations for their heroic performances during the last six months in the United States. These included:

Babe, a cross between a police dog and a collie, owned by Mrs. Anthony La Duva, of St. Louis, who plunged into the deep River Des Peres sewer to save Jack De La Casa from drowning, the report states. Babe swam to the boy's side, seized him by the coat and swam to the edge of the hole. A stray puppy aided Babe in saving the boy's life. The puppy grabbed his wrists after Babe had brought him to the edge of the sewer. Babe scrambled out and then the two dogs pulled Jack out.

Laddy, a German police dog, owned by Claude Erickson, of Princeton, Minn., who saved the life of Russell Foote when he grabbed a blanket in which the boy was wrapped when it was ignited by flames from the camp fire; Prince, a Holbrook, Mass., dog, who won a citation for having pulled his two-year-old mistress, Ileane Depson, from the railroad tracks just as a train came in sight, and Mickey, a Florida dog, who paid with his life for saving that of his master, Jackie Goehring, at Sarasota. Mickey was bitten by a diamond-black rattlesnake which had attacked Jackie.

These instances again illustrate that the dog is always willing to imperil and even to sacrifice his life for those to whom he is devoted and often for those who are strangers to him. His brave and affectionate heart is ready to face, without a moment's hesitation, the most deadly dangers. For quick action and thinking and for heroic endeavor few humans can surpass the dog. Because of his willingness to serve and save and because of his capacity for companionship he is held in warm regard by the great majority of people. There are some persons, of course, who never see a dog without hoping that the dog catcher would pounce on him, but, fortunately, they are in the small minority. When great men like Sir Arthur Conan Doyle, who has just died, and Admiral Byrd, recently awarded the medal of the American Humane Association for "marked humane treatment accorded to the dogs in his polar expeditions," are numbered among those who have made companions of their dogs, it may be taken for granted that a dog's companionship is worth cultivating, and that he will well repay any attention and affection that may be shown him. —St. Thomas Times-Journal.

EDITORIAL NOTES AND COMMENT.

Two weeks from to-day the election will be all over. And yet many people do not seem aware that there is going to be one.

"Everybody should learn to drive an automobile," says an advertisement. And, as the Oshawa Times points out, this applies to some of the people who already have permits to drive.

The election is taking normal form. On the same night both Premier King and Mr. Bennett informed audiences that their party would be triumphant on July 28.

The death of Lieut. J. D. Vance, one of Canada's greatest air pilots, will be deeply regretted. He was one of the many gallant men who have made history in the Northland by their skilful flying.

The electors of Ontario will be deluged with enough words during the next twelve days to convince them that after all there is an election to be held this month.

Tourist traffic continues to increase. The influx of visitors from over the border will give a welcome impetus to business throughout the district.

Since nobody has made a bid for our vote, we'll go down town and see if our name is on the voters' list.—Sarnia Canadian-Observer.

For a wager a girl swimmer stayed under water long enough to put on a dress over her costume. Frocked in the cradle of the deep.—London Sunday Pictorial.

Those who are surprised at long-suffering Mr. Baldwin's sharpened repartee are reminded that his mother's name was MacDonald. He's getting his Scotch up.—Winnipeg Tribune.

It's doughnuts to fudge you never saw a lucky fisherman sneaking up a side street.—Chicago Daily News.

Hon. G. H. Ferguson's report that three Ontario Ministers will lose their seats looks like a prophet and loss account.—Toronto Telegram.

What with the filling stations and the tabloid golf courses, where would the saloon go if it could come back?—Louisville Times.

Unenforceable and unnecessary legislation has become the great American joke.—Florida Times-Union.

It cost New York $22,000 to clean up the litter after the Byrd reception. A tidy sum, that.—Ottawa Citizen.

"Poor Dora!" says leaping Lena, "thinks the way to tip the scales is to put a penny in the slot."—By Gettler.

A Thought

STICK-TO-ITIVENESS

"Stick-to-itiveness" might be defined as the concentration of one's energies on the work on hand. In speaking of his work, Thomas A. Edison once remarked, "In scientific work, as in all other work, the chief factor of success is the power of sticking to one thing. I have accomplished to the fact that I hold on where most persons get discouraged." In other words, he "tenaciously clings till he comes out victorious."

What To-day Means To You.

If July 15 is your birthday, the best hours for you on this date are from 11 a.m. to noon, 5 p.m. to 6:30 and 11 p.m. to midnight. The danger periods are from 5:30 a.m. to 7 a.m. and 3 p.m. to 4:30 p.m.

You will harvest in future days the fruit of your sowing on this date. Fate will give you a guiding hand, if you accept it, but there will be a war between self-desire and the dictates of your conscience. Look ahead before you act.

Children born on this July 15 will have happy-go-lucky dispositions, and will never desire to discard their rose-colored glasses. They should be carefully prepared for life within the home and schoolroom, or they will be heartbrokenly disillusioned and lose confidence in the world and its people. They will be thoroughly good, but decided dreamers.

Life is not going to dry-nurse and treat you like a helpless babe—it is going to test and try you severely. You are going to have to fight for most of your heart's desires, but you are fortunately made of fighting stuff. You will neither try to evade your battles, nor will you weakly surrender to difficulties, instead of overcoming them. Your life will be full of changes and surprise packets are always around the corner—sometimes nice ones, and sometimes bad ones, but you open both fearlessly. You do not resist change, however, you loathe ruts. You love fresh experiences, and you rush into them with enthusiasm. You are going to have many vivid experiences, but they will be character builders, and not destroyers in your case. You will witness good and evil, but you will remain clean and morally good.

You do not allow yourself the pleasure of self-pity, for you usually acknowledge that the cause of most of your troubles is within yourself. You never blame poor old Circumstances. You have a great love of study, and you will probably have more ability than you will have an opportunity to use profitably—you may be forced to accept subordinate positions, but ones of trust and importance. You are a good practical worker, and an industrious being, seldom found with idle hands.

(Copyright, 1930, The Bell Syn., Inc.)

MILLBROOK

Master Jack, and Miss Norah Clarry, son and daughter of Mr. and Mrs. E. S. Clarry, Toronto, have been visiting their grandmother, Mrs. E. S. Clarry, for the past week.

Mrs. (Dr.) B. C. Whyte, of Battle Creek, Michigan, is the guest of Mrs. J. C. and Miss Anna Kells.

Miss M. L. Collins has returned home after a three weeks' visit with her cousin, Miss Helen Armstrong, Fergus.

Mr. and Mrs. George Dawson, and daughter, Shirley Jean, of Saskatoon, Sask., are guests of his uncle and aunt, Mr. and Mrs. John Dawson, and other friends in town.

Miss Edyth Deyell, of South Monaghan, is taking a summer course at Queen's University, Kingston.

Mrs. Thomas Douglas, and two daughters, Marie and Hope, are visiting her sister, Mrs. Charles Larmer, Oshawa. Mr. Douglas motored his wife and family to Oshawa, returning the same evening.

Rev. P. C. and Mrs. Howard, of Havelock, were guests of Mr. and Mrs. W. Wilkinson and other friends for a brief stay at the week-end.

EMBARRASSING MOMENTS

THE GRINGO PRIVATEER

By PETER B. KYNE

(Continued from yesterday.)

CHAPTER 15.

"I have never had any experience heretofore with rustlers, Tom. Tongue-slitting is a new one on me. Why do they do it?"

"So the calf can no longer suckle its mother an' will have to start rustlin' a livin' on grass right off."

"Oh, I see. That means the calf will leave its mother and, of course, once it has done that, there is no way of identifying it as that cow's calf. To all intents and purposes it's a maverick and the assumption is that the first man who finds it is free to use his iron on it."

Tom Bledsoe nodded. "Bad for the cow's udder to have her calf forcibly weaned before due time, Mr. Burney."

"Are the same tactics followed on our cattle north of the Line, Tom?"

Bledsoe nodded. "Not to such an extent, however. We can watch our cattle closer an' Bruce daren't take the chance he does in El Cajon Bonita, where he is immune from United States law."

"The hyena! Who is Miguel Gallegos?"

"A half-breed Irishman. His mother was an Italian, an' he became a naturalized citizen of Mexico. During the Madero rebellion he was a general an' more recently he's become a sort o' bandit, but claimin' to be a patriot. He's the law in that part of Mexico an' after eighteen year o' war an' riot, about all the Mexican government can do is handle the tough ones an' leave the little ones alone until they get too bad. He's got the local federal officials buffaloed, an' they're sort o' caterin' to him in the hope he won't organize a revolution again 'em. He does about what he pleases."

"Had Mr. Graydon complained to the Mexican federal officials about him?"

"No, sir. Ain't had nothin' to complain about. All we got is suspicion. Martin Bruce don't own a hectare o' land in Mexico, but the king's got a sound title to El Cajon Bonita an' we figger Bruce wants it, an' has set Gallegos up to makin' things so uncomfortable an' unprofitable there we'll pull out to save loss an' bloodshed; then Bruce'll take it over an' range his cattle on it. I wouldn't be surprised if Gallegos is his silent partner, doin' the dirty work for his share."

"Well, as a cattle range, El Cajon Bonita is certainly worth fighting for, Tom. It's well watered and I never did see such a thick growth of grama grass anywhere else. So the situation has resolved itself to this. We've got to keep a force of men down there sufficient to stand off Gallegos. That's too expensive and dangerous. To leave our cattle there alone and unprotected means that presently every head of stock we've got there will disappear. That's too expensive, also. So the third alternative is to go down there and wipe this fellow Gallegos and his men clear off the map. And that's the plan I've adopted."

"Ain't no other out," the gloomy Quaker assented. "But Art Graydon, he never suggested that an' the king couldn't on account o' bein' responsible, if he did, for the killin' of a lot o' his good men. An' then there's the international complications to consider. Mr. Burney, the situation has sure had the king goin'."

"Well, he isn't sending me down there. I've volunteered and he isn't going to know when I start or when I finish, until he gets the news of the clean-up. I figure that with thirty good men I can take care of two hundred of the Gallegos followers, but to be successful we must be superbly equipped, superbly mounted, well trained and have a definite plan of campaign from which we must not diverge, once the action is joined. Once we wipe out the Gallegos gang, Martin Bruce will keep clear of El Cajon Bonita and it will be long before another bandit adventurer undertakes to start something with us. I expect to get the law on Bruce in this state and jail him."

"He's too smart to be caught branding the king's calves himself."

"A master is responsible for the acts of his servants, Tom, and the servants will be easier to catch than the cautious Mr. Bruce. Once I get an indictment voted against him in this state he'll remain in Arizona; then some night we'll sweep down on his headquarters on the Trangle B, burn it, and run his criminal riders off the range, unless by doing good detective work, we are able first to land most of them in jail.

"This situation doesn't present any insuperable obstacles, Tom. All it requires is some resolution, a definite plan and a ruthless follow-through. Before I get through with Martin Bruce he'll sell his range and all his cattle to the king and pull out of New Mexico forever."

"All the king has ever needed is the right general manager an' in thee he has found the man, Mr. Burney. I'll be right proud to help out."

"Thanks, Tom, I know you will. I expect to clean the situation up in thirty days, although unforeseen complications may require more time. It wouldn't be fair to have a good man like you marking time on the same old salary, so from the first of July your salary is upped fifty dollars a month."

"Thanks. That makes me the highest-paid ridin' boss on the Bardin payroll, don't it?" Bledsoe replied pridefully. He rose. "Well, I reckon I'd better be off. I'll tell the boys of thy plans an' select the dependables."

Ken Burney watched him depart into the night. "Good old sergeant-major," he murmured. "And what a blood-thirsty old Quaker you turned out to be." He picked up the telephone and called the king. Muriel Bardin answered. "I want to speak to His Majesty," he announced.

"About Tom Bledsoe?" she queried.

"Good guess."

"His Majesty has retired and may not be disturbed. I'll take the message."

"Very well. Tell him, please, that I have raised Tom Bledsoe's wages fifty dollars a month, because I have discovered in him a man after my own heart. If the king had been acquainted even remotely with Tom Bledsoe, I wouldn't be his general manager tonight."

"How interesting! Well, why not turn the job over to Tom Bledsoe right away, Mr. Burney? I'm sure it is not going to be one you are going to enjoy."

"That's where you are greatly mistaken, Miss Bardin. I'm going to enjoy it immensely. Tom Bledsoe's going to help me, though."

"I'm disappointed in you, Mr. Burney. I thought you were a gentleman."

"Oh, no, no, no. Nothing like that, Miss Muriel. No gentleman ever gets the thrill out of life that I do. I know, because I've been a gentleman. Now I prefer to be a roughneck."

"That's much too bad, Mr. Burney. Good night." And she hung up.

"Poor old king," Ken Burney murmured, "she must be giving him a rough ride about me. As if it's any of her business," he murmured and switched off the light.

At the same moment Muriel Bardin stood beside the king's bed and delivered his general manager's message. Whereat His Majesty smiled a satisfied smile.

"I'm not going to invite him over to dinner after all," Muriel announced.

"Jake with me," said the king. "Good night, honey."

Immediately after breakfast Tom Bledsoe reported to the new general manager. "Well, I have thirty good men signed up for thee, Mr. Burney," he announced.

"Fast work. How many saddle horses have you got in the remuda?"

"About three hundred."

"Cut me out six bays; two buckskins with black points; five light bays with blazed faces and white socks; five blacks or very dark bays, five chestnuts, two palaminos; one sovieno and two black-and-white pintos. Here's the list to aid your memory."

"Guess we can fill that bill, Mr. Burney. We got all colors in that remuda, an' they're all good horses."

"Thanks. Send over to me three of your fastest wing shots with pistols, wearing two guns each. I'm going to Huachita in the general manager's automobile and these three are to be my bodyguard. Hand-pick 'em, Tom. While I'm gone rake a few men and round up the horses I require."

Within ten minutes the trio reported. One of them, it developed, was Art Graydon's chauffeur when he was not otherwise engaged, and he had to report that Mr. Graydon planned to use the ranch car that day.

(Continued to-morrow.)

Uncommon Sense

By John Blake

ALL IN THE DAY'S WORK.

The lad who had driven us to the home of our hostess was cleaning the dust from the car when the telephone bell rang.

"It's for you, Frank," said his employer.

Frank was back in an instant. "A fire over yonder in the back hills" he said. "I don't know how long I'll be. Maybe a day, maybe two or three. I'll send one of the boys down at the garage over to drive for you."

Ten minutes later he was whizzing past in a little flivver, crowded with eight or ten men. He pointed to the line of the hills as he sped by, and looking thither we saw a thin spiral of smoke rising.

By nightfall the spiral had swollen to a column, and by morning we could not see the hills at all for the rolling black clouds that enveloped them.

"I hope he comes back safely," said our hostess. "Sometimes they don't. And Frank is the most daring of them all'

"How can they fight such a fire as that," I asked.

"They work ahead of it and behind it, shoveling dirt on the flames. Sometimes they are dreadfully burned. Sometimes it is all useless. There was a fire last summer that did millions of dollars' worth of destruction. But it is their job and they must do it."

"How much are they paid?"

"Very little."

"Is there any hope of promotion?"

"Not much."

"Then why do they fight these fires?"

"Because they cannot help it. It is in them. They were born here and they love the woods. They cannot bear to see them burned. If they were paid nothing at all they would clamor for fire-fighting jobs. If they needed assistance they could get every man in the hills to help them. Frank limps still from a broken leg, and twice he has been frightfully burned. But while he is able to move he will fight fires."

Two days afterward he came home. The smoke cloud on the horizon had dwindled to a few tiny columns. Men were still there, fighting the monster's last feeble efforts to "come back," but Frank had been without sleep for two nights. The others made him quit.

After he had rested I asked him about the work.

"It ain't much,' he said, "Somebody starts the fires for spite or through carelessness, and we have to put them out, that's all."

"Do you like that job?"

"Can's say as I like it special. But it's got to be done."

"You are one of the smartest drivers I have ever known. Why don't you come to New York and get a better paid job?"

"I'd hate to be away when a fire started, that's all. You see I was raised in these mountains."

I haven't been so sure, since that conversation, that this is such a selfish world as most people seem to think.

(Copyright 1930, by the Bell Syn., Inc.)

Another Nomination

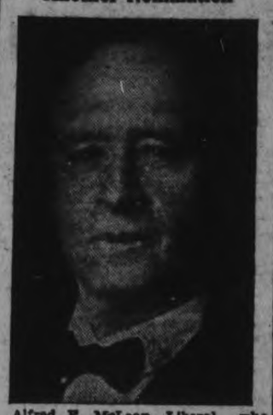

Alfred E. McLean, Liberal, who has been nominated to contest the Prince constituency, Prince Edward Island, in the General Election. — Photo by Blank and Stoler.

DECORATION DAY SET FOR JULY 20

Omemee Women's Institute Meets at Home of Mrs. Fred. Evans.

MEETING DAY CHANGED

OMEMEE, July 15 (Examiner Correspondence)—Mrs. Fred Evans was hostess for the July meeting of the Women's Institute held at her home on Wednesday afternoon with about thirty ladies in attendance. Mrs. D. Rea the president, conducted the meeting and the roll call was responded to by "my pet proverbs."

The date for the annual decoration day services in Emily cemetery has been set for July 20 by the Orangemen and Institute Society and the committee reported that the Salvation Army Band from Lindsay would be present. An effort will be made to decorate all the graves of departed members.

After a short discussion regarding the day of meeting it was decided to change the day to the third Wednesday of each month.

By a unanimous vote it was decided to enter an exhibit at the Lindsay Exhibition. Mrs. D. Rea and Miss V. McBain were appointed a committee to be responsible for same. The program for the year was on display to afford each member the privilege of making any changes not suitable before it is sent to press.

Mrs. J. Eggleston recited in splendid style, "Kipling's Recessional." Dainty refreshments were served by the hostesses, Mrs. R. J. Cornwall, Mrs. McPhee and Mrs. F. Evans.

WOMAN DIES OF BURNS.

THORNBURY, Ont., July 15.—(C. P.)—Mrs. Fred Thomas, Concession Camp, Collingwood township, died to-day of burns received in a lamp explosion yesterday. Mrs. Thomas' clothing caught fire when the coal oil which she was watching her husband pour into an incubator lamp exploded. The lighted wick of the lamp and the oil fumes united to cause the fire.

BOYS ENJOYING KAWARTHA CAMP

Many Improvements Have Been Made to Boys' Camp.

NEW BUNK HOUSE BUILT

CLEAR LAKE, July 15—"All well and getting browner and browner" is the last word from the happy lads having the time of their lives at the Kawartha Boys' Camp on Clear Lake. Life around the camp is in full swing, a large number of boys of all ages from 10 years and up having joyously answered the lure of camp life.

The camp opened last Monday and its first week assures it even greater success than those many big years of the past. As in previous years the camp is under the guidance of Captain D. A. Loomis, M.C., who has won an enviable record for successful leadership. Assisting him is Harry Redfern, who has also been connected with the camp for some years and is also a veteran in boys' work.

New Bunk House Built

Many improvements are adding to the joys and conveniences of the camp this summer. A new bunk house has been erected on the top of a hill, giving a wonderful view of the lake, and providing comfort for the rapidly increasingly number of boys taking advantage of Kawartha Camp. Each bunk has been equipped with new springs to ensure that sleep that freshens.

The installation of a new motor which draws sufficient water from the lake to provide for kitchen use is another marked improvement.

Musicians at the camp are getting plenty of opportunity to display their accomplishment too, since by the kindness of Bob Haddow, of the Heintzman Company, a piano is numbered among the camp's furnishings.

Water expeditions come more frequently this year, the addition of three new boats having rounded out the camp's flotilla nicely. In fact a lake cruise was the big feature of Tuesday's program, being planned especially to point out to the new boys some of the beauties of the Kawarthas.

Ball games are another big feature and the Sure-Fires and Lazy-Backs are in the midst of a tough series.

A giant camp fire attracted the attention of everyone on the lake Thursday night. The fire was at the boys' camp and in its light stories were told and rollicking songs rang out.

Some of the new arrivals are: Gerald Juby, John Mark, Douglas MacIntosh, Jim Boultbee, Phillip Ristow, Louis Corbett, Gordon Millett, Edwin Wheeler, Doug. Turner, Vern Birkhof, Bill Loomis, Allan Dawe, Tom Crawford, Gord. MacIntyre, Elmir Kennedy, "Pat" Boulton, Joe Biddle, Donald Layfield, Brian Woods, Roger Herrick, Carl Herrick, Jon Krogh, Wilbur Ward, Grant Miller, and "Mike" Latimer.

A full program for every day in the week is carefully planned which makes the Kawartha Camp the best place for any boy to spend a healthy holiday. It is a model institution where boys learn to swim, handle boats and grow sturdy in the finest health conditions and on the best food obtainable.

CROSSWORD PUZZLE NO. 1725 (Copyright, 1930, by the Bell Syndicate, Inc.)

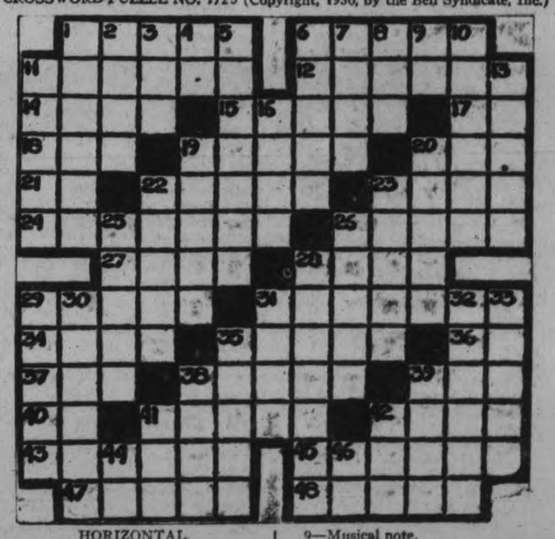

HORIZONTAL.

1—Rays.
6—Cooks in liquid.
11—Poem.
12—Without injury.
14—Mine entrance.
15—Small streams.
17—Conjunction.
18—Cover.
19—To revive.
20—Age.
21—Alternating current (abbr.).
22—Goes by boat.
23—Hurries.
24—Draws.
26—Near.
27—Poems.
28—To urge.
29—Exposes.
31—Actors.
34—Metalliferous rock (plural).
35—Narrow boards.
36—Exclamation.
37—To free.
38—Small, round ornaments.
39—Game cube.
40—Plural suffix.
41—To mark.
42—Fruit skin.
43—Continued story.
45—Becomes of use.
47—Transmits.
48—Famous.

VERTICAL

1—Close fitting waist.
2—Girl's name.
3—An insect.
4—Pronoun.
5—Narrow strip of water.
6—Statements of account.
7—Solely.
8—Pronoun.
9—Musical note.
10—Groups of twenty.
11—Vegetable dish.
13—Commerce.
16—Evils.
19—Speed contests.
20—Poem.
22—Parts.
23—Kills.
25—Studied.
26—Garments.
28—To cause to rejoice.
29—Tiresome persons.
30—Gets up.
31—Scheme.
32—Showered.
33—Shelters.
35—Fur-bearing sea mammals.
38—Small nail.
39—Terrible.
41—Storage box.
42—Wheel track.
44—Prefix: again.
46—Negative.

The Examiner

The Examiner is a member of the Audit Bureau of Circulation.

The Daily Examiner, published every lawful evening by The Peterborough Examiner Limited. Office: 416 George Street. $6.00 per year delivered in City; out-of-town subscribers, by mail, $4.00 a year.

U. S. REPRESENTATIVES.

Special U. S. Representatives—W. H. Stockwell, 629 People's Gas Building, Chicago, Ill.

New York—Chas. F. Miller, 225 Fifth Avenue.

Advertising Rates on Application.

R. M. GLOVER, Managing Director.

'PHONES — Editorial, 1601; Business Office, 1600. Private Branch Exchange to all Departments.

TUESDAY, JULY 15, 1930

THE ROTARY CAMP.

Leaders and accommodation enough for 75 boys is the message that comes from Doug. Loomis, director of the Rotary Boys' Camp at Clear Lake.

That means there is room for many more boys than have up to the present taken advantage of this opportunity to enjoy camping at cost, in a splendid camp, under sensible supervision.

Rotary makes it possible for boys to earn their way to the Clear Lake camp, so that any youngster who would like a week or two of the fun and entertainment of a boys' camp would do well to get into touch with members of the Rotary Club, who will tell them all about the camp and how boys can get there.

There are scores of local boys who would be the better in every way for a holiday at Rotary Camp.

It would be a shame, therefore, if the ample accommodation now provided were not fully utilized for the balance of the summer.

THOSE TROUBLESOME REDS.

Interference by Toronto police with campaign activities of Communist candidates is likely to be investigated by electoral officers.

Technically these Red standard-bearers have as much right to discuss their platform in public as have any other political candidates.

The galling part about their entry into the federal campaign, however, is that it is done not with any hope of success at the polls but simply for the purpose of doing in this way what the authorities prevent them from doing in any other way—that is, to put their Soviet doctrine before as many people as possible.

The Communists do not believe in our form of government, and to run for office is therefore a deliberate piece of hypocrisy on their part, the object being, of course, to give publicity to the Red policies.

These agitators do not fit into the picture in Canada, and the country would be much better off if it were possible to deport them all to the country where their favorite doctrine is in full flower.

It is likely that a dose of Sovietism at close range would prove an effective cure for most of the trouble-makers.

THE UNWILLING VOTER.

The election the week after next will cost the country several million dollars and keep a small army of officials busy in providing the machinery by which the voters of Canada will be enabled to express their opinion as to the parties and their policies.

When such a huge expenditure and such a vast amount of effort are involved in the taking of the country's vote, it is a pity indeed that quite a considerable proportion of the electorate has to be driven or prodded into making use of the franchise.

Probably if it were made more difficult to vote the privilege of doing so would be more highly regarded, and it would not be necessary for the political organizations to have to go to so much trouble in dragging unwilling or uninterested electors to the polls.

Various solutions have been brought forward from time to time, including penalties for the electors not using his franchise, but it is doubtful whether much can effectively be done in the way of coercion.

If people have not a proper appreciation of their responsibility as citizens, a penalty clause might bring them to the polling booth, but it would be no guarantee that the franchise would be used intelligently.

USING THE RADIO.

A new use of the Radio by which Hon. James Malcolm, federal Minister of Trade and Commerce, will cover the Maritime Provinces by absent treatment, as it were, has been announced.

Mr. Malcolm will broadcast a special speech from his home in Arthur, Ontario, for the benefit of listeners-in in the Provinces down by the sea, an innovation that may be more and more generally followed in future elections.

Think of the time and trouble saved if the politicians could all stay at home and send their messages out to the people of the country generally by means of the radio!

And again, there is the obvious advantage that a Cabinet Minister who might find himself closely pressed at home could deliver his message to other sections of the Dominion without running the risk of having his fences pulled down in his own riding, as might be the case were he forced, as were the leaders of yesterday, to take to the road for the good of the party.

Radio is destined to play an even greater part in elections as time goes on—the fact that the present campaign is being held in summer weather when people are reluctant to remain at home somewhat mitigating against a true test at this time.

TWO HEROES.

The unveiling at Greenwich, on June 5, of a statue of General James Wolfe, the gift of Canada, has awakened interest in the share of Admiral Sir Charles Saunders in the campaign that ended on the Heights of Abraham in 1759. That fine officer has been forgotten by the English people. He lies in an unmarked grave in Westminster Abbey; yet Lord Chancellor Hardwicke said after the great victory: "I doubt if any two men but Wolfe and Saunders could have done the job." Pitt, in proposing a monument to Wolfe, did not fail to say something about the merits of Admiral Saunders in an address in Parliament. Walpole described it as "perhaps the worst harangue he ever uttered." This might account for exaltation of the soldier at the expense of the brave navigator who cut off the supplies of the enemy and manoeuvred a fleet of 141 vessels through the uncharted shoals and turbulent currents of the St. Lawrence to the cove where the British troops were landed, to storm the heights and win a victory over the army of Montcalm. Wolfe is said to have made his plans in consultation with Admiral Saunders. Of him he thought so highly that in his will, made the night before the battle, he bequeathed his service of plate to the gallant sailor. In a life of Saunders in the Dictionary of National Biography, Professor J. K. Laughton writes:

"The brilliance of the little battle, with Wolfe's glorious death, caught the popular imagination and has prevented many from seeing that it was but the crowning incident of a long series of operations all based on the fleet, which alone rendered them possible."

The sailor was "privately buried" in Westminster Abbey, but there is no record of the fact in Dean Stanley's list of those laid in that consecrated ground. No visitor learns that the sharer of Wolfe's glory rests "near the imposing memorial of the general whom he helped to conquer Canada." Saunders cared so little about his own fame that he never furnished the name of his birthplace. As Canadians presented to the Mother Country the statue of Wolfe now to be seen at Greenwich, so it is a Canadian, Sir Campbell Stuart, who is determined that justice shall be done to the memory of Admiral Saunders by a suitable inscription in Westminster Abbey. —St. Catharines Standard.

HEROIC DOGS ARE REWARDED.

The heroism, intelligence and devotion of the dog, which have been demonstrated and chronicled on innumerable occasions, passed in review the other day in New York when awards were made because of some outstanding feats by canine heroes. The gold medal went to Brownie, whose ancestry, we are told, "is as clouded as his age." Brownie belonged to Helen Pappan of Pasadena. They were playing together on the sidewalk one day when Helen, who is only 13 months old, dashed into the street. Speeding automobiles flashed by the child as she toddled through the maze of traffic. Brownie sensed her peril and went after her, ducking and wriggling his way through the flow of motor cars until he reached her side. He seized her dress and led her safely back to the sidewalk. Ten other dogs were given citations for their heroic performances during the last six months in the United States. These included:

Babe, a cross between a police dog and a collie, owned by Mrs. Anthony La Duva, of St. Louis, who plunged into the deep River Des Peres sewer to save Jack De La Casa from drowning, the report states. Babe swam to the boy's side, seized him by the coat and swam to the edge of the hole. A stray puppy aided Babe in saving the boy's life. The puppy grabbed his wrists after Babe had brought him to the edge of the sewer. Babe scrambled out and then the two dogs pulled Jack out.

Laddy, a German police dog, owned by Claude Erickson, of Princeton, Minn., who saved the life of Russell Foote when he grabbed a blanket in which the boy was wrapped when it was ignited by flames from the camp fire; Prince, a Holbrook, Mass., dog, who won a citation for having pulled his two-year-old mistress, Ileane Depson, from the railroad tracks just as a train came in sight, and Mickey, a Florida dog, who paid with his life for saving that of his master, Jackie Goehring, at Sarasota. Mickey was bitten by a diamond-black rattlesnake which had attacked Jackie.

These instances again illustrate that the dog is always willing to imperil and even to sacrifice his life for those to whom he is devoted and often for those who are strangers to him. His brave and affectionate heart is ready to face, without a moment's hesitation, the most deadly dangers. For quick action and thinking and for heroic endeavor few humans can surpass the dog. Because of his willingness to serve and save and because of his capacity for companionship he is held in warm regard by the great majority of people. There are some persons, of course, who never see a dog without hoping that the dog catcher would pounce on him, but, fortunately, they are in the small minority. When great men like Sir Arthur Conan Doyle, who has just died, and Admiral Byrd, recently awarded the medal of the American Humane Association for "marked humane treatment accorded to the dogs in his polar expeditions," are numbered among those who have made companions of their dogs, it may be taken for granted that a dog's companionship is worth cultivating, and that he will well repay any attention and affection that may be shown him. —St. Thomas Times-Journal.

EDITORIAL NOTES AND COMMENT.

Two weeks from to-day the election will be all over. And yet many people do not seem aware that there is going to be one.

"Everybody should learn to drive an automobile," says an advertisement. And, as the Oshawa Times points out, this applies to some of the people who already have permits to drive.

The election is taking normal form. On the same night both Premier King and Mr. Bennett informed audiences that their party would be triumphant on July 28.

The death of Lieut. J. D. Vance, one of Canada's greatest air pilots, will be deeply regretted. He was one of the many gallant men who have made history in the Northland by their skilful flying.

The electors of Ontario will be deluged with enough words during the next twelve days to convince them that after all there is an election to be held this month.

Tourist traffic continues to increase. The influx of visitors from over the border will give a welcome impetus to business throughout the district.

Since nobody has made a bid for our vote, we'll go down town and see if our name is on the voters' list.—Sarnia Canadian-Observer.

For a wager a girl swimmer stayed under water long enough to put on a dress over her costume. Frocked in the cradle of the deep.—London Sunday Pictorial.

Those who are surprised at long-suffering Mr. Baldwin's sharpened repartee are reminded that his mother's name was MacDonald. He's getting his Scotch up.—Winnipeg Tribune.

It's doughnuts to fudge you never saw a lucky fisherman sneaking up a side street.—Chicago Daily News.

Hon. G. H. Ferguson's report that three Ontario Ministers will lose their seats looks like a prophet and loss account.—Toronto Telegram.

What with the filling stations and the tabloid golf courses, where would the saloon go if it could come back?—Louisville Times.

Unenforceable and unnecessary legislation has become the great American joke.—Florida Times-Union.

It cost New York $22,000 to clean up the litter after the Byrd reception. A tidy sum, that.—Ottawa Citizen.

"Poor Dora!" says leaping Lena, "thinks the way to tip the scales is to put a penny in the slot."—By Gettier.

A Thought

STICK-TO-ITIVENESS

"Stick-to-itiveness" might be defined as the concentration of one's energies on the work on hand. In speaking of his work, Thomas A. Edison once remarked, "In scientific work, as in all other work, the chief factor of success is the power of sticking to one thing. I have accomplished to the fact that I hold on where most persons get discouraged." In other words, he " tenaciously clings till he comes out victorious."

What To-day Means To You.

If July 15 is your birthday, the best hours for you on this date are from 11 a.m. to noon, 5 p.m. to 6:30 and 11 p.m. to midnight. The danger periods are from 5:30 a.m. to 7 a.m. and 3 p.m. to 4:30 p.m.

You will harvest in future days the fruit of your sowing on this date. Fate will give you a guiding hand, if you accept it, but there will be a war between self-desire and the dictates of your conscience. Look ahead before you act.

Children born on this July 15 will have happy-go-lucky dispositions, and will never desire to discard their rose-colored glasses. They should be carefully prepared for life within the home and schoolroom, or they will be heartbrokenly disillusioned and lose confidence in the world and its people. They will be thoroughly good, but decided dreamers.

Life is not going to dry-nurse and treat you like a helpless babe—it is going to test and try you severely. You are going to have to fight for most of your heart's desires, but you are fortunately made of fighting stuff. You will neither try to evade your battles, nor will you weakly surrender to difficulties, instead of overcoming them. Your life will be full of changes and-surprise packets are always around the corner —sometimes nice ones, and sometimes bad ones, but you open both fearlessly. You do not resist change, however, you loathe ruts. You love fresh experiences, and you rush into them with enthusiasm. You are going to have many vivid experiences, but they will be character builders, and not destroyers in your case. You will witness good and evil, but you will remain clean and morally good.

You do not allow yourself the pleasure of self-pity, for you usually acknowledge that the cause of most of your troubles is within yourself. You never blame poor old Circumstances. You have a great love of study, and you will probably have more ability than you will have an opportunity to use profitably —you may be forced to accept subordinate positions, but ones of trust and importance. You are a good practical worker, and an industrious being, seldom found with idle hands.

(Copyright, 1930, The Bell Syn., Inc.)

MILLBROOK

Master Jack, and Miss Norah Clarry, son and daughter of Mr. and Mrs. E. S. Clarry, Toronto, have been visiting their grandmother, Mrs. E. S. Clarry, for the past week.

Mrs. (Dr.) B. C. Whyte, of Battle Creek, Michigan, is the guest of Mrs. J. C. and Miss Anna Kells.

Miss M. L. Collins has returned home after a three weeks' visit with her cousin, Miss Helen Armstrong, Fergus.

Mr. and Mrs. George Dawson, and daughter, Shirley Jean, of Saskatoon, Sask., are guests of his uncle and aunt, Mr. and Mrs. John Dawson, and other friends in town.

Miss Edyth Deyell, of South Monaghan, is taking a summer course at Queen's University, Kingston.

Mrs. Thomas Douglas, and two daughters, Marie and Hope, are visiting her sister, Mrs. Charles Larmer, Oshawa. Mr. Douglas motored his wife and family to Oshawa, returning the same evening.

Rev. P. C. and Mrs. Howard, of Havelock, were guests of Mr. and Mrs. W. Wilkinson and other friends for a brief stay at the week-end.

EMBARRASSING MOMENTS

THE GRINGO PRIVATEER

By PETER B. KYNE

(Continued from yesterday.)

CHAPTER 15.

"I have never had any experience heretofore with rustlers, Tom. Tongue-slitting is a new one on me. Why do they do it?"

"So the calf can no longer suckle its mother an' will have to start rustlin' a livin' on grass right off."

"Oh, I see. That means the calf will leave its mother and, of course, once it has done that, there is no way of identifying it as that cow's calf. To all intents and purposes it's a maverick and the assumption is that the first man who finds it is free to use his iron on it."

Tom Bledsoe nodded. "Bad for the cow's udder to have her calf forcibly weaned before due time, Mr. Burney."

"Are the same tactics followed on our cattle north of the Line, Tom?"

Bledsoe nodded. "Not to such an extent, however. We can watch our cattle closer an' Bruce daren't take the chance he does in El Cajon Bonita, where he is immune from United States law."

"The hyena! Who is Miguel Gallegos?"

"A half-breed Irishman. His mother was an Italian, an' he became a naturalized citizen of Mexico. During the Madero rebellion he was a general an' more recently he's become a sort o' bandit, but claimin' to be a patriot. He's the law in that part of Mexico an' after eighteen year o' war an' riot, about all the Mesican government can do is handle the tough ones an' leave the little ones alone until they get too bad. He's got the local federal officials buffaloed, an' they're sort o' caterin' to him in the hope he won't organize a revolution again 'em. He does about what he pleases."

"Had Mr. Graydon complained to the Mexican federal officials about him?"

"No, sir. Ain't had nothin' to complain about. All we got is suspicion. Martin Bruce don't own a hectare o' land in Mexico, but the king's got a sound title to El Cajon Bonita an' we figger Bruce wants it, an' has set Gallegos up to makin' things so uncomfortable an' unprofitable there we'll pull out to save loss an' bloodshed; then Bruce'll take it over an' range his cattle on it. I wouldn't be surprised if Gallegos is his silent partner, doin' the dirty work for his share."

"Well, as a cattle range, El Cajon Bonita is certainly worth fighting for, Tom. It's well watered and I never did see such a thick growth of grama grass anywhere else. So the situation has resolved itself to this. We've got to keep a force of men down there sufficient to stand off Gallegos. That's too expensive and dangerous. To leave our cattle there alone and unprotected means that presently every head of stock we've got there will disappear. That's too expensive, also. So the third alternative is to go down there and wipe this fellow Gallegos and his men clear off the map. And that's the plan I've adopted."

"Ain't no other out," the gloomy Quaker assented. "But Art Graydon, he never suggested that an' the king couldn't on account o' bein' responsible, if he did, for the killin' of a lot o' his good men. An' then there's the international complications to consider. Mr. Burney, the situation has sure had the king goin'."

"Well, he isn't sending me down there. I've volunteered and he isn't going to know when I start or when I finish, until he gets the news of the clean-up. I figure that with thirty good men I can take care of two hundred of the Gallegos followers, but to be successful we must be superbly equipped, superbly mounted, well trained and have a definite plan of campaign from which we must not diverge, once the action is joined. Once we wipe out the Gallegos gang, Martin Bruce will keep clear of El Cajon Bonita and it will be long before another bandit adventurer undertakes to start something with us. I expect to get the law on Bruce in this state and jail him."

"He's too smart to be caught branding the king's calves himself."

"A master is responsible for the acts of his servants, Tom, and the servants will be easier to catch than the cautious Mr. Bruce. Once I get an indictment voted against him in this state he'll remain in Arizona; then some night we'll sweep down on his headquarters on the Trangle B, burn it, and run his criminal riders off the range, unless by doing good detective work, we are able first to land most of them in jail.

"This situation doesn't present any insuperable obstacles, Tom. All it requires is some resolution, a definite plan and a ruthless follow-through. Before I get through with Martin Bruce he'll sell his range and all his cattle to the king and pull out of New Mexico forever."

"All the king has ever needed is the right general manager an' in thee he has found the man, Mr. Burney. I'll be right proud to help out."

"Thanks, Tom, I know you will. I expect to clean the situation up in thirty days, although unforeseen complications may require more time. It wouldn't be fair to have a good man like you marking time on the same old salary, so from the first of July your salary is upped fifty dollars a month."

"Thanks. That makes me the highest-paid ridin' boss on the Bardin payroll, don't it?" Bledsoe replied pridefully. He rose. "Well, I reckon I'd better be off. I'll tell the boys of thy plans an' select the dependables."

Ken Burney watched him depart into the night. "Good old sergeant-major," he murmured. "And what a blood-thirsty old Quaker you turned out to be." He picked up the telephone and called the king. Muriel Bardin answered. "I want to speak to His Majesty," he announced.

"About Tom Bledsoe?" she queried. "Good guess."

"His Majesty has retired and may not be disturbed. I'll take the message."

"Very well. Tell him, please, that I have raised Tom Bledsoe's wages fifty dollars a month, because I have discovered in him a man after my own heart. If the king had been acquainted even remotely with Tom Bledsoe, I wouldn't be his general manager tonight."

"How interesting! Well, why not turn the job over to Tom Bledsoe right away, Mr. Burney? I'm sure it is not going to be one you are going to enjoy."

"That's where you are greatly mistaken, Miss Bardin. I'm going to enjoy it immensely. Tom Bledsoe's going to help me, though."

"I'm disappointed in you, Mr. Burney. I thought you were a gentleman."

"Oh, no, no, no. Nothing like that, Miss Muriel. No gentleman ever gets the thrill out of life that I do. I know, because I've been a gentleman. Now I prefer to be a roughneck."

"That's much too bad, Mr. Burney. Good night." And she hung up.

"Poor old king," Ken Burney murmured, "she must be giving him a rough ride about me. As if it's any of her business," he murmured and switched off the light.

At the same moment Muriel Bardin stood beside the king's bed and delivered his general manager's message. Whereat His Majesty smiled a satisfied smile.

"I'm not going to invite him over to dinner after all," Muriel announced.

"Jake with me," said the king. "Good night, honey."

Immediately after breakfast Tom Bledsoe reported to the new general manager. "Well, I have thirty good men signed up for thee, Mr. Burney," he announced.

"Fast work. How many saddle horses have you got in the remuda?"

"About three hundred."

"Cut me out six bays; two buckskins with black points; five light bays with blazed faces and white socks; five blacks or very dark bays, five chestnuts, two palaminos; one sovieno and two black-and-white pintos. Here's the list to aid your memory."

"Guess we can fill that bill, Mr. Burney. We got all colors in that remuda, an' they're all good horses."

"Thanks. Send over to me three of your fastest wing shots with pistols, wearing two guns each. I'm going to Huachita in the general manager's automobile and these three are to be my bodyguard. Hand-pick 'em, Tom. While I'm gone rake a few men and round up the horses I require."

Within ten minutes the trio reported. One of them, it developed, was Art Graydon's chauffeur when he was not otherwise engaged, and he had to report that Mr. Graydon planned to use the ranch car that day.

(Continued to-morrow.)

Uncommon Sense

By John Blake

ALL IN THE DAY'S WORK.

The lad who had driven us to the home of our hostess was cleaning the dust from the car when the telephone bell rang.

"It's for you, Frank," said his employer.

Frank was back in an instant. "A fire over yonder in the back hills" he said. "I don't know how long I'll be. Maybe a day, maybe two or three. I'll send one of the boys down at the garage over to drive for you."

Ten minutes later he was whizzing past in a little flivver, crowded with eight or ten men. He pointed to the line of the hills as he sped by, and looking thither we saw a thin spiral of smoke rising.

By nightfall the spiral had swollen to a column, and by morning we could not see the hills at all for the rolling black clouds that enveloped them.

"I hope he comes back safely," said our hostess. "Sometimes they don't. And Frank is the most daring of them all."

"How can they fight such a fire as that," I asked.

"They work ahead of it and behind it, shoveling dirt on the flames. Sometimes they are dreadfully burned. Sometimes it is all useless. There was a fire last summer that did millions of dollars' worth of destruction. But it is their job and they must do it."

"How much are they paid?"

"Very little."

"Is there any hope of promotion?"

"Not much."

"Then why do they fight these fires?"

"Because they cannot help it. It is in them. They were born here and they love the woods. They cannot bear to see them burned. If they were paid nothing at all they would clamor for fire-fighting jobs. If they needed assistance they could get every man in the hills to help them. Frank limps still from a broken leg, and twice he has been frightfully burned. But while he is able to move he will fight fires."

Two days afterward he came home. The smoke cloud on the horizon had dwindled to a few tiny columns. Men were still there, fighting the monster's last feeble efforts to "come back," but Frank had been without sleep for two nights. The others made him quit.

After he had rested I asked him about the work.

"It ain't much,' he said. "Somebody starts the fires for spite or through carelessness, and we have to put them out, that's all."

"Do you like that job?"

"Can's say as I like it special. But it's got to be done."

"You are one of the smartest drivers I have ever known. Why don't you come to New York and get a better paid job?"

"I'd hate to be away when a fire started, that's all. You see I was raised in these mountains."

I haven't been so sure, since that conversation, that this is such a selfish world as most people seem to think.

(Copyright 1930, by the Bell Syn., Inc.)

Another Nomination

Alfred E. McLean, Liberal, who has been nominated to contest the Prince constituency, Prince Edward Island, in the General Election. — Photo by Blank and Stoler.

DECORATION DAY SET FOR JULY 20

Omemee Women's Institute Meets at Home of Mrs. Fred. Evans.

MEETING DAY CHANGED

OMEMEE, July 15 (Examiner Correspondence)—Mrs. Fred Evans was hostess for the July meeting of the Women's Institute held at her home on Wednesday afternoon with about thirty ladies in attendance. Mrs. D. Rea the president, conducted the meeting and the roll call was responded to by "my pet proverbs."

The date for the annual decoration day services in Emily cemetery has been set for July 20 by the Orangemen and Institute Society and the committee reported that the Salvation Army Band from Lindsay would be present. An effort will be made to decorate all the graves of departed members.

After a short discussion regarding the day of meeting it was decided to change the day to the third Wednesday of each month.

By a unanimous vote it was decided to enter an exhibit at the Lindsay Exhibition. Mrs. D. Rea and Miss V. McBain were appointed a committee to be responsible for same. The program for the year was on display to afford each member the privilege of making any changes not suitable before it is sent to press.

Mrs. J. Eggleston recited in splendid style, "Kipling's Recessional." Dainty refreshments were served by the hostesses, Mrs. R. J. Cornwall, Mrs. McPhee and Mrs. F. Evans.

WOMAN DIES OF BURNS.

THORNBURY, Ont., July 15.—(C. P.)—Mrs. Fred Thomas, Concession Camp, Collingwood township, died to-day of burns received in a lamp explosion yesterday. Mrs. Thomas' clothing caught fire when the coal oil which she was watching her husband pour into an incubator lamp exploded. The lighted wick of the lamp and the oil fumes united to cause the fire.

BOYS ENJOYING KAWARTHA CAMP

Many Improvements Have Been Made to Boys' Camp.

NEW BUNK HOUSE BUILT

CLEAR LAKE, July 15—"All well and getting browner and browner" is the last word from the happy lads having the time of their lives at the Kawartha Boys' Camp on Clear Lake. Life around the camp is in full swing, a large number of boys of all ages from 10 years and up having joyously answered the lure of camp life.

The camp opened last Monday and its first week assures it even greater success than those many big years of the past. As in previous years the camp is under the guidance of Captain D. A. Loomis, M.C., who has won an enviable record for successful leadership. Assisting him is Harry Redfern, who has also been connected with the camp for some years and is also a veteran in boys' work.

New Bunk House Built

Many improvements are adding to the joys and conveniences of the camp this summer. A new bunk house has been erected on the top of a hill, giving a wonderful view of the lake, and providing comfort for the rapidly increasingly number of boys taking advantage of Kawartha Camp. Each bunk has been equipped with new springs to ensure that sleep that freshens.

The installation of a new motor which draws sufficient water from the lake to provide for kitchen use is another marked improvement.

Musicians at the camp are getting plenty of opportunity to display their accomplishment too, since by the kindness of Bob Haddow, of the Heintzman Company, a piano is numbered among the camp's furnishings.

Water expeditions come more frequently this year, the addition of three new boats having rounded out the camp's flotilla nicely. In fact a lake cruise was the big feature of Tuesday's program, being planned especially to point out to the new boys some of the beauties of the Kawarthas.

Ball games are another big feature and the Sure-Fires and Lazy-Backs are in the midst of a tough series.

A giant camp fire attracted the attention of everyone on the lake Thursday night. The fire was at the boys' camp and in its light stories were told and rollicking songs rang out.

Some of the new arrivals are: Gerald Juby, John Mark, Douglas MacIntosh, Jim Boultbee, Phillip Ristow, Louis Corbett, Gordon Millcit, Edwin Wheeler, Doug. Turner, Vern Birkhof, Bill Loomis, Allan Dawe, Tom Crawford, Gord. MacIntyre, Elmir Kennedy, "Pat" Boulton, Joe Biddle, Donald Layfield, Brian Woods, Roger Herrick, Carl Herrick, Jon Krogh, Wilbur Ward, Grant Miller, and "Mike" Latimer.

A full program for every day in the week is carefully planned which makes the Kawartha Camp the best place for any boy to spend a healthy holiday. It is a model institution where boys learn to swim, handle boats and grow sturdy in the finest health conditions and on the best food obtainable.

CROSSWORD PUZZLE NO. 1725 (Copyright, 1930, by the Bell Syndicate, Inc.)

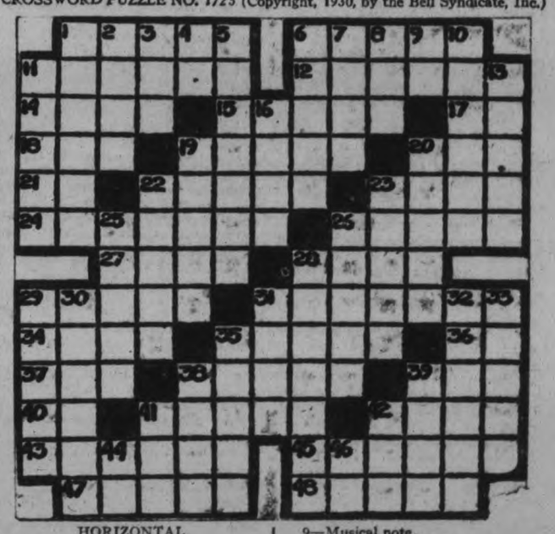

HORIZONTAL.

1—Rays.
6—Cooks in liquid.
11—Poem.
12—Without injury.
14—Mine entrance.
15—Small streams.
17—Conjunction.
18—Cover.
19—To revive.
20—Age.
21—Alternating current (abbr.).
22—Goes by boat.
23—Hurries.
24—Draws.
26—Near.
27—Poems.
28—To urge.
29—Exposes.
31—Actors.
34—Metalliferous rock (plural).
35—Narrow boards.
36—Exclamation.
37—To free.
38—Small, round ornaments.
39—Game cube.
40—Plural suffix.
41—To mark.
42—Fruit skin.
43—Continued story.
45—Becomes of use.
47—Transmits.
48—Famous.

VERTICAL

1—Close fitting waist.
2—Girl's name.
3—An insect.
4—Pronoun.
5—Narrow strip of water.
6—Statements of account.
7—Solely.
8—Pronoun.
9—Musical note.
10—Groups of twenty.
11—Vegetable dish.
13—Commerce.
16—Evils.
19—Speed contests.
20—Poem.
22—Parts.
23—Kills.
25—Studied.
26—Garments.
28—To cause to rejoice.
29—Tiresome persons.
30—Gets up.
31—Scheme.
32—Showered.
33—Shelters.
35—Fur-bearing sea mammals.
38—Small nail.
39—Terrible.
41—Storage box.
42—Wheel track.
44—Prefix: again.
46—Negative.

Estimated Noranda Output Has Reached $8,500,000

TO-DAY'S QUOTATIONS

Closing Figures on Principal Active Stocks.

Grain — New York — Mine — Canadian

Toronto Stocks

Supplied by BIGGAR AND CRAWFORD Peterborough

Complete to 2.30 p.m., E.D.S.T.

	High	Low	Last
Abitibi	25¼	—	—
Bell Telephone	150½	150	150½
Brazilian	41	39¾	40¼
Brit. Amer. Oil	17¼	16¾	17
Brompton	28¼	—	—
Building Prod.	22	—	—
Canada Cement	14½	—	—
Canada Dredge	33b	—	—
Can. Pacific Rly.	188	187	187
Can. Ind. Alcohol	5½	—	—
City Dairy	58½	58	58½
Coils. Bakeries	12½	12¼	12½
Cons. Smelters	200	—	—
Cockshutt Plow	15½	—	—
Distill. Seagram	9½	—	—
Dom. Stores	20	19½	20
Durant Motors	4½	—	—
Ford "A"	32	31½	32
MORE			MORE
Goodyear Tire	120-40	..	..
Hayes Wheel	18s	..	..
Hamilton Bridge	21	..	..
Inter. Nickel	25⅝	24⅝	25¼
Inter. Petroleum	19	18¾	19
Imperial Oil	20⅞	20⅝	20⅞
Laura Secord	40	..	..
Loblaw "A"	12⅞	..	..
Mont. L. H. & P.	58¾	58½	58¾
Massey Harris	26¼	26	26
Moore Corp.	21-1¾	..	..
Page Hersey	88½-9	..	..
Service Stations	42	..	..
Standard Paving	16½-7	..	..
Standard Steel	7¼	..	..
Steel of Canada	42½	..	..
Supertest Petro.	34½	34	34½
Twin City	10-12	..	..
Westons Ltd.	33½	33⅛	33½
Walker's	9⅛	9	9

New York Markets

Over BIGGAR & CRAWFORD Wire

Complete to 2.30 p.m., E.D.S.T.

	High.	Low.	Close
Alleghany Corp.	24⅛	23⅜	23⅝
Allied Chem.	271	268	268
Amer. Can.	127½	125⅝	126¼
Am. Tel. and Tel.	215¾	212	215¼
Anaconda Cop.	50	49½	49½
Atchison	226¼	223	223
Balt. and Ohio	108	107¼	107½
Bendix	33⅞	31⅝	33½
Beth. Steel	85⅝	84½	85
Briggs	20½	19¼	20⅛
Canada Dry	65	..	..
Can. Pac.	187¼	..	..
Chrysler	29¼	28¾	29⅛
Col. Gas	67⅝	66⅝	67¼
Col. Graph	18¼	17¾	18
Con. Gas	112¾	110¾	112
Dupont	106¼	106½	107¾
Erie	42½	..	..
Freeport Texas	43¾	42¾	43
Gen. Asphalt	46½	..	..
Gen. Electric	72¾	71⅝	72½
Gen. Motors	43¾	42⅝	43½
Gillette	74⅞	72½	74¾
Gold Dust	41⅝	40	41¼
Houston Oil	86½	83	85
Hudson Motors	33¼	..	..
Hupmobile Mtrs.	14⅞	14⅝	14⅝
Int. Combustion	7⅝	6	7½
Inter. Nickel	25½	24⅝	25¼
Int. Tel. and Tel.	47⅞	46¾	47¾
Mack Truck	57⅜	..	..
Mont. Ward	36½	35¾	36½
N. Y. Central	168¼	166½	168
Pack. Motors	15¼	14⅞	15
Pan-Amer. "B"	58½	..	..
Penns.	76¾	75⅝	76
Radio Corp.	41¾	40¾	41½
Radio K. Orph.	34⅜	33¼	34¼
Simmons Bed Co.	25⅞	24½	25
Sinclair Cons. Oil	24½	23⅝	24⅜
Standard Brands	20⅞	20¼	20¾
Std. Oil of N. J.	73¼	72½	73½
Studebaker	34	33½	33⅞
Timken Roll. B.	61⅞	61½	61⅞
United Corp.	35⅛	24¼	35
U. S. Rubber	25	24⅞	25
U. S. Steel	164⅜	162⅝	164⅜
Vanadium Corp.	96⅜	91¾	95½
Westinghouse	146½	142⅝	145¼
Woolworth	58⅝	57⅝	58½
Yellow Cab	28⅜	27½	28¼

COMMENT ON THE MORNING STOCK MARKETS OVER BIGGAR & CRAWFORD WIRE.

The Toronto market hesitated to join in the advance enjoyed by New York this morning and traders continued cautiously. International Nickel supplied what strength there was by advancing over ½ a point to $25¼. Brazilian, Ford, and Inter. Petroleum were fractionally higher, while Walker's remained steady at $9. A demand for high-grade investments was evidenced in Bell Telephone, while Service Stations Preferred, ex-dividend to-day, sold at its old low of $99.

Bullish confidence in New York was strengthened by further advance in the principal trading stocks to new highs on current movement on Monday. Considerable profit taking came into the market in early dealings, but offerings were well absorbed and the pivotal shares maintained the best levels of the present advance. The market was featured by spurts in the speculative favorites such as Vanadium Corp., which moved up to $96, and Houston Oil.

LINEMAN ELECTROCUTED.

PARIS, Ont., July 15.— (C.P.) — Robert Haywood 44, was electrocuted to-day by coming in contact with a 2,200 volt line while working on Ontario Hydro Electric Power Commission wires near here. Ernest Wilson, also employed on the job, was severely burned when he tried to free Haywood from the wire.

RAIN IS NEEDED IN PRAIRIE WEST

Grain Lands Are Being Parched By the Sizzling Sun.

WARM WEATHER FORECAST.

WINNIPEG, Man., July 15 (C.P.)— Grain lands of the West, parched by a sizzling sun, looked in vain to-day for general relief. A few local thundershowers were promised for parts of Manitoba, Saskatchewan and Alberta to-night, but continuation of the warm weather was the forecast for all of the west.

In Alberta where the mercury climbed over the 100 mark at three southerly points Monday, very light rain was experienced during the night. At Stettler, Alta. a downfall of .13 of an inch was received.

FINANCIAL NEWS AND BRIEFS

A SPECIAL SERVICE TO THE EXAMINER

Standard statistics in a most recent bulletin say newsprint manufacturers have accomplished much in lowering production costs and at present are exerting every effort to effect operating economies. It is pointed out that in former years, before production facilities were stepped up, manufacturers of news grade paper, practically guaranteed their quota of business and bank working on a substantial margin of profit, paid in sufficient attention to cost of production. In consequence certain extravagancies resulted which are now in process of elimination.

Gas Sale Increase.

Accompanying dividend cheques of the McColl-Frontenac Oil Company, Limited, is a letter from President John Irwin in which it is stated shareholders will be interested to know that sales of gasoline and oil still continue to show handsome increases and that the company's refinery and marine operations are being carried out with very gratifying results. Mr Irwin mentions the holiday season and expects that stockholders when away from home will want to continue using McColl products and encloses a list of Red Indian service stations throughout Canada by Provinces, towns and location. In addition, the president says stockholders will find roadside and curb pumps on almost every highway and in practically every village, town and city in Canada McColl-Frontenac is the fourth Canadian oil concern to write stockholders reporting increased business. The first week in July letters were sent out by British American Oil, Supertest Petroleum and Thayers, Limited, all reporting increased sales.

Manufacture Improvements.

The research department of the Abitibi Power and Paper Company has never been so active as at present. Improvements in the manufacturing process have been developed, and special attention is being paid to the use of fibres from other woods besides spruce. Paper companies have cut only spruce in their logging operations, leaving the other varieties of fir standing. It is now found possible to mix the fibres of other woods, such as pine and this results in a substantial lowering of the cost of woods operations. Price Bros. is another company reported active in research work and it is rumored this organization has developed a process to change newsprint production allowing increased speed and lower operation cost.

No Improvement Yet.

Quarterly review of McLeod, Young, Weir and Co., states there is apparently no assurance of an immediate improvement in the stock markets. A short time ago it appeared as if the anticipation of a business revival commencing in the fall would result in public buying. However, the decline in business and the stock markets since then has been so drastic, that there is little hope at the present time of such a movement taking place. As far as time is concerned of course we are much nearer the end of this trade recession, and in a better position to-day than we were last November. The stock market at present levels has probably discounted the unfavorable outlook for business but, it is sensitive to every piece of news favorable or unfavorable. As long as public sentiment remains unsettled the market will continue irregular. The review holds the opinion that in the final quarter this year the markets will indicate an anticipation of a revival in business. The more recent decline in stock prices undoubtedly will have a beneficial effect upon the bond market and this should be of real significance as a good bond market is an essential aid to business revival.

VIPOND CONSOLIDATED WILL SET NEW PRODUCTION MARK

Split Between Reeves-McDonald Mines and Pend Oreille is Rumored.

NORANDA PROGRESSING.

TORONTO, July 15. (Special to Examiner.)—Product figures of Vipond Consolidated Mines for the quarter ended June 30, confirm the reports that production during the fiscal year ending July 31, 1930, will establish a new record for the company. Gross recovery for the last four quarters as reported by the company totals $869,679 from 112,090 tons of ore which compares with gross recovery for the fiscal year ended July 31, 1929, of $867,749 from 100,540 tons. While these periods do not correspond exactly the figures indicate that in view of the higher grade being treated at the present time, an important gain will be shown for 1929-30 over 1928-29.

The fact that H. H. Yuill president of Reeves McDonald Mines, was not re-elected to the board of Pend Oreille mines and metals has raised the question as to the likelihood of a split between the two companies, each of which holds a substantial stock interest in the other. It is pointed out that the new U.S. tariff will defeat the original plan to send Reeves-McDonald ore, averaging less than 10% combined lead and zinc, across the border duty free to be milled and treated and the resulting metals sold in the United States in conjunction with Pend Oreille production.

Apparently the present market conditions are having little effect on Noranda production. Canadian Mining Journal reports that the company is going steadily ahead with all branches of operations, and for the first half of 1930 the output has probably reached about $8,500,000.

Any such preliminary estimates can be approximate as copper prices received for June shipments are subject to prevailing quotations in July, but the output of copper is understood to have been not far under 50,000,000 pounds for the period. It is recalled that the president, last spring intimated that production for the year would be in the neighborhood of $100,000,000 pounds.

It is reported that production of 500 tons of ore daily will be obtained from the new No. 19 ore body of Noranda by next October. This ore body is the new high grade gold deposit found south of the H orebody and the decision of the company to obtain a substantial part of its production from this source undoubtedly reflects the decline in the price of copper. The averag grade is expected to be between $15 and $20 a ton in gold, and the utilization of this ore will mean a substantial addition to profits.

In view of the fact Cadmium is rapidly assuming an important position in the metal output of Consolidated Smelters the following cable from Melbourne Australia to the engineering and mining world is of interest—"Increased Cadmium production at the Risdon plant of electrolytic zinc is helping to offset the effect of lower prices for zinc. During the quarter ending march 31, a recent statement declares, the plant recovered 53.8 tons of Cadmium valued at $24,109. Production for the last fiscal year was 176 tons or about 44 tons quarterly. Smelters production of Cadmium was about 387 tons in 1929 and 246 tons in 1928.

HIGHER TONE ON TORONTO CURB

List Makes Definite Progress With Increase in Volume of Sales.

SOME GAINS FRACTIONALLY.

TORONTO, Ont., July 15. (C.P.)— With the volume of sales increasing on the advance, leading stocks traded on Toronto Stock Exchange made more definite progress this morning. Gains were mostly fractional but coming on top of yesterday's slow advance left prices the best they have been in a number of days.

Brazilian was selling at 40½ approximating its recent high. Nickel was above 25 and Ford of Canada climbed to 32. Gypsum at 19 was the highest it has been in some time. Oils were slower to move and also experienced a smaller turnover than in other sections of the list. The leaders made some slight progress, but it was scarcely noticeable.

The inter-listed stocks did best as they took their cue from Wall Street where bullish sentiment predominated. Strength in Ford could be attributed to the rise in the motor group in New York consequent upon the better position the industry now is reported to be in.

Bell Telephone, C.P.R., Walkers, Distillers, City Dairy and a number of other issues were unchanged. Dominion Stores lost a point on a small turnover.

AWARDED C.L.U.

According to an announcement of the Life Underwriters' Association of Canada, Malcolm G. Cook and Charles J. Ray, both of the Sun Life Assurance Company in this city, have been awarded the right to use the title and designation "Charter Life Underwriter of Canada." These newly created "C. L. U.'s" were successful candidates at the examinations of the Institute of Chartered Life Underwriters of Canada, held throughout Canada in April last.

R-100 in Montreal On or About Aug. 1

OTTAWA, Ont., July 15 (Canadian Press). — The R-100 will arrive at St. Hubert Airdrome, near Montreal, on or about August 1, the British Air Ministry to-day advised Col. J. L. Ralston, Minister of National Defence.

Cable arrangements are being gone ahead with for the reception of the airship and its crew at this time.

FIRST PAYMENTS ON 1930-31 CROP ARE SET BY POOL

Prices Established Are Far Down From Those of Year Ago.

WHEAT IS 70 CENTS.

Announcement Made By Board of Control Selling Agency.

WINNIPEG, Man., July 15 (C.P.).— Initial payments for the 1930-31 grain crop to-day are set by the Canadian Wheat Pool. Far down from the values set a year ago for the West's crop, the first payments on all grain delivered to the pools July 16 and thereafter are as follows:

Wheat, 70c per bushel on No. 1 Northern, Fort William.

Barley, 25c per bushel on No. 3 C.W.

Oats, 30c per bushel on No. 2 C.W.

Rye, 30c per bushel on No. 2 C.W.

Flax, $1.25 per bushel on No. 1 N.W.

July 15 is "cut-off" date for the 1929-30 pool, so that all grain delivered after that date is credited to the 1930-31 pool. The initial prices were announced to-day by the Central Board of the Central Selling Agency of the Canadian Wheat Pool.

MINE ISSUES GAIN IN PRICE

Stronger Feeling Much in Evidence During Earlier Period on Standard.

VIPOND EASES.

TORONTO, Ont., July 15. (C.P.)— Though trading continued light a somewhat stronger feeling was in evidence on the mining market during the early period to-day. Price movements were not broad, but showed an irregularly higher tendency with gains in the majority when the list was taken at noon.

Both Nickel and Hudson Bay showed fractional advances to $25 and $7.75 respectively, and Noranda was holding firm around $23.50. Falconbridge recovered 13 to $2. Sherritt was up 4 to $1.40, but Sudbury Basin eased 5 to $1.45. Waite-Ackerman gained 3 to $2.

As was to be expected in view of the fact the news had been pretty well discounted, Vipond eased a couple ot $1.30 following publication of figures for the quarter ended June 30, which showed substantial increase over those for the preceding period. Other golds were firm, however Teck Hughes gaining 5, Hollinger 10 and Wright-Hargreaves a couple, Oriole was off 2 to 30.

Acme Gas opened strong, but failed to hold its advance, the price dropping to 39 at noon, a point below last night. Nordon was 4 higher at $1.04, Ajax oil up 2 to $1.80 and Calmont, in fair activity, advanced 3 to $1.11.

FOREIGN EXCHANGE.

NEW YORK, N.Y., July 15. (C.P.)— Foreign exchange steady, demand rates (Great Britain in dollars, others in cents): Great Britain 4.86 3-8; France, 3.93 7-16; Italy, 5.23⅛; Germany, 23.86; Canadian dollar 1-32 of one per cent premium.

LETTER STARTS ACTION

TORONTO, Ont., July 15.—(CP)— Receipt yesterday of a strongly-worded letter from Col. O. M. Biggar, K.C., legal adviser to the chief electoral officer for Canada, resulted in a conference between Mayor Wemp and Chief of Police Draper upon the subject of police interference with the election campaign of Charles Sims, Communist Parliamentary candidate in West Center Toronto, details of the discussion were not announced.

NEW CANCER ADVANCE

LONDON, Eng., July 15.—(CP)— The discovery of an experimental method by which mice may be subjected to cancer of the skin and heart has made available a mass of new material for cancer researches, according to the annual report of the Grand Council of the British Empire Cancer campaign. The report announces that some causes of the dread disease which formerly were scarcely suspected have been discovered.

UNCERTAIN TONE IS LENT TO NEW YORK MARKET TO-DAY AS FORCES BATTLE FOR POSITION

Confidence Renewed in Some Issues as Favorite Second Quarter Earnings Reports Released.

RAIL STOCKS FIRMER.

Call Money Again in Plentiful Supply—American Telephone Gains 6 Points.

NEW YORK, N. Y., July 16.—(CP) —The newly organized bull forces encountered stiff opposition in today's stock market from the diehard bears who felt that speculation for the rise was becoming bearish but the bull faction managed to keep price trends fairly well in hand.

Profit taking in addition to the efforts of bears playing for a technical reaction gave the market a rather uncertain aspect much of the time.

A few rather pleasing second quarter earnings statements helped to bolster confidence. National Biscuit earned 80 cents per share, against 84 cents a year ago; General Electric 51 cents, against 58 last year, and Commonwealth Edison $2.67, against $2.79.

The rail stocks were helped by declaration of another $1 dividend by Missouri Kansas Texas.

Call Money Plentiful

Call money continued plentiful and after renewing at 2½ per cent, again sagged to 2, although time money was firmer, with quotations up ¼ of one per cent. The weekly statement of reporting member banks showed a drop of $75,000,000 in security loans against a reduction only $16,000,000 in brokers loans for the same period, in contrast to recent trends.

A strong feature of the early afternoon was American Telephone, which surged up more than 6 points.

In the rails, Missouri, Kansas, Texas surged up 4 points, and New York Central, Frisco, Erie and Wabash were among those gaining 2 or more.

Such pool favorites as Vanadium and Houston Oil gained more than 3, American Tobacco "B", Foster Wheeler, Eastman Kodak, and Timken Roller gained 2 or more. Among the low priced issues, Kelvinator was a strong spot, rising more than 2.

Shares that were strong yesterday encountered considerable profit taking, and many of the pivotal industrials barely held steady. Such issues as U. S. Steel, General Electric and Radio moved in narrow ranges.

POSSIBLE SCORED FOR ST. GEORGE'S CHALLENGE VASE

Perfect 50 Made By Lieut. Molesey Formerly of Winnipeg.

3 CANADIANS SCORE 49.

Toronto Man Leads Canadians in Corporation of London Event.

BISLEY CAMP, Eng., July 15. — (C. P. Cable)—Lieut. G. A. Molesey, formerly of Winnipeg, scored a perfect 50 in the first stage of the St. George's Challenge Vase Competition today. This shoot and the Corporation of the City of London Match were the two principal events for individual marksmen on the day's program of the National Rifle Association's meeting.

The first stage of the St. George's Vase Competition was at the 300 yard distance. Three members of the Canadian Bisley team had scores of 49, these being Lieut. Desmond Burke of Ottawa, former King's Prize winner, Lieut. J. Bowen of Edmonton and Captain W. G. Holland of Victoria.

In the Corporation of London shoot Lieut. A. C. Carter of Toronto led the Canadians with 48 out of a possible 50. This match was fired at the 1,000 yards range.

Canadian Scores

Canadian scoring in 1st stage of St. George's Vase and Corporation of London shoots was as follows: Lieut. Desmond Burke, Ottawa, 49-45; Capt. W. G. Holland, Victoria, 49-40; Lieut. J. Bowen, Edmonton, 49-....; Sgt. C. W. Foam, Montreal, 48-36; C. S. M., W. H. Rusk, Ottawa, 48-45; C. S. M. G. M. Emslie, Toronto, 47-45; Sgt. J. V. Austman, Kenaston, Sask., 46-46; Lieut. A. C. Carter, Toronto, 47-48; Lieut. J. R. Dow, St. John, 46-42; C. S. M., W. A. Hawkins, Toronto, 46-46; C.S.M. F. Jamieson, Toronto, 46-..; Sgt. Alec Parnell, Montreal, 46-44; Sgt. J. H. Regan, Victoria, 46-42; Sgt. Maj. W. H. Ruffell, Victoria, 46-36; Major C. R. Crowe, Guelph, 45-44; C. S. M., H. A. Timbrell, Toronto, 45-43; Capt. J. E. Foreman, Hamilton, Ont. 44-42; Sgt. F. Hoggs Lansing Ont., 41-..; Lt. G. A. Molesey, Winnipeg, 50-....; x—Q. M. S., C. Moore St. John, 48-....; x—Mrs. J. N. Down, Saint John, 39-....; x—Capt. Alex Martin, formerly of Calgary, 42-45; x—Non member of Canadian Bisley team.

(First figures are St. George Vase, second are corporation of London shoot).

England Leads Kolapore Cup

The Mother Country's team was leading in the first of the three ranges of the shoot for the Rajah of Kolapore's Imperial Challenge Cup fired on the Bisley ranges this afternoon.

Score at the 300-yard range were: Mother Country 376, Canada 371, India 371, Rhodesia 369, Guernsey 355, and Jersey 352.

BRITAIN MAY EXPAND HER TRADE MISSIONS

LONDON, Eng., July 15 (C.P.) — The British Trade Mission to South America, which was headed last year by Lord d'Abernon, was so successful in its result that the Government is now considering similar missions to other parts of the world, announced G. M. Gillett, M.P., Secretary of the Department of Overseas Trade, in the House of Commons.

FORMER BOWMANVILLE PASTOR DIES IN MEAFORD

TORONTO, Ont., July 15 (C.P.). — Rev. Richard Seaborn, pastor of St. Cyprian's Anglican Church here for 18 years, died at his summer cottage, Meaford, Ont., to-day, according to word received here.

Mr. Seaborn served at Bowmanville, Ont., before coming here.

OUTSIDE INTERFERENCE

All activity in the city was halted and stilled momentarily on two occasions last evening, when the lights went out, plunging the city into darkness. "Outside interference" was the only explanation offered by the Utilities Department to explain the trouble.

TWO KILLED IN CRASH

PRAGUE, Czechoslovakia, July 15 —(C.P.) — Two passengers were killed, and many other injured, 17 severely, when a motorbus crashed into a milestone. The chauffeur committed suicide.

AUTOS COLLIDE ON DOURO STREET

Driver of One Car Thrown Into Ditch But Is Not Seriously Injured.

AUTO SIDE-SWIPED.

Colliding with a car driven by Bruce Bolton, R.R. 10, Peterborough, a light coach driven by Robert Hull of this city was considerably damaged at the corner of Douro and Rogers Streets at noon to-day. Hull's car glanced off the other vehicle and struck a large elm tree, but although Hull was thrown into the ditch and shaken up, neither man received serious injuries.

According to police, Hull was driving west on Douro, and on coming to the Rogers Street corner, was sideswiped by Bolton, who was going north on Rogers. Bolton's car was little damaged.

Citizens residing in the vicinity are of the opinion that a stop sign should be erected at this corner.

OTTAWA DENIES CHURCH'S CLAIM

Department Officials Found That Drill Boat Was in Good Condition.

OTTAWA, Ont., July 15.—(By the Canadian Press.) — The conditions were the direct opposite to what T. L. Church had claimed, was the statement from the Department of Public Works today in reference to the disaster near Brockville when a drill boat was blown up and 30 men lost their lives. Mr. Church, member in the last Parliament for Toronto Northwest, declared in a meeting last night that the boat was old and improperly equipped. Had the proper precautions been taken, Mr. Church contended and the lives of the men safeguarded, the explosion would never have occurred.

The drill boat was working on a contract from the Department of Public Works to remove shoals in Brockville Narows and after the explosion six officials of the Public Works Department, headed by K. M. Cameron, Chief Engineer, made an inquiry into the cause of the disaster. They found, according to today's reply from the Department, that the boat was in good condition and properly equipped when the accident occurred.

Lightning struck the drill boat and the explanation of the accident has been that the lightning charged the wires leading to the dynamite already placed in the holes which had been drilled into the shoal, exploding it directly under the boat.

NEW DISCOVERY FOR THE DEAF

The New EAR GEM Now Ready

So small it is worn in the outer ear, no head band required. Come in and see the smallest and simplest device in the world! Use it, and you will feel that you have the most wonderful piece of mechanism yet devised for sufferer mankind. Successfully used under all conditions in the Church, theatre, over radio, telephone and general conversation. Come in and test this marvelous little Gem, privately, and without charge.

FREE DEMONSTRATION

Hours 10 A.M. till 8 P.M.

EMPRESS HOTEL

Wednesday & Thursday, July 16 and 17

You, who are hard of hearing, will be interested to know that we have an expert on Deafness from New York in your town, and most earnestly request you to call and talk over your hearing troubles. Every instrument guaranteed. Ask or write for Booklets. Tell your deaf friends.

Enquire at Desk for E. CARROLL.

Gem Earphone Co. of Canada. Head Office, 1112 Star Bldg., 80 King Street W., Toronto.

KOREAN FLOOD TOLL NOW TOTALS OVER 220

TOKIO, Japan, July 15. (C.P.)— The death toll of floods in Southern Korea, leaped to at least 220 to-day. A Taikyu despatch to the Tokio Nichinichi vernacular newspaper said 117 perished in addition to the 103 mentioned in despatches from Seoul yesterday.

Many others are reported missing, including 50 priests, whose temple was overwhelmed in a landslide.

GERMANY IS FAVORING BRIAND'S U.S. OF EUROPE

BERLIN, Germany, July 15. (C.P.) The text of Germany's reply to Foreign Minister Briand's memorandum for a "United States of Europe" was made public here to-night. It answers favorably France's suggestion for a European union, but stresses the objection that such a program could succeed only upon principles of full equality and the same security for all participants.

Canadian & Empire Interests Are Alike Safe With Bennett

Nothing in this campaign is more unfair or illogical than the attempt that is being made to picture the Conservative Party as opposed to the development of intra-Empire trade and to paint the Dunning Budget as the only thing that will hold the Empire together.

That is pure bunkum.

The Conservative policy toward Empire trade is set forth in these words in the platform announced by Mr. Bennett at Winnipeg:

"WE PLEDGE OURSELVES TO FOSTER AND SUPPORT PLANS FOR GREATER EMPIRE TRADE BASED ON MUTUAL ADVANTAGE."

That is the only sure, the only businesslike way, in which Empire trade can in the long run be made possible for nothing is clearer than the fact that arrangements that do not give all parts of the Empire some advantage will not be long maintained.

Telling Canadians that if they believe in Empire trade they have no other choice than to support the King Government is insulting the intelligence of the people of this country.

The Financial Post, looking at the question from a business and not a political viewpoint, says:

"The difference in opinion (between the two parties) lies entirely in the methods to be adopted for promoting Empire economic unity. Mr. Bennett disapproves of granting preferences without getting a definite and tangible return in the form of preferences for Canadian products. Mr. King reiterates the policy of the Liberal Party which is to encourage other British countries — and particularly Great Britain — to buy from Canada by so arranging our tariff so that we will in the normal course of trade buy more from those British countries. MR. BENNETT SEES THE MATTER IN A PRACTICAL LIGHT; Mr. King in its psychological aspects."

The British Bankers' Association, composed of the greatest financiers in Britain, completely endorse Mr. Bennett's viewpoint.

Its recent manifesto declares that INTRA-EMPIRE TRADE MUST BE PROMOTED BY RECIPROCAL AGREEMENTS BETWEEN THE COUNTRIES OF the Empire."

THAT IS EXACTLY WHAT MR. BENNETT says, but so far no one has accused the British bankers of trying to leave the Empire because they look upon a business proposition in a business light.

When anyone tries to convince people that the Conservative leader wants to desert the Empire because he insists that the interests of Canada must be considered first in our participation in the Imperial Economic Conference or in the making of any other treaty arrangements he is simply shutting his eyes to the facts and his ears to the truth.

CANADIAN INTERESTS AND EMPIRE INTERESTS ARE SAFE IN MR. BENNETT'S HANDS.

If you believe in a businesslike development of Empire trade upon lasting lines, don't be misled by flag-waving or tub-thumping.

Vote CONSERVATIVE AND GIVE CANADA A CHANCE.

In this Riding, give E. A. PECK, Conservative Candidate, a record majority.

—THE CONSERVATIVE VICTORY COMMITTEE.

Liberal Ladies Hear Mrs. F. S. Greenwood, B.A.

CONSERVATIVE PROGRAM TERMED ONLY A BID TO GET INTO POWER BY SPEAKER AT LIBERAL PARTY

Mrs. F. S. Greenwood, B.A., Adresses Large Gathering of Ladies.

ORGANIZATION IMPORTANT

Speaker Claims Many of Conservative Promises Impossible of Fulfillment.

"What we have to choose between in this election is a competent leader with an efficient and constructive record behind him and a program that means everything for the betterment of the Dominion, and, on the other hand, a program that is really only a bid for power and contains any number of promises impossible of fulfillment, and that would not make, in any particular, for the progress or stability of this Canada of ours."

Mrs. F. S. Greenwood, B.A., of St. Catharines, spoke thus in the concluding sentences of the speech which she made last evening from the verandah of J. J. Duffus' home on Reid street, to the audience, mainly of women, and numbering about two hundred and fifty, who sat on chairs on the lawn and listened to her.

Dealt With Important Issues

It was an interesting address of some fifty minutes in duration that touched briefly on many of the important issues in the election: the Budget; the Imperial Conference and Canada's representation thereat; the unemployment question; the matter of binding more closely the ties of Empire forged in troublous times; social legislation as noted under the Liberal regime; increase in exports and in manufactured products.

The meeting was held under the auspices of the Liberal Women's Association, and was preceded by a garden party and reception, with the service of refreshments from a table on the verandah. Pots of palms and ferns, pennants and flags, and large "welcome" signs, decorated the verandah and grounds, and a string ensemble from the Conservatory of Music provided splendid music during the afternoon and early evening hours.

The speaker of the evening, Mrs. F. S. Greenwood, B.A., of St. Catharines, who is Liberal candidate for Lincoln County, and who aroused a flurry of attention when she announced that her husband, although a Conservative, was strongly interested in her candidacy, was a charming and talented expounder of Liberal views to the women, with a few men on the outskirts of the gathering, who heard her with manifest interest.

Pleasant is the word that perhaps describes Mrs. Greenwood best. She had a pleasant voice and a pleasant, friendly manner of address. There was a pleasant twinkle in her eyes and a very feminine atmosphere about her. She quoted poets, preferably Tennyson, three or four times during her address; she had a calm, confident poise that carried her very nicely through a talk whose constant interruptions by passing cars and by a coterie of playing children at the corner seemed to be quite unnoticed by the unflurried lady, and she had an attractive costume that harmonized very finely with a pastel type of prettiness, in its pale pink blouse with midnight blue suit, its large pink mohair hat, and long earrings.

Mrs. McNeely in the Chair

The chairman of the evening was the president of the Liberal Women's Association, Mrs. B. F. McNeely, who spoke briefly at the outset and also presented the vote of thanks at the close, moved by Miss L. Hurley and seconded by Miss Marita Collins, president of the Young Women's Liberal Association.

J. J. Duffus spoke in introduction of Mrs. Greenwood. Mr. Duffus asked the ladies to join the different poll organizations and he also enjoined on them the duty of studying very carefully the policy and record of the present administration and to note also the lack of policy presented by their opponents.

Mr. Duffus promised, if elected, to do all he possibly could, at any and every time, that will make for the progress of the city, the province and the Dominion as a whole.

Prior to her speech, Mrs. Greenwood was presented with a lovely bouquet of pink roses and gypsophila, by Isabel Duffus.

Organization Important

"The only way in which we can oust the present occupant of Queen's Park is by going ahead with district organization," declared Mrs. Greenwood, in urging the women present to take more interest in this branch of political activity. She went on to declare that the majority of Liberals could give the best of reasons for their political faith, whereas Conservatives as a rule could only point to hereditary inheritance of their political leanings. She also spoke of the many taunts and jibes directed by the Conservatives at the Liberals as being an incentive to any fairminded person to look further into the platform of the latter party.

Mrs. Greenwood referred to the consideration which was given to all classes in the community by the Tariff Board when studying the needs of the people and of the fair-minded Liberal policy which placed consideration of special needs in the hands of those who were cognizant of the situation, rather than in the hands of lawyers, as is usually done in the case of such commissions.

"The Liberal administration has been one marked by construction, as contrasted to the Conservative policy of obstruction."

Speaking with regard to the unemployment issue, the lady tagged Mr. Bennett's proposition of holding a special session to consider the question as an idea that would result in benefit only to the members, without any assistance accruing therefrom to the parties most interested; the unemployed. Quoting a letter in The Globe from an Oakville woman whose daughter had been killed in a level crossing accident, she recommended the construction of safer crossings as a measure badly needed and also a help to the unemployed.

A high tariff country, she declared, was, without exception, a country in which unemployment reached a higher level than in a low tariff country. Unemployment in Canada to-day had reached a total of 8 per cent. while in Great Britain 12 per cent. and in the United States 26 per cent of the population were unemployed.

Mrs. Greenwood quoted comparative figures to show the increasing tide of prosperity in the Dominion since the incoming of the Liberal regime in the Fall of 1921. Exports had increased in that period, up to the end of 1929, from 754 millions of dollars to one billion, 145 millions. The total consumption of manufactured and semi-manufactured goods, from $2,602,000 in 1922, had increased to the end of 1928, to $4,022,000. The total production in iron and steel, which was about 332 millions in 1922, was 526 millions in 1927, and 609 millions in 1928, while the total production in figures in textiles had increased from 334 millions to 415 millions.

With regard to social legislation, the Liberal party had brought in ameliorative measures in the Old Age Pensions Act, which was designed to relieve the wants of many of the aged residents of Canada and was not in any sense a charity measure, as it had been labelled by Mr. Bennett, and had brought much relief to labor in the inauguration of the eight-hour day. It had done much also for the Returned men in the working out of the decisions of the Pensions Board, which, according to the desire of the Premier, had always given the benefit of the doubt to the returned man, in case of any divergence in opinion.

Far-Reaching Effects

The rejection of the Budget and of trade with the Empire would have a far-reaching effect upon the Dominion, declared the speaker, who went on to say that the United States was already feeling the effects of a heightened tariff wall. Canadians, she asserted, should take pride in the representation of Canada made in the Old Land by Premier King and should regard Canada's place as the pivot of the Empire so far as economical questions are concerned.

But as well as these questions of representation at the Imperial Conference and the matter of the Budget, there was the important matter of the St. Lawrence Waterways to be considered.

"Mr. Bennett sees this question only from a political angle and wishes to make all he can from it for political ends," she said. "But the best statesmanship that Canada can offer is none too good for the deciding of this important question. Tennyson's words warn us in this regard :'Deliver not the tasks of the mighty to weaklings.

"I feel that the women of to-day are aware of these problems which effect their country and its people. As women are the budgeteers of the home, so they should know much of the budget of the nation. War brought women forward to take their places in the world and no women secured the franchise more easily than the women of Canada. But with the privilege of the vote goes a tremendous responsibility—that of using the franchise intelligently.

"A difference in opinion as to the proper way to vote should not detract from the domestic calm. My own husband is a Conservative but he urged me to enter this campaign as a candidate on the Liberal platform."

Mrs. Greenwood finished with a strong plea to her hearers to do everything in their power to see that the ties of Empire were cemented more strongly.

"The Mother Country and her Colonies are like a mother and her daughters," she said. "The Conservatives used to do a lot of flag-waving before the Liberals. They are not doing so much of that now."

BIG DECREASE IN U.S. EXPORTS

Decline of $28,000,000 is Reported for Month of May.

IMPORTS ALL LESS

WASHINGTON, D.C., July 15 (C.P.)—Canadian imports from the United States declined nearly $28,000,000 during the month of May as compared with those of the previous year. Canadian exports to the United States dropped about $7,000,000.

Department of Commerce figures issued yesterday give the following comparative figures as between the United States and her best customer:

Canadian imports—May, 1930, $69,559,025; 1929, $97,904,978.

Canadian exports—May, 1930, $37,357,987; 1929, $44,330,153.

May exports of the United States dropped more heavily to the countries of North America, Canada and Mexico, than those to any other part of the globe.

Exports to Great Britain were $47,001,968, against $54,430,924, and imports from Great Britain $21,353,376, against $29,762,229.

Exports to France were $15,109,543, against $13,248,343. Imports from France were $10,302,026, against $13,953,724.

Exports to Germany were $17,225,765, against $24,085,806, and imports from Germany $13,045,761, against $20,626,869.

One of the most remarkable changes in the trade figures affecting a single nation was that shown as to imports from Japan, which in May amounted to but $13,874,426, or nearly $20,000,000 less than Japanese shipments to the United States in the same month last year.

Here also the market fortune of a single commodity—silk—contributed the principal cause of the extraordinary fluctuation. Silk prices have touched points that are classed as new lows in commercial history during recent months.

BEWARE OF BOLSHEVISM.

VATICAN CITY, Ital., July 15. — (C.P.)—The solemn warning to "beware of the spread of bolshevism" was uttered by the Pope this afternoon during an audience which he gave to Monsignor John Augustine Ryan, rector of the Catholic University of America at Washington, D.C.

GRANDMOTHERS ARE HONORED

Mrs. Clarence McMaster Hostess to Members of Wooler Church W.M.S.

GOOD PROGRAM

WOOLER, July 15. (Examiner Correspondence.)—Mrs. Clarence McMasters was hostess to the members of the Women's Missionary Society when the honored guests were the grandmothers, who numbered ten.

The president, Mrs. S. L. Terrill, presided and the devotional period was very helpful, the Study Book, Jerusalem to Jerusalem, was very interesting as Mrs. McMasters presented it in her own words and giving out questions as a review from last month.

The Rev. E. and Mrs. Poulter, visited the meeting for the first time and Mrs. Poulter was presented with a beautiful bouquet of cut flowers by Mrs. W. A. Smith, on behalf of the Circle.

The convenor of the program committee, Mrs. L. H. Rome, paid tribute to the grandmothers and the following program was presented: vocal duet, Mrs. Manners and Mrs. C. F. Wessels; instrumental solo, Mrs. C. R. Terrill, vocal duet, Mrs. H. Richards and Mrs. P. J. Wessels.

A prize was given to the oldest grandmother, being Mrs. Ellen Hawly, eighty years old and a great grandmother, and the youngest, Mrs. F. A. Dorland. Another great grandmother was present, Mrs. S. Palmer.

Visitors included: Mrs. B. Sprung, Mrs. B. Richards, of Toronto; Mrs. R. Gainsforth, Trenton, Mrs. McColl, Port Perry; Mrs. R. Kilbanks, Oshawa; Miss Murphy, Colborne and members from the Friend's Church Auxiliary and the Anglican Church.

A social hour was happily spent together, as the hostess served tasty refreshments.

SITUATION IS GRAVE THROUGHOUT EGYPT

Former Minister of Finance Issues Warning at London Conference.

LONDON, Eng., July 15.— (C.P.)—A warning that the situation in Egypt is "very grave and indeed critical" was issued to-day by Makrim Ibeidv Bey, former Egyptian Minister of Finance and leading member of the Egyptian delegation to the recent Anglo-Egyptian conference which attempted in vain to negotiate an Anglo-Egyptian treaty.

Makrim, who is at present in London to take part in an international parliamentary conference, said:

"It must not be forgotten that the "Wafd" is not a party as understood in England. It has a majority of 95 per cent. in parliament and is, in fact, Egypt itself. The present ministry represents nobody except its own individual members."

Regarding the Wafd program, Makrim stated that the National Congress, consisting of Senators, Deputies and Provincial Councillors throughout Egypt, had decided on a program of non-cooperation, the enforcement of which would begin to-day.

OBITUARY

ELIZABETH ANN McMILLAN.

(Examiner Correspondence.

NORWOOD, July 15. — The death occurred on Monday night of Elizabeth Anne (Lily) McMillan of Spring street, Norwood, wife of the late William Andrews.

Left to mourn her loss are three children, Mrs. (Rev.) Glover, Gerald of Norwood, and Milton at home; also two sisters, Mrs. G. Hamblin of Norwood and Mrs. Richardson of Lakefield.

The funeral will be held on Wednesday at p.m. (Standard time) at Norwood United Church; interment at the Norwood cemetery.

The Rockfeller Foundation has just given $3,500,000 to Cambridge University in England, the university having raised $2,350,000 in addition.

Skin Eruptions and Eczema Go

Galt Man Overjoyed

The powerfully soothing and sure healing ingredients of Peterson's Ointment act so swiftly and positively that most stubborn pimples, blackheads, eczema, and acne start to vanish overnight.

A few days' faithful treatment and your skin is radiantly beautiful—so enchantingly smooth and velvety—no peeling or scars—just gloriously fine and silky in texture. One application stops itching, takes out irritation and starts to heal. A 50c box proves it. All drugstores.

E. T. Gallamore of Galt, Ont., writes: "I feel it a duty to send this testimonial because I have at last found a positive way of ridding myself of terrible itching Eczema from which I suffered with for 4 years. I think I tried everything known to mankind but found nothing that cleared my arms and hands so quickly as Peterson's Ointment. Two weeks treatment and every scab left my skin."

Peterson's Ointment Co., Bridgeburg, Ont.

Roy Chappelle, 19, Toronto, who, following his plucky rescue of George Deanee from drowning, slipped away unnoticed so that he would not be kidded about the incident at the office.

COST OF LIVING HAS INCREASED

(Continued from Page 1)

order to minimize their beneficial effect on the Bennett "Canada First" platform.

"If we put Canada before everything else," stated Mr. Strickland, "we are benefiting the British Empire in the sanest way." Mackenzie King claimed that Mr. Bennett sought to "force a policy on Great Britain" in attempting to abrogate her free trade. But nothing could be farther from the truth. Intra-Imperial preference was the only hope for Britain as well as for Canada. The appeal must be on the basis of individual benefit.

Mr. Strickland scored what he termed "extravagance" and "show" on the part of the King government abroad, quoting figures to show that the Canadian High Commissioner in London cost more annually than the U. S. Ambassador there.

The speaker did not want, he claimed, the Liberal party "to have a monopoly of back-slapping in this riding. We are just as proud of our candidate as they are of theirs," he said. He stressed Mr. Peck's honesty, integrity, and ability.

No Farm Protection

Mr. Peck, in his address, decried the Government's attitude toward farm protection, unemployment, and immigration.

He quoted The Ottawa Citizen, a Liberal organ, which declared that 10,000,000 pounds of butter were now on the sea en route for this country and that other such cargoes would pour in through the summer to take advantage of the cent-a-pound tariff. "You can thank the Mackenzie King administration for that," he said. Only protection would permit the return of Canada's vanishing dairy-farming industry.

The government's immigration policy and lack of protection against the flood of U. S. manufactured goods were blamed for the present unemployment situation. When the matter had been brought up in the House, the Prime Minister had refused to discuss it, asserting that it was not good business to discuss unemployment because of its effect in keeping capital out of the country. Mr. King's attention to unemployment as result of "dumping" of immigrants had been forcibly drawn in the course of his recent Western trip, declared Mr. Peck.

Regarding the million-dollar-a-day unfavorable trade balance which Canada had with the United States, Mr. Peck stated: "There is nothing in the new tariff to alleviate that condition. This is a very serious thing indeed. Radical steps must be taken. We must not be dependent on the United States any longer."

"Despite certain good features, the Dunning budget was not enough. Mr. Bennett had been criticized for declaring that we should co-operate with Great Britain for mutual benefit—"not at the expense of our own people. Mr. Peck asserted that there was "nothing in the Dunning budget to assure that Great Britain will open her markets to you."

Bruce Preston of Selwyn was in the chair.

SCHOOL REPORTS

BETHANY PUBLIC SCHOOL.

Sr. III. to Jr. IV. — Joan Smith 72, Gwen Bray 71, Irene Weatheritt 69, Madeline Whiteside 61.

II to Jr. III.—Ruth Rowland 85, Wilfred Saunders 74, Theodore Poultor 73, Roy Whiteside 72, Charles Morton 71, Ronald Patterson 68.

COBOURG ROAD SCHOOL.

Sr. IV.—Entrance Class—Five pupils wrote, five passed, one with honors — Irene Oliver (honors), Myrtle Pulfer, Irene Gibson, Bennie Gibson, Olive Kelleher.

To Jr. IV.—Leo Gibson (honors), Howard Porter, Rose Smith, Gordon Dickey.

To Sr. III.—Veronica Kelleher, Frances Simpson.

To. Jr. III.—Charles Fitzpatrick (honors), Marion Simpson, Eva Brooks, Kathleen Kelleher, Jack Smith.

To Sr. II.—Jack West, Pearl Taylor.

To. Jr. II.—Doris Pulfer (honors), Winnifred Beamish (honors), Albert Tamey, Vincent Gibson.

Jr. I.—Nelson Simpson.

EVA M. DOHERTY, Teacher.

Weekly air mail service will be inaugurated between the Netherlands and their possessions in the South Pacific Ocean in October.

ORANGE PARADE AT QUEENSBORO

Twelfth of July Celebration Held in Grove of Bruce Leslie is Big Success.

EIGHT LODGES PRESENT.

QUEENSBORO, July 15. — The Twelfth of July celebration held here on Saturday in the grove of Bruce Leslie was a big success. Hundreds of people gathered during the forenoon. Many brought their baskets with them, and those who wished it were served lunch in the grove by the members of L.O.L. No. 437. There were two refreshment booths on the grounds, and one of these sold over 25 gallons of ice cream. Early in the afternoon the eight lodges present, viz., Millbridge L.O.L. No. 1070; Madoc L.O.L. No. 160; Hazzard's Corners L.O.L. No. 1133; Eldorado L.O.L. No. 517; Allen Settlement L.O.L. No. 253; Queensboro L.O.L. No. 437; Queensboro L.O.B.A. No. 465, and Ruth L.O.B.A. No. 409, were called out and marched from the grove to the village and back. As soon as the sound of fife and drum had subsided Mr. William McMann, of Harts, took the platform as chairman for the program which was then given. Upon the platform were Rev. I. N. Beckstead of Eldorado, George White of Madoc, Rev. J. F. Everson of Queensboro, the Hon. J. R. Cooke, M.P.P., and the Millbridge fife and drum band; the latter furnished several selections between the speeches that were given. Mr. Cooke, who was the principal speaker, briefly outlined the foundation upon which the Orange Association was built up and stated that the order by constitution was strictly religious and closely affiliated with the Christian church in the principles it advocated. He stressed the teaching of Orangeism in relation to the great Creator and to our country.

Sports and games were held in a nearby field. The gathering dispersed about 4.30 p.m., everyone feeling that the ideal day and genial atmosphere had made possible a very pleasant time.

COUNCIL TRANSACTS ROUTINE BUSINESS

Notice of County Rate Levy for 1930 is Received.

MILLBROOK, July 15 (Examiner Correspondence). — Millbrook Council met in regular session this week, with Reeve P. Stinson in the chair, and members all present.

Communications.—1, A letter from Gordon & Elliott regarding James Peel, complainant.

Ingram-Ball—That this letter be received and filed. Carried.

2, Assessment notice regarding Workmen's Compensation, amount involved being $9.93. As this assessment is not yet due, the matter was held over until the next Council meeting.

3, A letter from the Bickle Fire Engines, Limited, regarding purchase of chemical charges, etc. Clerk instructed to order chemical charges for chemical engines.

4, Notice of county rate levy, 1930. Amount of levy, $2,564.64. Notice received and filed.

5, The contract with Bickle Fire Engines, Limited, regarding purchase of pumper and chemical engines for $1,000 was read.

Lang-Eakins—That the contract with the Bickle Fire Engines, Limited, be confirmed, and the contract received and filed. Carried.

Moved by Councillors Lang and Ball — That this Council enter an appeal against the new equalized assessment of $425,000. Carried

Moved by Councillors Ball and Ingram — That Monday, August 4, be observed as Civic Holiday. Carried.

E. H. Barnes, H. Nattress, and E. Thornton waited on Council as representatives of the Millbrook Lacrosse Club, asking financial support. No action taken.

The following accounts were presented, and on motion of Councillors Lang and Ingram were ordered paid:

Hydro-Electric Power Commission, street lighting, $71.17; Town Hall current, $3.59; Millbrook Telephone Company, account May and June, $9.55; Alexander Wilson, work making gates, etc., $5.00; Mrs. Todd, nursing Miss Gillott, $15.00; Mrs. McMillan, nursing Miss Gillott, $6.00; Mrs. Watkins, nursing Miss Gillott, $5.00; Mirror-Reporter, second quarter printing, $23.75, extras, $8.00; G. Freelove, sweeping street, $3.90; B Raper, cutting weeds, $18.90; H. Nattress, salary $25, meals 80c, work $3.10; S. Donnelly, drawing gravel and mowing weeds, $103.50; C. Thorndyke, second quarters salary, $50.00; Attwooll & Sheppard, lumber, $11.30; Bickle Fire Engines, Limited, on account, $500.00; total, $866.65.

Ball-Ingram — That Council adjourn to meet at the call of the Reeve. Carried.

WEST'S WEEK END DEATH TOLL IS 5

Three Are Drowned, One is Hit By Engine, Another By Trolley.

B. C. LOSES TWO.

WINNIPEG, Man., July 14.— Five names to-day are marked down on the west's death list due to week-end accidents. Three of the fatalities were drownings, of which two occurred in British Columbia. The list of victims follows:

Leita Hoyes 21, of Winnipeg, drowned at Winnipeg Beach Saturday night when she went swimming alone. Her friends took the train home, believing she had already departed.

Leslie Sweet 19, Vancouver, drowned in English Bay at Spanish Banks, B.C.

Raymond Conlan 33, Seattle policeman, drowned while swimming at West Vancouver, B.C.

Charles Pruden 88, who died Sunday at Prince Albert, Sask., from injuries received when he stepped in the path of a railway "jigger." The aged man stepped on the track to avoid the rush of a team of horses frightened by the machine.

Frank Gunville 59, of Hodgson, fatally injured when struck by a street car on a downtown Winnipeg street.

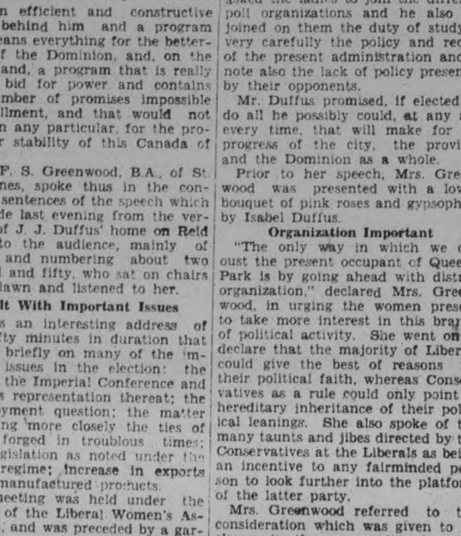

BE SURE KLIM IS ABOARD!

Motor tourists and campers who have once tried Klim would as soon think of travelling without a spare tire as of starting on a trip without an ample supply of this powdered whole milk safely packed in the kit.

Just add water to Klim and you have rich, full-cream, dairy milk; sweet, pure and wholesome. Use as much or little as you wish; there's no waste with Klim. It keeps without ice; is light in weight and easy to mix.

Klim is the most convenient, economical and dependable milk supply for summer cottages, camps and long trips by car or boat. Send 10 cents for a trial can.

CANADIAN MILK PRODUCTS LIMITED
115 George Street - Toronto

5

KLIM

COUPON

Canadian Milk Products Limited,
115 George St., Toronto
Please send me free booklet "Camp Cooking."

Name .....

Address 73

The Luxury of this, MODERN WALL TREATMENT

This new plastic paint has been perfected by architects to meet the popular demand for a wall texturing material that is permanent, washable and economical. Duralith is odorless, easy to apply and will not crack or shrink. Come in and see us about it before you rebuild or redecorate. ¶ See us or write Duralith (Canada) Limited, Montreal, for information on free individual color scheme for your home by Cora Wilson, well-known interior decorator.

DURALITH
PERFECTED BY ARCHITECTS
THOMAS A. REHILL CO.
210 Wolfe Street Peterborough, Ont. Phone 245

CANADIAN DEPARTMENT STORES LIMITED
DEALERS IN DURALITH
Second Floor, Housefurnishings Department.

After a drawing by F. C. Andrews in "Life".

The Little Breadwinner

THIS little chap of twelve, hawking papers in the midst of the city's maelstrom, his clothes in tatters, his eyes eager and shifty, his voice hoarse with shouting—can you see the tragedy of his life? He left school at ten to help earn bread for his mother and brothers.

Yet, Daddy had great hopes for him. Looking down at the wee baby face he had said: I'll give the lad a good start in life—a lift on to the first rung of the ladder."

That was eleven years ago. Daddy had not counted on dying, you see. But he did die—died at the wrong time before his plans had worked out. Are you willing to take a chance like that with your wife and little ones? An Imperial Monthly Income Policy will safeguard them from a danger you dare not ignore.

Just write your name and address on the coupon and mail it to us. Then we'll send you our booklet which tells all about it.

THE IMPERIAL LIFE
ASSURANCE COMPANY of CANADA
HEAD OFFICE - TORONTO, ONTARIO

Branch Office:
387 Water St., PETERBORO

19?8
COUPON

Please send me your booklet about Monthly Income Policies.

SIMP O'DILL

ALL RIGHT— I'LL DO THAT— I WILL

2ND HAND STORE

TAKE ME AWAY FOR $1.00

IT'S HEAVY— IT'S WORTH IT— IT IS

TAKE ME AWAY FOR $1.00

THERE YOU ARE— A LOT OF WORK FOR A BUCK

I TOOK YOUR CUSHION AWAY, I DID— WHERE'S MY DOLLAR?

WELL, TAKE THIS PHONOGRAPH WITH IT, YOU BIG TRAMP!

THANK TO [illegible]

THE NEBBS -:- **Junior Shows 'Em How To Mix It** -:- **By SOL HESS**

(Copyright, 1930—by Bell Syndicate, Inc., Trade Mark Reg. U. S. Pat. Off.) Great Britain Rights Reserved

YER JUST A SISSY!— YER SCAIRT TO FIGHT!!

IS THAT SO?— YOU BIG BLUFF!

FIGHT! FIGHT!

WELL DOES THAT LOOK LIKE I'M SCARED OF YOU? TAKE THIS ONE HOME WITH YOU

FIGHT! FIGHT! FIGHT!

I WONDER IF THAT'S JUNIOR FIGHTING?— IT LOOKS A BIT LIKE HIM

STOP THOSE BOYS FROM FIGHTING!— SEPARATE THEM THIS MINUTE

JIGGERS

NIX! NIX! BREAK AWAY! CAN'T YOU SEE JUNIOR'S MOTHER IS HERE?

LET GO, JUNIOR, YOUR MOTHER'S HERE!

YOU'RE A NICE YOUNG GENTLEMAN— FIGHTING IN THE STREET— YOUR FATHER WILL LOOK AFTER YOU!!

I'LL GET YOU SOME OTHER TIME AND KNOCK YOU LOONEY

LOOK AT YOURSELF! YOU'RE A FINE LOOKING SPECIMEN OF A LITTLE GENTLEMAN— MAKING YOURSELF COMMON BY FIGHTING IN THE STREET— YOU'RE GOING TO GET THE REPUTATION OF BEING A RUFFIAN THAT'S WHAT YOU ARE— AREN'T YOU ASHAMED?

WHAT'S THIS ALL ABOUT? YOU LOOK LIKE YOU BUMPED INTO A BUZZ SAW

OH, THE LITTLE "GENTLEMAN" WAS JUST IN A COMMON STREET FIGHT THAT'S ALL— YOU BETTER TAKE HIM IN HAND— IT DOESN'T DO ANY GOOD FOR ME TO TALK TO HIM!

STEP RIGHT THIS WAY, YOU LITTLE BUM, AND I'LL SEE IF I CAN'T KNOCK YOU BACK INTO SHAPE

WELL, JUST WHAT HAPPENED? OUT WITH IT AND TELL THE TRUTH— DO YOU HEAR ME?

WELL, MILTON SCHACHTER CALLED ME A SISSY AND A LOT OF OTHER NAMES AND SAID I WAS AFRAID TO FIGHT

OH, I HOPE HE DOESN'T WHIP HIM TOO HARD— I SHOULD HAVE PUNISHED HIM MYSELF— RUDY HAS SUCH A TEMPER AND JUNIOR CAME BY IT HONESTLY

I LED MY LEFT AND THEN I SOCKED MY RIGHT HAND INTO HIS JAW AND KNOCKED HIM LOOSE FROM HIS SHOES

'ATTA BOY!— I'VE ALWAYS TOLD YOU TO PUT OUT THE LEFT FOR A DECOY AND THEN BRING IN THE OLD TRUSTY RIGHT, 'AT AWAY

?

7-13

W. A. Carlson

NOXAGE

STORE CLOSES ON WEDNESDAY AT 12.30

And For Wednesday Morning

JAPANESE
Fugi Silks
49c
We usually sell them at 55c the yard, They're here in white and every colour. All of pure silk and in the most desirable quality for dresses, underwear, etc. All 29 inches wide.

COLOURED
Wacco Silk
49c
A fairly fine, firm, brightly finished rayon silk fabric, 36 inches wide, in all colours, but no white. Most in demand for linings, lingerie, children's frocks, fancy work, etc.

USEFUL
Lisle Hose
49c
One of the most used Stockings for general Summer outdoor wear when a dependable, good wearing Stocking is required. Good looking, reasonably priced and here in several colours.

SETS OF
Mixing Bowls
49c
Sets of five English Glazed Porcelain Bowls, white decorated with fancy designs in various colours. They're worth at least 79c the set. Offered Wednesday morning only. Delivered only at buyer's risk.

Men's Balbriggan Underwear — **49c**
Men's fine garments of standard Summer weight natural coloured balbriggan fabric. Both Vests and Drawers. All reinforced with good quality sateen. Sizes 34 to 44. Drawers ankle length. Vests short sleeved. All perfects. On sale Wednesday morning, per garment .....

Men's Summer Weight Socks — **49c**
Smartly patterned Socks in qualities worth anywhere from 59c to 75c the pair. These are grouped in an interesting showing, comprising all colours and sizes from 10 to 11½. This opportunity is for Wednesday morning only. Take advantage of it to buy at .....

No Phone Orders Accepted for These Wednesday Morning Specials

Frilled Curtains — **49c**
Worth up to 75c the pair. Mostly in all-white. Some slightly soiled at edges. Standard size. Sale price, per pair .....

Puritan Maid Silk Stockings — **49c**
Three different qualities, but all of good value. Some of rayon, others combined with threads of pure silk. They look well and are much worn during the warm Summer months. Almost all fashionable colours are included in the showing, such as
ALLURE, SUNTAN, AFTERNOON, MERIDA, GUNMETAL, WHITE, BLACK, BREEZEE, EVENGLOW, ETC.

Coloured Chintz — **49c**
A Wednesday morning grouping of good quality, prettily patterned Drapery Chintz and Cretonne, 36 inches wide. All colours .....

White Turkish Towels — **49c**
WITH FANCY PATTERNED ENDS
Towels of good weight, finished with long looped, good drying surface. White grounds, mostly with hemmed ends, and with decorations in blue, rose, mauve, maize, etc. Various qualities in the lot. All on sale Wednesday morning, only, each .....

Fast Colour Dress Prints — **49c**
VOILES, BATISTES AND REPPS
There are between 30 and 40 pieces from which to make your selection. Patterns are so well assorted in design and colour that everyone will find it easy to select something to suit their own particular requirements. Sale price, per yard .....

72-INCH, WHITE
Sheetings
49c
A plain Sheeting of good weight and in the most popular width for general use. An exceptional offering. One of the best values we have ever offered at this price. Wednesday only.

RAYON
Dress Prints
49c
They're worth up to 75c the yard. All are printed on medium and dark grounds in medium sized, somewhat conservative designs. Exceptional value at this price.

27 x 54-INCH
Grass Mats
49c
One of the most useful sizes. These are the real Japanese Grass Mats and are strongly made, printed with design in brown, blue or green, and firmly bound with edging to match.

LACEY
Curtainings
49c
Ecru Madras, White and Cream Filet and White Nottingham Nets. All in pretty designs, some finished with narrow lace edge. A well assorted range and an outstanding value.

RICHARD HALL LIMITED

COUNTY ENTRANCE RESULTS

Following are the names of those passed by the High School Entrance Board for the County of Peterborough, arranged under the different examination centres. Of a total of 334 candidates, 227 were passed or about 68 per cent. The examination was considered, on the whole, below the average in difficulty with the exception of the test in spelling.

A statement of standing will be mailed to those who failed within the next few days and certificates will be in the hands of successful candidates in good time for the opening of schools.

The highest mark was obtained by Mary E. Walker, of S.S. No. 12, Otonabee, who thereby becomes winner of the county prize. She was followed by Olive Condon of S.S. No. 4, Douro, and Janet Peters of S.S. No. 2, Anstruther, in second and third places respectively.

APSLEY CENTRE.

14 candidates; 9 passed, 2 with honors.

W. George Booth (honors), Cecil Bullied, Percy Lean, Wilbert Lean, Lizzie Mahoney, Janet Peters (honors), Eva Pucker, David Reid, Rosa Smith.

CORDOVA MINES

12 candidates; 11 passed.

Irena Barrons, Olive Barrons, Howard Cole, James Fitzpatrick, Fred Hay, Valla Johnston, Bernice Kelsh, Emerald McMillan, Clarence Sopha, Alvin Vansickle, Rose Varty.

ENNISMORE.

15 candidates; 12 passed, 4 with honors.

Reignald Boate (honors), Michael Collins, John J. Collins, Grace Franks (honors), Marie Garvey, Herbert Hennessy, Roy Killen, Veronica Murphey (honors), Helen Slavinsky (honors), Ambrose Sullivan, Joseph Sullivan, Gerard Travis.

HALL'S BRIDGE

16 candidates; 8 passed.

Thomas Bolton, Eldred Copporway, Adam Harris, Gordon Hunt, Lavica Lyttle, Mildred Northey, Helen Smith, Floyd Whetung.

HAVELOCK.

39 candidates; 26 passed, 2 with honors.

Ella M. Adley, Annie Akins, Madeline Buchanan (honors), James Covert, Fred Darling, Evelyn Dulmage, Ena M. Giffith, Irene Hagerman, Gladys Hunter, Irene Keeler, Reta Leeson, Marjorie Leng, John McArthur, Theodore McArthur, Gordie McCall, Viola McGowan, Lila McMillan, Essie McQuigge (honors), Adelaide Paige, Campbell Rowat, Roxie Rutherford, Marguerite Sanders, Gerald Whitney, Laurabelle Wing, Mildred Wright, John Mathieson.

KEENE

32 candidates; 21 passed, 4 with honors.

Delores Anderson, Bettie Brown, Jack Campbell, Jean Clarkson, Isabell Coward, Russell Davidson (honors), Verna Dickson, Dorothy Elliott.

Hazel Francis, Bettie Gall, Thomas Gall, Kathleen Heffernan, Loyd Hewie (honors), Mary Hope (honors), Martin Meade, Allison Munro (honors), Norma Rennie, Stanley Stillman, Laura Taylor, Nellie Thompson, Max Weir.

LAKEFIELD

73 candidates; 52 passed, 4 with honors.

Audrey Blakely, Ethel Brooks, Herrick Brown, Lincoln Brown, Wilhelmina Bulmer, George Charlton, Phyllis Charlton (honors), Robert Chittick, Madeline Coones, James Coughlin.

Annie Crawford, Mary Davis, Ivan Davis, Douglas Dench, Muriel Dunford (honors), Ada Dunbar, Mona Fife, Wellie Garbutt, Evelyn Grant, Eunice Hammond, Mary Hatton, Vera Heard, Jack Hendren, Archie Huggins, Edna Huggins, Garnet Howden, Ralph Jopling, Gerald Kennedy, Kathleen Lane, Theresa Leahy, Marjorie Mahood, Winnifred Marsden.

Helen Myles, James Moloney, Roy Mullin, Jerome McFadden, James Nichols, Raymond Nicholls, Percy Payne, Ina Pearson, Ray Pearson.

Opal Rosborough, Mary Ruttle, Clarence Stabler (honors), Francis Tedford, Wylma Telford, Kathleen Wannamaker, Roger Wannamaker, Jack Woodhouse (honors), Marie Webster, Marie Webb, Loretta Young.

NORTH MONAGHAN

42 candidates; 34 passed, 7 with honors.

Mildred Anderson (honors), Geo. Anderton, Frank Buott (honors), Alice Burns (honors), Hilda Busby, Donald Church (honors), Evelyn Coleman, Marion Collison, Donald Dinsdale.

Harold Dixon, Stanley Dunford, Stanley Edwards, Florence Evans, Kathleen Foster (honors), Lavergne Gilmour, Violet Gilmour, Orville Harding, Alma Johnston, Kitchner Johnston, John Kitney, Dorothy Leeson, Olive Mason, Mary Pagett, Clarence Porter.

Gordon Robinson, Kenneth Savigny, Bertha Smithdale, Donald Telford, Marjorie Thexton, Mary Walker (honors), Marjorie White, Irma Windsor, Norman Wood, Annie Young (honors).

NORWOOD

55 candidates; 35 passed, 3 with honors.

Earl Bongard, Orvel Braden, Verna Braden, Willie Braden, Blanche Buck, Gwendoln Buck, Ruth Cameron (honors), John Carr, Helen Christie.

Jean Cummisky, Mary Doherty (honors), Ethel Fife, Stanley Fife, Zita Fitzpatrick, James Girven, Daisy Hannon, Frances Hurley (honors), Rhoda Innes, Milfred McGee, Viola McGee, Ainslie McNeely, James McNeil, Joy Morrison, Fred Morrow.

Stella Nixon, Marcella O'Brien, Helen O'Grady, Kenneth Pakenham, Rhea Preston, Roy Richardson, Olive Shearer, Florence Steele, Arnold Stevenson, Hazel Thompson, Helen Wright.

WARSAW

36 candidates; 20 passed, 4 with honors.

Margaret Allen, Mary Borland (honors), Ivan Clysdale, Karn Clysdale, Francis Condon, Olive Condon, (honors), Walter Gallagher, Joseph Garvey.

Bessie Hamblin, Vincent McMurray (honors), Mary Moher, Willie Moher, Stanley Payne (honors), Orville Payne, Beulah Russell, Cletus Sullivan, Max Tedford, Pearl Tedford, Geo. Webster, Thos. Webster.

In addition to the above, Helen Collins, Patricia Lynch, and Beatrice Tedford, who were prevented from writing owing to illness, were given pass standing.

HASTINGS COUNCIL SETS COUNTY RATES

Accounts to Date Authorized to be Paid at Regular Meeting.

HASTINGS, July 14. (Examiner Correspondence)—Communication was received at the meeting of the council of Percy Township with regard to the county rates for 1930 which is $11,042.46; Public and Separate School rates, $98.15; Debenture rate, $1,337.36; County Road Rate, $3,374.10.

Communication was also received regarding bridge tenders and amusement tax.

The following bills were ordered to be paid: For the Police Village: Hydro Commission, $57.50; John Jones, $1.80; F. Moore, $6.50; for the Township of Percy: Pedlar People, $73.29; The Metallic roofing Co., $67.89; Henry Ketchenn, 8.75; Louis E. Stinson, $30.00; F. H. Meneilly for Percy Municipal Tel. System, $300.00; Municipal World, $2.63; C. H. Greenly, $12.00; John Sullivan, $130.00; Felix Convey, $9.75; Sam Beamish, $3.75; Wm. Herriot, $2.90; Wm. MacDonald, $7.10; John O'Reilly, $24.00 W. H. Henry, $90.00; R. McGuire, $124.20; A. O. Cliffe, $39.57; James Towns, $30.25; J. E. Stevenson, $38.75; Ray Walters, $71.75; Earl Nelson, $68.70; Chas. Van Sicklen, $155.75; Peter Jones, $103.50; Percy Campbell, $29.25; Fred Weatherup, $19.25.; Wm. Weatherup, $14.25; Wm. Duncan, $19.25 Aubrey Lockhart, $21.00; D. Wright, $14.25; J. Eagleson, $261.00; Wm. Gillespie, $152.75; Glen Allen, $184.50; Fred LaPoste, $45.00; Ezra Cornelius, $45.00; Jack Freeman, $45.00; John Dobbs, $23.13; P. S. Ewing, $21.87; D. Merrill, $24.00; J. F. McMillen, $89.25; B. Radley, $17.85; Roy Taylor, $9.75; David Merrill, $66.40; John McCubbin, $92.00; T. S. Tait & Son, $2.10; G. A. McKee, $22.01; J. E. Thompson, $21.05; P. S. Ewing $8.00; John Gibson $40.50; John McCubbin, $129.50; total, $2,912.44.

Madoc

Mr. and Mrs. Hillis Fowlie and children of Niagara Falls, N.Y. spent the week-end at Sagonaska, Moira Lake.

Mr. and Mrs. Jesse Reid spent Dominion Day at Lansdowne with Mr. and Mrs. MacNeil.

A family reunion was held at Ozone Park, Moira Lake on Dominion Day with thirty present including four generations, Mrs. H. Huffman, Mr. Wesley Huffman, Mrs. L. Masterson and little Dorothy Ann. The picnic dinner was served at 12:30 and the afternoon spent in games. Those present from a distance were Mr. and Mrs. Goldie Gray, Mrs. H. McCarthy, Mr. and Mrs. Henry Morton and Master Bobby, of Peterborough; Mr. and Mrs. Fred Davis and son Harry, of Shannonville; Mr. and Mrs. Earl Sayers of Halloway; Mr. and Mrs. Wesley Huffman, Rita Chester and Jack; Mr. and Mrs. L. Masterson and Dorothy Ann, of Belleville; Mr. and Mrs. Jack Burnside, Harold Donald and Mr. Max Burnside, of Hazzards; Mrs. H. Huffman, Mr and Mrs. R P. Wellman and Helen and Earle, of Madoc.

The Boys' Community Camp at Moira Lake is again occupied by the boys from Belleville. The camp is in charge of Mr. J. Shortt, and Mr. Ralph Morden, Y.M.C.A. officials and a number of camp leaders. The Rev. A. E. McCutcheon, pastor of Tabernacle United Church, spoke to the boys on Tuesday morning while Mr. Thomas of the local branch of the Dominion Entomological Department spoke to them on nature study in the afternoon. Two large speeding cabins have been recently erected by the Kiwanis Club of Belleville.

DISTRICT NOTES from Villages and Towns in District

(BY CORRESPONDENTS OF THE EXAMINER)

LAKEFIELD

The Union Sunday School excursion of the United Church and the Baptist Church was held on Thurs- Lake to Crowe's Landing where dinner was served and in the afternoon going to Sandy Point for sports.

L.O.L. No. 122, Beresford, Northern Light, L.O.B.A., and the Juvenile Lodge attended Regent Street United Church on Sunday morning, accompanied by the Citizens' Band, and in the evening attended service in Buckhorn.

During the month of July the services of the United Church will be held in Regent St. Church and during August will be in Knox United Church. The Rev. S. A. Kemp in charge for July and the Rev. T. M. Wesley for August.

Owing to the funeral of the late Mrs. Richard Fairbairn, the Women's Institute meeting was postponed until July 16.

The following were guests of Mr. and Mrs. W. Chappel for week-end: Messrs. B. Crowe, A. Legge, W. Conrage, P. Abram, W. Abram, S. Walsh, T. Burgess, C. Gosha, J. Scotty, J. Stoneman, T. Calahan, W. Herrington, E. Humphrey, F. Crane, and W. Hubbard, all of Oakwood, Toronto.

Messrs. M. J. Duffus and James, of Peterborough were in the village on Wednesday afternoon for the funeral of the late Mr. S. R. Fairbairn.

Mr. W. G. Simpson, of Toronto spent the week-end at his home in the village.

Miss Elsie Staples, Port Hope, is the guest of Miss Winnie Payne.

Master Frank Hoffman of Toronto is spending his vacation with Master Donald Harrison.

Mr. Charles Tanner, Jr., is spending the summer at the Lake.

Mr. A. Storebridge, of Toronto is acting as relieving agent in the C.N.R. station.

Miss Claire Connell is visiting Miss Cora Charlton at Kawartha Park.

Mrs. Frank Rummell and Mr. and Mrs. Willis C. Rummell, of Mineral Ridge, Ohio, spent the past week at the home of the latter's parents, Mr. and Mrs. H. F. Trude, of the 16th concession of Smith, returning home on Sunday.

Mr. and Mrs. W. J. Charlton, Miss Cora Charlton and Master Kenneth Morris are at Kawartha Park for the summer months.

Mrs. Croun, and daughter, of Toronto, were week-end guests of Mrs. T. A. Simpson.

Mr. and Mrs. F. C. Marshall and family, of Peterborough are at 'Mericanna' for the summer.

Mrs. Gilmour, of Stoney Creek is the guest of Mr. and Mrs. G. G. Conpell.

Miss Althea Trude is spending her vacation in Mineral Ridge, Ohio, with her aunt, Mrs. W. C. Rummell.

The Rev. and Mrs. P. L. Jull and family, of Brockville were in the village last week.

Mrs. Stanley Richardson is spending a few weeks at Rice Lake.

Mrs. H. Wannamaker, Miss Patricia and Master Gordon were guests of Peterborough friends last week.

Mr. and Mrs. Clarence Burgess and Miss Doreen Burgess, of Toronto were guests of Mrs. Frank Brown last week.

Mr. L. McQuade spent a few days last week in Omemee.

Mrs. Joseph Watson has returned from Crowe's Landing where she spent a few weeks.

Miss Margaret Lawless, of St. Joseph's Academy, Lindsay is visiting her parents, Mr. and Mrs. A. G. Lawless.

Miss Maud Stenner, of Toronto was the guest of Mr. and Mrs. C. C. Stenner last week.

Mr. and Mrs. Charles Woodhouse and family, of Hull are guests of Mr. and Mrs. George Woodhouse.

Mr. and Mrs. Hugh Davidson, of Peterborough were week-end guests of Captain and Mrs. James Johnston.

Miss Jean Blewett has returned from a visit to friends at Crowe's Landing.

Mrs. Maloney and Miss Mary Maloney, of Peterborough were in the village on Monday.

Mr. Francis Q. Dench, of Renfrew was a recent visitor to his parents, Mr. and Mrs. B. Q. Dench.

Mr. and Mrs. Alan W. Edwards, of Toronto are visiting Mr. and Mrs. Leslie Harrison.

Mr. J. R. Dodworth, of Pittsburgh, who is at his summer home at Sischink, was in the village last week.

Miss Wheeler, of Toronto was the guest of Mr and Mrs. G. A. Welbourne last week.

Mrs. Bromley, of Pembroke is the guest of Mr. and Mrs. A. G. Lawless at the Lakefield Inn.

Miss Veronica Johnston, of Hastings, is spending the vacation with her parents, Capt. and Mrs. James Johnston.

Miss Edith Bullock, of Peterborough, is visiting her mother, Mrs. Robert Bullock.

Mr. Ward Cranford, of Detroit, is visiting relatives in the village.

Mr. and Mrs. William Frankish have returned from a visit to friends in Manitoba and Saskatchewan.

Miss Isabel Garbut, of Toronto is the guest of Mr. and Mrs. F. G. Erskine.

The Rev. F. G. Robinson and Miss Fern Robinson left last week for Perth where they will spend some weeks. They have been in Lakefield since last autumn

Mrs. Braden Blewett and son Joe, are visiting Mr. and Mrs. Ira Lennox at Crowe's Landing.

Mrs. Creeland and daughter, of Toronto are guests of Mrs. Laura Dever.

Miss Mary Armstrong, of Massey is spending the vacation with her mother.

Mrs. Courenn is visiting friends in Toronto.

Mr. and Mrs. George Carter and Master Donald, of Toronto, were guests of Mrs. Frank Brown last week.

Mr. J. MacCallun was in Toronto last week.

Mrs. Nelson Robinson, of Rochester is visiting her parents, Mr. and Mrs. A. V. Hill.

Mr. Roger Stenner, of Oshawa was a week-end visitor at his home in the village.

Miss Elizabeth Woodhouse of Whitney is spending her vacation at her home in the village.

Miss Ine Sanderson, of Peterborough spent a few days last week at her home in the village.

Mr. Ronald Kemp is spending the summer at Kawartha Park.

Miss Gladys Shewen, of Kansas City is the guest of Mr. and Mrs. Fred Crawford.

Mr. Ralph Moore, is spending the summer at Burleigh Falls.

Mrs. Letch, of Montreal was the guest of Capt. and Mrs. James Johnston for the week-end.

Mr. and Mrs. W. W. Yale and children are at Kawartha Park for their vacation.

Miss M. Hampton was a week-end visitor with friends in Peterborough.

Mrs. Laurence O'Neill and children, of Buffalo are guests of Mr. and Mrs. George Charlton.

Mr. Gray Kemp is spending the summer at Stoney Lake.

MARMORA

(Examiner Correspondence)

Mr. and Mrs. Urban Shaw and children, of Toronto, are visiting Mrs. Shaw's parents, Mr. and Mrs. W. Gray.

Mr. and Mrs. Arthur Jones and daughter Lorraine, of Detroit, spent the week-end with the former's parents, Mr. and Mrs. James Jones.

Mr. and Mrs. Manley Lavender and son Glen, spent Sunday with relatives at Glanmire.

Mr. H. Boyd left for Toronto on Monday to take a summer science course there.

Mrs. R. Julian, Toronto, is spending her vacation at her home here.

Mrs. H. McPherson, of Toronto, is visiting Mrs. C. Naylor for a few days.

Mr. and Mrs. Arnold Hatton and family, of Peterborough, visited the former's sister, Mrs. C. Nayler, on Sunday.

fresh

fruits and berries are all the more inviting when served with Kellogg's Corn Flakes. You'll enjoy a bowl of Kellogg's and fruit for lunch. Convenient. Extra delicious. Wonderfully

crisp!

Kellogg's CORN FLAKES

★ *Kellogg's are delicious with sugar, honey — and milk or cream*

Foul, Unclean, Poisonous Pests . . . Hatched in Filth
Drenched with Dreadful Disease-Carrying Bacteria

THE FEARFUL 7

A vicious gang of parasites . . . preying on humans . . . living in homes. You find them everywhere . . . no house immune . . . crawling, flying and hatching in kitchens, diningrooms, livingrooms, bedrooms, closets. They sting, and bite, and contaminate . . . spread sickness, suffering . . . often cause death. Don't tolerate these merciless enemies to your comfort and health. Kill them quickly and easily with FLY-TOX. A fragrant, stainless spray. Dealers near your home sell FLY-TOX.

FLY-TOX

FLY-TOX is the scientific insecticide that was developed at Mellon Institute of Industrial Research by Rex Research Fellowship.

FLY-TOX is manufactured by Canada Rex Spray Co., Limited, Brighton, Ont.

ABSOLUTELY HARMLESS TO PEOPLE AND ANIMALS

Children's Knockabout Playsuits

Outstanding Value

Boys' sturdy Navy Drill Play Suits, made with red tailored collar and cuffs, long sleeves and ankle length. Sizes 4 to 7. Ordinarily 1.35. July Sale price each **98c**

—Men's Shop, Hfgs. Bldg.

THE CANADIAN DEPARTMENT STORES LIMITED

TELEPHONE 3000 Save by Shopping the "Cash Price" Way GEORGE ST., PETERBOROUGH

HALF-DAY SPECIALS

Boys' Good Quality Broadcloth Shirts

Extra Special

Good quality Broadcloth Shirts, showing colored stripes on white or plain shades of white and tan. Tailored collar. Sizes 12 and 14. July Sale price, each **89c**

—Men's Shop, Hfgs. Bldg.

Bordered Curtain Scrim

Extra Special Value

200 yards of White Curtain Scrim, crossbar design, with an attractive checkered pattern border in blue and gold. Ideal for kitchens, bedrooms and cottages. 27 inches wide. July Sale price, yard **15c**

—2nd Floor, C.D.S., Hfgs. Bldg.

All White Bath Towels

Extra Special Value

A limited quantity of snowy White Bath Towels, porous and very absorbent. Size 23 x 42 inches. Get a supply at this exceptionally low price. Hemmed ready for use. July Sale price, pair **59c**

—2nd Floor, C.D.S.

Another Timely List of Specials has been Prepared for Wednesday Morning Shoppers

Be Waiting at the Doors Sharp at 9!

Wednesday is Remnant Day

One-Third to One-Half Off Regular Prices

Our Piece Goods and Drapery Departments are offering a wonderful assortment of Remnants for a brisk half-day selling. Almost any material you could wish for at greatly reduced prices. A splendid showing of seasonable shades and materials in short ends to curtain and dress length. Shop early and get the best selection.

—2nd Floor, C.D.S., Hfgs. Bldg. —2nd Floor, C.D.S.

Tubfast Summer Prints

1000 Yards

A wonderful assortment of cool, fresh looking Prints for women's and children's apparel. A large assortment of colorful new patterns in sunfast and tubfast colors. 32 inches wide. July Sale price, yard **39c**

—2nd Floor, C.D.S.

Aluminum Preserving Kettles

Large Size

Large size Kettles, barrel shape, with a strong handle. Made of excellent quality aluminum that will give satisfactory wear. In two generous sizes. Limited quantity—shop early ..... **1.75 and 1.98**

—Basement C.D.S.

Opening Hour Special

White and Colored Hooverette Dresses

75 only Broadcloth Hooverettes in plain white, white with green trim or in blue and green with colorful chintz bindings. Remarkable value for the thrifty shopper. Sizes 34 to 42. Regularly 75c. July Sale price, each **59c**

—2nd Floor, C.D.S.

Opening Hour Special

Odds and Ends—Women's and Children's Lingerie

A table of cool Summer garments, including Slips, Gowns, Cotton Combinations, Kiddies' Sleepers, Panties, etc. Assorted sizes and in white or colors. Such materials as broadcloth, voile, nainsook and cotton. July Sale price, garment **49c**

—2nd Floor, C.D.S

Opening Hour Special

Women's Porch and House Frocks

Cool Dresses in sleeveless and short sleeve styles. An assortment of printed patterns in good shades, with contrasting color trimmings. Sizes in the lot, 14 to 40. Exceptional value. July Sale Price, each **$1**

—Third Floor, C.D.S.

Opening Hour Special

Girls' All Wool 2-Piece Bathing Suits

All-wool, two-piece style Bathing Suits with a white top and trunks in shades of blue, red or black. Finished with an attractive belt. Ordinarily 2.98. Sizes in the lot, 8 to 14. July Sale price, each **1.98**

—Third Floor, C.D.S.

Extra! Full Fashioned Thread Silk Hose

89c

Be sure and shop Wednesday. Purchase a supply of these lovely Hose for Summer. Service weight thread silk, all perfects, well reinforced at points of wear. Complete range of the season's most popular shades. Sizes 8½ to 10. July Sale feature, pair **89c**

—Main Floor, C.D.S.

Cushion Sole One-Strap Slippers, Pair

1.59

75 pairs only of these comfortable cushion sole Shoes. Leather lined, low Cuban heel with rubber lift. Choice of patent leather or kid. Cut-out design on side. In E and EEE fittings. Sizes 3 to 7. Wednesday special, pair **1.59**

—Main Floor, C.D.S.

Fine Brassware HALF-PRICE

An assortment of decorative pieces, neatly engraved and finished. In the lot are different shaped Vases, Ash Trays, Cigarette Boxes and Candlesticks. All selling at half-price. Shop early. July Sale price ..... **25c to 75c**

—Basement, C.D.S.

Colored Glass Tumblers

An opportunity to get a supply for the home or cottage, less than half the former price. Tall style Tumblers in several colors. Some are footed. 150 only. Shop at 9 o'clock, Wednesday. Each.. ..... **5c**

—Basement, C.D.S.

E.P.N.S. EXTRA SPECIAL

Two Price Groups—Buy Several Pieces.

No. 1—Pyrex Casseroles, Salad Bowls, Bread Trays, Candelabra, Sugar larly and Cream Set, Papper and Salt, etc. Reg. 3.98 **2.98**

No. 2—Salad Bowls, Crumb Tray and Scraper, Clock, Candlesticks, Cake Baskets, Marmalade Jars **1.98**

—Main Floor, C.D.S.

Luncheon Sets Five Pieces

An All-Linen Set with dainty colored borders in shades of rose, blue, mauve and green. Cloth measures 36 inches and there are 4 Serviettes to match, each 12 inches. Regularly $1. July Sale price, set **69c**

—5c to $1 Section

Factory Cotton Tea Aprons

Stamped in Floral Designs

Dainty little Aprons of good quality flawless factory cotton. Neatly bound with gaily patterned chintzes. Stamped in different designs for embroidery. Finished with two pockets. Greatly reduced. July Sale price ... **19c**

—5c to $1 Section

Beautiful High-Grade Rayon Lingerie

Regularly $1

Heavy, closely knit line of Rayon Undies, including French Panties with contrasting shade trim, Vests and Bloomers with applique trim of organdy. This is a wonderful quality that will sell quickly. Only 300 garments—shop early. All sizes and pastel shades. July Sale price **69c**

—Second Floor, C.D.S.

Silk Gloves, July Sale Special, per Pair

79c

Durable Silk Gloves, well reinforced with rayon to give them extra wearing qualities. Good range of light and dark shades, in a complete range of sizes. An outstanding offering for the half-day **79c**

—Main Floor, C.D.S.

THE CANADIAN DEPARTMENT STORES LIMITED

W.M.S. JULY MEETING HELD IN FORM OF SUCCESSFUL PICNIC

Members of Millbrook Church Society Gather at Wallace's Point.

ENJOY JOLLY TIME.

MILLBROOK, July 15. (Examiner Correspondence.)—The July meeting of the Woman's Missionary Auxiliary of Saint Andrew's Church took the form of a picnic outing at Wallace Point, Otonabee River, on Thursday, July 10, over seventy of the members and friends being in attendance.

Cars left the village at 2.30 p.m., and shortly after all had gathered at the picnic grounds the meeting was called to order, the pavilion being used for the formal program through the courtesy of Mrs. Cardwell, the better hearing facilities and the use of the piano being determining factors in deciding the company to go indoors for this section of the afternoon's proceedings.

The president, Mrs. (Rev. W. W. Jones) was in the chair, and read the Scripture lesson from I Corinthians 13, the president of the Golden Links Mission Circle, Miss Jean L. Burnham, leading in the opening prayer; the members of the Circle joined with the Auxiliary for the picnic-meeting.

For a number of reasons it was thought best to dispense with the usual business period, Miss Charlotte Luxon, secretary protem, looking after the minutes in the absence of the regular officer Mrs. C. W. Richards. A chorus by the Circle girls, "Has Anybody Found a Trouble?" with Miss Phyllis Kidd at the piano, preceded the "Watch Tower," for which only two of the appointed Heralds were present, Mrs. Offa Williamson giving some interesting items on "The World's Day of Prayer in Africa", and Mrs. C. C. Garside reporting on "A Vision of India."

A duet "Weary One Come," by Mrs. G. W. Sayles and Mrs. P. Stinson, was followed by the introduction of the speaker of the afternoon, Miss Viola Cardwell, the daughter of the hostess who had so kindly given the use of the grounds and the pavilion for the gathering, who was introduced by the president, and who gave a very informative address on missionary work in Korea in which country she had spent over four years, ill health compelling her return to Canada.

Stating in her opening remarks that she found many people ill informed as to the geography of Korea, 'which hangs like an ear-ring from the east coast of China.' Miss Cardwell went on to tell some very interesting facts regarding this little country with a population of ten million people, yet with an area of only eighty thousand square miles. 'It belonged to China as far back as 122 B.C. but in 1910 was annexed by Japan, and though many improvements have been effected by the Japanese, yet the Koreans are really losing their language, their national identity, and their land. All the officials are Japanese, and there is a bitter resentment growing in the hearts of the thinking Koreans."

Reforestation is an interesting feature of the Korean landscape, its need being apparent since the people have used nothing but wood for fuel for centuries. The products include wet rice, beans, milk, barley and cotton, with ginseng and tobacco as more recent enterprises, these being totally under the control of the Japanese. There are few large cities the people are for the most part quite poor: "it takes more to keep a cow than a child, because the bean-cake fed to the former is very expensive and if a man owns an ox, and a bit of land he is considered fairly well off." The Koreans are not tea drinkers like the Chinese and the Japanese.

It was somewhat of a surprise to the listeners to hear that snow and plenty of ice for skating feature Korean winters, though the latter are not as long as in Canada, but the summers are very hot, with incessant rain in July and August resulting in disastrous floods.

The amazing loads which the women carry on their heads, often requiring two men to lift the heavy sack of grain for instance into position, after which the woman, who usually has also her baby strapped to her back, walks off and carries the burden for miles. Miss Cardwell told of feeling ashamed to have her trunk taken up the mountainside by human carriers, but added, 'My humiliation was complete when I took ill and they had to finish the journey carrying me in the same manner."

The religions of the country, the wonderful blessing that a message of peace and comfort such as Christianity brings to these troubled hearts and lives, and especially what medical missionaries do for them after the cruel and ignorant methods of their native doctors, were dealt with in some detail.

Miss Cardwell was three years in active service as superintendent of nurses at the hospital at Ham Heung, after she had been long enough in the country to master the language, and she spoke particularly of her pleasure in working with Dr. Murray who was the head physician of the hospital. The very fine work accomplished in training native nurses, and doctors, the heavy duties which each day brought, Miss Cardwell including art classes twice a week at the High School with her other activities, the wonderful success in operation cases though proper equipment and assistance were both lacking—'sometimes the only one to hold the light, if we could not finish the list by daylight, was a relative of the patient; if they happened to faint, as happened once or twice, well it just was so and we got along as best we could, that was all"—the start in public health work, and the splendid results from teaching young mothers the proper care of their babies, were among the many interesting items of which first-hand knowledge was imparted by the speaker.

Miss Ada Sandell, R.N., took Miss Cardwell's place when the latter was obliged to return home for recuperation after months of over work, and is carrying on successfully; Miss McEachern, who was with Miss Cardwell two years ago at the Point, and whom many of the Auxiliary members had met, was able to return to Korea last fall, finding the much wanted new school all ready for her. Government recognition being now granted, a boon decidedly appreciated by the staff of the mission school. A new nurses' home has been built since Miss Cardwell left the field, but for this she had prepared the plans before her resignation and this necessity for the nurses' comfort brings equal satisfaction to the worker whose heart is still with the mission field where she worked so hard and so successfully for three years, as it does to those benefiting directly by the improved quarters.

Mrs. H. W. Johnston contributed a solo, "Somebody Whispered That Jesus Loved me", and the formal vote of thanks to Miss Cardwell for her inspiring address was moved by Mrs. J. H. George, seconded by Mrs. J. A. Brown, and sustained by a hearty clapping of the hands. Mrs. Cardwell's courtesy was included in the motion also.

Misses Magraret Lang, of Toronto, and M. Haw, of Peterborough, pleased the listeners with their duet, 'All Through the Night," and Rev. W. W. Jones dismissed the gathering with prayer.

The picnic tea was served on the long tables under the trees, and a ball game, with the girls of the Circle and some of the men who had driven car-loads to the grounds participating, created entertainment and interest following the supper hour.

Bathing facilities attracted some of the younger folk, and little groups here and there over the grounds were being 'snapped' by kodaks, the resulting pictures being promised as souvenirs of the outing, the initial one of its kind under W.A. auspices so far as Saint Andrew's church is concerned.

RADIO PROGRAM

WEDNESDAY FEATURES

6:45 a.m.—Tower Health Exercises—CKGW with NBC.

8.00 a.m.—Paul Rader's Breakfast Brigade—CFRB with CBS.

8.00 a.m.—Shirriff's program—CKNC.

8.00 a.m.—On the 8.15—Landt Trio and White—WEAF Network.

8.30 a.m.—Cheerio—CKGW with NBC.

9.00 a.m.—Phil Cook in Song and Dialogue—WJZ Network.

9.00 a.m.—Morning Melodies—WEAF Network.

9.30 a.m.—Morning Moods—CBS Chain.

10.00 a.m.—Ida Bailey Allen—CBS Chain.

10.00 a.m.—The Manhatters—WJZ Network.

10.30 a.m.—U. S. Navy Band Concert—CBS Chain.

10.30 a.m.—Tom, Dick and Harry—WJZ Network.

11.15 a.m.—Radio Household Institute—WEAF Network.

11.30 a.m.—Old Company's Program—WEAF Network.

12.00—Columbia Revue—CBS Chain.

12.30—Manhattan Towers Orchestra—CBS Chain.

1.05—Three Little Maids—WJZ Network.

1.10—Toronto Globe newscast—CFRB.

1.45—National Farm and Home Hour—WJZ Network.

2.00—Musical Program—CKNC.

2.30—Melody Three—WEAF Network.

2.45—Band of a Thousand Melodies—WJZ Network.

3.00—Matinee Gems—CKGW with NBC.

3.30—Evening Stars—CKGW with NBC.

4.00—The Master Builder by Ibsen—CKGW with NBC.

4.00—Musical Album—CBS Chain.

4.30—Sky Sketches—WEAF Network.

5.00—Columbia Grenadiers—CBS Chain.

5.10—Toronto Globe newscast—CFRB.

5.30—Tea Timers—WEAF Network.

6.00—Black and Gold Room Orchestra—CKGW with NBC.

6.15—Ann Leaf at the Organ—CBS Chain.

6.30—Cecil and Sally—CKGW.

6.30—Guy Lombardo's Orchestra—CBS Chain.

6.45—Uncle Abe and David—WEAF Network.

7.00—Amos 'n' Andy—CKGW with NBC.

7.15—Lonesome Cowboy—WJZ Network.

7.30—Rusco Brake Lining Program—George Wade and His Cornhuskers—CFRB.

7.30—Phil Cook, the Quaker Oats Man—CKGW with NBC.

7.45—Old-Fashioned Dance Band—CKGW with NBC.

7.45—The Aztecs—CBS Chain.

8.00—East of Cairo—WEAF Network.

8.00—The Yest Foamers—WJZ Network.

8.30—Sylvania Foresters—WJZ Network.

8.30—Mobiloil Concert—WEAF Network.

8.30—Forty Fatham Trawlers—CBS Chain.

9.00—Rogers String Quartet—Margueritta Nuttall—CFRB.

9.00—Halsey Stuart Program—CKGW with NBC.

9.00—Wadsworth Program—WJZ Network.

9.30—U. S. Marine Band Concert—CBS Chain.

9.30—Palm Olive Hour—WEAF Network.

9.30—La Palina Smoker—CBS Chain.

10.00—Fred Culley's Orchestra—CPRY.

10.00—Philco Symphony Concert—CBS Chain.

10.30—Coca Cola Program—CKGW with NBC.

11.00—Slumber Music—WJZ Network.

11.00—Toronto Globe newscast—CFRB.

11.00—Romanelli and His Orchestra—CKGW.

11.15—Uncle Abe and David—WEAF Network.

11.30—Amos 'n' Andy—WJZ Network.

11.30—California Melodies—CBS Chain.

12.00 midnight—Guy Lombardo's Orchestra—CBS Chain.

12.00 midnight—Hotel Bossert Orchestra—WEAF Network.

12.30 a.m.—Ann Leaf at the Organ—CBS Chain.

12.30 a.m.—Hotel Governor Clinton Orchestra—WJZ Network.

WARSAW

Mr. H. G. E. Choate was in the village on Wednesday afternoon.

Miss Dorothy Anderson, daughter of Mr. and Mrs. Garfield Anderson, is visiting Mr. and Mrs. W. S. Anderson.

Mrs. Cherry, of Detroit, formerly Miss Helen Brown is visiting her parents and other relatives in Warsaw.

Some of the members of Warsaw United Church have been doing decorating at the parsonage.

Birth, To Mr. and Mrs. Hector Thompson on July 9 a son.

HOME TOWNERS

Tidbits, Interesting and Humorous CAMPBELLFORD

Driving into town on Monday morning with cheers that expressed a happy week in the open, twenty-five boys of the town came back from the camp at Oak Lake, tanned up and full of praise for the week's holiday. A. J. Abernethy brought the boys back in his truck.

July the 12th was very quiet here, with the local lodges away celebrating. For a little while in the morning the drum and fife band entertained the people, playing outside their lodge rooms on Front street. Some of the local Orangemen went to Colborne, while others celebrated at Havelock.

Mrs. H. W. Lapp returned on Friday from Toronto, where she has been visiting for a few days.

Mr. and Mrs. F. N. Brown were visitors to Cobourg on Sunday.

Miss Mary McGregor has received word that she has passed the Toronto Conservatory of Music examination for the organ with a mark of 68.

Mr. and Mrs. William S. T. Lucy and son, of New York, were the guests of the former's brother, Mr. W. G. Lucy, and Mrs. Lucy over the week-end.

Mr. E. L. Longmore, mill manager of the Hollinger mines, is the guest of his brother, Dr. Bruce Longmore.

Mr. Albert Hazel is a visitor to Toronto.

A DELICIOUS CEREAL to combat constipation

Delicious, effective, it is the most popular bran food in the world

YOU need bulk every day as a guard against constipation. Here's bulk in delicious cereal form. A flavor so tempting you'll look forward to Post's Bran Flakes every morning. Bulk to combat constipation and help to keep you normal. More people eat it than any other bran cereal.

You'll like it, too! Try it and see how good it is. Eat it regularly for two weeks and see how much better you feel. Serve it right from the package with milk or cream—with fruits or berries. Eat it in the form of muffins or bran bread. Delicious, effective, it is the most popular bran food in the world.

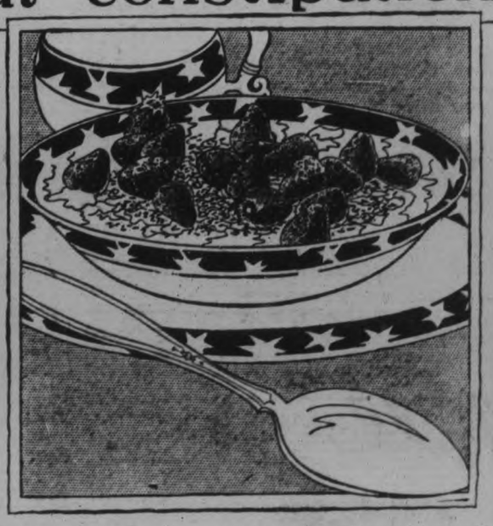

"Now you'll like Bran!"

B24-30

POST'S BRAN FLAKES

That Body of Yours

By James W. Barton, M.D.

ANOTHER METHOD OF GETTING TO SLEEP.

You will remember the old system of trying to get off to sleep, in which you counted sheep going through a hole in the fence or jumping over a wall.

Of course the whole idea in this was to get so interested and absorbed in this counting, that you wouldn't have a chance to think of other things. And it was these other things that really kept you awake.

In mental institutions where the patients are deficient in brain substance, morons, imbeciles, and idiots, there is not any difficulty getting them off to sleep, because they have really nothing to think about, nothing with which to think.

And sleeplessness is really caused by the brain remaining active when it should be at rest.

For this reason any little annoyance in the home or bedroom should be removed if possible—a leaky tap, a flapping blind, a loose window, an uncomfortable mattress, a sagging spring, poor ventilation.

Even with these removed, you may still remain awake because you have certain definite things—worries, cares, plans—on your mind.

It is for this reason that counting sheep, making large capitals on an imaginary blackboard or other mental acts have been suggested and often with success.

Another recent method comes from Dr. E. E. Cornwall of Brooklyn. The idea is to concentrate on certain muscular acts so that the brain cells occupied in thinking, being deprived of your regular serious attention, more easily subside into relaxation and sleep.

These muscular acts do not disturb the body as a whole, as you can lie quietly relaxed as you do them.

There are four muscular acts, all done at once.

(a) Raise corners of your mouth as in smiling.

(b) Breathe more slowly and deeply than usual)—as if you are very tired-exhausted.

(c) Close the eyelids

(d) Raise or turn eyeballs up slightly.

These acts are kept up continuously—no rest or intermission—and as they do not disturb the body as a whole, mental and physical relaxation causes them to stop without shock.

Naturally, if you keep up these four simple acts at the one time for any length of time, you just can't think of other things, and so you get off to sleep.

It is certainly logical, and may be of help to those to whom the hot bath, heat to feet, food in stomach and other means of drawing blood from brain have been tried without success.

Lakefield Social Is Much Enjoyed

LAKEFIELD, July 15 (Examiner Correspondence)—The garden party held under the auspices of St. John's Church on Wednesday afternoon was a successful and most enjoyable social event and was financially very successful.

Mrs. Langley and Mrs. Connell served tea, Miss S. Hetherington and Mrs. S. White were in charge of the home made cooking, Mrs. Chappell and Mrs. W. Smith sold delectable home-made candy and Mrs. Stenner and Miss Amy Watson had a thriving trade with ice cream and cold drinks.

A novel and most attractive feature was the table of hand work done by Mrs. R. L. Mason and sold by her daughter, Miss Lillian. Not only did Mrs. Mason do all the work herself but she donated it to the garden party. Bright hued flowers which looked like living blooms, fret work of tasteful design and workmanship and vases in the new style of handcraft, all attracted the admiration of the crowd.

HAY FEVER RELIEF GUARANTEED

SAFE—Not narcotic or habit-forming. At all good Druggists. 50c $1 $5

Don't be a slave to weepy eyes, sniffling nose, tormenting sneezes. Rinex checks them like magic. Try it to-day. See how much better you feel in half-hour. Relief or money back.

DR. PLATT'S Rinex PRESCRIPTION

Superfluous Hair

Permanently removed by Electrolysis, by experienced operator.

For appointment, Phone 1963—27 George Street South.

t.s.Sept 12-1868

Consider Your Eyes

Don't take them for granted. Give them the help they need while you can. Let us examine them for you.

SEE

M. H. Lacey

Optometrist

410 GEORGE ST. (Up Examiner)

'Phone 1160 — 1084J for Evening Appointment

Household Help Free Service

Anne Wilcox, c/o Examiner, Peterborough.

Please send me the helps which I have checked below. I enclose a two-cent stamp to cover postage.

Name.....

Address.....

.....

Check here the helps you desire:

Cheese Sandwiches ( ) Potato Recipes ( )

Play Shorts ( ) Directions for Basket Crochet ( )

THIS SERVICE IS FREE—AND BY RETURN MAIL.

Fringe trimming ( ) Mob cap ( )

PARISIAN FOIBLES

This classical evening coat which is to be found in the Lelong collection is in lame of many different colors and is worn over a dress of the same material

EVENING ENSEMBLE IN GREEN AND SILVER LAME.

This is the most elaborate and classical evening coat in the new collection. It is in lame of many different colors in which green and silver predominate, and made to wear over a dress of the same, which is plain, while the coat is trimmed with vision.

(Copyright 1930, by the Bell Syn., Inc.)

THE RHYMING OPTIMIST

By Alice Michaelis

OLD FRIENDS

Old friends are here; I greet them day by day, as they come back to smile at me again; their fragrance breathes thro' every garden way, their colors riot down each field and lane. The rose, the hyacinth, the daffodil, the marigold, the poppy and the rue have all come back, their loveliness to spill across a land that throbs and thrills anew. Old friends, more dear with each recurrent Spring, they come renewing beauty, youth and bliss, and in their squandered wealth of blossoming they bring a promise that men elsewhere miss. A glimpse of life abundant is revealed by all this joyous company of flowers, and shall man's soul be lesser than the field? Shall soil of Earth be more renewed than ours?

Cheaper Than Ever

Telephone service is always improving. An out-of-town call now is as easy to make as a local one and almost as quick. The cost is surprisingly low. The evening rates, starting at 7.00 p.m., are cheaper to-day than ever before. For about the price of a movie you can talk a hundred miles or more.

OUR CHILDREN

By Angelo Patri

HABITS OF ILLNESS

"Ever since John Henry had scarlet fever he has been very nervous. He gets into a temper easily and cries for the least little thing."

"How long ago had he the fever?"

"Oh, it must be five years now. Yes, fully five years." You see habits set during illness are hard to break unless they are given immediate attention at the time. Children like to dominate grownups and they will do it if they get half a chance. During a severe illness they get more than a full chance. The whole household is at their service and they know all about it.

But illness does not last forever. Children recover very quickly. As they mend we must withdraw the special privileges shown an invalid. Gradually discipline is restored and the child shown that he is quite well again and expected to behave as well as ever, if not better.

A bit of firmness is needed. The convalescent child wants to read too long, wants to have windows open too far and for too long a time, or he demands food that is not good for him. Shall you let him have his way or tell him firmly that what he wants is not what is for his good therefore he is not going to have it.

Suppose he frets himself into a fever? There is not much danger. If he does excite himself he will learn that it does not pay. He did not get his own way and he was inconvenienced greatly. Try to change his thought. Divert him to other things. But don't let him set up a habit of domineering, of demanding and receiving, because it is as bad as the illness.

Once a child is recovered consider him as well again. Try not to carry over the sick room habits yourself. Let him play as he always played and work as he always worked, unless he has been actually incapacitated. It is fatal to give a child an idea that he has been marked for life because he has had a severe illness. It is over and gone, let it go. It is a great mistake to keep mentioning it before him, to keep telling in his presence how high a temperature he had, how many nurses and doctors it took to keep him alive. The child gets to think about his illness was some specially good job he did and takes pride in it. Better forget all about it.

I know a young lady who cannot go up the stairs on an errand for her mother because the fever which she had ten years ago left her heart weak, but who can dance every dance from ten until three and on far into dawn. Both mother and daughter believe in that fever stricken heart. You and I and the neighbors know better. But how about our own child?

(Copyright 1930, by the Bell Syn., Inc.)

OBITUARY

CHARLOTTE KATE BONNYCASTLE

CAMPBELLFORD, July 15. — (By Examiner Staff Correspondent). — The funeral of Mrs. C. H. Bonnycastle was held on Monday, July 14, from the family residence, Ranney street, to Christ Church, the service being conducted by the Rev. N. Clark Wallace. The pallbearers were J. Bedford, J. Dinnwidie, Robert Clough, William Cock, Walter Henson and G. A. Kingston.

Mrs. Bonnycastle, who died on July 10 in her 87th year, was a life-long resident of the Province. Of Irish decent, she was born on August 31, 1843. She has been a resident of Campbellford for the past 37 years.

Surviving her are two sons, F. C. Bonnycastle, of Campbellford, and G. Bonnycastle, of Winnipeg, Man., and one daughter, Hilda, at home. Her husband predeceased her some years ago.

Interment was made in Christ Church Cemetery.

MRS. RICHARD FAIRBAIRN

LAKEFIELD, July 15 (Examiner Correspondence)—The funeral of the late Mrs. Richard Fairbairn which was held on Wednesday afternoon was very largely attended as Mrs. Fairbairn was widely known and highly respected. The Rev. S. A. Kemp was in charge of the funeral service and paid a tribute to her sterling character and to her desire for Christian service.

The bearers were Messrs. William George and Frank Pearson, Hilliard McCracken, Arthur Boyce and Clarence Fairbairn. Interment was made in Lakefield Cemetery.

Mrs. Fairbairn's maiden name was Elizabeth Charity Pearson. She was born in Smith Township fifty years ago, the daughter of Mr. Frank Pearson and the late Mrs. Pearson and her life had been spent in this district. She married Richard W. Fairbairn, elder son of the late Alexander and Mrs. Fairbairn and he with two daughters, Mrs. Hilliard McCracken and Miss Frances survive. There are also her father, three brothers, William, of Smith, George and Frank of Lakefield and a sister, Mrs. Morrison, of Smith.

Keene

(Examiner Correspondence)

Mr. Harris is home from the West, visiting his sister, Mrs. Secord.

Mr. D. D. Brown, manager of the Bank of Toronto, left on Monday for two weeks' vacation. Mr. Cameron, of Toronto, arrived on Friday to take his place.

Mrs. Thomas Taylor, of Peterborough, has been visiting Mr. and Mrs. Stanley Taylor for the past week.

Miss Kate Shearer, R.N. is the guest of Mr. and Mrs. James Shearer, motoring from Oshawa on Thursday evening.

Mr. Jack Thompson, of Upper Canada College, is spending the summer in the village.

Mr. and Mrs. Herbert McFarlane and children spent the week-end at Chemong with Mr. and Mrs. William English.

Mr. William Lukes, of Oshawa, is the guest at the home of Mr. and Mrs. James Shearer.

Miniature dog kennels containing manicure sets are among the latest novelties in Paris.

Miss Katinka Raimondi Young, daughter of Dr. and Mrs. George Raimondi Young of Colchester, England, whose marriage to Mr. William Watson Southam, eldest son of Mr. and Mrs. W. J. Southam of Hamilton, took place at "Kingsthorpe" their summer residence, The Lakeshore Port Nelson.—Photograph is by Hugert Beckett.

Glasgow has a city "graft" scandal.

Talkies are making a big hit in Japan.

MUSIC RESULTS ARE SATISFACTORY

Full Class of Entrants From St. Joseph's Convent, Campbellford, Pass.

(By Examiner Staff Correspondent.)

CAMPBELLFORD, July 15. — The following are the results of the practical examination in music conducted by Mr. G D. Atkinson, examiner for the Toronto Conservatory of Music, held at St. Joseph's Convent, Campbellford, on June 27. Out of a class of 15 entrants all passed.

Primary piano—Mary Forestell, hon., Flossie Hensen, hon., Angus Robertson, Raymond Wragg, Barbara Kerr.

Elementary Piano — J. M. Kelly, hon., Tom Lee, hon., Bernice Clarke hon., Alice Tripp, hon., Marie Hardy, hon.

Introductory piano — James Robertson, hon., and Lloyd Richardson, hon., equal; (Joseph O'Sullivan, hon., Betty Dolman, hon., Marie Hollings, hon.,) Ruth Farrell.

WARKWORTH

The Misses Frances and Ruth Knight, of Huntsville are guests of Mrs. C. Pollock.

Mr. and Mrs. O. E. Kelly, Mr. and Mrs. W. A. Kelly and Harry Kelly spent Saturday in Lindsay.

Mr. and Mrs. G. A. Barker, Mr. and Mrs. W. J. Baker and Miss Blanche Baker were recent guests of Mr. and Mrs. Milton Rouse, Brighton.

Mr. and Mrs. Will Vogt and friends, Mr. and Mrs. A. Fleming, have returned to Rochester after spending a week with Mr. and Mrs. J. E. Thompson.

Miss M. Winspear, Chautauqua representative, was successful in securing the required number of names to bring Chautauqua programs to this village next year.

BETHANY.

Mrs. Ashton, of Hayden, formerly of Toronto, is visiting Mrs. H. H. Ryley and Mrs. O. H. Magill for a few days.

Mr. and Mrs. William McCartney have returned home after spending a week with their son Victor at Cornwall. They were accompanied by their son Aubrey, who is home on vacation.

Miss Rena McKinley is spending a few days with Mrs. McBride at her cottage at Greenhurst.

Mrs. Hamilton left for Toronto on Friday morning where she will attend the wedding of a relative.

Mrs. Hamilton, Sr., spent Saturday at the home of her sister, Mrs. Gilbert Kincade.

Mrs. Alva Thorndyke and daughter Pauline returned to St. Catharines with the former's sister, Mrs. E. Veal, for a two weeks' visit.

Mrs. Ashton accompanied Mrs. O. H. Magill and Mae to the Orange celebration, being the guests off Mr. and Mrs. Charles Staples.

Miss Lila Davis, of Toronto, is spending the week-end with her parents, Mr. and Mrs. William Davis.

Mr. Lloyd Kennedy lost a valuable horse last week which died with spinal meningitis.

A shower for the pantry at St. Mary's Church was held at the home of Mrs. Alvin Sisson, Eighth Line, when a large number of articles were brought. A pleasant evening was enjoyed, followed by the serving of a dainty lunch.

The members of the W.M.S. of the United Church met at the home of Mrs. Fred Thompson recently, for their regular meeting.

Mrs. Harry Rogers and daughter Gladys of Lindsay were guests on Sunday of Mr. and Mrs. Davis.

Mr. and Mrs. Elmo Rogers were recent guests with the former's grandparents, Mr. and Mrs. William Davis.

Mrs. Ross Carr, of Toronto, motored to Bethany on Saturday to visit her parents, Mr. and Mrs. T. G. Jackson. She was accompanied by her little sister Lorraine, who has been spending a week in the city.

Miss Hazel Jackson, of Toronto, was a guest on Saturday at the home of Miss Winnie Dawe.

Miss Muriel McKinnon, of Toronto, returned on Sunday after spending a week with her parents, Mr. and Mrs. James McKinnon.

Bethany L.O.L. No. 1,022 was awarded first prize for marching on Saturday at the Orange celebration in Lindsay.

TREAT that corn promptly

Why nurse a corn when you can buy Blue-jay at the nearest drug store? The only safe 3-day *treatment* made by a famous surgical-dressings house, Blue-jay takes hold the minute it is applied. Ends pain—ends pressure—ends the corn by destroying its structure. Clean, pleasant, bath-proof. Used and approved for 30 years by millions. At all druggists. 6 for 35c.

Blue-jay CORN PLASTER

BAUER & BLACK Ltd.

TORONTO ONTARIO

Broadway Stars pass merciless CLOSE-UP TEST

Like 9 out of 10 screen stars, they have long kept their skin at its best with Lux Toilet Soap . . .

GERTRUDE LAWRENCE (Candle Light) says: "I'm enthusiastic about it."

MARILYN MILLER (Sally) says: "It keeps my skin satin-smooth."

BEATRICE LILLIE, delightful comedienne, is devoted to Lux Toilet Soap.

CLAUDETTE COLBERT (See Naples and Die) "Keeps my skin so smooth!"

WINNIE LIGHTNER says: "It cares for my skin so perfectly! I love it."

BOBBE ARNST says: "It is certainly a marvellously delicate soap."

RUTH CHATTERTON, much beloved star, says: "Lux Toilet Soap leaves one's skin so smooth!"

MARY EATON, charming star, says: "Lux Toilet Soap keeps my skin always beautifully fine and smooth."

Lever Brothers Limited, Toronto—Soap makers by appointment to their Excellencies the Governor-General and Viscountess Willingdon

LUX Toilet Soap

Luxury such as you have found only in fine French soaps at 50¢ and $1.00 the cake . . .

NOW 10¢

1630

THE moment the talkies "arrived," many of the most famous stars of the Broadway stage were signed by the great motion picture studios. Then, under the glare from the huge incandescent close-up lights, they faced the cruelest test a skin can possibly meet.

Unless their skin showed alluringly smooth and fine on the screen, they could scarcely hope to "get across" in talking and singing pictures.

These Broadway stars passed the test, needless to say. Theirs was the flawlessly smooth skin demanded for the innumerable close-ups of sound pictures. And never were they more appreciative of the gentle care Lux Toilet Soap has given their skin.

For long ago the famous women of the theater made Lux Toilet Soap their own. Long ago it was made the official soap in 71 of the 74 legitimate theaters in New York alone—and in other leading theaters throughout the country.

Hollywood found out years ago that no girl ever becomes a motion picture star unless her skin shows perfect on the screen. That is why, of the 521 important actresses in Hollywood, including all stars, 511 are devoted to Lux Toilet Soap. It keeps the skin lovely and smooth as a flower petal.

It was at the request of the actresses themselves that all the great film studios made this white, delicately fragrant soap official in their dressing rooms.

. . .

You will be delighted with Lux Toilet Soap, too! You can keep your skin attractively clear and smooth just as the famous women of the stage and screen keep theirs—by using it. And it does lather so very generously, even in the hardest water! Order several cakes—today.

LENORE ULRIC (The Sandy Hooker): "It keeps my skin always exquisitely smooth."

HELEN MORGAN (Sweet Adeline) says: "—a wonderfully satisfactory soap."

ANN PENNINGTON, adorable star, says: "I wouldn't be without this lovely white soap!"

JOAN BENNETT says: "Lux Toilet Soap keeps my skin so smooth. It is certainly a joy!"

JEANETTE MACDONALD says: "I consider it a real find. It keeps my skin lovely."

HELEN CHANDLER says: "I'm devoted to Lux Toilet Soap. It's delightful!"

IRENE BODONI says: "It is so soothing and it leaves your skin just like velvet."

HELEN KANE says: "Lux Toilet Soap keeps my skin so very softly smooth and clear."

PEGGY WOOD (London production of Bitter Sweet) says: "I always use Lux Toilet Soap."

Neighborly Notes

Please Phone Items to 1600 or 1601

Mr. and Mrs. W. J. Jamieson, of 211 Prince street, announce the engagement of their eldest daughter, Greta Isabell to D. F. Pacey of Toronto, the wedding to take place early in August.

• • •

Mr. W. C. Crummer of Chatham, Ontario, promoter of the Night Race Meeting to be held here this month, was a guest at the home of Mr. Stanley W. Blewett on the Lindsay Road, during his stay in the city.

• • •

Mr. and Mrs. Walter E. Humphreys of Detroit are guests of Mr. and Mrs. C. M. Rishor, Aylmer Street. Mrs. Humphreys, who was formerly Miss Marion Crawford, has many friends in the city, where she often visited prior to her marriage.

• • •

Mrs. Robert Wilson of 279 Thomas Street has returned home after visiting relatives in Detroit and Cadillac, Michigan.

• • •

Miss Viola Curtin, accompanied by her sister, Miss Margaret Curtin, has returned to Windsor after spending her vacation in Ennismore.

• • •

Alderman Nagle E. Phalen celebrates a birthday anniversary to-day.

• • •

The garden party and reception held yesterday at the home of Mr. and Mrs. J. J. Duffus provided a pleasant social hour for several hundred of the women of the city who attended during the late afternoon and early evening hours. An attractive setting was afforded by the gay decorations of flags and pennants over the lawn and the bright flowers and ferns on the verandah where the table was placed. The table was draped with a white cloth centered by a circular mirror reflector holding a silver basket filled with pink carnations, gypsophila and fern. Pink candles were in silver holders. Tea was poured by Mrs. J. D. Deyell, assisted by a group of members of the workers among the Liberal Women's organizations. Mrs. W. Stevens acted as convenor, and general arrangements were in charge of the president of the Liberal Women's Association, Mrs. B. F. McNeely, and the president of the Mackenzie King Young Women's Liberal Club, Miss Marita Collins.

• • •

Mr. and Mrs. J. Miller are at Chemong Park.

• • •

Mrs. J. H. Rowe of Bethune Street has returned home from Belleville, where she was called owing to the illness of her daughter, Miss Emma Rowe, who is now convalescing.

• • •

Mr. and Mrs. Fred Brooks are at their summer home, Cedar Brook, at Chemong Park.

• • •

Mr. and Mrs. Harry Sanderson and the Misses Mildred and Margaret Sanderson, of Detroit, are occupying Hudson Lodge at Chemong Park.

• • •

Dr. and Mrs. J. P. Pulkinghorn are in their summer cottage at Chemong Park.

• • •

Mr. Stanley Boyce motored to Lindsay on Saturday for the Twelfth of July celebration there.

• • •

Mrs. Maurice Pringle and children of Guelph, are visiting Mr. and Mrs. A. J. Raddon, London street.

• • •

Mr. and Mrs. C. Kingan are at Chemong Park.

• • •

Mrs. William Wood and daughter Marion, 24 Stewart Street, left yesterday for Loon Lake, where they will spend the next fortnight with friends.

• • •

Mr. and Mrs. Sidney Hutt and baby Edna, of Lakefield, on Sunday, accompanied Mr. and Mrs. G. W. Hutt, Senior, to Toronto, en route to Kettleby.

• • •

Mr. and Mrs. George Leader, of Windsor, are guests of their daughter, Mrs. Wilfred Boorman, McDonnell street.

• • •

Mrs. F. A. Comerford and Miss Rebecca English of Eldorado, also Miss Norma Comerford of New York, and Mrs. W. T. Conlin of Sydenham, were visitors last week at the home of Mr. and Mrs. J. H. Rowe, Bethune street.

• • •

The Misses Hilda and Margaret Dawson returned to Hamilton on Sunday after spending their holidays with Mrs. H. Stewart, at 406 Sheridan street.

• • •

The many friends of Mr. Albert Armstrong of Keene, will regret to learn of an accident last week, when he broke a bone in his foot while at work, loading poles.

• • •

Mr. and Mrs. F. Hills are staying at Chemong Park.

• • •

The Misses Mary Graham and Violet Bolton motored to Lindsay on Saturday.

• • •

The Misses O'Donnell of Windsor spent their holidays with their parents on Cameron avenue.

• • •

The Misses Margaret and Ada Riel of Lakefield, motored to Lindsay for the Twelfth of July celebration there.

• • •

Mrs. E. Shearer, 540 Bolivar street, Peterborough, announces the marriage of her daughter, Margaret, on July 5th, 1929, to Ian McKenzie, son of Mr. and Mrs. Andrew McKenzie, 544 Bolivar street, Peterborough.

• • •

Mr. Frank Hebert of Windsor and Mr. "Mack" Meckenzie of Detroit spent the week-end in Peterborough and Ennismore.

• • •

Mr. and Mrs. Homer Owen of Chicago, who have been visiting Mr. and Mrs. Fred Graham, Reid street, and other friends in the city, left on Sunday to visit relatives in Indiana and Louisville, Kentucky, before returning their their home.

• • •

Mrs. L. D. W. Magie, Reid street, is spending a week with her sister, Miss Isobel Fairweather of Toronto, at the latter's summer home at Niagara-on-the-Lake. Mrs. W. P. Blecher of Port Hope is also spending the week with Miss Fairweather.

• • •

Mr. Gordon Wood of 24 Stewart street and Mr. Budd Williams of 511 Albert street have motored to Newcastle, Pa., to spend their vacation with relatives there.

• • •

Mr. and Mrs. Carleton Perry of Proctor, Vermont, are in the city, the guests of Mr. and Mrs. R. M. Glover, Charlotte street. Before reaching Peterborough, Mr. and Mrs. Perry took quite an extensive motor trip through the Southern States and to the city of Washington.

• • •

Mr. and Mrs. V. Eastwood, Senior, are at their cottage at Chemong Park.

• • •

Miss Laura Stewart of Toronto spent the week-end with her mother at 406 Sheridan street.

• • •

Mr. Albert Stevenson, who has been with the staff of the Bank of Toronto for the past few months, has been transferred to Dorchester, Ontario, and left on Sunday to assume his new duties there.

• • •

Mrs. C. J. Winegarden of Detroit spent the week-end with her sister, Mrs. C. Waller, Park Place.

• • •

On Friday evening last, the Wide Awake Club held its third annual Novelty dance at Melody Inn, Lakefield. Rick Roberts and his Melody Men supplied excellent music for the program, which included many novelty and spot dance numbers. Winners of prizes for the spot dances were Miss B. Thompson and Mr. C. Wood and Miss Lawrence and Mr. Hood.

• • •

Miss Eva Patterson left this morning to visit her brother and sister-in-law, Mr. and Mrs. Frank Patterson, in Halifax, N.S.

• • •

Mr. and Mrs. J. Millar of Chicago were guests of Mr. and Mrs. John Armstrong of Indian River, during the past week.

• • •

Mr. and Mrs. Chalmers Nicholls have arrived in the city from Pittsburgh to visit the latter's parents, Alderman and Mrs. Walter Stocker. Mrs. Nicholls will remain until September.

• • •

Dr. and Mrs. C. B. Waite and family are in their summer home at Chemong Park.

• • •

Mrs. J. D. Tully is staying at the home of her brother, Mr. H. Long, at Chemong Park.

• • •

Miss Fanny Wilson of Pittsburgh, Pa., is visiting Mr. and Mrs. H. Sanderson of Detroit, at Hudson Lodge, Chemong Park.

WHEN THE DAYS are hot and sultry it is hard for the housewife to know just what to give her family that will be both tempting and nourishing for the main course at dinner.

• • • • • • •

I have heard more people discussing the meat question this Summer than ever before, I believe, and some say there is a certain satisfaction in having a roast of any sort one day for then the problem of the next day's dinner is solved with cold slices from what is left!

• • • • • • •

If there is not enough meat remaining for the family, add slices of other meats that can be bought from the butcher, or used from canned meat.

• • • • • • •

In restaurants and hotels a dish of varied kinds of sliced cold meats is served under the name of assorted cold cuts. The assortment of course, depends upon the place where such a dish is ordered.

• • • • • • •

For instance, fowl is sure to be included at the best places, while cold fresh pork or veal is substituted where the price is less.

• • • • • • •

In arranging a platter of cold cuts remember that color is an element in its tempting quality. For this reason either ham, tongue or rare beef should always be included. White meat from fowl gives a decided contrast. There should be at least three kinds of meat for the name cold cuts to be applicable.

• • • • • • •

Garnish a platter with water cress preferably as this is the green most suggestive of coolness, but if one cannot get this succulent green parsley or lettuce may be used or any edible green such as small well wash nasturtium leaves.

• • • • • • •

Instead of using the slivers of meat from a roast to make into croquettes, ragouts, stews, or hash (all of which are excellent but must be served hot to be good) use the small pieces as suggested in the recipe below. It can be given different flavors and different appearances according to the condiments used, and the kind of molds and garnishes.

• • • • • • •

Make an aspic jelly by adding enough gelatine to clear soup or consomme to stiffen it when cold. If you do not have either on hand a can of consomme or chicken broth can be substituted.

• • • • • • •

Pour enough of the aspic into a mold to line the bottom. When it is nearly stiff, cover well with a layer of cold lamb, sprinkle with salt and and pepper, and brush with tomato ketchup or Chili sauce. When done sprinkle with minced parsley.

• • • • • • •

Continue filling the mold with alternate layers of the aspic and the meat mixtures always seeing that the aspic is nearly stiffened before putting in the meat. Chill on ice, unmold and garnish the platter with parsley.

• • • • • • •

Cold fresh peas may be used to surround the meat aspic if preferred.

• • • • • • •

The meats best suited to aspic dishes are chicken or other fowl, veal and lamb. Pork can be used, and bro iled beef, roast beef that is rare is seldom used, ham is sometimes, and tongue frequently.

• • • • • • •

The beauty of the dish consists in the clearness of the aspic and the arrangement and color of the meat preparation.

Something Different For Sun Basking

When we take to the water, we are quite uniformly clad in our swimming suits, but, when we bask in the sun, we may express our personalities along various lines. For instance, we may adopt trousers—long, full ones that fall like a skirt, if we would be smart, this season. And, of course, navy blue shantung suits the water perfectly in color and fabric. A white sleeveless blouse with a V neck-line slips over the trousers in middy fashion. It is virtually backless, the tapering shoulders forming crossed suspenders in the back. And a jacket of polka dotted shantung tops it all, as shown in the Vogue sketch at the left. The jacket has seven-eights length bell-shaped sleeves and a small standing collar. But perhaps milady is more conservative and prefers to wrap herself in a beach robe, such as the one shown at the right in the sketch, of novelty cotton, cut with a mannish air. On the right is a photograph of Bessie Love wearing a unique slip-on printed jumper which hides her bathing suit, but which reveals the low-back cut of the suit.—Sketch is by Vogue.

WELL BABIES' CLINIC IS OFFERING SYSTEM OF MATERNITY INSURANCE

Help Provided is Regarded as Real Blessing in Many Poor Homes.

CLINIC NURSE AVAILABLE.

A system of assisting expectant mothers and removing from their minds some of the worries incidental to the arrival in the family of a new member to augment already her large family circle, was commenced last year by those in charge of the Well Babies' Clinic, when they decided to promise each woman who wished to avail herself of the opportunity, additional monetary assistance.

The scheme of Maternity Insurance works out like this: For a period approximating six months before the birth, the mother places in the hands of the Clinic authorities any sum up to $10 which she is able to save for the emergency. This is doubled. The maximum amount is $20 which is paid out from the Clinic funds to any one person, but to gain that the woman need only pay in $10. The other $10 comes from the Clinic treasury, which has its sources from civic grants and from donations made from time to time by interested societies or citizens.

A Real Blessing.

In a home where necessity provides only for the barest living, the help thus provided might well be regarded as a real blessing. The Clinic does the work quietly and unostentatiously and provides also the much-needed pre-natal and ante-natal care, free of charge. The nurse goes about in the homes, assisting the mothers in any way, both before and after the birth.

In Canada, fifteen hundred women die every year in childbirth. For every 1,000 babies brought into the world in the Dominion each year, six mothers give their lives. This is a larger percentage than that of any part of the British Isles, Norway, Sweden or Italy. The contributing causes are described as lack of pre-natal care, lack of medical attention at the time, and lack of post-natal care. Twenty-five per cent of the deaths are caused by toxaemia, a condition which could be changed by proper care. Out of 795 cases of women who died in childbirth, study revealed that the causes, in their order of persistent repetition, were: General bad health, heart disease, previous attacks of influenze or pneumonia, tubercular trouble, exhaustion from care of children and house, exhaustion from lack of sleep and rest, exhaustion from too frequent pregnancy, and, finally, poverty and under-nourishment.

Septicaemia, caused by lack of hygenic care and improper care at birth, or from blood-poisoning, was accountable for forty per cent of the deaths; 347 had no doctor in attendance at the time; in 128 cases the doctor was not called until the last moment; in 91 cases, not until several days later, and in 101 cases, no physician was summoned.

Clinic Nurse Available.

To offset some of these difficulties, the local Well Babies' Clinic is making a brave attempt to do everything possible to help. The nurse keeps track of the condition of the expectant mother, when the woman has been a patron of the Clinic, and does what she can, both before and after the birth of the child, to make her comfortable, healthy and at ease.

The mother should be relieved of the anxieties of home and family care for at least six weeks after, and it is in this way that the recently-established Visiting Housekeepers of the Red Cross Society do so much good. A branch of this society is badly needed in Peterborough.

In Australia, a system of bonusing expectant mothers was tried out and proved to be a failure, as the funds provided were often used for other purposes, or were taken by the hisbands, who, in many instances, are said to be the most indifferent of all the parties concerned, to the welfare of the wife and mother.

In Peterborough, a wise care provides that the money is paid by those in charge of the Clinic, to anyone of the agencies, the doctor, the hospital, or the nurse, that the woman may choose. She does not handle the money, but she gets the direct benefit, and physicians declare that babies whose mothers have relief from anxiety and proper pre-natal attention, are much better, physically, morally and mentally. Lack of nourishment in the mother in many cases leads to bad cases of rickets in the child and other diseases have their origin also in the came cause.

Death Rate High in City.

It has been estimated that in every one thousand births in the city of Peterborough, 70 are born dead or live for only a few hours after birth. It is to combat this and other conditions that the Clinic works, year in and year out, for the benefit of those who will be future citizens of Canada.

The report of Miss Mamie Foote, nurse of the Well Babies' Clinic, for the half-yearly period just ended, is as follows:

House calls made, 291; telephone calls answered, 149; Clinic attendance, 572 (an increase of 94 over the same period in last year).

"Maternity insurance, which is enlarging the activities of the Clinic, is giving a better opportunity for the pre-natal work, having supervision of the mother's condition and also teaching the personal care and feeding of the mother, during that time.

"The financial feature is also proving a boon and the efforts in thrift made by the mothers are commended.

"Layettes numbering 13 were given out and a baby carriage, kindly donated, was immediately placed, giving the baby a chance to enjoy the open air. A number of food preparations were made and supervised and in all cases the babies are doing remarkably well.

"A croup tent was made, giving good results.

"Several large families have been noted in the city. In one instance, there are fourteen children, the mother being only forty years of age. Another family has ten children and still another eight. All are well.

"In March, a talk was given to the Peter Robinson Chapter I.O.D.E. relating to the objects, work and results of our Well Babies' Clinic. We received $25 from this chapter, and from the Otonabee Chapter the sum of $28, when they sponsored a picture for us at the Regent Theatre. For these we are very grateful."

At the semi-annual meeting, presided over by the president, Mrs. A. Mowat, Mrs. F. C. Neal also gave the financial report for the half year and Dr. Jessie Birnie spoke of the work being done at the Clinic, of the constantly-increasing demands upon its funds and of the need of augmenting the sources of income, so that the good work inaugurated last year in the way of Maternity Insurance may not be allowed to decrease.

IS NOW PICTURE OF FINE HEALTH

"I gained 5 pounds the first two weeks after I started Sargon. Now I eat better, sleep better and feel better and all my friends say I look the picture of health.

MRS. M. R. CLINE.

"For six months I'u been out of sorts generally and was so weak and nearly exhausted I could hardly get around. When I'd go to bed I had a peculiar feeling like I was sinking and I'd get terribly nervous. Sargon gave me worlds of strength and energy. I'm never nervous like I was and I sleep just grand!

"It's wonderful the way Sargon Pills relieved me of constipation which I'd been subject to for years. They produced lasting results without the least upsetting or discomfort."—Mrs. M. R. Cline, Burlington, Ontario.

Sargon may be obtained in Peterborough at Bond's Drug Store.

ST. HYACINTHE MAYOR DEFEATED.

ST. HYACINTHE, Que., July 15.—(C.P.)—Hon. T. D. Bouchard, Speaker of the Legislative Assembly and Mayor of St. Hyacinthe, was defeated yesterday by Dr. J. L. H. Page, by 37 votes, in the local civic elections. Only one member of Mayor Bouchard's administration was returned to office, Alderman G. J. Guillett being elected by acclamation. The four other members of Mayor Bouchard's slate were defeated by majorities ranging from 9 to 115.

NOW.....

MAXWELL HOUSE delights Canada's COFFEE drinkers

IN Canada today Maxwell House is teaching more people the deliciousness of good coffee than any other coffee has ever been able to do.

Try it yourself. Buy a tin today. There's a treat in store for you.

Freshness Guaranteed by Vacuum Pack

Maxwell House Coffee is vacuum packed for freshness. This wonderful modern method ensures that superb Maxwell House flavour. When you open a Maxwell House vacuum tin the coffee is exactly as it was when it left the grinder.

In 1 lb. and 1/2 lb. tins MH-10-30

MAXWELL HOUSE COFFEE

"GOOD TO THE LAST DROP"

Less work... *yields* 50% more *jelly!*

Simply - - Easily

DELIGHT your family with luscious home-made currant jelly. For jellies and jams the variety is astonishing if you use Certo, a pure food product made from fruit. And you get 50% more jam or jelly. Remember, Certo never fails and you may use it *any* time of the year!

87 Valuable Recipes

The Certo recipe book under the label of every Certo bottle opens up a whole new field of jam and jelly making. Learn how to use luscious fruits that *never before would jell.* Recipes are home-tested. Follow recipes carefully—you'll be sure of results.

CERTO

—The natural jellying substance extracted from fruit.

—Jells the juice that would have boiled away by the old (long-boil) method.

—Makes 50% more jam or jelly at less cost per jar.

—Saves ⅔ the time. Saves the fruit flavour. Saves the fruit colour.

E 12-30

the Hotter it is the more you will appreciate

The

Connor thermo electric Washer

Only the Connor Thermo has the thermo insulated tub construction.

The Connor patented insulated tub construction of the Connor Thermo Washer holds the heat of the water in the machine and prevents it from radiating into the room.

Your kitchen or laundry is kept cool and airy. There is a wonderful experience of freedom from washday drudgery waiting for you when you let the Connor Thermo Electric Washer and Wringer do it for you.

Phone for descriptive folder or See it at Johnston's.

try it free! today!

JOHNSTON'S

Tire, Battery and Radio Service

Cor. George and McDonnel, Peterboro *Phone 2123*

Redwings Overhaul Orioles To Gain Loop Lead

Record Set In Yankee-Sox Game

ROYALS DEFEAT READING 4-1 TO DISPLACE LEAFS FROM 3RD POSITION BY THREE POINTS

Newark Breaks Six-Game Losing Streak By Beating Toronto 4-1.

7-4 WIN FOR BISONS.

Heavy Cannonading Enables Wings to Win 12-7 Victory From Orioles.

The Rochester Redwings, led by Billy Southworth, once more have overhauled the Baltimore Orioles and taken the lead in the hot International League pennant race.

A 12 to 7 victory over the Orioles in the opening game of the series yesterday, boosted Rochester into first place by a margin of two percentage points. Another shift in the standings saw the Montreal Royals displace Toronto in third place by three percentage points.

Heavy cannonading at the expense of Richmond, Coumbe and Wertz in the early innings enabled the Redwings to win over the Orioles without particular difficulty. Richmond was relieved in the first inning with none out after he had walked two men and permitted two hits. Coumbe came in and was touched for six hits in less than two innings. By this time the Redwings had scored six runs. Wertz stopped them temporarily in the third inning but was pounded for three runs in the fourth. That made the score 10-0 and Tex Carleton simply breezed through blanking the Orioles until the eighth when they tallied three runs. Collins had a perfect day at bat with three singles in as many trips to the plate.

Sixth Win for Royals

The Royals won their sixth straight game, beating Reading, 4-1 although outhit 10 to 7. Herb Thormahlen went the route for the winners and was very effective in the pinches. In addition he won his own game when he tripled with two on base in the second inning, scored another run in the fifth and singled to drive in the fourth in the sixth. The Royals made four double plays to bring their season total to 107.

Newark broke a six game losing streak by beating Toronto, 4-1. Southpaw Frank Barnes was slugged for 13 hits while Roy Parmalee, although wild, pitched effectively. Parmalee granted only five hits but walked seven. Twice he fanned a man for the third out with the bases loaded. Zitzmann led the Newark attack with two doubles and a single.

In a night game at Buffalo, the Buffalo Bisons beat out Jersey City 7-4, chiefly because of a seventh inning rally that netted four runs. Bream was sailing along with a four-two lead when he began tossing a home-run ball and before the frame was over Rube and Mills had hit homers, the Bisons had four runs and Bream was in the club house. The Skeeters pounded Leverett out of the box in three innings, scoring twice in the first inning and twice in the third when Walker hit a home run but they could do nothing at all with Mills.

BAILIEBORO WINS SOFTBALL TUSSLE

Homesters Rally in the Last Frame to Take 6-5 Decision.

BAILIEBORO, July 15 (Examiner Correspondence).—The small score of 6—5 was the result of a softball victory for Bailieboro over Frazerville on Saturday evening.

The Frazerville squad held a lead of one run, until the ninth inning when Bailieboro pounded in three runs.

The game was very close throughout, with few errors and few hits, which were well handled by the fielders. The line-up:—

Bailieboro—T. Dean, c; B. Gainer, 2b; F. Barnard, p; C. Harper, ss; A. Dawson, 3b; J. Barnard, 1b; A. Brown, lf; Frank Barnard, cf; J. Ackison, rf.

Frazerville.—S. Joy, 1b; A. Trotter, c; C. Carl, p; R. Wicker, lf; T. Trotter, 2b; E. Handbridge, ss; N. Turnbell, rf; T. Bothwell, 3b; J. Henry, cf.

Umpires—Handbridge and Davis.

Herman Ties Klein For Second Place

Babe Herman, the hard-hitting Brooklyn outfielder, took advantage of the jull in the National League yesterday to move into a tie for second place with "Chuck" Klein in baseball's Big Six. Both Klein and O'Doul, the leader, were idle, while Herman pounded out two hits in five times at bat to tack one point on to his batting percentage. That one point gave him an average of .396. The American League half of the sextette were in action, but Simmons and Ruth lost ground, while Rice failed to move up or down. Simmons got one hit against St. Louis pitching, and lost four points, falling to .387, while the Babe got one hit in a double-header at Chicago, dropping from .367 to .363. Rice's two safeties in five times at bat left his .378 average intact.

	G.	AB.	R.	H.	PC
O'Doul, Phillies..	72	265	65	115	.404
Klein, Phillies ...	75	311	77	123	.396
Herman, Robins.	76	311	76	123	.396
Simmons, Aths. .	71	279	78	108	.387
Rice, Senators ..	76	312	72	118	.378
Ruth, Yankees ..	78	270	98	98	.363

TRIO TO MEET IN GOLF TIE

Somerville, Brydson and Robson Enter Final For Ontario Open Title.

SCORES OF 151.

TORONTO, Ont., July 15 (Canadian Press). — Three sterling golfers will play an 18-hole round over the Toronto Golf Club course to-day in an effort to break the three-cornered tie resulting from yesterdays 36-hole competition and decide the eighth Ontario open golf championship.

C. Ross Somerville, London former Canadian and Ontario amateur titleholder, Lex Robson, professional at the Islington Club, and Gordon Brydson, assistant professional at the Toronto Club, are the trio who will meet in the extra round. They finished deadlocked with scores of 151 to lead one of the largest fields that ever competed in the tournament.

CRICKET

LONDON, July 15 (Canadian Press). — Three great scores were put up in English County cricket matches yesterday. Playing for Sussex against Hampshire, T. E Cook, who is also a football international, made 278. The former England player, Ernest Tyldesley,scored 256 not out, for Lancashire against Warwickshire, while E. F. Longrigg turned in 206 for Somerset against Leicastershire. Rain interfered with many matches yesterday. Second day scores were:

Essex vs. Middlesex at Leyton — Essex 263, Middlesex 216 for nine wickets (Hearne 74).

Kent vs. Surrey at Blackheath — Kent 317, Surrey 234 for six wickets (Sandham 88, Squires 81 not out).

Sussex vs. Hampshire at Brighton —Sussex 537 (Newman four wickets for 120 runs); Hants 77 runs for one wicket.

Nottinghahnshire vs. Derbyshire at Nottingham — Derbyshire 286, Notts 241 for seven wickets (Whysall 64).

Worcestershire vs. Gloucestershire at Worcester — Gloucester 489, Worcester 70 runs for one wicket.

Glamorganshire vs. Yorkshire at Swansea — Glamorgan 262, Yorks 208 (Mitchell 62, Wood 56, Ryan, five wickets for 85 runs).

Lancashire vs. Warwickshire at Manchester — Lancashire 504 for five, declared; Warwick 102 for three wickets (Croom 53, retired, hurt).

Somerset vs. Levicestershire at Taunton — Leicester 259, Somerset 439 for nine wickets (Case 60).

BASEBALL STANDING.

INTERNATIONAL LEAGUE

	Won.	Lost.	P.C.
Rochester.	54	37	.593
Baltimore	55	38	.591
Montreal..	51	39	.567
Toronto	53	41	.564
Buffalo	43	49	.467
Jersey City	39	52	.429
Newark	37	51	.420
Reading	33	58	.363

Yesterday's Results

Newark 4, Toronto 1
Montreal 4, Reading 1
Rochester 12, Baltimore 7.
Buffalo 7, Jersey City 4
Games to-day—Newark at Toronto; Jersey City at Buffalo; Reading at Montreal; Baltimore at Rochester.

AMERICAN LEAGUE

	Won.	Lost.	P.C.
Philadelphia	57	29	.663
Washington	53	29	.646
New York..	48	35	.578
Cleveland	42	41	.506
Detroit..	40	47	.460
Chicago..	32	49	.395
St. Louis	32	52	.381
Boston.	30	52	.366

Yesterday's Results

Detroit 8, Washington 4
*Philadelphia 9, St. Louis 7
Cleveland 3, Boston 2
Chicago 10—2, New York 9—7
*—11 innings.

Games to-day: Washington at Detroit; Philadelphia at St. Louis; New York at Chicago; Boston at Cleveland.

NATIONAL LEAGUE.

	Won.	Lost.	P.C.
Brooklyn	47	30	.610
Chicago	46	35	.568
New York.	43	36	.544
St. Louis	40	37	.519
Boston..	38	40	.487
Pittsburg	37	42	.468
Cincinnati.	34	44	.436
Philadelphia	27	48	.360

Yesterday's Results

Brooklyn 12, Pittsburg 8
Cincinnati at New York—Rain.
St. Louis at Philadelphia—Rain.
Chicago at Boston—Played Sunday.
Games to-day—Pittsburg at Brooklyn; Cincinnati at New York; Chicago at Boston; St. Louis at Philadelphia.

AMERICAN ASSOCIATION
Yesterday's Results

Indianapolis 7, Louisville 1
Only game played.

ONTARIO LEAGUE
Yesterday's Results

St. Catharines 4, St. Thomas 3
Only game played.

LEAD OF TWO GOALS TO HAMILTON TEAM

Fort William Beaten By 2-0 in Connaught Cup Fixture.

HAMILTON, July 15. — Playing in the first game of the Ontario finals in the Connaught Cup series here last night, Hamilton Thistles defeated the Canadian Legion team of Fort William by the score of 2 to 0. Nearly 1500 soccer enthusiasts witnessed the game which was played under almost ideal conditions. The return game is to be played at the Ulster Stadium, at Toronto, on Wednesday, and the winners of the round, goals to count, will meet Montreal C.N.R. next week.

The visitors were not subdued without a terrific struggle. Thistles had to throw everything they had into the fray to win. Where Fort William failed principally was in punch at goal. They showed a defence equal to anything that has appeared at the stadium. Simpson, their right back, a giant in stature, repeatedly saved dangerous situations by clever play. He was the outstanding defence player on the ground and there was a number of good ones.

At the start the play of the visitors was a revelation to those who expected Fort William would prove easy for Thistles.

GOLF NOTES.

Third round Stratton Trophy to be played on or before July 20, 1930.

No stymies.

All score cards to be handed to the pro.

O. A. Degraw, 18 v. B. D. Hall 21.
W. G. Morrow 21, v. G. Monkman 26.
J. P. Bond 16, v. J. A. Leblanc 24.
Dr. Cragg 22, v. J. A. Dewart 26.
H. T. Cranford 24, v. S. J. Black 32.
E. S. Martin 20, v. F. M. Dela Fosse 18.

Byes

Dr. J. C. Green, 16.
Dr. E. H. Wood, 21.
R. Grant, 20.
J. Wearing 21.
A. T. Barnes, 20.
William Sangster, 24.
H. L. Stedham, 30.
G. Edwards, 26.
L. S. Killaly, 16.

BOWLING GOSSIP.

AT WARKWORTH
(Examiner Correspondence)

WARKWORTH, July 15.—The first half of the schedule of the Trent Valley Bowling League was completed Friday evening when Warkworth lost 3 games out of 4 to Hastings at Hastings and Norwood lost 2 out of 4 to Brighton at Brighton. This gives Warkworth first place and Brighton and Norwood tie for second.

A schedule for the second half will be drawn up as soon as possible.

SKIPPER AND CREW OF THE QUEST

The photo reproduced above shows the crew of the Fife-designed 8-metre yacht Quest, now battling with Vision and Norseman for the honor of backing up the Royal Canadian Yacht Club's challenge to the Rochester Yacht Club for the famous international challenge trophy originally won by Aemilius Jarvis and Canada from Vencedor at Chicago. From left to right: Bobby Jarvis, Dug Addison, Norman Gooderham (Skipper), Jack Bartlett and Walter Windeyer.

DUNKERLY CLOUTS THEM OVER PARK

Kiwanis Juniors' Left Fielder Wins Ten Gallons of Gas.

Hitting one of the longest home runs ever made at James Stevenson Park, Joe Dunkerley, left fielder for the Kiwanis Juniors, won the ten gallons of gas donated by Art Blade, manager of the Imperial Oil Company.

Dunkerley's hit was a tremendous drive and went right out of the park. It was hit to deep left field. Not since "Hap" Harrison used to drive them out of the park have the fans witnessed such a mammoth hit.

Good ball is being played by the juniors and juveniles in the City League and fans would do well to drop over to James Stevenson Park to see the boys in action.

The Kiwanis Juveniles took a fall out of the Kiwanis Juniors by beating them 9-6 at King Edward School grounds last night.

The game wast a fast, interesting engagement, featured by good solid hitting and excellent fielding.

Foley and Huggins hit home runs for the juniors, but they were not enough to win.

Cripps and Battle were the battery for the juniors while McIlwain and Cadd did the battery work for the juveniles.

Clock Makers Play Again This Evening

Tonight at Central School grounds Westclox and Brintons will be in action. This is the Westclox's second game in a row and they are anxious to turn in another win and climb up on the top rung with Harrison's. Brintons need tonight's game to keep in the league race, which is growing hot. Fans can be assured of a good exhibition from these two teams.

The game will start at 6.30 sharp. Wednesday night Harrison's and C.G.E. hook up.

WESTCLOX WINS FIRST FIXTURE

Darling Holds Good Form on the Mound, Holding Generals to Nine Hits.

FINAL COUNT 13-5.

Westclox got away to a good start in the second half of the local softball league by defeating the C.G.E. 13 to 5 at Central School grounds last evening.

Darling showed good form on the mound for the Westclox, holding the Generals to four runs, nine hits, and had seven strikeouts.

Martin was starting pitcher for the C.G.E. but retired at the seventh inning in favor of Richmond. Martin had one strikeout, and Richmond two.

Gord. Webb and Max Wilson were the fielding stars for the Generals. Webb has been playing nice ball for the Generals. He has played practically every position on the team, and he was at third base last night, where his work was an outstanding feature of the tussle.

"Chuck" Dorrington treated the fans to some nice hitting. He collected six hits, which included a triple, a double and four singles. He drove in most of his team's runs.

The line ups:

Westclox—Dorrington, 3b; Cooper, rf; White, c; Vinette, ss; Kitchen, 1b; Fowler, 2b; Goodson, cf; Foley, lf; Darling, p.

C.G.E.—Webb, 3b; Wilson, 2b; Miller, ss; Griffin, cf; Millard, rf; Routley, c; Thornton, lf; McLeish, 1b; Martin, p; Richmond, p.

Score by innings:

Westclox ..... 104203111—13
C.G.E. ..... 001030000— 4

Umpires—Lebarr and Smith.

Popularity of rayon in France is bothering silk manufacturers of the country.

One hundred fifty miles of railroad has just been completed north from the Persian Gulf.

BOMBAY COTTON MILLS TO CLOSE

Action at End of July Will Leave 15,000 Indians Jobless.

MERCHANTS LAY PLANS.

BOMBAY, India, July 14 (C.P.).—As a consequence of the continued industrial depression in the cotton trade seven mills here will be closed indefinitely at the end of July, depriving 15,000 persons of work.

Nationalist quarters show no softening in their hostile attitude toward the approaching London Indian conference. Vallabhai Patel, acting president of the All-India National Congress, Sunday said that there was nothing in the Viceroy's speech before the Assembly last week to justify the slightest change in their feeling.

'Those who go to the conference will in due time be completely disillusioned," he said.

Merchants to Close Shops

The Federation of Merchants' Associations to-day discussed a three months' hartal (suspension of work) in protest against the Government's repressive "campaign."

The Federation declined to issue a general order at present, it being left to members to observe the hartal if they wished. The federation claims to represent sixty groups. Another resolution recommended that the members shall not deal in Government securities or treasury bills, in view of the grave political situation.

The federation appointed a committee to draft representations to the League of Nations drawing attention to the Indian Government's policy.

At a recent rally of the National Council of Girls' Clubs in Lnodon were representatives of 4,000 clubs with 250,000 members.

Statues made 7,000 years ago and recently found in Egypt represent women in low-necked gowns very similar to those worn today.

Deauville, the famous French resort, has forbidden all loud noises, especially fifes and drums, barking dogs and harsh auto horns.

Our Boarding House . . . . . By Ahern

SIXTY-ONE MEN LEFT ON BASES IN FIVE GAMES IS TOTAL SET BY THE CHICAGO WHITE SOX

While Same Team Equals Double-Play Record For American League.

YANKS SPLIT TWIN BILL.

Indians Take Third Straight Victory By Defeating Red Sox 3-2.

The Chicago White Sox may be struggling along in the second division of the American League, but they still have the profitable faculty of doing the unusual at the unusual time to pep up an otherwise drab game.

Always known as a team capable of playing championship ball one day and then going to the other extreme 24 hours later or even sooner, the Sox yesterday produced a few more varieties in the way of baseball entertainment as they divided a double bill with the New York Yankees.

The opener went to the Sox 10 to 9 in a long, weird affair that lasted one minute short of three hours while the Yankees took the nightcap—a tame affair compared with the first—by the score of 7 to 2 in two hours and four minutes. It was in the first game, however, that the Chicago Southsiders did the unusual.

They started off by pulling four errors that gave Yankees a big lead. This advantage was soon wiped out by a savage attack with the result that the teams went into the last half of the ninth tied at nine all. With two out and Reynolds, the fleet Texan, perched on third, Watwood came through with a hit that went for a single although Lazzeri juggled the ball for a moment and the game was over. To aid the cause of their three pitchers, the Sox also tied the American League double play record, pulling five. Fourteen men were left stranded on the base paths, however, which with the nine in the second game gave the Sox a grand total of 61 left on bases in five games—which is probably some sort of a record.

Lou Gehrig featured the Yankees' part in the double-header, getting his twenty-second home run in the opener and his twenty-third in the second contest. Incidentally Manager Bob Shawkey found a pitcher in Charles Ruffing, that could go 9 innings, the Boston cast-off winning the second.

It took the Athletics eleven innings to defeat St. Louis Browns but they finally managed to eke out a 9 to 7 decision and increase their lead in the Junior circuit to two full games as Washington fell before the up-and-coming Detroit Tigers, 8 to 4.. The Browns tied the champions in the eighth and again in the ninth, but could not equal the two runs in the eleventh. Lefty Grove went to the rescue of Quinn, who had relieved Earnshaw, in the eighth and received credit for the victory.

Walter Johnson tried two pitchers against the Tigers but Detroit found the pair for 13 hits to make it three to one for the current series. Dale Alexander, the Tigers' big first sacker, had a gala day with his giant war club, driving in three runs with three singles and a double. Hadley started for the Senators but gave way to Brown.

In the other American League contest the Indians made it three straight over the Red Sox, winning 3 to 2 when Wesley Ferrell bested Milton Gaston in a hurling duel. It was Ferrell's 13th victory.

Robins Increase Lead

Only one game was played in the National, but the Brooklyn Robins increased their lead to three games as they downed the Pirates 12 to 8. Given an early lead Dazzy Vance breezed along without much trouble behind the powerful bat of Glenn Wright, who drove in seven runs and scored four on two homers and a like number of singles. Traynor also hit for four bases.

TILDEN IS OUT OF CONTEST.

PARIS, France, July 15.—(C.P.) — The last prospect that Big Bill Tilden could reconsider his decision and play with the American Davis Cup team vanished to-day when the veteran champion, maintaining his previous attitude, told the Associated Press he was positively eliminated from participation.

TO THE OLD COUNTRY
in Comfort... and Cheaply!

Modern Third Class accommodation is thoroughly comfortable and up-to-date. There is every possible convenience. Well ventilated staterooms, with soft hair mattresses, feather pillows, warm blankets... large mirrors and washstands. Excellent bathing and toilet arrangements, spotlessly clean. Fine, spacious Dining Saloons, Smoking Rooms, Ladies' Rooms... wide deck spaces for sports... children's Play Rooms.

Splendid accommodation, good food, excellent service... and only
$155 RETURN
(to British Ports)

Book through The Cunard Line, Corner of Bay and Wellington Streets, Toronto, (Tel. Elgin 3471), or any steamship agent

THIRD CLASS by CUNARD ANCHOR-DONALDSON LINES... CANADIAN SERVICE TH-1

Weekly sailings to Plymouth, Havre, London, Liverpool, Belfast, Glasgow, from Montreal (and Quebec)

away to JASPER NATIONAL PARK—the PACIFIC COAST and ALASKA LOW TOURIST FARES

PLAN a trip to the Pacific Coast this summer. Enjoy the mighty grandeur of Jasper National Park and the hospitality of Jasper Park Lodge. Wonderful golf. See Mount Edith Cavell. Take saddle trips to Athabaska Valley and Maligne Canyon. Play tennis. Swim in a heated pool. Climb with Swiss guides. You'll meet new thrills and experiences at Jasper.

There are two routes from Jasper to Vancouver and Victoria—the southern route via Thompson and Fraser rivers—or *the route of the Triangle Tour* via Prince Rupert. The latter is longer, more beautiful—including a 550 mile sail along the fjord-like Pacific Coast. Both the routes present a magnificent view of Mount Robson.

If time permits take the enthralling trip through the famous Inland Seas to Ketchikan and Skagway. See the Land of the Midnight Sun... towering glaciers... the Klondike.

You'll never forget the grandeur and majesty of the Pacific Coast. Consult our Tourist Department re Variable Routes.

Reservations and full particulars from any Agent of Canadian National Railways.

FARES from PETERBORO
Vancouver, Victoria, Seattle, Tacoma, Portland
And RETURN
$114.85
JASPER NATIONAL PARK
$93.10

Travel Canadian National
To Everywhere in Canada

England Scores 391 Runs For First Innings

TO-DAY AND WEDNESDAY

3--SHOWS DAILY--3
2.30—7.00—9.00

A BRAND NEW THRILL TREAT

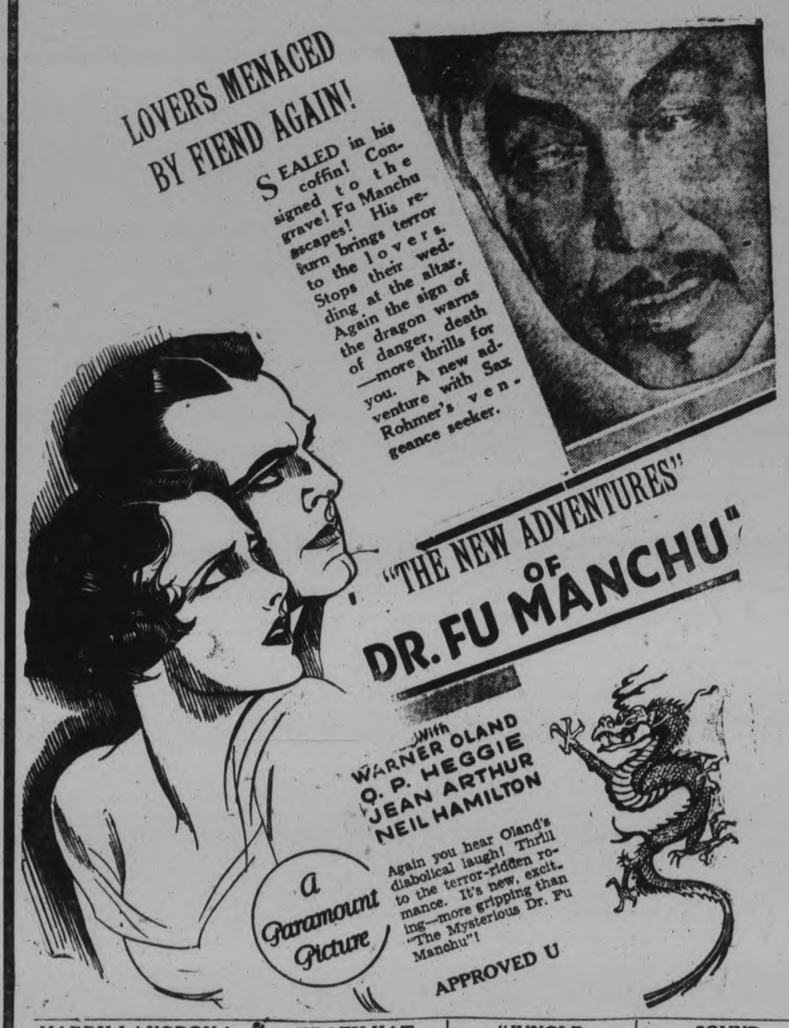

HARRY LANGDON in "The Fighting Parson" | KRAZY-KAT 'The Kat's Meow' | "JUNGLE DRUMS" | SOUND NEWS

COMING THURS. THE SONG OF FLAME ALEXANDER GREY, BERNICE CLAIRE AND NOAH BEERY 100% Technicolor

WALLY HAMMOND STARS IN PLAY

Accounts For 113 Runs to Add to England's Total in Yesterday's Play.

CONVINCING COMEBACK.

LEEDS, Eng., July 15. — (Canadian Press.)— England fought with their backs to the wall against Australia at the Headingley grounds to-day. They scored 391 in answer to Australia's first innings total of 566.

Wally Hammond, whose batting in the tests at Trent Bridge and Lord's was not up to the form he had previously displayed in International matches, rose splendidly to the occasion in England's emergency in this match. He completed an innings which began on Saturday and lasted through the critical forty minutes' play in failing light yesterday by scoring 113. It was a most convincing comeback and an almost flawless exhibition, full of discretion and hard hitting against the cleverest kind of bowling. It surpassed the gallant effort of A. P. F. Chapman to save the match at Lord's. The English captain on that occasion made 121 in a last ditch stand. Critics gave Hammond credit for playing the finest innings yet seen for England in the present series against Australia.

HURLERS PICKED FOR E.P.L. GAME

Vannest and Utronki Chosen For Mound Duty in To-night's Battle.

COGS NEED WIN.

With Vannest and Utronki announced for the pitching assignments in to-night's game between Cogs and Canadian Generals, the fans are promised another interesting contest at the Exhibition Park. Cogs are sorely in need of a win and will go into action with their strongest line-up.

Utronki's work with the Electrics has made a big hit with the fans, every pitching performance having been full of dash and action. Vannest, after a long rest, is fit to do his best work, and that means trouble for the Generals.

France and Poland Tie In International Chess

HAMBURG, Germany, July 15 (C.P.)—The second round of the team tournament of the International Chess Federation and the unfinished matches of the first round were played yesterday.

France and Poland, with two victories each, are tied for the lead. Dr. Alexander Alekhine of Paris, world champion, played yesterday for France and defeated Baratz of Roumania. The French team won by 2½ to 1½. Match results:

First round—Finland 3, Lithuania 1, Latvia 4, Iceland 0, France 2½, United States 1½, Roumania 3½, Sweden ½, Germany 3, England 1, Denmark 4, Norway 0, Holland 2, Austria 2, Poland 3½, Hungary ½.

Second round—England 3½, Norway ½, Sweden 3, Spain 1, France 2½, Roumania 1½, United States 3, Iceland 1, Finland 2, Latvia 2, Poland 2½, Lithuania 1½, Hungary 2, Austria 2, Denmark v. Holland, adjourned; Czechoslovakia v. Germany.

Norman Gooderham To Sail Challenger

TORONTO, Ont., July 15.—Norman Gooderham has been selected to sail the Challenger, yet to be named by the Royal Canadian Yacht Club, for the Canada's Cup, now held by the Rochester Yacht Club.

A series of trials sailed under various wind and sea condition by the Vision, Quest and Norseman, the three eight-metre yachts from which the selection will be made, has proved so even the committee has been unable to decide yet which yacht will uphold the honor of the R.C.Y.C.

Cruickshank Wins On Jones' Parley

NEW YORK, July 15.—Bobby Cruickshank, the wee Scotch professional Bobby Jones defeated in a play-off at Inwood in 1923 to win his first open championship, won $10,500 through the Atlanta wizard's victories in three straight major tournaments this year.

Cruickshank, who failed to qualify for the tournament Bobby won at Interlachen on Saturday, parlayed $50 last April on Jones to win the British amateur crown, the British open and the United States open. Bobby's triple triumph brought Cruickshank $210 for each $1 of his own investment.

"I saw Bobby in the Savannah open, knew the shape he was in, and made the best bet of my life," Cruickshank said yesterday at his club at Purchase, N.Y. "I let my father-in-law have half the bet, but that's all right, it's all in the family."

WELCOMES GOLFDOM'S CONQUERING HERO

The proud parents of the popular Bobby Jones are shown in the group above awaiting the arrival of their famous golfing son from Holylake of Atlanta, Ga., the Jones' home town; Mrs. Ragsdale, Mr. Jones, Mrs. Jones and Major Cohen. course. Bobby captured the British amateur and open championships and also the United States amateur title. (Left to right), Mayor I. M. Ragsdale

BOBBY JONES IS GIVEN GALA RECEPTION ON ARRIVAL HOME

Champion Arrives in Atlanta Before Expected But Celebration Is Staged.

NEGRO CADDIES ATTEND.

ATLANTA, Ga., July 15. — There have been many "red letter" days in the life of Robert Tyre Jones, Jr., but Bobby yesterday expressed assurance that July 14, 1930, will be the greatest in his memory. That statement was part of his brief and hesitant message of thanks to possibly 40,000 persons who formed the greatest crowd ever to welcome a returning hero in this city's history, and to some 300,000 more of his fellow-citizens who found it impossible to receive him first hand. And the spontaneous cheers answering the greatest golfer's brief speech were something more than those of ordinary hero worship; they were tempered with a sort of next-door-neighbor regard, which added sincerity.

Bobby Jones came home from Interlachen, Hoylake, and Royal Liverpool with three of golfdom's major titles in his pocket. By some quirk in railroad schedules, he arrived three hours before the reception committee had expected him and he entered the city by automobile, going directly to his home. The welcome at the railroad station had to be omitted consequently.

The celebration was not long delayed, however. It began at the downtown section. There Bobby, surrounded by his wife and children, Clara Malone and Robert T. Jones III.; his parents and grandparents, sat for a siege of continuous photographs while he reviewed Atlanta's new high mark in parades.

At the stroke of noon, pre-arranged signal for bedlam of noise from whistles, bells, auto horns and sirens, the parade began. There were police officers, regular army troops from Fort McPherson, American Legion and disabled veterans, firemen and apparatus, Chamber of Commerce members, and scores of business and civic groups.

Negro Caddies Attend.

The feature of the parade, as far as Bobby was concerned, was a squad of 250 negro caddies marching behind the Negro Elks' Band. They carried a banner reading: "Mr. Bobby's calamity Jane done brought de bacon home again." Bobby's face, set in a half-grin during the march, broke into a broad smile then, and some said his eyes glistened.

MOORE OUTLINES LIBERAL POLICY

Claims Dunning Budget Almost Taken Tariff Out of Politics.

EXPLAINS AUSTRALIAN PACT.

WHITBY, Ont., July 15 (C.P.)—The Liberal Government ever since it assumed office has followed a tariff policy, essentially based on business principles, declared W. H. Moore, Liberal candidate for this riding in his second and final campaign meeting here last night. The Liberal party, the speaker said, did not believe in any general upward revision of tariff schedule nor a drastic downward revision. Rather it believed in treating each item separately and in a business-like manner.

"The Dunning budget," Mr. Moore continued, "has almost taken the tariff out of politics, admittedly it would be impossible to take the handling of the tariff away from the people's elected representatives, for then we would not have true democracy.

The speaker declared that the countervailing duties provided in the Dunning budget were "examples of sound common sense." They would serve to show the United States that Canada was not going to let her have all her own way, and Europe, he said, was preparing to follow Canada's lead.

Mr. Moore maintained that spokesmen for the Conservative party "had greatly misrepresented the situation of the dairying industry in Canada. "It hasn't gone to the bow-wows by any means," he said.

Acted after Complaint.

When the National Dairy Council complained to the Tariff Board that the imports of butter from Australia and New Zealand under the terms of the treaty, were seriously affecting the Canadian dairying, a hearing was granted on January 15 of this year, Mr. Moore said, and six months from the time the complaint had been made the Dominion Government in bringing down the Budget gave notice that it would cancel the treaty. "But Australia buys almost four times as much from us as we sell to her," he said, "and her trade is valuable. Shall we, as Mr. Bennett has suggested, "try to bluster and blast our way to her markets—the markets of our kin—or shall we, as the Liberals propose, get together in round table conference and bring this matter to an amicable solution. The Liberals have always had their eye on the value of the dollar, the former Tariff Board chairman said, and it was the policy of the Government to make the dollar go farthest for the average citizen by the lowering of the tax on the necessities in comparison with luxuries.

PICTORIAL GOLF

Shifting of Weight at Proper Moment Secret of Driving Success.

To produce the successful drive one must make a study of the stance, first of all, then the transference of the weight of the body. First we start the club back and then there comes a lateral movement of the hips. This definitely places the weight on the right leg at the top of the swing.

This is the position from which we hit, holding the body in check until the clubhead is nearing the ball. Holding the body back means only keeping it from making a sudden jerky motion. It moves, of course, but at no time should it get in ahead of the club. At the moment of impact then, it can do its part, which will be considerable towards making a substantial follow-through.

(Copyright, 1930, The Bell Syn., Inc.)

SOCCER NOTES.

The Brinton team for the game against the Canadian Packing will be as follows: W. Curtis, goal; F. Lucas and D. Green, full backs; J. Creighton, T. Westwood and E. A. Bayliss, halves; Joe Mayette, H. Hotson, W. James, J. Anderson and A. Boon, forwards. Reserves—J. Sharman and J. O'Halloran. E. Hanson and O'Halloran will be out of the game for a few weeks owing to injuries.

Canadian Packing team will be chosen from the following: C. Griffin, goal; F. Wade and A. Downer, full backs; J. Cross, J. Buchan and A. Bromley, halves; N. Downer, A. Beggs, R. Preston, W. Grant or J. Willshaw and T. Williams, forwards. All other signed players are requested to be on hand.

Next Monday evening, the P. and D. F. A. will hold a special meeting at 7 o'clock to examine the other two referees that have signified their intention of being registered under the parent body. The regular meeting at 8 o'clock.

Regent

LAST TIME TO-NIGHT
7 and 9 o'clock

The all-talking, laughing sensation of three rookies who joined the Cavalry to see the world.

Coming Wednesday
'Hide Out'
with
James Murray, Kathryn Crawford
A hero in the shadow of prison

SEE the most spectacular and exciting boat race ever filmed! It's just ONE part of this smashingly dramatic story of a youth who hid from The Law behind his reputation as the king of the campus. . Different from any other college picture ever produced. . no frills. . , no flaming youth. . just romance, thrills, action and DRAMA.

BOWLING GOSSIP.

There will be a mixed tournament at the local bowling greens to-morrow (Wednesday) afternoon. The draw will be made at 2 o'clock and all lady and gentlemen bowlers are invited to be on hand at that time. Suitable prizes will be given the winning rinks.

Batting and Fielding In The Three Leagues

INTERNATIONAL LEAGUE
Individual Batting

Up to and including games of Wednesday, July 9:

Jordan, Newark, .396; Martin, Rochester, .395; Tucker, Buffalo, .373; Scott, Reading, .370; Head, Montreal, .365; Selkirk, Jersey City, .363; Collins, Rochester, .362; Stroner, Baltimore, .360; Windle, Newark, .360; Wera, Jersey City, .354.

Individual Leaders

Home runs—Hauser, Baltimore, 27.
Triples—Collins, Rochester, 15.
Doubles—McGowan, Baltimore, and Thomas, Buffalo, 25.
Total hits—Thomas, Buffalo, 119.
Runs batted in—Collins, Rochester, 90.
Most runs—Hauser, Baltimore, 85.
Stolen bases—Haines, Montreal, 22; Rabbitt, Toronto, 20.

Team Batting

Buffalo, .316; Baltimore, .305.

Team Fielding

Toronto, .977; Montreal, .971.

Pitching Leaders

	Won	Lost
Littlejohn, Rochester	5	0
Buckalew, Montreal	9	1
J. Weaver, Baltimore	10	2

AMERICAN LEAGUE
Individual Batting

Up to and including games of July 9:

Simmons, Philadelphia, .388; Rice, Washington, .383; Gehrig, New York, .382; Cochrane, Philadelphia, .378; Ruth, New York, .373; Hodapp, Cleveland, .364; Combs, New York, .356; Manush, St. Louis-Washington, .352; McManus, Detroit, 388; Jolley, Chicago, .337.

Other Individual Leaders

Home runs—Ruth, New York, 32.
Runs scored—Ruth, New York, 94.
Total bases—Ruth, New York, 211.
Runs driven in—Gehrig, New York, 87.
Stolen bases—Rice, Washington, 13.
Most hits—Hodapp, Cleveland, 114.
Triples—Combs, New York, 12.
Doubles—McManus, Detroit, 27.

Team Batting Leaders

New York, .313; Washington, .302; Cleveland, .301.

Team Fielding Leaders

Philadelphia, .973; Washington, .972.
Most double plays—Boston, 85; Detroit, 83.

Pitching Leaders

	Won	Lost
Jones, Washington	8	2
Grove, Philadelphia	11	3

Most strikeouts—Grove, 105; Earnshaw, 101.

NATIONAL LEAGUE
Individual Batting

Up to and including games of July 9:

O'Doul, Philadelphia, .403; Klein, Philadelphia, .399; Herman, Brooklyn, .397; Stephenson, Chicago, .392; P. Waner, Pittsburg, .385; Terry, New York, .380; Hogan, New York, .360; Hellmann, Cincinnati, .358; Flowers, Brooklyn, .358; Cuyler, Chicago, .357; Frisch, St. Louis, .357.

Other Individual Leaders

Home runs—Klein, Philadelphia, 25.
Runs scored—Cuyler, Chicago, 78.
Runs driven in—Klein, Philadelphia, 88.
Stolen bases—Cuyler, Chicago, 19.
Most hits—Klein, Philadelphia, 118.
Triples—Cuyler, Chicago, 12.
Doubles—Frisch, St. Louis, 26.

Team Batting Leaders

Philadelphia, .328; Brooklyn, .314.

Team Fielding Leaders

Cincinnati, .975; New York, .974.

Pitching Leaders

	Won	Lost
Osborn, Chicago	5	1
Collins, Philadelphia	8	2
Zachary, Boston	4	1

India now has 70,000,000 Mohammedans and 216,000,000 Hindus.

China plans to spend $4,000,000 in improving its government telegraph lines.

YOUNGEST DRIVER

For a year or more most of those interested in the thrilling outboard hydroplane racing motorboat game have been of the opinion that young J. R. Ardiel, son of Harris Ardiel, Windsor, was the youngest race driver in the game in Canada but it now transpires that the credit should be given to Kitchener Russell, the fifteen year old son of John E. Russell. "Jerry" Ardiel started last year at fifteen years of age, and of course is now sixteen years old, while "Kitchie" Russell started last year at fourteen and is now only fifteen. He is a quiet youngster and rates as one of the best and coolest race drivers in Ontario, though at that his first big win was in the Class "C" event at Port Dover, where he drove his boat brilliantly over rough water.

REPLAY CUP-TIE WEDNESDAY NIGHT

C.P.C. Vs. Brinton on King Edward Park—Game on Friday Night and on Saturday.

A full board was present last evening at the meeting of the P. and D. F.A. to transact business and hear the referee examinations board's report of the officials examined.

Games Scheduled.

On Wednesday night, on King Edward Park, at 6.45 prompt, the Canadian Packing and the Brinton Athletic meet in the semi-final of the Phelan Charity Cup. Referee James Hawthorne. Linesmen, J. Widdell and A. McKinley. Extra time will be played in case of a darw game.

On Friday night, the Caledonians versus Canadian Packing in a league game. Kick off at 6.45 prompt. Referee Alexander McKinley.

On Saturday afternoon, Brinton Athletic meet the Canadian General in the league. Referee, James Hawthorne. Kick off at 3 o'clock.

Next Wednesday evening, Final of Phelan Charity Cup, on King Edward Park. Kick-off at 6.30 prompt. Referee Alexander McKinley. Linesmen, James Hawthorne and Tom Stewart.

New Appointments.

Alexander McKinley retired from the board and made application to the executive as an official referee. He informed the examination board that he was willing to undergo his test whenever the members desired to put him through the examination. It was decided that all applicants must go through the examination—oral and practical. The executive regretted the loss of Mr. McKinley as an executive member but were glad to know that he had decided to act as "knight of the whistle" under the jurisdiction of the P. and D. F. A.

Bond Signed.

All cups won by the clubs must be bonded and the Spalding Cup won by the Canadian Packing has been fully registered and signed. The Canadian General, winners of the Holloway Cup have signed the necessary form.

Transfer Granted.

The application from W. Grant of the Caledonians that he be transferred to the Canadian Packing was granted after the board had instructed him to conform to the rules. He is eligible to play Wednesday evening.

Only Officials Allowed.

During any contest, no club official is permitted to go on the field of play unless ht is authoried to do so by the referee. Three distinct whistles indicate that the services of the trainers are necessary; also that the ambulance men are needed, when referee notifies them. No spectators are allowed on the field of play.

Wanted-A Pay Day Budget

Mr. Dunning is going around the country dilating on the alleged merits of what he is delighted to speak of as the May Day Budget.

By the evening of July 28 he will have learned if he has not already begun to sense it that what the people of Canada are interested in just now is not a May Day but a PAY DAY BUDGET.

And the Dunning Budget is most certainly not that. THERE IS IN IT NOTHING THAT PROVIDES A JOB FOR CANADIANS NOW OUT OF WORK, NOTHING THAT PROTECTS THE JOBS OF THOSE FORTUNATE ENOUGH TO BE EMPLOYED AT PRESENT, NOTHING THAT SAFEGUARDS CANADIAN INDUSTRY FROM OUTSIDE COMPETITION.

Remember those countervailing duties sometimes mentioned by Liberal speakers when they think of them, do not stop the flow of American manufactured goods into this country.

They apply only to sixteen specified articles, most of them agricultural products.

Goods from the United States and other countries will continue to keep our factories idle or running short time until we put into office at Ottawa a GOVERNMENT THAT WILL DO SOME LEGISLATING FOR CANADIANS a government that will consider its first duty is to look after the unemployed in the cities and the hard-pressed farmer in the country.

IT'S TIME FOR A CHANGE—Time to substitute action for words.

ALL CANADA NEEDS IS A CHANCE and she'll get it from Hon. R. B. BENNETT and the Conservative party. In West Peterborough vote for that chance and for an Empire trade policy that is based on common sense business lines and not on sentimental flapdoodle designed for the deception of those who do not think.

VoteforE.A.Peck

CONSERVATIVE CANDIDATE
THE CONSERVATIVE VICTORY COMMITTEE

A BEDTIME STORY

by Howard R. Garis

UNCLE WIGGILY GOES UP.

Mr. Twistytail, the fat pig gentleman, tumbled out of the clothes basket cockpit of Uncle Wiggily's ironing board aeroplane and rolled over and over on the ground. Mr. Twistytail laughed very hard.

"What are you laughing at?" asked Uncle Wiggily, who still sat in the cockpit of the air machine that he had tried to make by nailing two ironing boards together. "What's so funny?" asked the rabbit.

"Your—your aeroplane!" chuckled Mr. Twistytail. "Oh! Oh! Ha! Ha! How my ribs ache!" and he laughed until tears came into his little fat, squinty eyes. "It's so funny!"

"What's funny?" asked Mr. Longears, and he did not smile. "Is it funny because my aeroplane won't go up?" For that is what had happened. Or, rather, it was what had not happened. For after Uncle Wiggily and Mr. Twistytail had worked hard making two ironing boards, a clothes basket and some

old baby carriage wheels into an aeroplane and when they had climbed into the clothes basket cockpit, the thing wouldn't go up, and the pig laughed so hard he fell out of the basket.

"No, it isn't funny that your aeroplane won't go up and give us a ride," said Mr. Twistytail when he could stop laughing. "But it's funny to think of what you and I forgot to put in the aeroplane to make it sail. It's funny that we forgot."

"What did we forget?" asked Uncle Wiggily.

"Ha! Ha! Ho! Ho! We forgot—Oh, it's so funny I have to laugh again—but we forgot the engine!" chuckled the pig. "An aeroplane isn't like a balloon airship. An aeroplane must have an engine or motor to whirl the propeller and that is what takes it up," said the pig. "But, Oh, dear me! How funny! We forgot the engine, Uncle Wiggily! Ha! Ha! Ha!"

The rabbit gentleman looked up from where he sat in the clothes basket cockpit. Then he smiled. Next he laughed with the pig.

"Ha! Ha! Ha!" chuckled Mr. Longears. "True enough, I forgot all about a motor on my aeroplane. But that is easily fixed. I'll take the electric fan I used in my balloon airship, and that will be a motor and a propeller at the same time. Now we shall soon go up, Twisty!"

It did not take long to fasten the old electric fan on the front end of the nailed together ironing boards. Once more Mr. Twistytail and Uncle Wiggily got in the clothes basket cockpit just as Lindy sits in his real aeroplane. The pig and the rabbit gentlemen waited. Uncle Wiggily looked anxiously at the electric fan.

"It doesn't seem to buzz around any," he said to Mr. Twistytail.

"No, it doesn't," agreed the fat pig passenger. Then, all of a sudden he began to laugh again.

"What's the matter now?" asked Uncle Wiggily, twinkling his pink nose sort of exasperated like and impatient.

"No wonder the electric fan doesn't buzz!" grunted the pig. "You haven't plugged the wire into a socket. You need some electric current to make the fan buzz. How did you used to make it whirl around when you had it in your old balloon airship?"

"I used a storage battery," the rabbit said. "But that is worn out. But you are right. We must connect the electric fan to a light socket in my bungalow. I forgot that. However, it will not take long to do that. Wait a minute."

Jumping out of the clothes basket aeroplane, Uncle Wiggily took the long, green electric cord that was fast to the fan, and put the end into a floor socket of his bungalow kitchen running it through an open window. All of a sudden the electric fan on the end of the ironing board plane began to buzz very fast.

"Hurry up! Get aboard!" grunted the pig who sat in the basket. "Jump in, Wiggy, or you'll be left behind!"

Faster and faster buzzed the electric fan. The aeroplane began to shake and quiver on its baby carriage wheels. Uncle Wiggily made a jump and landed in the basket beside his fat pig friend.

"We're going up!" shouted the rabbit. Hurray! We're going up!"

"Truly I believe we are!" grunted the pig, looking down over the side of the clothes basket cockpit and seeing the ground moving. "I didn't believe you could do it, Wiggy, but you have! Up we go!"

The queer aeroplane was really moving a little, not very fast, but some. Uncle Wiggily was delighted. He felt quite proud.

"Hurray!" he shouted. Then, all of a sudden, the aeroplane dropped to the ground with a bump and thud. The electric fan had stopped buzzing. "What's the matter?" asked Mr. Longears in surprise.

"Ha! Ha! Ha!" laughed Mr. Twistytail, giggling so hard that he again fell out of the clothes basket and bounced up and down on the ground like a puffy, rubber ball. "Ha! Ha! It's so funny, Wiggy! Ha! Ha! Ha!"

(Copyright, 1930, by Howard R. Garis.)

Has to Do Hard Work

"I saw in the papers how good Lydia E. Pinkham's Vegetable Compound was so I took it to make me strong because I was weak and nervous. It helped me wonderfully. I work in the house and do gardening. I have lots of hard work to do so when I get rundown and feel bad I take another bottle." —*Mrs. Amelia Schram, Railroad St., South Porcupine, Ontario.*

This medicine is endorsed by half a million women

Lydia E. Pinkham's Vegetable Compound

Lydia E. Pinkham Med. Co., Lynn, Mass. U. S. A. and Cobourg, Ontario, Canada

SCHOOL REPORTS

S. S. NO. 3, ENNISMORE

Passed from Jr. IV. to Sr. IV.—Emmett Holland, Lorne Twomey, Bert Twomey.

Passed from Sr. III. to Jr. IV.—Mack Conway.

Passed from Sr. II. to Jr. III.—Vincent Crough, Tim Joe Crough, James Carr, Joe Curtin.

Passed from Jr. II. to Sr. II.—Madeline Curtin, Teddy Twomey, Teressa Holland, (honors); Carmel Crough, Gerard Curtin.

Passed from Primer to Jr. I.—Urban Crough, Wilfred Carr.

S.S. No. 14. CAVAN.

Pass 60%; honors, 75%.

Entrance—Murray Belch, honors; Ethel Belch.

Sr. III. to Jr. IIV.—Jean Belch, 87%; Alan Brown, 87%; Arnold Bonner, 75%; Phyllis Larmer, 75%; Allan Earle, 68%.

Jr. II. to Sr. II.—Dorothy Hoad, 70%.

Sr. Pr. to Jr. I.—Wilma Armstrong, 70%

Sr. Pr.—Robena Tait.

Jr. Pr.—Donald Pritchard.

S.S. No. 1, DOURO.

Jr. IV. to Sr. IV.—Vincent Quinlan 77%; Willie Robinson, 66%; David Devlin, 60%.

Jr. III. to Sr. III.—Ella Foley, 77%; John Cavanagh, 73%; Leo O'Brien, 51%.

Sr. II. to Jr. III.—Anna Cavanagh, 70%; Anne Devlin, 69%; Joseph Foley, 54%; John L'Oeary, 52%.

Jr. I. to Sr. I.—Anne O'Leary, 80%.

Sr. Pr. to Jr. I.—Monica Cavanagh, John Devlin, Francis Foley.

Jr. Pr. to Sr. Pr.—Reta O'Brien, Monica Foley.

Jr. Pr.—Niel O'Brien, Desmond Foley.

S.S. No. 14, Otonabee.

Jr. IV. to Sr. IV.—Thelma Henderson, 82%, hon.; Earl Rylott, 79%, hon.; Jean Stark, 77%, hon.

Sr. III. to Jr. IV.—Hazel Manley, 81%, hon.; Jack Stark, 81%, hon.; Gordon Stark, 55%.

Jr. III. to Sr. III.—George Henderson, 86%, hon.; Ernest Fairbairn, 69%; Derwyn Manley, 66%; Kames Stark, 57%.

II. to Jr. III.—Jean Rylott, 88%, hon.; Gerald Rylott, 74%; Norma Stark, 73%.

II.—Margaret Henderson, 84%, hon.; Madelene Stark, 81%, hon.; Orville Hunter, 73%.

Jr. I. to Sr. I.—Mae Webster, 85%, hons.; Annie Richardson, 77%, hon.; Sr. Pr. to Jr. I.—Luella Richardson, 63%.

Pr. Class.—Glen Stark, Margaret Webster, Keith Rylott.

BALIEBORO CONTINUATION. SCHOOL.

I—75%—100%.
II—68%—74%.
III—60%—67%.
C—50%—59%.

Form II.—Bessie Barnard, Comp. II Lit. 3. Zoology, 1, Phys. Geog. II, Arith. III, Art I, Geom. I, Latin I, French I.

Helen Fry, Comp II, Lit. 2, Zool. I, Phys. Geog. C, Art II, Geom. III, Latin II, Fr. C.

Alma Rutherford, Comp. III. Lit. C, Zool. II, Art I, Phys. Geog. C. Arith. C, Geom. C, Latin C. Fr. C.

Melville Johnston, Comp. C, Lit. III, Zool. III, Phys. Geog. II, Arith. C, Art II, Geom. C.

Alfred Dawson, Comp. c, Lit. III, Zool II, Phys., Geog. III, Arith. c, Art II, Geom. III.

Margaret Falls, Comp. II, Lit. C. Zool. III, Latin C, Art I, Phys. Geog. III, Geom. C, Fr. C.

Janie Anderson, Comp. III, Lit. C, Zool. III, Art III, Phys. Geog. C, Geom. C, Latin C, Fr. C.

Form I.—Jessie Anderson, Zool. I, Hist. II, Geog. I, Art UII, Comp. II, Lit. II, Algebra I, Latin, I, Fr. I.

Bessie Benson, Zool. I, Hist. C, Geog. II, Art I, Comp. III, Lit. C, Alg. I, Lat. I, Fr. I.

Gertrude Halstead, Zool. I, Hist. III, Geog. II, Art III, Comp. I, Lit. III, Alg. C, Lat. II, Fr. II.

Gerald Anderson, Zool. II, Hist. C, Geog. II, Art III, Comp. C, Lit. C, Alg. II, Fr. III.

Ralph McCamus, Zool. II, Alg. III, Geog. II, Art C, Lit., C, Comp. C

FENELLA PUBLIC SCHOOL

Following is the report of the June Promotion Examinations at S.S. No. 22, Haldimand. All names appear in order of merit. An asterick before a pupil's name denotes that especially good work is being done by that pupil.

Jr. IV. to Sr. IV.

Melville Macklin, Donald George.

Jr. III. to Sr. III.

*Marvel Lonsberry; *Donna Lonsberry, *Velma Milne.

Jr. II. to Sr. II.

*Viva George, *Clarence Warner, *Lenore Leach, Kathleen Milne, Marjorie Macklin.

Sr. I. to Jr. II.

Eric Adams, Harold Macklin, Bernice McNaught, Vera McBride.

Jr. I. to Sr. I.

Elden Adams.

Primer to Jr. I

*Audrey Macklin, *Ross Macklin, Marguerite Macklin, Elmer Harper, Lloyd McBride.

Beginners to Jr. P

*Merlin McNaught, Elwood Macklin, Donald Down, Heber Adams, Elmer Sherwin, Lois Macklin.

The following were successful at the Entrance Examination—Frank Nill, Ruby Warner, Francis Lonsberry.

Advertise in The Examiner

Trent River

Mr. Earl Fairbrother of Toronto spent the week end with Mrs. Fairbrother at their cottage.

Mrs. Jackson and children of Toronto are visiting Mrs. McLaughlin.

Mr. and Mrs. Herbert Rose and Miss Ethyl of Toronto spent the week end at "Ye Olde Mill."

Mr. McLung and son Bob of Toronto are guests at the Cook cottage.

Mr. and Mrs. Fred Lane and Mr. Fogarty left for Toronto on Saturday morning having spent the week as guests at the Cook cottage.

Free from pimples!

What a relief it is to know that your skin can be free of pimples. Anoint it gently with CUTICURA OINTMENT, then wash off in a few minutes with CUTICURA SOAP and warm water. A very simple but satisfying treatment of pimples!

The CUTICURA Treatment has been used for years in thousands of homes throughout the world.

Sold everywhere. Soap 25c. Ointment 25c. and 50c. Talcum 25c. Canadian Depot: J. T. Wolf Company, Ltd., Montreal.

Cuticura

RADIO TO-NIGHT

Mr. H. G. FESTER

Prominent Hamilton Labor Man, and

Mrs. HOWARD FALLIS

of Peterboro,

will speak at City Hall, Guelph, Ontario., on Tuesday July 15th;

and be broadcast over:

CKGW Toronto, CKOC Hamilton, CJGC London, CKCR Waterloo, CFCO Chatham, CFLC Prescott, CNRO Ottawa

from 9 to 10 p.m. Daylight Saving Time (8 to 9 p.m. Standard Time)

TILLIE THE TOILER

By Russ Westover

BRINGING UP FATHER

By George McManus

MUTT AND JEFF

By Bud Fisher

TAILSPIN TOMMY

By Hal Forrest

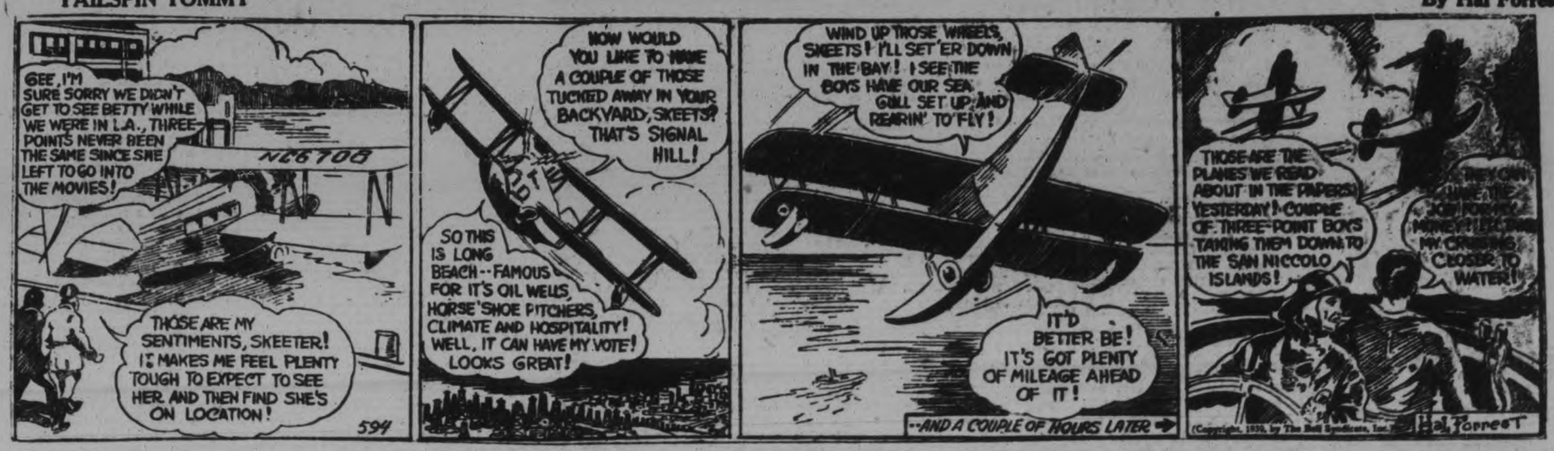

FISHING CONTEST

For the Best Maskinonge and Smallmouthed Black Bass caught in the inland waters of Northumberland County or waters of Peterborough County

THE PETERBOROUGH EXAMINER

is offering Two Splendid Fishing Rods with Reels and Lines Complete valued at $17.00 each.

PRODUCE YOUR ENTRIES

For Peterborough County at The Examiner Office, Peterborough

For Northumberland County at The Examiner Office, Campbellford

Let the Examiner Want Ads Sell It - Phone 1600

SPILLING THE BEANS

there is no quicker way than THE CLASSIFIED WAY In three lines tell the whole town —that— YOUR CAR is for sale

WANT AD. RATES

Cash 1 cent per word or figure per insertion.

If Charged 1½ cent per word or figure per insertion.

Phone We will call for your ad. and give you the cash rate. **1600**

CHARGES:

Card of Thanks	50c
In Memoriam (up to 2 inches)	75c
Over two inches, per inch	50c
With black border, extra	25c
Birth Notice	50c
Death Notice	50c
Locals (Back Page) per inch	$1.00
Black Local (Back Page) per in.	$1.40

INDEX TO EXAMINER CLASSIFIED WANT ADS.

Agents Wanted	L
Boarders Wanted	F
Business Opportunities	K
Cottages, Summer Resort	E
Dressmaking	Z
Employment Wanted	J
Female Help Wanted	H
Found	N
For Sale; General	A
To Rent; Houses and Apartments	B
General Notice	T
Livestock	O
Lost	M
Male Help Wanted	G
Pet Stock	W
Personal	R
Poultry For Sale and Eggs	P
Radio	I
Real Estate For Sale	D
Used Cars For Sale	S
Wanted; General	Q

a For Sale—General

TWO SHOW CASES. R. M. PARIS, 173½ Simcoe. 3d-14-4036A

WICKER STROLLER. 187 SHERbrooke. 3d-14-4032A

A FEW LOADS OF STONE, ALSO Hardwood Barrels. Apply 469 Donegal Street. 3d-14-4031A

ELECTRIC IRON, $1; ARCH CURtains, $1.50; Dressers, $6 up; Parlor Suite, $8; Gas Plate, $2; Buffet, Chairs, Hall Racks, 3-Piece Wicker Set, Iron Board, Small Tables, Chest of Drawers, Dishes, etc., etc. Apply 59 Aylmer Street (Near Perry). 'Phone 2458. 3d-14-4034A

FOR SALE OR RENT. TENT, TWENTY by thirty, 6 feet 6 inches wall, nearly new. Phone 543. 6d 16 4022A

DRESSING CASE, WASH STAND, BED and springs. Other articles. Call evenings, 88 McDonnel street. 6d-13-3864A

VICTROLA, IN GOOD CONDITION. with Records. Also Small Square Heater, burns Coal or Wood. Apply 513 Reid. 6d-14-3920A

PUMP FOR WATER SYSTEM, COAL Oil heater. Small Quebec Heater. 'Phone 977 ring 4. 4d-13-3963A

A VIOLIN WITH CASE AND BOW. Best condition. 298 Monaghan Road. 4d13-3962A

CAR LOAD OF BARLEY CHOP, $27.50 a Ton, f.o.b. Peterborough. 'Phone 998 ring 32. 6d-15-3916A

NEW DINING-ROOM SET, CHESTERfield Suite, Electric Washer, Kitchen Table and Old Quebec heater, cheap. 559 Downie Street. 3d-15-4074A

DROPHEAD WALNUT SINGER SEWing Machine, good condition, $25; also Cabinet Gramophone, $15. Apply 473 Bolivar Street. 'Phone 739. 2d-14-4058A

a For Sale—General

LOCKWOOD CHIEF OUTBOARD MOtor, new. 'P ne 969. 6d-14-3944A

ELECTRIC WASHER IN FIRST CLASS CONDITION. 124 Dublin Street. 3d 14 4126A

CHILD'S ROCKER AND KIDDY CAR. 'Phone 2918. 6d-14-3950A

SIXTEEN - FOOT SQUARE - STERN Skiff, in first-class condition, with 8 H.P. Johnston Outboard Motor; both in first-class condition, for Sale, cheap. Pete Gordon, Telephone Number 180 ring 6, Chemong Park. 3d-15-2300A

CORD LOAD OF CEDAR POLES, CUT 12-inch, $3.25 per Load. 'Phone 3342. 3d-15-4078A

ANGORA RABBITS, CHEAP. 327 Sherbrooke Street. 'Phone 2216J. 3d-15-4084A

CHINCHILLA RABBITS. APPLY 134 Dufferin. 6d-16-3998A

DRY WOOD OF ALL KINDS, BEST quality, cut to your order at Reduced Prices. Thompson's, 'Phone 2260. 12d-23-4059A

HATS CLEANED, 25c. SUITS PRESSed, 50c. Perrin's Cleaners, 163 Charlotte. 6d-8,10,12,15,17,19-3819A

ONE GOOD SET HEAVY TEAM Harness, suit Teamster or Farmer; all in A1 condition. Apply 197 Brock Street. 4d-14-4004A

ELECTRIC HOT POINT PLATE. 'Phone 2151. 6d-13-3901A

REED STROLLER, REASONABLE. 'Phone 3023M. 6d-14-3947A

STANDING HAY. 'PHONE 977 R 4. 6d-16-4007A

THREE UNFURNISHED ROOMS. Apply 309 McDonnel Street. 4d-14-4012B

NEW PINE LUMBER AT VERY CLOSE Prices. H. F. Doig, 'Phone 2097. 6d-16-4014A

CHEAP BICYCLE. APPLY 561 GEORGE Street. 6d-13-3885A

FINE MOFFATT KITCHEN RANGE, 6 Plates and Warming Closet. 341 George Street S. 6d-13-3983A

SUMMER WOOD, $1, $2, $3 LOAD Dinsdale's. 'Phone 158. 26d-44-3889A

LARGE LOADS REAL DRY KINDLING Wood, $2.25 per Load. 'Phone 3230, Kingdon Barrel Factory. 6d-13-3905A

MIXED SLABS, $2.75; HEMLOCK, $3.50; Buttings, $2.25; Kindling, $2.50. Trucking of all kinds. 'Phone A. Deal, 1959W. 6d-13-3900A

COOK STOVE, NEARLY NEW; IDEAL for Small Kitchen or Camp. 'Phone 2326J. 4d-13-3991A

STROLLER, IN FIRST-CLASS CONDITion. 'Phone 3261. 6d-15-3987A

ONE HORSE RAKE, 2 WAGONS. Apply 110 Monaghan Road. 6d-15-3984A

CHESTERFIELD. APPLY 95 LANSdowne. 4d-13-3985A

CONCERT PIANO, $100; WALNUT Sideboard, Table, 2 Desks, Bedroom Suites, Dining-room Table, Man's Good Bicycle, etc. 302 Elias Avenue. 6d-14-3953A

BABY CARRIAGE, PRACTICALLY new. 'Phone 2995. 6d-16-4019A

GOOD PATENT. WRITE BOX 4054, Examiner. 3d-15-4064A

FULL SIZE HIGH BACK WOODEN Bed, Sanitary Spring. 225 Lake Street. 2d-14-4075A

DEW WORMS, 75c PER HUNDRED. 'Phone 84W. 6d-18-4070A

b For Rent—Houses and Apartments

HOUSE ON ALFRED STREET. AFTER July 15th. Apply 274 Westcott. Phone 3448W. 2d 13 4021 B

TWO BRIGHT ROOMS TO LET; SUITable for a Young Married Couple. Apply 472 Reid Street. 2d-13-4035B

LOVELY APARTMENT TO LET; DElightful situation. Telephone 1232J. 6d-17-4043B

HOUSE, NO. 338 RUBIDGE STREET. Immediate possession. Apply 437 George Street. tf-2170B

LOVELY FRONT BEDROOM; GOOD home. 601 Water. 6d-14-3927B

UNFURNISHED HOUSEKEEPING Rooms, all conveniences; also Furnished Room; very central. 205 Brock Street. 2d-14-4076B

NEW SIX-ROOM HOUSE, HARDWOOD floors; all conveniences; garage. 'Phone 3569W. 6d-14-3926B

SMALL HOUSE (LOWER DUPLEX); central; conveniences; reasonable; adults. Apply 183 Antrim. 6d-14-3924B

FURNISHED FRONT BEDROOM. 204 Brock. 6d-14-3755B

FURNISHED FLAT, GROUND FLOOR; reasonable; central. 'Phone 2837W. 3d-15-4080B

SEVEN-ROOMED HOUSE, NICELY DEcorated, three-piece bath, 523 Sherbrooke Street. Apply 641 George Street. 'Phone 550. 3d-15-4082B

FOR RENT—3 OR 4 UNFURNISHED Housekeeping Rooms. 'Phone 2832F. 6d-15-3912B

b For Rent—Houses and Apartments

TWO UNFURNISHED ROOMS; CENtral. 'Phone 2326J. 4d-13-3990B

FIVE - ROOM HEATED APARTMENT; also 6-Roomed House; conveniences, and garage. Apply 265 Rubidge. 'Phone 1405W. 6d-13-3902B

FOR SALE OR RENT — 8-ROOM Brick House, all conveniences; garden, flowers. Apply on Premises, 302 Elias Avenue. 6d-14-3956B

BUNGALOW, MODERN 6 APARTMENT, hardwood floors. Apply 174 Lansdowne Street. 4d-13-3972B

WANTED — TWO UNFURNISHED Rooms, South-end. Apply 95 Lansdowne. 4d-13-3986B

HOUSEKEEPING ROOMS, WITH CONveniences. Apply at 558 Rogers Street. 'Phone 1626W. 4d-13-3988B

ATTRACTIVE FIVE-ROOM FURNISHed and Heated Apartment. Adults. Apply 190A Brock. 6d-15-3989B

ONE LARGE ROOM AND ONE Smaller Room and Sun-room, for Housekeeping. 'Phone 2175W. 4d-14-4017B

FOR RENT — BY SEPTEMBER 1ST, Furnished, All-modern Seven-Roomed House, Garage. Apply 611 Stewart Street. 4d-14-3994B

FOUR-ROOMED HOUSE, WITH ATtic; also 3-piece bath; very convenient and comfortable. Possession August 1st. Apply at 57 George Street. 3d-14-4063B

c For Rent—General

GARAGE, 548 HARVEY. APPLY 637 Aylmer. 4d-14-3996C

DOUBLE OR SINGLE GARAGE. APply 190 Brock Street. 6d-16-4000C

GARAGE. 170 DUBLIN STREET. 8d-19-4048C

GARAGE, SOUTH REID STREET, 451 Water. 6d-17-4044C

MODERN STORE, FINE BUILDING; low rent. 451 Water. 6d-17-4045C

GARAGE. APPLY 269 PERRY Street. 'Phone 1434W. 4d-14-4020C

d Real Estate

SEVEN ROOM HOUSE, WEST SIDE, nice home. Cheap for quick sale. Phone 543. 6d 16 4021D

TWO 6-ROOMED HOUSES, 43-45 Frank Street, $2,000 each. Apply 581 Chamberlain. 3d-14-4055D

IN THE VILLAGE OF WARSAW — Planing Mill, fully equipped Shop, 45 x 75, steel roofs and siding; 9-Room House, well built, cement veneered, storm windows; garage and henhouse; Lot No. 1 and ½ Lot No. 2; good garden, small fruit and apples; in corner Mill and Peterborough Streets. Snap for quick sale. Reason for selling, ill-health. Apply to Box 121, Warsaw P.O., Ontario. 6d-13-3882D

FOR SALE — FRAME COTTAGE, garden, small fruit; bargain. 160 Benson Avenue. 6d-13-3870D

FOR SALE—8 ACRES GARDEN LAND, near Peterborough. 'Phone 977 r 4. 6d-13-3863D

FOR SALE — MAPLE GROVE, GRAIN and Stock Farm, 200 Acres. Must be sold. Frame House, stone foundation under barn; 9 miles west of Scott's Corners. Write Box 4068, Examiner. 6d-18-4068D

SIX-ROOM HOUSE, CHEAP, FOR quick sale. Apply Apartment 9, Grand Central Apartments, George Street. 6d-14-3999D

SNAP! NEW 5-ROOM COTTAGE; easy terms; South part City. Dandy Room House, close to C.G.E. Apply 421 George Street. 'Phone 273 Evenings. 8d-17-3976D

e Summer Cottages

FOR RENT — TWO COTTAGES, FOR last two weeks of July. Apply Albert Nicholls, Bridgenorth, Ont. 'Phone 992 rin 14. 6d-15-2256E

FOR SALE — STONEY LAKE — DEsirable Six-Roomed Furnished Cottage on Island near McCracken's Landing. Apply 659 George Street. 6d-15-3977E

FOR RENT — FURNISHED SUMMER Cottage for Last Two Weeks in July and August. 'Phone 991 ring 14. 3d-15-2291E

f Boarders Wanted

ROOM AND BOARD FOR GENTLEman. 29 Park St. N 3d-15-4065F

BOARDERS WANTED. CONVENIENT to all Factories. Apply 162 Aylmer, corner Wolfe and Aylmer. 10d-162-3571F

WELL FURNISHED ROOM, WITH Board, for Married Couple or Business Girl; all conveniences; private family. 'Phone 3106. 3d-14-4039F

ROOM AND BOARD FOR TWO. APply 265 Hunter Street W. 6d-13-3891F

WANTED — BOARDER, AT 491 AYLmer Street. 3d-15-4067F

g Help Wanted, Male

EXPERIENCED FARM HAND. 'PHONE William Knox, Keene, 18 ring 31. 4d-14-4016G

WANTED — EXPERIENCED FARM Hand. Apply Michael Heffernan, R. R. 8, Peterborough. 3d-14-3930G

WANTED AT ONCE — EXPERIENCED Farm Hand. 'Phone Thomas Cheyne, Gore's Landing. 2d-14-4086G

SMART YOUNG MAN TO LEARN Barbering. Write Box 3918 Examiner. 6d-14-3918G

TEACHER WANTED — FIRST-CLASS Protestant Teacher Wanted for S.S. No. 1, Anstruther. Salary $900.00. Male preferred. Duties to commence September 2 next. Apply, with particulars, to A. M. Windsor, Secy.-Treasurer, Apsley Post Office. 8d-15-2226G

WANTED — MAN TO WORK ON Farm. Apply C. Bailey, Omemee, 'Phone 50 ring 1-1. 6d-13-3896G

h Help Wanted, Female

WOMAN FOR IRONING AND SCRUBbing. One Day each week. 'Phone 3468. 2d-14-2292H

RELIABLE GIRL TO DO LIGHT Housework and look after children. Apply Evenings to Mrs. S. Youngs, 403½ London Street. 1d-13-4069H

i Gramophones and Radio

100A SPEAKER, NEW. 'PHONE 1162J. 6d-13-3906I

FOR SALE — R.C.A. RADIOLA 18, with 100A Loud Speaker, in perfect condition. 'Phone 1228J. 6d-14-3952I

FOR SALE — DEFOREST CROSLEY Screen Grid Radio, almost new. 'Phone 3453W. 6d-14-2231I

RADIO AND ELIMINATOR CONDENSers, several capacities. 'Phone 1162J. 6d-13-3903I

AMPLIPHONIC, WITH 62 RECORDS; good as new; cheap for cash. 'Phone 2238M after 6 p.m. 3d-14-4054I

j Employment Wanted

GIRL EIGHTEEN, THREE YEARS commercial course, wishes office position, typewritting preferred. Phone 2240W. 2d 13 4025J

CARPENTER WORK, DAY OR CONtract. 'Phone 2565J. 3d-15-4085J

REFINED PERSON WILL ASSIST IN modern adult home for good home and some remuneration. Write Box 3993, Examiner. 6d-16-3993J

RETURNED MAN WANTS WORK — Janitor or Hotel Clerk; any other light work. Apply 735 Water Street. 3d-14-4042J

PART TIME BOOKKEEPING IS DEsired by a Young Lady who is a Graduate of the Dominion Business College, Toronto; has three years' High School education, and three years' Office experience. Write Box 4057, Examiner. 2d-13-4057J

WOULD LIKE DAILY OR OFFICE Cleaning. Apply 297 King Street. 2d-13-4029J

FARMING — MARRIED COUPLE REquire Re-engagement as Farm Help; 3½ years' Canadian Experience. Wife capable Housekeeper. Write Box 4047, Examiner. 2d-13-4047J

RETURNED MAN WANTS WORK ANY kind—Carpentery, Painting, Paperhanging; Licensed Driver, knows City; will call if you 'phone 2953J. 2d-13-4049J

ANGORA TAMS MADE TO ORDER, for Ladies or Children. 'Phone 3017J. 6d-16-4001J

YOUNG GIRL DESIRES GENERAL Housework Position. Apply 510 Water. 6d-13-3799J

WANTED—LONG GRASS OR WEEDS to cut. Phone 1285W. 6d-14-3913J

HOUSEKEEPER DESIRES POSITION with elderly people preferred. 'Phone 2998M. 4d-13-3982J

m Lost

TAKEN FROM L. YEOTES' POOL Room, Friday Night, a Raincoat. Please leave same at Examiner. 2d-13-4030M

IN EAST CITY, NICKEL CASED Watch with Leather Fob. Valued as keepsake. Finder please leave at Examiner. 4d-14-4006M

LIGHT BEIGE SILK RIBBON HAT, between Dublin and Charlotte Streets. 'Phone 1970J. 3d-15-4087M

HAMILTON WATCH, WHITE GOLD Round Case, on Pigeon Creek or Upper Buckhorn. Finder communicate R. J. Fulton, Windsor Hotel, Buckhorn. Suitable reward. 6d-13-3890M

ON SATURDAY EVENING, NINE DOLlars in Bills. The party can ill afford to lose this Money, but will give a reward if returned to The Examiner Office. 3d-15-M

ON SATURDAY, A CHILD'S WHITE Angora Tam. Finder please leave at Examiner. 2d-14-2294M

No Action Is Taken On Daylight Saving

LINDSAY, Ont., July 15 (Examiner Correspondence). — At last night's session of the Council no action was taken by that body in connection with the request of a number of merchants that the municipality revert to standard time. Daylight saving will therefore continue until September 1. The citizens were divided into two camps on the question, and the aldermen felt it would be unwise to make the change since daylight saving had been observed for the past several weeks.

n Found

FEMALE POLICE DOG. HUMANE Inspector. 'Phone 2513. 3d-14-4060N

o Live Stock

FOUR PIGS, SEVEN WEEKS OLD. Apply Clayton Sanderson, Chemong Road. 4d 14 4023 O

FOR SALE — ONE ABERDEEN-Angus Bull, 9 months old; a nice one. James C. Barrens, Indian River. 6d-14-3929O

TEAM GELDINGS OR FILLIES, FOUR and Five; well broken; Fourteen Hundred Pounds. 996 ring 24. 6d-14-3935O

ONE HEAVY CLYDE COLT, 3 YEARS old past; good, one. 988-14. 6d-13-3881O

FOR SALE — BLACK MARE, 8 YEARS old, weighs 1,560 pounds; 1 Good Wagon, ½; 1 Set of Heavy Harness. Apply 519 Sherbrooke Street. 'Phone 1517J. 6d-13-3868O

FOR SALE — NEW MILCH COW. M. Ross, No. 7, Peterborough. 6d-13-3887O

p Poultry

ALIVE AND DRESSED POULTRY FOR sale. 27 Lansdowne street. Phone 3035. 6d-15-3960P

q Wanted

WANTED TO PURCHASE — LARGE Overland Trunk, good condition. 'Phone 976 ring 33. 2d-13-4046Q

WANTED TO RENT— SMALL HOUSE for 3 Adults. Apply, stating rent and conveniences, if any, to Box 4052, Examiner. 3d-14-4052Q

WANTED — 2 OR 3 ROOMED APARTment, Furnished or Unfurnished; central. Write Box 3980, Examiner. 6d-13-3980Q

TEACHER FOR NO. 2, ASPHODEL and 6, Otonabee—Willing to teach First Class. State experience and salary to R. Y. Cameron, Indian River, Ont. 6d-16-4005Q

WANTED — 1 PAIR OF OARS FOR Punt; cheap. 'Phone 84W. 1d-13-4071Q

s Used Cars for Sale

BETTER USED CARS AT BROCK ST. Rink. All makes and models. Easy terms. Open evenings. Brewer Motor Sales. Phone 192 or 3166. 12d161-2046S

FORD ROADSTER, '27, IN A1 SHAPE. Apply 287 Stewart Street. 3d-15-4063S

CHEVROLET SEDAN. SUPERIOR Model; real bargain. 'Phone 2367J. 2d-14-4079S

$35 ROADSTER, GOOD TIRES, NEW Markers. 163 Charlotte. 6d-8,10,12,15,17,19-3818S

FOR SALE — McLAUGHLIN COUPE, 6 cylinder, $75; good running order. 450 George Street S. 4d-14-3995S

FORD SEDAN, GOOD RUNNING condition. 'Phone 3204W. 6d-15-3975S

FOR YOUR ACHES AND PAINS TAKE

OSTEOPATHIC ADJUSTMENT

THE ORIGINAL SPINAL TREATMENT

W. A. SETTLE

OSTEOPATH

124 HUNTER STREET WEST

PETERBOROUGH, ONTARIO

TELEPHONE 649

The Treatment With a Guarantee.

Launch Sinks Skiff; Youth is Drowned

....GANANOQUE, Ont., July 14. —(CP)—A motor-boat accident brought sorrow to a farmhouse near Ivy Lea, about eight miles east of this town.

Paul Bishop aged 17, was rowing a skiff from Rockport to Ivy Lea, both St. Lawrence river resorts when his boat was cut in two by a fast motor launch. The occupants were thrown into the water. Young Bishop's body was recovered. An inquest will be held

It is understood that the name of the owner of the motor-boat who did not stop is known and prosecution will likely follow. Bishop is survived by a widowed mother, three brothers and two sisters.

King Edward Trims Central School 26-20

Playing the first game in the playground league, King Edward trimmed Central yesterday afternoon to the tune of 26 to 20. Ridley hurled for the winners and had 15 strikeouts.

Toronto To Honor Sculling Champion

TORONTO, July 15. (C.P.) — The steps of the City Hall will be the scene of a mammoth reception to Jack Guest, winner of the Diamond Sculls when he arrives in his native city next Monday evening. This was decided by the authorities after some controversy as to which district should have the honor. Hamilton and St. Catharines Rowing Clubs will be invited to send representatives.

Prince George of England has just been invested by Lord Baden-Powell with the order of the Silver Wolf of the Boy Scouts.

t General Notice

NU-TREND CORSETS FITTED IN your own Homes by Special Local Representative, Miss E. Mitchell, 'Phone 809W. 6d-16-4002T

FURNITURE REPAIRING, RE-FINishing, Upholstering, and Re-modelling. All work guaranteed. Prices moderate. 'Phone 2846. 9d-19-4010T

TAXIDERMIST WORK DONE—HAVE your Fish and other Specimens Mounted. 156 London Street. 'Phone 878. 14d-24-3997T

x Pet Stock

FOR SALE — REGISTERED COCKER Spaniel Puppies, One Cocker Spaniel Dog, also Springer Spaniel Dog. 'Phone 398. 6d14-3943W

FOR SALE — NICE HOUND, MALE Police Dog. Humane Inspector. 'Phone 2513. 3d-14-4061W

FOR SALE — POLICE PUPS. 'PHONE 1794J. 6d-15-3966W

FOR SALE BY TENDER.

TENDERS for the Purchase and Removal of Brick House and Attached Building at 101 Simcoe Street, Peterborough, will be received by the undersigned up to JULY 16TH. The Tender to be accompanied by a marked cheque for 10% of purchase price. The Buildings to be Removed Within 20 days from August 1st. The highest or any Tender not necessarily accepted.

S. R. ARMSTRONG, Clerk.

8d-10,12,15-2233

Voice of the People

Letters to be printed in the Voice of the People column must be received at The Examiner Office on the day before it is desired to have them published.

Peterborough, Ont., July 14th, 1930

OPEN LETTER TO MR. PECK

E. A. PECK, Esq., City.

Dear Sir.—On Friday night, apparently you thought you answered some questions I asked you, but you did not.

You said I voted for the Australian Treaty, and I did. How has it affected our trade? In 1925, the year before the treaty was negotiated, our total trade with Australia was $14,669,799. In 1926, after the treaty had been in force one year, it increased to $18,453,800. In 1929, the last year the figures for which are available, it increased to $22,955,141.

But that is not the whole picture. Our exports to Australia in 1925 amounted to $12,035,086. In 1926 they increased to $15,411,746, and in 1929, to $19,479,395.

What about our imports from Australia? No country may sell in world markets unless it buys—unless it converts its products into money with which to make its purchases. In 1925, Canada imported from Australia, goods valued at $2,634,713; in 1926, $3,042,054, and last year, $3,484,836.

In other words, comparing the trade figures for 1925 and 1929, our exports to Australia increased $7,435,310 and our imports increased $850,123. Was it a good bargain for Canada? Did it provide a lucrative market for Canadian goods? Did Canada gain by the treaty?

This is a mighty sight better than your record, because you voted against every movement in the interest of the working man and of the City of Peterborough.

You voted against:

(1) Reducing postage from three cents to two cents.

(2) Saving $100.00 on each automobile of a $1000.00 or less.

(3 Reducing the income tax.

(4) Reducing the sales tax.

This year you voted against protection for the market gardener, and voted in favor of the importation of fruits and vegetables from the United States, and you also voted against the British preference.

You also voted against the reduction of sales tax, saving the Canadian workers $22,000,000 per year.

You also voted against the bounty for the iron and steel industry of Canada, while the three Conservative members representing these districts in Parliament and who knew conditions best, voted in favor of the bounty.

Yours truly, G. N. GORDON.

(Advt.)

NOTICE TO CREDITORS.

IN THE SURROGATE COURT OF THE COUNTY OF PETERBOROUGH.

In the Estate of DAVID EVANS EASON, Deceased.

NOTICE IS HEREBY GIVEN, Pursuant to the Trustees Act, that all Creditors and others having CLAIMS and DEMANDS against the Estate of the said DAVID EVANS EASON, late of the City of Peterborough, Engineer in the Civil Service, who died on or about the 23rd Day of June, 1930, are requi before the 5th Day of August, 1930, to send by post, prepaid, or deliver to the undersigned Executors of the said Estate, their Christian names and surnames, addresses and descriptions, the full particulars, in writing, of their Claims, a statement of their accounts, and the nature of the security, if any, held by them.

AND TAKE NOTICE, That after such last mentioned date the Executors will proceed to distribute the assets of the said Deceased among the parties entitled thereto, having regard only to the Claims of which it shall then have notice, and that the said Executors will not be liable for the said Assets or any part thereof to any person or persons of whose Claim notice shall not have been received by them at the time of such distribution.

Dated at Peterborough the 7th Day of July, A.D. 1930.

FRED A. EASON, JOSEPH WEARING, 498 Water Street, Peterborough, Ontario.

4d-8,15,27,29-2219

Railway Time-Tables

CANADIAN PACIFIC RAILWAY (Corrected to date)

Going East—

8.10 p.m.—Indian River, Norwood Havelock. Daily except Sunday.

11.44 a.m.—Havelock, Tweed, Kingston, Smith's Falls, Ottawa, Montreal, Quebec, Boston and New York. On Sunday to Havelock only.

12.40 a.m.—Havelock, Tweed, Kingston Perth, Ottawa, Smith Falls, Montreal, St. John, Boston and New York. Daily except Saturday. Sleepers Montreal and Ottawa.

1.10 a.m.—Havelock, Tweed, Perth Smith Falls and Ottawa. Daily.

Going West—

4.55 a.m.—Myrtle, Toronto, Guelph Goderich, Hamilton, Galt, Woodstock, St. Thomas, London, Chatham, Detroit, Chicago and New York. Daily.

3.35 a.m.—North Toronto, Agincourt, Owen Sound, Orangeville, Teeswater and Brampton. Daily except Sunday.

1.00 a.m.—Bethany, Lindsay, Orillia Port McNichol, Midland, and intermediate points. Daily except Sunday.

7.35 a.m.—Toronto, Hamilton, Brantford, Buffalo, New York, Galt, Woodstock, London, Chatham, Detroit and intermediate points. Daily except Sunday.

3.50 p.m.—Toronto, Hamilton, Buffalo, Rochester, Boston, Woodstock London, Windsor, Detroit, Chicago and intermediate points between Peterborough and Toronto. Make connection with the Trans-Canada Limited for Winnipeg and Vancouver Daily.

6.30 p.m.—Lindsay, Toronto, and intermediate points. Daily except Sunday.

CANADIAN NATIONAL TIME TABLE (Corrected to date)

Trains Operate Standard Time. Daily except Sunday

No. 95—7.15 a.m. for Port Hope, Ottawa, Toronto and points on mainline east of Port Hope.

No. 93—8.20 a.m. for Lindsay, Orillia, Midland, Toronto, Hamilton Buffalo, London, Windsor, Detroit.

No. 371—8.30 a.m. or Lakefield.

No. 699—8.35 a.m. for Hastings, Campbellford, Belleville, connecting with the International Ltd. for Kingston, Brockville and Montreal and points in Maritime provinces.

No. 100—11.45 a.m. for Hastings, Campbellford, Stirling, Belleville, Kingston and Brockville with the "Capitol City" train for Ottawa.

No. 92—12.00 noon for Port Hope Oshawa, Toronto, Buffalo, Philadelphia, New York, London, Chatham Windsor and Detroit.

No. 379—12.10 p.m. for Lakefield.

No. 95—4.37 p.m., for Lindsay, Orillia Toronto connecting with "International Ltd." for London, Sarnia, Port Huron and Chicago also with the "National" for Winnipeg and Pacific Coast points and with No. 47 for North Bay and Cochrane, and No. 89 to Buffalo, Philadelphia, and New York.

No. 699—5.40 p.m., for Lindsay.

No. 94—8.54 p.m., for Port Hope, Cobourg, Kingston, Montreal, New York, Boston. Carries through sleeper from Peterborough to Montreal

BARRISTERS AND SOLICITORS

GORDON & ELLIOTT — Barristers Solicitors, Notaries. Patents and Trade Marks. Money to Loan. Telephones 219 and 2591.—Hon. G. N. Gordon, K.C., Alexander L. Elliott Toronto Office: 410 Saturday Night Building, 73 Richmond Street West Telephone Number Elgin 8881.

PECK, KERR & McELDERRY—Barristers, Solicitors and Notaries. Office, Water street, Peterborough Money to Loan at the lowest current rates of interest. Telephone 1950. E. A. Peck, M.P., F. D. Kerr, K.C., W. J. McElderry, K. C.

EMMETT F. SHEEHY—Barrister and Solicitor, 397½ George Street, corner Hunter, Peterborough. Money to Loan. Phones: Office 69, Residence 1307. 1yr.Jun3.39

R. R. HALL, K.C.—Solicitor, etc., Peterborough, Ont. Office, corner of Hunter and Water streets, over the Canadian Bank of Commerce. Trust Funds on Loan on easy terms of payment.

JAMES FORDYCE STRICKLAND, K.C., M.P.P., BERNARD E. PARK — Barristers, Solicitors, Notary Publics, Peterborough. 'Phone 191. Money to Loan. 375 Water Street.

MEDICAL

DR. C. C. CRAGG, Eye, Ear, Nose and Throat. Office: Clinic Building, corner Charlotte and Reid. Phones: Office 200. House 1018.

DR. BUCHANAN, F.R.C.S., Edinburgh M.R.C.S., Eng., Eye, Ear, Nose and Throat Specialist, corner Water and Murray streets, Peterborough.

DR. S. Y. WALSH, PHYSICIAN AND Surgeon, 387 Reid street. Hours 2-4, 7-8.30 p.m. Sundays, by appointment. Phones: Office, 125, Residence 1014W. July 17. 3d

DAVIS-THOMPSON COMPANY, LTD.
Insurance and General Agency.
433 GEORGE STREET - PHONE 40

FOR SALE

Two New Houses, modern in every respect, and desirably situated in the best residential section in the West end. These Houses will be sold on easy terms to suit purchaser.

Apply 437 GEORGE STREET

2d, 7 8

TARZAN OF THE APES No. 11 (Metropolitan Newspaper Feature Service, Inc.) By Edgar Rice Burroughs

In the forest of the table-land a mile back from the ocean old Kerchak the Ape King was on a rampage of rage among his people. The younger and lighter members of his tribe all scattered to the higher tree branches, risking their lives to escape his uncontrolled anger.

The other males scattered in all directions, but not before Kerchak had crushed one between his foaming jaws. A luckless young female slipped from an insecure hold. With a wild scream he was upon her, striking her viciously with a broken tree limb until her skull was crushed.

Then he spied Kala, returning from a search for food, with her young babe. Ignorant of the state of the King's temper, the shrill warning of her fellows caused her to scamper madly for safety. But Kerchak was close upon her—so close that he almost grasped her ankle.

She made a furious leap far into space—from one tree to another—made it successfully. But as she grasped the limb of the further tree, the sudden jar loosed the hold of the tiny babe. She saw the little thing hurled—turning, twisting—to the ground thirty feet below.

With a low cry of dismay, Kala rushed to her babe's side, thoughtless now of danger. When she gathered the wee, mangled form to her bosom, life had left it. Nor did Kerchak attempt to molest her. Her fit of demoniac rage passed as suddenly as it had seized him.

NEILL'S

The Store of Better Values

Vacation Footwear Suggestions

Popular trend, this season favors the lighter, more comfortable footwear and in Neill Shoes you can find a style for every summer requirement.
Our Sport Shoes, Tennis and Outing Shoes, Bathing Shoes and the newest designs in smart leather Footwear offers a selection that will be correct and serviceable at most reasonable prices.

R. Neill Ltd.

350-354 GEORGE STREET
Canada's Greatest Shoe Store

Don't Lose Your Children

Don't lose your children when they leave home—keep in touch with them by telephone. Out-of-town calls are as simple and easy to make as local ones and for very little cost you can arrange a regular visit by telephone each week. Reduced evening rates on "anyone" calls start at 7.00 p.m.; still lower night rates at 8.30 p.m.

SANITARY ICE SUPPLY
ICE PHONE 147
COAL WOOD & COKE

CONSERVATIVE COMMITTEE ROOMS
390 GEORGE ST.
PHONE 3400
31d-176-4620

DANCE
CARMAN GAY'S
GYPSY BAND
All Girls Orchestra
EXTRA
Rye's Pavilion
Mon., Tues., Wed.
14th 15th 16th
ALLAN SISTERS,
Tap Dancers
With Gypsy Band.
Admission 10c.
Dancing 10c.
2d-14,15

Good Pictures of Good Times . . .

YOU'RE missing a lot of fun if you're not taking Kodak snapshots of your good times. Fun in seeing the pictures both now and later. If you have a Kodak, always remember to take it with you. If you haven't one, let us help you select yours *today* from our complete stock. Brownies cost as little as $2.25. Kodaks, $5.00 up. Models in colors here also.

KODAK FILM
Expert Photo Finishing
The Roy Studio
140½ Hunter Street
3d-15-17-19

LOCALS

TRENT RIVER REGATTA

July 30—Keep this date open. Trent River Regatta. 14d, 26, 2289

CALEDONIANS, ATTENTION.

Field night at Oval on Friday the 18th cancelled. 1d

PETERBORO RANGERS BAND.

Practice to-night 7.45 sharp in Band Room. All members requested to attend.

ST. LUKE'S S.S. PICNIC

has been postponed from July 16th and will be held Wednesday, July 23. 2d, 13, 4049

DR. E. H. WOOD, F.A.C.S.

Summer Office Hours—9 to 4 and 7 to 8.00 p.m. Office phone 39. Cottage 'phone 650-R3.
19d-28-2240.

COKE PRICES ARE DOWN

Solvay coke per ton $11.50; ½ ton $5.75; ¼ $3.00. No. 1 body hardwood and hardwood slabs for sale.—H. B. Taylor and Son, phone 209 dtf

NOTICE

Miss Anderson, Peterborough Health Association Nurse, will be on vacation and Miss Margaret O'Brien, Phone 2676W will be on duty from July 15 to August 15. 2d, 13, 4037

CARD OF THANKS,

The relatives of the late Mrs. Catherine Record wish to thank their many friends, especially Mrs. W. Johnston and Mrs. D. Fearsen for the kindnesses shown them during their recent sad bereavement.

ESTABLISHED.

Fully established in three years. No longer is the question asked, "What kind of coal did you get from the Sanitary Ice Supply." It's "We burn Famous Reading Coal and consider there is none better." The leading coal for over 100 years. Phone 147. dtf

WHY NOT INVEST?

Money in the bank brings you 3 per cent; in mortgage, 6 per cent; in your pocket, brings you nothing; invested in Coal "NOW"—makes a saving to you equal to 10 per cent. Order your coal from J. E. A. Fitzgerald and secure best money can buy. Phone 111. 22d, 27, 2185

Dr. A. W. McPHERSON

Infant Feeding and Diseases of Children. Office hours, July and August, 1 to 4.30, except Wednesdays and Sundays, and 7.00 to 8.30 p.m. only on Monday, Thursday and Saturday except by appointment. Other hours: Ring Chemong Cottage, Phone 180, ring 1-2. 1mo, 27, 2208

TO-NIGHT, 6.15
COGS vs. C. G. E.
Vannest and Utronki

FRIDAY, 6.15
CRESCENTS vs. COGS
Battling for Second Place.

Dance

Directed by Special Dance Promoters
To
CLIFF YOUNG
And His
ORCHESTRA
At
VICTORIA PARK PAVILION
COBOURG
On
THUR, JULY 17
Birthday Dance Prizes Spot Dance
TICKETS—$1.00 COUPLE
Dancing 8.30 D.S.T.

MINIATURE

GOLF COURSE

Its the rage all over the country. Its Peterborough's coming recreation—and its a real game of skill that holds the interest till the 18th hole has been made. Bright illumination — open till midnight.

Clubs and Balls Furnished
Mite-Tee Green
Old Bowling Green
Cor. Aylmer & Brock. Phone 3626

DIAMOND ENGAGEMENT RINGS of Quality

We are showing some very fine Diamond Engagement Rings in newest designs of white and green gold.

You may be sure of the quality of these Diamonds as we guarantee them, no matter was size the stone.

Tell us how much you wish to spend and we are only to pleased to help you in your selection. Our many years experience is at your disposal.

Our special Diamond solitares are beautiful rings and moderately priced from $25.00, $35.00, $50.00 and $75.00.

Also a few Ladies' Dinner rings, 3 diamonds set in white gold. Special..... $35.00

You may choose your Diamonds in comfort in our private Diamond Room.

WARNE BROS.
DIAMOND HALL
Phone 880 349 George St.

APPLICATION.

The Township of North Monaghan will receive applications in writing for the position of Tax Collector for 1930 at a salary of $250.00 per annum. Applicants must furnish sufficient security to satisfy Township Solicitors. Apply Bruce Johnston, Clerk, R. R. 5, Peterborough. 3d-15,17,19-2298.

WATER TRIP TO LINDSAY.

On Monday, July 21st, steamer Stoney Lake will leave the George Street Wharf at 7.30 a.m. (standard time) for Lindsay. Passengers will return by special train, arriving in Peterborough about 8 p.m. same evening. Meals and booth on board. Adults $1.50, Children 75c. 3d-15,17,19-2301

OBITUARY

JAMES ANDREW.

James Andrew passed away at the residence of his son David, 164½ Simcoe Street, early this morning at the patriarchal age of 94 years. His end, which came peacefully enough following a short illness and terminates a long and honored connection with this district extending over a period of 82 years, which goes back to the day when as a small boy of twelve he arrived in Canada with his parents, the late Mr. and Mrs. William Andrew, who hailed from County Douro, Ireland.

He was an active member of the Orange Order until poor health intervened some few years ago.

The late Mr. Andrew leaves four daughters, Mrs. George Irwin of Harvey Township, Mrs. William Tushington of Toronto, Florence at home, and Annie of Toronto, also two sons George and David of this city.

The funeral will be held on Thursday, July 17, from his son's residence, 164½ Simcoe Street, at 2.00 o'clock (D.S.T.), with Rev. A. E. Moorehouse, of St. James' United Church, officiating. Interment will take place at Zion Cemetery, Keene Road, Otonabee.

MAIN STREET TOPICS

Jabs and Jottings as Picked Up by an Examiner Reporter

BOARD OF HEALTH MEETS.

There are only six cases of contagious diseases, two of scarlet fever, chicken pox and measles, in the city at the present time reported Dr. T. W. H. Young, city M.O.H., at the meeting to-day of the local Board of Health.

A favorable report was also received from Dr. C. B. Waite, of the Provincial laboratory, on the quality of the milk being vended in the city. All samples tested were up to standard except which contained considerable sediment.

The Board is continuing its campaign to have sanitary conveniences installed in every house in the city.

TO ADDRESS 8 MEETINGS.

J. H. Burnham, seasoned politician of many campaigns and one time Conservative member in the Federal House for this constituency, whose enlistment in the Liberal ranks in the present fight in support of the policy of British preference and Empire trade, has caused quite a stir among the Opposition, is to address a series of eight meetings, commencing on July 17 to July 25 inclusive. It is quite probable that many of these addresses will be broadcast, although Mr. Burnham is not informed on this point. It will be recalled that he made his debut on the air recently at Aurora.

His schedule is as follows:
Woodbridge, North York—July 17.
Kingston—July 18.
St. Catharines—July 19.
Belleville—July 21.
Guelph—July 22.
London—July 23.
Hamilton or Paris—July 24.
Lindsay—July 25.

MARRIAGE

HATTON — GARDEN.—Married in Toronto on June 28th, 1930, Edwin Robert Hatton to Dorothy Frampton Garden

GENERAL PROSPERITY DEPENDENT ON FREEDOM TO EXCHANGE WEALTH

Annual Congress of Co-operative Unions of Canada Meets in Toronto.

FREEDOM OF EXCANGE.

TORONTO, Ont., July 15 (Canadian Press). — General prosperity is dependent on freedom to exchange wealth, and unemployment and economic distress cannot be remedied by impediments to exchange, declared W. C. Good, of Paris, Ont., in his presidential address at the annual congress of the Co-operative Union of Canada, which opened here to-day. General prosperity is also dependent on freedom to produce wealth, he added, in outlining the co-operative movement's solution of economic depression throughout the world.

The co-operative movement stands not only for freedom of exchange between as well as within nations, Mr. Good said, but also stands for freedom of production, in its two-fold and mutually harmonizing aspects of equality of opportunity and equity of remuneration.

Industry for Social Service.

"In fact," he continued, "it goes on record quite definitely that industry shall be for social service and not for private profit, and is steadily working out the application of this idea in our economic life. The opposing idea embodied in the motto of 'Everyone for himself' has been conspicuous, and no doubt useful in the lower organic world. Among men it is, however, now out of date, and the system of capitalism, which is its recent concrete expression in the field of human industry, is breaking down by reason of its of inherent weaknesses."

In the opinion of Mr. Good, economic distress, with its unemployment involving much unnecessary misery and demoralization, is due to the out working of those plausible but fallacious ideas represented in that unholy alliance of protectionism, militarism and capitalism." "All of these deny the fundamental basis of civilization itself," he continued, 'namely, the interdependence of men and of nations, and against them the co-operative movement sets itself as adament. Reason as well as religion supports the cooperative motto upon whose application civilization depends."

Special Privileges to None.

Elaborating the movement's solution of economic depression, Mr. Good said freedom to produce wealth meant in the first place, the world's resources, which constitute the invitation and the opportunity for useful labor should be accessible to all on equal terms, with usual opportunities for all, special privileges for none. There would be no cornering of natural resources, and while peaceable possession must be guaranteed to the worker so that he may reap the fruits of his toil, it must be on terms which are just to all and which will enable no one to lay his fellowmen under tribute.

"Freedom to produce, therefore, means equal opportunities for all." Mr. Good continud. "It means also should be guaranteed a just reward in the second place that everyone turn for his labor. No one will sow where he cannot reap and to the extent that insecurity prevails industry and enterprise are discouraged. That is the reason why political disturbances are so disastrous to industry. No one knows whether if he plants a crop he will reap a harvest, or if he builds a house he will be able to live in it. It is our privilege of course to distribute any wealth which has been produced as we may choose, inequitably if we like. But to the degree that injustic prevails in the distribution of wealth, to that degree wealth production will inevitably fail. This is a natural law and no legislative enactment involving even general slavery, can nullify it."

Pilot Saves Train Carrying Golf Hero

ST. PAUL, Minn., July 15. — (C.P.).—A young airmail pilot was credited to-day as being responsible for stopping the Limited train that carried Bobby Jones just short of a burning bridge over the Chippewa River.

E. M. Pardis, conductor on the Burlington Railroad train that brought the new national open golf champion and a host of other famous golfers from here to Chicago, revealed how Mal Freeburg, Twin City-Chicago route pilot, zoomed and dove until the train stopped.

CANADIAN TEAM

(Continued from Page 1.)

en, Lieut. Carter, Capt. Holland and Lieut. Dow.

Seven competitors, including Lieut. Molesey, had highest possible scores in the first stage of the St. George's shoot. Among them were Miss Foster, a well-known figure on the Bisley ranges. She is a partner in a poultry farm not far from here, and has competed three times in the King's Prize.

Rain threatened throughout the day, the sky being cloudy and a light variable wind hampering the marksmen. More than 700 marksmen competed in the first stage of the St. George's competition.

Within a year railway companies will have an interest in 85 per cent of all public passenger-transportation services of Great Britain.

FERGUSON TERMS LIBERAL TACTICS AS FLAG WAVING

Falsehood to Describe Tories as Opposed to Empire Trade Premier Says.

SPEAKS IN TOWN OF BIRTH.

Claims King Has Had a "Vision" While on Western Tour.

KEMPTVILLE, July 15.—(By Frank Flaherty, C. P. Staff Writer.) — It is a slander and a falsehood to describe the Conservative party as opposed to Empire trade, Hon. G. Howard Ferguson, Premier of Ontario, declared here last night. The Conservative policy was one of Empire co-operation in trade and one aimed at mutually beneficial agreements. Moreover it had been endorsed by leading British financiers and by Rt. Hon. Stanley Baldwin, leader of the Conservative party in the British House of Commons.

Mr. Ferguson spoke in the town of his birth and in the audience were many who had known the Premier in his boyhood. The meeting was arranged in the interest of A. C. Casselman, Conservative candidate in Grenville-Dundas

Assails "Flag Waving."

Assailing what he termed the "flag-waving" tactics of Liberal speakers and Liberal newspapers, the Ontario Premier declared every move in the direction of separations from the Empire had been made by the Liberal party and had been fought by the Conservatives. Only recently the Liberal Government had promoted a proposal for a Canadian flag.

"The Prime Minister speaking at Prince Albert, in his new western home, has had a vision," he said. "He is going to sweep this country from coast to coast. Well, the election is two weeks away and he has plenty of time to change his mind. It reminds me of a time here years ago when some of the boys walking through the graveyard at night whistled to keep their courage up."

Taking up a copy of the Toronto Globe in which the caption, "Let Uncle Sam Go His Way, Ours is With John Bull,' was displayed, Mr. Ferguson launched into a vigorous onslaught on what he termed 'Liberal pretentions" of loyalty.

"This means," he said, "that they have abandoned every issue and are going to try flag waving. They are trying to give the impression they are the only people in the country who stand for closer consolidation of the British Empire. When people take a position like what we are forced to examine their record, distasteful though it may be.

Can you point to any act in the history of this country that has threatened to jeopardize the unity of the Empire that was ever fostered by the Conservative party? Can you point to any movement against the solidarity of the Empire the Conservative party has not fought tooth and nail? Can you point to anything threatening the continuance of our connection with the Empire that was not promoted by the Liberal party?"

Refers to Sir John.

One had only to go back to the last days of Sir John A. Macdonald, he said, to see which of the political parties stood for loyalty to the Empire. Sir John had sacrificed his life fighting an election campaign in the winter but had awakened the people of the country to the danger of commercial union with the United States. Then in 1911 it had been the Conservative party which had stood against unrestricted reciprocity, which, he said, was "much like this tinfoiled policy of Dunning's. It looks good until you examine it."

7,000 PRESENT AT REGINA RALLY

(Continued from Page 1)

representation made by the Province of Manitoba. A reply had been sent to Mr. Tolmie promising consideration of the request for co-operation.

"But," added Mr. King, "up to this very hour I have not received a single request from any province asking Federal Government assistance."

Briefly, Mr. King dealt with the May budget of Hon. Charles A. Dunning, Minister of Finance, and a candidate in the constituency of Regina. Great Britain had rejoiced at the gesture of good will contained in the budget, which the Prime Minister declared would increase trade with the Motherland, and provide markets for the province of Canada.

Wider markets offered one solution for the unemployment situation facing Western Canada, and the development of trade with Great Britain would assure a market for Canadian wheat.

Lapointe Speaks.

Preceding Mr. King, Hon. Ernest Lapointe, Minister of Justice, who brought greetings from the "Province of Quebec to the Province of Saskatchewan," and Mr. Dunning spoke briefly.

From a local radio station, Premier J. T. M. Anderson of Saskatchewan broadcast an address last night immediately after the Prime Minister had spoken at the Armories, declaring that the leader of the Liberal party had made a 'vigorous attack' on the Government of the Province, and had attempted to use the unemployment situation to further political interests.

To-night the Conservatives occupy the spotlight in Regina with a rally in the Armories, at which Hon. H. H. Stevens of Vancouver, one of the most prominent members of the party, will be the principal speaker, supporting the candidature of F. W. Turnbull, K.C. It will be Mr. Stevens' first address in the southern section of the province.

GAS REVENUE IS DOWN $1,100

Decrease is Due to Reduction in Rates Made By Commission.

SALE HAS INCREASED.

The sale of gas in the city this year is in advance of last year except to the industrial consumers it was reported by H. L. Beal, manager of the Gas Department, at a meeting this afternoon of the Utilities Commission. The consumption of gas by the C.G.E. this year is up but it is lower in the other plants.

During the first six months of this year the revenue from gas has suffered a reduction of $1100. This decrease is due to the reduction in rates brought in by the Commission this year, which on the same consumption as last year would have meant a reduction of $500 monthly in the receipts.

GARDINER IS ONLY

(Continued from page 1.)

Commons since 1922, Mr. Lemieux has now gone to the Senate.

Nominated in South Renfrew was Hon. T. A. Low, a figure in the first administration of Premier King, as Minister of Trade and Commerce.

Three In West.

Three members of Premier King's present administration face three-cornered fights in the West. Hon. C. A. Dunning, author of the budget, has both a Conservative and an Independent to face. In addition to a Conservative, Hon. T. A. Crerar, Minister of Railways, is opposed by a woman Labor candidate. Hon. W. R. Motherwell faces in Melville both a Conservative and a Saskatchewan Farmer candidate.

Candidates nominated have still an opportunity to withdraw. When the Dominion Elections Act was amended last session, a proposal was made to repeal the section giving such opportunity, but the proposal came to nothing.

DIED

MARTYN—Died, in Toronto, Sunday, July 13, Eva May Martyn, youngest daughter of Mrs. Martyn and the late R. B. Martyn, Toronto, formerly of Peterborough. Funeral from deceased's brother's residence, 203 Crescent street, Wednesday, July 16, at 3 p.m., to Little Lake Cemetery.

ANDREWS—On Monday midnight at her late residence, Spring street, Norwood, Ontario, Elizabeth Ann (Lily) McMahon, aged 59 years, beloved wife of the late William Andrews. Funeral 2 p.m. (standard time), Wednesday, July 16, from United Church. Interment Norwood Cemetery.

Oh Yes! Oh Yes! Oh Yes!

Many of our patrons tried Modern Cleaned Suits during our Dollar Sale, but for the benefit of those who have not yet tried the Modern Methods of Dry Cleaning we extend our Sale one more week.

All Men's Suits Coming into our plant next week will be

$1.00

Cleaned and Pressed

Call 3040 and save Fifty

Dresses. Coats, Rugs, Curtains, Sweaters, etc., Dry Cleaned at our regular prices.

PHONE 3040

MODERN

LAUNDERERS, CLEANERS AND DYERS

If MODERN Cleaned—It's C-L-E-A-N

LUCKY LADY'S NITE
WHERE?
AT CHEMONG TO-NIGHT
Plenty Fun and Good Prizes

New Gasoline
At Dawson's Service Station
TYDOL 29c Gallon
Commander Byrd's choice for his aeroplanes on his successful flight over the South Pole, when Tydol Gasoline and Veedol Motor Oils were used.
U.S. MOTOR GAS 22c GALLON
McDONNEL AND REID PHONE 1523
2d-14

CONSERVATIVE VOTERS
WE NEED CARS FOR ELECTION DAY, JULY 28
WILL YOU VOLUNTEER YOURS?
PHONE 3400
CONSERVATIVE COMMITTEE ROOMS
9d, 5 8 10 12 15 17 19 22 24

"It's Confidence That Does It"
EGGS No. 2 and cracks Dozen 24c
In Container - - 26c
New Potatoes, peck 59c
Duchess Apples, 2 lbs. 25c
Butter Beans, 2 lbs. 25c
Cabbage, large, each .....5c and 10c
Hothouse Cukes, each 10c
Spanish Onions, 3 lbs. 25c
Porter S. White Co.
Phones 1960 2960 Groceterias 332 GEORGE 346 CHARLOTTE

PROBABILITIES.
South-westerly winds; fair and warm. Thursday — Moderate to fresh south-westerly winds; mostly fair and warm; a few local thunder showers.

The Evening Examiner

HOME EDITION

IF IT WILL HELP PETERBOROUGH AND DISTRICT, THE EXAMINER IS FOR IT.

VOL. LXV., No. 13 — PETERBOROUGH, ONTARIO, CANADA, WEDNESDAY, JULY 16, 1930 — PRICE THREE CENTS

TWO BRITISH WARSHIPS SENT TO EGYPT

London Factory Is Swept by Fire

$250,000 LOSS CAUSED BY FIRE WIRING IS BLAMED

Twenty Five Workmen Are Temporarily Thrown Out Of Employment.

SPREAD RAPIDLY.

Blaze Is Believed To Have Originated In One Of Office Rooms.

LONDON, Ont., July 16 (C.P.). — Damage that is likely to amount to $250,000 was caused by a spectacular fire which broke out at the E. S. Leonard and Sons boiler factory on York Street about 12.05 a.m.

The fire, starting in the office of the plant, spread with lightning-like rapidity. When the firemen arrived the central portion of the structure was ablaze. The flames were thought to have started through defective wiring, though this could not be confirmed.

Spread Rapidly.

As the fire spread, all available firemen from the day shift were called out to cope with the roaring flames, the head of which hampered the firemen's work in the early stages.

Tons and tons of water were poured into the blazing building. While firemen concentrated their efforts to keep the flames from reaching the newly constructed addition to the rear of the office reaching the newly constructed addition to the rear of the office quarters.

In this the firemen met with success, though the blaze ate its way along the western portion of the building. Further progress was checked shortly after 2 o'clock.

Col. Ibbotson Leonard, head of one company, was unable to state definitely what the loss would be.

Robert North, the night watchman, and the only person in the building at the time the fire broke out, had gone to the costs office to get a drink of water when he discovered the flames shooting from behind several office drawers.

The roaring flames shot high in the sky and could be seen as far west as Strathroy.

Col. Leonard stated 25 men would be temporarily thrown out of employment. These, he said, were all employed in the central machine shop where the heaviest damage was suffered. In the store-room also the loss was considerable, though the finished products were in another part of the building.

The firm is one of London's oldest industries, having been established in 1834 by the late Senator Elijah Leonard.

LT. BURKE LEADS IN KING'S PRIZE

Former Winner Scores 98 Out Of Possible 105 In First Stage.

HAWKIN'S SECOND.

BISLEY CAMP, England, July 16 (C.P. Cable).—With a total score of 98 out of a possible 105, Lieut. Desmond Burke of Ottawa was leading the early Canadian scorers in the first stage of the King's Prize today.

Company-Sergt.-Major Hawkins of Toronto was another early finisher, second to Burke among the Canadians with 97. Burke won the King's Prize in 1924 and Hawkins won it in 1913.

The first stage to-day was fired at 600, 500 and 200 yard distances. Burke scored 33, 34 and 31 respectively, and Hawkins 31, 32 and 34. The 300 best scorers out of 960 entrants go into the second stage Friday.

960 Marksmen

After a rainy night the weather

(Turn to page 5 Please)

Messenger's Action Saves Train Wreck

HAILEYBURY, Ont., July 16—(C.P.)—When a mail car of the Toronto to Timmins passenger train leaped the rails on the trestle over Dickson's Creek near here yesterday, disaster was narrowly averted through the presence of mind of Express Messenger Wilfrid Dickey, who leaped to the signal cord and brought the train to an emergency stop.

For three hours traffic was tied up after the accident. Examination revealed the car balancing at the edge of the ties on the trestle. Much difficulty was found in rescuing the car from its precarious position over the gorge,

Heads Young Liberals

MRS. TURNER SKAITH

President of the Twentieth Century Liberal organization, and daughter of the Hon. James Murdock, who is taking a most prominent part in the present election campaign.

LABORITE GOV'T IS FORCING CRISIS ON TORY MOTION

Gov't May Survive As Liberals Expected To Vote Against Resolution.

SLIP-UP NOT IMPOSSIBLE

Censure Motion Made For Failure To Provide Safeguarding Duties.

LONDON, Eng., July 16. (C.P.)—The Macdonald Government after a brief flurry on the Egyptian situation, late to-day was plunged into debate on a Conservative motion of censure in the House of Commons for its failure to provide safe-guarding duties.

Notice Made July 7.

Notice of the motion was given by Right Hon. Stanley Baldwin,, Conservative leader, on July 7. The Conservatives were sure to support the motion solidly, but it appeared doubtful if it would receive support from any other quarter.

While there have been many surprises this session and the government has come so near defeat on more than one occasion that a slip-up to-night was not impossible.

Most political observers were of the opinion that there was no likelihood of the government being overwhelmed this time. This belief was held because of the general opinion that the Liberals will vote against the resolution.

FIERY ATTACK MADE ON KING BY MRS. FALLIS

Scoffs at Explanation of New Zealand Butter Imports.

SPEAKS IN GUELPH.

Guthrie Urges Stable Tariff as Cure for Unemployment.

GUELPH, Ont., July 16 (C.P.). — An enthusiastic reception greeted Hon. Hugh Guthrie, Conservative candidate for re-election in Wellington South, when he made his first campaign speech in his home city here last night. Other speeches were delivered by Mrs. Howard Fallis, Peterborough, and H. G. Fester, Hamilton.

Mr. Guthrie devoted the major part of his address to criticism of the Dunning budget and the countervailing clauses. He described it as unlike anything in "the heavens above and the earth below," and declared the British preference "prefers" articles which Great Britain had never produced.

"Cannot we get down to realize that a country's greatest market is its home market," he asked. "Keep up your fences," he urged. "Give us a stable tariff, and a generation or two will pass before there is any cry of unemployment."

Predicts Greatest Majority

After rejoicing to see Mr. Guthrie again active and predicting for him the greatest majority in his 30 years of political life, Mrs. Fallis averred she spoke for a Conservative victory "as a woman, a farmer, and a good loyal Canadian citizen." As a women, she took issue with the Liberal "bid for the woman vote," by claiming credit for advanced social legislation benefitting women and for extending the franchise to women.

"Mr. King and Mr. Lapointe are suffering from acute lack of memory," she remarked, "for it was Mr. Guthrie himself who introduced the bill which extended the full franchise to all the women of Canada."

Women, she continued, were interested in the same things as men equally if not more so. Farm men wanted to see better markets and better prices for farm products. In the cities, women wanted to see plenty of jobs and good wages and steady work for their menfolk.

"This is a bread and butter election," she said. "Any issue which affects the pockets and prosperity of the home, affects the women. When there are hard times and a money stringency, you don't see the men giving up smoking. They tell their wives to try and make $10 go farther than before. Don't worry; women are taking a keen interest in this election."

Mrs. Fallis took exception to the attitude of the Liberals to the farm-

(Turn to Page 3, please)

FURTHER ADJOURNMENT IS GRANTED IN PAVING COMPANY INJUNCTION

Motion Can Be Brought Up Again With 48 Hours Notice.

IMPROVEMENTS MADE.

A further adjournment of the motion of an injunction to prevent the Warren Bituminous Paving Company operating its asphalt plant on the west bank of the Otonabee River was granted this morning by Judge Huycke to permit the installation of addition appliances for the elimination of smoke, dust and noxious fumes. At the same time Joseph O'Brien, acting for complainants, was granted the right to bring the matter up again at any time within 48 hours.

Steps have been taken to remedy the trouble since the action was instituted and the nuisance has been curbed to a certain extent, Mr. O'Brien said, in suggestion the adjournment this morning. He made it clear, however, that he and his clients will look for further improvements.

To Make Further Efforts

The assurance was given by F. D. Kerr, K.C., on behalf of his clients, the Warren Paving Company, that further efforts will be made to confine the smoke, dust and fumes which have been carried across the river by the prevailing wind to the property and homes of the plaintiffs. The officials of the company are endeavoring to deal with the matter as fairly and squarely as possible, he stated.

Mr. Kerr mentioned that one of the steps taken has been the installation of appliances to dampen the dust as it comes from the stacks of the plant and cause it to fall in the river rather than float across. He also said that the plant is being studied with a view to devising a number of other improvements.

"We are not out after blood," Mr. O'Brien stated. "If we were we have grounds for a suit for damages."

Claiming that dust and smoke has penetrated the houses on Engleburn avenue as well as damaging the property on the outside, Mr. O'Brien was supported by Judge Huycke who said, "I think the householders will bear out Mr. O'Brien in this statement."

J. N. Gordon of the company's head office in Toronto, who was present, endorsed Mr. Kerr's assurances that the matter would be settled in a manner absolutely satisfactory to Mr. O'Brien and his clients.

"I have found almost universal sympathy with Mr. O'Brien with regard to the fact that he has been eating tar with his meals," was the humorous offering of Mr. Kerr.

Lad Re-acts Murder Scene for Police

MORRISTOWN, N.J., July 16 (C.P.) — Alienists will examine Harry Woolsey, an overgrown boy of fourteen, who has re-acted for police the killing of Anna Miller, a nurse in his family's employ.

Woolsey said he had stabbed the girl. He did not like girls, he said, "because they are all cats." The boy boasted that if he had had enough money to buy dye for his hair he would have escaped.

Scenes from the 1930 Royal Henley Regatta

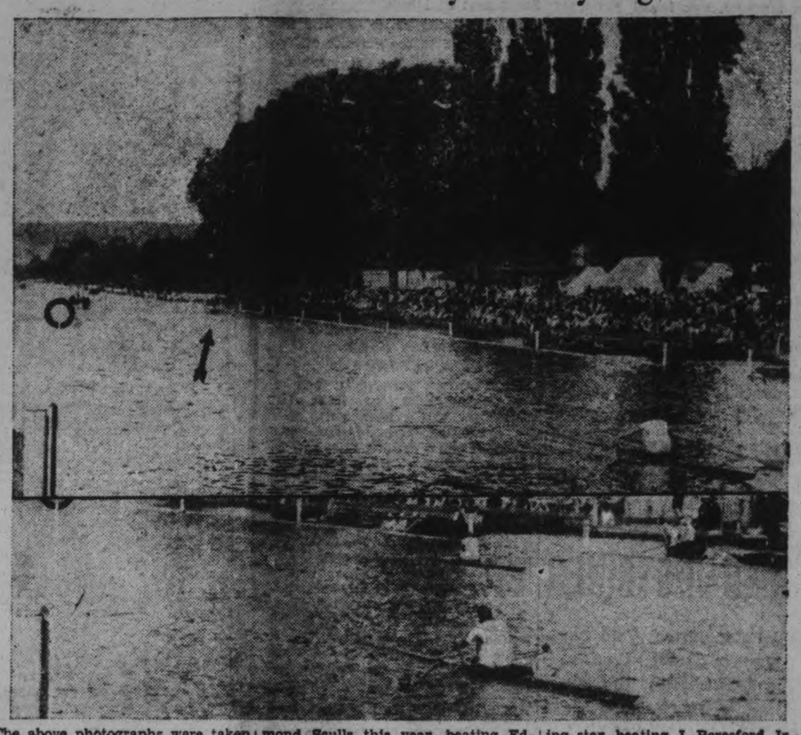

The above photographs were taken during the Royal Henley Regatta week, in England, and show (top) Jack Guest, Canadian Senior Sculling Champion, winner of the Diamond Sculls this year, beating Edwards of England in the quarter-final heat. Edwards is so far behind it is hard to find him. (Below) Joe Wright, Jr., second Canadian sculling star, beating J. Beresford Jr., by two lengths. Joe lost out on the following day to the German champion, Boetzelen, whom Guest defeated in the final event of the series.

EARLY MORNING FIRE DESTROYS OMEMEE GARAGE

With Great Difficulty Surrounding Buildings Are Saved.

EXPLOSION FEARED.

Property Loss Estimated at $2,500 Along With Two Automobiles.

OMEMEE, July 16 (Examiner Correspondence).—A mass of twisted and charred ruin was all that remained today of the Smithson Nurse White Rose Service Station, following a spectacular blaze which broke out at one o'clock (E.S.T.) this morning and raged for almost five hours, reducing the structure to a total loss and seriously threatening and damaging neighboring buildings.

The property loss was estimated at $2,500. In addition, two big cars were completely lost, only one of which was covered by insurance. The building was not insured.

Gas Explosion feared

The Omemee fire apparatus was called out, battling until after six this morning in an effort to save adjoining residences and to avoid the serious threat of gasoline explosions from the tanks which were directly under the blaze. Three gasoline pumps and a quantity of oil rendered the work extremely dangerous. Sparks flew in all directions, while intermittent belches of thick smoke and flame, resulting from the oil, rendered the issue in doubt for some time. The building had been recently constructed, and a quantity of new lumber was reckoned among the loss.

The service station is located on King street, in the eastern portion of the village.

Although much excitement was occasioned by the blaze, only a comparatively small crowd risked the danger of explosion by witnessing the operations.

The Weather

While there has been little excessive heat this summer—90 degrees having not yet been reached—some low night temperatures for the middle of July have been recorded. This morning the thermometer showed 47 degrees as the low temperature for the night, while yesterday morning the figure was 45 degrees. A number of people informed me that they noticed traces of white frost in their gardens, and this morning also there were such traces. This is somewhat unusual. Highest point yesterday, 75 degrees. The countryside is now looking its best, and a view from the summit of Armour's Hill will reveal a picture of nature's beauty unsurpassed in Eastern Ontario. — W. P.

Knees Deciding Factor for Shorts

OTTAWA, Ont., July 16 (C.P.). —The Mayor and members of the Board of Control in Ottawa were urged yesterday to join the movement for greater freedom in the matter of men's clothing. Noulan Caughon, who has made several tours in Europe in the interests of town planning and is particularly well-known throughout Canada in this connection, appeared before the Board of Control yesterday in white linen shorts and insisted that mode of dress was cool, sanitary and most sensible for hot weather.

"If we had as pretty calves and knees as you have we might wear shorts," was Mayor Plant's comment.

MARLER HEARD ACROSS JAPAN

Canadian Minister Second Foreign Envoy To Speak Over Radio.

ON DOMINION DAY.

By Percy Whiteing C. P. Staff Correspondent)

TOKYO, Japan, July 16—(By Mail) This year's celebration of Dominion Day by Canadians in Japan, particularly in Tokyo, was featured by an address by Hon. Herbert Marler, Canadian Minister which was broadcast from local station JOAK over a nation wide hook-up. Stations in the hook-up included those at Osaka, Nagoya, Hirshima, Kunamoto and Senbai on the mainland, Suporo in Hokkaido, and Keigo (Seoul) in Chosen (Korea)

It was only the second time in history that a foreign envoy had spoken over radio in Japan. The address was in English and was translated in Japanese by R. Yoshinura, a member of the Canadian Legation staff.

Little Hope Left For Lost Aviator

RANGOON, Burma, July 26 (C.P.)—Only a slender hope remained to-day of finding the missing British airman, Erick Hook, alive in the jungles where his friend and planemate, Jimmie Matthews left him dying last Saturday while he sought aid for both of them.

Ill and injured as Hook was, it was felt he would be no match for Bengal tigers, felines famed for their ferocity, with which the jungle is populated. There was some question even of finding his body, since the area abounds in striped hyenas, which leave little trace of their depredations.

LEADERS RETURN FOR FINAL FIGHT IN KEY PROVINCE

Two Provincial Conservative Administrations Take Up Cause.

CAMPAIGN SPEEDS UP.

Bennett and King Start Over Ontario From Opposite Sides.

(By George Hambleton, C. P. Staff Correspondent.)

Ottawa, July 16. — Ontario and Saskatchewan are to see the climax of the campaign. In both key provinces, the Provincial Conservative Administration is now in the battle. For weeks, Premier Ferguson of Ontario has been in bitter attack on the Government of Premier King. Last night, Premier Anderson announced intention to bring his reinforcements to the fray.

Ontario is Battle Ground.

And in the great battling ground of Ontario Liberals and Conservatives alike are marshalling their strength.

From the West Premier King returns to Ontario to-day. To-night he speaks at Kenora.

Hon. R. B. Bennett comes to Ontario and the Maritimes. He speaks twice in Ontario—at Perth and Renfrew. "The call has gone out for all hands to man the pumps," Premier Ferguson charges, as he predicts the defeat of the King Administration. "The ship is sinking. They are rushing into Ontario from all quarters—the Dunnings and the Crerars, the Lapointes and the Cannons. Premier King knows what is going to happen to him on July 28—but he does not know how hard he is going to be hit."

Campaigning like Premier Ferguson in North Ontario, Hon. Peter Heenan charges him with 'Mexican methods.' Mr. Heenan publicly challenges Premier Ferguson to make public the date and text of his 'protest' to Ottawa against trainloads of Central Europeans being transported to Canada.

In his farewell speech to the west Premier King declared that the Dominion government has not for years contributed a single dollar towards bringing foreign immigrants to Canada.

Bennett Warns Quebec.

Mr. Bennett as he leaves for Ontario warns Quebec against false cries of 'war with India.' At Manitu Hon. H. H. Stevens of Vancouver, charges that seeds of Communism are being planted by the policies of the King government.

All over the country the campaign is speeding up. Dr. Grace Ritchie England will be the second woman candidate on the Isle of Montreal. As official Liberal she is to oppose R. S. White in Mount Royal.

Will Protect All Foreigners During Alexandria Riots

Premier MacDonald Informs House Of Commons That Sidky Pasha, Present Egyptian Premier Will Be Held Responsible For Protection Of Foreign Interests.

NAHAS PASHA, FORMER PREMIER AND NATIONALIST LEADER IS ALSO ISSUED WARNING ON THE OUTCOME

Thirteen Natives And One Italian Killed In Clashes Between Natives, Soldiers and Police Yesterday. Warships Sent Carry Eight 15-Inch Guns Each.

LONDON, Eng., July 16.—(CP)—The British Government has ordered the battleships Queen Elizabeth and Ramillies to proceed to Alexandria for the protection of foreign lives and property endangered by disorders at that place.

Prime Minister Macdonald, in announcing the dispatch of the vessels, also informed the House of Commons that Sidky Pasha, the present Egyptian Premier, and Nahas Pasha, former Premier and Nationalist Leader, had been warned they would be held responsible for the protection of foreign lives and interests.

14 KILLED YESTERDAY

During rioting in Alexandria yesterday thirteen natives and one Italian were killed and many natives were injured in clashes between Egyptian soldiers and police and strikers.

The Ramillies is a 30,000-ton vessel and is armed with eight 15-inch guns while the Queen Elizabeth is a 28,000-ton ship and also carries eight 15-inch guns.

PREMIER LEAVES WESTERN CITIES TO TOUR ONTARIO

King Emphasizes Importance of Developing Foreign Trade.

REVIEWS ACHIEVEMENTS.

Dolar For Dollar Policy Again Promised to Aid in Unemployment.

WINNIPEG, Man., July 16 (By Roy Brown, Canadian Press Staff Correspondent). — This morning Premier Mackenzie King said farewell to the Prairie Provinces, and turned his face once more to the East. The Prime Minister and members of his party left for Kenora, where Mr. King will be the speaker at a meeting to-night in the constituency of Hon. Peter Heenan, Minister of Labor. With the single exception of a meeting in Montreal, it is expected that all of the remaining speeches of the Prime Minister during what is left of the campaign will be made in Ontario.

Final Manitoba Speech.

Last night here Mr. King made his second and final speech in the Province of Manitoba. It was a hot night and since Manitoba and particularly Winnipeg had been celebrating the 60th birthday of the Province with a holiday, a good many people were out of town. In spite of the fact the Liberal meeting drew a good crowd which listened with attention, and at times enthusiasm, to speeches by the Prime Minister, by Hon. Ernest Lapointe, Minister of Justice, and by Hon T. A. Crerar, Minister of Railways and representative of Manitoba in the Federal Government.

The importance of developing Canada's foreign trade was emphasized once again by Mr. King. In it lay the solution of the unemploy-

(Turn to page 12, please.)

HEENAN CRITICAL OF TORY LEADER

Claims Bennett Only Recently Awakened To Importance Of Unemployment.

Denies Ferguson's Charges.

CHAPLEAU, Ont., July 16 (C.P.)—That Hon. R. B. Bennett has only recently awakened to the importance of the unemployment problem was the assertion of Hon. Peter Heenan, Federal Minister of Labor, when he addressed a meeting here last night in the interests of A. E. Whytall, Liberal candidate for West Algoma.

"Mr. Bennett now promises work to all," said Mr. Heenan, "when last winter he sat through whole discussions on unemployment in the House and far from offering any suggestion to find work for the unemployed, he never even so much as spoke in the discussion."

Premier Ferguson's attitude on the immigration question came in for severe criticism. Mr. Heenan denied the Ontario Premier's statement that immigrants are being taken West in trainload after trainload at the expense of the Federal Government. Most Europeans coming to Canada have relatives here, said Mr. Heenan, and their small capital is their own. The Minister of Labor denied that Premier Ferguson had ever protested to Ottawa about the influx of immigrants.

GOV'T INSPECTOR LEAPS INTO RIVER

Ex-Mayor Thomas Angrove Of Kingston Seized by Fit of Despondency.

BODY IS RECOVERED.

KINGSTON, July 16. July 16. (C. P.) — In a fit of despondency ex-Mayor Thomas Angrove, aged 61, jumped off the LaSalle causeway bridge at 1.30 this morning, and was drowned. His body was recovered soon afterwards. Mr. Angrove was born at Cornwall, England, on March 12, 1869, and came to Canada at the age of 14.

For a time he conducted a foundry here. He was very prominent in municipal circles and was elected mayor in 1923, 1924, 1925 and 1926. For the past three years he has been engaged as a government inspector He is survived by his wife and grown-up family.

THREE SUCCUMB TO GAS FUMES

Victims Entered Montreal Apartment Too Soon After Fumigation.

FOUND BY JANITOR.

MONTREAL, July 16. (C.P.) — A deadly gas used to fumigate an apartment house on Park Avenue, last night claimed the lives of Noah and Nasha Myers, brother and sister, aged 27 and 26, and a friend of their's, believed to be Katherine Theresa Boff.

The company which fumigated the building had issued instructions that no one was to enter the apartments until late at night, and the janitor had been instructed to keep watch that nobody entered. The victims entered when he was not about, and it was not known that they were in the house until the janitor heard a noise and went to investigate. He found all three unconscious on the floor.

The windows were open showing they were in the act of airing the dwelling when they were overcome.

Alexander Nears End Of Great Career

DALLAS, Texas, July 16.—(CP) —Old Grover Cleveland Alexander, idol of major league baseball fans for two decades, appeared today to be at the end of the long trail.

Unless some Texas League club claims "Old Pete" at the waiver price of $1,500 by sundown tonight he is through in this circuit. Baseball men were doubtful any minor league club would be willing to give Alex another opportunity such as was afforded him by the Dallas steers when the Philadelphia Nationals cut him loose more than a month ago.

MOVE BY SASKATCHEWAN'S TORY CHIEFTAIN OUTCOME OF DOMINION PREMIER'S ADDRESS ON MONDAY

Claims He Will Deal With King's "Glaring Misrepresentations."

TO DEFEND MINISTERS.

Labels Subway Proposals as Foolish to Assist Unemployment.

SASKATOON, July 16. — Hon. J. T. M. Anderson, Conservative Premier of Saskatchewan, has taken the field in out-and-out opposition to the Mackenzie King Government. "In view of Premier King's address on Monday night, when he openly attacked my Government, our policy and myself," announced Premier Anderson yesterday, "I find it my duty as a citizen of Saskatchewan to meet this attack on the public platform. It will be my pleasant duty from now until election day to do all in my power to bring about the defeat of the King Government."

Statements Change Mind.

Mr. Anderson asserted that it had not been his intention to take an active part in the campaign until the Prime Minister made statements which reflected on Hon. A. C. Stewart, Minister of Highways, and Hon. M. A. McPherson, Attorney-General for Saskatchewan. These statements, he forecast, will be dealt with in detail during the next few weeks and the instances of "glaring misrepresentation" by the Dominion Government of the Province of Saskatchewan will be fully explained.

Referring to Premier King's outline of the amount of money handed over to the provinces of the West by the Dominion Government in the past eight years, Mr. Anderson said: "He did not tell the people that the Prairie Provinces had contributed to the Federal treasury during the past eight years under Liberal administration two hundred and twenty-eight million dollars more than was contributed by these provinces during the previous eight years of Conservative administration."

Hits Subways Proposal

The proposal by Premier King regarding construction of subways for relief of unemployment was labelled by Premier Anderson "just as foolish and absurd as his policy in general." He considered that "at this stage of our provincial development the expense of building subways throughout the province would be beyond reason." Plans for Winter work, to be announced shortly, would give work to all, he said.

Premier Anderson concluded his announcement by saying that the meeting at Regina last night, when Premier King denied that Saskatchewan and British Columbia had asked unemployment relief aid, demonstrated that Hon. Charles A. Dunning, Minister of Justice, will be defeated

FERGUSON'S NOTE CANNOT BE FOUND STATES HEENAN

Ontario Premier Challenged to Produce Date of Immigration Protest.

COUNTER CHARGES.

"Mexican Methods" Used In Ontario Electioneering, Labor Minister Says.

CHAPLEAU, July 16 (C.P.). — A challenge to Premier G. Howard Ferguson to make public the date and context of his protest to Ottawa regarding trainloads of Central Europeans being transported into the heart of Canada, as charged against the Dominion Government by him, and a charge that Ferguson was using "Mexican methods" in his electioneering in Ontario, were made last night by Hon. Peter Heenan, Minister of Labor at Ottawa, to an audience which taxed to capacity a Chapleau hall.

"A close search of the files at Ottawa has failed utterly to reveal one message, or a single word of protest against these conditions which Mr. Ferguson charges in his Smith Falls address of Friday night last," said Mr. Heenan, "and I hereby publicly challenge him to make public the date of the message and the matter in it."

Counter Charges.

Mr. Heenan brought this point into his remarks upon a discussion of immigration policies of the Dominion and the Ontario Governments, in which he charged that the Ontario authorities were holding open offers of free transportation to British emigrants and saying that jobs here were plentiful, while condemning the Federal Government for bringing in any immigrants whatsoever.

Contrary to Mr. Ferguson's charges, too, stated Mr. Heenan, the Federal Government was not giving, and for several years had not given one cent to assist continental Europeans to settle in Canada. The Minister charged that Mr. Ferguson had made contrary statements repeatedly to mislead the public.

THIEVES ROB LIQUOR STORE

KITCHENER, Ont. — Sawing the lock and steel bars on a rear cellar window, thieves last night gained entrance to the Ontario Liquor Control Store at Elmira and removed therefrom 15 cases of liquor valued at $500.

Toronto Residents Enjoy Jolly Outing

HAVELOCK, July 16 (Examiner Correspondence).—Employees of the C.G.E., Toronto, to the number of thirty-four, journeyed to Trent River on Friday, July 4, and held a house party at the popular summer hotel, Cedar Isle, for the week-end. A large gray bus was chartered for the occasion, and the party left Toronto immediately after the Friday closing hour, and proceeded to Trent Bridge, where accommodation had been booked for a number of days ahead.

WHY IS GORDON NOT IN CAMPAIGN ASKS SPEAKER

Hon. G. N. Gordon, J. H. Burnham and Toronto Globe Under Conservative Fire.

FRED BOWEN SPEAKS.

Matthews Says Canadian Producer Should Be Given More Expert Guidance.

Liberal trade policies shared the limelight with severe strictures of the Hon. G. N. Gordon, K.C., J. H. Burnham, and the Toronto Globe at a meeting in Centreville last night in the interest of E. A. Peck, Conservative candidate for Peterborough West. The meeting was addressed by Mr. Peck, F. D. Bowen, Conservative nominee for Durham County; J. F. Strickland, M.P.P., F. J. MacArthur, M.P.P., Dr. M. A. Morrison of Peterborough, and Gordon Matthews, president of the local Conservative Association.

Alexander Anderson, of South Monaghan, was in the chair.

"G. N. Gordon has the mistaken idea that he can engage in a little free-for-all with anyone he likes," declared Mr. Strickland, referring to certain published letters from Mr. Gordon in the course of the present campaign. "Why, asked Mr. Strickland, "does Gordon make no effort to contest this riding? Why doesn't he take the stump more often for Mr. Duffus instead of directing his platform efforts elsewhere? Why does he spend his time writing paid ads for the paper? Why does he let Duffus hold the bag?

"Because," Mr. Strickland announced, "he sees the handwriting on the wall for the 28th, and he is too shrewd a politician to be caught holding the bag himself."

An Individualist.

Regarding Mr. Burnham, The Globe had hailed him as an "outstanding Tory" who had joined the King ranks on the Empire question, Mr Strickland said. But Mr. Burnham was no party follower; he was an individualist in politics if ever there was one. He had been elected in 1911 and 1917 through no great efforts of his own; had deflected from Meighen in 1920, and had subsequently been refused the endorsement of the Conservative Party to contest this riding.

"It is easier," Mr. Strickland felt, "to prophesy the weather than to follow the workings of the mind of J. Hampden Burnham."

The editorial directors of The Globe were taken to task by the speaker for being "so worked up over an idea that they can't see a plain fact staring them in the face." Many Liberals would like to see The Globe "dead and buried." They felt it was "doing them more harm than good."

Provincial Prime Ministers had been censured for taking the stump against Mackenzie King, while the Premiers of Quebec and Prince Edward Island were alleged to be keeping out of the campaign. Mr. Strickland felt that the waterways issue was enough to keep the Quebec leader out, and that Prince Edward Island Liberals had no love for King since his Government had had to be "black-jacked" into accepting the report of the Duncan Commission.

"Mackenzie King has been hopping about like a pea on a hot griddle since this campaign started," declared the speaker. The people were having a hard time trying to reconcile some of his statements. Mr. Strickland characterized as 'hot air' Liberal allegations of Bennett's disloyalty to the Empire on the grounds

(Turn to Page 3, please)

WARDNER BLOCK IS SWEPT BY FIRE

KELLOGG, Idaho, July 16 (C.P.).—A fire which started in a dwelling-house and swept through an entire city block of Wardner, near here, late yesterday, leaped to a timber-covered mountainside and was raging uncontrolled. Fire-fighting units of Wardner, Shoshone County, and the Bunker Hill and Sullivan Mining and Concentrating Company, were massed against the flames as a heavy wind carried them from the dwelling-house to an apartment building.

Later three other dwellings were destroyed.

The flames also levelled a garage and destroyed an automobile and consumed everything in the buildings.

LAD LOST WEEK FOUND IN WOODS ALIVE AND WELL

Seven Year Old Boy Too Tired When Discovered to Give Details.

LIVED ON BERRIES.

Boy Scouts Given Great Praise For Insistence in Search.

RENFREW, July 16.—The 7-year-old son of Mr. and Mrs. James Warren, ho has been missing since a week ago, when he disappeared after visiting his uncle's farm fifteen miles from Renfrew, was found yesterday afternoon near Springtown, which is halfway to his home here. He was so exhausted that up to late last night he had not recovered sufficiently to give details.

The credit of finding the boy is due to insistent endeavor of Boy Scouts, who enlisted aid of all willing workers, and a recent call by Provincial Police. The boy is in a semi-conscious condition, but resting apparently peacefully in hospital here. Doctors are of the opinion that he will recover. They form opinion that life has been sustained by the boy eating foodstuff wherever obtained.

The boy had subsisted on berries and had plenty of water to drink. There were no barns nor any haystacks in which he could find shelter at night, and how he survived the ordeal is a mystery. There was, however, the shelter of plenty of evergreen trees.

U. S. CHILDREN BEING TAUGHT RED DOCTRINES

Special Committee Told Communists Started Work in 1928.

IN NEW YORK SCHOOLS.

"Young Pioneers of America" Started to Offset Boy Scouts.

NEW YORK, July 16. — Evidence tending to show that Communists have been seeking for several years to lay the groundwork for the overthrow of the United States government by propagandizing school children in New York city and elsewhere in the country was laid yesterday before a special House investigating committee.

The hearing which got under way late yesterday at a branch of the Justice Department, developed that the "Young Pioneers of America," encouraged by Moscow representatives, were operating in 21 States and 63 cities to spread the doctrine of modern Russia.

Alien Schools Attacked

All twelve witnesses were officials in New York public schools, and included Dr. William J. O'Shea, the Superintendent of Schools. They testified that an intensive campaign to inculcate into the minds of young pupils the teachings of communism was inculcated in the spring of 1928. It was brought out that activities were centred largely in three of the 810 public schools. The three are situated in Russian, Slav and Polish districts.

Edward R. Maguire principal of Junior High School 61 in the Bronx declared the "Young Pioneers of America" were receiving strong financial support and intrigued boys and girls barely in their teens to join the organization. The group, he said sought in every way to counteract the influence of the Boy Scouts of America.

Warns of Danger.

Maguire said the Communist movement was "dangerous" because of its potentialities. With intelligent adults secretly directing the propagandizing in teaching based on emotionalism, he said, the possibilities of spreading the doctrine were favorable.

MANITOBA HOLDS CELEBRATION FOR DIAMOND JUBILEE

Premier King Hands Over Control of Natural Resources.

HISTORY REVIEWED.

Thousands Gather in Winnipeg For Gay Event on 60th Birthday.

WINNIPEG, July 16. — Manitoba yesterday celebrated her diamond jubilee, with Premier Mackenzie King as one of the central figures in an impressive ceremony in front of the Parliament Buildings.

The Dominion Prime Minister formally handed to the Premier of Manitoba control of the Province's natural resources, and a cheque for over $4,000,000. The title to the great domain which now becomes the property of Manitoba includes lands, forests, minerals, water powers, game and fisheries. The Province, which half a century ago consisted of a few isolated settlements and Indian tepees, now enjoys equal status with older Provinces, like Ontario and Quebec. Picturesque Red River carts, York boats and yokes of oxen have given place to tractors, trucks, aeroplanes and limousines. Winnipeg is the third city of Canada, preceded only by Montreal and Toronto, and enjoys all the culture and conveniences of modern invention and science.

City En Fete

The Western metropolis was en fete. Union Jacks flew from fifty flagstaffs. Portage Avenue was colorful in bunting. Ten thousand people gathered under smiling skies in front of the Parliament Buildings, including legislators, churchmen and soldiery. The Princess Pats' Band played martial music and hymns, a girls' choir of fifty from St. Joseph's Academy sang "Praise Ye the Lord," and the Archbishop of Rupert's Land prayed "that the heritage received from our fathers may be handed down unimpaired to our children and that Canada may remain united and loyal to Throne and Empire."

His Excellency Lord Willingdon sent warmest greetings and congratulations from Anticosti Island.

Premier Bracken referred to the fact that 60 years ago yesterday there was no Province of Manitoba. The furtrapping business was about the only one of any importance. He contrasted the conditions today. He spoke of the great advance in business, education and discovery, and he paid a tribute to the pioneers who had stood the hardships of the early days and had helped to establish the Province on a sure footing. He was happy that some of those pioneers were present, he said.

WELLAND PASTOR TURNS SMUGGLER

Hungarian Alleged to Have Used Position to Get Aliens Over Line.

FACES 10 YEAR TERM.

BUFFALO, N. Y., July 16.—Rev. Stephen Csutoros, former pastor of the Hungarian Presbyterian Church, Welland is in jail here facing a term as high as 10 years in penitentiary.

Immigration officials allege the Rev. Mr. Csutoros employed his position and church to smuggle aliens into the United States. Two of those smuggled in have been apprehended, and it is alleged by immigration officials, their statements have revealed Csutoros profited to the extent of $500 upwards on each individual he brought into the country.

His system was unique. He would first write the dean of a theological college in New Jersey, stating he had a student for entry. He would then ask the dean to send a written letter of approval to the immigration officials and the supposed student would be eligible to enter under non-quota laws covering students. Once on this side of the border the alien would vanish.

A church in the form of a huge ent with a warship's bell outside, has been dedicated at St. Helier, England.

FARMERS SEEKING TO IMPROVE HERDS BY IMPORTING LIVESTOCK

J. J. Duffus Holds Rallies at Bensfort and Stewart Hall.

Magnifying Unemployment.

At Stewart's Hall in Otonabee and also at Bensfort in South Monaghan last night J. J. Duffus said that Conservative "literature" was being circulated among the farmers alleging that livestock to the value of $2,000,000 had been imported into this country instead of being raised here.

The Liberal candidate explained that there had been importations of purebred stock for the purpose of improving herds of cattle in this country. Every farmer would realize the necessity of such purchases because the breeders of cattle in this country were building up their herds with stock from the country where such cattle were developed, such as Jersey, Guernsey and Ayrshire cattle, as an example.

"Livestock for exhibition purposes and also for racing have been imported to the value of $1,500,000, and for breeding purposes the cattle imported were valued at $693,000". Mr. Duffus said. "The balance includes bees, foxes, turtles, gold fish, and other things of that kind. I am sure that is all the explanation that I need to make to the intelligent farmers in this riding."

Beecher Matchett was chairman of the meeting at Stewart's Hall and Mr. Duffus was assisted by Mrs. J. Forbes Allan and Mr. W. J. Abel of Toronto, who is holidaying at Balsam Lake.

Mrs. H. F. Doig sang two numbers at the Stewart's Hall meeting which were heartily applauded. They were "Land of Hope and Glory" and "There is a Land", and their Empire theme was chosen by Mr. Abel as the subject to his address urging

(Continued on Page 3)

GAS KILLS THREE

MONTREAL, Que., July 16 (C.P.)—Three people will killed by breathing hydrocyanic gas used in fumigating an apartment house here. The victims were Nosh Myers, 27, and his sister, Nasha Myers, 25, residents of the apartment. The third victim, not positively identified, is believed to be Katherine Theresa Boff, a friends of the Myers family.

CAR CRASHES INTO TRUCK TWO SAILORS ARE HURT

ST. CATHARINES, Ont., July 16.—(C.P.)—Alfred J. Kenny, Toronto, is in a serious condition in the Welland Hospital with a fractured skull and Allan Cameron of Owen Sound is suffering from less serious injuries received about midnight when a car in which they were riding collided with the rear of a parked truck undergoing repairs at Welland. Robert Kenny, driver of the car, escaped with slight injuries. The first two named men are firemen on the freighter Keybay, at present lying in Port Colborne. They were returning from a trip to St. Catharines. In addition to the skull fracture Alfred Kenny is weak from loss of blood.

SEE THIS HEN?

SHE'S WORTH HER WEIGHT IN GOLD--

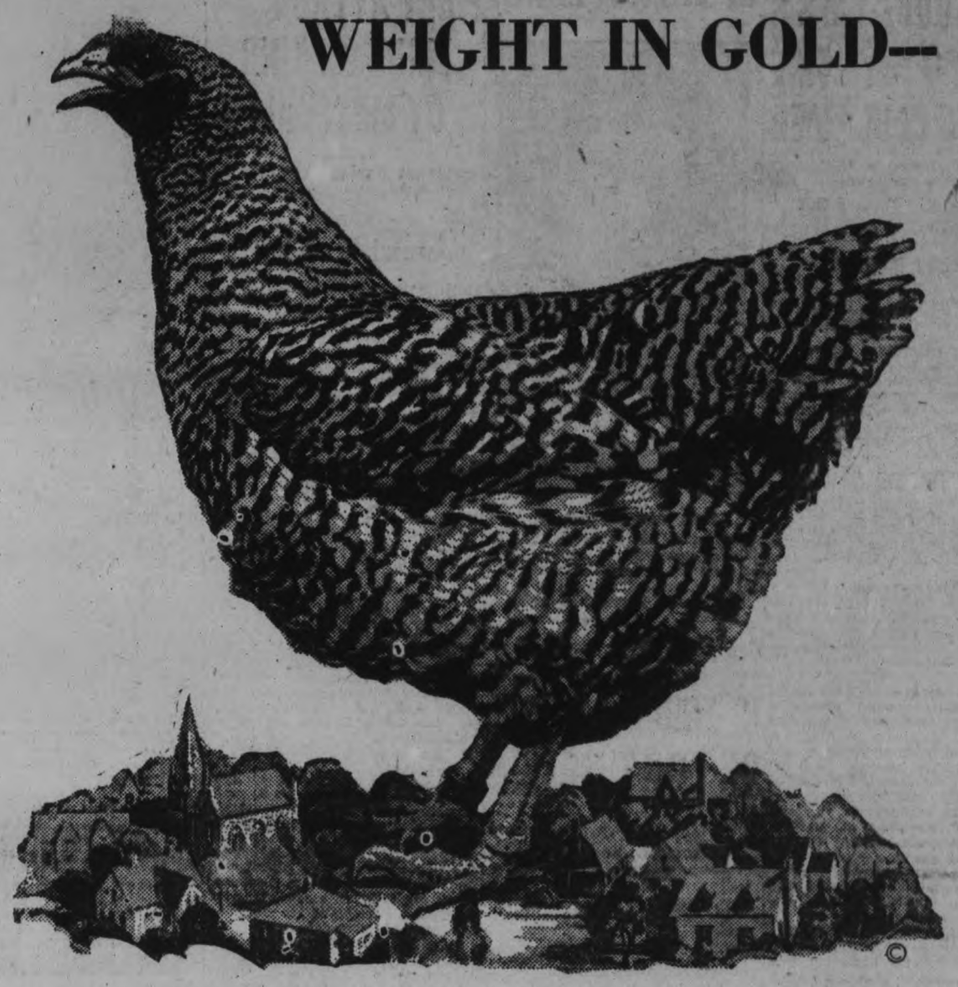

HERE IS THE LITTLE ADVT. THAT LAID THE GOLDEN EGG—

10c—BABY CHICKS—10c
SINGLE COMB WHITE LEGHORNS AT Greatly Reduced Prices. Owing to our high percentage hatches of Big, Strong, Healthy Pure-bred Chicks, we have decided to slash our Prices almost in two. Beginning immediately, we offer you Baby Chicks, all produced on our own Farm from High Record Hens, mated to 260-316 Egg Males, at Ten Cents Each—100 per cent. live delivery guarantee. Order direct from this advertisement. Cranston's Poultry Farm, Stirling, Ontario. Write for Catalogue. 8d-17,19,22,24,26-1467P

THAT HATCHED THE SALE AMOUNTING TO 25,000 CHICKENS

SO ARE THE EXAMINER CLASSIFIED AD. COLUMNS

Say Hundreds of Users

HERE IS A SPLENDID EXAMPLE OF THE RESULTS OBTAINED BY AN OUT-OF-TOWN ADVERTISER—

In April Mr. Cranston of Cranston's Poultry Farm, Stirling, inserted a Classified Ad. in our want ad. columns.

That advertising sold 25,000 baby chicks for him.

Mr. Cranston being very much pleased with the overwhelming results obtained, has continued to advertise, and with continued success. In sending in instructions for further advertising Mr. Cranston said:

"I might say that I received wonderful results from my ad. appearing in April issues, having sold at least 25,000 chicks from that ad. alone. I have sold about 85,000 chicks so far this season."

Yours truly,
THOS. CRANSTON.

PHONE 1600

TELEPHONE OUR WANT AD. DEPARTMENT AND OUR DRIVER WILL CALL FOR YOUR COPY AND COLLECT

The Evening Examiner

FARMERS SEEKING TO IMPROVE HERDS BY IMPORTING LIVESTOCK

(Continued from Page 1.)

the rural community to vote for Mr. Duffus and the Dunning Budget not only for the broader markets the Liberal policy sought for the produce of Canada's farms and factories but also to assist in relieving the business depression in Great Britain and to build up a new era of trade within the Empire. Mrs. Doig was accompanied by Miss Gwen Donley.

Mr. Duffus thanked the farmers and their wives for coming out to hear him. "I know", he said "that it is easy for you to hear the political leaders over the radio, and I also appreciate the fact that you are in the midst of a busy season on the farm. If you elect me I assure you that I am prepared to devote two-thirds of my time in the service of the people of this riding, and I ask you to judge for yourselves whether my efforts in the past are likely to be of assistance in carrying out the duties which I suggest.

I think you must know by this time that many Conservatives are going to vote for the Liberal party because in this election the Liberal policies are more than ever in line with Conservative ideas. I may also tell you that many heads of industry are voting Liberal because of their desire to see the Liberal policies put into effect."

Mr. Duffus pointed out that the Conservative speakers were placed in the position of being unable to find a single fault with the record of the King Government in the efficiency and honesty of its administration.

"They are trying to magnify the present temporary unemployment condition in the hope that some electors will blame this condition on the Government. Everyone, however, knows that there is far less unemployment in Canada than in the United States, Great Britain, Australia and practically all the other countries of the world.

No reasonable citizen will blame the King Government for the failure of Canada to sell its western wheat crop last fall and winter; no reasonable citizen will blame the King Government for the crash of the stock market, which was another serious factor in the present depression on this continent; and no one will blame the government for the fact that labor-saving machinery is displacing many workmen. It is absolutely false to blame the King Government for whatever degree of unemployment prevails in Canada.

The Conservative speakers do not mention these factors. They merely blame the Government, and let it go at that. Mr. Bennett and Mr. Peck said not one word about the relief of unemployment in the last session of Parliament. Mr. Bennett is telling the people that he will call a special session of Parliament to talk over the unemployment situation. He will have to wait forty days first, if he is elected, and no one knows better than Mr. Bennett that his plan will get nowhere. If there was any hope in that plan it would surely have been found by Premier Ramsay MacDonald of Great Britain who as head of the Labor Government has been unable to find any solution for unemployment in Britain, and the Parliament there is still in session."

Mr. Duffus said that one of the most noticeable features of the election was the Opposition's lack of a constructive policy. The only issue before the people was the Liberals' policy of intra-Empire trade and the question of whether Mr. King or Mr. Bennett was to be Canada's representative at the Economic Conference to be held at London this Fall.

Mrs. J. Forbes Allan.

Mrs. Allan directed her remarks chiefly to the women's interests in the election. "I am glad to be here to say a few words in behalf of Mr. Duffus. We know that as the Government's representative in Peterborough during the last four years he has accomplished a great deal. And in this election we will have the opportunity of electing a representative to the Government's side of the House. Naturally his opinions are listened to more readily than those of a man on the Opposition side.

Mr. Duffus is an honest straightforward man who has made a success of his business. No one can say a word against him as a man and as a business administrator, and I think he will be one of the best members Peterborough ever sent to Parliament, if we all do our duty on July 28. I am glad to see so many ladies present tonight, for I understand that at the other meeting a few night ago there was only one

The Conservatives are so short of sound arguments at the present time that they take anything and use it any way that will add to their political power."

Mrs. Allan spoke of the chaotic affairs of the country when Mackenzie King assumed the leadership of the Government. She reviewed the tax reductions he had accomplished, and dealt with other details of the financial record of the King administration.

The women of Canada were already aware of the benefits of the Dunning Budget. It had made a large reduction in the cost of tea as a result of the removal of the tariff on this staple commodity of the average Canadian home. There were also considerable reductions on sugar, blankets, boots and shoes, refrigerators and other articles of special interest to women.

As a tribute to the ability of Mr. Dunning as Minister of Finance, Mrs. Allen said he had paid off two loans amounting to $80,000,000 out of the current revenue within the last year, thereby effecting a saving in interest of $4,200,000, had made a reduction in the public debt, and after meeting all the financial obligations of the government Mr. Dunning showed a surplus of $44,507,000.

FIERY ATTACK

(Continued from Page 1)

er as exemplified by the Liberal candidate opposing Mr. Guthrie. This Liberal, she said, had berated farmers for always expecting help from the government, trying to get something for nothing, never working to help themselves.

Treaty Worthless

The New Zealand trade treaty handed to the farmers by the Liberals had resulted in the farmers getting nothing for something, she retorted. It had had a disastrous effect on the dairying industry here, reducing Canadian dairy herds by 140,000 cows and increasing New Zealand herds by 100,000 cows since the treaty went into effect. In four years, she asserted, exports of forty-five million pounds from Canada yearly had been converted into forty million pounds of imports.

She mocked at explanations quoted from Premier King that the people were so prosperous that they ate more butter, from Mr. Dunning that milk was being used for ice cream, and from Mr. Crearer that the farmers were really more prosperous than ever.

"Our 200,000 unemployed are now no doubt spreading butter—but New Zealand butter—on both sides of their bread, if they have any," she remarked scornfully. And all their children are walking about with an ice cream cone in their hands every minute of the day.

The speaker declared the Conservatives had continued to believe in protection even after their defeats on the subject in 1925 and 1926, feeling that they were right and that the country would see it the same way some day. "That day has come," she prophesied. Referring to Premier King's assertion that the record of his Government as one of the three great issues, Mrs. Fallis hoped that the record would be kept in mind by all classes when ballots were being marked.

WEDDING BELLS

BOYCE—FAIRBAIRN.

LAKEFIELD, July 16 (Examiner Correspondence).—The marriage took place in the parsonage of the Regent Street United Church on Saturday morning at 9.30 of Frances Hilda, younger daughter of Mr. Richard Fairbairn, and the late Mrs. Fairbairn and Arthur Roland Boyce, son of Mr. and Mrs. Fred Boyce.

The Rev. S. A. Kemp officiated at the ceremony, which was very quiet owing to the recent bereavement in the bride's family. The bride was attended by Miss Alma McCracken, while Mr. Harry Gill supported the groom.

The groom's gift to the bride was a platinum dinner ring with triple diamond setting; to the bridesmaid, a French beaded bag, and to the best man a gold cigarette lighter.

Mr. and Mrs. Boyce will make their home on Prospect Street.

Because of reduction in sales prices 93,000 bales of raw silk are in storage in Japan.

Drowns in Crash

J. D. Vance, Dominion Explorers' pilot, who died in an aeroplane mishap, while landing in fog at Hunter's Bay, east end of Great Bear Lake, on July 14. He was thrown from the cockpit and drowned.

WHY IS GORDON NOT IN CAMPAIGN ASKS SPEAKER

(Continued from Page 1)

of his 'Canada First' policy.

Price of Cattle Reduced.

The government's attitude to U. S. tariffs and the highly touted countervailing duties of the Dunning budget were scored by Gordon Matthews. "Commodity prices have practically all taken a drop," he declared. "The new U.S. tariff has reduced the value of every head of cattle on the land in Canada at least one cent a pound."

Countervailing duties would help Canada temporarily, he believed, but when the American farmer has a surplus all he had to do to flood this country with his goods was to force down his own tariff on the particular commodity for the time being.

Mr. Matthews felt that the Canadian producer should have been given more expert guidance by the government—although, he pointed out, "We have government inspectors at the C.P.C. to watch what goes into our sausages."

Mr. Bowen, who spoke first, asserted: "Never since Confederation have we had an election which meant so much as this one." He scored the Liberal Government's attitude on the butter question. He himself, he said, had been on the Conservative Committee to investigate farm conditions. The report of that committee had been incorporated in an amendment introduced in the House demanding that the New Zealand order in council be rescinded. The government had defeated the motion, and six months later had included the same proposals in the Dunning budget. "How can we trust this government?" he demanded.

Mr. Peck in his address minimized the importance of the Imperial conference, declaring that the issue of the present election was not —"Who will go to the Imperial Conference?" but "Who do you want to control this country's government for the next four or five years?" He accused the King Government of having ruined the domestic market —"our best market"—in favor of 'artificial markets" created by the preferential treaties. After millions of dollars loss to farmers the King government now admitted it had been wrong on the butter question. He scored Mackenzie King's attitude on unemployment and termed the Dunning budget ineffectual.

Regarding countervailing duties, he asserted: "I do object very strongly to the Americans having the right to say what our tariff rates shall be."

Could Alleviate Depression

Dr. Morrison admitted depression cycles, but claimed that governments could do much to alleviate them. He scored the government's failure to take advantage of the Thomas visit last year. As far as the favored nation treaties were concerned "apparently the government has been worsted in every treaty." Bennett had promised to kill these treaties if the nations refused to co-operate.

Mr. MacArthur praised Peck and foresaw a Conservative victory throughout the country.

NORRIS WHITNEY NEW COUNCILLOR

Will Fill Vacancy Caused By Death of Hugh McArthur on Belmont Council.

NOMINATIONS YESTERDAY.

HAVELOCK, July 16 (Examiner Correspondence). — Norris Whitney will be the new councillor on the Belmont Township Council to fill the vacancy caused by the tragic death of Hugh McArthur. At the nomination held yesterday the following candidates were chosen but only one qualified:

Wilbert Ashby (moved by F. F. Fry and seconded by Jas. Johnston).

George B. Sanders (moved by James Freeman and seconded by C. F. Steinburgh).

Norris Whitney (moved by C. F. Steinburgh and seconded by James Freeman).

DROPE CATTLE WIN PRIZES

Takes Grand Championship and Junior Male Championship in Ormiston Exhibition.

RESULTS GIVEN.

ROSENEATH, July 16 (Examiner Correspondence).—John T. Drope of Willow Creek Accredited Jersey Farm, of Alnwick township, attended the Ormiston Livestock Exhibition, held at Ormiston, where his herd carried off both grand championships and also junior male championship. The Jersey competition was keen and only the best of high quality stock was exhibited. Mr. Drope is to be congratulated on the results obtained for his exhibit. The following is a list of classes entered and prizes secured at Ormiston:—

Bull, 3 years old or over, 1st prize, $15.00.

Bull calf, 6 months and under 12; 1st prize, $10.00.

Bull calf of calendar year, 1st and 2nd prizes, $14.50.

Cow, 4 years or over in milk, 1st and 2nd prizes, $33.00

Cow, 2 years old and under 3 years, in milk; 1st prize, $14.00.

Cow, 3 years old or over, dry; 1st prize, $15.00.

Heifer, 2 years old and under 3, dry; 1st prize, $14.00.

Heifer, 1 year old, junior; 2nd prize, $8.00.

Heifer calf of calendar year; 1st prize, $8.00.

Grader Herd—1 bull, 1 year old or over; 1 cow, 3 years old or over; 1 heifer, 2 years old and under 2 years; 1 heifer, 1 year old and under; 1 heifer under 1 year—1st prize, $15.00.

Four females, all to have had at least one calf; 1st prize $12.00.

Special R.O.P. class; 1st prize, $25.00.

Grand champion bull—Ribbon.

Grand champion cow—Ribbon.

Best exhibit of Jerseys; prize of 600 pounds of oil cake.

Profit and fame followed Mr. Drope when his Jersey string repeated their wins of Ormiston at the Lachute Fair, having all championships except the junior female, which went to James Park, Dunneay.

DOWNER FAMILY HOLDS RE-UNION

Many Descendants of Late William and Elizabeth Downer Gather at Cameron.

SOME RESIDE IN CITY.

The many descendants of Wm. and Elizabeth Downer, deceased, attended a great family re-union here recently at the home of Mr. and Mrs. William Downer, Sr. Two of the surviving seven children of these sturdy pioneers of Mariposa Township reside in Peterborough. They are Mrs. William Henry and Mrs. James Shea.

Present at the re-union were 41 grandchildren, 93 great-grandchildren and three great-great-grandchildren.

NAME OMITTED

In Campbellford High School Entrance results the name of Margaret Brown of Trent River was inadvertently omitted.

CATTLE, GRAIN, PRODUCE

HIDES AND WOOL

City hides, green, 8c; bulls and brands, 4c; country hides, green, 7c; do. cured, 7½c to 8c; Toronto city calf, green, 10c; country calf, green, 7c; country calf, cured, 9½c to 10c; city veal kip, 8c; country veal kip, 7c; do. cured, 7½ to 8c; country grasser, kip, 4-5c; horsehides, No. 1, $2.50; No. 2, $1.75; No. 3, $1.25; horsehair, 30c pound; wool flat, free of rejects 13c lb. rejects 7c to 8c; tallow, solid bbls., No. 1, 5½c; cakes, 6½c to 7c; sheepskins, according to condition of pelts and wool, 25c to 75c.

EGGS

Dealers are quoting country shippers for ungraded eggs, delivered, cases returned:

Fresh extras	28c
do. firsts	26c
do. seconds	22c
Duck eggs	35c

Quotations to retail trade:

Fresh extras, in cartons	34c
do. extras, loose	32c
do. firsts, loose	30c
do. seconds, loose	26c

DAIRY PRODUCE

Creamery, past. No. 1	27½
do. seconds	26½

Above prices for goods delivered Toronto.

Quotations to retail trade:

Creamery, past., No. 1	31	..
do. seconds	30	..
Cheese—		
Old, large	27	28
do. twins	28	29
do. twins	18½	..

Churning cream, f.o.b. country points:

Special	27	28
No. 1	26	27
No. 2	23	24

Dairy butter—

Table prints, per lb.	24c
Cooking, per lb.	20c

NEW APPLES.

Duchess, per bushel	$3.75

POULTRY.

	Alive
Fatted hens, over 5 lbs. each	20c
Over 4 to 5 lbs. each	17c
Over 3½ to 4 lbs, each	14c
Under 3½ lbs. each	10c
Spring broilers, over 3 lbs. each	23c
Over 2½ to 3 lbs. each	20c
Over 2 to 2½ lbs each	15c
Old roosters over 5 lbs. each	15c
Over 4 to 5 lbs. each	08c
Young ducklings, white, over 4½ lbs. each	22c
do. colored	20c

Dressed poultry if in good condition, 3 to 4 cents above live prices.

CANADIAN VEGETABLES

Head lettuce, 2 doz. per box	75c-$1.00
Cauliflower, per box	$1.50-$2.00
Cabbage, per case	$1.50-$2.00
Vegetable marrow, basket	75c-$1.00
Wax beans, per basket	65c
Hothouse cukes, per basket	$1.50
do. per box	$1.85
Carrots, per dozen	30c
Beets, per dozen	20c
Green peas, per basket	50c-$1.00
Parsley, per basket	50c
Green onions, per dozen	25c
Spinach, per bushel	50c

CANADIAN FRUITS.

Cook. cherries, 6's, basket	25c-50c
Cook. cherries, 11's, basket	75c-$1.00
Red currants, 6's, basket	30c-40c
Gooseberries, 6's, basket	50c-$1.00
Huckleberries, 11's, basket	$2.50-$3.25
Raspberries, pints, 36's, box	20c
Raspberries, qts., 27's, box	35c-40c

ARIZONA PINK MEAT LOPES.

Flats, 12's, 15's, per flat	$2.00

WATERMELONS.

Large size, each	60c-75c

CALIFORNIA CANTELOUPES

Jumbo, 36's, per case	$4.25
Jumbo, 45's, per case	$4.50
Flats, 12's, per case	$1.85

HONEY DEW MELONS

8's, 9's, per case	$3.50
12's, per case	$3.75

HAY AND STRAW

Wholesale dealers in hay and straw are quoting to shippers the following prices:

No. 2 timothy, baled, ton	$14.00
No. 3 timothy, baled, ton	13.00
Wheat straw, baled, ton	10.50
Oat straw, baled, ton	10.50

SUGAR

Wholesale prices of Canadian refined sugar to the retail trade, Toronto delivery, are as follows:

Granulated:

Atlantic, 100-lb. bags	$5.16
Redpath, Acadia, 100-lb. bags	5.16
St. Lawrence	
100-lb bags	4.96
No. 2 yellow, 100-lb. bags	4.96
No. 3 yellow, 100-lb. bags	4.76
Dice, 50-lb. lots	6.50
Dice, 25-lb. lots	6.75
Icing, 50-lb. lots	5.96

WOOLS

Ontario and eastern unwashed fleece wools are quoted as follows, delivered Toronto:

Wool, unwashed, flat rate, free rejects, per lb.	12c-13c
do. rejects, per lb.	7c-8c

LEMONS

300's, per box	$6.00

CELERY

Florida, 3's, 4's, per case	$4.50

B.C. HOTHOUSE TOMATOES

20-lb. crate, per crate	$4.50

CALIFORNIA Sunkist VALENCIAS

Extra.	"Pet Brand"	Fancy
126's, per box		$7.50
150's, per box		7.75
176's, per box		7.75
200's, per box		8.50
216's, per box		8.50
250's, per box		8.50
288's, per box		8.50
344's, per box		8.50

STRAWBERRIES

Canadian strawberries, pts.	10c-11c
do. quarts	18c-20c

TEXAS ONIONS

Egyptian, per sack	$4.50
Texas, per case	$2.75

POTATOES

Potatoes, new, Ont., 6 qts.	30c-35c
do. new, Ont., 11 quarts	50c-60c

BUFFALO LIVESTOCK

EAST BUFFALO, N.Y., July 16.—(C.P.).—Hogs 500; holdovers 500; hogs scaling 220 lbs. down including pigs steady to 10 lower; weightier butchers 15-25 off; sows steady 220 lbs. down 10.15-10.25; 230-280 lbs. 9.75-10.15; load 305 lbs. $9.25; packing sows mostly 8.00; few 8.25.

Cattle 125; steady; indications few medium to good 12.00-13.00 lbs. steers around 8.75-9.75; beef cows 5.25-6.50; cuttier grades mostly 3.50-4.50; medium bulls 5.50-6.50.

Calves 150; generally 50 higher; good to choice vealers 13.50-14.00; common to medium 9.00-12.00.

Sheep 200; steady; better grade lambs 11.50-12.00; common to medium 8.00-11.00; fat ewes 2.50-3.50.

MONTREAL PRODUCE

MONTREAL, July 16.—The following price changes were made yesterday on the Montreal cash grain market: Manitoba No. 6 wheat, up 2c per bushel; feed wheat, up 1c; No. 4 C.W. barley, up 1c; extra No. 1 feed oats, up 2c.

Prices of hay were reduced $1 per ton for extra No. 2 Timothy, No. 2 Timothy and No. 3 Timothy.

The butter market ruled steady at 28c per lb. for Eastern Townships No. 1 pasteurized creamery butter, wholesale. Recently the market has been advancing fractionally each day. Prices to retailers were unchanged at the higher prices put into effect yesterday. Receipts were 822 boxes.

Egg prices remained steady, with receipts at 4,414 cases.

The cheese market was quoted at 16¾c for Ontario cheese and 15¾c for Quebec. Receipts were 9,611 boxes.

Home-grown new potatoes were getting more plentiful on the potato market, and imported stock was becoming less a factor. Local and near-by-grown potatoes sold at $2 to $2.25 per 80 lbs., in bags. New importers were unchanged at $5 per 160-lb. barrel. Old potatoes commanded $2 to $2.25 per 80 lbs., in bags.

TORONTO, July 16. — There was real activity on the local egg market yesterday and carload lots changed hands often at 31c for extras, 29c for firsts and 25c for seconds. Ontario graded, in free, used cases. But buying was just so good, and receipts of Ontario eggs so few, that western eggs in new storage cases, were able to command the prices of 31½c for extras, and 29c for firsts. These prices showed the strength of the market. Last week western eggs were selling locally at a great premium over Ontario supplies, but yesterday western eggs obtained a premium of only ½c on one grade, the western extras taking the higher price.

Low Production

These western eggs that have been rolling in to this city have been finding favor with many buyers. Lately these buyers have been able to buy on spot and for shipment, and have paid a price much higher than they would for Ontario eggs. But now even Ontario eggs are scarce, and if these buyers are to get supplies they will have to pay higher prices. Production is very low and consumption is fair, even in a year of poor tourist travel.

Prices

Dealers had little trouble in securing 31c for extras, 29c for firsts and 25c for seconds, yesterday, and these prices will most likely be up at least another ½c before the end of the week.

Retailers were quoted 34c to 35c for extras, in cartons; 32c to 33c for extras, loose; 30c to 31c for firsts, loose; and 26c to 27c for seconds, loose.

Butter

And now the butter market. Butter buyers were not the least bit less active yesterday than buyers on the egg market. They wanted butter, and as there was not too much Ontario offering, they had to pay for it. Ontario No. 1 sold at 27¾c to 28c, and No. 2 brought 26½c to 26¾c. The Montreal market yesterday was strong at 28¼c, and the Toronto market was in sympathy with its big neighbor. Many buyers offered 27¾c, but found that dealers would not sell very often for less than 28c. This meant that Ontario butter was selling almost on a basis with western butter on the local market.

Cheese

The cheese market was stronger and dealers were quoting 17c for new large, 17¼c for twins, and 17½c for triples. This was ½c higher, locally, for supplies, but the prices to retailers were unchanged.

CHICAGO GRAIN.

CHICAGO, July 16. — Corn instead of wheat became the price maker yesterday. The chief reason was apparent likelihood of a new hot wave threatening serious curtailment of the 1930 corn crop. Besides, the stock of corn now on hand here is meagre, and the present difference between quotations on July delivery of wheat is said to be the smallest since 1895, when corn sold at 5c a bushel over wheat for a brief period. Later in the same year, wheat went to 15c over corn.

Wheat closed unsettled 1¼c to 1⅝c advance, oats ½c to ⅝c up, and provisions unchanged to a rise of 12c.

Futures:

	Open	High	Low	Close	Prev. Close
Wheat—					
July	0.87⅝	0.88⅝	0.87¼	0.88⅝	0.87¼
Sep.	0.90⅝	0.91⅛	0.90⅜	0.91⅝	0.90⅝
Dec.	0.96⅝	0.98⅛	0.96⅜	0.97⅜	0.96⅛
Oats—					
July	0.35⅝	0.34⅜	0.34⅛	0.34⅜	0.34⅛
Sep.	0.36⅜	0.37⅛	0.36⅜	0.37	0.36⅝
Dec.	0.40⅛	0.40⅜	0.40	0.40⅛	0.39⅜

In the first four month of this year there were 1,041 boys born in England and Wales to every 1,000 girls.

IT PAYS TO ADVERTISE

ENTRANCE RESULTS

TWEED SCHOOL

TWEED, July 16 (Examiner Correspondence).—The following are the results of the Entrance Examinations of Tweed Consolidated School:—

Jack Arber, hon.; Border Countryman, hon.; Doris Elliott, hon.; Willie Graham, Helen Hagerman, hon.; Dorothy Kielty, hon; Elizabeth Ketcheson, hon.; Eva Long, Cora Moffatt, hon.; Irene Parks, Gerald Simmons, hon.; Deverde Smith, Hugh Spackman, Edith Thompson, hon.; Evan Tummon, hon.; Frances Tummon.

Donald Courneyea, a pupil of Stoco Public School, won the medal awarded by the Women's League.

COUNCIL MEETS

HASTINGS, July 16. — (Examiner Correspondence.)—The regular meeting of the village council was held on Friday evening in the council chamber with the following members present: Dr. W. E. Wilson, Reeve, Councillors Collins, Plant and Doxsee.

The following accounts were read: Jas. Stevenson, salary as assessor, $50.00; Fowlds Co., Ltd., electric lighting, $174.35; Sam Hatherly, sidewalks, 72c.; Wm. Hill, town hall, $1.75; C.N.R. watchman for May, $16.67; Bell Telephone Co., town hall, $4.60; Bell Telephone Co., Fire Chief Wellman, $2.05; Bell Telephone Co., constable, $2.05; W. McMillan, streets, $1.50; Alex. Kennedy, streets, $2.50; John McMillan, streets, $4.25; Thos. Kirk, salary as constable $30.00; Geo. Lynch, salary fire dept., $7.00; Wm. Boyle, salary, $8.33; W. Wellman, streets, $1.50; John McMillan, scales, $4.00.

A communication was received from the counties clerk, asking the council to buy and collect the following for county rate:

County Rates.	
County rate	$1,734.36
Public school rate	15.32
Debenture rate	208.94
County road rate	536.90
	$2,475.42

The Council then adjourned.

PLEASURE AND POLITICS TO BE MIXED AT CAMPBELLFORD

(By Examiner Staff Correspondent)

CAMPBELLFORD, July 16.—Pleasure and politics will be somewhat mixed on Thursday, when a dance is being staged in the Campbellford pavilion in honor of W. A. Fraser, the Liberal candidate for the riding of Northumberland.

This is expected to draw a big crowd, which Mr. Fraser is scheduled to address at 10:30 p.m. after which it is anticipated that the dance will proceed. This is the first function of its kind staged here during this campaign.

Rev. W. G. Martin To Address Big Rally At Campbellford

(By Examiner Staff Correspondent)

CAMPBELLFORD, July 16.— The Conservative party are scheduled for a big time here on Tuesday, July 22nd when a mass rally is being staged, with the Rev. W. G. Martin, Conservative member for Brantford, as the special speaker.

This will be the first big meeting staged by the party in Campbellford, and it is expected that it will draw a large crowd. Milton Maybe, the Conservative candidate for the riding, will be on the platform, as well as other prominent leaders of the party.

Markets For Farmers The Liberal Policy In 1930 As In 1911

Skidding around the riding Mr. Peck is saying to the farmers—"Cut off your nose to spite your face."

It is almost the same gold-brick, negative appeal as in 1911, and if the farmers fall into the Conservative trap this time the results will be even more disastrous than when, 19 years ago, we slammed the door on Uncle Sam.

In 1911 the Liberal government staked its life on a trade treaty with the United States that offered our farmers a market for their produce — grain, cattle, lumber, dairy products.

IF WE ONLY HAD THAT MARKET NOW!

In 1911 the Conservative party offered the farmers absolutely nothing and they got away with it. But by 1913 the farmers and factory workers of this riding were worrying through a stretch of Conservative unemployment that lasted until the Borden Government discovered the "shell game" with all its profits—and money scandals—for their friends who had old nags to sell as army mounts and other shady deals that gave us the word "profiteer".

Well, there's no use crying over spilt milk or mutilated noses.

Uncle Sam didn't immediately bang his door. He closed it by degrees with successive tariff increases. But a few weeks ago he slammed it the rest of the way with a noise that was heard round the world.

So, instead of reciprocity in trade, as the Liberals proposed in 1911, we have reciprocity in tariff-door banging as the Conservatives persuaded us. We put on a good show in the banging line, but look what it cost us.

OUR FARMERS ARE EXCLUDED FROM THE RICHEST MARKET IN THE WORLD

Farmers of this riding! You know that every word of that is true. Many of you trusted Sir Robert Borden rather than Sir Wilfrid Laurier and today you can count up the cost—the loss of trade with our next-door neighbour.

Well, with the slamming of Uncle Sam's door still in our ears, and a mighty harsh noise it was, the Liberal party is now asking the farmers of this riding to endorse their policy of increased trade within the Empire.

Thank goodness we have the British family of nations, "our ain folk", to turn to in this crisis of world trade.—And if we don't sell our wheat crop to John Bull this fall—but let us not think of the calamitous consequences.

Farmers, men and women remember, the Liberal party has already paved the way to assured purchases from the Mother Country and sister Dominions through the Dunning Budget. Wherever the Union Jack flies today there is a deep feeling of goodwill towards Canada.

BRITISH PRAISE FOR THE BUDGET

If some Conservative tells you this is bunkum, drown his evasive jargon with the chorus of praise that has flowed to Mackenzie King and Mr. Dunning from the political leaders in Great Britain, the editors of the British newspapers, and from British business men and also from the legislatures of sister Dominions who have already responded with trade concessions to Canada. And this is only the beginning—smoothing the way and creating a warm and confident atmosphere for the Empire Economic Conference to be held in London this Fall.

Mr. Bennett on the other hand talks of "blasting his way" to trade, and in The Examiner's report of the Madoc meeting the Hon. J. R. Cooke accuses Mackenzie King of throwing away the "only weapon" Canada possessed with which to force trade concessions from the British people.

Mr. Bennett and his friends are talking in the terms of trade warfare with the Motherland. That's a fine spirit of gratitude to the nation which for years has admitted our products free.

Conservative farmers especially. If you thought Sir Robert Borden was right and worthy of your confidence in 1911, you can't consistently believe the Hon. R. B. Bennett is right in this election. Come over this time with the other Conservatives who have publicly declared their intention of voting Liberal.

VOTE DUFFUS

THE DUNNING BUDGET

And Greater Trade Within The Empire.

LIBERAL VICTORY COMMITTEE

RADIO TO-NIGHT

W. EARL ROWE, M.P.

Farmer and Live Stock Breeder, Member for Dufferin-Simcoe

WILL SPEAK TO THE FARMERS OF ONTARIO

at Town Hall, Wiarton, Ont., on Wednesday, July 16th, and be broadcast over:

CKGW Toronto, CHML Hamilton, CJGC London, CKCR Waterloo, CFCO Chatham CKPR Midland, CFLC Prescott, CNRO & CKCO Ottawa

from 9.30 to 10.30 p.m. Daylight Saving Time (8.30 to 9.30 p.m. Standard Time)

The Examiner

The Examiner is a member of the Audit Bureau of Circulation.

The Daily Examiner, published every lawful evening by The Peterborough Examiner, Limited. Office: 419 George Street. $6.00 per year delivered in City; out-of-town subscribers, by mail, $4.80 a year.

U. S. REPRESENTATIVES.

Special U. S. Representatives—W. H. Stockwell, 629 People's Gas Building, Chicago, Ill.

New York—Chas. F. Miller, 225 Fifth Avenue.

Advertising Rates on Application.

R. M. GLOVER, Managing Director.

PHONES — Editorial, 1601; Business Office, 1600. Private Branch Exchange to all Departments.

WEDNESDAY, JULY 16, 1930

THE BATTLE IN ONTARIO.

If campaign oratory and radio broadcasts can turn the trick, Ontario people should establish a new record in the number of votes cast at the coming election.

The political strength of the two great parties will be concentrated in this Province for the balance of the campaign.

The Prime Minister, turning eastward from his tour of British Columbia and the Prairie Provinces, and Mr. Bennett, moving westward after two weeks in the Maritimes and Quebec, will spend the rest of the pre-voting period in putting their case before the people of Ontario.

Quebec members of the Federal Cabinet will assist Mr. King and Premier Ferguson and his Provincial Ministers are all in the fray on behalf of Mr. Bennett.

The next ten days will see the most intensive campaigning the Province has known.

Headquarters of both political organizations are swamped with demands for speakers, and the amount of oratory showered upon the voters of Ontario from now until the night of Saturday, July 26, is only dependent upon the number of speakers the party organizations can dig up and send out.

MANITOBA'S DIAMOND JUBILEE.

Canadians everywhere will share with the people of Manitoba in the enthusiasm with which the diamond jubilee of that Province is being celebrated.

The fact that this prosperous Western member of the Canadian Confederation has only been a Province for six decades carries its own story of the comparative youth of this Canada of ours.

As the Globe points out, "men living to-day can recall the time when the soil of its prairies was undisturbed by the ploughshares of the white pioneers, when the first adventurers built their rude dwellings along the Red River, when Winnipeg was Fort Garry and all the surrounding country a roving ground for the Indian."

What a change has transpired in that brief time!

Winnipeg is now a modern, alive city with stores and public buildings equal to those to be found anywhere; the Province is settled with a successful farming population, and over the plains are strewn thriving cities and towns.

The outstanding progress recorded in Manitoba in the comparatively brief history of that Province challenges the world to produce a better record, and it is the fond hope of Canadians generally that when the one hundredth anniversary is celebrated the same story of growth and expansion will be told upon that occasion.

MORE SUPPORT FOR CRICKET.

It is a pity that when the Peterborough Cricket Club has the enterprise to bring to this city such a well-known club as the touring Philadelphia cricketers that less than a score of people should consider it worth while to patronize the event.

When Peterborough has such a fine ground as Nicholls Oval and a club that contains—despite their somewhat disastrous showing yesterday—some colorful and clever players, a greater interest in the game on the part of citizens generally might will be expected.

The local Cricket Club deserves considerable credit for the firm basis upon which it has revived the game, and for the prestige it has won in competition with outside clubs.

Through the efforts of the organization in recent years, Peterborough, for years off the Canadian cricket map, has become known as the home of a sporting and hospitable club with whom other clubs are eager to arrange matches.

That is a nice reputation to win, and it has added to the fame enjoyed by this city in other branches of sport.

The cricketers, of course, get their own reward in the playing of the game and in the opportunity of fraternizing with other sportsmen, but at the same time a livelier interest on the part of their fellow-citizens would doubtless be appreciated.

A fine old game with traditions that few other sports enjoy is cricket, and it should have more followers here.

UNITED STATES APPLES BANNED.

An apple of discord seems to have been found in the United States, says the Kingston Whig-Standard. It consists of the embargo which Great Britain has placed upon apples from that country on the alleged ground that it is necessary as a safeguard against the importation of that pernicious pest, the fruit fly, which has caused such serious losses in California and other parts of the United States. But it has been pointed out that this pest is not unknown in Canada, and yet Great Britain has not put an embargo on Canadian apples. Therefore it has been suggested by some Americans that the embargo is really one form of retaliation against the Hawley-Smoot high tariff. It might perhaps be said that the Americans who are doing this may have some excuse when it is remembered that it was said that the embargo on Canadian cattle, which Great Britain kept on so long on the alleged fear of disease, was really in the interests of British cattle breeders. However that may be, it is interesting to see how closely the United States are looking for retaliatory measures, and they need to, seeing that close upon forty countries are up in arms against this latest United States tariff act.

It can be pointed out that if it be true that the action of Great Britain is as these Americans say, it is only a case of their being hoist with their own petard. The United States has placed an embargo on Spanish grapes on the allegation that, if admitted, they might bring with them the scourge of the Mediterranean fruit fly, but the Spanish growers claim that the real object is to help the United States grape growers.

There is more than one way to kill a cat.

AGGRESSIVE IN SUMMER TIME.

Ordinarily the Times-Journal accepts the vagaries of the weather man without complaint. With even a finer submission to things as they come the weather man himself registers no formal protest against the performances of the calendar department of the universe. The weather and the coming and going of the months he looks upon as commonplaces that have a way of taking care of themselves.

This year it's differerent. Here, the Twelfth, of glorious, pious, and immortal memory, has come and gone. The Dominion's natal day is a thing of the past. The longest day of the year has swept by with quiet indifference. Already the days of the summer are shortening. Some of the gay flowers of late summer are greeting us.

For some reason we have not been allowed to forget the "flannels" of our last period of hibernation. Frosts have been in the offing. Hailstones and rumors of hailstones have been abroad. Of course, the crops have done well, but we humans are not getting what is coming to us out of the summer. Of course, we have an election, but the election has been such a nice, quiet, orderly affair that one is reminded of a picnic of one's maiden aunts.

Business has been as usual, but its fun has been spoiled by conversation regarding the hungry bow-wows alleged to be just ahead. If we haven't crept into the jaundice by being peevish it isn't our fault. We had hopes that the good old summer time would have cured us of our brooding melancholy, but it hasn't. And now the old lady is leaving. Some way the summer hasn't given us a square deal. Everything is strictly all right for the workers, but the calendar man is playing a mean trick on us and we don't mean to take it lying down.

We're pitching for a good time, election or no election. The nimble trout is challenging us and we're off to the backyard to dig bait. Miles and miles of roads, over hill and through dale, invite us to visit the best Province under the sun. Those baseball matches must be witnessed. Those horse shoes must be pitched. Yes, sir, if there's a kick in the summer of 1930 we're going to get it. No calendar man is going to get the bulge on yours truly.—St. Thomas Times-Journal.

SPEAKING OF WATERMELONS,

At the moment a good many people are displaying intense interest in the elections and are busy saving the nation from the perilous situation bound to come about if the other fellows win. This is all very well, and no doubt it is necessary and desirable that the nation thus should be saved, but there are other matters of vast moment worthy of serious thought at this time.

Take the watermelon; at its best a fruit fit for gods, at its worst very bad indeed. But how to distinguish between the good and the bad without conducting a major operation in the melon's midriff is a problem still to be solved and one to test the inventor's mettle.

Those who pursue the elusive ideal of the perfect watermelon, red, ripe, sweet and delicious, will not have failed to observe certain curious circumstances. The melon drawn and quartered for display in the dealer's window inevitably appears to be precisely the sort of melon for which one has been looking. Furthermore the dealer, approached concerning his uncut stock, invariably is positive they are all gems of the first water, prize stock of the watermelon family, succulent thirty-pound morsels for the connoisseur. How does he know? He taps his melon with an expert knuckle, listens with an authoritative ear and a learned air to the resulting hollow note, and so far as is known he has never been obliged on the evidence to pronounce a verdict unfavorable to his till.

Everyone knows the outcome. There are prizes in the lottery, but also there are lamentable blanks. There are melons ripe and sweet, red and delicious, and also there are melons which, when tested, prove green and leathery, or half-ripe and rubbery, a delusion and a disappointment, something uneatable and destined to be uneaten.

And so we maintain one of the crying needs of the age is an unfailing means of testing watermelons for good and evil before completion of the monetary transaction which accompanies the change of ownership. Anybody can recognize the fine specimen when it is cut and tasted. What is required is a system, device, or method of putting the melon to the proof while there is still time to switch to bananas or cherries or somehing else of more visible quality.—Ottawa Journal.

EDITORIAL NOTES AND COMMENT.

The "Stein" Song, to which objections are being made in Toronto, may not hurt the children, but it is driving their elders to drink.

The Progressive party may be the smallest of the three, but right now it is the only one to have a member elected. The Progressive leader, Robert G. Gardiner, is returned in Acadia, Alberta, without a contest.

With all the political speeches that are being broadcast it is doubtful whether radio receiving sets will ever be the same again after the campaign is over.

And now they are talking about the opening of the Canadian National Exhibition. We'll soon be asking where summer has gone.

It is evident that the West can raise a crop of hecklers as well as of wheat.

Besides his other duties, King Carol will be useful as a judge at Rumania's beauty contests.—Toronto Telegram.

The best preventive of sunburn so far discovered this season is a two-piece bathing suit.—The New York World.

If you tell a woman she is beautiful, whisper it softly, for if the devil hears, he will echo it many times.—Diderot.

The real test of a college education is whether or not it prepares a youth adequately for unemployment.—New York Sun.

Have none of the Conservative speakers change for a five cent piece?—Hamilton Herald.

Mr. Ford says the automobile has raised the average intelligence of the people—but he doesn't drive hereabouts.—Brandon Sun.

A critic complains that a new war book is published at a prohibitive price. Most authors of recent war books are not so considerate.—Montreal Star.

One of these days we expect to hear some politician taking credit for daylight saving being possible in the summer months.—Galt Reporter.

The Dominion election campaign seems to be much lacking in election fighting spirit. Does it mean public indifference or what?—St. Catharines Standard.

Bootleg liquor, says a New York oculist, is blinding "thousands." Now we know that prohibition is succeeding.—Buffalo Courier-Express.

The naming of the Lindbergh baby has taken a great load off the nation's mind.—Chatham News.

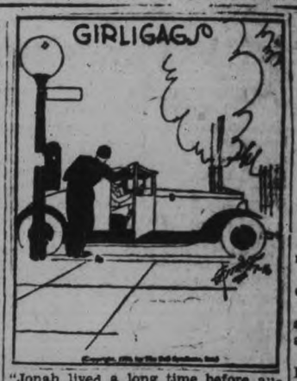

"Jonah lived a long time before automobiles were invented," says flivvering Flo, "but he knew what it was to find a parking place and have to give it up."—By Gettier.

A Thought

FOR TODAY

Above all, that I may not be a coward. That I may have courage—courage to be unmoved by the uncertainties of life, and without dread of loss, whether of friends, or health, or of fortune. That I may come with a firm and tranquil mind to the work of this day, fearing nothing—ready to meet bravely failure or deprivation.

That I may bring to the day's efforts good humor and a cheerful regard for all with whom I may come into contact.

That I may be diligent in the performance of duties and cheerful in manner. That I may be earnest in pursuit of the right.

That I may stand with open mind ready to receive the Truth in small affairs and in large—whether in learning new and better methods, or in receiving that philosophy necessary to a brave, tranquil, well-posed, well-harmonized life.—John Brisben Walker, in Cosmopolitan.

What To-day Means To You.

"CANCER."

If July 16 is your birthday, the best hours for you on this date are from 9:30 a.m. to 10:30 a.m., 3:30 p.m. to 4:30 p.m. and 10 p.m. to 11 p.m. The danger periods are from 11 a.m. to noon, and 6 p.m. to 7:30 p.m.

Powerful influences will be in force on this date, which will lead to all manner of excesses, and scandal will be rife. Many journeys taken, and the signs are auspicious for such. Extravagant tendencies. Financial world good.

The child born on this July 16 will have a domestic temperament and cling to parental ties. It will be loyal, faithful and conscientious, but too shy to become popular or to enjoy sociability. It will be passionately fond of animals.

You are a delightful being, but not an ambitious one and you will drift with the stream. You seek ease, leisure, comfort and security, and you only "buckle into things" to enable you to have these. Work in itself holds forth no attraction to you. You frankly like "cushy" jobs, and you shake off all unnecessary obligations and responsibilities. You are too kind hearted and warmly sympathetic to be cruel to anyone, and you yield to right influences, tactfully administered.

You will never become a typically self-made man or woman, but you may climb to a considerable height, if dynamic forces are behind you, and magnetic ones pulling you. The right man or woman may so disturb your lethargy that you will wake up and show the world what you really can do. The wrong man or woman, however, will kill the last spark of ambition, and you will slide down the ladder. Choose your exact opposite.

You have a good will-power when you care to use it, but it is usually only displayed in a negative way, when you do n not want to do something and stubbornly resist. It is not the driving force it should be. You have a very stable nervous system, and are not addicted to worry. You will never be very unhappy, no matter what happens. You are easily amused, and laugh with, and not at, the world.

(Copyright 1930, by the Bell Syn., Inc.)

LAD 14, SHOOTS YOUTH

OROMOCTO, N.B., July 15.—Donald E. Kimball, 14, was arrested yesterday, on a charge of manslaughter, resulting from the fatal shooting of Goerge E. Goan, in front of the Kimball home late Sunday night.

The boy, being a juvenile, his father appeared for him, and bail was granted in the sum of $2,000. The preliminary hearing has been set for July 17.

EMBARRASSING MOMENTS

THE GRINGO PRIVATEER

By PETER B. KYNE

(Continued from yesterday.)

CHAPTER 16.

Ken Burney telephoned the king.

"Well, what now?" His Majesty demanded.

"I want to borrow your car for the day."

"Sorry, Ken. I haven't one, but I'll ask my daughter to loan you hers. Wait a minute."

The minute passed and then Muriel Bardin came on the line. "Father tells me you want to borrow my car, Mr. Burney?"

"If you please, Miss Muriel, provided it's a five passenger one."

"It is. What do you want it for and where do you wish to go?"

"Want it for a murder car. I'm going into Mexico," he replied jestingly.

"You can't have it."

"Not to save me a forty-mile ride on horseback to Huachita?"

"No."

"You have a heart of stone," he replied and hung up. Half an hour later she saw him, on his pinto horse accompanied by three heavily armed riders, pass down the road in front of the king's castle. He waved at her; she shook her small fist at him, whereat he drew a carbine from the saddle boot and exhibited it. "I may never come back," he called.

"Who cares?" she cried back.

"I do," the king, from his seat on the eastern veranda, reminded her. "Seems to me you're unnecessarily nasty toward that boy."

"When you get through with him, Dad, you should buy him a first-class passage to China and give him a letter of introduction to Chang-tso-lin. Chang could doubtless use him at a huge salary to murder missionaries."

"Is that so?" said the king. "Well, well, well. Notice that horse he was riding? That's the one you fall heir to after Burney's been killed.

"I shall not accept him. What are he and those three ruffians with him going to do now?"

"I should say, offhand, however, that he's going down to El Cajon Bonita to bump off Miguel Gallegos."

"Oh, Dad, this is dreadful."

"Interesting, at any rate."

"You must stop him."

The king dropped his chin on his breast and commenced to snore loudly.

"Then I'll stop him," the girl cried.

His Majesty opened one eye and gazed upon his progeny. "Why?"

"I don't want him to kill Miguel Gallegos."

"That the only reason?"

"I don't want Miguel Gallegos to kill him."

"Why?"

"Because —"

"Who cares?" he taunted her and commenced to snore again. Muriel commenced to weep. "Hey! Hey! said the king. He was instantly distressed. "Very well, honey. You hop into your car and overtake Sir Knight and tell him your father says he is not to kill Miguel Gallegos to-day unless Miguel Gallegos kills him first; in which event I imagine those three rowdies with him will take care of Gallegos."

Ten minutes later Ken Burney and his riders pulled off to one side of the road to let a car go by. To Ken's amazement it stopped and Muriel Bardin was in it.

"My father says you're not to kill Miguel Gallegos to-day," she cried excitedly.

He touched two fingers to his forehead in the Oriental sign of fealty. "I hear and I obey. I hadn't intended killing him to-day, anyhow."

"And you are not to permit him to kill you, either, Mr. Burney."

He turned to his men. "Boys, you hear that? Guard me well. My respectful compliments to His Majesty and tell him, please, that I'll be back when I return."

He lifted his hat and rode on, but not before the girl had detected a mocking light in his black eyes and a shrewd little smile on his humorous mobile mouth. Furious, she returned to the king.

"Well," he greeted her, "what did he say?"

"He said he'd obey."

"Good. Did he say anything about laying off Martin Bruce?"

"No."

"Gosh, I forgot to tell you to tell him to lay off Martin. He's gone to Huachita and Martin and some of his braves are there, I hear. My, my, I'm afraid I'm liable to lose my new general manager before I've even had a chance to break him in. There's only one thing that will comfort me for his loss, however, and that's the death of Martin Bruce." He sighed and tucked in his napkin. "We will hope for the best," he added piously.

His daughter gazed at him in wide-eyed horror and left the room.

At Huachita, about four o'clock, Ken Burney and his bodyguard put their horses up at the livery stable, and in single file walked up the middle of the street to the International Hotel. On the front porch Martin Bruce sat with two friends, discussing cattle and the weather. He eyed the approaching quartet, decided he was outnumbered and nodded affably to Ken Burney, who came up alongside him and said arrogantly:

"Mr. Bruce, you're leaving town at once. I can't feel comfortable in Huachita with you here, so take the next train west if you care to pull out under your own power."

"I was goin' to take the next train west anyhow, son," Bruce replied evenly, "but just for that I'm going to stay and see how you like it." His blue eyes bored upward at Burney from under his shaggy eyebrows; to the veriest tyro it would have been apparent he meant exactly what he said; that he preferred to stay and die, fighting an army, rather than leave town under compulsion.

"You four-flusher," he continued. "What dude ranch did you hail from? The idea of a half-baked desperado like you trying to drive Martin Bruce out of town? That for you and your bodyguard," and he directed a thin stream of tobacco juice down one leg of Ken Burney's white chaps. "Go home and tell your mother to wipe your nose."

Ken Burney stared at the terrible old man for a few seconds, then turned to his men. "Well, I guess I'll let him stay, boys," he answered, "seeing he's so set on having his own way."

Bruce laughed softly as Burney and his men entered the hotel. The bodyguard looked at the new general manager somewhat askance. It was plain that they did not think well of him, for in public he had warned an enemy to leave town or take the consequences, and when that enemy had replied with a contemptuous refusal, he had backed down. To their direct and primitaive way of thinking, he did, indeed, require a bodyguard, nor were they at all pleased to have been appointed to that task. Plainly, here was a general manager who might, conceivably, emboil them in a footless fight. They stood aside, in low voices discussing Ken Burney while he registered their names and his; then he joined them.

"Come on up to my room," he ordered, and they followed sullenly. He herded them in before him and closed the door. "You are entitled to an explanation of my extraordinary conduct, boys," he began. "You heard me pull off a boob play—throw a monumental bluff on a man who wouldn't be bluffed. Well, I knew that in advance. Whatever that old coyote's faults, a lack of animal courage isn't one of them. He has a high pride; he has a repution for courage and audacity to sustain, and his record both as a citizen and as a peace officer has earned him that reputation fairly. He spat on me and I backed water. I had to. I was the aggressor and if I had killed him I would have been tried for murder and, doubtless, convicted. Besides, he had two friends with him and one of them didn't look to me like a preacher; who was the big dark man on his left?"

"That was Miguel Gallegos," one of his bodyguard replied.

"I had a suspicion it might be. But no matter. Bruce would have fought if I had resented his spitting upon me; he would have taken a chance on beating me to the draw, knowing his friend, Gallegos would help. And the other man, too, for all I know."

(Continued To-morrow.)

Uncommon Sense

By John Blake

THE BOOK BY THE BEDSIDE.

Only children and uncommonly healthy grown-ups can go to bed at night, pull the bed-clothes over them and drop off to sleep almost immediately.

To the most of middle-aged humanity getting to sleep is quite an undertaking.

The "cares that infest the day," to quote Mr. Longfellow, "do not immediately fold their tents like the Arab and silently steal away."

Instead they stick around for hours, and must be considered and worried about until the clock downstairs is striking two or three.

There are various means employed by bad sleepers to lull themselves to rest after they lay their heads on their pillows.

The oldest one is counting sheep. Some men I know pick out a word of seven or eight letters and try to see how many smaller words they can make out of the elements that compose it.

Others review long motor or steamship trips, or walks that they have taken recently. Not a bad way, either, for it refreshes the memory of things that have been worth seeing, and is in effect living over an interesting excursion.

But a better plan than any, I think, is to keep a few books at the bedside, and, if it is difficult to "steep the senses in forgetfulness," choose one of them and read it for a while.

Do not choose a detective story, if you are of an excitable nature and must find out how it turns out before you can lay it down.

Do not select a love romance if you are young and sentimental.

Rather pick a book that you know you ought to read, and probably would never read unless it was handy when time hung heavy on your hands.

Best leave out fiction and read a book of travel, or a book of essays—some book which other people have read and talked about, while you sat dumbly staring at them, wishing you had read it too, so you could take an intelligent part in the conversation.

If you spend half an hour a night reading Emerson's Essays, or a new book about science or discoveries, you will find presently that your appetite for reading has been whetted while you were trying to get to sleep.

After that you will read good books for their own sake, instead of using them for only soporifics.

Of the well-known men I have met and interviewed, most of them have told me they read in bed.

I remember that Mark Twain did a great part of his reading that way, but he spent more time in bed than most people do.

As for the choice of books that you can settle for yourself. But be sure that the bed-side books are good ones, some classic, some recent.

That will enable you to broaden your education, and at the same time keep abreast of progress.

And I am sure you will find that it will be of great assistance in wooing "nature's sweet restorer."

(Copyright 1930, by the Bell Syn., Inc.)

Voice of the People

Letters to be printed in the Voice of the People column must be received at The Examiner Office on the day before it is desired to have them published.

PRICE OF BREAD

Editor, The Examiner.

Dear Sir,—A short time ago the Local Council of Women protested against keeping bread prices at the same level as when wheat was $2 a bushel. No reply has yet appeared in your paper. Has any been received?

Will it be necessary to solicit the aid of Government officials as was done in the famous A.B.C. investigation before getting a square deal?

Householder.

LET FERGUSON LOOK AFTER ONTARIO

To the Editor of The Peterborough Examiner,

Dear Sir:

Of all the people of Ontario there is nobody who has less reason to oppose the King Government than Premier Ferguson.

Mr. Ferguson has a farm of his own to look after, namely, Ontario, and if Mr. Ferguson has a large number of unemployed people on his farm he should be ashamed of it, instead of asking the King Government to give more than 5 cents to support his ignorance.

There is nothing to stop Mr. Ferguson to provide his unemployed with sufficient land and timber, and with the help of a few experienced farmer's (I mean real farmers, not like Drury) those unemployed could live in plenty, provided that all they had to do, was to grow and manufacture their own living necessities.

But don't expect the unemployed to pay 5 per cent interest on land, timber and equipment, besides paying back the capital. It was that 5 per cent interest which made the soldiers and settlement scheme an infidelity and proved so disastrous to many an honest toiler.

As long as Ontario has such an ignorant man for minister of education, most of the money expended for education is wasted.

The money which Premier Ferguson and his Government is wasting foolishly year after year would inside of 200 years buy half the United States. Thanking you for your space, I remain a taxpayer of Ontario.

MAX WEISS

INSULT TO ELECTORS

The Editor, The Examiner.

Sir:

In your issue of the eleventh inst., I read an account of the meeting held in Campbellford in the interests of the Conservative candidate, Mr. Maybee. One of the "speakers" was called the "Boy Orator", "Sandy" McDonald, son of Dr. McDonald, Hastings. Mr. Maybee and the Conservative organization must have a great idea of the intelligence of the electors of that district, when they expect an intelligent audience of voters to be influenced by anything that a boy in his early teens can tell them regarding the political situation. Personally, I make it a practise to hear both sides of the question and would consider it a downright insult, if a school-boy was called on to make a speech. Surely the average man and woman voter has sufficient intelligence to at least equal that of an ordinary school-boy? However I am sure a large number are of the same opinion and think that it shows a lack of appreciation of the seriousness of a political campaign. What a contrast between the two parties, The Mackenzie King Government and Liberal Party appealing to the country on their record and the Dunning Budget; then the Conservative Party led Mr. Bennett pulling the Liberal Government and all their doings to pieces. Mr. Bennett must think the people are bigger fools than the late P. T. Barnum, who said regarding the circus: "You can fool some of the people all the time, but not all the people all of the time." The idea of telling the people, if he is returned to power he will immediately call parliament together and introduce legislation to do away with unemployment. Why, if he is such a wizard does he not offer his services to the United States or Great Britain, who are looking for a man like that. I feel sure that he could ask his own figure for his cure-all for unemployment? In Great Britain the Dunning Budget was hailed by all parties, Labor, Liberal and Conservative, as the finest thing done as yet, towards greater trading within the Empire.

Thanking you in anticipation, I am,

Yours truly,

E. BRAITHWAITE

FENELLA.

Mr. and Mrs. George Cross and daughter Dorothy, Mr. William Cross, Mr. and Mrs. Ball and sons and Mr. and Mrs. Burch, all of Toronto, were guests on Sunday of Mr. and Mrs. Fred Tailing.

Miss Jessie Knox of Bowmanville is visiting her brother, Mr. James Knox.

Miss Elinor Sykes and the Misses Knox of Bowmanville are the guests of their cousins, the Misses Gertrude and Ruth Knox.

Mrs. G. C. Leach and daughter, Florence, and son, Whitney, of Hamilton, were recent guests of Mr. and Mrs. S. Leach, the latter remaining for a vacation.

Miss Francis Curtis of Peterborough is visiting friends and relatives in the community.

Mrs. J. Mason and daughters, Evelyn and Lillian, of Peterborough were the recent guests of Mrs. W. J. Jibb. The Misses Mason remained for a few days as guest of their Miss Ruth McFiggin.

Miss Flossie Brewster of Toronto is visiting her friend, Miss Iva Rogers.

Mr. and Mrs. S. Ash and daughters, Ilene and Thelma, visited their cousins, Mr. and Mrs. C. D. Harper, on Sunday.

CROSSWORD PUZZLE No. F-1726 (Copyright 1930, by the Bell Syndicate, Inc.

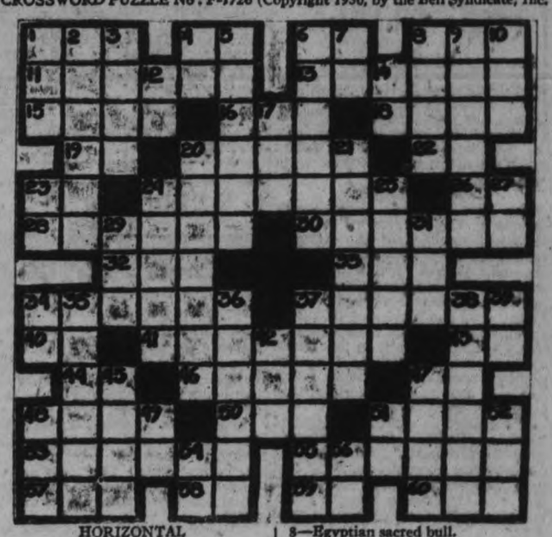

HORIZONTAL

1—To achieve.
4—Exists.
6—Thus.
8—Part of "to be."
11—Sum.
13—Correct.
15—To urge.
16—Pronoun.
18—Musical instrument.
19—Article.
20—Disparages.
22—Symbol for Silicon.
23—Comparative suffix.
24—More strict.
26—Greek letter.
28—Situation.
30—Rocks.
32—Cover.
33—Part of shoe.
34—Thought.
37—Hunting dog.
40—Negative.
41—Grinds, as teeth.
43—A continent (Abbr.)
44—Above.
46—Woody plants.
47—Mother.
48—Single entry.
50—A beverage.
51—Part of ear.
53—To begin again.
55—Threefold.
57—Skill.
58—Public notice.
59—Pronoun.
60—To observe.

VERTICAL

1—Part of "to be."
2—To share.
3—In grammar, a name.
4—Within.
5—Fashions.
6—Rejects.
7—Conjunction.
8—Egyptian sacred bull.
9—To make fine.
10—Before.
12—Abraham's birthplace.
14—Belonging to.
17—Possessive pronoun.
20—Scholar.
21—Benches.
23—Plural ending.
24—To smart.
25—Underground parts.
27—Pronoun.
29—Mohammedan names.
31—Seine.
34—Upon.
35—Kind of pigeon.
36—Moved quickly.
37—Scabbard.
38—To make capable.
39—Symbol for radium.
42—To observe.
45—Plague.
47—Unruly crowds.
48—Man's name.
49—Greek letter.
51—French article.
52—Organ of head.
54—Mother.
56—Musical note.

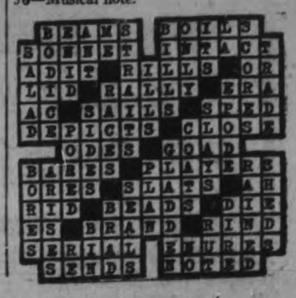

FINANCIAL and MINING REVIEWS

TO-DAY'S QUOTATIONS

Closing Figures on Principal Active Stocks

Grain — New York — Mine — Canadian

Toronto Stocks

Supplied by BIGGAR AND CRAWFORD Peterborough

Complete to 2.30 p.m., E.D.S.T.

COMMENT ON THE MORNING STOCK MARKETS OVER BIGGAR & CRAWFORD WIRE

Continuation of any forward movement on the Toronto Exchange yesterday failed to materialize this morning. There was a considerable decline in volume as leading issues such as International Nickel, Brazilian, Imperial Oil and British American Oil suffered fractional losses from yesterday's closing prices.

Reactionary tendencies which developed in New York in late Tuesday's trading were extended in early dealings this morning. Profit-taking was ascribed to operators prominent in recent bullish demonstrations. Prices in the pivotal issues showed small recessions but the market absorbed the selling in good style and in the second hour it developed a quiet but firm tone.

	High	Low	Last
Bell Telephone	150	..	..
Brazilian	40½	39½	40½
Brit. Amer. Oil	17⅛	17	17⅛
Canada Cement	14½	..	..
Canada Dredge	32B	..	..
Canada Malting	17½	17¼	17¼
Can. Canners	17½	..	..
Can. Pacific Rly.	188	187	188
Can. Ind. Alcohol	5¼	..	..
Can. Vinegars	19B	..	..
Can. Wineries	4	..	..
City Dairy	59½	..	..
Cockshutt Plow	15½	..	..
Dom. Stores	20½	..	..
Ford 'A'	32	31⅞	31⅞
Hamilton Bridge	22	..	..
Inter. Nickel	25	24⅝	24⅝
Inter. Petroleum	18⅞	..	..
Imperial Oil	20½	20⅛	20⅜
Loblaw "A"	12½	..	..
Mont. L., H. & P.	58½	..	..
Maple Leaf	12⅛s	..	..
Massey Harris	26	26	26
Pressed Metals	15	..	..
Power Corp.	68¾	..	..
Service Stations	41⅝	..	..
Standard Steel	6½-7¼	..	..
Steel of Canada	42½b	..	..
Westons Ltd.	33	..	..
Walker's	9⅛	9	9
Gypsum	19¼	19	19¼
Cons. Gas.	180	..	..
Shawinigan	68¾	68½	68⅝

New York Markets

Over BIGGAR & CRAWFORD Wire

Complete to 2.30 p.m., E.D.S.T.

	High.	Low.	Close
Alleghany Corp	23½	23⅛	23⅛
Allied Chem.	267	263	263
Amer. Can	125⅞	124	125⅛
Amer. Tel. & Tel.	220⅛	217½	218
Anaconda Copper	49⅜	48⅜	48⅞
Atchison	223⅞	223	223½
Bendix	34⅜	32	34
Bethlehem Steel	84⅜	84	84
Briggs	20⅛	19¼	19¼
Canada Dry	65½	65	65½
Chrysler	30⅛	29	30
Col. Gas	66	65¼	65½
Col. Graph	17½	17⅛	17⅜
Cons. Gas	111½	109¾	110½
Dupont	109⅜	105½	108
Freeport Texas	43⅜	42	42
Gen. Electric	70⅜	69⅛	70⅛
Gen. Motors	44¼	43¼	44¼
Gillette	75¼	74	75⅛
Gold Dust	40¾	40⅛	40⅜
Houston Oil	85½	83¾	84⅜
Hudson Motors	34	33⅝	34
Int. Combustion	7⅜	6⅞	6⅞
Inter. Nickel	25	24½	24⅝
Inter. Tel. & Tel.	46⅞	46¼	46¼
Mack Truck	56½	..	..
Mont. Ward	36¼	35⅜	36⅛
N.Y. Central	167¾	166½	167⅜
Pack. Motors	14⅜	14¼	14⅜
Penns	75½	75	75⅜
Radio Corp.	41⅛	39¼	40⅜
Radio K Orph.	34⅛	33¼	34
Simmons Bed Co.	25½	24⅝	25
Sinclair Con. Gas	25⅜	24⅛	25⅛
South. Railway	97	..	..
Stand. Brands	20⅜	20¼	20⅜
Stan. O I N.J.	74⅛	73⅜	74⅛
Studebaker	34⅛	33⅞	34
Texas Gulf	55¼	..	..
Timken Roll. B.	62⅛	60⅝	62⅛
United Corp.	34⅜	33⅝	34⅛
U.S. Steel	164½	162½	164⅜
Vanadium Corp.	95⅜	92⅝	95⅛
Westinghouse	143½	140½	143¾
Woolworth	57⅞	57⅛	57⅛
Yellow Cab	27⅝	26⅝	27

SELLING STORM IS NOT VIOLENT

Bull Forces On Wall Street Are Regarded With Cautious Attitude.

OILS ARE ACTIVE.

NEW YORK, N.Y., July 16 (C.P.)—The bull leadership which recently has endeavored to pilot the stock market, hove too for a brief spell of nasty weather to-day, but the storm of selling was not particularly violent, and by early afternoon the voyage was resumed.

On the whole the speculative community was inclined to regard the cautious attitude of the bull forces as highly salubrious, for the market had had a substantial advance without benefit of any notable change in business, and too rapid an advance might invite large scale bear selling.

Oils were active features of the early afternoon upturn. Standard of New Jersey rose more than a point, and Mexican Seaboard and Sinclair rose moderately. General motors also advanced a little in heavy trading. Radio and Radio Keith were also actively turned over, although showing little change.

Columbia Carbon, American Rolling Mill, Byers, Penick and Ford, Auburn and Northern Pacific showed afternoon advances of about 2 to 4 points, U.S. Steel regained an early loss of 1½, and Dupont converted an early loss into a moderate gain. Such issues as American Can, General Electric, Westinghouse, Allied Chemical, American Telephone rallied after sagging 2 to 4 points.

The steady rise in the French franc finally brought the expected announcement of a shipment of gold to France, amounting to 4,000,000.

HEAVY WINDS PREVENT PREPARATION OF R-100

CARDINGTON, England, July 16.—(C.P. Cable).—Adverse winds are still preventing the removal of the giant airship, R-100, from the great shed at Cardington in order to prepare for the flight to Montreal.

Handling parties were ordered in readiness every morning this week, but the orders for to-day were cancelled last night owing to a forecast of unfavorable weather.

It is believed there will be little chance of removing the ship from the shed before next Saturday.

FINANCIAL NEWS AND BRIEFS

A SPECIAL SERVICE TO THE EXAMINER

Second quarter earnings reports that Wall Street feared might have a depressing effect on the securities are beginning to make an appearance and the exhibits so far have been such to create encouragement rather than discouraging. Canadian corporations on the other hand are not in the habit of supplying their stockholders with profit and loss figures at periods throughout the year and at present we are in between seasons for the publication of yearly financial statements. In about a month time companies who end their fiscal year with the end of June, will forward statements to their shareholders covering the final six months of 1929 and the first half of 1930 and as these will cover eight or nine months of the depression periods the profit and loss accounts will be scanned much closer than ever before. In the meantime it is to be said to the credit of a great many executives that they have forwarded reassuring letters along with dividend cheques and the tenor of these notes and what few figures given tend to allay the fears of shareholders. The correspondence is representative of a wide range of industries and not a few letters speak of increased sales over the corresponding months of 1929. Chain stores sales for the first six months of 1930 held up remarkably well despite the drop in commodity prices and a consequent reduction in the dollar value of sales making necessary an increase in unit volume to maintain the total close to that for the first half of 1930. From all appearances the first half of the year has not been too bad for Canadian industry.

Small Investor Buying.

The official sheet of transactions on the Toronto Stock Exchange for Tuesday presents an interesting sidelight on the type of present day trading and comes as close as anything in giving the answer as to whether or not the small investor is out of the market following the crash of last autumn and the reactions of 1930. An analysis of individual transactions for the day discloses the fact that 52.01 per cent of all individual sales were for odd lots or less than 25 shares with approximately 60 per cent of these transactions for 5, 10 or less shares. Out of 348 individual transactions, exclusive of mining stocks and rights on the list and unlisted department, 182 represented odd lot purchases. Taking the listed section, where the higher priced securities are traded, 143 sales out of 267, or 53.33 per cent were in odd lots. Most stocks listed on the curb are selling at comparatively low prices but even here almost 50 per cent of the days transaction were in small lots. Out of 81 sales on the curb, 39 or 48.15 per cent were transactions of less than 25 shares. This clearly indicates that the man of moderate means, who in the bull market was speculating in 25 and 50 share lots, has changed his tactics and to-day is investing his funds by purchasing for cash a few shares of a number of securities. A year ago funds were being used to carry large committments on margin where as to-day the same individual is paying cash and taking less securities greatly diversifying his holdings and operating for a long pull and not with the object of selling at a quick profit.

STRONG UNDERCURRENT APPEARS ON MINING MARKET LIST

Rumours Of Gold Discovery In North-Western Ontario Arouse Keen Interest.

ACTION EXPECTED.

TORONTO, July 16. (Special to the Examiner.)—On two or three occasions during the last few weeks, the absence of general interest in the mining market at the present time has been evidenced in poor response to favorable news. Traders who anticipated some sort of a flurry following publication of important reports are rather discouraged, but the fact remains that the list, as a whole, is showing a surprising amount of underlying strength, indices of representative groups of stocks have fluctuated back and fourth within a narrow range, and an upward tendency is beginning to put in an appearance present prices are in no way discounting the future, and the accumulation of important information guarantees some interesting action when things return to normal again.

Rumors of a spectacular gold discovery in Northwestern Ontario have aroused keen interest in local mining circles and have led several representative groups to do some private investigating. The location and exact scope of operations is being well guarded but the meagre details available indicate major potentialities for the new find. If, as those informed in the situation believe an important gold camp has been discovered, it will provide new impetus for the mining industry in this province.

The find is known to be not far distant from rail transportion, and the original strike is understood to have been traced for a distance of over a mile. An important mining corporation which had the opportunity of studying the data so far available is rumored to have been sufficiently impressed with its possibilities to send scouts north from Toronto last night by aeroplane. More power to them, is the attitude of the street, for the great need of mining is bigger and better discoveries.

Giving as a reason for the change present world wide adverse financial conditions, Huronian Mining and Finance Co., has notified shareholders of Pioneer Mining Corp., and Huronian Belt Co., that the time for exercising the option certificates on Huronian stock has been extended one year, the offer to expire on December 13, 1931, instead of December 12, 1930. Shareholders of pioneer received Huronian share for every five pioneer held, and an option to purchase one of the former companies shares at $1 for every ten of the latter held.

WHEAT ADVANCES AT WINNIPEG

Market Is Strong After The Diamond Jubilee Holiday.

ABOVE DOLLAR MARK.

WINNIPEG, Man., July 16.—(By the Canadian Press)—Wheat jumped as much as three cents a bushel when the Winnipeg Grain Exchange opened this morning after Tuesday's diamond jubilee holiday. The rise following the upswing of the last two days at both Liverpool and Chicago carried both the October and December futures above the dollar mark. A fair amount of export business was reported.

December registered largest of the early gains, going 1¼ to 3 cents up to $1.01 to $1.02½. October rose 2¼ to 2 3-8 cents to sell one-half cent above the dollar mark. The advance in July futures was 2¾ cents to 97.

All other grains joined in the upshoot. Barley was as much as 1¼ cent up, flax 2½ cents higher, oats 1¼ cent and rye 1¾ cents.

CHICAGO WHEAT AGAIN STRONGER

Premature Ripening of Big Crop Has Tendency To Force Up Price.

UNEASINESS PERSISTS.

CHICAGO, Ills., July 16. (C.P.)—Uneasiness over persistent dry weather in spring crop sections both north and south of the Canadian border led to higher prices early to-day for wheat. Particular notice was taken of dispatches from Bismark N.D., that the condition of wheat in surrounding territory is going back fast, as a result of premature ripening. Starting 1-4-7-8 cents up; wheat afterward reacted somewhat, but then rose higher than before. Corn showed decided strength, opening at 3-8-1 3-8x gains and later holding near to the initial figures. Oats were firm. Provisions advanced.

SPECIAL COMMITTEE GIVEN CENSURE MOTION

LONDON, Eng., July 16 (C.P. Cable)—The Labor Government's policy in dealing with unemployment was upheld at a meeting of the Parliamentary Labor Party at Westminster today. By a vote of 80 to 38, however, the meeting referred to a special consultative committee an earlier motion which was tantamount to a vote of censure on the Government. A suggestion by Hon. Herbert Morrison, Minister of Transport, that the party hold a series of meetings to discuss various aspects of the problem and possible solutions, also goes to a consultative committee.

Big Maskinonge Is Caught In Little Lake

The first entry for The Examiner maskinonge fishing contest, which opened on Friday last, and for which is to be awarded a Winchester fishing rod equipped with a Meisslebach targe; reel and line and a Pike Wabbler plug, was landed this morning at Little Lake by Charles Leibers, of 293 Lake Street, this city.

Weighing 13¼ pounds, the fish is a beautiful specimen, measuring from tail to tip of head three feet, and with a girth of corresponding proportions. This variety of fish, noted for its gamey propensities, gave quite a stiff battle before it finally lay panting on the lakeshore in mute surrender, to be held as an unwilling contestant in the competition.

BETTY CARSTAIRS DRIVES BOAT AT 90 MILES AN HOUR

Second Speed Test of Estelle IV On Lake Muskoka Quite Successful.

TRIAL HANDICAPPED.

Has Full Throttle In Choppy Water For About Three Quarters of a Mile.

Gravenhurst, Ont., July 16. — (C.P.) — Churning the waters of Lake Muskoka at 90 miles an hour, just short of the fatal speed which cost the life of Sir Henry Segrave, Betty Carstairs, British hope in the International races for the Harmsworth trophy, put her speed-boat Estelle IV through its paces.

Miss Carstairs' trial was handicapped by the presence of many pleasure craft on the lake, carrying crowds of spectators. She complained that "You can't see a boat until you are right on it," and abandoned further attempts to demonstrate the speed of her craft.

The Estelle IV had full throttle in about three-quarters of a mile, driven by two 900-horse power Napier engines. As she came roaring past the eager watchers, the driver could be seen hanging on desperately to the wheel as the rudder was buffeted by the waves. The mechanic Joe Harris, sat low in the cock pit manipulating the throttle. When opened up the speedy craft travelled so fast that the cloud of spray she kicked up was left far behind. The speed boat's performance was satisfactory said Miss Carstairs afterwards, and she feels ready for her third attempt to wrest the Harmsworth trophy from Gar Wood of Detroit, who has held it since 1920.

SMALL GAINS ARE WIPED OUT

Many Issues Encounter Fractional Set Backs On Standard.

DOMINION STORES FIRMER.

TORONTO, Ont., July 16. (C.P.)—On a declining turnover, prices of the principal stocks on Toronto Stock Exchange went back a short distance from the close of last night, wiping out nearly the whole of the gain made at one time yesterday. Stocks were not pressed for sale, but a moderate amount of profit did result from yesterday's rise, sufficient to more than offset orders to purchase.

International Nickel, Noranda, Ford of Canada, Imperial Oil, B.A., Oil, McColl-Frontenac encountered fractional set-backs. Brazilian held to the price at the close last night, as did Bell Telephone, C.P.R., Consumers Gas, Service Stations, Loblaw, Massey-Harris were other unchanges. Dominion Stores was firmer at 20⅛.

TYPOGRAPHICAL UNION EX-PRESIDENT IS DEAD

SYRACUSE, N.Y., July 16 (Canadian Press). — James M. Lynch, for many years president of the International Typographical Union, died in hospital here this morning of blood infections.

Probably the outstanding feat in his long career was his supervision of the famous fight of the I.T.U. in the early 1900s for the 48-hour week.

CANADIAN APPLE CROP SHOWING BIG DECREASE.

OTTAWA, Ont., July 16 (C.P.). — The commercial apple crop of Canada estimated for 1929, as compared with 1930, indicates reductions of 40 per cent. in Nova Scotia, 23 per cent. in Quebec, 33 per cent. in Ontario, less than the 5-year average in New Brunswick, while in British Columbia the crop is expected to yield an increase of 22 per cent. The total crop is estimated at 3,113,380 barrels, as

YOUR INVESTMENTS

by R. M. DIXON, B.A. District Representative of BICKLE, CLARKE & CO., LTD. 330 Bay Street, Toronto INVESTMENT SECURITIES

ARTICLE LXX.

Q.—In case a company has consolidated bonds, first mortgage bonds, preferred and common stock, and deventure bonds, give the order in which the holders of each class would ordinarily be called upon to contribute money in case of reorganization.

A.—In case of reorganization the stockholders as a rule are called upon first to contribute money because after all they are the owners of the business. Usually the common stockholders are assessed first, but if their stock is not worth an assessment—that is, if they would rather give up their ownership than be taxed, the preferred shareholders would then be assessed. The debenture bondholders are merely glorified preferred stockholders and they would be taxed next in order. Consolidated bonds are usually issued as the result of a reorganization and are secured by first, second, or third mortgages on various parts of the amalgamated company. The holders of such would next be assessed. The last ones to be taxed would be the holders of first mortgage bonds.

PLANE CRASHES ON RECORD TRIP TO BUENOS AIRES

Three In Crew Take To Parachute As Gas Supply Runs Out.

SHIP WRECKED.

Smashup Occurs In Georgia. -- Planned Flight in 4 Days.

BOSTWICK, Ga., July 16 (C.P.) — The monoplane "K" of New Haven crashed here to-day, but the occupants escaped by use of parachutes. The plane was en route to South America on an endurance flight.

Jimmy Garrigan, one of the pilots, said the ship got beyond control after it consumed all its gasoline and that he and his companions decided to desert it. All three floated to safety one mile from here.

The ship was demolished.

Headed for Buenos Aires.

The ship left Roosevelt Field, New York, yesterday on a refuelling nonstop flight to Buenos Aires.

Bostwick is a village about sixty-two miles east of Atlanta.

Carrigan was accompanied by Garland Reed, another pilot, and Randy Enslow, a pilot and radio operator.

Help reached the flyers soon after they landed. Their ship ploughed into the ground about a mile west of Bostwick.

The men had planned to reach Buenos Aires in four days, with Panama, Lima, and Mendoza among the refuelling points along their 9,000-mile route.

The ship had 125 gallons of gasoline in its tank when it left Roosevelt Field, making a total of 550 gallons taken on the hop to Havana, another scheduled refuelling point.

MANITOBA CROP OUTLOOK BRIGHT

Wheat Fields Are Headed And Only Need Good Weather.

PLENTY OF RAIN.

WINNIPEG, Man., July 16.—(CP)—Manitoba's present crop outlook is described as "very encouraging" in a report issued today by the Provincial Department of Agriculture.

Wheat fields are headed, although heads are not long, and are of a good appearance, how well they will fill depends on the weather, the report adds.

Although rainfall has taken the form of local showers rather than being general in character, they have been more evenly distributed than in most years and today there are neither any very wet nor very dry areas. Hail entailed only local losses and conditions for re-growth in damaged districts are said to be very good.

No Rust Alarm

A few correspondents report traces of rust, the crop summary continues, but there is no ground for alarm. Rust development depends entirely on the weather from now until harvest. Present prospect is that the crop will be about medium as to date of ripening and well up to average in quantity of straw, it is said.

The corn, backward until lately, is now growing fast. Potato prospects are good except for the fact potato bugs are numerous, sweet clover growth has been good, hay outlook is fair to good, animals are doing well and pastures are good, the summary concludes.

Paris has a new vogue for gorgeous butterflies realistically embroidered on glove cuffs.

HOME OIL WEAK ON MINING MART

Trading Remains Light Through out Season Of Mining Exchange.

AJAX OIL GAINS SIX.

TORONTO, Ont., July 16.—(C.P.)—Weakness in HomeOil was the outstanding feature on the Mining Market during the early period to-day, the price dropping under heavy selling pressure to a loss of $3.50 and standing at midday at $3.60, 50 below last night's close. Though nothing official was available at the time of writing, it is expected the softness is connected with the fact no announcement has been made regarding the dividend which is due.

Other changes on the board were relatively unimportant, and trading remained light throughout. Ajax Oil gained 6 to $1.91 and Acme a point to 44, but Calmont was off 8 to $1.05 and Nordon was just holding at $1.03.

Hudson Bay was a comparatively strong member, repeating yesterday's firmness and gaining another 40 to $8.10. International nickel eased a quarter to $25.

Vipond recovered a portion of its recent recession, selling up to $1.29, 4 above last night's close. Columario, following reports of good assays at the property, was up 10 to 65.

Teck Hughes dropped 5 to $6.55, however, and Granada and Howey were down a few points each. Lower-priced base metals were only lightly traded, Sudbury Basin and Amulet sustaining minor losses.

ARUMENT ENDS WITH STABBING

Westminster Township Man Charged With Wounding Neighbor Woman.

LIES IN HOSPITAL.

LONDON, Ont., July 16. — F. R. Steele, resident of Westminster township, will face charges of assault, doing actual bodily harm and carrying concealed weapons, when he appears in police court to-day. The charges were preferred by police following an altercation at his home last evening which resulted in Mrs. Earl Mackenzie, a neighbor, receiving knife wounds in the back. Hospital authorities stated to-day her condition was serious.

According to the police Mrs. Steele, who is employed in this city during the day, returned home yesterday to find Mrs. Mackenzie and Steele in the house together. Her husband, Mrs. Steele alleged, flourished a revolver and Mrs. Mackenzie attacked her, using her fists and feet. Becoming frightened Mrs. Steele claims she picked up a knife from a table to defend herself and during the melee Mrs. Mackenzie was stabbed.

Police say no charge has been preferred against Mrs. Steele pending the outcome of Mrs. Mackenzie's injuries. The latter is under police guard at the hospital.

F. A. RALPH HEADS IMPERIAL BANK

President Of Toronto Board Of Of Trade Succeeds Late Peleg Howland.

DIRECTOR 11 YEARS.

TORONTO, July 16. (C.P.)—Frank Augustus Rolph of this city is the new president of the Imperial Bank of Canada, succeeding the late Peleg Howland, it is announced, following a meeting of the Board of Directors, at the head office this morning.

Sir James Wood, vice-president of the bank, requested in view of his advancing years, and his desire not to assume added responsibilities, that his name should not be considered for president. He will continue, however, to fill the office of vice-president.

Mr. Rolph is well known as President of the Board of Trade of the City of Toronto, former President of the Canadian Golf Association. At president he is general manager and treasurer of Rolph, Clark and Stone, Ltd., lithographers. He is also a director of the North American Life Assurance Company, and many other firms. He served with the Canadian war mission at Washington, and with the Queen' Own Rifles.

Mr. Rolph has been a director of the Imperial Bank since 1919.

CUBA TURNS TO CANADA MUCH OF U. S. TRADE

LONDON, Ont., July 16.—(CP) — Cuba, resentful of new United States tariff on sugar, is turning to Canada for goods it formerly bought from the United States, according to James Cormack, Canadian Trade Commissioner to Cuba, who is here on a visit.

Mr. Cormack cited figures to show the falling of Cuban-American trade in the last three years. During that time trade has been slashed by 50 per cent. Two important items mentiond are butter and eggs, which are now beginning to go into Cuba from Cannada.

MRS. WM. HARPER IS 92 YEARS OLD

Aged Couple Will Celebrate Diamond Wedding In 1931.

BORN IN LOWER CANADA.

Quietly, with her husband in their home at 196 London Street, Mrs. William Harper is observing her 92nd birthday to-day. A year from Friday week, July 25, Mr. and Mrs. Harper will celebrate their diamond wedding anniversary.

On July 16, 1838, Mrs. Harper was born, the daughter of Mr. and Mrs. Thomas Wilson, in Stoxton, Lower Canada. She was the second youngest sister of a family of 4 boys and 5 girls, of whom the oldest sister had been born in London, England. Nine years previously her father and mother had come out from England, making the crossing by sailing vessel in not less than three months.

Thomas Wilson, her father, came to this section of what was then Upper Canada, as an overseer of public works under the Colonial Government, and built the first lock in Peterborough. Mrs. Wilson remembers distinctly the trip down from Fenelon Falls where her father had constructed the first slide. He subsequently built for himself and his family a little white cottage in Lakefield on the site of the present C.N.R. Station there. There were Indian camps aplenty in those days, Mrs. Wilson remembers, and opportunity enough for a child to get lost among them, as she found out to her sorrow.

All Been Long Lived.

With the exception of her father, Mrs. Harpers people have all been long lived, although she has to-day reached the greatest age of any of them. Her father died when she was 6 years old; her mother lived to be 77, one sister reached the age of 88. To-day Mrs. Harper is the last surviving member of the sons and daughters of Thomas Wilson.

Following brief periods of residence in Dundas, Blandford, and Peterborough — where she was in the millinery business—Mrs. Harper married and went to live in Lakefield, where she stayed for 54 years. Eleven years ago she returned to Peterborough.

Her oldest brother, the late Ned Wilson, was a contractor in this city for many years, as was his son, the late T. J. Wilson. Her husband was born here 85 years ago on the 21st of January last in the first brick house ever erected in the city. This was on Charlotte Street—but Peterborough was only a little village in those days.

Mr. and Mrs. Harper recall when English's Creek, which meanders mildly through the centre of the city to-day, was a river of respectable enough proportions to provide power for two sawmills, a grist mill, and a woollen mill. The Otonabee was more than twice the size it is now, according to Mrs. Harper.

Mr. Harper was formerly in the saddle and hardware business in Lakefield. He thinks the horse will return to supplant the machine on the farm. He and his wife remember when every farmer had his yoke or two of oxen, and often rode to town behind them.

Mr. and Mrs. Harper have been members of the George street church since about 1862.

A news item in the Examiner files for 1921 records Mr. and Mrs. Harper's golden wedding anniversary, noting that one of the features of the festivities then was a four storey wedding cake made by Mrs. Harper from the same recipe used at her marriage in 1871.

CRICKET

LONDON, Eng., July 16 (C. P. Cable).—Batting first in their cricket match against the Players, the Gentlemen to-day made 106 for three wickets before tea time. The game is being played at Lord's. Rain played havoc with matches in other parts of the country. Tea time scores were:

Surrey versus Somerset at the Kennington Ovel—Surrey, 8 runs for no wickets; rain.

Gloucestershire vs. Yorkshire, at Bristol—Yorkshire 152 for 1 wicket (Oldfield 91 not out; Holmes 57).

Glamorganshire vs. Sussex at Pontypridd—No play; rain.

Northamptonshire vs. Essex, at Northants—Northants 64 for 1 wicket.

Worcestershire vs. Leicestershire, at Worcester—No play; rain.

Australians vs. Scotland, at Edinburgh.—Scotland 129 for 3 wickets.

Each ward of the new annex to a London hospital is to have a bed for patients over six feet.

PICK OF CANADA'S SONS GO INTO U. S. BENNETT STATES

No Work Reason For State of Affairs Three River's Audience Told.

QUEBEC TOUR ENDED.

Conscription of Canadians If War Starts in India, a False Cry.

MONTREAL, Que., July 16 (C.P.)—Hon. R. B. Bennett last night closed a tour of Quebec which has taken him from east to west in the province. He spoke in the principal cities, such as Quebec, Sherbrooke, and Three Rivers, and half a dozen smaller places, notably in the eastern townships. Mr. Bennett addressed a gathering in Montreal on his way to the Maritime Provinces. Yesterday the Conservative chieftain spoke at Three Rivers. Dealing with the employment situation, Mr. Bennett said:: "Do you believe in a fair deal, and even chance for Canadians? Do you believe Canadians should have a chance to work on the raw materials of this country in Canada? Do you believe Canadian industry should have the opportunity to supply the wants of Canadian consumers? If you do, vote for us. But if you believe our boys and girls should grow up to manhood and womanhood estate and then have to go to the United States to find jobs, vote for the Liberals. If you want to give work to Japan, Checho-Slovakia or some other country in place of Canada, vote for the Liberals."

Pick of Sons Leave.

Mr. Bennett quoted Premier Taschereau as saying at Queen's University that if the number who had left Canada were known it would cause a surprise. Mr. Bennett said one million and a quarter Canadians had left this country since the advent of the King Government into office. "And," said Mr. Bennett, "they were the pick of our sons and daughters. Why did they not stay here?

"Because there was no work."

The Conservative leader referred to claims that if the Conservatives were returned to power and war broke out in India, Canadian youths would be conscripted and sent there. He said such claims were "false cries."

Mr. Bennett was surrounded on the platform by the Conservative candidates in the nearby constituencies of Three Rivers and St. Maurice, Yamaska, Nicolet, Drummond, Arthabaska and Champlain. To-day Mr. Bennett will speak at Perth and Renfrew.

LT. BURKE LEADS

(Continued from page one.)

brightened up for the opening of the 1930 King's Prize Competition over the Bisley ranges almost one thousand marksmen—960 to be exact—entered the first stage. Fifteen of the entrants were former winners of this prize, the highest award for marksmanship in the British Empire.

Among the Canadian entrants were two former King's Prize winners: Lieut. Desmond T. Burke of Ottawa, 1924, and Company Segt.-Major W. A. Hawkins of Toronto, 1913. Canada had won this shoot on three former occasions, with Private Hayhurst, 1895, Private J. Perry, 1904, and Private W. J. Clifford, 1911.

Canadians Well Up

Five competitors had perfect scores of 35 at the first range, 600 yards. The Canadians as a team were fairly well up, however. Lieut. Desmond Burke of Ottawa scored 33. Company Sergeant-Major Hawkins of Toronto slipped back a little with 31.

Besides Burke, 33 was marked up by Captain W. G. Holland of Victoria; Company Sgt. Major F. Jamieson of Toronto; Sgt. Major W. H. Ruffell of Victoria, and Quartermaster-Sgt. C. Moore of St. John, who is not a member of the Bisley team.

Scores of 32 were recorded by Sgt. C. W. Foam of Montreal, Company Sgt. Major H. A. Timbrell of Toronto and Lieut. G. A. Molesey of Winnipeg, who is not a member of the Canadian team.

Going to the 500 yard range Lieut. Desmond Burke kept in front of all Canadians with a good 34 for a two-thirds total of 67 out of a possible 70. Lieut. Bowen of Edmonton, Company Sgt. Major Emslie and Capt. J. E. Foremon also had 34's at this distance. Sgt. J. H. Regan of Victoria scored 33.

In a recent rifle shoot at Ham, England, 14-year-old Joan Burley scored 192 out of a possible 200.

Hear on the Radio

W. H. MOORE

Former Chairman Tariff Advisory Board

W. H. Moore

SUBJECT

TARIFF and the BUTTER QUESTION

Thursday, July 17th.

8.30 to 10 p.m. Daylight Saving Time

Address from Oshawa

CFRB Toronto CNRO Ottawa CKCR Waterloo

CKNC Toronto CJGC London CFCO Chatham

ONTARIO LIBERAL CAMPAIGN COMMITTEE, TORONTO

JUNE EXAMINATION RESULTS

CONFEDERATION AND MAY'S SCHOOLS

Jr. I to Sr. I

Honors.—Lyla Carson, Lois McBride, equal.

Pass—Grace Barnes, Geraldine Masters, Alfred Dummitt, Clarence Bishton, Ethel Sims, Clarence Alley, Audrey Lackey, Charlie Bishton.

Sr. Pr. to Jr. I

Honors.—Ross Macdonald, Violet Edwards, equal.

Pass.—James Young, Vivian Shaw, James Woodcock, Jack Ainsle, Gordon Juniper, Jean Woodcock, Lawrence Johnston, Ralph Alley, Walter Douglas, Billy Wildman, Marion Juniper. Recommended—Shirley Allin, Gerald Longhurst.

Jr. Pr. to Sr. Pr.

Pass—Margaret Russell, Dorothy Woodcock, Douglas Johnston.

—Olive Johnston, teacher.

11 to Jr. III

Honors.—Billie McKinlay, Elsie Martin, Frances Wells, Audrey Doig.

Pass.—Norman Thomas, Ethel Barnes, Walter Farr, Alton Van Allen and Stephen Curtis (even), Arnold Pickles, Arabelle Thompson, Wilfred Jones (absent for some exams).

Jr. II to Sr. II

Honors.—Viola Edwards.

Pass.—Eddie Holland, Elmer Douglas, Evelyn Hanson, Howard McBride and Doris Styles (even), Eva Edwards, Mabel Barnes, Evelyn Ranger, Gerald Bullied, Doris Russell, Ralph Kitchen.

Recommended — Clarence Lackey, Edward Walker.

1 to Jr. 11

Honors. — Marguerite Hawthorne, (hon.) Marguerite Welch.

Pass—Walter Edwards, Harold Freeman, Donald McKinley, Lockie Longhurst and Bobbie Ainslie (even), Norman Bugg.

Recommended—Wilford Lackey.

—Bertha M. Sanders, teacher

Jr. III to Sr. III

Honors.—Violet Freeman, Ruth McBride, Margaret Foster, Rose Worth, Willow Wilford, Ernest Hanson, Dorothy Freeman, Mae Pickles, Jean Meeks, Mary Parkes, Roland Cookman.

Pass.—Jack Dinsdale, Marguerite Dummitt, Edward Young, Elma Carter, Lillian Barnes, Harold Doig, Evelyn King, Stanley McCormick, Laverne McFadden, Audrey Pilling, Alfred Johnston.

Recommended.— James Anderson, Valerie Harrington.

Sr. II to Jr. III

Honors—Joan Worth, Kathleen Stenton.

Pass — Theodora Johnston, Lloyd Thompson, Maisie Yardley, Bernard King, Eugene Jackson, Carman Alley.

Recommended—Harold Wheeler.

—Ethel Garbutt, teacher.

Jr. IV to Sr. IV

Pass.—Olive Cookman, Alice Bishton, Bella Pooley, James Kitchen, Kenneth Wood, Arthur Thomas.

Sr. III to Jr. IV

Honors—Ruth Farr, Isabelle Jackson, Edith Spencely.

Pass—Marie Van Allen, Norma Edwards, Harry Doleman, Stanley McBride, Ian Sutherland, Walter Wood, Eileen Doig, Mae Stenton, Kenneth Cooper, Marjorie Paterson, Lily Macfarlane, Leonard Copson, Tommy Parkes, Francis Livingston.

—Mrs. Jackson, teacher.

MAY'S SCHOOL

Primer to Book I

Lewie Evans, Jack Brown, Allan Nice, Tom Bestard, Eldon Todd, Arthur Byers, Bertha Collins, Albert Cummings, Ruth Buott, Yetta Shear, Jim Bestard, Vivian Carter, Joan Nicholls, Donald Carpenter, Helen Lock, Dorothy Lock, Ray Byers, Melvin Henry, Ralph Estabrook, Catherine Able, Elizabeth Stillwell, Eileen Boothe, Irwin Emery.

Recommended—Reynolds Doughty, Olive Bannan, Grover Deck.

—Gertrude L. Cox, teacher

Senior First to Second Book

May Brown, Ethel Abel, Russell Killingbeck, Lloyd Abraham, Nellie Watkins, Aileen Briscoll, Bobby McKinlay, Victor Walling, Arthur Wallwork, Freddie Johnston, Davie Byers, Gordon Thompson, Alberta Tripp, Edward Panter, James Stillwell, Dorothy Cunningham, Beryl Johnston, Dora Tripp, Harold LaRoche, Tommy Tripp, Margaret Flagler, Henry Lock, Austin Flagler, Herbie Bowen, Joe Flagler, Melville Bannon.

Junior First to Senior First

Davie Martin, Irene Kelly, Albert Coleman, Freddie Briscoll, Alma Henry, Betty Deline, Beryl Carter, Stella LaRoche, Jimmie Estabrook, Jimmie Joiner, Beryl Shaer, Everett Byers.

—Beatrice Wilson, teacher.

Junior Third

Honors.—Jim Beck, Theda Bamhour, Margaret Lamore, John Todd, Clara Hawkins (equal), Grace Coleman, Douglas Ford.

Pass.—Ellen Thexton, Isabelle Thorne (equal), Roderick Tripp, Marjarie Raybould, Cyril Barnes, Eddie Wheeler, Gerald Carpenter, Gordon Haylock, Howard Anderson, Roy Clarke, Harry Whatley, Beryl Stenson, Eddie Johnston, Dorothy Collins, Muriel Elliott, Jack Henry, Willie Henry, Merton Cunningham, Alfred Hawkins, Jean Pearson, Jessie Hutton.

Recommended. — George Bowen, Norma Stenson, Ernest Coleman.

Senior Second

Honors—Beatrice Brierley, Walter Booth.

Pass — Bernard Sanders, Norah Orkelle, Gladys Brock, Gordon Emery, Madelene Gilbert, Jack Esterbrook, Melville Byers.

Recommended.—Earle Godfrey.

—Rhoda T. Cheyne, teacher.

Junior III to Senior III

Honors. — Bobby Halladay, Vivian Brown, Norma May, Dorothy French.

Pass.—Gordon Huggins, Everett Doughty, Edna Beatty, Maisee Evans, Florence Martin, Isabelle Easterbrooke, Lawrence Saunders, Doris Raybould, Blanche Stormes, Olivia Chesney, Archie Brown.

Senior III to Jr. IV

Honors.—Violet Todd, Thelma Winterbottom, Alex. Thorne, George Faiers, Margaret Beck.

Pass. — Albert Porter, Florence Buott, Esther Lashbrook, Dorothy Deline, Eva Johnston, Gladys Gilbert, Joe Todd, Ida White, Preston Martin, Douglas Abraham, Doris Watkins, Margaret Joiner, Arthur Hosker, Winnie Ford, Gladys Henry, Eleanor Beck, Ethel Kelly, Wilma Hall, Marion Anderson, Eric Johnston, Bernard Thompson.

Recommended — Emily Hawkins, Willis Huggins, Lawrence Dummitt.

—Mildred P. Brown, teacher.

Junior IV. to Senior IV.

Honors.—Donald Church, Kathleen Foster.

Pass—Marjorie Thexton, Alma Johnston, George Anderton, Dorothy Leeson, Annie Young, Evelyn Coleman, Jean Cordery, Raymond Collins, Leonard Millard, Clifford McKinstry, Barbara Bowen, George Rutherford, Orris Garside, Gordon Simpson, Mossom Lancaster, Charlie Garside, Gladys Rutherford, Doris Dossett, Fred Martin, Reggie Stephenson.

Entrance Examinations

Mildred Anderson, honors; George Anderton; Frank Buott, honors; Hilda Busby, Donald Church, honors; Evelyn Coleman, Donald Dinsdale, Stanley Edwards, Florence Evans, Kathleen Foster, honors; Lavergne Gilmour, Violet Gilmour, Alma Johnston, Kitchener Johnston, Dorothy Leeson, Mary Pagett, Clarence Porter, Bertha Smithdale, Marjorie White, Norman Wood, Annie Young, honors. ... ... W. J. Stacey, Prin.

S. S. No. 5, ASPHODEL.

Sr. III to Jr. IV.—Honours: Jim Moore. Pass: Scott Elmhirst. Recommended: Audrey Beavis.

Sr. III Class.—Lizzie Coles, Louise Coles.

Sr. II to Jr. III.—Honours: Verna McGee. Pass: Jack Moore.

Sr. II Class.—Arthur Coles, Alice Coles.

Jr. II Class.—Vester Lynch, Irvin Warner, Lorne Beavis, Lurle Beavis.

Primer to Jr. I.—Honours: Harold Fife, Evelyn Moore. Pass: Jack Elmhirst. Recommended: Jean Coles.

BESSIE M. SARGENT, Teacher.

S. S. No. 3, SEYMOUR.

(Connelley's), following the midsummer examinations, the names being in order of merit:

Fifth Class.—Archie Clark, Gordon McCulloch, Jack Liberty (tried departmental examinations at Campbellford).

Jr. IV to Sr. IV.—Vera Clark, 74%; Lilian Stanbury, 69; Don Free, 64; Clarence Stanbury, 63; Louva Outingdyke (recommended conditionally).

Jr. III to Sr. III.—Max Free, 71%; Bill Liberty, 69; Alec Nicholas, 68; Stuart Orser, 63.

Sr. II to Jr. III.—Max Nicholas, 72%; Mary Mahoney, 66; Charles Mahoney, 65; Margaret McCulloch, 61 (recommended, spelling); Reta Mahoney, 60.

Sr. I to Jr. II.—Duffield Jones, Ralph Rutherford, Harry Wood, Frank Dunham, Alfred Dutton, Reginald Outingdyke, Alec McCulloch.

Jr. Pr. to Sr. Pr.—Bruce Nicholas, Wilbert Wood, Wilbert West.

Jr. Pr.—Malcolm McCulloch, Eric McCulloch, Donald Clark, Francis Mahoney. EARL A. FAIRMAN.

S. S. No. 3, CAVAN.

Entrance examination: Mary Staples (honours), Elmer Johnston.

Jr. IV.—William Allin (honours); Edward Downes (honours); Jean Hanbidge, Helen Earle, Edna Morrison (recommended).

Sr. III.—Jack Fair, Jack Hooton.

Jr. III.—Janet Wilson, Morley Allin (honours), Barbara Staples, Joe Fair.

II.—Norman Earle (honours), George Kerr (honours); Allan Downes (honours), Harold Hooton, Vernabel Turner (recommended).

Sr. I.—Ivena Reid (honours), Mildred Ballantyne (honours), Alick Bagshaw (honours), James Kerr (honours).

Sr. Pr.—Betty Allin (honours), Elinor Staples (honours), Lily Kerr.

Jr. Pr.—Charles Turner (honours), Ada Earle (honours); Bobby Allin (honours), Roy Ballantyne (honours); Walker Fair (honours), Thomas Bagshaw, Roger Hanbidge (absent for examinations). HELEN A. STAPLES, Teacher.

S. S. No. 6, PERCY.

Names in order of merit.

Jr. IV.—Donald Massey, 70; Clare Goodrich, 66; Bert Smith, absent.

Sr. III.—David King, 70; Maurice King, 68; Verna Doxtator, 67.

Jr. III.—Almilda Ireland, 68; Max Richardson, 60.

Sr. II.—Keith Richardson, 71; Marion King, 70; Helen Sykes, 69; Emma Goodrich, 65; Nellie Shepherd, absent.

Jr. II.—Louis King, 82 (honours); Fred Shepherd, 74; James McVety, 60.

I.—Donna Sykes, 81 (honours); Jean McVety, 66; Helen Bull, 60.

Sr. Pr.—Mary Lymon, 81 (honours); Evelyn Bowers, 80 (honours); Walter Eddy, 77 (honours); Joe Richardson, 61.

A Class.—Charles Tymon.

J. H. CLYSDALE, Teacher.

S. S. No. 5, SOUTH MONAGHAN.

Jr. IV to Sr. IV.—Marjorie Swayne (honours), Mary Anderson (honours), Earl Hanbidge, Gerald Snelgrove.

Sr. III to Jr. IV.—Jack Whittington (honours), Jean Holden (honours), Jack Darling, Ruth Snelgrove.

Sr. II to Jr. III.—Dorothy Anderson (honours), Esther Might (honours), Douglas Clark, Gordon Might.

Sr. I to II.—Vera Romanoff (honours), Marjorie Coombes.

Jr. I to Sr. I.—Alex Darling, Ferena Snelgrove.

Sr. Pr. to Jr. I.—Harry Darling, Viva Clark.

Jr. Pr. to Sr. Pr.—David Lusk, Eva Coombes.

Honours, 75 per cent.; pass, 60 per cent.; names in order of merit.

F. M. BONNYCASTLE (Teacher).

DATE IS SET FOR ANNUAL REGATTA

Good Sports Program to be Provided at Serpent Mounds This Year.

KEENE, July 16 (Examiner Correspondence).—August 13 is the date set for the annual regatta at Serpent Mounds, this being decided by the committee which met on Friday evening to make arrangements for this season's sports day.

It was decided to spend thirty-five dollars to purchase a slide for small children. The secretary was instructed to write a note of sympathy to Gilbert Howson, a member of the committee, who is still confined to the hospital after his recent accident.

Besides the water and land sports in the afternoon, the usual evening dance will be in the Town Hall at Keene.

Fifty-five countries had exhibits at the last International Fair, at Prague, Czechoslovakia.

Nervous Dyspepsia Bad Liver, Headache of Years Vanish

Gives Credit for Health to "FRUIT-A-TIVES"

"For years was troubled with bad headaches, nervous dyspepsia and liver troubles. Finally tried 'Fruit-a-tives' and am once more entirely well.—R. A. Bovay, Trenton, Ont.

Years-old liver trouble, constipation end overnight with "Fruit-a-tives" say thousands. Dyspepsia, biliousness, heartburn, gas, sick headaches go like a flash. Nerves quiet, sound sleep at once. Kidney and bladder ills, pain in back vanish like magic. Rheumatism, neuralgia, neuritis decamp quick. Complexion clears in no time.

Ten of nature's greatest remedies combined in handy little tablet. Marvelous discovery of famous Canadian doctor. Speedy results.

Get "Fruit-a-tives" from druggist today. Be new person tomorrow.

TORONTO MAYOR ANSWERS BIGGAR

Claims Sims Not in Jurisdiction of Chief Electoral Officer.

WISHES CHIEF'S REPORT.

TORONTO, Ont., July 16 (C.P.) — Mayor Bert S. Wemp has been advised that police treatment of Charles Sims, Communist candidate in Toronto West Center, is not within the jurisdiction of Chief Electoral Officer Jules Castonguay. According to a statement made yesterday by the Mayor there is no provision in the Dominion Elections Act for Mr. Castonguay's intervention in the matter, is the reason given by Mayor Wemp.

In the meantime His Worship has asked Chief of Police D. C. Draper for a report on the complaints made by Sims to the Chief Electoral Officer, explanation of which has been demanded by Col. O. M. Biggar, legal advisor to Chief Electoral Officer Jules Castonguay. Sims claims that police here have beaten up his supporters and confiscated his literature without laying any criminal charges against him.

HOME TOWNERS

Tidbits, Interesting and Humorous CAMPBELLFORD

River traffic has been exceptionally heavy the past two days, with the bridge continually rising to permit the craft to pass. On Monday one of the Navigation tugs passed up with a boom of logs, and nine pleasure launches, including the Shoomums, registered at Toronto, and the Barbara R., also flying the Union Jack. These two craft tied up at the George Street Wharf over night, leaving early on Tuesday morning. The American launch, Lady Luck, pulled in early on Tuesday morning.

Nurse Johnson, who has been visiting her father, Mr. J. Johnson, returned to Syracuse, N.Y., on Monday.

The Meyersburg United Church are holding their annual lawn social on Wednesday, July 23, when a big lunch will be served, and many interesting features staged, numbering among them a baseball game.

Mr. Whitfield, of the British Immigration and Colonization Association of Canada, was a visitor to town on Monday.

Another lawn social which is expected to draw a large crowd is bestaged by the congregation of Rylstone United Church on Tuesday, July 22. This also has many attractive features, including a baseball game and a musical program by the band of the Northumberland Regiment.

Mr. N. A. McColl was a visitor to town on Monday from the camp which he is attending a Barriefield. He is expected to return on Saturday when he will continue his practice.

Mr. and Mrs. Ernest Birk are visiting in Toronto for a few days.

Mr. Milton Maybee was a visitor to town on Tuesday.

Mr. J. Rutherford, of Belleville, was a visitor to town on Tuesday.

Mr. C. Aulthouse will be at La Vogue Beauty Parlors on Wednesday, when he will perform the new method of heatless permanent waving.

Miss Marguerette McMullen of Toronto, arrived in town on Tuesday to be the guest of Mrs. M. Attwood for a few days. On Sunday he will leave, accompanied by Mrs. Attwood and Miss Lyma Reynolds, for a week's vacation at Detroit, Mich., and Windsor.

MAY TRY THEODORE.

BRISBANE, Australia, July 15. — (C.P. Cable via Reuter's).—Hon. E. G. Theodore, until recently treasurer in the Australian Government, may be the defendant in court proceedings arising from the report of the Queensland State Royal Commission which found evidences of fraud and dishonesty in the State purchase of the Mungana Mines while Mr. Theodore was the State Premier.

All in Back Seat

POLICEMAN: "Who was driving when you hit the other car?"
HAPPY CAR OWNER: "None of us; we were all on the back seat!"
—The Passing Show, London.

MILLBROOK SCHOOL RESULTS

MILLBROOK, July 16.—(Examiner Correspondence). — Results of the Millbrook Public School examinations, June 1930, are as follows, the names being in order of merit:

SENIOR ROOM

Junior IV. to Senior IV.

Margaret Smith, honors; Harold Howson, honors, Reg. Edmunds, honors; Marjorie Vance, honors; Mary Nattress, honors; Jow Thorndyke, Eleanor Ferren, Lyle Nattress, A. T. Armstrong, Ida Lunn, Gertrude Richards, Bonna Clarke; Eric Clarke (recommended).

Senior III to Junior IV

Kathleen Smith, honors; Clendon Challice, Marjorie McDowell, Grace Sloan, Elwood Fallis.

B. B. Dawson, Principal.

JUNIOR ROOM

Names in order of merit :

Junior II to Senior III

Lenore Lambert, honors; Harry McLeod, honors; John Howson, honors; Audrey Garside, honors; Minnie Hardy, honors; Eric Abbott, honors; Kathleen Davis, honors; Kenneth Kidd, honors (equal in marks with Kathleen Davis); Lawrence Hawkens, Lloyd McMahon, Charlie Guthrie, Fred Garside Orville Lunn

Senior II to Junior III

Jack Arundel, honors; Gordon Jones, honors; Mary Eakins, honors, Dorothy Smith, honors; Hugh Abbott, Robert Theobald, Beatrice McDowell, William Ridge, Lenora Davis (recommended).

L. A. Orchard, teacher

PRIMARY ROOM

First Book to Second Book

Passed: Jack Wilson, Maud Raper, Herbert Armstrong, Willie Trick, Venner Lambert, Lynton Bristow Bill Guthrie, Muriel Clarke (absent), Loreen Handley, Doreen Deyell.

Junior A to Senior I

Passed: Mary Smith, Jean Fisher, Elsie Theobold, Gordon Trick, Orval Challice, Billy Deyell, Charlie Sanderson.

Primer to First Book

Velma Thornton, Phyllis Lunn, Ross Lunn, Magan Abbott, Mary Armstrong, Linda Murney.

Junior Primer to Senior Primer

Wanda Bristow, Albert Richards, Eugene Mitchell, Robert Ridge.

Beginners

Bobby Peers, Betty Smith, Lillian Footit, Raymond Powell, Melville McMahon.

Betty Montgomery, teacher.

Entrance Pupils

Byrar Edmunds, honors; Mary Burnham, honors; Madeline McDowell, honors; Norman Armstrong, honors; Marguerite Hawkens; Owen McCarthy; Henry Raper.

B. B. Dawson, principal.

ITALY SLOWS NAVY BUILDING

PARIS, France, July 15. (C.P.)—Italy is believed in informed circles here to have eased considerably by the assurances given by the Italian ambassador, Manzoni, to Briand that Italy like France, will refrain from laying down the keels of any new vessels.

NEW BUILDING IN MADOC PARK

Will Be Used to Exhibit Cheese, Roots and Grain at Annual Agricultural Fair.

GROUNDS IMPROVEMENTS.

MADOC, July 16 (Examiner Correspondence)—Through the untiring efforts of Sam Rollins and other officials of Madoc Agricultural Fair, a new building is being erected on the Fair Grounds and will be used for exhibiting cheese, roots, grain and other farm products, and will do much to lighten the congestion so noticeable for the last few years in the main building.

Many improvements have also been made to the main building. A new hardwood floor has been laid and the removal of cheese and grain exhibits will make a change in the display of ladies' fancy work and other exhibits, especially the painting, floral and children's school exhibits.

Other improvements are planned for the near future and all things point to a bigger and better fair for 1930.

TURN TO CANADA

MONTREAL, Que., July 15 (C.P.)—One of the most valuable results arising from the recent meetings of the Federation of Chambers of Commerce of the British Empire at London, was that the minds of many English business men were turned definitely in the direction of establishing factories in Canada, said W. McL. Clarke, Secretary of the Canadian Chamber of Commerce, who has returned to Montreal.

DROWNING VICTIM IS LAID TO REST

John Williamson, Who Was Drowned Saturday in Crow River.

BURIED AT CAMPBELLFORD.

(By Examiner Staff Correspondent)

CAMPBELLFORD, July 16.— The funeral of John Williamson, who was accidentally drowned on Saturday at Allen's Mills, in the Crow river, was held Tuesday afternoon from the Bennett Undertaking Parlor, Campbellford, the Rev. Mr. Bunt of Springbrook conducting the service. The pallbearers were: Dr. H. T. Scott, J. Rutherford, G. Grills, E. H. Lewis, and two home boys, Edward Rafferty and T. J. Hodges. Interment was made in Mount Pleasant Cemetery.

John Williamson came to Canada four years ago from Ayreshire, Scotland, under the supervision of the British and Canadian Colonization association. Since May last he has been working on the farm of J. Rutherford in Rawden township. He met his death last Saturday evening from drowning, while fishing from a point in the Crow river.

His parents survive him in the Old Land.

CHICAGO GANGSTER SHOT

DETROIT, Mich., July 15.—(CP)—Henry Topancey, 30 years old, alleged member of the Moceri-Licavoli gang of hoodlums, was shot and killed, and Louis Salvio, 36 years old, also believed by police to be a member of the gang, was probably fatally wounded last night in an outbreak of gang warfare.

Toprancey was the ninth gangster slain here in ten days.

a hush- A SWING - AWAY SOARS THE BALL TO THE DISTANT GREEN

Buckingham is a smooth cigarette that steadies the nerves and provides real smoking pleasure at all times.

Nicol Thompson

Nicol Thompson, one of the best known professional golfers in Canada, has been connected with the Hamilton Golf and Country Club, for over thirty years, and has been active at the famous Ancaster course since its inception. During his career, Thompson was finalist in the Canadian Open Championship and twice winner of the Professional Golfers Championship, and once runner-up. He is the oldest member of a family of famous golfers.

20 for 25¢

NO COUPONS ALL QUALITY

Clean smack of club-head . . . the ball in flight . . . soaring straight down the fairway . . . a perfect iron shot to the green . . . an accurate putt . . . and the ball nestles in the hole for a birdie three.

Here is the thrill of par-golf . . . of the perfect game. Not every golfer can have this thrill. But every smoker can enjoy the Buckingham Thrill . . . the thrill that chimes in with every mood . . . the thrill that comes to you in the smoking of a perfect cigarette, perfect in blend, original in flavor . . . carrying to you all that's best in the leaf. Buckinghams are a delicate, exclusive blend of sun-mellowed tobaccos . . . kept fresh and flavorful by the patented, completely sealed package . . . a thrill in every puff.

"THE THRILL THAT COMES WITH BUCKINGHAM"

B201

SIMP O'DILL

I WONDER WHAT IT WOULD DO IF YOU SET IT OFF THIS WAY

WHEEEEE! LOOK AT IT GO-- OOPS HERE IT COMES BACK

I GUESS MEBBE THE OLD WAY IS BEST. IT IS

THE NEBBS -:- The Safe and Sane Fourth -:- By SOL HESS

(Copyright, 1930—by Bell Syndicate, Inc., Trade Mark Reg. U. S. Pat. Off.)
Great Britain Rights Reserved

LOOK WHAT I BOUGHT FOR YOU

OH, FIREWORKS! THANKS, DADDY— OH LOOK AT THE BIG ONE—I BET THAT WILL MAKE A BIG NOISE

NO, THAT'S A PHONEY ONE—NO POWDER IN THAT ONE AT ALL

ONLY JUST THOSE LITTLE ONES?—DIDN'T YOU BUY ANY BIG ONES AT ALL

I WANT YOU TO UNDERSTAND THAT I'LL ONLY BUY SUCH FIREWORKS AS WILL MAKE FOR A SAFE AND SANE 4TH. OF JULY—YOU CAN PUT A LITTLE FIRE-CRACKER IN THE BIG ONE AND SCARE A LOT OF PEOPLE

I WANT TO BORROW THE ALARM CLOCK SO I CAN GET UP EARLY IN THE MORNING

NOTHING DOING! YOU HAVE YOUR REGULAR SLEEP—YOU'LL HAVE A WHOLE DAY TO CELEBRATE

NEXT MORNING

HERE, MR. SCHMITT, DO YOU WANT TO HOLD THIS WHILE IT EXPLODES?

ACH! TAKE DOT AWAY—CRAZY YOU MUST BE!?

HUHTA'S CHOP HOUSE

HERE, TAKE IT, MR. SCHMITT, IT WON'T HURT YOU—MUCH!

LOOK WHAT THE SCARETY CAT DID!

ROBT. VIGNOLA

HEY! THROW THAT AWAY—WILL YOU?

I'LL HAVE YOU ARRESTED, YOU LITTLE IMP—LOOK WHAT YOU MADE ME DO!

POP

DAT KEED HE WRECKA MY BANAN' CART!

YAH—AND FOR MINE VINDOW YOU MUST PAY, TOO

AND YOU'LL HAVE TO PAY FOR FIXING MY CAR

OPEN THAT DOOR! WHERE'S THAT KID?

KNOCK KNOCK KNOCK

THAT'S YOUR SAFE AND SANE FOURTH—YOU HAD TO PUT THAT IDEA INTO THE CHILD'S HEAD

6-29

W. A. Carlson.

AT HALL'S THURSDAY

APPAREL CLEARANCE

Attractively Fashioned Knitted and Tailored Suits

There is no better time than now to purchase a smart Suit for vacation or motoring. New youthful styles in many desirable models. Fashioned from excellent materials in two and three-piece styles. Mannish fabrics, sports tweeds, in grey, black, navy, green, purple, rust, sand, blue, etc. Everyone planning on purchasing a suit should take advantage of these unusual values.

REDUCED ONE-THIRD

JULY DRESS SALE 10 DESIRABLE FROCKS

You have but to see these smart Dresses to know that they were meant to sell for much higher prices. This is our clearance time, however, and out they must go.

The group consists of dresses fashioned from craychenes, voiles, Lavelle silks, crepe-de-chene, printed fabrics, etc. They are shown in a big variety of styles — flares, pleats, tucks, short, long and sleeveless effects. The trimmings are particularly pleasing. Colours: white, pink, blue, rose, green, navy, black, and many others. Sizes up to 42. Real value on Thursday, each.....

$5.00

1780 PHONE

AN INTERESTING

SALE OF HATS

SUMMER STYLES
LIGHT AND DARK SHADES

$2.00

The unusual smartness combined with low price make these hats real value wonders, which cannot be duplicated for almost double these sale figures. Straw models are trimmed with ribbon band or bow. New shapes. Black, sand, blue, green, etc. Don't miss the July Clearance Sale.

TRENCH STYLE

Women's Raincoats

They are made from the usual rubberized fabric. You will find them equally useful for motoring, travelling, and wet weather wear. Comfortable and good looking, dependable and selling at a remarkably low price. These coats have been marked at $8.90. Our July Clearance price, each **3.75**

RICHARD HALL Limited

THE SCOUT JAMBOREE AT ARROWE PARK.

"Canada's Scouts at the World's Jamboree, 1929: The report to His Excellency Viscount Willingdon, G.C.S.I., G.C.M.G., G.C.I.E., G.B.E., Chief Scout for Canada." That is the contents of the frontispiece of a splendid volume received a few days ago by District Commissioner John T. Hornsby, and issued by the Dominion Jamboree Committee of the Boy Scouts' Association.

Following the title page are remarkable likenesses of Viscount Willingdon and the beloved Daddy of Scouting, Lord Robert Baden-Powell of Gilwell, K.C.B., K.C.V.O., LL.D., etc., Chief Scout of all the World.

The volume naturally tells of the place occupied by Canadian Scouts in the Jamboree, from the time of the departure from Ottawa, where they were reviewed by Viscount Willingdon and W. L. Mackenzie King, until the return of the contingent—July 18 to September 1. The letter of the Governor-General to the Scouts selected for the occasion occupies a prominent place in the front of the booklet, together with the farewell epistle by Lord Baden-Powell on the departure of the Scouts to their homeland.

The group undertaking the visit are shown on the steps of Parliament Buildings, Ottawa; and on the opposite page are the names of the Dominion Jamboree Committee—eight leading enthusiasts of the Commonwealth.

Excellent Photographs.

The two succeeding pages are of greatest interest to the "boys who went"—the names of the staff and contingents, with the names of the troops and patrols to which they were attached. In this list is the name of King Scout R. J. Groves, of Lindsay, who represented this district (Byng Troop, Moose Patrol).

Several groups of Scouts have a place on the roster, and are excellent examples of photography and printing.

Summary of Events and Dates.

It might be interesting to summarize the movements of the Scouts during the period of the events incident to the great gathering at Birkenhead:

Assembled at Ottawa, July 11.
Reviewed by Premier, July 16.
Left Ottawa, July 18.
Sailed on SS. Antonia from Montreal, July 19.
Reviewed at Quebec by Viscount Willingdon, and sailed for Liverpool, July 20.
Arrived Liverpool and Arrowe Park, July 28.
Jamboree opens, July 31.
Chief Scout takes salute, August 1.
Prince of Wales takes salute; Baroncy conferred on Chief Scout, August 2.
Contingent given free day in Liverpool, August 3.
Great Thanksgiving services, August 4.
Bank holiday, Canadians lead march past, August 5.
Commissioner Stiles and Devonshire Troop visit Duke of Devonshire at Chatsworth, August 6.
Contingent visits Port Sunlight, New Brighton, and Birkenhead Docks, August 7.
Main contingent visits Chester; small party visits Tatton Park, on invitation of Lord Egerton, August 8.
Contingent visits Bolton, August 9.
Presentation of Rolls-Royce and other gifts from Scouts of World to Lord Baden-Powell, August 10.
Special service at Liverpool Cathedral in morning—Scouts' Own in afternoon, August 11.
Wheel of Friendship and conclusion of the Jamboree, August 12.
Contingent preparing to break camp, August 13.
Leave Arrowe Park on Post-Jamboree tour—to Chester, Wolverhampton, Birmingham, Stratford-on-Avon, Kenilworth, and Warwick, August 14.
To Banbury, Oxford and London, August 15.
To Eton and Windsor, August 16.
Day in London, August 17.
Contingent visit Duke of Connaught at Bagshot Park, August 18.
Contingent leaves London for Edinburgh, August 19.
Day in Edinburgh, August 20.
Through Trossachs to Glasgow, August 21.
Day in Glasgow, August 22.
Sail for home, August 23.
Arrived in Quebec, August 31.
Debark and demobilize at Montreal, September 1.

On page 15 of the publication will be found the report of the committee to the Chief Scout of Canada, with the composition of the contingent of 153 Scouts and 32 leaders forming the Canadian aggregation.

Many snapshots are reproduced of the varied and interesting activities during and prior to the Jamboree; basis and selection of Scouts; insurance was not overlooked, each of the boys being insured to the extent of $1,000 with Lloyd's; in addition, hospitalm medical and similar expenses were looked after by a private donation; mobilization, daily program, training, courts of honor, church parade and bus ride, reviews, comments on Ottawa Camp, inspection, the voyage across, the arrival, the layout of the Arrowe Park, popularity of Canadian displays, and camp in operation, the uniforms, the great march past, the Prince of Wales in camp, thanksgiving services, presentation of Totem Poles by the Chief Scout, excursions, banquets, presentations to B.-P., Canada gets a cenotaph flag, Farewell Wheel of Friendship, special mention of committee and officials, post-jamboree tour to places of interest, the voyage home, and finally our own Chief Scout's part—with many other activities, and an excellent and interesting account of the various departments covered, all compiled by Chairman Lt.-Col. H. W. Snow, C.M.G., D.S.O.—a report so clear and concise as to give one the idea of having witnessed the Jamboree proceedings.

Premier's and King George's Message.

The message of W. L. Mackenzie King to the Scouts at Ottawa occupies page 54—that of King George at the Jamboree holds the centre of page 55. On page 58 the Prince of Wales' address is captioned: "Stick to Your Scouting — Play the Game," was one of the highlights of the addresses; and the Scouts gave their hero a tremendous ovation.

The Duke of Connaught's welcome was typical of his love for Scouts. Concluding a great address he said: "If I ask myself the question, 'What does the future hold for our countries and for humanity?' I read in your faces the hope and promise of a better world, and in the light of your eyes is the dawn of a better day."

Addresses were also given on the special occasions by the Archbishop of Canterbury, Cardinal Bourne, Jack Hayes, M.P., and the closing words of the Chief Scout, his farewell to the "ambassadors of peace and goodwill." The words of all speakers were laden with hope, faith, and confidence in this great gathering as an omen of world betterment and goodwill among the nations,—whose Scout representatives mingled with each other to a splendid degree of good fellowship.

The Jmaboree premiere film showing also came in for favorable comment by the Governor-General Viscount Willingdon.

The report is in truth a souvenir of the highest type and worth retaining as a record of the Great Scout Jamboree of 1929.

"Skinny" Run-down Violinist Gains Pep 10 Lbs. in 4 Weeks

WEIDEN, MAN.—Mr. Fred Duneluke, well known violinist, says: "Was badly run-down for months. Then tried Ironized Yeast. New pep at once. Gained 10 lbs. in 4 weeks."

Ironized Yeast adds 5 to 15 lbs. in 3 weeks. Ugly hollows, bony limbs, fill out. Blemished skin clears right up. "Nerves," indigestion, constipation end overnight. Avoids danger of serious ills. New pep first day.

Ironized Yeast is two great tonics in one. Weight-building brewer's Yeast plus strengthening, blood-enriching Iron. Many times more effective than unmedicated yeast. Results in half the time.

Gain weight, health quick. Avoid risk of serious ills. Take these pleasant little tablets. No yeasty taste; no gas. If not delighted with quick gains, manufacturer refunds money. Get Ironized Yeast from druggist today. Feel great tomorrow. New pounds quick.

HALL'S BRIDGE

(Examiner Correspondence.)

Mr. and Mrs. B. Irwin, Mr. and Mrs. Madill and Mr. Rollie Windover visited Lindsay on Saturday.

Among those who attended the decoration day service at Lakehurst on Sunday was Rev. Mr. Creighton, of Lakefield.

On Thursday last under the auspices of the Ladies' Aid, the grandmothers of Hall's Bridge and surrounding district were entertained at the home of Mrs. T. Flynn, of Lakehurst. An enjoyable supper was served on the lawn and among those present were Mrs. James Coons, Mrs. Herbert Hunt, Mrs. Raymond Hunt, Mrs. William Thompson, Mrs. W. G. Northey (Sr.), and Mrs. Winston Northey, all of Lakehurst; Mrs. David Weir, of Omemee; Mrs. T. J. Traynor, Mrs. N. Bennett, Mrs. Fred Pluard, Mrs. E. Irwin, of Rockcroft; Mrs. Chesney and sister, Mrs. Walker, and Mrs. David Montgomery, of Hall's Bridge.

Following supper the following presentations were made: Mrs. Coons, the only great grandmother present, a china bon-bon dish; Mrs. Northey, Sr., grandmother over 65 years of age, cup and saucer; Mrs. George Wilson, the youngest grandmother present, a cup and saucer.

Mrs. David Weir, of Omemee, was in the village on Thursday.

The following are registered at Buckhorn Lodge: B. H. Long, of Toronto; E. C. Hughes, of Portsmouth, Ohio; A. C. Heninger, Cincinnati, Ohio; Theodore Mosse, St. Louis, Mo.; A. B. H. Mosse, Niagara Falls, N.Y., and Augustus Mosse, of Niagara Falls, N.Y.

Messrs. J. J. Duffus, W. A. Duffus, L. C. Maguire, W. A. McDougal and R. H. Childerhose, all of Peterborough, were in the village on Friday.

The following are registered at Bayview Inn: Mr. Flindt, of Springfield, Ohio; Mr. Sechler, of Tirard, Ohio; Mr. Rush, of Tirard; Mr. and Mrs. Keylie, and daughter, and Miss McEntel, of Pittsburg, Pa.; Mr. Simpkins, of Cleveland, Ohio; Mrs. Thomas and daughter, of Toronto; Mr. Winderwood and Miss Mildren, of Washington, Pa.; Mr. and Mrs. Pratt and Dixie Lee and Billy, of Tirard, Ohio; Mr. and Mrs. Mackie, of Cleveland, Ohio; Mr. and Mrs. Coakly, of Hilton, N.Y.; Mrs. Allan and sons, of Cleveland, Ohio; Mr. Dickson and William Dickson, of California, Pa.; Mr. and Mrs. Walker and son, of Washington; Mr. and Mrs. Tranter, of Peterborough; Mr. and Mrs. Cartwright, of Tirard, Ohio; Mr. and Mrs. Clyde Cartwright, Mr. and Mrs. Siegfried, Mr. and Mrs. Williams, all of Tirard, Ohio; Mr. and Mrs. Hope and family, of Ohio; Mr. C. Keister and Mrs. Bates, of Ohio; Mr. and Mrs. Nugent and daughter, of Peterborough; Mrs. Stall and Mr. Julius Stall, of Youngstown, Ohio; Mrs. and Miss Dillon, of Youngstown, Ohio, and Mr. Mayhem and son, of Cleveland, Ohio.

More than 500,000 people attended the International Fair at Prague Czechoslovakia, this year.

An American copper-mining company is now producing the greater part of coal mined in that country.

SUMMER COMPLAINT

CAUSES MANY DEATHS AMONG INFANTS

Thousands of mothers throughout Canada have used

during the past 80 years it has been on the market, and their child's life no doubt saved by its timely use.

Price, 50c. a bottle at all druggists or dealers; put up only by The T. Milburn Co., Limited, Toronto, Ont.

TIDE IS ROLLING UP MORE STRONGLY AGAINST THE KING GOVERNMENT

Wave of Sentiment Toward Mr. Bennett Appears to Have Developed Rapidly and is Steadily Gaining Momentum and Volume, Declares Financial Times, Well-Known Financial Paper

The Ottawa bureau of the Financial Times, one of Canada's leading financial publications, predicts the defeat of the King Government. That prediction and the reasons for it are worth reading. The Times says:

Indications are increasing that a tide has set in and is rolling up strongly against the Government. Even Liberal politicians who are not slackening their efforts on behalf of the party admit this. There are two distinct reasons for this development: First, the economic conditions obtaining in the country, and second, the manner in which Mr. King and Mr. Bennett respectively approach these conditions and propose to deal with them.

During the first month of the campaign there were scarcely any signs of a trend of popular sentiment either way. Among politicians and observers in the Capital and elsewhere apprehension was entertained that the election would result in a stalemate, with the independent groups holding the balance of power and controlling Parliament, as they did prior to 1926. About the end of June, however, the commencement of a wave of sentiment toward Mr. Bennett became discernible. It synchronized with, if it was not signaled by, the Conservative Leader's great speech and remarkable reception in Montreal. Since then it appears to have developed rapidly and to be steadily gaining momentum and volume.

One finds evidence of it practically everywhere. Liberals who were confident at the commencement of the campaign, depending on the budget and on the hitherto reliable oratory of the Prime Minister to bring another victory to their cause, are frankly acknowledging that the outlook has changed. They admit that business conditions and unemployment are operating against them. The budget is still being held up as the great issue of the campaign, but even its authors have found themselves unable to indicate how it is affecting or is likely to affect these conditions.

NO EVIDENCE OF WIDER MARKET.

Mr. Dunning declares that he framed the budget primarily with a view to the marketing of Canadian wheat, but there is nothing in it to ensure the wider opening of the British market. Evidently he assumed that the enlargements in the British preference would meet with a sentimental response in the Old Country, but it has not been forthcoming. The tariff provisions of the budget have been in operation two and a half months, and they have not affected the British demand for Canadian wheat, as the shipments from the Port of Montreal since the opening of navigation clearly show. Mr. Dunning evidently overlooked the well established fact that Great Britain does not do business on sentiment, even with her blood relations.

Mr. King's performance in the campaign has also been a disappointment even to his most loyal admirers. It is common comment that he is not putting up anything like such a fight as carried him to victory against heavy odds in 1926 and as prevented the Conservatives from securing a clear majority in 1925. Mr. King's difficulty is that he has been on the defensive from the outset and has been unable to escape from that position. He has found it impossible to get away from the issues presented by Mr. Bennett. The Prime Minister has never been on the defensive before in any of his campaigns and he obviously is not at his best in that situation.

UNEMPLOYMENT A FACTOR.

The Prime Minister first approached general economic conditions and unemployment in particular by denying that they were serious or required special consideration. He deprecated Mr. Bennett's discussing them, suggesting that somehow this was calculated to make them worse. Then he got around to admitting that something should be done and to offering a conference of "unemployment experts" as the remedy. Going west and evidently finding conditions more serious than he had supposed, he progressed to the length of promising special financial assistance to the Provinces if they would ask for it.

The general public, and particularly the business community and those affected by prevailing conditions, seem to have become impressed by the contrast between this manner of dealing with the questions with which they are most concerned and the manner in which Mr. Bennett deals with them. At any rate, there is widespread comment on the fact that Mr. Bennett has faced these questions squarely and has stated his attitude and his proposals definitely and distinctly and without qualification. His first concern is for unemployment, and he does not propose to trifle with this through the medium of conferences. He has given an undertaking that if he heads a new administration he will call a special session of Parliament immediately after the election to take emergency action for the relief of unemployment. He has declared that he will commence the construction of an all-Canadian transcontinental highway as one means of providing work.

As a means of providing permanent prosperity for Canada, Mr. Bennett has solemnly committed himself to enact fiscal legislation at the first session of Parliament designed to ensure the production in this country of a large part of the six hundred million dollar volume of manufactured goods annually imported from the United States. On top of this, he has pronounced against British preferences which secure no benefit to Canada. He has asserted that preferences must be reciprocal. He is not trusting to sentiment to bring response to gestures of good-will from this country to the other parts of the Empire. It is well known that devotion to the British Empire has characterized Mr. Bennett's career, and for that reason, perhaps, his "Canada First" attitude is making all the stronger impression, especially in the business and industrial community.

LITTLE WOULD BE ACCOMPLISHED.

Even under Mr. King's extended program, little would be accomplished for the relief of unemployment in time to do much good. He would call conference of "experts" and set it to work. Then he and his favorite Ministers would proceed to the London conferences—representation at which he conceives to be the second most important issue of the election. Parliament would meet, probably toward the end of February, and during the course of the session he would have opportunity of proposing legislation to implement the advice of his unemployment conference, and also of asking Parliament to vote special financial aid to the Provinces. Thus, his measures of relief would be in effect along toward spring, when the greatest severity in the unemployment situation may be expected to have passed. Mr. Bennett, on the other hand, proposes to deal with it in an emergency way before he has done anything else.

On the whole, therefore, business depression and unemployment, coupled with Mr. Bennett's definite assurance of certain and immediate action for emergency and permanent relief and the failure of the Government to meet the situation seriously, may be said to be responsible for the turning of the tide in favor of the Conservative Leader. With this tide developing, fear of a stalemate is passing, at Ottawa at any rate.

West Peterboro will Vote Conservative and Vote to Give Canada a Chance.

—The Conservative Victory Committee.

LAKE'S NAME IS CHANGED

Pine Lake in Township of Cardiff to be Known as Silent Lake.

ON GREENE APPLICATION.

The appreciation of A. D. Greene, proprietor of Six Point Lodge to change the name of Pine Lake, in the Township of Cardiff to Silent Lake, has been approved of as the following letter will show.

Department of Surveys
Office of Surveyor General,
Toronto.

A. D. Greene,
304 World Bldg.,
New York City.

Dear Sir:

I beg to advise that the approval of the change in the name of Pine Lake to Silent Lake, in the township of Cardiff, has been given, and our maps have been amended accordingly.

L. V. RORKE,
Surveyor General
Deputy Minister

LAKEFIELD LODGES GO TO HAVELOCK

Glorious Twelfth Celebrated in Railroad Town by Many Orangemen From District.

LAKEFIELD, July 16 (Examiner Correspondence)—On Saturday the members of Beresford L.O.L. No 122, the Northern Light L.O.B.A. No 380, the Juvenile Orange Lodge went to Havelock to celebrate the anniversary of the Battle of Boyne.

Headed by the Citizens' Band the combined lodges marched from the Lodge room to the centopath where they formed a hollow square and placed a handsome wreath on the Memorial while the band played, "Abide with Me." The ceremony was dignified and very impressive and as soon as it was concluded the procession re-formed and proceeded up Bridge street to Albert street, east on Albert street to Regent street going north west to Queen street and thence back to the town hall where they disbanded, going to Havelock by motor.

The ladies wore white dresses and hats and orange sashes, the Juveniles were also in white with blue and gold sashes while the members of Beresford Lodge wore navy blue suits, elaborate sashes and the traditional silk hat.

A mechanical-construction strike in the Ghent district of Belgium recently threw 7,000 men out of work.

Dover, England, has appointed an official city guide for tourists.

The Advisor

THE RUSSIAN PROPAGANDHI.

"Salt is no good, comrade. Try a bombski!"

—The Daily Express, London.

TAX COLLECTOR SALARY IS SET

North Monaghan Council Votes to Pay Official $250 for Year.

OTHER BUSINESS

The North Monaghan council held the regular meeting at the Court House on Monday, July 14. All the members of the council were present, Reeve John McIntosh presiding.

A resolution was passed that township park be levelled and fenced.

The following made application for the position of tax collector: M. H. Johnston, Harold Baptie, K. M. Denoon.

A motion was made by Waterman and Whitfield that the salary of the tax collector be $275 and that the clerk advertise for a tax collector. Mr. Buyers moved an amendment seconded by Mr. Patton that the salary of the tax collector be $250, the clerk to advertise for a collector at this salary. Reeve McIntosh voted for the amendment and declared the amendment carried.

The following side walk accounts were passed for payment: Bert Deck, 28 loads of sand, $56; The Canadian Alladin Co., $24.41; Peterborough Lumber Co., $32.12; Peterborough Lumber Co., $43.31; George Martin, gasoline, $5.40; Peterborough Utilities Com., water, $20.32; Peterborough Lumber Co. $1.25; Kingan Hardware Co., $18.78.

The following road accounts were passed for payment: G. Walter Green Co., $5; William Stewart, 193 yards of gravel, $28.95; J. W. Kemp, 208 yards of gravel, $31.20; Adamson and Dobbin, oil tank, $2; Kingdon Hardware Co., $19.50.

Bylaw No 944 was introduced, read and finally passed for the maintenance of order and suppression of nuisances in the township of North Monaghan.

C. B. Adair, tax collector, was instructed to collect the taxes on lot 62, plan 50,, for year 1929.

A resolution was passed that A. Thompson be paid $14.50 for wood for charity. A resolution was passed that the council meet on Friday, July 18, at 2 p.m. standard time to go over the streets in the suburban area and to determine where the roadwork for 1930 shall be done.

The clerk reported that with the assistance and co-operation of Messrs. Byers and Patton, they have sold lots 23 and plan 49 to Arthur Cordery; lots 50 and 51 plan 47 to John Ketching; lot 49 plan 49 to A. Murphy; lot 98 plan 49 to John Thompson; east 39 feet 6 inches of lot 6 plan 40 to A. Murney; lots 140 and 141 to Alfred Barnes.

The clerk was instructed to advertise for a tax collector. A resolution was passed that C. B. Adair be paid his salary as tax collector for 1929 tax roll $300.

The meeting adjourned, the next meeting to be held on Monday August 11 at the Court House, Peterborough at 2 p.m. standard time.

OBITUARY

MRS. ELIZA JANE HILL.

YOUNG'S POINT, July 16 (Examiner Correspondence).—There passed away on Thursday morning, July 10, in her 77th year, one of Burleigh's well-known residents in the person of Eliza Jane Dawkins, wife of the late Thomas Hill. Mrs. Hill was born in the village of Warsaw, and lived there until her marriage, when she and her husband paddled up Deer Bay Creek and built their home there, where they both lived all their lives.

Mr. and Mrs. Hill were two of the pioneers of Burleigh Township, and had lived through many hardships and privations to raise their large family of four sons and seven daughters, namely: Charles and James, who died some years ago; John and Richard, who live on the homestead; Mrs. Robert Freeburn and Mrs. Arthur Duggan of Young's Point; Mrs. Ireland of Deer Bay; Mrs. J. Thompson of Mount Julien; Mrs. W. Lytle of Deer Bay; Mrs. Stinson of Peterborough, and Mrs. W. Lytle of Toronto.

Mr. Thos. Hill predeceased his wife seven years ago. He was a great hunter, trapper and fisherman, and many the thrilling story he could tell of his experience in the backwoods.

The funeral of the late Mrs. Hill, which was in charge of Rev. Mr. Walker of Lakehurst at the house and the Rev. W. J. Creighton of Lakefield at the graveside, was very largely attended. Interment was at the Hillside Cemetery, Lakefield.

Besides her family, Mrs. Hill leaves to mourn her loss, one brother, George Dawkins of Belleville and three sisters: Mrs. John Millage, Mrs. Ed. Galvin and Mrs. G. A. Welbourn, all of Lakefield.

The pall-bearers were all old neighbors of the deceased, namely: William Windsor, Arthur Bolton, M. Traynor, Mr. Gillespie, Joseph Johnston and Thomas Gordon.

The floral tributes sent in love and remembrance were many and very beautiful, showing the respect held for the late Mrs. Hill.

STOP WOMEN'S ACHES & PAINS

Thousands of women are getting quick relief from those distressing periodic aches and pains by taking ZUTOO TABLETS. Harmless but effective, they bring immediate relief. Women who thus suffer, are suffering needless pain, for one or two of these harmless little tablets will certainly stop the pain.

FOR SALE EVERYWHERE 25c. PER BOX

ZUTOO

ANNUAL PICNIC IS HUGE SUCCESS

Fine Program of Sports Enjoyed at Methuen Church Congregation Gathering.

PRIZE WINNERS.

LASSWADE, July 16 (Examiner Correspondence)—The annual picnic of St. Paul's Church was held on the picnic grounds in Methuen recently when a fine program of sports was enjoyed. The following are some of the winners: ladies' race, Mrs. Washburn, Mrs. Theo. Post; girls' race, Vivian Whitmore, Eva Whitmore; boys' race, Jim Reynolds, Russell Davis; small boys, J. Reynolds, Cliff McColl; married couples' race, Mrs. Washburn, Mrs. T. Post; high jump, Bernard Steen, Melville McCauley; hop, skip and jump, Melville McCauley, B. Steen; throwing the hammer, 12 pounds, Bert Bart, Arthur Wilson; pillow fight on horizontal pole, Edwin Davis; greasy pole with dollar bill on top, successfully climbed by Clifford McColl; the barrel tilting contest as well as the pillow fight created much amusement.

A Record

Harley Woodbeck, roadmaster at Lasswade, supplies the following which is believed to constitute a record. One day last week in 4½ hours, 42 loads of gravel were drawn and placed on the road, with only three teams and three men with shovels engaged in the task.

Hold Parade

The members of L.O.L. No 1072 held their annual parade to St. George's Church on Sunday afternoon. An appropriate sermon was preached by the Rev. C. A. G. Spence, taken from Exodus 12:26—What mean ye by this service. Before being dismissed, a vote of thanks was passed to the Rev. C. A. G. Spence.

RADIO PROGRAM

THURSDAY FEATURES

6.45 a.m.—Tower Health Exercises — CKGW with NBC.
8.00—Paul Rader's Breakfast Brigade—CBS Chain.
8.00—Shirriff's program—CKNC.
8.00—On the 8.15—Landt Trio and White—WEAF Network.
8.00—Phil Cook in Song and Dialogue—WJZ Network.
8.30—Cheerio—CKGW with NBC.
9.00—Something for Every One — CBS Chain.
9.00—Morning Melodies — WEAF Network.
9.00—Phil Cook in Song and Dialogue—WJZ Network.
9.30—Morning Moods—CBS Chain.
10.00—The Manhatters — WJZ Network.
10.00—Ida Bailey Allen—CBS Chain.
10.00—Hits and Bits — WEAF Network.
10.15—O'Cedar Time—WJZ Network.
11.00—Bon Ami Radio Matinee — WEAF Network.
11.15—Radio Household Institute — WEAF Network.
11.30—The Party House—CBS Chain.
11.45—The Canny Cook—CKGW with NBC.
12 noon—The Luncheon Five—WJZ Network.
1.00 p.m.—Pennsylvania Luncheon Music—WEAF Network.
1.00—Toronto Globe newscast — CFRB.
1.45—National Farm and Home Hour—WJZ Network.
2.00—Musical program—CKNC.
2.45—Band of a Thousand Melodies —WJZ Network.
3.00—Columbia Ensemble — CBS Chain.
3.30—Chicago Serenade—WJZ Network.
4.00—U. S. Navy Band Concert — CBS Chain.
5.00—Radio Keith Orpheum program—WEAF Network.
5.10—Toronto Globe Newscast — CFRB.
5.15—Breen and DeRose—WJZ Network.
6.00—Black and Gold Room Orchestra—CKGW with NBC.
6.00—Hotel Barclay Orchestra—CBS Chain.
6.30—Cecil and Sally—CKGW.
6.45—Literary Digest Topics — WJZ Network.
6.45—Uncle Abe and David—WEAF Network.
7.00—Amos 'n' Andy—CKGW with NBC Chain.
7.00—The Crockett Mountaineers — CBS Chain.
7.00—Midweek Federation Hymn Sing—WEAF Network.
7.30—Niagara-Hudson program — WEAF Network.
7.30—Phil Cook—The Quaker Man —WJZ Network.
8.00—Fleischman Hour—WEAF Network.
8.00—B. A. Rolfe and His Dance Orchestra—WJZ Network.
8.00—Symphonic Interlude — CBS Chain.
8.30—Election Address—CFRB.
9.00—Arco Birthday Party—WEAF Network.
9.30—Jack Frost's Melody Moments —WEAF Network.
9.30—Toscha Seidel Concert Orchestra—CBS Chain.
10.00—CNRX and CNRT with C. N. Chain.
10.00—R.C.A. Hour—Orchestra direction Nathaniel Shilkret—WEAF Network.
10.00—Kodak Hour—CBS Chain.
11.00—Toronto Globe Newscast — CFRB.
11.00—Slumber Music—WJZ Network.
11.15—Uncle Abe and David—WEAF Network.
11.30—Guy Lombardo and His Royal Canadians—CBS Chain.
12.00—Palais d'Or Orchestra—WJZ only.
12.00—Paul Tremaine's Orchestra—CBS Chain.
12.30—Ann Leaf at the Organ—CBS Chain.

Three thousand exhibitors took part in the International fair at Prague, Czechoslovakia, this year.

THE CANADIAN DEPARTMENT STORES LIMITED

TELEPHONE 3000 — Shop with Confidence—"Goods Satisfactory or Money Refunded" — GEORGE ST., PETERBOROUGH

The Grand Climax of the July Sales! Shop Early and Often Thursday

9 A.M. Special
Printed Cotton Ensembles 1.98
Clearing of Printed Cotton Ensembles at a ridiculously low price. An assortment of light patterns on white grounds. One-piece sleeveless dress and jacket. Sizes in the lot, 18 to 44. Regularly 2.98. July Sale price... **1.98**
—3rd Floor, C.D.S.

SECOND AND THIRD FLOOR FEATURE DAY

9 A.M. Special
Rayon Lingerie Garment 49c
Rayon Silk Vests and Bloomers at an exceptionally low price. Plain tailored style, in good pastel shades. Small, medium and large sizes. Buy many pieces and save. July Sale price, garment..... **49c**
—2nd Floor, C.D.S.

DRESSES! DRESSES!

See Windows - Buy Several and Save!

Sleeveless and Jacket Frocks 9.95
Clearing a special lot of Summer Frocks at a saving price. Assorted pastel shades and white. Sleeveless pastel shades some with a jacket to match. Pleated and flared skirt models, contrasting trims. Sizes 14 to 40. Formerly 13.50. July Sale price..... **9.95**

Smart Styles in Darker Shades 6.95
A seasonable showing of darker shade Dresses in trim style features. ing flared skirts, long sleeves, shirrings and attractive style features. Sizes in the lot, 14 to 42. Formerly selling at 8.95 and 9.95. July Sale price..... **6.95**
—Third Floor, C.D.S.

Sale of Millinery!

Smart Straw and Fabrics
Fine quality hair, perle meme and snake braids, also Fabric Hats, for women and misses. Mostly medium brim style, in a goodly range of shades. Regularly 2.98 to 7.50. July Sale price..... **1.98 to 3.95**

Summer Weight Pastel Felts
Chic little models for sports wear or dress. In close-fitting and brimmed styles, with contrasting trim. Pastel shades include green, sand, maize, white, navy and black. Formerly 4.95. July Sale price..... **2.98**
Third Floor, C.D.S.

LINGERIE!

Tailored Crepe-de-Chine Sets—Extra Special 1.49
A limited quantity of Bloomer and Brassiere and Pantie and Brassiere Sets. Extra fine quality crepe-de-chine in pastel shades. All sizes. Regularly 1.98. July Sale price, set..... **1.49**

Rayon Step-ins and Brassiere Sets
Dainty pastel shade sets, daintily trimmed with fine lace edging. Well made and finished. Small, medium and large sizes. Formerly 1.98. July Sale price..... **1.79**

Fuji Silk Slips Tailored Style 1.98
Lovely Fuji Slips in pastel shades of pink, peach, Nile and black. Deep shadow-proof hem. All sizes. Regularly 2.50. July Sale price, each..... **1.98**

Lace Trimmed Crepe-de-Chine Garments—Specially Priced 2.39
Beautifully finished lace and motif trim Crepe-de-Chine Lingerie, including Gowns, Slips, Teddies, Combinations and Bloomers. Ordinarily selling at 2.98 and 2.95. July Sale price, garment..... **2.39**
—2nd Floor, C.D.S.

Savings on Children's Wear

All Wool Bathing Suits Special 98c
All-wool, in one-piece and skirt attached styles. Plain shades and striped. Light blue, dark blue and grey. Sizes 2 to 6 years. July Sale price, **98c**

Boys' Wash Suits Extra 1.59
Smart little Suits for the 2 to 6-year boy. All-linen button-on pants, with broadcloth top. Finished with pocket and buckled belt. Trousers of blue, green and sand. Special value.. **1.59**

Dresses and Pantie Dresses—One-Third Off Reg. Price
Trim little Dresses of crayshene, broadcloth, silk broadcloth, fuji, prints, piques, etc. Many good youthful styles in most every shade. Yoke and straight styles, sleeveless and short sleeve, with contrasting trim. Sizes 2 to 6. One-third off regular price, priced from..... **98c to 2.95**
—2nd Floor, C.D.S.

Rayon Lingerie - Regularly $1 - Half-Price

50c 600 Pieces

Thursday, Friday and Saturday will be clearance days in Rayon Lingerie. Approximately 600 pieces in plain tailored and lace trimmed styles. Every piece perfect and a true outstanding sale special. Fine quality rayon in a host of lovely shades, and complete range of small, medium and large sizes. Come early—purchase a supply. Take advantage of the values offered.

Gowns, Slips, Vests, Bloomers, Step-ins. **50c**

—5c to $1 Section — —5c to $1 Section

Thousands of Yards Wash Fabrics

Shop Early Thursday - Greatly Reduced - Notable Savings - Doors Open at 9 a.m.

Plain Brocaded and Shot Moire Taffetas - July Sale Feature Price, Yd.
35-inch Moires in odd shades and incomplete ranges. All beautiful quality. Also a line of Crepe-de-Chine, extra fine material for dresses, lingerie, negligees, etc. Shop early for best color selection. Yard..... **89c**

400 Yards Summer Wash Goods Specially Priced
Included in this wonderful offering are Zig-Zag Piques, Sport Piques, Printed Marseilles, Cordo Prints and Handkerchief Cloth. All are especially smart for sports dresses and ensembles. 36 inches wide. A host of good shades. Regularly 69c and 75c. July Sale price, yard..... **59c**

All Silk Fuji - Special July Sale Feature Price
About 20 different Summer shades, including pastels, solid colors and black and white. 29 inches wide. Shop early and buy several dress lengths. July Sale price, yard..... **39c**
—Second Floor, C.D.S.

Rayon Crepe Satin, Printed Crepes Reg. 1.79 to 1.98
Lustrous quality Crepe-Back Satins in lovely Summer shades. Printed Crepes in new small all-over patterns on dark grounds. A good selection of printed patterns. 38 inches wide. Note the special price reduction. July Sale price, yard..... **1.39**

Printed and Plain Rayons at a Special Price for Thursday
Plain shades in Silk and Rayon, Printed Crepe, Rayon Flat Crepe and Crepongette at a special price for Thursday. A splendid range of shades. All 36 inches wide. July Sale price, yard..... **79c**

Outstanding Value in Summer Dress Fabrics - Come Early
36-inch dress materials, including Crepe, Rayons, Sport Repps and Printed Foulards. A good selection of shades and patterns. See the wonderful values offered. July Sale price, yard..... **39c**
—2nd Floor, C.D.S.

Special Values in Linens!

Hemmed Huckaback Guest Towels—Special Each 15c
Good quality Huckaback Towels, hemmed and laundered, ready for use. Size 17 x 32 inches. Buy many at this low price. July Sale price, each..... **15c**

Hemstitched Plain White Linens
A lovely even quality linen, snowy white and neatly hemstitched.
Tray Cloths, 16 x 24 .....45c
Tray Cloths, 17 x 27 .....59c
Runners, 17 x 36 .....59c
Runners, 17 x 54 .....89c
Cloths, 36 x 36 .....98c
Cloths, 54 x 54 .....2.50
Napkins, 20 x 20, doz. 3.29

Fancy Linen Hand Towels, Extra Special, Each 33c
All-Linen Huckaback and All-Linen Damask Finished Hand Towels with fast colored border in green only. Size 31½ x 17 inches. Specially priced for the July Sale, each..... **33c**
—2nd Floor, C.D.S.

Big Savings in Bedding!

Krinkle Cotton Spreads Exceptional Value 1.29
The ideal Spread for cottage or home. Requires no ironing. Neatly finished and comes in green only. Size 72 x 90 inches. Ordinarily 1.69. July Sale price, **1.29**

English and Scotch Motor Rugs Outstanding Special, 2.95
Heavy Wool Rugs in several attractive plaid patterns. Finished with deep fringe on ends. Size 58 x 68 inches. Special value. Shop early. Each..... **2.95**

Hemmed Cotton Sheets, Size 68 x 84 Each $1
Good even quality cotton, fully bleached and firmly woven. An exceptionally good Sheet at this price. Note the generous size. Each, **$1**
—Second Floor, C.D.S.

THE CANADIAN DEPARTMENT STORES LIMITED

SHOWER IS HELD FOR CHURCH GIFTS

Home of Alban Sisson, Lifford Line, is Scene of Happy Gathering.

LIFFORD LINE, July 16 (Examiner Correspondence)—The doors of the hospitable home of Mr. and Mrs. Alban Sisson were again thrown open on Thursday evening when a large number of those interested in St. Mary's Church gathered to tender a miscellaneous shower.

It was decided that in view of the coming garden party a number of essentials must be added to the church property and the idea of a shower suggested a novel and interesting means of providing them.

Among the gifts received were articles of china including cream pitchers, sugar bowls, pepper and salt shakers, a splendid supply of linen chiefly tea towels were prominent contributions.

Dainty refreshments were served by the ladies and a social time was enjoyed. Among those present were: Mrs. Cephas Staples and Lawrence Staples, Doris Tims, Thomas Mulligan and sisters, Mr. and Mrs. George Peters and Aileen, Mr. and Mrs. Lang, Mr. and Mrs. Richard Vance, Miss May McGill and Bruce, all of Lifford Line, as well as several from the Eighth Line and a few from Bethany.

OUR CHILDREN

By Angelo Patri

GOING VISITING.

"John, Cousin Emily has invited Ruth to go to her for a two weeks' visit this vacation. What do you say?"

Father looked at Ruth sitting so tensely on the edge of her chair, eyes pleading, lips tightly locked to prevent any word of appeal from escaping. Ruth had been trained to control her impulses. Mother was strict, but kind and loving.

"Well, I vote she goes. The farm is a grand place to spend a vacation what with the cows and the horses and the chickens and the dogs and the creek and the boat—"

"Oh, you darling daddy," and Ruth hurled herself at her father's breast.

"Mother, can I go? Can I?"

"Of course, when father says so."

Later, when Ruth was not by mother said, "She is so glad to go away, John. I didn't think she would be glad to leave us. It makes me feel as if she didn't—as if I hadn't—"

"Feel nothing. The child likes to go visiting. Didn't you go visiting when you were a little girl? I know we did when we were Ruth's age. Every summer and fall, families swapped children and we had a hilarious time, two in a bed, sometimes four. When we went home we took the others back with us and had another visiting time.

"We learned a lot too. We had to get used to different things, different people, different ways of doing things, without letting on they were different to us. I remember the first time I was given an egg to eat out of the shell. In our house mother turned them into a tumbler and gave us the spoon to eat them with. Aunt Molly gave us the egg standing up in its shell and we had to open it and season it for ourselves.

"The first time I got egg all over myself and the tablecloth, but the next time I was ready. I could take the top off an egg as neatly as the next one. I stole some out of the nests and practised down behind the henhouse.

"The first time I ever saw a faucet was on a visit and I was scared almost to death when I managed to turn the water on and found I didn't know how to shut it off. Oh, we learned lots. We practised our company manners. You know when a child goes visiting he puts into practice all the manners, all the righteousness you have been dinning into his ears for the past year or so. You'd be surprised to see how good children are when they go visiting. Fine chance to try themselves out on a new audience and win praise. People are always ready to applaud the other family's children. Yes, I think Ruth is glad to go and I'm jolly certain she will be gladder to come back."

All of which was quite true. Going a-visiting is a very fine experience for children. The more independent they can be about the preparation and the traveling, the better. A visit can be a whole term's worth of education if you head it the right way.

(Copyright, 1930, The Bell Syn., Inc.)

FASHION SERVICE

A printed tub silk endorses the wrapped flared skirt treatment.

The curved seaming and button trim of the hip yoke are decidedly slimming details.

The supple bodice shows slight all-around blousing. Pin tucks narrow the shoulders.

The dainty flared cuffs of the elbow sleeves make the arms appear very slender.

Style No. 2561 is youthfully smart and wearable.

It is designed in sizes 16, 18 years, 36, 38, 40, 42, 44 and 46 inches bust.

Shantung in dusty-pink shade is very attractive for spectator sports and the beach.

Flat crepe silk in light navy blue with vestee and flared cuffs of ecru embroidered batiste is very chic for town or travel.

Chiffon voile print in polka-dots is jaunty.

Pattern price 15 cents. Be sure to fill in size of pattern. Address Pattern Department. The Summer Fashion Magazine contains most interesting styles for adults for town or vacation wear. Also darling styles for the kiddies. It is 15 cents a copy, but may be obtained for 10 cents if ordered same time as pattern.

The Examiner:
Please order for me:—
Pattern Number.....
Size .....
My Name .....
Address .....
.....
I enclose 15c in payment.
Allow five days for return

YOU SIMPLY MUST TRY THIS NEW LEMOSHEEN SHAMPOO AND LEMON RINSE AT MY EXPENSE

Blondes, Brunettes, Red Heads—no matter about the color or condition of your hair, it can be Lovely TONIGHT!

Hair Beauty surpassing your fondest hopes—the alluring Beauty you have always longed for—magnetic in its power to attract and fascinate—emphasized to the fullest degree in the bewitching feminine loveliness created by "Lemosheen," which I invite you to try at my expense.

Simply send this notice with your name and address to Lillian Thornton, Marchford Laboratories, Green-Swift Building, London, Ontario—and one complete LEMOSHEEN Scalp and Hair Treatment will be sent you at once. POSITIVELY ONLY ONE TREATMENT TO AN ADDRESS. Is it not worth two cents postage to know the secret of Beautiful Hair, that has made thousands of women happy? If you think it is, send name and address to-day.

"Lemosheen," a combination Shampoo and Rinse, employing the magic value of Fresh Lemon Juice, together with other ingredients of the purest possible nature, offers a new and startlingly different means of CERTAIN scalp health and hair beauty. Its once a week use means POSITIVE refreshment and stimulation to the scalp—thorough cleanliness and farewell to dandruff—and soft, silky hair that fairly sparkles with life and lustre. Bond's Drug Store sells "Lemosheen" on a strict guarantee of money back if not completely satisfied, and you can get it today on this basis, or your name and address will bring you one treatment at my expense.

Household Help Free Service

Anne Wilcox, c/o Examiner, Peterborough.

Please send me the helps which I have checked below. I enclose a two-cent stamp to cover postage.

Name.....

Address.....

.....

Check here the helps you desire:

Cheese Sandwiches ( ) Potato Recipes ( )
Play Shorts ( ) Directions for Basket Crochet ( )

THIS SERVICE IS FREE—AND BY RETURN MAIL.

Fringe trimming ( ) Mob cap ( )

TRAINS CRASH—50 INJURED.

GRIMSBY, Eng., May 15.—(C.P.)—About fifty persons were injured, including many women and children, when two passenger trains crashed to-day at the platform in Grimsby station.

Most of the victims suffered from shock and minor injuries. Only four received serious hurts.

The accident was caused by a train running into the rear of another which was standing in the station.

Twenty thousand school children were recently given a special army air circus at Aldershot, England.

WARSAW INSTITUTE TO MEET IN SCHOOL

Decision Reached at Executive Meeting of Society Held Recently.

WARSAW, July 16 (Examiner Correspondence)—The Women's Institute held its first regular meeting for the year in Mr. Tucker's Grove.

Two executive meetings had been held since the June meeting, one to arrange for the meetings for July, August and September. The next meeting on August 14 will be held in the old school and the subject, "Education" will be taken by Mrs Henry Batten. The September meeting will be also held in the old school and the subject will be a travelogue taken by Mrs. David Miller.

The second executive was to arrange for a new meeting place for the Institute and the old school decided upon. It will require a little repairing and some cleaning. It was decided to purchase some necessary tables. Plans for the school fair will be made at the next meeting.

Mrs. Anderson read two selections, "Our Neighbor" and "Don't Just Belong."

Lunch was served at the close and an enjoyable time spent in the Grove.

That Body of Yours

By James W. Barton, M.D.

MAKING AN UNPOPULAR WORD POPULAR.

One of the words that is really not very popular is 'exercise'. If you speak of play of some kind—golf, baseball, tennis—there may be a pleasurable thrill go through your brain and body, but exercise to many individuals simply mean work.

And yet the Creator of that body of yours had in mind that if you were to be happy, and healthy, you must keep the body active.

To that end therefore, the entire covering of your body was made of muscles, some places inches thick; in fact the biggest and heaviest part of your body is muscle.

It wasn't put there as a covering, but as a means of moving your bones, so that you could walk, run, throw, lift, and leap.

Did you ever realize what actually happens when you take some vigorous exercise or do some real work.

In your liver is stored up a considerable amount of sugar. When you exercise or work this sugar is given immediately to the blood for use, and the liver immediately gets busy in storing up more sugar for future needs. Think then of the activity created in your liver—the biggest organ in the body—when you exercise. No chance for sluggishness if it must immediately store up more sugar.

And the liver's filtering apparatus must keep busy in filtering more wastes from the extra blood passing through.

Then all the extra heat created by the exercise must be gotten rid of by the body, and the skin must do this job. Think of how active the skin becomes as it opens its pores and lets the heat and moisture get away from the body.

Think of what exercise means to the working of the heart, as it increases the number and force of its beats, so that it is doing many times the amount of work that it does when you are at rest.

Similarly with the lungs, as they open wide their little tubes to carry the extra air in to purify the used blood.

Think of the spleen, which immediately pours out a large number of blood corpuscles to be used by the exercise and then proceeds at once to make and store more for further need.

Your common sense tells you that Nature intended you to take exercise so as to keep heart, lungs, liver, skin, spleen, intestine, all the tissues in fact, active and healthy.

So think of exercise as a means to health and happiness.

Play some game if you can, take brisk walks, but in any case do some work or exercise every day.

WEDDING BELLS

BARNARD-NURSE

BAILIEBORO, July 16 (Examiner Correspondence)—A very pretty wedding was solemnized at the home of Mr. and Mrs. Harry Barnard on Saturday, July 5 at 12 o'clock noon when Viola Mildred, elder daughter of Mr. and Mrs George Nurse, was united in marriage to Charles Henry, eldest son of Mr. and Mrs. Harry Barnard, of Bailieboro.

The ceremony was performed by the Rev. E. F. Swayne of Fraserville in the presence of about thirty friends and relatives.

The bride was beautifully gowned in a frock of white crepe Romaine with shoes, hose and gloves to match. She wore a bridal veil caught with orange blossoms also a necklace of brilliants and pearls, the gift of the groom. She carried a shower bouquet of Ophelia roses.

The bridesmaid, Miss Marie Barnard, sister of the groom wore a gown of orchid silk crepe and carried a bouquet of Ophelia roses.

Little Miss Doreen Jewison, of Toronto, cousin of the groom acted as flower girl and looked very sweet in orchid crepe and carried a basket of Sweetheart roses.

Mr. Wilfred Nurse, brother of the bride was betman.

Lohengrin's wedding march was played by Mrs. Clifford Emberson, sister of the bride.

After the ceremony a reception was held. The rooms were prettily recorated in shades of pink and white while the bridal arch was adorned with ferns, roses and bridal wreath.

Mrs. Nurse, mother of the bride wore a gown of black canton crepe and a corsage bouquet of roses.

The groom's gift to the bridesmaid and pianist were white gold necklaces, to the flower girl a bracelet of green gold, to the groomsman a white gold watch chain.

Later Mr. and Mrs. Barnard left by motor on a trip to Georgian Bay will reside at Bailieboro. The bride travelled in a dress of flowered chiffon with matching shoes, hose and gloves. Her coat was of navy blue with Fitch fur trimmings.

Among the out-of-town guests included: Mr. and Mrs. Charles Jewison, Jack and Doreen, of Toronto; Mrs. John Jewison, of Toronto; Miss Kathleen Barnard, Toronto and Mr Ray Barnard, of Port Hope.

Elaine And Her Ideas From Paris

DISTRICT NOTES from Villages and Towns in District

(BY CORRESPONDENTS OF THE EXAMINER)

TRENT RIVER

Anniversary services will be held at the United Sunday School next Sunday when each scholar is asked to wear a flower and Rev. W. R. Archer will deliver a talk on leaves and what they tell, followed on Tuesday, July 22, by the annual Sunday School picnic.

The members of the Ladies' Aid of Trent River United Church will hold a sale of homemade cooking and will serve afternoon tea in the dining hall on Saturday.

Mr. and Mrs. Bruce Clarke have returned to their home in Detroit after spending two weeks at the parental home. The Misses Debra and Fern Longmuir accompanied them to Detroit and will remain for two weeks.

Mrs. Charles Longmuir and daughters, Eleanor and Dorothy, were recent visitors with Mrs. James Longmuir.

Mr. Willis Campbell and son, Donald, of Hamilton, arrived on Sunday and are guests at the Cook cottage.

Mr. and Mrs. H. S. Huffman of Lakewood, Ohio, and Bobbie Segall of Akron, Ohio, arrived on Sunday from a motor trip to Kingston and Quebec and are guests at the Cook cottage.

Mr. and Mrs. H. Plunkett of Toronto are holidaying at the home of the latter's parents, Mr. and Mrs. George Ellis.

AT BRIDGENORTH

Mrs. J. Preston of Peterborough spent a few days last week with her mother, Mrs. L. Fowler of Smith.

Miss Mildred Dunsford of Smith visited her parents at Douro and attended the 12th of July in Havelock.

Mr. and Mrs. Charlie Westlake of Smith were recent guests at the home of Mrs. Westlake's vister, Mrs. Flett of Toronto. Mrs. Westlake remained there for a few days.

Mrs. N. Edminson of Smith spent a few days with her sister, Mrs. Seymour of Cavan.

Mr. and Mrs. Metcalfe of Peterborough spent Sunday with friends in this district.

Miss Mary Lewis of Toronto spent her holidays with her parents, Mr. and Mrs. David Lewis of Smith.

Miss Buller of Peterborough is spending her holidays at Long Point, Chemong Lake.

Mrs. J. Gordon Mann of Smith spent the week-end with Miss Margaret Hamilton at Stoney Lake.

Mr. and Mrs. W. McConkey of Peterborough spent the week-end with Mrs. McConkey's sister, Mrs. Wallace Nicholas of Bridgenorth.

Mr. and Mrs. Watson and family of Peterborough spent the past two weeks camping on the grounds of Mr. Lewis Fowler.

Mr. and Mrs. Elliot of Peterborough spent their holidays in Mr. Fowler's Cottage.

Mr. and Mrs. Herbert Jackson of Orange Corners were recent guests at the home of Mr. and Mrs. J. Mann of Smith.

Mr. and Mrs. T. Black of Bridgenorth spent the week-end with their daughter, Mrs. W. Stevens of Lindsay. Miss Oliver Stevens returned home with her grandparents to spend the holidays.

Mrs. Garthouse of Long Point is visiting friends in Peterborough.

TWEED

Mrs. T. Moffat and Miss C. Moffat are visiting their grandmother, Mrs. Moffath of Ottawa.

Miss Mabel Arber of Toronto is visiting Mrs. Albert Baker.

Mr. Rupert Stewart of Tweed attended the wedding of his sister, Miss Ada Stewart of Toronto on Friday.

Miss Ada Stewart of Tweed and Mr. Leslie King were married in Toronto recently.

Mr. J. L. McGown, George Brown and J. Kingston spent a few days in Ottawa recently attending a short course in judging at the Experimental Farm.

Miss Evelyn Sills left last week to spend her vacation with relatives in Winnipeg.

Mr. and Mrs. T. Lafontain and family of Detroit, Mich., are visiting the former's mother, Mrs. Lafontain.

Mr. F. J. Hunter, manager of the Royal Bank, accompanied by Mrs. Hunter and daughter Catherine, left on Saturday for two weeks' vacation He is being relieved by Mr. H. O Balkwell.

The Misses Kathleen and Celia Whalen, teachers at Bogart, are visiting in Rochester with their sister.

Mrs. S. Morrow and Mrs. Baskey of Toronto are visiting their sister, Miss M. Hott, of Tweed.

Mr. and Mrs. Henderson and son, Ian, of Hong Kong, China, are visiting the latter's parents, Mr. and Mrs. George Lafontain.

Mr. and Mrs. James Ryan and son Jack and daughter, Rita, Mr. and Mrs. M. Geraldi and daughter, Helena, visited Mr. Tom Lynch and family of Hastings on Sunday.

Mr. and Mrs. Simon Genore of Detroit are holidaying with Mr. and Mrs. aJmes Gabourie.

Mr. and Mrs. Joseph Wilson of Toronto spent Sunday with Mr. and Mrs. James Gabourie.

Mr. and Mrs. E. Courneyea, of Detroit visit friends here recently.

Miss Catherine Rashotte has returned home after spending a week with friends in Peterborough.

Mr. and Mrs. E. Maher and family of Kingston spent Sunday with friends in Tweed.

YOUNG'S POINT.

Visitors at the home of Mr. and Mrs. F. G. Young on Sunday were: Mr. and Mrs. Thomas McCarthy of Peterborough, Mr. and Mrs. J. McCann, Mr. and Mrs. Boatman, Mr. Herr, Mr. and Mrs. Joseph O'Brien and son Leslie, all of Peterborough.

Mr. and Mrs. George Raymes of Brighton, were visitors at the home of Mr. and Mrs. Vernon Ellis on Sunday.

Mrs. George McAdam, her son Joseph and daughter Mary Stuart, of Montreal, are visitors at 'The Kearney,' Young's Point.

Mrs. J. P. Foley and son Pat, of Toronto, are visiting at the home of Mr. and Mrs. P. P. Young.

Miss Ida Godfrey of Toronto, is visiting her mother, Mrs. Godfrey in the village.

Mrs. George Wilson of Buckhorn, spent Friday at the home of her son Aubrey.

Mr. and Mrs. Wallace Blewett of Lakefield was in the village on Sunday.

Mr. and Mrs. Albert Freeburn and son Neil, of Sudbury, are visitors of Mr. and Mrs. Harry Freeburn.

Mr. H. Carr of Sudbury is visiting his sister, Mrs. Harry Freeburn for a few days.

SONARLAW

A large number from this district attended the Orange Walk at Havelock on Saturday.

Mr. and Mrs. Stevenson of Toronto and Mr. Roy Walker of Madoc visited Mrs. D. Wellman one evening last week.

Wm. G. Stiles returned to Toronto on Saturday after spending a two weeks' vacation at Bonarlaw.

Mr. Don Taylor of Hamilton is visiting at the home of his grandparents, Mr. and Mrs. Henry Matthews.

Mr. and Mrs. John Wood and sons, Rayburn and Selbourne, also Mr. and Mrs. Ernest Moore of Madoc and Mr. and Mrs. D. Wellman and Ralph spent Sunday at Chard's Bridge.

Mr. and Mrs. Everett Heath and daughter, Helen, visited friends on the Twelfth Line Saturday evening.

Miss Grace Stiles has returned to Belleville after spending a vacation here.

Mr. and Mrs. William Barlow, Miss Emma Barlow and Mr. Clarence Bailey motored to Rochester last week.

Born, to Mr. and Mrs. Peters on Friday morning, July 11, twin boys. We are glad to learn that the condition of Mrs. Peters is improving. At the present time she is still in Belleville General Hospital.

NORWOOD

Mr. and Mrs. Robert Rothwell were visitors in Norwood over the week-end.

Miss Ruth Harper of Toronto was at home on Sunday.

Mr. Earl Hamblyn is on a two weeks' vacation.

Miss Minnie Rogers is visiting at Stoney Lake, the guest of Mr. and Mrs. K. G. Thompson.

Mr. and Mrs. Davies, Mr. Clifford Davies and Miss Seena of Dartford were guests at the home of Mrs. Bertrand on Sunday.

Miss J. Caulder is visiting at her home in the village.

Miss Hetherington of Tonawanda is the guest of Mrs. B. W. Squire.

Mr. Joseph Dickens has received word of the death of his sister, Mrs. Osborne, who resided near Marmora.

Mrs. J. Killingbeck returned to her home at Castleton on Sunday after visiting friends here for the past week.

Mrs. Fox and Miss Jean Fox of Oshawa visited Mrs. McDermott over the week end.

'QUAKE FELT IN TORONTO.

TORONTO, July 16 (C.P.). — A large earthquake was registered yesterday afternoon at the Toronto Observatory. The first wave came in at 17 hours, 46 minutes 52 seconds eastern daylight saving time, with the maximum wave recording at 18 hours. The distance of the disturbance was estimated at 2050 miles from Toronto, practically in a southwesterly direction. The record continued for 2½ hours.

Don't Scratch

Here's the sure, quick, easy way to kill all mosquitoes indoors and keep 'em away outdoors!

Fly is sold only in this yellow can with the black band.

Spray clean smelling FLIT

Copyright 1930-Standard Inst.

The World's Largest Selling Insect Killer

Among those who left for the country last week-end were Mr. and Mrs. Litter and family. —The Daily Express, London.

HE THOUGHT:
"I could easily fall in love with you, if it weren't for 'B.O.'"

Yet, to be polite,

HE SAID:
"It's so hot. Let's turn on the fan."

Romance passed her by ... until she ended "B.O." (Body Odour)

THIRTY-FOUR—and still single! She had had admirers — many of them. But they had drifted away from her. Larry alone called occasionally—but he never proposed.

Then one day Ada discovered why she couldn't hold friends — "B.O." *Body Odour.* Today she is married to Larry. Read her letter. See how easily she now keeps perspiration odourless.

• • •

"I *couldn't* believe it at first—that I should be guilty of body odour and not know it. But, as my physician explains, this happens to thousands.

"That's because we become insensitive to ever-present odours, he told me. But pores constantly give off odour-causing waste—as much as a quart daily.

"Now, with Lifebuoy to safeguard me, I never worry about 'B.O.'—even on hottest days. It's marvellous how utterly clean Lifebuoy makes me feel. Its deep-reaching antiseptic lather purifies — keeps the body gloriously fresh.

"Lifebuoy keeps my skin healthier looking, too. And it's a real safeguard against germs. Lifebuoy's pleasant, *extra-clean* scent, that vanishes as you rinse, just tells you it purifies."

Lifebuoy HEALTH SOAP stops body odour

Ends Tenderface

MEN! Try LIFEBUOY SHAVING CREAM

Its rich, creamy, double-dense lather lubricates the skin. No tenderface after shaving with this soothing lather. Sample free. Lever Brothers Limited Dept. 323, Toronto, Ont.

223

Crackle Pop Snap

that's how CRISP

So CRISP that every delicious bubble pops and crackles when milk or cream is poured on it! Rice Krispies are toasted rice—filled with flavor and crispness—what a breakfast!

Rice Krispies fascinate children. They are ideal for early suppers. Order a red-and-green package from your grocer to-day. Made by Kellogg in London, Ontario.

Kellogg's RICE KRISPIES

Kellogg's RICE KRISPIES

Neighborly Notes

Please Phone Items to 1600 or 1601

Mrs. J. James of Toronto is the guest of Mr. and Mrs. J. C. Harrison, George street, for the wedding of their daughter, Elizabeth, to Mr. William Barrick, which takes place this evening.

• • •

Dr. and Mrs. G. Ray Scott have opened their summer cottage at Chemong Park.

• • •

The Rev. Father Perdue, C.S.B., of Amhersburg, is visiting his parents, Mr. and Mrs. Simon Perdue of Stewart street.

• • •

Mr. and Mrs. W. H. Field and son Billy, of Miami, Florida, motored to Peterborough, arriving yesterday, to spend their vacation at the home of Mr. Field's parents, Mr. and Mrs. W. R. Field of 215 Princess street.

• • •

Mr. W. G. Morrow has opened his summer home at Stoney Lake for the season.

• • •

The engagement is announced of Audrey Eileen, daughter of Mr. and Mrs. J. Frederick Rosevear of Port Hope, to Mr. Chauncey Martin Sheridan, son of Mr. and Mrs. Charles W. Sheridan of Toronto; the marriage to take place quietly early in August.

• • •

Mrs. R. J. Sanderson of Braidwood avenue is visiting Mr. and Mrs. Harry Sanderson of Detroit at Hudson Lodge, Chemong Park.

• • •

Miss Gladys Williamson of Cavan is visiting her sister, Mrs. Jack Smith of Benson avenue.

• • •

The engagement is announced of Leila Elizabeth Sanderson, youngest daughter of Mrs. Alex. and the late Mr. Sanderson of Chemong Road, to Donald Henry Hunter, son of Mr. and Mrs. R. H. Hunter, Peterborough. The marriage to take place later part of July.

• • •

Miss Josie Duff, R.N., of the staff of St. Mary's Hospital, Detroit, returned on Sunday after spending the past two weeks at her home in Campbellford.

• • •

Mr. M. H. Park celebrates a birthday anniversary to-day.

• • •

Mrs. Bensley of Burleigh is visiting Mr. and Mrs. Richard Shelton of Aylmer street.

• • •

Mrs. Gordon Patterson of Toronto with little Beverley and Leslie Patterson, are guests of Mr. and Mrs. J. C. Harrison, George street, for the wedding of Mrs. Patterson's sister, Miss Elizabeth Harrison, which takes place at her home this evening.

• • •

The engagement is announced of Gladys Electa, second daughter of Mrs. M. J. Preston and the late William George Preston of Lakefield, Ontario, to Mr. Charles W. Smith, son of Mr. and Mrs. John Smith of Cavan, Ontario. The marriage to take place quietly early in August.

• • •

Mrs. G. M. Roseburgh of Detroit is the guest of her brother and sister-in-law, Mr. and Mrs. B. Lemmon of Harvey street.

• • •

The many friends of Miss Gwen Parnell, Rubidge street, will regret to learn that she is confined to her home, suffering from a badly-scalded foot.

• • •

The Misses Vera and Mary Squire are spending their vacation camping at Belmont Lake.

• • •

Mr. and Mrs. Stanley McCormack of Vivian, Ontario, are guests of the former's sister, Mrs. H. Staunton, George street, called to the city owing to the illness of Mr. McCormack's mother, in Nicholls Hospital.

• • •

Mrs. D. O. Roblin and Miss L. Durant of Toronto spent the week-end with Mr. and Mrs. W. H. Snowden, George street.

• • •

Mr. F. H. Dawson is in Toronto to-day, attending the meeting of the Masonic Grand Lodge.

• • •

Mr. J. C Schweir and granddaughter June have returned home after visiting friends in Toronto, Norwich, Ingersoll, Woodstock and other western points.

• • •

Mr. Stanley Coy of Galt is spending his vacation at the home of Mr. and Mrs. D. S. Clarke, 201 St Mart street.

• • •

Miss Elizabeth Harrison, whose marriage to Mr. William Barrick takes place at her home this evening, was presented by the Amos Bible Class of St. Paul's Presbyterian Church with a pretty sandwich tray in crystal glass.

• • •

Mrs. J. A. Wingate of Toronto is the guest of her parents, Mr. and Mrs. E. A. Stinson, of 197 Brock street.

• • •

Mrs. Margaret Leatch of Toronto is the guest of her brother, Mr. Walter Henry of Gilchrist street.

• • •

Mrs. H. Almy and son Donald, of Buffalo, N.Y., are visiting the former's sister, Mrs. B. Kennedy of Armour road, and other relatives in the city.

• • •

Master Clarence Stabler, son of Mr. and Mrs. Roland Stabler, has been successful in passing the Entrance examinations with honors, securing the highest marks in the classes at the Bridgenorth school.

• • •

Mr. Dalton E. Morgan of the staff of the Bank of Toronto left this morning for London, Ontario, where he will spend a fortnight's vacation with his parents.

• • •

Dr. and Mrs. Herbert Young have returned to the city after spending the past two weeks at Loon Lake.

• • •

Mrs. F. Miller and son, Mr. Kenneth Miller, spent the week-end with relatives in Napanee.

• • •

Miss Willa Pethick of Toronto is visiting her grandmother, Mrs. G. Allan of Water street.

• • •

Miss Tillie Fallon has returned home after spending two months' holidays with her brothers, Messrs Charles and Joseph Fallon, and her sister, Mrs. Frank O'Connor, in Detroit, Michigan.

• • •

Mrs. F. Bond and family of Toronto have returned home after visiting Mr. and Mrs. W. Henry on Gilchirst street.

• • •

Miss Florence Snowden of George street is visiting her aunt, Mrs. D. O. Roblin, in Toronto.

• • •

Local players who motored to Belleville yesterday to take part in the ladies' lawn bowling tournament there included Mesdames G. Coleman, H. Graham, N. Henry, A. W. Archibald, W. A. Greenslade, C. Wiggins, M. Bredin, W. Hepburn, C. Wright, F. Miller, J. E. Gregson, C. H. Cheverill, L. Yeotes, C. Seymour, J. Bacon, H. Staunton. The players were accompanied by Mrs. G. A. Borland, Miss Berenice Bacon and Miss Helen Carroll. The rink skipped by Mrs. C. Wright, with players in Mrs. F. Miller, Mrs. J. E. Gregson and Mrs. C. H. Cheverill, won handsome tapestry purses. At the conclusion of the games, afternoon tea was served by the ladies of the Belleville club. Tea was poured by Mrs. Aylesworth at a table arranged with a lace cloth and silver basket centerpiece, filled with nasturtiums, snapdragon and gypsophila.

• • •

At the weekly competitions and luncheon held yesterday at the Golf Links, the prize for putting was won by Mrs. C. G. Graham and the prize for the best net score by Mrs. R. Grant. Mrs. L. A. Potvin was in charge of the competition. The prize for bridge, given by Mrs. J. W. McDermid, was won by Mrs. G. S. Cameron.

• • •

Mr. and Mrs. W. J. Hancock have returned from Newtonville, where they were called owing to the illness and subsequent death of the former's mother.

Guests at the home of Miss Josephine DeFinney, King Street, during the past week were Mrs. M. J. Hickey of Mount Irwin, Mr. M. Hickey and daughters, the Misses Angela and Dorothy Hickey, of Chicago, and Miss M. DeFinney of Kinmount. On Sunday the party, with Mr. J. DeFinney and his daughter, Miss Josephine, also Miss K. Bissette, Miss M. Hickey, and Mr. J. Burke, motored to Mrs. M. J. Hickey's home at Mount Irwin.

• • •

Mr. and Mrs. W. J. Thompson are at their summer home at Chemong Park.

• • •

Miss Helen Zealand, of Port Hope, has returned home afterr spending the past two weeks with her cousin, Miss Helen Rowland.

• • •

Mr. and Mrs. Robert J. Carscadden of Horning's Mills, and her cousins, Mr. and Mrs. James Eagleson of Orono, spent a few days recently with friends in the city.

• • •

Miss Nellie Lemon of Harvey Street, has returned home after spending the past week with her grandmother, Mrs. A. Lemon of Windsor.

• • •

Week-end guests of Mr. and Mrs. A. I. Fife, of Stewart Street, were the latter's mother, Mrs. W. H. Glenn, also Mr. and Mrs. H. Sager, of Belleville, and Mrs. C. Adams and son Donald, of Toronto.

• • •

Mr. and Mrs. J. H. Kimberley of Bolivar Street are occupying a cottage at Chemong Park.

• • •

Guests registered at Inglestane, Eaglemount, the Y.W.C.A. Camp at Stoney Lake, include the Misses Margaret Thompson and Helen Redsell, of Lorne Park; Miss Dorothy Yelland and friend, of Port Hope; the Misses Dorothy and Mary Russell and Evelyn Island, of Toronto, Miss Gertrude Gardiner of Norwood, the Misses Buscombe of Hamilton ,Miss Lavery of Toronto, Miss Doris Burgess, Miss L. Belleghem, and Miss C. Stenson, of Peterborough. The girls at the Y Camp are getting a lot of fun this season out of their weekly camp magazine, the "Inglestane Breeze," edited each week by a separate group and containing some clever little sketches of camp life, with jokes and cartoons.

• • •

Mrs. F. A. Rathbone and son Donald have returned home after accompanying to Toronto the former's sister and hhusband, Mr. and Mrs. J. W. Summers, who are on their way to Columbus, Ohio, before returning to their home in England.

PARISIAN FOIBLES

Lelong makes this afternoon ensemble in black broadcloth and trims it with real ermine. The model can be reproduced successfully in wool crepe trimmed with summer ermine

BROADCLOTH TRIMMED WITH ERMINE.

This afternoon ensemble is black, always so beloved by the women of Paris who season after season, return to it as the most reliable, practical and oftentimes smartest in the whole range of colors. But the material is broadcloth, which changes it from the usual model in crepe de chine, crepe satin or crepe marocain, and trimmed with real ermine, which gives it a further rarity. For those however, who want to reproduce the model without paying for ermine, the much cheaper shaved rabbit or 'summer ermine' is used.

(Copyright 1930, by the Bell Syn., Inc.)

Just Between Us Women

A daily chat with Examiner neighbors conducted by Anne Wilcox

THERE IS A subject that is much discussed in many circles in Peterborough and that is whether children of the poor or those who are in very moderate circumstances are better off in many ways than those of the rich, or of parents who are in affluent circumstances.

• • • • • • •

What is your opinion? It has been so long since many of you wrote and gave your opinion on any of the subjects that I discuss, I feel I must remind you again.

• • • • • • •

Neither the parents nor the children, according to some, fully appreciate just what these advantages are, but they exist most decidedly.

• • • • • • •

They can be had by the children of wealthy parents, but in most cases they do not have them. Since the vast majority of families are in modest financial circumstances, it may be interesting to know what the advantages are that accrue to their children—advantages that money cannot buy.

• • • • • • •

One great advantage the children have is that while not neglected they are left sufficiently alone to develop their own individualities.

• • • • • • •

They are not hedged in by a barbed wire fence of "don'ts" and "do's". They learn by experience as well as by precepts. They are not over-supervised.

• • • • • • •

Parents have not the time to notice every smallest fault in each child. They learn to guide their children, not to force them into special avenues of rectitude.

• • • • • • •

In this age there is a tendency where there is time and money, for parents to be over watchful of their children, and to note what they do under varying conditions and circumstances.

• • • • • • •

If their reactions are not in accord with whatever theory of child study the parents are interested in, the children are considered either marvellously endowed with intelligence or ability, or else they are thought to be below normal.

• • • • • • •

If the theories themselves were absolutely correct and without flaw, the judgments might be right. Unfortunately or perhaps fortunately theories are continually undergoing changes.

• • • • • • •

To gauge a child's mentality or moral stamina by a faulty theory or method is unhealthy for the child. Also if he feels himself constantly under supervision he gets super-conscious, and does not act normally.

• • • • • • •

He is put at a disadvantage. If he were let alone he would get his poise. The child of less well-to-do parents avoids those harassments. He is given a normal and sufficient amount of care but not intensive study.

• • • • • • •

In another group of wealthy families, children receive little parental care, which is just the reverse. A child who belongs to the family of average means, however, has the personal upbringing of mother and father.

• • • • • • •

He is not relegated to the care of servants or nurses. It is amazing how little some children of wealthy parents see of their father or mother. A few hours a day may be all.

• • • • • • •

Money may be plentifully given to them or spent on them, but companionship is lacking. These parents are too busy to really know their children The necessity of looking after them is gone.

• • • • • • •

The blessed privilege of friendship and understanding is missed. By the loving personal care of one's own children, there gradually develops mutual understanding. Parents and children, then, are alike.

• • • • • • •

But yet there are parents who have means and who put homelife above every other social obligation.

• • • • • • •

In these homes where parents allow their children to develop naturally and become their individual selves, under fine guidance, a double advantage prevails.

GOLD BULLION INCREASES.

TORONTO, Ont., July 16.—(Canadian Press).—The value of crude bullion recovered in June by gold mines of Ontario shows a slight increase over figures for May, according to an official report published by the Department of Mines. Although tonnage milled fell off by 2,757 tons, there was an increase in value of $18,204.

THE LINDSAY BOAT TRIP

(By Frank Russell.)

The first water trip to Lindsay via the Stoney Lake and returning by the Canadian National Railway, was held on Monday. This is a favorite trip for many and one which is run three or four times a season, being very popular when given fair weather, and more specially enjoyed by the older folks.

At 7.30 Standard Time, a good crowd was assembled on the George street wharf anticipating a good trip. Unfortunately, however, the morning was dull and somewhat cool, and had the appearance of remaining dreary all day. In fact a general desire for overcoats which had been left at home was heard and felt.

Making the best of it, the passengers embarked. The wind was decidedly strong and cold, and in the middle of July as it was there was more or less shivering and some even murmured, "I wish I hadn't come."

We made a start and in a few minutes passed through the Lift Lock. It looked gloomy and I could not refrain from thinking of the lines "Abandon hope all ye that enter here" For it did look forbidding. However we all seemed determined to make the best of things and chatted cheerfully and in due course the clouds showed an inclination to lift and by the time we had reached Lakefield the sun was peeping out.

Soon we were enjoying luncheon, and by the time it was finished the sun shone forth warming the passengers up, although the high wind that prevailed was cool.

I found a chair set out for me in a cosy corner of the engine-room, thanks to the thoughtfulness of genial Al. Harris, chief engineer, and soon one of the cooks brought me some coffee which was very acceptable, indeed.

Then the sun seemed to warm up the wind, and we began to speak of it not as a cold wind, but rather as a strong breeze. You see, like the children the adults were all getting happy. Soon we arrived at Young's Point when the ringing of the dinner bell announced the serving of dinner.

We went on and on through the various lakes which are now looking very pretty in the brilliant sunshine, for the country round about was a mass of glorious verdue At last we came to a place named "Hell's Gate," and we were all thankful we were not going through the gate, for the good old Stoney Lake carried us safely past.

In due course we reached Lovesick Lake and as I had always imagined that there must be some old story in connection with such a name, I hunted up my old friend, Mr. Smith, the purser of the boat, and from him I learned the old legend which I am going to briefly relate to you. Once upon a time there was a lovely Indian princess named Manita, who fell in love with an Indian prince of another tribe. The result then was a great deal of jealousy, and the prince was murdered, and Manita was driven to attempt to find peace by throwing herself into the lake, which ever after bore the name it now possesses.

Although there was no orchestra on board there was a piano and we had some music. When we reached Bobcaygeon, it appeared as if the whole population had turned out to welcome us. Bear in mind, dear reader, it was the opening trip of the season. After a while we entered the Scugog River to begin our ten mile steam up to Lindsay. We strolled up their fine streets from the pier to the railway station and there found a special train in readiness to carry us back to Peterborough, where we arrived at 8 p.m. Standard time.

Notwithstanding the apparently adverse weather conditions when we started, we thoroughly enjoyed ourselves at the end of the trip. This trip will be run again next Monday, and if you can manage to go, by all means take advantage of the opportunity.

As usual Captain Scollard was indefatigable in his efforts to please everyone, and was ably assisted by Mr. Holland, Mr. Harris, Harold Mackintosh and Jack Heffernan. Good luck to them all!

Crowds Visit Grave Seeking Miracle Cures

Scene at the grave of a Mexican priest, Father L. Amescua Orozco, in Los Angeles, where sufferers are praying for alleviation. Hundreds have dropped to their knees at the little shrine since last February, many claiming miraculous cures. The priest was killed in an auto accident.

AFTERNOON TEA IS SUCCESSFUL AFFAIR

Mrs. C. M. Westmacott Hostess at Function Held in Aid of St. Thomas' Church.

MILLBROOK, July 16 (Examiner Correspondence)—Mrs. C. M. Westmacott, president of the W. A. of St. Thomas' Anglican Church, was hostess for a delightful social occasion on Friday, July 11, at her home, King street, when an afternoon tea was held the proceeds from which added considerably to the Auxiliary funds.

The large rooms were fragrant with summer blossoms beautifully arranged, and a musical program was an attractive feature of the enjoyable event.

Mrs. Westmacott received in the hall, Mrs. J. W. Hilton opening the door to the large number of guests who came and went between the hours of four and six p.m. Mrs. E. Whyte and Miss Annie Armstrong poured tea, and assisting in serving the guests in the room were Mrs. H. R. Scott, Miss Muriel Smith, Miss Marguerite Lang, and Miss Nancy Whyte, the latter a visitor in town from Battle Creek, Michigan.

Among those who contributed to the musical program were Mrs. Manson Cathcart and her sister, Miss Marguerite Lang, who played piano duets; Miss M. L. Collins whose piano solos are always enjoyed, and who was also the accompanist of the afternoon; Mrs. E. G. Britton who gave much pleasure with her mandolin-guitar selections; Rev. P. W. A. Roberts, who gave solo numbers, and also sang in trio selections with Mrs. Britton and Mrs. Scott

Warm personal friends of the hostess motored over from Cobourg and were present for the tea were: Mr. and Mrs. F. W. Hayward, Mrs. Spragge, Miss Grace Boggs, and Mrs. Nevin. Mr. and Mrs. Hayward expect to leave shortly for their home in England after two years' residence in the lakeside town.

The social side of the event was one of its most pleasurable aspects, affording opportunity not only for friends to enjoy conversation together, but also for meeting several visitors in town during the holiday season, and new residents recently moved to the community to make their homes.

Mrs. J. A. Vance, treasurer of the W. A., had a share in greeting the guests in the hall, and Miss Rose Macnamara assisted the hostess in looking after the service and entertainment of the many who enjoyed the well-known hospitality of Mrs. Westmacott's comfortable home.

WOMEN WOUNDED IN BANK ROBBERY

Five Minnesota Bandits Use Machine Gun in Daring Raid.

GET $50,000.

WILLMAR, Minn., July 16.—Five machine gun bandits, moving swiftly in a well planned raid, descended on the Bank of Wilmar yesterday, shot up the town in a fashion reminiscent of the James gang, wounded two women, one probably fatally, and escaped with $50,000, after exchanging shots with citizens.

Although it was estimated that more than 100 shots were fired by the bandits, the only casualties were the two women—mother and daughter—who were shot down in the final burst of firing as the robbers sped out of town.

Despite the close watch kept on the roads no trace of the bandits had been found last night.

SPECIAL SERVICES BAILIEBORO CHURCH

Rev. J. L. Harton, Park Street, Baptist Church, Addresses Large Congregation.

BAILIEBORO, July 16 (Examiner Correspondence)—A special anniversary service was held by the United Church Sunday afternoon when the Rev. J. L. Harton, of Park Street Baptist Church, Peterborough, was the speaker.

The Rev. Harton took for this topic the subject, "Glory in the Gloom," which proved to be very inspiring and helpful to Sunday School workers. The address was presented especially to the younger Sunday School members and the teachers.

During the service special music was rendered by the choir assisted by a quartette which were much enjoyed.

Food Perfectly Preserved

even after a long week-end

HOME again from a week-end trip . . . and hungry. And the food stored in your General Electric Refrigerator is perfectly preserved . . . as fresh and healthful as it was the day you went away, because the G. E. Refrigerator automatically maintains a temperature well under 50 degrees, the danger point above which food spoils and health is menaced.

You will recognize the General Electric Refrigerator by its modern design . . . its sealed-in-steel "on-top" mechanism . . . that ensures years of quiet, economical and dependable operation . . . without thought or worry. No owner has spent a cent for service!

Inside and out, the General Electric Refrigerator is easy to keep spotlessly clean. Gently rising air prevents dust from settling on top . . . you can readily sweep underneath . . . and the porcelain finish of the cabinet chamber is cleaned at the touch of a damp cloth.

More General Electric Refrigerators are now going into homes than any other make. We invite you to come in and see the new all-steel models and let us demonstrate their many advantages.

ER-150C

No General Electric Refrigerator owner ever spent a cent for service

Easy Terms Arranged

as low as 10% down and balance spread over 24 months.

GENERAL ELECTRIC

ALL-STEEL REFRIGERATOR

The Watson Tire & Radio Supply Company

444-446 George St. **Phone 968**

Guaranteed by CANADIAN GENERAL ELECTRIC CO., Limited

C.G.E. WIN NINTH STRAIGHT E.P.L. VICTORY

DEFEAT COGS 5-4

Utronki and Frost Play Major Roles in Final Frame Rally.

OVERCOME EARLY LEAD.

Garden Men in Both Outfits Turn in Some Smart Fielding Work.

Staging a batting foray in the final innings that netted them four consecutive hits and two golden runs, Art Primeau's C.G.E. nine squeezed out a 5 to 4 victory over the Cognawagas at Exhibition Park last evening.

Two pinch hitters, Utronki with a double and Frost with a smart single, played major roles in the seventh-inning win. Things happened quickly after Rose had opened up the Electrics' last chance with a single. Utronki followed with a double. H. Hollingsworth singled, and Rose crossed with the tying run. Frost rapped a single into right field scoring Utronki and the ninth straight win was nestled in the C.G.E. bat bag.

Up until that time the winners had been trailing and everything pointed as though the Cogs were going to carry the day. At the end of the third the Cogs were breezing along having amassed four runs to the C.G.E.'s one. Vannest, twirling for the Cogs, was showing great form and had the batters saying "uncle." The whole Cog outfit was hitting along on high and their many supporters were in great glee.

Cop Two in Fourth.

In the fourth after he had tossed out the first two batters at first, Vannest eased off and immediately he was in difficulties. Before the third man was retired, he had walked two and had been touched for two hits, which brought two runs and placed the C.G.E. back on fighting terms. The Cogs failed to add to their total in the following frames and in the seventh the C.G.E. broke loose with results so disastrous to Bill Cripps' team's cause.

Jack Crary hurled for the winners. Starting off, the Cogs were reaching for his wide balls and lacing them for sound hits. His curve gathered more break as the game progressed and during the last four innings he eased along nicely. He whiffed eight batters and walked but one.

New Infield Berth.

The C.G.E. infield was twisted around, Rose and H. Hollingsworth exchanging berths at second and short and "Shiner" Johnston covering the initial sack.

Both outfits turned in smart fielding work, Harvey Smith's catch of Cripps' hard smack into left field being perhaps the tidbit of the evening's entertainment.

Cogs opened up in the second innings to get their first run. Rooke, first up, singled behind second and stole that bag. He scored on Starr's rap into left field. Starr advanced to second Williams' grounder to Rose, but Wilson and Cripps struck out.

In the next frame the Cogs boosted their total to four and would have got more had it not been for a double play. Vannest was walked, and he went to third when H. Hollingsworth let Cuthbertson's rap go through his legs. Billingsley's third strike was dropped by Hatton and he tore for first. Hatton's throw was returned by Johnston in time to get Vannest, who had chanced home on the play. Corbett singled to score Cuthbertson. Rooke followed with a deep triple into left and Corbett crossed the platter. Starr singled, scoring Rooke. Williams rolled to the pitcher.

Hatton Scores First.

The C.G.E. obtained their first run in their half of the third. Hatton singled and stole second. He went to third on Corbett's low throw of Crary's grounder. Rose's liner was taken by Williams. Johnston rolled to second and Hatton scored on the play. H. Hollingsworth walked, but Smith fanned.

In the fourth after Jones and Harmer had rolled to the pitcher, L. Hollingsworth drew four balls and stole second. He scored on Hatton's single. Hatton stole second and came in on Crary's single. Rose walked and Johnston rolled to short.

A double by Starr in the fifth and one by Corbett in the seventh was the most the Cogs could do in the way of offensive in the succeeding innings. In the seventh the C.G.E. came through to win.

Box score:

Cognawagas:	AB	R	H	PO	A	E
Cuthbertson, 2b	4	1	0	0	4	0
Billingsley, 1f	4	0	0	0	0	0
Corbett, ss	4	1	2	0	3	1
Rooke, 1b	4	2	2	12	0	0
Starr, c	3	0	3	4	1	0
Williams, 3b	3	0	0	2	1	0
Wilson, rf	3	0	1	0	0	0
Cripps, cf	2	0	0	0	0	0
Vannest, p	1	0	0	0	3	0
	28	4	8	18	11	1

C.G.E.:	AB	R	H	PO	A	E
Rose, ss	2	1	1	0	1	0
Johnston, 1b	3	0	0	8	2	0
H. Hollingsworth, 2b	3	0	1	0	2	1
Smith, lf	3	0	1	2	0	0
Jones, 3b	3	0	0	0	0	0
Harmer, rf	2	0	0	2	0	0
L. Hollingsworth, cf	2	1	0	0	0	0
Hatton, c	3	2	2	9	1	0
Crary, p	3	0	1	0	2	0
*Utronki	1	1	1	0	0	0
**Frost	1	0	1	0	0	0
	26	5	7	21	8	1

* Batted for Johnston in seventh.
** Batted for Smith in seventh.

By innings:	R	H	E
Cognawagas	0130000—4	8	1
C.G.E.	0012002—5	7	1

Summary:

Earned runs—by Cogs 3, by C.G.E. 3. Runs batted in, by Starr 2, Corbett, Rooke, Crary 2, Hatton, H. Hollingsworth, Frost. Three base hit—Rooke. Two base hit—Starr, Corbett and Utronki. Sacrifice hit—Cripps. Stolen bases—Cogs 2 (Cuthbertson and Rooke). C.G.E. 5 (Hatton 2, Crary, L. Hollingsworth and Jones). Struck out—by Crary 8, by Vannest 4. Walks—off Crary 1, off Vannest 5. Hit by pitcher—Crary 1 (Vannest). Double play—C.G.E. 1 (Hatton to Johnston to Hatton).

Umpires—Lebarr and Kay.

Softball Notes.

Harrison's will attempt to stay in first place in the Softball League by winning tonight's game from the C.G.E. The Electrics are out tonight to get in the running in the second half by scoring a victory over the league leaders. Tonight's game, which starts at 6.30, should provide good entertainment for the fans.

Thursday night will see an important fixture when Westclox and Belmonts hook up.

BASEBALL STANDING.

INTERNATIONAL LEAGUE

	Won.	Lost.	P.C.
Rochester	56	37	.598
Baltimore	55	39	.585
Montreal	51	40	.560
Toronto	53	42	.558
Buffalo	44	49	.473
Newark	38	51	.427
Jersey City	39	53	.424
Reading	34	58	.370

Yesterday's Results

Newark 5, Toronto 1.
Reading 5, Montreal 2.
Rochester 11, Baltimore 7.
Buffalo 12, Jersey City 4.

Games to-day—Newark at Toronto (2); Reading at Montreal; Baltimore at Rochester; Jersey City at Buffalo.

AMERICAN LEAGUE

	Won.	Lost.	P.C.
Philadelphia	58	29	.667
Washington	54	29	.651
New York	49	35	.583
Cleveland	42	42	.500
Detroit	40	48	.455
Chicago	32	50	.390
St. Louis	32	53	.376
Boston	31	52	.373

Yesterday's Results

Philadelphia 11, St. Louis 6.
New York 9, Chicago 5.
Boston 13, Cleveland 4.
Washington 3, Detroit 0.

Games to-day — Washington at Cleveland (2); Philadelphia at Chicago, New York at St. Louis, Boston at Detroit.

NATIONAL LEAGUE.

	Won.	Lost.	P.C.
Brooklyn	48	30	.615
Chicago	47	35	.573
New York	43	37	.538
St. Louis	41	37	.526
Boston	38	41	.481
Pittsburg	37	43	.462
Cincinnati	35	44	.443
Philadelphia	27	49	.356

Yesterday's Results

Cincinnati 14, New York 8.
St. Louis 7, Philadelphia 6.
Chicago 5, Boston 3.
Brooklyn 5, Pittsburg 0.

Games to-day— Cincinnati at New York. Chicago at Brooklyn (8), Pittsburgh at Boston, St. Louis at Philadelphia.

AMERICAN ASSOCIATION.
Yesterday's Results.

St. Paul 7, Milwaukee 2.
xColumbus 15, Toledo 14.
x—12 innings.

ONTARIO LEAGUE.
Yesterday's Results.

Guelph 4, Brantford 1.
St. Thomas 11, St. Catharines 4.

Leafs Drop Second Straight to Newark

ESTELLE IV. WITH MISS CARSTAIRS AT WHEEL IN MUSKOKA LAKE TESTS

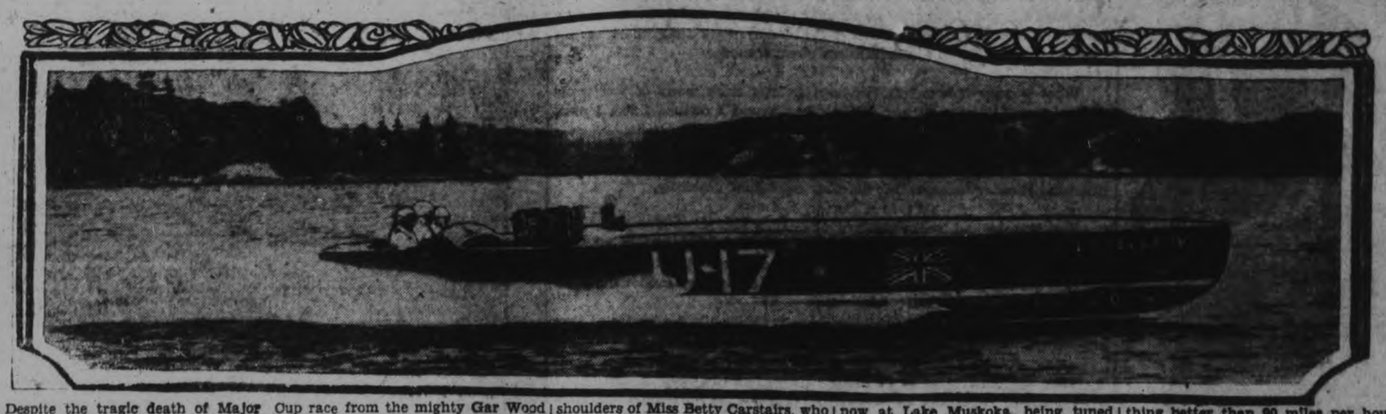

Despite the tragic death of Major Segrave and the wrecking of Miss England I., England now seems to have a better chance than ever before in the history of motorboat racing to win this year's Harmsworth Cup race from the mighty Gar Wood and his fleet Miss America, at Detroit on Labor Day. When the Miss England crashed Major Segrave to his death the burden of the task of winning the cup fell upon the shoulders of Miss Betty Carstairs, who has been racing for the cup for several years. This year she has two boats in the competition—Estelle IV., which was beaten last year, and Estelle V., a new boat. Both boats are now at Lake Muskoka, being tuned up for the big race. Estelle IV., last year's boat, has been lightened and improved. The photograph above shows her on her trial trip, when she was clocked at a rate of something better than 90 miles per hour. This speed is about eighteen miles an hour better than a boat was ever driven before in Canadian waters. Estelle was not extended on this trial.

CONNY SMYTHE'S CONTRACT IS EXTENDED FOR TWO YEARS

Maple Leaf Hockey Club Manager and Coach is Re-engaged.

AT ANNUAL MEETING.

TORONTO, July 16. — The shareholders of the Toronto Maple Leaf Hockey Club met in annual conclave yesterday at the offices of the club. President Edward W Bickle presented his report of the year's activities, concluding with a detailed financial statement which was favorably received. Harmony was the keynote of the gathering, every one present expressing absolute confidence in the directorate and team.

During the address Mr. Bickle pointed to the growth of the attendance figures of the National League games, while Conny Smythe touched upon the team's friendly relations with the amateur authorities of the O.H.A. and the T.A.H.A.

E. W. Bickle, in resigning from the presidency, nominated as his successor W. A. H. MacBrien. The meeting endorsed this resolution, appointing Mr. MacBrien as president for the coming year. Messrs. M. S. Haas, P. G. Campbell, and E. W. Bickle were elected vice-presidents.

After electing the present board of directors to carry on for another season the meeting adjourned and was followed by a meeting of the board of directors.

The directorate passed a resolution expressing their deep sympathy to Mrs. Barker in the sudden death of her husband, Col. W. G. Barker, V.C., D.S.O., M.C.

Mr. Smythe was re-elected as managing director, his contract being extended for a further period of two years. Mr. Smythe has been responsible for the team's gradual improvement in a playing sense, while his business deals have been instrumental in solidifying the club in a financial way. In National League circles Connie's judgment of young players ranks ace-high, the Leafs being considered the best young team in existence.

Brantford Loses To Guelph By 4-1 Count

BRANTFORD, July 16.—The masterly pitching effort of Schafer gave the Guelph Biltmores a 4-1 victory here last night, the Brantford hitters failing to connect when hits meant runs. Schafer was not as well supported as was Sarsfield, but he kept the hits scattered.

In the second, Leslie led off with a three-bagger, but the next three men were disposed of in order. In the eighth Bower led off with a single, but Kovacic hit into a double play to spoil this opportunity. Haas three-bagger followed, but Leslie popped up. In the ninth, two walks were given, the first received from Schafer in the pastime. Force outs at second base turned this danger aside. The Brants got the one run in the first inning, when Bower and Kovacic singled coupled with a poor play in the field on one of the hits. Sarsfield had two unearned runs against him, when Kuzmas toss, after a good pick-up, went to the rails. This should have been the third out.

	R	H	E
Guelph	000 022 000—4	7	3
Brantford	100 000 000—1	8	1

Schafer and Hoose; Sarsfield and Leslie.

July Frost Sets Record in London

LONDON, Ont., July 15 (C.P.)—For the first time in history this district has experienced a July frost.

From low lying areas in the outskirts of the city comes reports of tender plants being nipped; one market gardener reported losing several hundred head lettuce plants.

Walford and other points west of the city also reported slight damages.

The temperature in London was 40 degrees, the coldest July night since 1913, and only 5 degrees above the coldest on record.

Crowd Boos As Fernandez Is K'oed in Fifth Round

HURLEY STADIUM, East Hartford, Conn., July 16.—"Bat" Battalino, featherweight champion, successfully defended his title last night by knocking out Ignacio Fernandez, rugged Filipino, in the fifth round of a 15-round contest. The crowd booed lustily and roared "fake" as the brown-skinned warrior, never before knocked out, took the count of 10 in the fifth after going down six times in the second.

WATSON CLARK HOLDS PIRATES TO SINGLE HIT

Result Disproves Belief Pitching Unimportant Factor in Winning Ball Games.

14-8 WIN FOR REDS.

Marberry Holds Tigers to Five Hits and Senators Blank Detroit 3-0.

In these days of terrific clouting, there has been a tendency among the fans to think that pitching has become a relatively unimportant factor in winning ball games, the records of some of the major league clubs, however, go a long way toward disproving this belief.

The hitting can be checked, as several pitchers have shown on various occasions, and the teams with the good hurling to lend aid to their batters are the ones that are making progress pennantward. The Brooklyn Robins, whose moundsmen have played important parts in keeping them at the head of the National League, produced the season's best example of what a pitcher can do yesterday when Watson Clark pitched a one hit game against the Pittsburg Pirates to gain a 5 to 0 victory.

Clark's hurling performance missed perfection by a very slim margin. Pit Traynor touched him for a single in the second inning and promptly was thrown out attempting to steal. A little later Engle drew Pittsburgh's only walk. Only once before this year has a team failed to make more than one hit in a game. Bob Grove of the Athletics limited Detroit to a single blow in a five inning affair, July 1.

In contrast to Brooklyn there are the Phillies, the leading hitting club of the National League, who are clear down at the bottom of the standing because their rivals hit just as hard against them. The Phillies were on the short end of a 7 to 6 score against the St. Louis Cardinals yesterday to take their twentieth beating in their last 25 games. They used three hurlers ineffectively while Burleigh Grimes went the route for the Cards. Chicago and Boston played a similar game, the Cubs winning 5 to 3 as young Bob Osborn outlasted three Brave pitchers although each team made nine hits.

Cincinnati and New York didn't give the throwers a chance in their slugging match, which went to the Reds by a 14 to 8 count. The winners made 15 hits off four pitchers, while Larry Benton finally had to rescue Ray Kolp as the Giants started hitting home runs late in the game.

In American League.

The pro and anti-pitching contrast in the American League comes principally from Washington and St. Louis. The Senators have won fame as well as a high place through the ability of their hurlers to last the full distance. They have suffered a bit since starting west, losing a series to Detroit, but Fred Marberry got them back into their stride yesterday, holding the Tigers to five hits to win 3 to 0.

The St. Louis Browns, weak both in hitting and pitching, have a record almost as bad as that of the Phillies, although they are keeping out of the League cellar by a few points.

The Athletics made it 20 defeats in 27 games for them, as Walberg and Rommell bested Blaeholder and Stiles, 11 to 6, in an odd game. Walberg did not yield a hit but wildness drove him out in the third inning, and Rommell continued the hitless performance until the ninth inning when the Browns made all of their four blows.

Herb Pennock of New York continued his unique hurling record yesterday to lead the Yankees to a 9 to 5 victory over the Chicago White Sox. He gave 14 hits but no walks, making 14 games and 92 2-3 inning this season with only six passes. The humble Boston Red Sox did some real hitting in the remaining game, making 16 blows for a 13 to 4 decision over Cleveland.

Tweed Wins 4 Events In Tennis Tournament

TWEED, July 16 (Examiner Correspondence). — The members of the Tweed senior tennis team played their third scheduled game on Saturday when opponents were members of the Kingston Club.

Tweed won by four events to three and thus leads the Eastern section of the league. In the men's singles, R. Rollins lost to D. Grant, 3-6, 2-6; G. McGee lost to J. McLachlan, 5-7, 4-6.

In the ladies' singles, Miss V. Kindred won from Mrs. Third, 6-4, 6-0; men's doubles—Moffatt and Loworthy won from Lowe and Chown, 6-3, 6-0; Minorgan and Arber won from Jones and Chambers, 6-1, 6-2; ladies' doubles, Mrs. Moffatt and Miss Bowers won from Miss Kent and Miss Publow, 6-0; mixed doubles, Miss Graham and Patterson lost to Mrs. Chown and Prof. Malcolmn, 5-7, 4-6.

For having driven a cart horse for a London firm for 50 years, William Grant was awarded a medal recently.

BRYDSON WINS GOLF HONORS

Toronto Club Golfer Turns in Popular Victory With Score of 74, One Over Par.

SOMERVILLE THIRD.

TORONTO, Ont., July 16.—(C. P.)—For the first time in the eight years' history of the Ontario open golf championship, the title was won by an assistant, when Gordon Brydson of the Toronto Golf Club won the 18-hole play-off yesterday afternoon over his home course with Lex Robson, the Islington professional, second, and C. Ross Somerville of London Hunt, three times provincial amateur champion and twice Canadian amateur titleholder, third. The trio were tied at the end of the 72-hole competition on Monday with 151's and yesterday, Brydson scored a popular victory when he turned in a card of 74, one over par, against a 75 for Robson and a 77 for Somerville.

POLITICAL GOSSIP.

ARGENTEUIL (Quebec) — Z. N. Raxmond, Independent - Liberal.

LAURIER-OUTREMONT (Quebec)—Lyon W. Jacobs, Independent-Protectionist.

WINNIPEG, SOUTH (Manitoba)—C. A. Tanner, Labor.

MOUNT ROYAL (Quebec) — Dr. Grace Ritchie England, Liberal.

Eastborne, England, has just purchased a beach amusement park and will run it as a municipal project.

FAULKNER HOLDS TORONTO CLUB TO FIVE HITS

Former Leaf Southpaw Registers Second Straight Victory For Bears.

WINS GAIN AGAIN.

Come From Behind Three Times to Defeat Orioles For 11-7 Count.

Another general engagement on the International League battle front to-day found the Rochester Redwings the only real gainers.

Leading by a margin of only two percentage points when the firing began yesterday, the Redwings turned back Baltimore 11 to 7 for the second straight day, and gained a full game not only on the Orioles, but on Montreal and Toronto as well, both of whom lost.

To-day the Redwings lead Baltimore by one game, and Montreal and Toronto by thre and one-half.

The Baltimore-Rochester battle was a slugging affair in which the Redwings came from behind twice to tie the score before they put on a six-run splurge in the fifth inning to take a five-run lead that Baltimore could not dent.

The Orioles pounded Berly for nine hits in less than four innings and had scored five rruns before Littlejohn entered the game in the fourth. Littlejohn went to the mound just in time to benefit by the Redwings' six-rrun rally that won the game. In all, 33 hits good for 55 bases were hammered out, Rochester's total showing 17, of which Wilson got four including a homer.

Second Straight for Bears.

Newark made it two in a row over Toronto, 5 to 1. "Lefty" Faulkner pitched brilliant ball, giving up only five hhits. For eight innings Faulkner held the Leafs so completely under subjection that not a man reached second base.

Reading hit Pomoroski at opportune intervals to down Montreal 5-2. Nelson Green pitched good ball until the ninth, when he found fault with Umpire Derr's decisions on strikes and balls. Upset apparently by his argument, Green filled the bases with only one out and one run across the plate.

Buffalo pounded out a 12-4 victory over Jersey City in a night game that started out like a pitcher's battle, but wound up with Fussell of Buffalo doing the only pitching worthy of note.

Mother: What's making that awful racket?

Little Boy: Grandma ain't used to her new teeth yet, and she's bustin' up all the saucers, *drinkin' her tea.*

—Denison Flamingo.

Our Boarding House - - - - - - - - - - By Ahern

"Youth must be served"... for youth sets the pace in business and pleasure... and crowns his coming into man's estate by smoking cigars... a real smoke and a man's job.

LA PALINA

"The cigar that's made good"

2 for 25c. (foil wrapped)
10c. straight (foil wrapped)
15c. straight

MADE MILD BY MODERN METHODS

American Visitors Soundly Beat Local Cricket Club

LAST TIMES TO-NIGHT

Capitol Entertainment

3 SHOWS DAILY 2.30 - 7.00 - 9.00

"U"

A BRAND NEW THRILL TREAT with WARNER OLAND O. P. HEGGIE JEAN ARTHUR NEIL HAMILTON

"The New Adventures OF DR. FU MANCHU"

A Paramount Picture

THURSDAY AND FRIDAY

100% Technicolor, with the Screen's Best Singing Team

SONG of the FLAME

with ALEXANDER GRAY BERNICE CLAIRE NOAH BEERY ALICE GENTLE APPROVED U

First National Pictures

Thrill to these songs as sung by the greatest cast of voices ever in one picture: "Song of the Flame," "Cossack Love Song," "Wander Away," "Liberty," "The Goose Hangs High," and "Petrograd."

"DOWN WITH HUSBANDS" | SOUND NEWS | "WHEN THE WIFE'S AWAY"

Qualifying Round Dates Set for P. G. C. Championship

Qualifying round of Club championship will be played between July 15th and August 9th. The 16 lowest cards for 18 holes handed in to professional, signed by both players and dated will qualify for the champion . All other players are eligible for the McDonald trophy.

Annual competition for Tombstone trophy will take place August 9th, weather permitting. Eighteen holes, medal play. Please reserve this date.

First round Hall trophy to be played before July 28. Use three-quarter July handicaps, and all stymies must be played. Where three-quarter difference in handicaps is one-half or more, full stroke is to be given.

J. R. Thornton	18	vs	L. A. Potvin 21
C. P. Borland	25	vs	Dr. A. G. Howson 21
C. S. Cummer	25	vs	J. C. Wilson 28
F. C. Weber	18	vs	C. S. Browne 21
F. Turner	26	vs	J. H. Vernon 26
W. A. Elliott	20	vs	E. G. Patterson 21
W. H. Whyte	26	vs	J. P. Bond 16
J. R. Marshall	26	vs	J. T. Why 30
C. H. Rogers	21	vs	S. J. Blacl 22
E. V. Eldridge	26	vs	W. R. Thompson 18
H. A. Morrow	28	vs	H. C. Southeran 20
A. H. Stratton	23	vs	C. V. Elliott 28
M. J. Wooten	21	vs	F. M. Dela Fosse 18
V. J. McElderry	15	vs	W. J. Hardill 26
A. L. Stedham	30	vs	Dr. Cragg 22
J. W. Fraser	28	vs	E. S. Martin 20
Geo. Edwards	26	vs	R. Grant 20
A. M. Simmons	21	vs	J. W. McDermid 16
Dr. J. C. Green	16	vs	O. A. Degraw 18
Dr. E. H. Wood	21	vs	J. F. Strickland 20
H. T. Cranford	24	vs	G. Monkman 26
A. G. Barnes	20	vs	Dr. Velland 28
G. A. Wood	24	vs	B. D. Hall 21
J. E. Dewart	26	vs	Dr. J. M. McCulloch 22
W. J. Thompson	28	vs	D. W. Barman 22
W. F. Huycke	21	vs	Dr. A. W. McPherson 20
G. S. Matthews	26	vs	R. Dobie 30
H. Borland	34	vs	S. T. Medd 21
J. A. Leblanc	24	vs	G. H. Eastwood 30
Wm. Sangster	21	vs	W. C. Ackerman 21
C. H. Ackerman	16	vs	Dr. Sutton 21
H. J. Tudhope	23	vs	A. I. Killaly 30
D. Marshall	26	vs	A. Mowat 18
Dr. Buchanan	22	vs	R. Abbott 8
Dr. T. P. McCullough	26	vs	A. Barton 38
A. L. Darling	28	vs	R. C. Falconer 20
I. S. Killaly	16	vs	A. R. Hillman 28
A. Macdonald	21	vs	R. S. Macdonald 26
W. A. Donnelly	22	vs	C. G. Graham 22
R. I. Dobbin	26	vs	J. Wearing 21
G. A. Macdonald	16	vs	W. G. Morrow 21
Judge Huycke	30	vs	J. J. Southern 25
R. Hood	26	vs	D. J. Lawrie 24
H. Bradburn	18	vs	G. H. Thompson 26
S. J. Payne	26	vs	Dr. J. H. Eastwood 24
R. T. E. Hicks-Lyne	21	vs	F. Hills 30
W. S. Derry	26	vs	A. Deyell 24
M. R. Shaver	21	vs	Dr. C. B. Waite 24
Dr. M. Fraser	30	vs	W. F. Butcher 30
F. L. Bradburn	24	vs	M. Comstock 36
Dr. Cameron	24	vs	R. Davis 30
D. Desbecker	28	vs	R. Dodsworth 28
V. Eastwood, Sr.	36	vs	V. M. Eastwood 36
Geo. Gibbons	36	vs	J. Hamilton 36
F. G. Howson	36	vs	L. D. Magie 36
J. Matthews	36	vs	A. A. Richardson 36
L. W. Scott	36	vs	B. L. Johnston 30
J. Jennings	26	vs	D. Hall 26
Pat Hall	30	vs	M. E. Wolff 30
W. H. Bradburn	25	vs	E. W. Borbridge 30
H. M. Campbell	22	vs	R. Denne 36
R. W. Desbecker	26	vs	G. N. Gordon 36
D. A. Costello	26	vs	N. H. Hambly 36
F. J. A. Hall	36	vs	F. D. Kerr 36
Dr. F. C. Neal	30	vs	N. McLeod 36
F. McWilliams	36	vs	P. Martyn 26
F. L. Roy	23	vs	J. K. Sheehy 30
D. Walker	26	vs	J. Crane 28
P. P. Westbye	30	vs	W. G. Tubby 36
S. C. Warne	36	vs	R. H. Whyte 28

Cards must be signed by both players and handed to the professional.

Second Round, Stratton Trophy.

S. J. Black won from J. F. Strickland; R. Grant won from W. J. Hardill; J. E. Dewart won from C. H. Rogers; O. A. Degraw won from J. J. Southern; A. L. Stedham won from R. Dobie; J. Wearing won from H. J. Tudhope; G. Edwards won from W. A. Elliott; J. E. Leblanc won from Dr. Sutton; W. Sangster won from E. V. Eldridge; J. C. Green won from P. Martyn, by default; Dr. Cragg won from R. Hood, by default; H. T. Cranford won from V. J. McElderry, by default; C. H. Ackerman won from J. R. Thornton; L. S. Killaly won from Dr. A. G. Howson; E. S. Martin won from S. T. Medd; F. M. Dela Fosse won from J. W. Fraser; A. T. Barnes won from L. A. Potvin; W. G. Morrow won from G. A. Wood; J. P. Bond won from C. G. Graham; G. Monkman won from M. J. Wootten; B. D. Hall won from W. J. Thompson; Dr. E. H. Wood won from Dr. T. P. McCullough.

PHILADELPHIA CRICKET CLUB DEFEATS LOCALS BY 69 RUNS WITH TWO WICKETS TO PLAY

Wickets Fell Fast and Runs Came Slowly for the Home Team.

FINE GROUP OF SPORTSMEN.

Dugdale a Veteran Bowler Was in Rare Form for the Game.

That aggregation of good sportsmen and clever cricketers, the Philadelphia Cricket Club, had no difficulty in winning the second game of their Canadian tour here yesterday, defeating Peterborough by 69 runs and two wickets.

Whether through stage fright or because it was just one of those days that befall all clubs at one time or another, the bats of the Peterborough eleven were singularly impotent and wickets fell fast and runs came slowly; the steady bowling of Dugdale and Woodhead backed by brilliant fielding on the part of the whole Philadelphia club, proving a proposition that the Peterborough attack never succeeded in solving. Dugdale, a veteran bowler, was in rare form as his feat of taking seven wickets for eight runs clearly shows, while Woodhead's service while not so effective from the viewpoint of wickets taken, had to be treated with every respect by the Peterborough players. The visitors' defence was airtight and they gave nothing away. Garrett and Rev. J. Hart especially distinguishing themselves by running catches.

Peterborough won the toss and elected to bat first. Their start was a disastrous one. Gore being run out on the first ball of the game, and just after Jefferson went in, Larmouth retired without scoring on a catch by Eaton. Thorpe fared little better, being bowled by Dugdale after he had scored a single. Jefferson held up his end well and when Howarth joined him and cut out vigorously for a pair of 2's, it looked as if the two might make a stand. Finally, however, Howarth succumbed on a nice catch by Rev. J. Hart, after he had scored five. Dyer, one of Peterborough's most useful batsmen, was soon taken care of on a running catch by Garrett, and the remaining members of the side did little in the run-getting line, the disastrous innings finally petering out with a total of 23, of which Jefferson made 9 by careful cricket.

Captain Garrett of the Philadelphia club sent Hey, his wicket keeper, and Dugdale, the club's ace bowler, in to open the inning against the bowling of Dyer and Howarth. The start was not auspicious, for Hey retired scoreless when he was caught out by Dyer off the latter's delivery. Frank Ashton joined Dugdale, however, and the two opened out an offensive that soon saw Peterborough's total eclipsed. The telegraph showed 34 runs before the partnership was dissolved; Dugdale being caught out by Jefferson after he had compiled a useful and cleverly made 17. Ashton continued to bat to advantage and when he was finally retired on a deceptive ball by Dyer, he had amassed 31 runs, the top score of the day. At the request of the Peterborough Club, the visitors decided to play on until 6.30 o'clock and by that time had scored 92 runs for the loss of 8 wickets. Wilkins and Woodhead contributing fifteen and ten respectively in quiet style.

Dyer did some very effective bowling, taking five wickets, and his analysis would have been much better if his support had been perfect. Several visiting batsmen should have been run out and a number of catches were missed.

However, despite Peterborough's weak stand at the wicket it was an enjoyable game and the Philadelphia club made a most favorable impression as cricketers and sportsmen. The score:—

Peterborough

Gore, run out	0
Larmouth, c Eaton, b Dugdale	0
Jefferson, c Hey, b Dugdale	9
Thorpe, b Dugdale	1
Howarth, c Hart, b Dugdale	5
Dyer, c Garrett, b Dugdale	1
Smith, b Dugdale	2
Monkman, lbw, b Woodhead	0
Hamilton, b Dugdale	3
Combes, b Woodhead	0
Stuart, not out	0
Extras	2
Total	23

Philadelphia

Hey, c and b Dyer	0
Dugdale, c Jefferson, b Dyer	17
Ashton, b Dyer	31
Dr. Benson, b Dyer	1
Wilkins, c Hamilton, b Dyer	15
Rev. J. Hart, b Jefferson	5
Redman, c Stuart, b Jefferson	2
Woodhead, c Howarth, b Thorpe	10
Garrett, not out	2
Extras	9

Total for 8 wickets 92

H. Ashworth, R. Eaton did not bat.

WESTCLOX RALLY TO BEAT BRINTONS

Take Second Straight Win To Tie League Lead With Harrisons.

Scoring six runs in the last two innings Westclox punched out an 11-7 win over the Brintons. It was the Westclox second win in two days and places them on the top of the heap with Harrison's.

Darling, although touched for fourteen hits, won his second straight game. He was given excellent support by his teammates.

Sturgeon, heaving for the Brintons, might have turned in a win had it not been for his wildness. He issued four walks and had a number of wild pitches, which accounted for runs. Up till the sixth inning Westclox had only collected four hits off his delivery.

Chuck Dorrington continueud his hitting spree with three hits and a walk in five times up.

An unassisted double play by Gimblett was one of the features of the game.

The line ups:

Brintons—Creighton, 3b; Jones, c; C. Shaughnessy, lf; V. Rose, rf; C. S. Shaughnessy, ss; Sturgeon, p; Gimblett, 2b; Corbett, 1b; H. Rose, cf.

Westclox—Dorrington, 3b; White, c; Fowler, 2b; Vinette, ss; Kitchen, 1b; Foley, lf; Darling, p; Goodson, cf; Mongraw, rf.

Score by innings:

Brintons ..... 102000301— 7

Westclox ..... 00023042x—11

Umpires—Lebarr and Smith.

KEENE SOFTBALLERS WIN FROM MASONS

Complete First Half of Schedule With Six Straight Victories.

KEENE, July 16 (Examiner Correspondence).—Keene defeated Masons 4—1 in a snappy softball fixture played on the winners' grounds on Tuesday. The game was a heavy-hitting affair, with but two errors, one for each outfit. Keene collected 10 hits while Masons came across with 9. Keene has now completed the first half of the schedule with six straight wins, while Lang has lost five and won one.

Keene:	AB	R	H	PO	A	E
O. McCarthy, c	4	1	2	1	0	0
F. Whalen, 1b	4	1	1	6	0	0
A. Fletcher, 2b	3	0	2	0	1	1
B. Renwick, rf	3	0	2	2	0	0
J. Gall, cf	3	0	1	1	0	0
D. Brown, ss	3	0	0	3	1	0
I. Fletcher, p	3	0	0	2	0	0
G. Nelson, 3b	3	1	1	1	2	0
E. McCarthy, lf	3	1	1	0	0	0
	29	4	10	15	3	1

Masons:	AB	R	H	PO	A	E
H. Garnett, p	4	0	1	2	2	0
S. Wood, 3b	4	0	2	3	0	1
H. Reid, 1b	3	0	0	6	0	0
F. Hall, 2b	2	0	1	0	2	0
F. Spencer, cf	3	0	0	0	0	0
H. Wilson, lf	3	0	1	3	0	0
R. Comrie, ss	2	0	1	0	1	0
S. Davidson, c	3	1	2	0	0	0
S. Comrie, rf	1	0	0	0	0	0
S. Lang, rf	2	0	1	1	0	0
	28	1	9	15	5	1

Umpires—At plate, P. Edwards; at base, Dick Davis.

Runs by innings:—

Keene .. .. 1 2 0 0 0 1 x—4

Masons .. .. 0 0 0 0 0 0 1—1

Erasers exported from the United States last year weighed 1,067,345 pounds.

Gallant Fox Is Sour and Mean; May Not Run in Arlington Cup Race On Saturday

ARLINGTON HEIGHTS, Ill., July 16.—There is a serious doubt of William Woodward's champion 3-year-old, Gallant Fox, going to the post in the mile and a quarter of the Arlington Cup, Saturday.

The son of Sir Gallahad III. was decidedly sour and mean this morning when brought out of his box and George Tappan would not give any definite reason of his plans until he hears from Fitzsimmons, trainer and developer of the colt.

Gallant Fox evidently is beginning to show the wear of his campaigning. It appears to be a question of temper, more than any other stalling off of training, but with such a task as the Arlington Cup before him, it is acknowledged that he must be at his best to meet such sterling older horses as Blue Larkspur, Misstep and Sun Beau and for that reason his temper is of vast importance.

He sulked in the running of the Classic, just as he was turned into the stretch, and it was by reason of that Sande had to rouse him with the whip sharply. He came out of the race in excellent shape except for his temper and his actions this morning create the doubt of his being sent to the post.

But it will be remembered in his final work before his victory in the Preakness he showed a like disposition and there is just a chance that the fears of his not being brought to the post will prove groundless. In the meantime, a decision is awaited from Fitzsimmons, whether he will be started in the Arlington Cup or not.

ESTELLE IV CHURNS UP LAKE IN MUSKOKA LAKE SPEED TESTS

British Sportswoman Puts Boat Through Its Pace at 80 Miles Per Hour.

DETROIT NEXT WEEK.

(Special to Examiner Copyright 1930).

GRAVENNURST, July 16.—Lake Muskoka never before saw such speed as when Marion B. Carstairs, Britain's hope in the Harmworth trophy races at Detroit next month, churned ita waters in her boat, Estelle IV., at 80 miles an hour last Saturday.

This young woman, the Sir Thomas Lipton of motor boating, declared herself well pleased with the craft's try-out, as did its designer, A. H. "Bert" Hawker, of Orillia.

The precious craft, only 36 feet long, shiny with many coats of paint, was carefully lowered into the water by means of a cradle and just as carefully and slowly towed several miles out through the "Narrows" into the lake proper. Miss Carstairs was the coolest of those present as the boats stopped and she began to buckle on the special life-belts, the fibre skull protector and the goggles. She calmly smoked a cigarette and chatted with her friend, Miss Mabel Jenkins. Two skilled mechanics from the Napier plant, where the two 900 horse-power giants were made, started them into life. Joe Harris, her head mechanic, took his place beside her and the machine shot off, its nose high in the air and its stern buried deep in the water.

It moved off across the lake several miles, gradually gathering speed, then turned back along its course to give the experts in the attendant boat an idea of its ability.

The roar of the motors increased until it sounded like a fleet of army pursuit aeroplanes. A sheet of water shot up on either side and a deep depression was left in its wake.

Just Skims Surface.

Its nose was no longer pointed upwards; the keel was almost level, but of its 36 feet, only the back six were in the water. The boat seemed on the point of taking to the air. It passed like a streak, the figures in the back somewhat obscured by the wall of water that shot up on either side. Scarcely any swell was felt from the speeding craft.

The roar died down and the boat turned and came back to where Mr. Hawker, Captain C. Marshall, Miss Carstairs' manager, and the mechanics were. Miss Carstairs was jubilant.

"I'm delighted," she cried when she got near. "It was wonderful. Behaved far better than I ever hoped it would." "How fast did you put her?" eagerly demanded her crew.

"Twenty-nine hundred revolutions," she replied, and then for the benefit of the Examiner explained that this represented a speed of about 80 miles an hour.

"I think it will do over ninety," she said.

Mr. Hawker then took the wheel, bringing it down over the course at a slightly slower clip.

"Just to study the steering gear and see if it needed anything," he remarked as he unbuckled the gear from his body.

Back in the boat houses, Miss Carstairs again declared her satisfaction with her craft's performance.

Speed is Increased.

"She's faster this year since Mr. Hawker redesigned her," she said. "More speed for the same number of revolutions. All we have to do now is experiment a bit to get the right propeller."

Her vernacular in talking of the sport is that of an aviator. The try-outs are "hops," the propellors are "props," revolutions are "revs," and speeding the craft up she calls "giving her the gun."

"The Examiner to discover from Miss Carstairs and the other speed demon exactly what is the thrill of speeding in the water. According to them the thrill of driving a motor car at 90 or 100 miles an hour cannot compare with fast motor boating.

"I don't get any particular thrill only a burning up feeling," Miss Carstairs stated."

"In a race, of course, the only feeling is to get out in front."

Captain Marshall unreservedly declared that the aquatic sport was much more thrilling.

"It's nothing to go 90 or 100 in a car but it's a different proposition in a boat," he said.

Mr. Hawker, too, confessed to the thrill of skimming the waves.

"At 75 miles an hour in the water," he explained, "you are not even conscious of the water thrown up, the foamytrack behind; nothing but a terrific roar that throbs everywhere and makes speech impossible."

Seeing Miss Carstairs standing upright on the flood of the Estelle, her hands in the pockets of the gray flannel trousers she wears, cigarette in her mouth unconcerned as the boat rocked perilously under her, one realized that Car Wood had better look to his laurels when he meets her in the international boat races at Detroit next week.

Dallas Club Suspends The Veteran "Old Alex"

DALLAS, Tex., July 16.—Grover Cleveland Alexander, former big league pitcher, now on the payroll of the Dallas Club of the Texas League, again has been suspended for breaking training rules.

Old Alex recently was signed by the Dallas management at a considerable salary—bith in the hope that he would prove a good gate attraction, and that he would stage a comeback. His suspension was announced last night.

Regent

To-day, Thurs., and Fri. 2:30, 7 and 9

The different College Picture

If He won the Race He'd go to Jail. If He Lost—— See and Hear

James Murray and Kathryn Crawford In

"Hide Out"

Here's Drama! A youth hiding from the law in the guise of a student at college...the king of the campus...the champion stroke oar of the crew...the idol of the students...the ideal of THE GIRL...and always in fear of prison bars! See what happens when he's found by a detective and offered the alternative of "throwing" the big race or going to jail!

COMEDY MUSICAL ACT

CANADA'S STRONG HAND FOR EMPIRE GAMES AT HAMILTON

Maple Leaf Should Give Fight to Opposition From Overseas.

STARS IN TRAINING

(Special to Examiner, Copyright 1930).

Hamilton, July 16.—Canada's athletic team in British Empire games gives promise of being the strongest that has ever represented the Dominion in any international or inder-empire competitions. The wonderful showing of the Canadians at the Olympic games of 1928 has proven a great stimulus. More athletes are in training than ever in the country's history, with the result that there is a greater scramble to gain a place on the national team for Empire games than there has ever been the case in connection with the assembly of any of Canada's Olympic teams. Canada will be strong this year in all track events, from the sprints to the six mile event, with the possible exception of the quarter mile hurdles.

Never has there been such a host of good sprint material. Percy Williams, Olympic sprint champion; Johnny Fitzpatrick, Leigh Miller and Ralph Adams, head a list of most promising speed merchants, with threats to the "Big Four" coming from all parts of the country. The struggle for places in the sprint section of the Canucks team will exceed anything ever witnessed in the Dominion. And the same remark applies to the quarter and half mile distances. Jimmy Ball, second in the 400 metres race at Amsterdam, will head the squad of quarter miles, and will have as company Alex. Wilson of Montreal; Fred MacBeth of Hamilton; Buster Brown, of Edmonton, Bellamy, of Owen Sound; Johnston, of St. Catharines; Burrows and Lewis of Hamilton, and others. Ball has done little of an outstanding nature since the 1928 Olympics, mainly because he lacks the opportunity, but report has it that he retains all his speed.

Wilson's Success.

Wilson has been one of the season's sensations. At Amsterdam he gave indications of developing into a marvelous athlete, and this year as a student at Notre Dame University, fulfilled the promise of two years ago. In the U.S.A. Intercollegiate championships he finished third in 48 2-5 seconds—fast enough to place him in the front rank of quarter milers. He will be one of the stars of Empire games. Fred MacBeth, the Hamilton schoolboy who made the 1928 Olympic team, but failed to deliver as expected, because of an injured foot, went through his freshman year at Notre Dame without defeat. Brown, of Edmonton, has a rare burst of speed, but suffers, as does Ball, from lack of competition. He must be considered. Lewis, the Hamilton colored runner, has great natural ability, and along with the rugged Johnstone and equally strong Bellamy, figure as the best of the younger fight.

Star Half Miler.

In the half mile division, the outstanding performer should be Brant Little, of Winnipeg. Little is also a student at Notre Dame University and his achievements during the many Intercollegiate competitions in the United States were most remarkable. He finished second in the U.S.A. national intercollegiate 880 yards championship event and is regarded as a consistent 1.54 performer for the distance with ability to do 1.53 under right conditions. Little has been handicapped by a nervous disposition, but is gradually conquering this trouble, and to-day ranks as Canada's leading half miler. He will not meet with the opposition in the Canadian trials that Ball and Wilson can look for in that quarter, but he will have capable runners alongside of him, including Percy Pickard, of Hamilton, who has returned to form after two bad years, and is now running better than ever. Big and strong, Pichard should break 1.55 during the summer. At present these two appear to be the best of the field.

Strong in Milers.

Pleasing as are the prospects with regard to the sprinters, quarter and half milers, the outlook as it concerns the mile runners is just as encouraging, in fact, Canada to-day can rightly claim possession of the best lot of milers in the country's history. In the days of Jack Tait and others—twenty odd years ago—the Dominion had runners capable of beating 4.20 consistently. Then came the period when athletics suffered a decline, and it was not until the development of schoolboy athletes began five or six years ago that any real prospects at the distance appeared. Now it is a different story. Heading a great field are to be found the two Walter boys—brothers from Listowel, Ontario, now attending Marquette University. Of the two, Jack is possibly the best, although the margin between the pair is very small. In the Central Intercollegiate championships of the U.S.A. held recently, Jack won his race in better than 4.18. Brother Pete was prevented from competing owing to illness; in fact, he may not be available this year because of throat trouble. Ranking next to the Listowel pair comes Eddie King, Canadian Champion, and Art Keay, the Toronto policeman, who were very prominent all last year.

Marathon Selections.

Canada's representation in the six miles race will, strange to say, depend largely upon the marathon team selected for Empire games. Two of the country's best men at any distance from 5 to 26 miles are Johnny Miles, of Hamilton Canadian 10,000 metres champion, and double winner of the Boston marathon, and Harold Webster, Canadian five mile champion, who finished fourth in the Boston marathon this year. Miles has always been a marathoner who dropped into the odd five or ten mile race as a training stunt. Webster has confined nearly all his attention to races at 3, 5 and 10 miles, but has started in four marathons. He was second in the Canadian Olympic marathon trial of 1928, although he had never trained for the race over ten miles. At Amsterdam he was forced out by an injured leg. In April, last, he was fourth in the Boston marathon and in the Canadian championship marathon was forced to quit at the end of ten miles because of muscle cramp.

Of the marathoners, Percy Wyer, M'Lellan, Taylor, Hughes, Dack, Cuthbert, Hughes and others figure. Then there is Joe Pearson, the little Englishman, who arrived in Canada six or seven weeks ago and finished third in the Canadian marathon trial on June 7. A former Birchfield Harrier, he merits consideration. He is not eligible, under the rules of British Empire games, to run for Canada. The residence rule calls for six months' residence in Canada. The attention of the British A.A.A. has been called to him, however, and the suggestion made that he be included in the British team or that the A.A.A. agree to his inclusion in the Canadian squad. Pearson is a likely athlete and is entitled to every consideration.

Britain Shows Her Teeth At Air Pageant

The above photograph was taken from one of the bombing planes after formation practice at Hendon, England, and shows below half of the gigantic fleet of British Air Force machines which were used at the R.A.F. Pageant at Hendon last week.

He: See that fellow taking the hurdles now? Well, he'll be our best man in a week.

She: Oh, Charles, come let us tell Father.

—Arizona Jelly-Kat

A BEDTIME STORY

by Howard R. Garis

UNCLE WIGGILY'S EAGLE SHIP

Uncle Wiggily's ironing board aeroplane had come to such a sudden stop that the rabbit gentleman was nearly bounced out of his clothes basket cockpit. As for Mr. Twistytail, who was having a ride with Mr. Longears, that fat pig had laughed so hard that he had fallen out on the ground. And there he was, bouncing up and down like a puffy rubber ballk, still chuckling and saying:

"Oh, it's so funny! It's so terrible funny! Ha! Ha! Ha!"

"I wish you would tell what is funny so I can also laugh," spoke Uncle Wiggily, who was so serious and solemn like that his pink nose almost stopped twinkling.

Uncle Wiggily, as I told you in the story last night, had made an aeroplane, something like Lindy's, out of two ironing boards, a clothes basket to sit in and an electric fan on front for a propeller and motor. The rabbit gentleman had connected the electric fan to a socket in his kitchen, running the green cord through the open window.

The aeroplane started up, but did not sail very far before, all of a sudden it stopped and flopped and fell with a bump. Uncle Wiggily was nearly bounced out and Mr. Twistytail jiggled himself out when he laughed.

"Well, I'll tell you what's funny!" chuckled the fat pig when he had stopped bouncing up and down like a rubber ball. "We forgot that the electric fan propeller was fast in the kitchen floor socket, Wiggy. We sailed along as far as the cord would let us and, as we kept on going, we pulled the end of the wire from the socket, just as I've seen my wife do when she pushed the vaccum clearner too far. And when the plug of the electric cord was pulled out that stopped the electricity from whizzing your fan and we came down just as Lindy's ship would come down if his motor stalled on him."

"Check and double check!" said Uncle Wiggily with a laugh. "You're right, Twisty. We can't sail my aeroplane without electricity and if we go far we would need an electric cord for the fan a mile long. That is too much. So I guess we can't have any sky rides."

"You used to work the electric fan on the old airship you had, made with this same clothes basket and toy circus balloons," grunted Mr. Twistytail.

"Yes," agreed Uncle Wiggily. "I did. But I had a storage battery then, the storage battery isn't strong enough to sail this aeroplane which has no balloon to keep it up. I guess this is the end.

Up in the air soared the eagle.

Twisty. My ironing board plane is no good! Too bad!" and he began to take the boards apart, for one belonged to Nurse Jane and the other to Mrs. Twistytail.

"Dear me!" grunted the fat pig gentleman. "I so much wanted a ride up in the air to cool me off. It is very hot to-day."

"Yes, it is," said Mr. Longears. "But there will be no aeroplane rides for us. We had better make some lemonade to cool us."

All of a sudden there was a swooping, swishing sound in the air. Uncle Wiggily looked up, thinking perhaps Commander Byrd or Colonel Lindy might be coming along, but what he saw a was big bird, a bald-headed eagle, zooming toward them.

"Helloo! Hello, down there!" screamed the eagle, not to be impolite, but because an eagle always screams when he talks. "What's the trouble down there, Uncle Wiggily?"

"Oh, I tried to make an aeroplane with ironing boards, a clothes basket and an electric fan so Twisty and I could ride and cool off," explained the rabbit. "But it wouldn't work."

"Would you like a ride around the sky?" asked the eagle, swooping down close to the rabbit and pig, so they could see how big and strong he as. "Would you?"

"Yes, indeed, thank you!" said Uncle Wiggily.

"Then climb up on my back and hold tight, Uncle Wiggily!" invited the bald-headed eagle. He wasn't really bald headed, but the white feathers on the top of his head made him look so. The rabbit got aboard his eagle ship and held to the eagle's back.

"May I have a ride?" grunted the fat pig.

"You are too heavy for me to carry you and Uncle Wiggily also," screamed the eagle. "But I'll call another bird for you, Mr. Twistytail. Here comes a friend of mine," he went on as a second eagle dropped down out of the blue sky. Then Mr. Twistytail got on the back of this bird. There was a flapping of strong wings. Up in the air soared the eagle ships, taking Mr. Longears and Mr. Twistytail for a fine ride above the clouds where it was very cool.

"How do you like it, Twisty?" called the rabbit from the back of his bird.

"Wonderful!" grunted the pig. "But we're pretty high up. I hope nothing happens."

(Copyright 1930, by Howard R. Garis.)

NEW IN NEW YORK

The Hotel Wellington

7th AVE. at 55th ST.

SINGLE
$2.50—$3.00
$3.50

DOUBLE
$3.50—$4.00
$4.50

(all rooms with private baths)

Weekly Rates at Substantial Reductions

STEAMER SPRINGS LEAK.

PRESCOTT, Ont., July 15. (C.P.)—A steamship belonging to the Canada Steamship Line, which sprung a leak while coming down the St. Lawrence River on Saturday, en route to Montreal, with 90,000 bushels of wheat, is in port here for repairs. The cargo was not damaged.

FISHING CONTEST

For the Best Maskinonge and Small-mouthed Black Bass caught in the inland waters of Northumberland County or waters of Peterborough County

THE PETERBOROUGH EXAMINER

is offering Two Splendid Fishing Rods with Reels and Lines Complete valued at $17.00 each.

PRODUCE YOUR ENTRIES

For Peterborough County at The Examiner Office, Peterborough

For Northumberland County at The Examiner Office, Campbellford

THOMASBURG

Mrs. Wilson Sherry of Tweed and Mrs. Fred Coulter spent Friday at the home of Mr. William E. Kerr.

Mr. and Mrs. Robert Southworth of Detroit are visiting Mr. and Mrs. Walter Harrison.

Miss Helen Blakely and Miss Audrey Holbert were recent guests of Miss Mildred Moynes of Stirling.

Mr. and Mrs. William Kerr, Mrs. Wilson Sherry of Tweed and Mrs. Fred Coulter were recent visitors at the home of Mr. Thomas Downey.

Mr. and Mrs. Robert Southworth, Mrs. Walter Harrison and Mrs. Clarence Prentice spent a few days recently with Mr. and Mrs. Grantley Burleigh and Mr. and Mrs. Horace King at Belmont Lake.

Miss Audrey Holbert is spending a few days at the home of Mr and Mrs. Floyd Holbert, of Toronto.

Mr. Burton Elliott of Napanee spent Friday with his mother, Mrs. Dorothy Elliott, who is ill.

Doctor Dennison of New York is spending his vacation at the home of Mr. William Holbert.

Mr. and Mrs. Stanley Kerr of Belleville were recent guests of the former's parents, Mr. and Mrs. William E. Kerr.

Miss Florence Beatty, nurse-in-training at Kingston General Hospital, is spending three weeks with her sisters, Mrs. Willard McTaggart and Miss Isobel Beatty.

Mr. and Mrs. Philip Newton and Miss Marion Newton of Tweed were guests on Sunday at the home of Mr. and Mrs. John Morton.

Mr. and Mrs. Damon McCamon and sons, Glen and Clifford, are spending a few days with Mrs. Kirby at Oshawa.

Messrs. Ralph Dudgeon, Clare Carter and Johnny Clark motored to the northwest to spend the summer months.

Loveliest Mother In Canada Receiving Award

The photograph here shows Mrs. George Mitchell, aged 92, of Toronto, winner of title of "Loveliest Mother in Canada," as she received prize cheque for $100 from Chas. Aylett, Toronto photographer, on behalf of Photographers' Association of America, sponsors of the contest. Chas. Milne of Milne Studio, who took the prize-winning photograph of Mrs. Mitchell, is seen on the right.

Trent River

TRENT RIVER, July 15. — The Trent River Branch of the Women's Institute was held on Thursday afternoon at the home of Mrs. J. Ward with 14 members present, and visitors, which brought the attendance up to about 30.

There was much discussion as to ways of raising money. A social half hour was enjoyed with the serving of a ten-cent tea, of which Mrs. Meyson, Mrs. Wilfred Cook, Mrs. Victor Scott and Mrs. H. Seabourne were the hostesses. The August meeting will be held at the home of Miss Doris Scott.

The institute is holding a bridge and euchre at Coral Gables Casino, on Wednesday afternoon, from two until four o'clock. Lunch is being served from four-thirty until seven.

Petroleum production in Ecuador now is nearly 14 times that of before the World war.

GOOD PROGRESS WITH HAYING

Bumper Crop Expected by Farmers in Most Parts of District.

RAPID GROWTH

(Examiner Correspondence.)

ROSENEATH, July 15.—The fine weather recently has enabled farmers to make good progress with their haying, which will be a bumper crop in most parts of this district.

Heavy rains, coupled with the hot weather, has proved exceptionally favorable for all spring crops and fall wheat. The latter, in some places, is commencing to turn, and in some sections will be ready to harvest very shortly. Barley, rye and oats are heading out and give promise of a great yield.

The fruit crop is coming along nicely; apples are setting well, also pears and plums. Cherries are now ready to pick, along with early raspberries, gooseberries and currants, which, in general, are as good as former years.

Fretting about HAY FEVER?

Or Summer Asthma? Stop fretting. Stop the Hay Fever. Take RAZ-MAH CAPSULES before the attack is due. We know people who had Hay Fever 20 years who stopped it with RAZ-MAH. You either get relief from one $1 box or your money back. No sprays, snuff, smokes or serums. No harmful or habit-forming drugs. DON'T LET THAT HAY FEVER START..... USE

RAZ-MAH

THROUGH SLEEPING CAR TORONTO-LITTLE CURRENT

NORTHBOUND—Daily except Saturday.
Lv. Toronto Union.....11.00 p.m.
Ar. Little Current.....12.30 noon

SOUTHBOUND — Daily except Sunday.
Lv. Little Current 2.20 p.m. — Ar. Toronto 7.00 a.m.

In Service June 30 to Sept. 5 inclusive

CANADIAN PACIFIC
THE WORLD'S GREATEST TRAVEL SYSTEM

TILLIE THE TOILER — By Russ Westoves

BRINGING UP FATHER — By George McManus

MUTT AND JEFF — By Bud Fisher

TAILSPIN TOMMY — By Hal Forrest

Let the Examiner Want Ads Sell It - Phone 1600

SPILLING THE BEANS

There is no quicker way than THE CLASSIFIED WAY In three lines tell the whole town —that— YOUR CAR is for sale

WANT AD. RATES

Cash 1 cent per word or figure per insertion.

If Charged 1½ cent per word or figure per insertion.

Phone We will call for your ad. and give you the cash rate. **1600**

CHARGES:

Card of Thanks	50c
In Memoriam (up to 2 inches)	75c
Over two inches, per inch	50c
With black border, extra	25c
Birth Notice	50c
Death Notice	50c
Locals (Back Page) per inch	$1.00
Black Local (Back Page) per in.	$1.40

INDEX TO EXAMINER CLASSIFIED WANT ADS.

Agents Wanted	L
Boarders Wanted	F
Business Opportunities	K
Cottages, Summer Resort	E
Dressmaking	Z
Employment Wanted	J
Female Help Wanted	N
Found	N
For Sale; General	A
To Rent; Houses and Apartments	B
General Notice	T
Livestock	O
Lost	M
Male Help Wanted	G
Pet Stock	W
Personal	R
Poultry For Sale and Eggs	P
Radio	I
Real Estate For Sale	D
Used Cars For Sale	S
Wanted; General	Q

a For Sale—General

TWO SHOW CASES. R. M. PARIS. 173½ Simcoe. 3d-14-4036A

WICKER STROLLER. 187 SHERbrooke. 3d-14-4032A

A FEW LOADS OF STONE, ALSO Hardwood Barrels. Apply 469 Donegal Street. 3d-14-4031A

ELECTRIC IRON, $1; ARCH CURtains, $1.50; Dressers, $6 up; Parlor Suite, $8; Gas Plate, $2; Buffet, Chairs, Hall Racks, 3-Piece Wicker Set, Iron Board, Small Tables, Chest of Drawers, Dishes, etc., etc. Apply 59 Aylmer Street (Near Perry). 'Phone 2458. 3d-14-4034A

FOR SALE OR RENT. TENT, TWENTY by thirty, 6 feet 6 inches wall, nearly new. Phone 543. 6d 16 4022A

VICTROLA, IN GOOD CONDITION with Records. Also Small Square Heater, burns Coal or Wood. Apply 513 Reid. 6d-14-3910A

CAR LOAD OF BARLEY CHOP, $27.50 a Ton, f.o.b. Peterborough. 'Phone 998 ring 32. 6d-15-3916A

NEW DINING-ROOM SET, CHESTERfield Suite, Electric Washer, Kitchen Table and Old Quebec cater, cheap. 550 Downie Street. 3d-15-4074A

DROPHEAD WALNUT SINGER SEWing Machine, good condition, $25; also Cabinet Gramophone, $15. Apply 473 Bolivar Street. 'Phone 729. 2d-14-4058A

GIRL'S BICYCLE, GOOD CONDITION, cheap. Apply, after Six o'clock, to 184 Edinburgh Street. 2d-15-4093A

GOOD MASSEY-HARRIS BINDER, nearly new. 'Phone 101 ring 32. 3d-16,18,19-2303A

FLAT TOP DESK, 2 SINGLE BEDS 'Phone 2625J. 3d-16-4091A

LOCKWOOD CHIEF OUTBOARD MOtor, new. Phone 963. 6d-14-3944A

ELECTRIC WASHER IN FIRST CLASS CONDITION. 124 Dublin Street. 3d 14 4126A

CHILD'S ROCKER AND KIDDY CAR. 'Phone 2918 6d-14-3950A

SIXTEEN - FOOT SQUARE - STERN Skiff, in first-class condition, with 3 H.P. Johnston Outboard Motor; both in first-class condition, for Sale cheap. Pete Gordon, Telephone Number 160 ring 6, Chemong Park. 3d-15-2300A

CORD LOAD OF CEDAR POLES, CUT 12-inch, $3.25 per Load. 'Phone 3342. 3d-15-4078A

ANGORA RABBITS, CHEAP. 327 Sherbrooke Street. 'Phone 2216J. 3d-15-4084A

CHINCHILLA RABBITS. APPLY 134 Dufferin. 6d-16-3998A

DRY WOOD OF ALL KINDS, BEST quality, cut to your order at Reduced Prices. Thompson's, 'Phone 2260. 12d-23-4059A

HATS CLEANED, 25c. SUITS PRESSed, 50c. Perrin's Cleaners, 163 Charlotte. 6d-8,10,12,15,17,19-3819A

TWO DRESSERS, LARGE BEVELLED Mirrors; 1 Tuxedo Suit, size 38; 45 Books Fiction. 'Phone 1436F. 1d-14-4106A

REED STROLLER, REASONABLE. 'Phone 3023M. 6d-14-3947A

STANDING HAY. 'PHONE 977 R 4. 6d-16-4007A

THREE UNFURNISHED ROOMS. Apply 309 McDonnel Street. 4d-14-4012B

NEW PINE LUMBER AT VERY CLOSE Prices. H. F. Doig, 'Phone 2097. 6d-16-4014A

STROLLER, IN FIRST-CLASS CONDITION. 'Phone 3261. 6d-15-3987A

ONE HORSE RAKE, 2 WAGONS. Apply 110 Monaghan Road. 6d-15-3984A

CONCERT PIANO, $100; WALNUT Sideboard, Table, 2 Desks, Bedroom Suites, Dining-room Table, Man's Good Bicycle, etc. 302 Elias Avenue. 6d-14-3953A

BABY CARRIAGE, PRACTICALLY new. 'Phone 2995. 6d-16-4019A

GOOD PATENT. WRITE BOX 4094, Examiner. 3d-15-4064A

FULL SIZE HIGH BACK WOODEN Bed, Sanitary Spring. 225 Lake Street. 2d-14-4075A

SUMMER WOOD, $1, $2, $3 LOAD Dinsdale's. 'Phone 153. 26d-44-3889A

DEW WORMS, 75c PER HUNDRED. 'Phones 84W or 1162J. 6d-15-4070A

CHILD'S JOYCYCLE. 'PHONE 2681. 3d-16-4097A

FOUR-CYLINDER FORD MARINE Engine, good condition; bargain. Day-Pan Radio, Four-Tube. 'Phone 686 ring 22. 1d-14-4096A

LADDERS, ALSO RADIO POLES. 292 Woodbine. 3d-16-4095A

PRIVATE SALE — FURNITURE, PANdora Range, almost new. 'Phone 1391 or call 108 Gladstone Avenue. 3d-16-4090A

ONE WASHING MACHINE, GOOD condition, cheap for quick sale. Write Box 2308, Examiner. 3d-16-2308A

FIVE-YEAR-OLD PERCHERON HORSE, sound in every way; also Democrat, like new. Phone 544 ring 2. 1d-14-2312A

SLIGHTLY USED ELECTRIC WASHer, perfect condition; could arrange time payment. Snap for cash. Phone 3071, between 7 to 9 p.m. 3d-16-2311A

b For Rent—Houses and Apartments

LOVELY APARTMENT TO LET; DElightful situation. Telephone 1232J 6d-17-4043B

HOUSE, NO. 338 RUBIDGE STREET. Immediate possession. Apply 437 George Street. tf-2170B

LOVELY FRONT BEDROOM; GOOD home. 601 Water. 6d-14-3927B

UNFURNISHED HOUSEKEEPING Rooms, all conveniences; also Furnished Room; very central. 205 Brock Street. 2d-14-4076B

NEW SIX-ROOM HOUSE, HARDWOOD floors; all conveniences; garage. 'Phone 3569W. 6d-14-3926B

SMALL HOUSE (LOWER DUPLEX); central; conveniences; reasonable; adults. Apply 183 Antrim. 6d-14-3924B

FURNISHED FRONT BEDROOM 204 Brock. 6d-14-3756B

FURNISHED FLAT, GROUND FLOOR; reasonable; central. 'Phone 2837W. 3d-15-4030B

SEVEN-ROOMED HOUSE, NICELY DEcorated, three-piece bath, 522 Sherbrooke Street. Apply 641 George Street. 'Phone 550. 3d-15-4082B

FOR RENT—3 OR 4 UNFURNISHED Housekeeping Rooms. 'Phone 2832F. 6d-15-3912B

BRICK HOUSE, WARM, 6 ROOMS, ALL conveniences. Immediate possession. 430 Sheridan Street. Apply 417 Sheridan Street. 1d-14-4089B

b For Rent—Houses and Apartments

FOR SALE OR RENT — 8-ROOM Brick House, all conveniences; garden, flowers. Apply on Premises, 302 Elia Avenue. 6d-14-3956B

WANTED — TWO UNFURNISHED Rooms, South-end. Apply 95 Lansdowne. 4d-13-3986B

HOUSEKEEPING ROOMS, WITH CONveniences. Apply at 558 Rogers Street. 'Phone 1626W. 4d-13-3988B

ATTRACTIVE FIVE-ROOM FURNISHed and Heated Apartment. Adults. Apply 190A Brock. 6d-15-3989B

ONE LARGE ROOM AND ONE Smaller Room and Sun-room, for Housekeeping. 'Phone 2175W. 4d-14-4017B

NEW BUNGALOW, SOUTH, $30. 8-Room Brick, North-West; $35. 8-Room Brick, East side, $40. These are all modern. Apply 344 King. 2d-14,16-4053B

FOR RENT — BY SEPTEMBER 1ST. Furnished, All-modern Seven-Roomed House, Garage. Apply 611 Stewart Street. 4d-14-3994B

BRIGHT, STEAM-HEATED BATHroom Flat, partly Furnished; adults; central. Apply Evenings, 418 Rubidge Street. 4d-17-4110B

SIX-ROOM HOUSE, ALL CONVENIences; hardwood floors; garage; South-end, $30.00. 'Phone 1391. 3d-16-4099B

APARTMENT NO. 6, GRAND CENtral Apartments. Possession can be arranged. Apply 437 George Street. dtf-2306B

STORE AND FIXTURES, $20 PER month. 'Phone 3136J. 3d-16-4008B

c For Rent—General

GARAGE, 548 HARVEY. APPLY 637 Aylmer. 4d-14-3996C

DOUBLE OR SINGLE GARAGE. APply 190 Brock Street. 6d-16-4000C

GARAGE. 170 DUBLIN STREET. 3d-19-4048C

EXCEPTIONALLY FINE OFFICE AND Warehouse space, with heat and light; centrally located; rent reasonable. Write Box 3974, Examiner. 4d-13,16,19,22-3974C

GARAGE, SOUTH REID STREET. 451 Water. 6d-17-4044C

MODERN STORE, FINE BUILDING; low rent. 451 Water. 6d-17-4045C

GARAGE. APPLY 269 PERRY Street. 'Phone 1434W. 4d-14-4020C

d Real Estate

SEVEN ROOM HOUSE, WEST SIDE, nice home. Cheap for quick sale. Phone 543. 6d 16 4021D

TWO 6-ROOMED HOUSES, $3,45 Frank Street, $2,000 each. Apply 581 Chamberlain. 3d-14-4055D

LOT, 50 x 118 FEET, GILMOUR Street, West-end; water and sewer connections; cash wanted. Write Box 3772, Examiner. 6d-7,9,12,14,16,19-3772D

FOR SALE — MAPLE GROVE, GRAIN and Stock Farm, 200 Acres. Must be sold. Frame House, stone foundation under barn; 9 miles west of Scott's Corners. Write Box 4068, Examiner. 6d-18-4068D

FOR SALE — BRICK HOUSE, WITH Large Lot; centrally located on Regent Street, Lakefield; must be sold, as owner is unable to occupy it. Walter Nugent, 181 Charlotte Street. 'Phone 203. 3d-14,16,19-4050D

SIX-ROOM HOUSE, CHEAP, FOR quick sale. Apply Apartment 9, Grand Central Apartments, George Street. 6d-14-3939D

FOR SALE — LOT, ON MURRAY Street W. 'Phone 2625J. 3d-16-4090D

SNAP! NEW 5-ROOM COTTAGE; easy terms; South part City. Dandy Six-Room House, close to C.G.E. Apply 421 George Street. 'Phone 273 Evenings. 8d-20-3976D

NEW SIX-ROOM PRESSED BRICK Dwelling, complete with many extra features not usually provided in medium priced homes. Choice West side location, with Garage. Cash and terms. 'Phone 2836. 3d-16-4100D

e Summer Cottages

FOR RENT — TWO COTTAGES, FOR last two weeks of July. Apply Albert Nicholls, Bridgenorth. Ont. 'Phone 992 ring 14. 6d-15-2286E

FOR SALE — STONEY LAKE — DEsirable Six-Roomed Furnished Cottage on Island near McCracken's Landing. Apply 659 George Street. 6d-15-3977E

FOR RENT — FURNISHED SUMMER Cottage for Last Two Weeks in July and August. 'Phone 991 ring 14. 3d-15-2291E

GIRL KILLED BY TRAIN.

PERTH, Ont., July 16.—(C.P.) — Miss Mary Furlong was killed here last night by a Canadian Pacific Railway passenger train. With a young woman companion she had been walking along the tracks towards the station and failed to reach a position of safety before the locomotive struck her.

f Boarders Wanted

ROOM AND BOARD FOR GENTLEman, 29 Park St. N. 9d-15-4065F

BOARDERS WANTED, CONVENIENT to all Factories. Apply 162 Aylmer, corner Wolfe and Aylmer. 10d-162-3571F

WELL FURNISHED ROOM, WITH Board, for Married Couple or Business Girl; all conveniences; private family. 'Phone 3106. 3d-14-4039F

WANTED — BOARDER, AT 491 AYLmer Street. 3d-15-4087F

NICE FRONT ROOM, BOARD IF wished. Apply 701 George Street. 3d-16-4111F

g Help Wanted, Male

EXPERIENCED FARM HAND. 'PHONE William Knox, Keene, 18 ring 31. 4d-14-4016G

WANTED — EXPERIENCED FARM Hand. Apply Michael Heffernan, R. R. 8, Peterborough. 3d-14-3930G

WANTED AT ONCE — EXPERIENCED Farm Hand. 'Phone Thomas Cheyne, Gore's Landing. 2d-14-4036G

SMART YOUNG MAN TO LEARN Barbering. Write Box 3918 Examiner. 6d-14-3918G

TEACHER WANTED — FIRST-CLASS Protestant Teacher Wanted for S.S. No. 1, Anstruther. Salary $900.00. Male preferred. Duties to commence September 2 next. Apply, with particulars, to A. M. Windsor, Secy.-Treasurer, Apsley Post Office. 8d-15-2226G

i Gramophones and Radio

FOR SALE — R.C.A. RADIOLA 18, with 100A Loud Speaker, in perfect condition. 'Phone 1228J. 6d-14-3952I

FOR SALE — DEFOREST CROSLEY Screen Grid Radio, almost new. 'Phone 3453W. 6d-14-2231I

AMPLIPHONIC, WITH 62 RECORDS; good as new; cheap for cash. 'Phone 2238M, after 6 p.m. 3d-14-4054I

THREE FIVE-TUBE RADIOS, WITH Tubes; price without Batteries, $15 each; good working order; also Miscellaneous Radio Parts, including Transformers, Speakers, etc. Apply 197 Dublin. 3d-16-4111I

j Employment Wanted

CARPENTER WORK, DAY OR CONtract. 'Phone 2565J. 3d-15-4085J

REFINED PERSON WILL ASSIST IN modern adult home for good home and some remuneration. Write Box 3993, Examiner. 6d-16-3993J

GIRL (EIGHTEEN) WOULD LIKE Light Housework and minding children; city preferred. Write Box 4104, Examiner. 3d-16-4104J

RETURNED MAN WANTS WORK — Janitor or Hotel Clerk; any other light work. Apply 735 Water Street. 3d-14-4089J

ANGORA TAMS MADE TO ORDER, for Ladies or Children. 'Phone 3017J. 6d-16-4001J

WANTED—LONG GRASS OR WEEDS to cut. Phone 1285W. 6d-14-3913J

l Agents Wanted

SALESMEN WANTED—MEN OF NEAT appearance to sell a Household Necessity; steady employment; chance for promotion. Average earnings, Fifty Dollars per week. Write Box 2310, Examiner. 3d-16-2310L

THERE IS A LARGE AMOUNT OF Business to be done in your City with our line of 175 Family Products. You will earn at least $50.00 per week if you are active and ambitious. Some of our dealers earn $75.00 weekly. Why pass up this chance when you can give this enterprise a trial with no risk whatever. Details furnished without obligation. The J. R. Watkins Company, Dept. C.11, 74a Craig Street, Montreal, P.Q. 12d-14,16,18,21,23,25,28,30,2,5,7 92286L

m Lost

IN EAST CITY, NICKEL CASED Watch with Leather Fob. Valued as keepsake. Finder please leave at Examiner. 4d-14-4006M

ON WATER STREET OR SMITH Street, Baby's White Shawl. Finder please 'phone 3571J. 1d-14-4105M

ON SATURDAY EVENING, NINE DOLlars in Bills. The party can ill afford to lose this Money, but will give a reward if returned to The Examiner Office. 3d-15-M

ON SATURDAY, A CHILD'S WHITE Angora Tam. Finder please leave at Examiner. 2d-14-2294M

n Found

FEMALE POLICE DOG. HUMANE Inspector. 'Phone 2513. 3d-14-4060N

Omemee

Mr. and Mrs. B. A. Laxson, of Toronto, are the guests of Mr. and Mrs. H. Lamb.

Mr. and Mrs. Harold Weir and daughter, of London, motored to Omemee on Saturday, and visited the former's parents, Mr. and Mrs. David Weir. Mrs. Weir will remain for a holiday.

Mr. Grant, of Bobcaygeon, was in town Monday, on business.

Mrs. William Rehill, spent the week-end with Lindsay friends.

Miss Dorothy Duffy and Mrs. Frank Duffy, of Toronto, are visiting at the home of Mr. B. McQuade.

Miss Katie Weir, of Toronto, spent the week-end with her parents, Mr. and Mrs. D. Weir.

Mrs. T. A. MacPherson, is visiting friends at Penetang and Barrie.

Mr. and Mrs. John Matthews, of Port Hope, spent the week-end at their home in town.

Miss Margaret Werry attended the Ryley-McKinnon wedding in Bethany on Wednesday.

Mr. Roy Corneil, of Manilla, visited his mother in town for a day last week.

Mr. Gordon Hayes, of Toronto, spent the week-end with his parents, Mr. and Mrs. Gordon Hayes.

Mr. and Mrs. G. McMann visited Mr. Evy Corneil, in the Nichols Hospital, Peterborough, last week.

Mrs. D. Rea returned home on Sunday after spending a few days in Coboconk, and Lindsay.

Mr. and Mrs. Samuel Stinson, of Janetville, visited their son, Mr. Arthur Stinson.

Mr. and Mrs. J. J. H. Fee, of Peterborough, visited Mrs. Granby's parents, Mr. and Mrs. S. Granby, on Sunday.

Mrs. R. J. Mulligan and Miss E. McCrea, of Lindsay, called on the Misses Cornwall, on Thursday.

Mr. J. Soers, of Toronto, is visiting Mr. and Mrs. W. Brandon.

Mr. and Mrs. Lee Wilson, of Dunsford, visited Mr. H. and Miss Sheriff, last week.

Mr. and Mrs. Skuce, of Beaverton, visited Mr. Samuel Skuce, on Sunday.

Mr. and Mrs. Hazel Dancy and family, of Windsor, called on the former's uncles, Messrs. Eli and Edward Dancy, on Monday.

Mr. W. Lamb, of Peterborough, called on Omemee friends, on Saturday.

Rev. A. T. and Mrs. Weir and family, leave this week on a two weeks vacation at Muskoka Lakes. Rev. Henry Earl, of Port Credit, will take the services in Christ Church, on July 20 and July 27.

Mr. Harold Bradley, who is relieving C.N.R. agent, spent Sunday with his parents, Mr. and Mrs. H. Bradley.

Mrs. Hilton, of Toronto, was the guest of Mr. and Mrs. S. McConnell, over Sunday.

Miss Ada Atwell, spent the week-end in Lindsay.

Mr. Hudson, of Millbrook, was in town on business, last week.

Mr. and Mrs. E. Stinton and family, of Janetville, visited the former's brother, Mr. Arthur Stinson, on Sunday.

Mr. J. M. McCrea and son, of Toronto, called on Omemee friends, on Monday.

Mr. and Mrs. Ross Laidley and family, of Burk's Falls, are the guests of the former's parents, Mr. and Mrs. Abram Laidley.

Dr. and Mrs. Howden, and family, of Peterborough, called on Omemee friends on Sunday.

Mr. William Parliament, of Winnipeg, an old Omemee boy, called on several friends in the village, on Monday.

Miss Ethel Nugent, of Lindsay, is spending a week with her aunt, Mrs. L. A. Mahood.

Mr. and Mrs. W. MacKenzie, visited the latter's uncle, Mr. T. Wilkinson, of Lindsay, on Friday.

Miss Thompson, of Lindsay, was the guest of Miss Rita Kennedy, over Sunday.

Misses Lila Parsons and M. Faulkner, visited Mrs. T. Rehill, at Bass Rock, on Monday.

Donald Mahood, is enjoying a week with his uncle, Mrs. F. C. Nugent.

A decoration service will be held in Emily cemetery, on Sunday next, commencing at 2.30 o'clock, under the auspices of the Orange Lodges and the Women's Institute.

Miss Eileen Johnson, of Toronto, visited her parents, Mr. and Mrs. F. Johnson, on Sunday.

Misses Jessie Lamb, Elda Overholt, Hazel Thorne and Messrs. Ross Widdis, and Howard Wilson, students of the Peterborough Normal School, were all successful in obtaining a teacher's training.

The Women's Guild, of Christ Church, met at the home of Mrs. Fred Bent, on Thursday. The afternoon was spent in quilting. Mrs. G. Newman and Mrs. Bent served dainty refreshments. The August meeting will be held at the home of the Misses Clarke.

Messrs. W. Brockley and L. Curtis, left last week with a group of boys to join the County Battalion, for Barriefield Camp.

Mr. and Mrs. H. Lamb, Miss Jessie Lamb, Mr. and Mrs. M. D. Earle and Miss Jane Earle, were among those who attended the twenty-fifth wedding anniversary of Dr. H. and Mrs. Irvine, in Lindsay, on Friday evening.

Mrs. W. Shaw, of Oshawa, visited Mr. and Mrs. Scott Rutherford, last week and called on numerous old friends.

Dr. R. H. and Mrs. Younie and children, of St. Catharines, spent a day or two with Mr. and Mrs. S. J. Mackey.

Mr. and Mrs. Walter Carey and family, and Mrs. Coombes, of Toronto, visited the former's parents, Mr. and Mrs. R. Carey, on Monday.

Mr. and Mrs. G. D. Gowans, and family, have gone on a two weeks vacation to Wasago Beach.

The Ladies of the Presbyterian Church are holding a Bake Sale at the home of Mrs. S. J. Mackey, on Saturday afternoon, commencing at 4 o'clock.

The entrance reports are out and of the 51 candidates at Omemee, 37 were successful in passing. Nine pupils tried from Omemee Public School, and eight passed, two with honors, namely Vincent Cornwall, Bill Earle, Valeria Hart, James Johnson, hon.; Vera Morton, Jean McGinness, Almeda Magee, Charlie Weir, hon.

o Live Stock

FOUR PIGS, SEVEN WEEKS OLD. Apply Clayton Sanderson, Chemong Road. 4d 14 4023 O

FOR SALE — ONE ABERDEEN-Angus Bull, 9 months old; a nice one. James C. Barrens, Indian River. 6d-14-3929O

TEAM GELDINGS OR FILLIES, FOUR and Five; well broken; Fourteen Hundred Pounds. 996 ring 24. 6d-14-3935O

p Poultry

ALIVE AND DRESSED POULTRY FOR sale. 27 Lansdowne street. Phone 3035. 6d-15-3960P

q Wanted

WANTED TO RENT— SMALL HOUSE for 3 Adults. Apply, stating rent and conveniences, if any, to Box 4052, Examiner. 3d-14-4052Q

TEACHER FOR NO. 2, ASPHODEL and 6, Otonabee—Willing to teach First Class. State experience and salary to R. Y. Cameron, Indian River, Ont. 6d-16-4005Q

WANTED — FURNISHED COTTAGE at Chemong Park for month of August. Give particulars and terms. Box 4092, Examiner. 2d-16-4092Q

SMALL HOUSE OR APARTMENT, clean, adults. Write Box 4102, Examiner. 2d-16-4102Q

s Used Cars for Sale

BETTER USED CARS AT BROCK ST. Rink. All makes and models. Easy terms. Open evenings. Brewer Motor Sales. Phone 192 or 3166. 12d161-2046S

FORD ROADSTER, '27, IN A1 SHAPE. Apply 287 Stewart Street. 3d-15-4083S

CHEVROLET SEDAN, SUPERIOR Model; real bargain. 'Phone 2367J. 2d-14-4079S

$35 ROADSTER, GOOD TIRES, NEW Markers. 163 Charlotte. 6d-8,10,12,15,17,19-3818S

FOR SALE — McLAUGHLIN COUPE, 6 cylinder, $75; good running order. 450 George Street S. 4d-14-3995S

FORD SEDAN, GOOD RUNNING condition. 'Phone 3204W. 6d-15-3975S

PONTIAC SEDAN, 1928, SMALL MILEage, excellent condition, good tires; cheap for quick sale. 'Phone 577. 3d-16-2307S

FOR SALE — OVERLAND LIGHT Four, $30; good running order. 'Phone 2585J. 6d-19-4114S

t General Notice

NU-TREND CORSETS FITTED IN your own Homes by Special Local Representative, Miss E. Mitchell. 'Phone 899W. 6d-16-4002T

FURNITURE REPAIRING, RE-FINishing, Upholstering, and Re-modelling. All work guaranteed. Prices moderate. 'Phone 2846. 9d-19-4010T

TAXIDERMIST WORK DONE—HAVE your Fish and other Specimens Mounted. 156 London Street. 'Phone 878. 14d-24-3997T

x Pet Stock

FOR SALE — REGISTERED COCKER Spaniel Puppies, One Cocker Spaniel Dog, also Springer Spaniel Dog. 'Phone 398. 6d14-3943W

FOR SALE — NICE HOUND, MALE Police Dog. Humane Inspector. 'Phone 2513. 3d-14-4061W

FOR SALE — POLICE PUPS. 'PHONE 1794J. 6d-15-3969W

Work, Not Promises Wages, Not Charity

"I have well-considered proposals to submit to Parliament; otherwise I would not have said I would call a special session after July 28, if elected, to deal with unemployment. We propose to anticipate many of the national undertakings we have to perform in order that men may get work, not promises, wages, not charity.

"There is no need for a conference on unemployment. What you want is work, not conferences, and you are going to get work."—Hon. R. B. Bennett, Conservative Leader, at Quebec, July 12.

VOTE FOR PECK AND BENNETT and a Policy Of Actions, Not Words.

—The Conservative Victory Committee.

Railway Time-Tables

CANADIAN PACIFIC RAILWAY (Corrected to date)

Going East—
8.10 p.m.—Indian River, Norwood Havelock. Daily except Sunday.
11.44 a.m.—Havelock, Tweed, Kingston, Smith's Falls, Ottawa, Montreal, Quebec, Boston and New York. On Sunday to Havelock only.
12.40 a.m.—Havelock, Tweed, Kingston, Perth, Ottawa, Smith Falls, Montreal, St. John, Boston and New York. Daily except Saturday. Sleepers Montreal and Ottawa.
1.10 a.m.—Havelock, Tweed, Perth, Smith Falls and Ottawa. Daily.

Going West—
4.55 a.m.—Myrtle, Toronto, Guelph, Godetich, Hamilton, Galt, Woodstock, St. Thomas, London, Chatham, Detroit, Chicago and New York. Daily.
8.55 a.m.—North Toronto, Agincourt, Owen Sound, Orangeville, Teeswater and Brampton. Daily except Sunday.
7.00 a.m.—Bethany, Lindsay, Orillia, Port McNichol, Midland, and intermediate points. Daily except Sunday.
7.35 a.m.—Toronto, Hamilton, Brantford, Buffalo, New York, Galt, Woodstock, London, Chatham, Detroit and intermediate points. Daily except Sunday.
8.50 p.m.—Toronto, Hamilton, Buffalo, Rochester, Boston, Woodstock, London, Windsor, Detroit, Chicago, and intermediate points between Peterborough and Toronto. Makes connection with the Trans-Canada Limited for Winnipeg and Vancouver. Daily.
6.30 p.m.—Lindsay, Toronto, and intermediate points. Daily except Sunday.

CANADIAN NATIONAL TIME TABLE. (Corrected to date)
Trains Operate Standard Time. Daily except Sunday
No. 96—7.15 a.m. for Port Hope, Oshawa, Toronto and points on main line east of Port Hope.
No. 93—8.30 a.m. for Lindsay, Orillia, Midland, Toronto, Hamilton, Buffalo, London, Windsor, Detroit.
No. 371—8.30 a.m. or Lakefield.
No. 698—8.35 a.m. for Hastings, Campbellford, Belleville, connecting with the International Ltd. for Kingston, Brockville and Montreal and points in Maritime provinces.
No. 100—11.45 a.m. for Hastings, Campbellford, Stirling, Belleville, Kingston and Brockville with the "Capitol City" train for Ottawa.
No. 95—12.00 noon for Port Hope, Oshawa, Toronto, Buffalo, Philadelphia, New York, London, Chatham, Windsor and Detroit.
No. 373—12.10 p.m. for Lakefield.
No. 95—4.37 p.m., for Lindsay, Orillia, Toronto connecting with "International Ltd." for London, Sarnia, Port Huron and Chicago also with the "National" for Winnipeg and Pacific Coast points and with No. 67 for North Bay and Cochrane, and No. 89 to Buffalo, Philadelphia, and New York.
No. 699—8.40 p.m., for Lindsay.
No. 94—8.54 p.m., for Port Hope, Cobourg, Kingston, Montreal, New York, Boston. Carries through sleeper from Peterborough to Montreal.

BARRISTERS AND SOLICITORS

GORDON & ELLIOTT — Barristers Solicitors, Notaries. Patents and Trade Marks. Money to Loan. Telephones 219 and 2591.—Hon. G. N. Gordon, K.C., Alexander L. Elliott. Toronto Office: 410 Saturday Night Building, 73 Richmond Street West. Telephone Number Elgin 6831.

PECK, KERR & McELDERRY—Barristers, Solicitors and Notaries. Office, Water street, Peterborough. Money to Loan at the lowest current rates of interest. Telephone 1950. E. A. Peck, M.P., F. D. Kerr, K.C., V. J. McElderry, K. C.

EMMETT F. SHERRY—Barrister and Solicitor, 297½ George Street, corner Hunter, Peterborough. Money to Loan. Phones: Office 63, Residence 1307. 1yr.Jun3, 29

R. R. HALL, K.C.—Solicitor, etc., Peterborough, Ont. Office, corner of Hunter and Water streets, over the Canadian Bank of Commerce. Trust Funds on Loan on easy terms of payment.

JAMES FORDYCE STRICKLAND, K.C., M.P.P., BERNARD E. PARK — Barristers, Solicitors, Notary Publics, Peterborough. 'Phone 191. Money to Loan. 378 Water Street.

MEDICAL

DR. C. C. CRAGG, Eye, Ear, Nose and Throat. Office: Clinic Building, corner Charlotte and Reid. Phones: Office 200. House 1018.

DR. BUCHANAN, F.R.C.S., Edinburgh, M.R.C.S., Eng., Eye, Ear, Nose and Throat Specialist, corner Water and Murray streets, Peterborough.

DR. S. Y. WALSH, PHYSICIAN AND Surgeon, 387 Reid street. Hours 2-4, 7-8.30 p.m. Sundays, by appointment. Phones: Office, 125, Residence 1014W. July 17, '30

DAVIS-THOMPSON COMPANY, LTD.
Insurance and General Agency.
433 GEORGE STREET - PHONE 40

FOR SALE

Two New Houses, modern in every respect, and desirably situated in the best residential section in the West end. These Houses will be sold on easy terms to suit purchaser.

Apply 437 GEORGE STREET
2d, 7 8

TARZAN OF THE APES No. 12 (Metropolitan Newspaper Feature Service, Inc.) By Edgar Rice Burroughs

When the tribe saw Kerchak's rage had ceased, they came slowly down from their arboreal retreats. They had passed an hour or so pursuing again their various occupations when Kerchak called them together and with a word of command to them to follow him, set off toward the sea.

And all the way Kala carried her little dead baby hugged closely to her breast. Shortly after noon they reached a ridge overlooking the beach where below them lay the tiny cottage which was Kerchak's goal. He made up his mind to explore the interior of that mysterious den.

He wanted very much to own that little black stick that had often roared out its terrible message of death to some member of the tribe. Today there was no sign of the man about. Slowly, cautiously and noiselessly they crept through the jungle toward the little cabin.

Kerchak himself slung slowly to the very door and peered within. Behind him were two males and then Kala clasping her dead babe. They saw the strange white ape lying half across a table and a figure covered by a sail cloth. A plaintive wailing came from a tiny cradle.

Kerchak entered. Greystroke rose with a sudden start and faced them. The sight that met his eyes must have frozen him with horror! His revolvers and rifle hung on the far wall. Within the door stood three great bull apes. Behind them crowded many more—HOW MANY HE NEVER KNEW!

NEILL'S
The Store of Better Values

E.E.E. Width For Comfort

Patent leather or black kid, two-strap smart shoes, specially made for the stout foot. Cut extra wide at the instep to give the most comfort. Cushion insoles, military heel with rubber top lifts. Sizes 3 to 8.
In Patent leather .. **$4.00**
In Black Kid **$3.65**

R. Neill Ltd.
350-354 GEORGE STREET
Canada's Greatest Shoe Store

ESTABLISHED.

Fully established in three years. No longer is the question asked, "What kind of coal did you get from the Sanitary Ice Supply." It's "We burn Famous Reading Coal and consider there is none better." The leading coal for over 100 years. Phone 147. dtf

LAKEFIELD AND STONEY LAKE SERVICE

COMMENCING MONDAY, JULY 14TH, STEAMERS WILL LEAVE LAKEFIELD ON ARRIVAL OF THE MORNING AND NOON TRAINS AND BUS LEAVING C.N.R. STATION 4.30 P.M. 3d, 16 17 19, 2313

PIANO TUNING
WILLIAM R. POTTER
Phone 2524J. 6 King George St.
m,w,s.Aug 5-1379

R. FARTHING
PHOTOGRAPHER
PORTRAITS, EXPERT FINISHING AND PICTURE FRAMING.
Our Prices Are Reasonable.
Studio: George St., opp. Examiner
m.w.s-9437

UNSIGHTLY HAIRS
Permanently removed by Electrolysis. Dermatologist. Formerly of Hiscott Institute. Expert Facial and Scalp Massage. Skin Diseases successfully treated.—Anne Graham Logan, 201 Brock St. Phone 3102 for appointments.
m.w.f

W. E. JOHNSON
Building, Remodelling, Repairing. Estimates on All Work.
'Phone 1254J
12 KING GEORGE STREET
W. S. tf

M. C. GOODWIN
Chiropractor
PALMER GRADUATE.
LADY ATTENDANT
108 Barrie Bldg., Peterborough
Phones 431 and 1340J

Perfect Engraving, Tool and Die Co.
197-201 HUNTER ST.
Opp. Bell Telephone Co.
SPECIALISTS IN
Engraving, Die Sinking, Bakelite Moulds, Acetylene Welding, Gear Cutting, Punch Press Work, Machine Work and Manufacturers of Tools.
Our Ring Gear Prices Can Not Be Beaten.
'PHONE 3297.
18d-w,s-52

SANITARY ICE SUPPLY
ICE PHONE 147
COAL, WOOD & COKE

CONSERVATIVE COMMITTEE ROOMS
390 GEORGE ST.
PHONE 3400
31d-176-4629

LOCALS

TRENT RIVER REGATTA

July 30—Keep this date open. Trent River Regatta. 14d, 26, 2289

HORSESHOE TOURNAMENT

Every Thursday night during summer months at King Edward Park, commencing at 7:30. 1d-14-4103

CALEDONIAN CLUB.

Special Meeting re Civic Holiday Outing—W.O.W. Hall, Friday, July 18th, at 8.15 p.m. 1d-14-2309

CARD OF THANKS

The relatives of the late Samuel Oliver wish to thank the neighbors and friends for the kindness shown to them with flowers and use of cars.

DR. E. H. WOOD, F.A.C.S.

Summer Office Hours—9 to 4 and 7 to 8.00 p.m. Office phone 39. Cottage 'phone 650-R3.
19d-28-2240.

COKE PRICES ARE DOWN

Solvay coke per ton $11.50; ½ ton, $5.75; ¼, $3.00. No 1 body hardwood and hardwood slabs for sale.—H. B. Taylor and Son. phone 209 dtf

PASSED ENTRANCE.

In the Entrance result for Peterborough city reported in The Examiner on Saturday the name of Verna Bradley appeared as Verna Badley.

WHY NOT INVEST?

Money in the bank brings you 3 per cent; in mortgage, 6 per cent; in your pocket, brings you nothing; invested in Coal "NOW"—makes a saving to you equal to 10 per cent. Order your coal from J. E. A. Fitzgerald and secure best money can buy. Phone 111.
22d, 27, 2185

Dr. A. W. McPHERSON

Infant Feeding and Diseases of Children. Office, hours, July and August, 1 to 4.30, except Wednesdays and Sundays, and 7.00 to 8.30 p.m. only on Monday, Thursday and Saturday except by appointment. Other hours: Ring Chemong Cottage, Phone 180, ring 1-2. 1mo, 27, 2208

MAIN STREET TOPICS

Jabs and Jottings as Picked Up by an Examiner Reporter

A TRUE FISH STORY.

One big "whale" of a show is scheduled to visit this city under the direction of Larry Boyd and Sullivan, who will arrive over the week-end bearing with them what they term the California Marine Exhibit, which consists of a 60-foot mounted whale, caught in the waters around San Francisco.

The whale, which is transported in a specially fitted freight car, will be exhibited at the stop block on the C.N.R. railroad at Charlotte Street for three days, including next Monday, Tuesday, and Wednesday.

LARGE TOURIST MAIL.

The summer tourist traffic brings extra work for the post office workers, Charles Lacheur, local postmaster, told The Examiner this morning. Incoming and outgoing mail of the tourists has noticeably swelled the volume of mail handled, he reports, although nothing in the nature of a mail rush has resulted.

THE LAST LINK.

Under A. Beausoleil, supervisor of the track, the C.N.R. sectionmen are busily engaged in relaying the two sets of tracks at Charlotte street crossing to conform to the splendid surface of the roadway since paving by the Warren Bituminous Paving Company. Old rails have been entirely displaced and new ones laid on equally new ties. Negotiations are proceeding between the parties concerned, for the crossing to be completed with a paved surface, failing which the railway company will use planking. The crossing gates which were splintered some time ago, are also being repaired and renovated.

'Y' GIRLS GO FOR SAIL.

Last evening, Mr. Rye's large motor boat was simply packed with 'Y' indoor and outdoor girls who had the sail down the river and camped at T.A.S. Park for swim and bonfire supper and what eats! Homeward bound after sunset, the boat rang with songs and ukes. The girls all declared it to be the jolliest outing. Miss C. F. Littlefield, who conducted the group, is planning a bumper affair next Tuesday. Will all senior girls of the city please notify the 'Y' office if they wish to come.

POLICE COMMISSION MEETS.

At a short session of the City Police Commission this morning, with His Honor Judge E. C. S. Huycke in the chair, it was decided that Police Chief Samuel Newhall should attend the annual Convention of the Police Chiefs of the Dominion to be held in Hamilton from July 29 to 31.

LIBERAL JOINS LABORITES

LONDON, Eng., July 16 (C.P.) — Mackenzie Livingstone, who was Liberal member of the House of Commons for Inverness and the Western Isles from 1923 to 1929, has joined the Labor Party.

"For some time I have found it difficult to remain outside the ranks of your party," Mr. Livingstone has written to Prime Minister Ramsay Macdonald, "and I have decided to remain outside no longer."

DIAMOND ENGAGEMENT RINGS of Quality

We are showing some very fine Diamond Engagement Rings in newest designs of white and green gold.

You may be sure of the quality of these Diamonds as we guarantee them, no matter was size the stone.

Tell us how much you wish to spend and we are only to pleased to help you in your selection. Our many years experience is at your disposal.

Our special Diamond solitaires are beautiful rings and moderately priced from **$25.00, $35.00, $50.00 and $75.00.**

Also a few Ladies' Dinner rings, 3 diamonds set in white gold. Special..... **$35.00**

You may choose your Diamonds in comfort in our private Diamond Room.

WARNE BROS.
DIAMOND HALL
Phone 880 349 George St.

MAY SHORTEN CAMPAIGN TIME

Complaint is Common That Present Federal Campaign is Far Too Long.

MANY SUGGESTIONS.

(By George Hambleton, Canadian Press Staff Correspondent.)

OTTAWA, July 16. — Amendments to the Dominion Elections Act are suggested which would shorten the next general election campaign by ten days. Compaint is common that the present campaign is too long. Hook-ups on the radio made the issues generally known early in the fight. Interest waned only to revive towards nomination day.

The proposal is to cut out urban registration. An act passed on the eve of dissolution established a new system of preparing voters' lists in urban districts. Voters names are obtained by joint enumerators representing both parties. They then go for urban registration and are arranged alphabetically. Subsequently they are sent to the revision officers.

It is argued that the lists might go directly from the joint enumerators to the revising officers and the urgan registration eliminated without risk. With joint enumerators, urban registration is described as the fifth wheel of a coach.

Long as it may seem to the radio fan the present campaign is really only one day longer than that of 1926, as measured between the date of issue of writ and election day. The campaigns compare: 1930, 58 days; 1926, 57 days.

PREMIER LEAVES WESTERN CITIES

(Continued from page 1.)

ment problem. A sure market for Canadian wheat in the Mother Country—that was the great abject behind the widening of the British preference. Canada had done this, not in a spirit of bargaining, but in a spirit of good will, sure that she would meet a response from the Mother Country. If the Government was returned, certain of its members would go to the Imperial Economic Conference and the Imperial Conference armed with the Canadian people's Budget. They would say, asserted Mr. King, "We have not come to bargain, but we have come to point to what has been done in Canada yonder and to ask what we may take back to them."

Reviews Aid for Soldiers.

Unemployment occupied a considerable part of the time during which Mr. King spoke. He went carefully into the accomplishments of the Government on behalf of the aged and of the returned soldiers. While not claiming that the large amounts expended for these purposes had been given for unemployment relief, he asserted that their effect had been, in many cases, to prevent unemployment.

Once more Mr. King announced that the Government is willing to give "dollar for dollar" with the provinces and municipalities to meet the unemployment situation.

This was contingent on a province declaring that the situation was such that it could not cope with it. Thus far, repeated Mr. King, he had not received from any province such representations.

ARTHUR GRIMES MAY FORCE THIRD TRIAL.

TORONTO, Ont., July 16 (C.P.).—Provincial Police are investigating evidence which may necessitate a third trial of Arthur Grimes, 23-year-old orphan immigrant, on a charge of murdering his employer's wife, Mrs. James Stuart, on a North Grimsby Township farm in February, 1929. He is now being held in St. Catharines jail, where he has been since the time of the slaying, awaiting the decision of Attorney-General Price. At two previous trials the jury disagreed, with a majority in favor of acquittal.

AUTO INDUSTRY RUINED BY KING SAYS FERGUSON

Change of Policy on Part of Liberal Government Cited By Ferguson.

SHIP IS SINKING.

Liberal Leaders Being Rushed to Ontario to Aid in Campaign.

(By Frank Flaherty, C. P. Press Staff Writer)

TIMMINS, Ont., July 26.—"Uncertainty, vaccilation, and, weakness has characterized the King Government throughout its career", Hon. G. Howard Ferguson, Premier of Ontario, charged here last night. Repeated changes of policy on the part of Premier King and divergent views expressed by different ministers had destroyed the confidence of the people in the administration, Mr. Ferguson added. As instances of the "Instability of Government policy and the inconsistency of the Liberal ministers", Mr. Ferguson cited a number of extracts from the speeches of Premier King and his colleagues.

Co-Operation Necessary

Co-operation between the Dominion and Provincial Governments was necessary to the promotion of national unity." Mr. Ferguson said until the King Government came into power co-operation had been easy.

If unemployment was world wide as the government claimed ,this put a great degree of responsibility on the government to take extraordinary measures to provide work for the people.

In attributing unemployment to the tariff policy of the King Government Mr. Ferguson referred to the automobile industry. Five years ago ,Canada had an automobile industry and was importing $8,000,000 worth of automobiles a year. Then in 1926 the Government lowered the tariff. Now Canada was importing $40,000,000 worth of automobiles and most of the factories were closed.

"The call has gone out for all hands to man the pumps", he said, predicting the defeat of the government. "The ship is sinking. They are rushing into Ontario from all quarters, the Dunnings and the Crerars, the Lapointes and the Cannons. Premier King knows what is going to happen to him on July 28th, but he does not know how hard he is going to be hit".

Criticising the government's refusal to aid in the construction of highways, Mr. Ferguson declared a trans-Canada highway was an important a part of the country's trannsportation system as a railway or a canal. This refusal was in line with the action of the government in withdrawing the grants for technical education and agriculture and had resulted in the province of Ontario being required to raise between $1,000,000 and $2,000,000 to meet expenditures which should have been borne by the Federal governmnt".

Voice of the People

Letters to be printed in the Voice of the People column must be received at The Examiner Office on the day before it is desired to have them published.

Mr. Peck charges me with having "misrepresented Bennett." How could I misrepresent him when I quote his own words? Bennett said these words at Vancouver and surely there is no doubt about them. "Be warned in time. Introduce any other issue at your peril. There is but one issue at this election—a Greater Canada."

There is no mention of Empire at all. Bennett even went so far as to say that the development of the home (Canadian) market is the only sensible policy and if the rest of the world does not like it he will make them. Mr. Peck was enthusiastic at Douro over that policy. But a change came over him. At North Monaghan he declared: "Our only hope is the Empire." He has either blundered or repudiated his leader. I have given his words. Let me advise him always to give his opponent's own words as I do. It is the only fair way. When he charges me let him give my own words not his. I am willing to make the usual allowance which the public makes for Mr. Peck, but no more than that.

J. H. BURNHAM
(Empire League) Advt.

BIRTH.

COATES—Born to Mr. and Mrs. Eric Musgrave Coates (nee G. Audrey Meredith) in Grace Hospital, Toronto, on June 26—a son.

In Police Court

Pleading guilty to having liquor in an unlawful place on Saturday, July 12, Cecil Patterson, aged 26, laborer of this city, paid a fine of $100 and costs amounting to $6.50 in City Police Court this morning, when he appeared before His Worship Magistrate O. A. Langley.

Two local young men drew fines of $10 each and costs amounting to $4.50 on a charge of being intoxicated on Water street on Monday, July 14th. Both pleaded guilty and had nothing to say.

Abraham Cherney, charged with driving a motor vehicle without a driver's permit, was fined a minimum of $10.

Appearing on a charge of vagrancy an 18-year-old girl whose case had been adjourned previously for the attendance of her father, was given a sympathetic hearing after the magistrate had cleared the court. After hearing the father's version of the affair, His Worship allowed the girl to go home, warning her that she must be of good behaviour and that she must report to the Police Matron every other night and appear before the court on Wednesday next, when she will be dealt with as the circumstances of the case warrant.

IN COUNTY POLICE COURT

"Let me know by return mail your best terms of settlement", wrote Harry LaPlant of Toronto, charged with driving a motor vehicle on King's Highway 28 at a greater speed than 35 m.p.h. contrary to section 23 (2) of the Highway Traffic Act on July 5th 1930.

Traffic Patrol Officer E. A. Hornick in evidence stated "Defendent was driving in North Monaghan township at a speed of 63 m.p.h."

A penalty of $15 and costs amounting to $3.25 was imposed.

A similar penalty was drawn by W. F. Spry, 30, Southwood Drive, Toronto who according to the Traffic Officer came down the hill by Springville Garage at an excessive speed. "The driver slowed down as he came past the spot where I was visible. Another car was following closely and I swung in behind it. I found the speed of both cars at that time was 45 m.p.h. I passed the rear car and was pulling up to the front car with the idea of warning the driver of the car in front about his excessive speed, when he went up to 60 m.p.h. I overtook him and stopped him and when asked for his permit he could not produce one. I gave him a warning concerning the permit and told him I would issue a summons for speeding".

The traffic officer further added that it was a holiday and the road was crowded with traffic at the time of the occurrence, which was 9:40 p.m. The offence took place on a stretch of road where all the fatal accidents have been this year.

Magistrate Langley: From defendents letter, he seems to think he is going to get off with a warning. Such a thing cannot be done. In addition to speeding he was driving without a permit.

In his letter defendent stated that when he saw the headlights at the rear of his car, which he afterwards found were the lights from the traffic officer's machine, he thought that it was a friend of his following who wished him to travel a little faster. As soon as he realized that it was the traffic officer he slowed down and later came to a stop.

"Plead guilty. Check in mail", was the announcement received by the magistrate in a telegram received this morning from A. W. Bremmen of Toronto who was charged with speeding on Highway 28 on June 11th. He was fined $10 and $3.25 costs.

HINTS ARE MADE OF LAND OPENING

Saskatoon Liberal Candidate Charges Premier Trying To Influence Votes.

MADE TO MENNONITES.

SASKATOON, Sask., July 16 (C.P.).—Promises of school grants and even hints of land-openings are being made to Mennonites by Premier J. T. M. Anderson of Saskatchewan in order to influence votes in favor of F. R. MacMillan, Conservative candidate in Saskatoon, charged A. M. Young, Liberal candidate and member for Saskatoon in the last House of Commons, here last night.

Mr. Young read a letter from the Premier to Abe Driedger, of Osler, formerly member of the Liberal Executive, outlying his proposals regarding school grants and lands for the Mennonites. He also read the letter of resignation of Mr. Dreidger, leaving the Liberal Association, and ascribing his move to the Premier's promises.

Venezuela has, according to recent estimate, 5,500,000 tons of unmined coal.

VESSEL TO SAIL OUT OF ORILLIA

Ferdinand Tied Up at Local Dock to Take on Coal.

FROM CORNWALL.

Bound from Cornwall to Orillia, the steamer Ferdinand, tied up in local waters yesterday afternoon, taking aboard a new stock of coal. In charge of Sailing Master J. W. Joslin, during the voyage through the Trent Waterway system, she will be handed over to Captain T. A. Wood, her owner, who plans to put her on passenger excursion work on Couchiching Lake, Severn River and Sparrow Lake.

The steamer left Cornwall on July 10th at 3 p.m., and her master expects to dock her at Orillia on Thursday night. Having been on ice-breaking service during the past winter, prior to which she was in ferry service between Prescott and Ogdensburg, the craft is somewhat dilapidated looking, but her master describes her as a very good sea-going craft, stating that when on Lake Ontario they experienced some rough weather, and that the craft handled exceedingly well.

She has a length of 87 feet, with an 18-foot beam and a five-foot draft, and can accommodate 210 passengers and two automobiles. Her crew consists of captain, engineer and four deck hands. The boat is driven by a 28 h.p. triple expansion marine engine, which will propel the craft at a speed of 13 knots per hour.

J. W. Joslin, in command, is a captain in the service of the Canada Steamship Lines, having had charge of the Chapleau for many years. The Chapleau is at present tied up at Kingston.

COBOURG LADIES DEFEAT TWEED

Twenty Rinks Of Lady Bowlers Take Part In Belleville Tournament.

LOCAL RINKS WIN.

Four rinks of Peterborough lady lawn bowlers motored to Belleville yesterday morning for the annual tournament of the Belleville Ladies' Lawn Bowling Club. They were favored with ideal weather conditions, the day being bright but cool enough to make bowling a pleasure. Twenty rinks were entered from Cobourg, Stirling, Madoc, Tweed, Deseronto, and Peterborough, and some fine games were greatly enjoyed. The tournament was opened by Mr. Sullivan, who warmly welcomed the ladies of the visiting rinks. This was followed by a few remarks by Miss Hurley, president of the Ladies' Club, and soon all were engaged in the merry game.

Mrs. McLeod of Cobourg and Mrs. Wagar of Tweed had to play off for the cup. Mrs. McLeod's rink won the cup, and each member of her rink received beautiful silver tree platters. Mrs. Wagar's rink, the runners-up, received pretty silver trays. Mrs. Duff's rink of Belleville had the highest score for the winner of two games, receiving sandwich trays, and Mrs. Wright's rink of Peterborough, composed of Mrs. Wright (skip), Mrs. Miller (vice) Mrs. Gregson (second) and Mrs. Cheverill (lead) were fortunate enough to bring back one prize to the city. They had the highest plus for one win and received beautiful tapestry purses. Miss MacLean's rink from Belleville won the consolation prizes, pretty china plates.

The games resulted as follows:

Mrs. McLeod, Cobourg—3 wins plus 30.
Mrs. Wagar, Tweed—3 wins plus 30.
Mrs. Duff, Belleville — 3 wins plus 29.
Mrs. Cutcliff, Norwood — 2 wins plus 28.
Mrs. Harding, Deseronto — 2 wins plus 26.
Mrs. Reeves, Tweed—2 wins plus 24.
Mrs. Greenslade, Peterborough — 2 wins plus 23.
Miss Wright, Tweed—2 wins plus 20.
Mrs. Welbourn, Cobourg — 2 wins plus 20.
Mrs. Moon, Madoc—2 wins plus 20.
Miss Hurley, Belleville — 2 wins plus 20.
Mrs. Wright, Peterborough—1 win plus 27.
Mrs. Yeates, Peterborough—1 win plus 18.
Mrs. Whitty, Stirling—1 win plus 17.
Mrs. Bailey, Stirling—1 win plus 16.
Mrs. Coleman, Peterborough—1 win plus 11.
Mrs. Watson, Cobourg — 0 wins plus 9.
Miss MacLean, Belleville — 0 wins plus 4.
Mrs. Cook, Cobourg—0 wins plus 4.

OBITUARY

PATRICK HEFFERNAN.

Patrick Heffernan, aged 72 years, was found dead at eight oclock this morning at his late residence, 640 Reid Street, under circumstances which Coroner Dr. T. W. H. Young considers warrants an inquest, which he has accordingly ordered to be held on Friday evening at 8 o'clock.

It is stated that deceased has been in ill-health for the past three years. He leaves three daughters: Mrs. Geo. Peck of California, Missouri; Mrs. Tremain of this city, and Mrs. Comstock of Utica, New York, and two sons, Jack and James, both of this city.

The funeral will be held on Friday, July 18th, from 640 Reid Street, at 2 p.m., with Rev. C. V. McLean officiating. Interment at Little Lake Cemetery.

MAGYAR MINISTER IS FINED $500 ON CHARGES OF ALIEN SMUGGLING

Judge Also Suspends Sentence Of Year and Day In Atlanta Penitentiary.

FORMER WELLAND PASTOR.

JAMESTOWN, N.Y., July 16 (Canadian Press). — Rev. Stephen Czuturos, 35, pastor of the Magyar Presbyterian Church, Cleveland, pleaded guilty in Federal Court here to-day to an indictment containing two county charges of alien smuggling. Judge Simon L. Adler imposed a fine of $500, and suspended a sentence of one year and one day in the Federal Penitentiary at Atlanta.

The first count charged that on September 19, 1927, and June 16, 1928, Mr. Czuturos made false statements to the American Consul at Niagara Falls, Ont., in connection with applications filed by Alexander Marko and Joseph Daraby for immigration visas. The second count charged the Magyar minister with bringing Daraby into this country illegally.

Misled Seminary Officials.

It was charged that Mr. Czuturos, while pastor of the Hungarian Reformed Church, Welland, Ont., by misrepresentation induced officials of the Bloomfield Theological Seminary, Bloomfield, N.Y., to certify to the American Consul that arrangements had been made for acceptance of Marko and Darby as students at the Seminary.

The Government charged that neither of the two men intended to become students ,but used that subterfuge to gain illegal entrance to the United States. Marko was said to have returned to Canada, but Daraby, an artist, was said to be living in Cleveland, under a Government immigration bond.

GARDINER IMPROVES.

CALGARY, Alta., July 16.—(C.P.)—Robert Gardiner, elected by acclamation to the next House of Commons for Acadia constituency, is recovering from his slight indisposition. The Progressive leader was forced to cancel an engagement to speak at Coronation, on his eastern Alberta tour, but is reported improved.

LIBERALS FAILED TO ASSIST FARMER

Hon. H. H. Stevens Scores Dunning on Wheat Pool Problem.

REGINA, Sask., July 16.—(By Canadian Press). — The Liberal Government had failed to assist the Western farmer in the marketing of his crop and Hon. Charles A. Dunning, Minister of Finance, had ridiculed efforts of the wheat pool to solve the problem, asserted Hon. H. H. Stevens of Vancouver, speaking here last night in support of the candidature of Frank W. Turnbull, K. C., Conservative, in Regina.

Mr. Stevens declared the Conservative party, when in power had always assisted in the marketing of the Dominion's crop and referred to the formation of the grain board and other efforts made in creating markets for western wheat.

Colombia's water-power resources are now estimated at 4,000,000 horsepower.

VOTERS' LISTS, 1930.

MUNICIPALITY OF BURLEIGH AND ANSTRUTHER, COUNTY OF PETERBOROUGH.

Notice is hereby given, That I have complied with Section 9 of the Voters' Lists Act, and that I have posted up at my Office at Apsley, on the 15th Day of July, 1930, the List of all persons entitled to Vote in the said Municipality at Municipal Elections, and that such List remains there for inspection.

And I hereby call upon all Voters to take immediate proceedings to have any errors or omissions corrected according to law, the last day of appeal being the 4th Day of August, 1930.

Dated at Apsley this 15th Day of July, 1930.

GEORGE CARR,
Clerk of Burleigh and Anstruther.
1d-14-2305

ARTIFICIAL LIMBS

Get your Artificial Limbs from the maker who can give you expert personal follow-up and adjustment service. Our experience and good record of more than 60 years are sufficient guarantee of the quality of our work. Buy in Canada. Send for illustrated catalogue.
AUTHORS & COX, LTD., 135 Church St., TORONTO

ALWAYS SOMETHING NEW
At MELODY INN
Step Dance Contest Thursday
(2)—ORCHESTRAS—(2)
Hear "Red" Moncrief and His Haymakers play the old favorites

A Real Date—A Real Treat
FRIDAY THE 18th AT
MELODY INN
Special Dance with the
LUCKY EIGHT CLUB
Surprises and fun for everyone
Tickets $1.00 or 10c each Dance

CHEMONG
BIRTHDAY DANCE TO-NIGHT
Thursday Nite's Special Attraction
All Sorts of Fun and Novelties, including
CAPTAIN KIDD AND HIS PIRATES
who will be at the Pavilion by order of the first mate. Don't fail to see the Mayflower sail Chemong Lake, when Capt. Kidd will attempt to capture the orchestra and condemn them to a watery grave.
DON'T MISS THE FIREWORKS

There are a lot of conflicting claims being made about various makes of radios. Ask us for proven facts.
RADIO SALES AND SERVICE
Greene Music Building
185 CHARLOTTE ST. - PHONE 3575

New Gasoline
At **Dawson's Service Station**
TYDOL 29c Gallon
Commander Byrd's choice for his aeroplanes on his successful flight over the South Pole, when Tydol Gasoline and Veedol Motor Oils were used.
U.S. MOTOR GAS 22c GALLON
McDONNEL AND REID PHONE 1523
2d-14

Officer Fines Tourist $10 and Costs For Speeding on the Chemong Road

"Fine $10 and costs $3.75." This pronouncement did not come from the Magistrate as he peered over the top of the bench, but from Traffic Officer E. A. Hornick as he speedily dispensed justice on the roadside recently in accordance with the powers invested on traffic officers by the new regulations which have affiliated the splendid body of patrolmen with the Ontario Provincial police. This is the first and only case of its kind in this district.

The offender, Samuel Newman of New York City, was guilty of speeding on highway number 7 between Chemong and Peterborough on July 5th, and elected to be dealt with by the traffic "cop" rather than spend the necessary time in the district before his case came for hearing in the ordinary course before the Magistrate. The law is specially designed to meet such needs, and while the traffic officers are not invested with magisterial powers, they now have the authority to impose fines for speeding and other minor offences against the Highway Traffic Act in the case of persons resident outside the district. Should the Magistrate consider that the penalty imposed by the officer is too severe, he may refund a portion of the fine. The traffic officers now carry a receipt book in triplicate to meet the needs of the new duty, which has been placed on them. It is understood that offenders have the option as to how their case shall be disposed of, and that the fine can only be levied by the traffic officers with the offender's consent, although it will doubtless prove a boon to persons who do not desire to make a personal appearance in court.

PROBABILITIES.
Moderate winds, fair and warm; possibly thundershowers at night or on Friday.

The Evening Examiner

HOME EDITION

IF IT WILL HELP PETERBOROUGH AND DISTRICT, THE EXAMINER IS FOR IT.

VOL. LXV., No. 14 — PETERBOROUGH, ONTARIO, CANADA, THURSDAY, JULY 17, 1930 — PRICE THREE CENTS

CANADA'S MARKSMEN WIN MACKINNON CUP

Member Runs Off With Common's Mace

LABORITE ACT SCANDALIZES WHOLE HOUSE

Beckett Caught at Bar and Emblem Recovered Amid Excitement.

GIVEN SUSPENSION.

Scene is Protest Against Fellow Member's Suspension For Talk on India.

LONDON, Eng., July 17.—(CP)—The House of Commons was thrown into excitement this afternoon when Fenner Brockway, Labor Member, in the middle of the question period, insisted upon delivering a speech on India and Prime Minister Macdonald moved his suspension for disobeying the chair.

After a division, when the tellers were lined up at the table to give the result, one of them the Laborite, John Beckett, scandalized the chamber by seizing the mace which is the House's emblem of authority and running down the floor with it.

Cauht at Bar

A messenger caught him at the bar of the House and the Sergeant at arms recovered his mace amid scenes of great excitement.

The members, steeped in traditions of the sacredness of the Common's prestige and dignity, were horrified at the incident and loud protests came from both sides of the Chamber.

Beckett's suspension also was moved by Macdonald and carried 324 to 4. As Fenner Brockway's suspension previously had been declared carried he and Beckett left the House together.

Members who sat near Beckett as he snatched the mace reported him to the chair as shouting, "Mr. Speaker, it's a damned disgrace!" referring apparently to his Labor colleague's suspension.

When the Speaker arose to announce Beckett's withdrawal from the House there were cries of "he's run away"! from the Conservative benches.

Understanding orders in the House of Commons the suspension of Brockway and Beckett will continue until the fifth day. Neither will be able to sit again until next Thursday.

Today's suspension was the first during the present Parliament.

TO HALT DEBATE ON NAVAL PACT

Johnson Refuses to Enter Limitation Agreement—Petition Circulated.

APPLY CLOSURE RULE.

WASHINGTON, D.C., July 17 (C.P.)—A petition seeking the closure rule to shut off debate on the London Naval Treaty was circulated in the Senate to-day by Senator Watson, the Republican leader, after Senator Johnson, Republican, California, had refused to enter any agreement for a limitation of debate beginning next Tuesday.

An effort to fix a time to vote on the London Naval Treaty was blocked in the Senate by Senator Johnson, Republican, California.

Senator Watson, the Republican leader, immediately served notice that Treaty proponents had a clear majority to halt what he termed "time killing" tactics. He said an attempt to invoke the closure rule, restricting debate, probably would be made next week.

Train Wrecks Auto; Man and Pig Safe

KITCHENER, Ont., July 17 (Canadian Press). — Driving his automobile into a speeding train at a crossing three miles from here, William Patterson, of Alliston, had a miraculous escape from death. The car, reduced to wreckage, was hurled forty feet with every pane of glass shattered.

Horrified witnesses rushed to the scene just as Patterson crawled through the windshield, his only injuries a shaking up and a cut on the back of his head.

Shortly after Patterson emerged, a black pig which had been in a wooden box on the rear seat, also crawled through the windshield, apparently none the worse for its experience.

Going to Europe

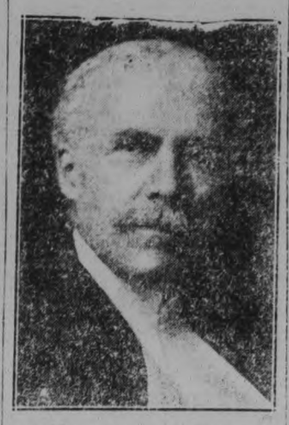

His Honor Judge E. C. S. Huycke, accompanied by his daughters, Mrs. James Blaiklock of Montreal and Mrs. William Duffield of London, will leave the city tonight and sail for Europe on Friday aboard the White Star liner Albertic. England, Ireland, Scotland and France are on the itinerary of the party and a return within two months is planned.

AGRICULTURAL REVENUE $1,667,218,000 IN 1929

OTTAWA, Ont., July 17. (C.P.)—The gross agricultural wealth of Canada for 1929 is estimated at approximately $7,978,633,000, in a summary published to-day at the National Revenue Department.

Last year the total revenue from Agriculture was $1,667,218,000, of which Ontario accounted for $509,434,000.

The two principal items which go to make up the total of agricultural revenue are field crops, valued at $879,750,000, and dairy products with an estimated value of $290,000,000. Farm animals are third with a value of $210,437,000 and poultry and eggs fourth with a value of $109,346,000.

LIBERALS ARE GIVEN 14 SEATS IN SASKATCHEWAN BY W. J. ELLIS

Political Situation in Western Province Surveyed By Independent Writer.

FARMERS ARE HARD UP.

Believing that the provinces of Ontario, Saskatchewan and Quebec hold the key to the Dominion election result, The Examiner has requested from William Ellis of Regina, a former reporter on the staff of The Lindsay Post and The Examiner, to write an independent article on how he sees things in Saskatchewan. One from William Edgar of Montreal, on how he sees things in Quebec will appear in a few days.

REGINA, Sask., July 17 (By William J. Ellis, Exclusive to The Peterborough Examiner). — Saskatchewan is to-day, and for the next ten days will be the field upon which will be fought what is considered by political circles to be the most turbulent federal election battle in the history of Canada.

Almost unparalleled unemployment, a shortage of ready cash among farmers due to poor crops of 1929, are factors contributing to a situation which challenges and is very liable to upset the most careful pre-election forecasts.

Saskatchewan, the province which went solidly Liberal in 1926, if one will include the few Progressive members who later allied themselves with the King administration, is to-day a "political silk hat" from which the magic ballot may produce almost any arrangement of party representation in the future Parliament of the Dominion.

Conservatives Have High Hopes

Conservatives hope to break into the representation column for the first time, a hope at least partly based on the unexpected return of the provincial election of June, 1929, when a Tory majority was gained for the first time.

That hope may be realized to the extent of possibly three seats, but as the number of days before the electors go to the polls grows smaller, Conservatives are shifting their ground and are becoming more frank in admitting that a sweep of the province is too much to expect. Liberals, confident of returning a majority, are uneasy at the prospect of likely turnover in strongholds that have shown symptoms of fickleness. In the last parliament the 21 constituencies of Saskatchewan were represented by 16 straight Liberals.

(Turn to page 15, please.)

FOUR PREMIERS ARE OUT TO BEAT LIBERAL PARTY

Premier Baxter of New Brunswick Latest Addition For Opposition.

KING SCORES PREMIERS.

Conservative Leader Attacks the New Zealand Trade Treaty.

(By George Hambleton, C. P. Staff Correspondent)

OTTAWA, July 17.—Four Provincial Premiers are now in the Conservative campaign against the King Government. Premier Ferguson continues in North Ontario his long-distance duel with Premier King. Premier Anderson of Saskatchewan is planning a series of campaign meetings which will carry him to the principal Saskatchewan centres before election day. Premier Rhodes of Nova Scotia—so charged the Dominion Prime Minister at Kenora last night—has thrown his weight on the side of the Dominion Conservative party.

Latest Addition

Premier Baxter of New Brunswick is the latest addition.

Addressing a Nova Scotia audience at Springhill last night he declared that Nova Scotia was receiving from the Federal treasury $39,000 a year less than the amount received under the government of Sir Robert Borden.

And Premier King had at Kenora some warm words for the Provincial Premiers.

Why, he demanded had Premiers Anderson, Rhodes and Ferguson thrown their weight with the Con-

(Turn to Page 20, please)

Speeding in Fog Charged to Skipper

WASHINGTON, D. C., July 17.—(Canadian Press).— Charges of reckless navigation, negligence and navigating at excessive speed in fog have been filed by Federal Steamboat Inspectors at Boston against Captain Archie H. Brooks, master of the steamer Fairfax, which collided with the tanker Pinthis off the Massachusetts coast June 10 with the loss of 49 lives.

POISONING CASE TAKES NEW TURN

Anonymous, Threatening Letters Sent to Listowel Lad's Parents.

JEALOUSY MOTIVE.

LISTOWEL, Ont., July 17. (C.P.)—Revelation that the accused had led up to his alleged poisoning of their son by writing threatening but anonymous letters to Mr. and Mrs. Herbert Jackson of Listowel, furnished a new angle to the case here when Robert Freeman, 39 year old farm hand, was committed for trial on a charge of attempted murder of 17-year-old Gordon Jackson. The lad was saved by quick medical attention.

Reference to the letters at the preliminary hearing, at which Freeman did not plead, indicated that they had threatened harm to the boy if he persisted in associating with certain of his chums. They were signed variously, it was said, "K. K. K. of Kanada," and "A Friend."

In Freeman's confession, which was read in court he suggested that his motive may have been jealousy of the lad, in that his parents paid more attention to their son than to him.

Possibility of separation of India and Burma is being discussed in England.

Peterborough's Two Winners

The International Photographers' Association desired to find "the most attractive child in North America" so they asked photographers throughout Canada and the United States to submit their best. More than 20,000 pictures were sent in and of that number these Peterborough kiddies won second and third prizes among Canadian children. They are: Terrence Wilson Fox, two year old son of Mr. and Mrs. W. Reg Fox, 431 Stewart street, who won second prize, and (right) Dorothy May Dewdney, one year old daughter of Mr. and Mrs. Harry Dewdney, 485 Park street, third prize.

COAL MINES BILL AMENDMENT IS BEING DRAWN UP

Labor Gov't Expects Measure Will Pass Lords This Time.

NO CRISIS THIS WEEK.

If Not Satisfactory Bill Will Not Be Supported By 43 Mining Members.

LONDON, Eng., July 17.—(By Thos. T. Champion, C. P. Staff Correspondent.)—Under the watchful eyes of the Miners' Federation of Great Britain, the Labor Government is pursuing the delicate task of formulating suc han amendment to the Coal Miners' Bill as will finally pass the House of Lords. Three times now, the Upper Chamber has disapproved the 7½ hour day clause of the Mines Bill. Instead, the Peers want the clause to read "90 hours a fortnight." On the surface there does not seem much difference, but the crux of the argument is that the 90-hour a fortnight rule would permit mine owners to continue the present eight-hour day for five and a half days a week. And it is the eight hour day, instituted by the Conservative Government after the 1926 coal strike, at which the miners balk.

No Crisis This Week.

"There will be no crisis this week," says A. J. Cook, militant General Secretary of the Miners' Federation. "We have placed our position before the Government and we have accepted the recommendation of Rt. Hon. William Graham (president of the Board of Trade) for an amendment to the Lord's spread-over proposal."

Mr. Cook then gave an indication of the danger the Government faces. "We are waiting to see the exact form of the amendment to be submitted to the Commons by the Government," he said. "If it is not satisfactory 43 mining members of Parliament will neither be able to support it nor the Government."

COMMUNIST HAS FILED PAPERS IN NIPISSING

NORTH BAY, Ont., July 17. — Amos T. Hill, Sudbury, Communist candidate, has filed his nomination papers and made the necessary deposit of $200 with P. Aubrey, returning officer for Nipissing, to ensure a three-cornered fight in the constituency. Dr. J. R. Hurtubise, Sudbury, Liberal candidate, and H. Morel, Mattawa, Liberal-Conservative candidate, will be nominated on Monday next.

DR. DANIEL DUNTON PASSES

BRANTFORD, Ont., July 17 (C.P.)—Dr. Daniel Dunton, Paris, one of the best-known physicians in Brant County, died this morning. He had practiced in Paris for 42 years, and was twice nominated by the Liberal party as candidate for the Federal House.

CONVENTION FOR TORONTO

DENVER, COLO., July 17 (C.P.)—A poll of State caucuses at the fourteenth annual convention of Lions' Clubs in session here to-day indicated that Toronto, Ont., would be the scene of next year's convention. New Orleans and St. Louis were also bidding for the convention.

Young Toronto Girl Paralysis Victim

TORONTO, Ont., July 17 (C.P.)—Veronica Fraser, eight-year-old girl of this city, died in hospital here this morning, only a few days after the discovery that her illness was infantile paralysis.

There are now three cases of the disease in the city. Medical officers state that it is appearing much earlier than usual.

OFFICER INJURED MAKING ARREST

Arrests Alleged Pickpocket After Scuffle in Which Car Drops Down Cliff.

TWO ESCAPE.

ST. CATHARINES, Ont., July 17.—(C.P.)—John Bonner is in the St. Catharines jail on a week's remand, awaiting recovery of Provincial Officer Robbie, who engaged in a scuffle with Bonner and two companions who were suspected of operating as pickpockets at Queenston Heights yesterday.

W. S. Shephard, ticket office employee, claimed to have observed the two working their trade and called Officer Robbie, who was in civilian clothes at the time.

While Shephard was chasing one of the trio, Robbie attempted to place the other two under arrest. Bonner endeavored to kick Robbie from the running board of their car, but the officer succeeded in getting inside. In the scuffle Robbie hurled both driver and Bonner and himself into the rear of the car, which, being driverless, backed over the cliff about 150 feet and brought up against a tree. Robbie hung onto Bonner, and with the assistance of Shephard, placed him under arrest.

The car was badly wrecked and Robbie sustained three broken ribs and severe bruises during the scuffle and drop.

The other two alleged pickpockets got away.

MAYOR B. WEMP DEFENDS POLICE

States Officers Did Not Infringe On Rights Of Communist Candidate.

MAINTAINING PEACE.

TORONTO, Ont., July 17.—(C.P.)—The Police Department of Toronto and its personnel were defended by Mayor Bert S. Wemp in a communication he has sent to Col. O. M. Biggar, legal adviser to the Chief Electoral Officer of the Dominion. The latter had previously communicated with the Mayor regarding allegations made on behalf of Charles Sims, local Communist candidate, that the police had interfered with several of his meetings. Col. Biggar stated if this were true the police were exceeding their authority.

The Mayor, it is understood, has informed Col. Biggar that the police did not infringe on the rights of Mr. Sims and that they would continue to uphold the law and maintain peace in the city.

ENTIRE SHIFT OF WORKMEN KILLED IN GAS EXPLOSION

Twelve Men Instantly Killed in San Francisco Water Tunnel.

STRUCK GAS POCKET.

System of Tunnels Being Built to Bring Mountain Water to City.

CAMP MITCHELL, Calif., July 17 (Canadian Press). — A gas explosion killed an entire shift of 12 men in a tunnel of the Hetch Hetchy project, San Francisco's municipal water area early to-day. Engineers said a natural gas pocket accidentally ignited.

Down 1,500 Feet.

The tunnel drops straight downward more than 800 feet from the surface and then branches into a drift to the east and one to the west. Those killed were in the east drift.

Thirteen men in the west drift, which goes down about 1,500 feet, were badly shaken and some were gassed, but all were brought to the surface. None was seriously hurt.

Two bodies were recovered almost immediately, but the gas flow soon drove rescuers to the use of masks.

The tunnel, in which the blast occurred, is one of a score being constructed to bring mountain water from the high Sierras to San Francisco and adjoining communities.

More than 87 miles of tunnels are included in the Hetch Hetchy project, which will furnish 400,000,000 gallons of water daily and one billion kilowatt hours of electric power annually.

EXPECT U. S. MINISTER LAST WEEK IN AUGUST

WASHINGTON, July 17 (C.P.). — The State Department to-day said that Col. Hanford MacNider, newly appointed United States Envoy Extraordinary and Minister Plenipotentiary to Canada, will probably assume his official duties at Ottawa during the last week of August or the first week of September.

Col. MacNider succeeds Hon. William Phillips.

WOULD INCREASE DUTY ON U.S. CARS

Essex Candidate Suggests All Cars Be 60 Per Cent Canadian Made.

HAS GOV'T APPROVAL.

WINDSOR, Ont., July 17 (C.P.)—Changes in the basis for levying duties on United States made automobiles which will have the effect of bringing manufacturers to Canada or to having more parts made in Canada, were outlined last evening by Edmond C. Odette, Liberal candidate in Essex East riding.

The proposal is to levy duty on the retail price of imported cars instead of the wholesale price as at present, and for increasing the requirements for Canadian content, in order to get the present 25 per cent. drawback on parts. At present the autos must be at least 50 per cent. Canadian made. It is proposed to raise this to 60 per cent. generally on all cars and 66 2-3 per cent. on cheaper cars. M. O'Dette declared that he had the approval of the King Government for such a change in the plan of levying duty.

Statement Not Confirmed.

OTTAWA, Ont., July 17 (C.P.)—In the absence of the Prime Minister and Mr. Dunning, Minister of Finance, from the capital no confirmation could be secured of the statement attributed to E. G. O'Dette, at Windsor, relative to the institution by the Government of a new basis of levying duties on automobiles.

It was pointed out here to-day by Government officials that the automobile hearing is still under consideration by the Tariff Advisory Board. The suggestion had already been made at previous T.A.B. hearings that duties on imported cars be levied on a principle similar to that propounded by Mr. O'Dette. Canadian industrialists asked that the "factory list" price, which is higher ordinarily than the importation price, be made the basis of the duty.

France has a water-cycling craze.

Scotland has a wave of murders.

Victory Is Claimed By Largest Margin In Bisley History

Win To-day is Canada's Seventh Victory in This Great Team Shoot of the N. R. A. Meeting Since Cup Was First Offered in 1891.

TRIUMPH ATONES FOR LOSS OF THE KOLAPORE CUP BY SEVEN POINTS TO MOTHER COUNTRY ON TUESDAY.

Canadians Pile Up 51 Point Lead With a Total of 1,076 Against Rhodesia Second With 1,025—Competing Team Composed of 12 Men Each Firing at 90 Oand 1,000 Yards.

BISLEY CAMP, England, July 17 (Canadian Press Cable).—Canada won the Mackinnon Challenge Cup this afternoon. The victory atoned for the Dominion's loss of the Kolapore Cup on Tuesday, and was Canada's seventh victory in this great team shoot of the National Rifle Association meeting since the cup was first offered in 1891.

Canada won by the comfortable margin of 51 points. Her score was 1,076. Rhodesia was second with 1,025, England, holders of the cup, was fourth with 1,020.

Scotland Beats England.

Scotland was third with 1,021, a point ahead of the English team. India was fifth with 1,019, Ireland sixth with 1,018, Wales seventh with 958.

The Canadian team took no chances in turning the tables today On Tuesday they had lost the Kolapore Cup to the Mother Country by only seven points. To-day they took the Mackinnon Cup off the English holders by one of the largest margins recorded in the history of the shoot.

The competing teams were of 12 men each, firing at two ranges 900 and 1,000 yards. Each man fired 10 shots at each distance.

Smith Wins Pince of Wales Prize

BISLEY CAMP, Bisley, England, July 17 (C.P. Cable).—The Prince of Wales' Prize of $500 and the National Rifle Association's Badge was captured to-day by Major A. Talbot Smith, formerly of the Fourth Queen's Regiment, with a score of 69 out of a possible 70.

The Northland Prize of $100, awarded in the same shoot for marksmen not qualified to compete for the Prince of Wales Prize, went to Lieut. A. J. Barlow of the Small Arms School, with a score of 68. Lieut. Barlow won the Army Championship's and the King's Medal at the Army meeting two weeks ago.

Company Sergeant Major G. M. Emslie of Toronto led the Canadians competing in this important feature of the National Rifle Association's meeting, with 67.

The match was fired at two ranges, 300 and 600 yards, with service rifles, seven shots each distance.

RANGERS PICNIC TO ROCHESTER IS BIG SUCCESS

Almost 300 Take in Excursion of the Peterborough Battalion.

TOUR "FLOWER CITY."

Sail on Lake Ontario Yesterday Was Most Delightful.

Officers and men of the Peterborough Rangers battalion with their families and friends, making a party of almost 300, embarked yesterday on the pleasurable cruise to Rochester and return.

Everything combined to make the long-planned excursion a great success; the sun shone from a cloudless sky and the lake was like glass. Officers and men found a new and closer fellowship as they fraternized with song and story on the ferry's deck, and the success of the excursion was but another example of the splendid esprit-de-corps of the local regiment.

Much of the success was directly due to Lieut.-Colonel Gordon Hall, former O. C. of the regiment, Col. M. H. Park, O. C., and Major G. G. Winterbottom, who looked after the many little details that added to the comfort of the party and who were always the leaders in the fun and frolic.

Lake Most Placid

The steamer, Ontario I, gaily decorated with flags for the occasion, left her berth at Cobourg sharply at nine o'clock D. S. T. and headed across the lake for Genesee Dock, the port of Rochester. The four-and-a-half hours' water trip was completed under the most delightful weather conditions. The lake was most placid and the passengers suiting their own inclinations either lounged on the breeze—swept decks or indulged in games and dancing in the cosy little salon amidships.

The cuisine in the ship's dining, well-known for its quality, was well patronized by the passengers whose appetites had enjoyed an added zest because of the bracing weather conditions.

As the steamer glided along the land-locked entrance to the Genesee dock, the ship's officers were most attentive to any questions asked con-

(Continued on Page 14.)

NEW TAX LAWS MAY BE REVOKED

German Socialists Introduce Motion of No Confidence in Gov't.

BERLIN, Germany, July 17.—(CP)—The Socialist Members of the Reichstag today introduced a motion to revoke the tax laws decreed last night by order of President Von Hindenburg under the dictatorial powers granted by articles 48 of the constitution.

The Socialists also introduced a motion of no confidence in the Government.

Under the rules of the Reichstag, these motions can not come to a vote before to-morrow.

In introducing their motion revoking the tax law decrees of the Bruening cabinet, the Socialists took advantage of a clause in Article 48 which provides that the measures decreed under the provisions of this article "must be revoked if the Reichstag so demands".

BAR HARVESTERS SASKATCHEWAN

Will Give Work For Provinces Unemployed First—Then Neighbors.

NO EXCURSION TRAINS.

REGINA, Sask., July 16.—(CP) — The Government of Saskatchewan will prohibit importation of harvest workers from Eastern Canada this year. The Province's unemployed will be given the first opportunity of seeking jobs in the grain fields, and then, if additional help is required, preference will be given the jobless of Manitoba, Alberta and British Columbia.

Hon. J. A. Merkley, Minister of Labor and Industries, said railway companies would be requested to discontinue excursion trains.

London men are wearing green suits.

Mine Silver Under Street in Cobalt

COBALT, Ont., July 17 (Canadian Press). — Permission to block off half of the width of Galena Street at Grandview Avenue in order to permit the mining of high-grade silver ore in that section, has been granted the Mining Corporation of Canada by the town of Cobalt.

According to Arnold Smith, underground superintendent of the company, the veins have been worked up to the street allowance, and it is proposed to continue operations through to the old shaft on the Nancy Helen property.

To carry out the work, it would be necessary to mine under the road.

Floor Caves In at Party--Woman Injured

35 LADIES HAVE NARROW ESCAPE IN 9-FOOT DROP

Crash Occurs as Card Prizes Being Given in Ottawa Committee Room.

POLICE RUSH TO AID.

Panic Reigns as Excited Ladies Pull Would-be Rescuers Into Pit.

OTTAWA, Ont., July 17. (C.P.) — Thirty five women were plunged nine feet into the basement when a portion of the floor of the Eastview Liberal-Conservative Association Committee Room gave way, during a card party last night. Panic reigned as husbands and friends fought to extricate the frightened women from the tangled mass of wreckage. Only one woman was badly injured.

200 Women in Hall.

Nearly 200 women had gathered in the committee rooms. When David Gincras, as chairman of the Association, started to give out the prizes a 12-inch beam supporting the east end of the floor, gave way, carrying everything above with it, and breaking a gas pipe in the basement.

Police rushed to the scene to restore order and assist in releasing the excited women. Many who sought to reach down into the basement to pull out the victims were themselves pulled in thus adding to the furore.

Police soon organized a human chain and by grasping each other's arms the rescurers reached into the pit to pull out the women.

LIBERAL, LABOR UNION DEFEATS BALDWIN MOTION

Lack of Safeguarding Policy Reason For Conservative Move.

LLOYD GEORGE OPPOSED.

Snowden, Ardent Safeguarding Foe Takes Active Part in Debate.

LONDON, July 17.—(C. P. Cable)—The Conservative members of the Opposition found themselves alone last night when they sought to have the House of Commons condemn the so-called failure of the MacDonald Government to maintain and extend the safeguarding duties.

The motion of censure was moved by the Rt. Hon. Stanley Baldwin, Conservative leader, and besides criticizing the adminstration for its lack of a safeguarding policy it sought expression of the House's regret that the Government had "arbitrarily excluded from consideration" the imposition of duties on foreign foodstuffs. The House defeated the motion by 312 to 241 votes, the traditionally free trade Liberals voting, almost of necessity, with the Government.

From the moment that the Rt. Hon. David Lloyd George, the veteran leader of the Liberals, termed the Baldwin motion "the most extraordinary and inexplicable proposal of censure" he had ever heard the motion was doomed. Mr. Lloyd George found "extraordinary" the fact that Mr. Baldwin reproached the Government for not considering duties on foreign foodstuffs while Mr. Baldwin himself, said Mr. Lloyd George, had refused to consider such taxes without reference to the people.

The chief figures in the debate were Mr. Baldwin, Mr. Lloyd George and the redoubtable Labor Chancellor of the Exchequer, the Rt. Hon. Philip Snowden, ardent foe of safeguarding.

SUMMER HOMES SWEPT BY FIRE

Detroit Woman has barely Time To Herd Children Outside.

$5,000 LOSS.

SARNIA, Ont., July 17 (Canadian Press). — Two fine summer residences at Lake Huron beach were completely destroyed by fire last night. The damage was estimated at $50,000.

Both houses were owned by United States citizens. That in which fire originated belonged to V. P. Rosasco, Detroit. Mrs. Rosasco was at home when the fire was discovered. She had barely time to pick up her young baby and herd the four other children out of the house when the fire swept through the entire lower floor.

The blaze then spread to the residence of Mrs. W. Mann, Dayton, Ohio, and it was also completely gutted before the apparatus arrived from this city.

Winner of Great Air Derby Prize

The photograph reproduced ABOVE shows Miss Winifred Brown, winner of the King's Cup air derby prize giving her Avro Avion the once over before the start of the race. In winning the prize, Miss Brown beat about fifty of Great Britain's premier fliers.

FERGUSON LAYS WHEAT TIE-UP AT KING'S DOOR

France, Russia Sold Crops to Britain While Our Gov't Sat Helpless.

BACKS W. A. GORDON.

Ontario Premier Complains of Highway and Agricultural Grant Withdrawals.

COBALT, Ont., July 17 (By Frank Flaherty, C.P. Staff Writer). — Responsibility for the failure of Canada's wheat crop of last year to reach the market was laid at the door of the King Government yesterday by Premier G. Howard Ferguson. The fact that Argentine, France and Russia had been able to sell their wheat in Great Britain while Canada could not, indicated something was wrong in Canada, Mr. Ferguson maintained.

"These countries," he said, "are run by shrewd, capable business men, who looked to the interests of their people, while our Government sat helpless at Ottawa. That is the reason we did not sell our wheat crop."

General Attack.

Mr. Ferguson's comments on the wheat situation were part of a general denunciation of the Government in connection with unemployment and the tariff. Hon. C. A. Dunning, he said, had attributed unemployment to the wheat situation, but did not say that other countries had been able to sell wheat while Canada had failed. Then Hon. T. A. Crerar, Minister of Railways and Canals, had said if there was a bumper wheat crop this year unemployment would disappear, notwithstnding Mr. Dunning's contention that railway, steamship and elevator employees were out of work because last year's crop did not move to market.

"There is nothing wrong with this country," said Mr. Ferguson. "It is the richest country in the world, both in wealth and opportunity. But we want somebody at the head of affairs who will protect our wealth, our home and our factories from unfair competition from other countries."

Louis Cote, M.L.A., of Ottawa, speaking in French, said Mr. Ferguson had endeared himself to the French-Canadians of Ontario by his solution of the language problem in the schools. It was now possible for children to learn to read and write the French language well in the schools of Ontario.

Welcomed in Mining Town.

Kirkland Lake, Ont., July 17. (C.P.) — The mining town of Kirkland Lake turned out in force last night to greet the premier of Ontario, Hon G. Howard Ferguson, and thousands of people lined the streets as the premier drove through the town at the head of a parade. He spoke to an audience which packed a theatre and loud speakers carried his voice to those outside.

It was Mr. Ferguson's third speech in the constituency of South Temiskaming in support of the Conservative candidate, W. A. Gordon. One or two good humored hecklers in the audience vied with some enthusiastic applauders in making occasional remarks.

The premier charged the King

(Turn to Page 3, please)

GERMAN FINANCIAL BILL PASSES AFTER BATTLE

BERLIN, Germany, July 17 (C.P.). —By the desperate measure of overriding Parliamentary opposition, the Cabinet last night, with President Hindenburg's authorization under Article 48 of the Constitution, declared its hotly contested financial program a law.

The action created a situation making the fate of the present Reichstag seem problematical. That body will be informed officially of the Cabinet's decision in the Gazette. The Reichstag then will have the opportunity, if unwilling to consent to the measure, of voting down the Government's application of Article 48.

Re-enters Fight

Mrs. Edith Kerr MacDonald, of Cobourg, who will run as an Independent Liberal in the riding of Northumberland. Mrs. MacDonald enters the contest as a protest against the candidature of W. A. Fraser, the Liberal standard-bearer, who does not reside in the riding.

REPORT OF THEFT LEADS TO ARREST FOR GIRL'S DEATH

Montreal Recognizes Man as Wanted For Washington Murder.

ROBBED OF $50.

Suspect Admits Identity But Denies Slaying Young Woman.

MONTREAL, July 17 (C.P.)—When he visited detective headquarers yesterday to complain of a theft of $50, Herman Henry Barrere, wanted in Washington, D.C., in connection with the murder of Mary E. Baker, was recognized and placed under arrest. The local police had been furnished with a complete description of Barrere in circulars sent out from Washington last month. Mary Baker's body was found in a culvert in Arlington county, Virginia, April 12 last.

Barrere admitted his identity, police stated last night, but claimed o have no knowledge of the murder. He said he had been under arrest in the United States and had been then questioned regarding the murder of Mary Baker, according to the local police, who questioned him.

When Barrere visited detective headquarters yesterday Inspector Foucault, Capt. Gorman and Sergt. McCoy were in the office. They listened to Barrere's complaint of having been robbed of $50 and then got a signature of the complainant. It tallied, the detectives stated, with the specimen of the signature carried on the circular sent out from Washington. Further investigation was carried out and it was found that numerous tattoo marks and other marks of identification described in the circular, were found on the complainant.

"I am Barrere," police quote the man as saying, "but the rest of that circular is wrong. I know nothing of that murder." Barrere is 37 years old.

Mary E. Baker was a young woman employed in the United States navy department and was last seen alive in her automblle, parked on "B" Street in Washington at six o'clock on April 11, 1930. Her body was discovered next day in a culvert on government property in Arlington, Va., she had been criminally assaulted and shot three times.

CANADA HAS HAD LAST WORD IN U.S. TRADE RELATIONS

Joseph Wearing Answers 'Cute' Remark Of Mrs. Howard Fallis.

A MARKET FOR WHEAT.

Germany Paid Bonus Last Year To Undersell Canadian Wheat.

"Mrs. Howard Fallis said a rather cute thing in her speech at Guelph Tuesday night that doesn't sound quite so cute on second thought", remarked Joseph Wearing at Indian River last night, where he addressed a capacity crowd in behalf of J. J. Duffus.

"Mrs. Fallis said that Mackenzie King had received a sound spanking from Uncle Sam and then turned to the Old Mother, England," Mr. Wearing proceeded. "The fact is that, in our trade relations with the United States, Mackenzie King has definitely had the last word. The Dunning Budget has been recognized by Uncle Sam as meaning a loss of Canadian business amounting to $250,000,000 a year; and the fact that the United States is going to lose that business which the Dunning Budget will divert to Great Britain means that Premier King has had the last word.

The effect of the Dunning Budget has been described by a United States Senator very differently from Mrs. Fallis' cute remark. He declared that the Dunning Budget means that Canada has given Uncle Sam a very decided kick in the place where it hurts the most. I don't like to introduce these terms into a discussion of our trade relations. In spite of tariff walls the peoples of the United States and Canada are friends, and on both sides of the border there is a common desire that we shall continue to be friends we have been for more than one hundred years."

Mr. Duffus spoke at Indian River and Lang in Otonabee last night. He was assisted by Dr. Donald Munro, Mr. Wearing and Alex Elliott. William Borland was chairman at

(Turn to Page 3, please)

HEENAN ATTACKS ONTARIO PREMIER

Claims Ferguson Seeks To Become Figure Head of Dominion Politics.

LABOR MEN SPEAK.

PORT ARTHUR, Ont., July 17. —(C.P.).—Speaking here in the interests of John J. Carrick, Liberal candidate in the local riding, Hon. Peter Heenan, Minister of Labor, reiterated a recent challenge to Premier G. H. Ferguson to contest a constituency in the forthcoming election.

Mr. Heenan charged Mr. Ferguson was not as interested in the outcome of the election as he appeared to be. Instead, the Minister of Labor charged, the Ontario Premier sought to become the figurehead of Dominion politics.

James Southern, Port Arthur, and F. V. Kelly, Schreiber, prominent Labor men of the district, spoke in support of Mr. Carrick. They told the audience the interests of the Labor party were bound up in the policies of the Liberal party.

"I am going to advocate a separate Province for this part of Ontario. They are taking out many millions of dollars from this district and putting a very small proportion back," said Mr. Carrick, concluding his address during which he had criticized the Ontario Government of playing politics in the disposal of head of the lake timber limits.

EMPIRE LOYALTY ABLY DEFENDED

E. A. Peck And Speakers Reply To Allegations Made By Liberals.

DEPENDANT ON U. S.

Heated statements in reply to Liberal allegations of Conservative disloyalty to Empire and Motherland were made last night at a rally in Confederation School, North Monaghan, by speakers in behalf of the candidature of E. A. Peck, Conservative nominee for Peterborough West. The speakers were Mr. Peck; R. J. Soden of this city; J. F. Strickland, M.P.P., and Gordon Matthews, president of the local Conservative organization. Mrs. Andrews of North Monaghan was in the chair.

"I would rather cut off both my hands than see the ties between Canada and the Motherland severed," declared Mr. Peck, incident to his discussion of the Dunning budget, which he did not feel would succeed in its claim to substitute British manufactured goods for American in the Canadian market. The Liberal party, he said, was advertising "Patriotism before Party") and denouncing Tories as unpatriotic and disloyal. "We have a divided patriotism," he asserted, "and it has been Mr. Bennett's practical position that Canada is our first charge and responsibility."

Went to United States

"The only man in Canada to-day who needs to assert his loyalty and prove it," declared R. J. Soden, "is Mackenzie King." In 1914, when Canadian were proving their patriotism to Britain, Mackenzie King, who was of military age, "picked up all his little dishes," according to Mr Soden, "and hied himself to the United States. The trapper in the wilds heard the call; Mackenzie King

(Turn to page 3, please).

THORNTON SAYS GOOD CROPS MEAN PROSPERITY

VICTORIA, B.C., July 17 (C.P.).—Good crops on the Canadian Prairies will set Canada well on her way upward for the next year, in the opinion of Sir Henry Thornton, president of the Canadian National Railways. Expressing his conclusions on business conditions after a trans-Canada survey, he said that "things will probably mark time for a certain period until the public recovers its purchasing power.

"We can't expect the sun to shine all the time; there are bound to be showers. But so many people are mistaking the shower for a cyclone," he said. "We have got to look below the surface and see if there is anything wrong with our fundamentals."

PEERESSES RIGHT TO SIT IN UPPER HOUSE DEFEATED

Lord Astor, Champion of Cause, Urges Removing Bars of Sex.

VOTE IS 53 TO 49.

Conservatives Urge Waiting Till Reform Of Whole House Considered.

LONDON, England, July 17 (Canadian Press). — A Bill to admit women peeresses in their own right to membership in the House of Lords was defeated yesterday by the narrow margin of four votes, 53 to 49.

Lord Astor, who has been the womens champion for many years in their fight for recognition in the Upper House, introduced yesterday's Bill and made the plea that the bars of sex should be removed from the House of Lords as they have been from the Commons, the Cabinet, and most other public departments.

There are only 22 women who are peeresses in their own right and would be entitled to sit in the House of Lords.

Conservative peers opposing the Bill held that the question of the admittance of women should be left until the reform of the whole House was considered, a movement which has been considered for some time.

KING'S PROMISE BEING TAKEN UP

Winnipeg and St. Boniface Ask Dominion Gov't to Play Half of Bridge's Cost.

GIVE WORKLESS JOBS.

WINNIPEG, Man., July 17 (C.P.).—The cities of Winnipeg and St. Boniface propose to group themselves in an effort to alleviate the unemployment problem under Premier Mackenzie King's dollar - for - dollar scheme. Decision to start at once on the rebuilding of two bridges as relief work for the jobless, was reached at a conference of civic officials of the two cities.

Tentatively, it is suggested the Dominion Government, in line with Premier King's promise that the Treasury will expend an equal amount with provinces seeking to relieve unemployment, be asked to pay 50 per cent. of the total expended on the work. The Manitoba Government would be asked to meet 25 per cent. of the cost, with the municipalities putting up the remaining 25 per cent.

RELICS IN NATURAL SETTING

Prehistoric relics arranged in settings to show them just as they were disclosed to the eye of the excavator, have just been installed in the Kelvingore Museum, Scotland. The collection is owned by Ludovic M'L.Mann, a well-known archaeologist, and contains several thousand specimens.

Victor *will keep you in the know on the* Election

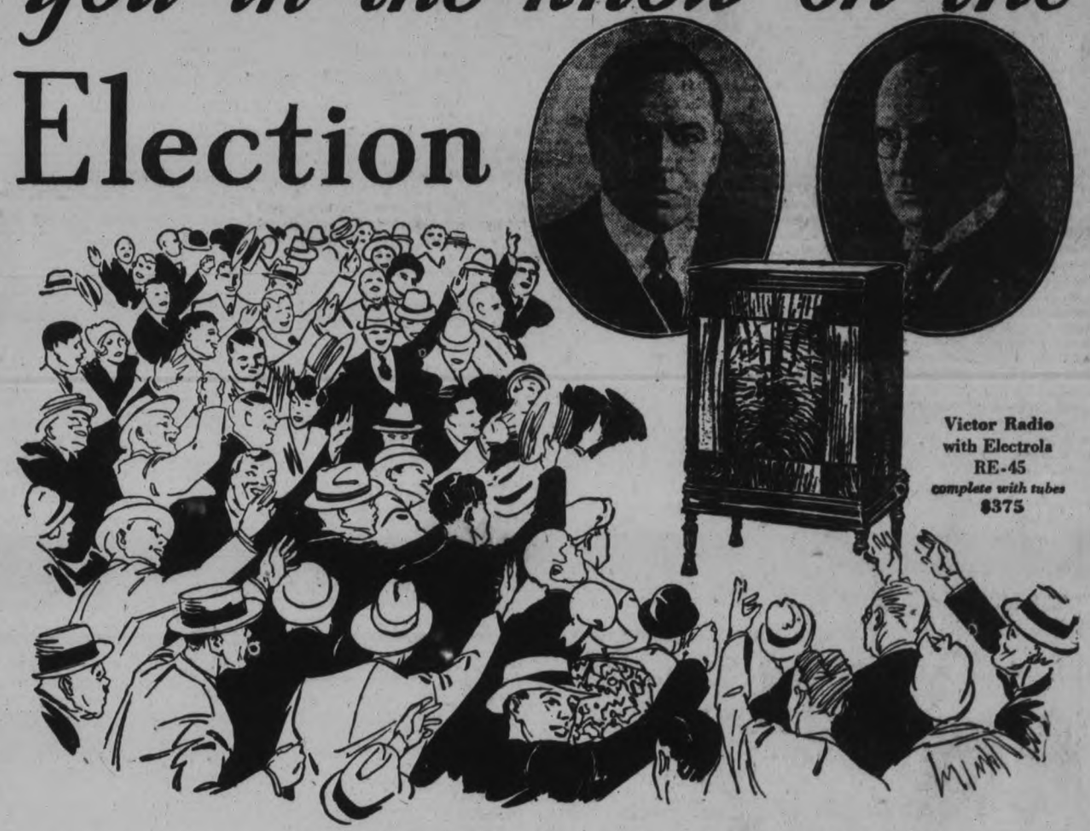

Victor Radio with Electrola RE-45 *complete with tubes* $375

The Election campaign! A great struggle of the people . . . news of vital interest to everyone . . . issues of national concern . . . a crisis involving the future of every Canadian. *The battle is yours!* To get it all in your home—Victor Radio with Electrola.

Radio will be used as never before . . . to sound the call to arms . . . to appeal to voters from coast to coast . . . to carry the facts from start to finish. The air is full of "headline" news . . . parry and thrust of Party leaders . . . the greatest story of the times

Victor Radio will give you the *true* picture.

Through Victor's amazing tonal fidelity you get the living voice of the speaker, his personality, his very mood. Everything that happens . . . *as it happens!*

Ask your Victor dealer for a thorough demonstration of Victor Radio with Electrola NOW. There is absolutely no limit to the entertainment it will give you from *air and records.*

To Victrola owners: Your Victor Dealer will allow you $80 for your old Victrola against the purchase of Micro-Synchronous Victor Radio with Electrola. Take advantage of this unparalleled opportunity TODAY!

The New Victor-Radio *with* ELECTROLA RE-55

VICTOR TALKING MACHINE COMPANY OF CANADA LIMITED, MONTREAL

TRENT RIVER CONSERVATIVE RALLY STAGED

Milton Maybee Pleads Cause of Conservative Party at Summer Resort.

Mayor A. R. Willmott Present.

Major Belford Gives Stirring Address on Merits of Two Policies.

CAMPBELLFORD, July 17 Examiner Staff Correspondence).—Trent River was the scene of an enthusiastic meeting on Tuesday when Milton Maybee, Conservative candidate for the riding of Northumberland pleaded his and the Conservative Party's cause at a function staged in the Coral Gables Casino. Other speakers were Major W. F. Belford, Codrington, Mayor A. R. Willmott of Cobourg, and J. C. Anderson, Campbellford. The chairman of the Trent River Conservative Association, I. Lawson, occupied the chair.

Mr. Maybee, in a very determined address, considered the present Government in the light of a business proposition that had been mishandled. It had fallen down, he declared, and it was the duty of the people to change it. Of the way in which it had failed, the speaker drew attention to the state of depression that was prevalent in Canada to-day. This was not necessary in this country, with the vast wealth at its command. This was true of the agricultural situation. The markets were bad, and that one chief market, the home market had been exploited by the present Government. This was to be seen in the dairy business and in the New Zealand butter proposition. The exportation of Canadian butter had been gradually decreasing during the past nine years through the lack of proper protection.

Mr. Maybee also scored the King Government for the cancelling of the grants to good roads, agriculture, and education, and accused them of playing politics with the soldiers' pensions.

Of the unemployment situation today, he said, it was very severe. Men were looking for work in a season of the year that should find every man busy, and many farms throughout the country were idle, or not producing the amount of produce that they were capable of. The only solution to the problem in the speaker's mind was that offered by the Hon. Mr. Bennett, to call Parliament and create work for the unemployed of the country. Mr. King's method of a conference, which was non-legislative, was of no use to people who were hungry.

Mr. Maybee also spoke at length on the Dunning Budget, describing it as an absolute farce, and outlining the Conservative policy of Imperial preferences, which was a fair exchange of goods with the Motherland.

In conclusion, the speaker denied the statements that the Opposition were making against him, namely, that he had voted for the New Zealand Treaty, and pointed out that Parliament did not vote on the measure, as it was an Order-in-Council.

Contrasts Two Policies.

Major Belford, in a very forceful manner contrasted the two policies as they were offered to the people of the country. He pointed out that the candidate figured only to the extent that he was a supporter of the leader and his policy of the party for which he stood. Of the May Day Budget, he said that he could see no difference in the state of the country since it came into force.

"The Dunning Budget is simply the good old Tory policy of protection that has been camouflaged," said Major Belford, and went on to score Dunning as being a solid Free Trader who was now putting a tariff Budget forward to save Canada. "If you are going to have protection, get the party behind it who believe in it, he said for the King Government will never support it."

The speaker ridiculed the free list as it was exemplified in the Budget, to offer a free importation of such thing as washing machines, agricultural machinery, hay and straw was foolish.

Unemployment, thought Major Belford, was rampant throughout Canada at the present time. In Toronto alone to-day there are a thousand families who are receiving charity.

(Advocating the policy of the Hon. Mr. Bennett, the speaker said that the Conservative leader would kill the New Zealand Treaty, which was doing so much harm to the dairy industry of the country. He pointed out that there was a time when Canadian butter, cheese, and bacon were known on the London market, but they were now gone through the inefficiency of the King Government. For the solution of the unemployment problem, Mr. Bennett would call Parliament and create work, and do something definite such as the building of the Trans-Canada Highway. As for the trade policy of the party, it was the same old Imperial preference that Conservatives had always advocated.

Mayor Willmott, in a brief address, stressed the fact that the prospect for Mr. Maybee in West Northumberland was very bright, and deplored the lack of interest that was being taken in this campaign. He spoke of the promises made by the Liberal candidate W. A. Fraser, and pointed out that the real issues depended on the merits of the two parties.

J. A. Anderson also addressed the gathering, emphasizing the fact that the present campaign was being fought on the tariff question and scored the Liberals for their anti-British policy in the past.

EMPIRE LOYALTY CONSERVATIVES ABLY DEFENDED

(Continued from Page 1)

stayed away until the last gun was fired. And to-day he accuses us of disloyalty."

The Liberal party had been reduced to dire straits for election material and were "asking for trouble they are going to get on the 28th," stated J. F. Strickland in his address, by questioning the loyalty of members of the Conservative party to the Empire.

Mr. Strickland further characterized J. H. Burnham's talk in this regard as "a lot of bombastice language." As for Mr. Burnham, the speaker declared: "He has, I am sure, outlived his public usefulness to this community. I should like to ask Mr. Burnham to explain how he reconciles his present attitude with that of the advertising of the Liberal Committee with reference to the 1911 'reciprocity' election." Mr. Burnham has been elected on the Conservative platform denouncing that policy, Mr. Strickland recalled, and now his Liberal associates were boasting of reciprocity as a high water mark among Liberal policies of the past, linking it with the present issues.

Mr. Peck, in his address, referred to attacks upon him by Mr. Burnham and the Hon. G. N. Gordon, K.C., saying: "I have never received so much attention from anyone as I have from those two fellows sitting on the fence. Open letter writing has become a daily habit with them." In answer to allegations, he quoted from Hansard a speech of the Hon. R. B. Bennett declaring in the House, following the introduction of the Dunning budget, that he commended the measures therein calculated to strengthen Empire ties and ties between Canada and the Motherland. Mr. Peck asserted that he was proud to follow Mr. Bennett.

Dependent on U. S.

"We have," Mr. Peck declared, "become economically dependent on the United States, and that condition will never be improved under the present administration. We are employing labor in another country when we might be producing manufactures here and employing the unemployed labor in our own country." He felt that Canada had got the worse of tariff exchanges with the U. S. and that this fact with that of the government's immigration policy were responsible for the present unemployment situation. There was nothing in the Dunning budget, which the Liberals had hailed as a panacea and made the basis of their platform, to alleviate this condition or increase trade with Great Britain.

Mr. Soden, in the course of his speech, arraigned the Prime Minister for his trade policies and his "childishness' in denying such statements as the famous "five-cent" speech, although Hansard had it in black and white. We must have a truthful man at the helm, Mr. Soden felt.

Declaring that Mackenzie King was "not fit to run a corner grocery store, let alone the Dominion of Canada," Mr. Soden blamed the Premier for the wheat tie-up and the coal situation.

When private subscriptions were being raised for the Welsh miners, the Prime Minister had had a chance for a patriotic act, since he wished to stress patriotism, while at the same time performing a signal act in the task of nation-building. There was unmined coal in the West, Canada was spending $96,000,000 yearly for U. S. Coal, and the C.N.R. was running behind to the tune of 35 to 65 millions of dollars a year. Mackenzie King might have summoned Welsh miners to mine this coal, the C.N.R. to carry it, with ultimate benefit to the Motherland, Canadian industry and the Canadian consumer.

Mr. King was responsible, Mr. Soden continued, for permitting U. S. short buying of Canada's surplus wheat when he knew that the States had to have the hard wheat to mix with their own for milling to fill their contracts. The Premier should have imposed export duties, according to the speaker, thus permitting the wheels of Canadian mills to turn again.

Gordon Matthews stressed the dwindling exports of Canadian produce. The King government was just about two years too late in urging increased exports. "A change of government will have a beneficial effect on the morale of the country," he declared.

CANADIAN INDUSTRIES C-I-L LIMITED

Free Flowing Fertilizers

It's here at last! . . . An entirely new, *Free Flowing* Fertilizer that can't clog in the drill! . . . That saves you time and labour! . . . That gives you greater and more even coverage!

C-I-L Mixed Fertilizers, made in Canada.

Let us tell you about them.

Kept in stock by

W. J. CHARLTON, Lakefield, Ontario

CIF-2D

Call at **Heintzman Hall** and hear the new

Victor Electrola

The Best Combination of Radio and Record Reproduction on the market.

Heintzman & Co.

Heintzman Hall, Corner Hunter and George Streets Phone 258.

Bailieboro

Miss Olive Rightmeyer, of Peterborough, spent the past week with Mr. and Mrs. H. Dawson.

Mrs. M. J. Graham, Mrs. M. Morrow and Mr. Ross Morrow, of Lindsay, spent the past week with Mrs. E. Barnard.

Mr. and Mrs. Charles Dawson, and family, of Peterborough spent Sunday, the guests of Mr. and Mrs. W. Thompson.

Mrs. M. Hancock and baby, of Port Hope, is the guest of Mrs. William Dawson.

Mr. and Mrs. W. E. Thompson and son, Billy, of Peterborough, were week-end guests of Mr. and Mrs. W. H. Barnard.

Mr. and Mrs. Castle Larmer and Mrs. M. Larmer, of Oshawa, visited Mr. and Mrs. Harry Dawson on Sunday.

Miss Ethel Falls was the guest of her sister, Miss Dorothy Falls, of Toronto, over the week-end.

Miss Margaret Cole, of Port Hope, is the guest of friends in Bailieboro.

Mr. and Mrs. E. Butler, of Ramsgate, England, are spending the summer at Rice Lake, visiting their son, Mr. Roland Butler.

Roseneath

Ilaine Carew, Nilly Balstead, Jessie Mouncey, Marie Mouncey, Audrey Nixon, and Lois Falling, were the successful candidates and pupils of Miss Kathleen Barrie for S.S. No. 2.

Messrs. Eddie Lloyd and Covert and Mr. Kelly, of Toronto, were week-end guests of Mr. and Mrs. W. H. Covert.

Misses Evelyn Thompson and Vivian Snell, of Belleville, were Sunday guests at Mr. L. Nixon's.

Mr. and Mrs. Edward Huff, have returned to their home at Bonar-Law, after a visit with Mr. and Mrs. W. H. Covert. They were accompanied home by Miss Edith Covert who will spend part of her vacation with them.

Misses Mary Brown, of Toronto, was a guest of her brother, Mr. Andrew Brown, during the past week.

Mr. and Mrs. Clive Nixon, of Port Hope, spent Sunday with the former's parents, Mr. and Mrs. L. Nixon.

Misses Mildred Lapp and Evelyn Turner, have returned to their studies in Toronto after spending two weeks at their homes here.

Miss June Mitchell, of Grand Rapids, Mich., is visiting friends in the neighborhood and a guest of Mrs. S. Herrington.

Miss L. Baker, of Norwood, spent a few days with Miss Ruby Blodgett.

EAST EMILY

Mr. and Mrs. P. McAuliffe, spent Saturday in Peterborough.

Mr. E. Williamson and son, of Lindsay, were guests of the former's sister, Mrs. J. McCarrell, last week.

Some of those from East Emily who attended the excursion to Rochester last Wednesday, were Mr. and Mrs. M. Sherin and family; Mr. Eugene Switzer and Miss Ida Switzer, Mr. Cecil Casey and Mr. and Mrs. Herb. Jackson.

The Young People of Bethel United Church, held the Strawberry social on Friday evening when the program was given by the Geroge Street United Church orchestra, of Peterborough. The proceeds amounted to about $102.

Mrs. E. Storey and family, and Mr. Herb. Jackson and family, attended the funeral of their aunt, Mrs. Armstrong, in Peterborough, on Saturday.

Messrs. H. Jackson, E. Faulkner, H. Faulkner, C. Bailey and William Fife, made a business trip to Toronto, on Tuesday.

Mr. and Mrs. Charles Rutherford have returned home after a pleasant motor trip down to the St. Lawrence River, with their son, Mr. Leslie Rutherford.

Mr. and Mrs. Vincent Fee and the former's mother and sister, Mrs. Samuel Fee and daughter, Helen, attended the garden party at Ida on Tuesday evening.

Messrs. Wilbert Fee and Clifford Fee, were visitors to Toronto, last Friday.

Mr. Albert Davis, spent a few days last week visiting at the home of his son, Mr. Bert. Davis, of Cobourg.

Mr. and Mrs. Wilbert Nurse, spent the week-end with the former's parents, Mr. and Mrs. Robert Nurse.

Master Billy Sanderson, is holidaying with his sister, Mrs. Harry Jackson.

Mrs. Walter Moncrief was the guest of Mrs. Lorne Wilson, in Peterborough, last week.

Mrs. E. Delong and the Misses Verna and Greta Delong, of Peterborough, were recent guests at the home of Mr. and Mrs. H. Jackson.

Mr. and Mrs. Walter Moncreif and daughter, Miss Freda Moncrief, were guests at the home of Mr. and Mrs. R. McCracken, of Cobourg, last Thursday.

Miss Edythe Marshall, has returned home to Peterborough after spending the past week with Mrs. Harry Deyell.

Mr. and Mrs. Clifford Jackson of Peterborough, spent Sunday with the former's parents, in East Emily.

Mrs. Harry Deyell, spent a few days with her parents, Mr. and Mrs. Robert Lowes, of Fraserville.

Mr. and Mrs. Marquis Fitzgerald, of Manitoba, were guests at the home of Mr. and Mrs. Lon Moncrief, last week.

Miss Ruby Davidson, of Oakwood, spent Sunday, the guests of Mr. and Mrs. Harry Jackson.

Mr. and Mrs. K. A. Murray and baby, of Cobourg, spent the past week visiting the latter's parents, Mr. and Mrs. W. Kerr.

Mr. and Mrs. Robert Guthrie, of Midland, spent the past week visiting at the home of their son, Mr. and Mrs. Isaac Guthrie.

Miss Doris Parker, formerly teacher of Orange Corner's School, spent the past two weeks holidaying in Montreal and called on friends here on her way home.

Mr. Wesley Thompson spent a few days recently, with his sister, Mrs. Ira Switzer.

Mr. and Mrs. George Lowes and Mr. Vernon and Miss Gladys Lowes, were visitors to Jackson's Point on Sunday.

Mr. Donald Jackson of Detroit, spent the week-end with his parents, Mr. and mrs. Herb. Jackson.

Mr. and Mrs. Bert Davis and children, of Cobourg, spent Sunday with the latter's parents, Mr. and Mrs. J. Lowes.

Mr. and Mrs. Lon Moncrief, were guests of relatives in Millbrook last week.

Mrs. J. Weir, of Port Perry, was the guest of her brother, Mr. A. Lee, last week.

CATTLE, GRAIN, PRODUCE

TORONTO LIVESTOCK

TORONTO, July 17.—Live stock receipts at the Union Stock Yards yesterday morning were, 250 cattle, 425 calves, 600 hogs, 960 sheep and lambs.

Including hold overs there was an offering of 900 cattle at the opening of the market this morning. Trade was active from the start with prices 25 cents a cwt. higher than yesterday on butcher cattle and 50 cents higher on cows. Good steers in the early sales made 8½ cents a pound with commons selling downward to 6½ cents. Good butcher cows brought 6½ to an extreme of 7 cents. Butcher bulls sold up to 6 cents a pound and bologna bulls are firm to strong at 4½ to an extreme 5 cents. Baby beeves are 9 to 10½ cents with a few sales made at 11 cents.

The calf market was firm on a light offering with good ewes selling from 10½ to 11 cents with most of the choice calves selling at 11½ cents a pound. Common and medium veals are worth 7 to 9 cents a pound.

There were no sales of lambs in bulk up to 11 o'clock. Dealing is strong and dealers are asking an advance of 50 cents a cwt. or 13 cents a pound for best lambs. Some lambs off trucks sold at 11½ cents. The market for sheep was steady, with prices at an extreme range of 2 to 5½ cents a pound.

Hogs are selling at the week's advance of 50 cents a cwt. Bacons off cars are bringing 12½ cents a pound and f.o.b.'s 11½ cents. Hogs are a $1 premium per head.

Quotations:

Heavy beef steers	$ 7.00	$ 8.50
Butcher steers, choice	7.75	8.25
do. fair to good	7.00	7.50
do. common	6.00	7.00
Butcher heifers, choice	7.50	8.00
do. fair to good	6.75	7.25
do. common	6.00	6.75
Butcher cows, good to choice	6.00	6.50
do. medium	4.50	5.75
Canners and cutter	1.50	2.25
Butcher bulls, good to choice	5.00	6.00
do. medium	4.50	5.00
do. bologna	3.00	4.00
Baby beef	9.00	11.25
Stockers, good	6.25	6.50
Feeders, good	6.75	7.25
Calves, good to choice	10.50	11.50
do. medium	9.00	10.00
do. common	7.00	9.00
Milch cows	50.00	90.00
Grassers	5.50	6.50
Springers	70.00	100.00
Lambs, choice	12.00	....
do. yearlings	6.00	8.00
Buck lambs	10.00	....
Sheep, good	2.00	5.25
Hogs, bacon, w.o.c.	12.50	....
do. selects, $1 per hog premium.		
do. butchers, 75c per hog discount.		
do. trucked in, 50c cwt. under w.o.c.		
do. f.o.b. price $1 cwt. under w.o.c.		

TORONTO PRODUCE.

TORONTO, July 17.— A firm tone was shown by the local butter market yesterday, and prices were steady with quotations stated Monday. Ontario No 1 was quoted by brokers at 27¾c to 28c, and No. 2 at 26½c to 26¾c. But the majority of offerings changed hands at 27¾c for No. 1 and the higher price of 28c was only obtainable for a few lots of high scoring No. 1.

Butter buyers were taking on fair-sized lots at the above prices, and as usual, showed a preference for large lots, or straight carloads. No weakness was apparent anywhere yesterday, and some brokers were of the opinion that the market would steady at 28c for Ontario No. 1.

Cream.

Churning cream is to remain at the present spread in prices for some time according to an executive of one of the largest concerns. This gentleman stated that prices were too high before the advance in butter came into effect this week, and, therefore the present prices were just about right for the present butter market. Country shippers were quoted 27c to 28c for specials, 26c to 27c for No. 1, and 23c to 24c for No. 2, f.o.b, country points.

Eggs.

There was a good inquiry for eggs yesterday and some brokers found difficulty in meeting the local demand. Prices for graded eggs ranged from 31c for extras, 29c for first, and 25c for seconds, graded eggs, in old used cases, were quoted at 31½c for extras, and 29½c for firsts.

Country shippers were quoted steady prices at 29c for extras, 27c for firsts, and 22c for seconds, ungraded, delivered, cases returned. Retailers were offered extras, in cartons, at 34c to 35c; extras, loose, 32c to 33c; firsts, loose, 30c to 31c, and seconds, loose, 26c to 27c.

The cheese market has done a lot of changing—that is, on the country boards—but locally brokers claim 16½c to 16¾c is all the market will stand, all that they can possibly get for shipments of new, large. Twins would sell at 16¾c to 17c, and triplets, 17c to 17¼c.

CHICAGO GRAIN.

CHICAGO, July 17. —Rain reports from Canada came in the nick of time late yesterday to send wheat values downward after the market had averaged generally higher.

The dominating influence was continued uneasiness over prolonged dearth of moisture in spring crop sections both north and south of the Canadian border.

Closing quotations on wheat were nervous at virtually the day's bottom level, 7-8c to 1 1-2c a bushel lower than yesterday's finish. Corn closed 1-8c to 5-8c off; oats 1-2c to 3-4c down, and provisions unchanged to a rise of 2c.

WINNIPEG GRAIN.

WINNIPEG, July 17. — Late-session selling rubbed some of the bullish edge from the wheat market yesterday, knocking more than half of a substantial gain away. Values still in advance at the finish, were up 1⅜c to ⅝c. Reports of rain in parts of Saskatchewan brought about the belated bear rally.

Earlier, gains of 3c had been registered. Excessive heat in the West, combined with broader export interest and strong Liverpool cables, turned the market upward. Gains were held until the last half-hour of trading, when selling became general.

Cash wheat business was light, holders showing little interest in the lively demand. Spreads were unchanged to ⅛c better. Scattered sales of barley accounted for most of the business in the coarse grain market.

Futures:

	Open	High	Low	Close	Prev. Close
Wheat—					
July	.97	.97	.93	.93⅝	.94⅛
Oct.	1.00	1.00⅛	.98⅛	.98⅝	.97⅞
Dec.	1.01	1.02½	1.00	1.00⅛	.99½
Oats—					
July	.45⅞	.49⅞	.45¼	.45⅛	.44⅛
Oct.	.45	.45	.44	.44	.43⅝
Dec.	.44	.44½	.43½	.43½	.43⅜

AUTO RUNS 59 MILES ON GALLON OF GAS

Automobile engineers who worked for years in an effort to reduce gasoline consumption have found the solution in a marvelous invention that fits all cars. An actual test made by one of the engineers showed 59 miles on a gallon of gas. Thousands of car owners have already installed this new invention. They not only report amazing gas savings but are also surprised to find quicker pick up, instant starting, smoother running motors and disappearance of carbon. E. Oliver, 999-597N Third St., Milwaukee, Wis., for a limited time is offering a free device to those who will help introduce it. He also needs men everywhere to make over $100 weekly in their own territory, taking care of local business. Write him at once for free sample and big money making offer.—Adv.

5-DAY WEEK SEEN AS UNEMPLOYMENT CURE

TORONTO, Ont., July 17 (C.P.).—That the five-day week in industry was coming rapidly and that it would be realized with fewer difficulties than other changes in labor conditions, such as the eight-hour day, was the prediction made by Matthew Woll, vice-president of the American Federation of Labor, in the course of an interview here.

Mr. Woll stated that there was probably a greater number of unemployed in the United States than the official figures issued by Washington would indicate. He also thought that unemployment was less acute in Canada than in the United States.

The remedy, he declared, lay in shorter hours of labor with pay equivalent to the present weekly average, if the buying power of the population was to be maintained.

CANADA HAS HAD LAST WORD IN U S TRADE RELATIONS

(Continued from Page 1.)

Indian River where the Peterborough Cheerio Entertainers provided a musical program that delighted the audience. Sam Armstrong presided at Lang.

Mr. Armstrong recalled the Liberal meeting at Indian River four years ago when he told Mr. Duffus he had not made up his mind to vote for him without hearing both sides. At length Mr. Armstrong did throw his support to the Liberals.

Supports Duffus.

"In this election I have no hesitation in telling Mr. Duffus that I intend to vote for him because of the importance of the Dunning Budget as a solution of the economic conditions that exist at this time," Mr. Armstrong said.

Mr. Wearing urged the farmers to consider the conditions of world trade as they have rapidly developed during the last years.

"The United States emerged from the war as the only victor", Mr. Wearing said, "and as a result of gathering in the spoils they are the richest nation in the world. They demand the last dollar in payment of war debts, but they refuse to accept the only payment which debtor countries in Europe can make, and that is in the form of goods. This attitude has engendered a hostile feeling toward the United States, and we find countries raising tariffs against American goods. There is no more bitter manner of waging war than by means of tariffs, but in turn they hurt the country that erects them."

The markets of Great Britain had been open to the world, Mr. Wearing stated, but in the last few years there had been growing in Britain an opinion to build up trade within the Empire and for the benefit of all parts of the Empire.

A Market For Wheat.

"Right now Canada has seized the opportunity of encouraging that sentiment, and we say "we will be the first to open our market and as members of the same family we will trust you to open your markets to us." Germany paid a bonus last year on every bushel of wheat they sold to Great Britain so they could undersell our wheat, and Britain bought large quantities of wheat from the Argentine. These facts show the importance of corralling the British market.' Mr. Dunning is an Englishman, and it was only natural that he should seize this time of crisis by bringing in a budget that powerfully appeals to the British people. One of the real jobs Mr. Dunning has set for himself after the Conference in London this Fall is to work out arrangements with Britain whereby they will open their markets to our wheat.

The Dunning Budget has already had its effect, for Ramsay MacDonald, the Prime Minister, has stated that there was in process a new trade treaty with the Argentine to take their wheat, but the negotiations have been held up, pending the results of the Empire Conference.

There have always been close relations between Britain and the Argentine. British capital has built up a great beef trade in the Argentine; but they are not of British blood. They are a foreign people, and it is far more natural for the British people to desire to trade with us in Canada. We are now extending our hand to Great Britain hoping that they will extend their hand out to us. That is the policy of the Liberal party in this election.

Hon. R. B. Bennett takes a different attitude. His motto is "us for ourselves," but Mr. Bennett apparently does not know that there is nothing so hard to get as trade. He talks of blasting his way, but the Liberal method is to win our way into the markets of the Empire. If we are going to depend on ourselves alone, how are we going to dispose of our great surplus wheat crop. The time is coming when we may have a billion bushels to sell instead of the 500,000,000 bushels two years ago. That is what the Dunning Budget is looking forward to this year and also for permanent markets."

Dr. Munro.

"In these days when business is of all importance I think it would be well to select men who have business acumen and experience," Dr. Munro said. "The choice of the Liberals of Peterborough in Mr. Duffus could not be improved upon in my opinion. There is a deep feeling among the people today that the time has come for greater trade within the Empire, and I feel certain that it will be the policy of this country in the years to come no matter how this election is decided. We have a great opportunity in Canada to express ourselves on this question, and I think it would be a mistake to let partyism influence us in our decision."

BOVRIL MAKES DELICIOUS SANDWICHES

FERGUSON LAYS

(Continued from Page 1)

government with lack of co-operation with the Provincial governments. As premier of a province he had reason to complain of the withdrawal of grants for highways, technical education and agriculture. That was the reason he was taking part in the election campaign.

"I am on guard for Ontario," said Mr. Ferguson. "I am going to look out for Ontario's rights, and I am not going to see this province deprived of a five cent piece it is entitled to."

"You know I don't seem to be liked down at Ottawa, but I think I am a pretty decent fellow. I get along well with my wife and other ladies I come in contact with, but I can't seem to get along with the old women who are running affairs at Ottawa."

Warkworth

Mrs. B. Buchanan returned on Sunday, after spending a week with Mr. and Mrs. L. B. Glover, of Campbellford.

Mr. and Mrs. O. B. Phillips, spent Sunday with Mr. and Mrs. Jack Dick, of Toronto.

Miss Viola Stephens, of Toronto, spent the week-end in town on business.

The Rev. R. C. Taite, of Campbellford, had charge of the Sunday morning service in the United Church, owing to the absence of the Rev. Dr. Smith, who is on his holidays.

Mr. and Mrs. G. A. Barker and Lawrence, who have been spending a week with Mr. and Mrs. W. J. Baker, left on Sunday for Kingston, where they will spend a week with friends.

"Palmolive is a *delightful soap* . . . cleansing without irritating"

declares

MARGUERITE HOARE

exclusive London Beauty Specialist

"My solution to the problem of cleansing without irritation is—Palmolive Soap. I feel especially safe in using and recommending Palmolive because I know no oils are used in it except pure vegetable oils."

Marguerite Hoare
19, S. Molton St., London, Eng.

Marguerite Hoare treating a client in her famous beauty salon.

The pure vegetable oils in Palmolive Soap are nature's most effective safeguard for lovely skin.

THE pure vegetable oils in Palmolive Soap are Nature's most effective safeguard for the lovely texture of the skin.

"When *not enough* soap and water is used," says Marguerite Hoare, "one risks oiliness, blackheads and similar disfigurements. When the *wrong* soap is used, one suffers roughness and irritation."

"My solution," continues Marguerite Hoare, "to the problem of cleansing without irritation is—Palmolive Soap. Its safe lather has wonderful cleansing properties, carrying all impurities from the pores."

Beauty adviser to Mayfair society

London society frequents the beauty salons of Marguerite Hoare for the benefit of her advice and treatments, all of which include the use of Palmolive Soap. Her reputation has secured for her a clientele that includes many of the most famous names in England.

In the exclusive salons of Marguerite Hoare . . . as in the salons of beauty specialists all over the world . . . the use of Palmolive Soap is enthusiastically endorsed.

From their own experience, these beauty experts have realized that the first step in all facial treatments is skin cleanliness. And they know that only soap and water can cleanse the skin in the right way.

Beware of irritation

The wrong kind of soap, however, can do great harm to the skin—can cause irritation and roughness. That is why *23,720* beauty specialists recommend Palmolive Soap—whose palm and olive oil content cleanses the skin so gently and safely.

Here is the treatment advised by Marguerite Hoare, and so many of the beauty specialists in Europe and America: Massage a creamy lather of Palmolive Soap and warm water gently into the pores; rinse first with warm water, then with cold. Do this night and morning.

To this simple home treatment they ascribe much of their success in complexion care. No other soap, they explain, will bring the same results.

Follow Marguerite Hoare's advice. Begin to use Palmolive right away. It costs so little that you can use it for your bath as well.

10c *per cake*

5949

The Examiner

The Examiner is a member of the Audit Bureau of Circulation.

The Daily Examiner, published every lawful evening by The Peterborough Examiner, Limited. Office: 419 George Street. $6.00 per year delivered in City; out-of-town subscribers, by mail, $4.80 a year.

U. S. REPRESENTATIVES.

Special U. S. Representatives—W. H. Stockwell, 620 People's Gas Building, Chicago, Ill.

New York—Chas. F. Miller, 225 Fifth Avenue.

Advertising Rates on Application.

R. M. GLOVER, Managing Director.

'PHONES — Editorial, 1601; Business Office, 1600. Private Branch Exchange to all Departments.

THURSDAY, JULY 17, 1930

SHOULD WORK WELL.

The new regulations by which traffic officers, if the offender so desires, may inflict a fine and save the motorist the trouble of appearing before a magistrate should work out well.

It provides an effective way of dealing with motor tourists who run foul of Ontario's traffic laws and who otherwise would be put to the inconvenience of delaying their trip until their case could be heard in court.

The traffic officers are as a rule experienced men who have reason to know just about what penalty would be inflicted by a magistrate, and they can be counted upon to hit pretty close to the mark; in any event the law provides for a refund should the court in reviewing the case consider that the officer has been too severe in the fine inflicted.

No part of the fine, of course, goes to the officer, so that in giving him authority to summarily dispose of minor breaches of the traffic regulations there is no risk of having the travelling public needlessly punished by over-zealous officials.

The change is merely a matter-of-fact means of meeting a situation that in other years has caused considerable inconvenience to motorists.

SOME PEOPLE ARE INTERESTED.

In Southeast Grey where the celebrated Miss Agnes MacPhail is again a candidate some 2,500 electors assembled at Durham for the joint meeting that followed the official nomination of herself and her opponent on Monday.

Such a large attendance on a week day at a time when the farmers are decidedly busy would seem to indicate a decidedly lively interest in the issues of the campaign.

From several other sections come similar reports of large turnouts for the nomination day proceedings, and yet the general impression is that this is a particularly quiet election and that the people as a whole are not greatly interested, leaving most of the work to the political organizations.

Whether the pressure that is being put on Ontario electors will result in an awakening of interest during the last week of the campaign remains to be seen.

It is to be hoped that it will, for the election is a momentuous one and it should be decided by a very large percentage of the electorate.

The seeming apathy that exists in many sections, according to reports, is not a particularly healthy sign, and it is hoped will be replaced as the campaign draws to a close by a livelier interest.

ONE STAGE UNNECESSARY.

In connection with the preparation of voters' lists in urban districts, the experience gained in the present election is expected to result in at least one change in the machinery now being used for the first time.

Under the new act as it was operated on this occasion there were three stages in the collection of urban names.

In the first place, joint enumerators made a house to house canvass to secure, if possible, a full and accurate list of every eligible voter.

Then registrars were appointed for the purpose of making any corrections or additions that might be needed in the preliminary list.

Finally, the revising officer in every constituency held sessions at which any voters whose names might have been omitted could apply to have their names added.

It is the general opinion that the second stage is unnecessary.

With two enumerators each acting as a check on the other, canvassing the sub-divisions the number of names missed was very small, and there is little doubt that so long as there is a chance to correct omissions, as provided by the sessions held by the revising officer, there is no need of going to the trouble and expense of appointing registrars.

YOUNG POLITICIANS.

A correspondent discussing the introduction of a boy speaker at a recent political meeting complains that to ask adult voters to listen to the words of a youngster in his 'teens is an insult to the audience.

With that view The Examiner ventures to differ.

In these days of indifference among young people as to political issues it is refreshing to find a boy who gives enough attention to the question of politics as to be able to get up on a platform and discuss public matters.

We don't care which side of politics he may be on, we take off our hats to any boy who takes the trouble to interest himself in the questions of the day.

In an age when young people have so many other interests to engage their attention any indication of a tendency to investigate political matters should be encourged and not condemned.

Boy orators may make mistakes but their elders are by no means immune in that respect.

At all events their entrance in the field deserves applause; may they be many more of them, because greater interest by young people soon to become voters cannot help to mean a more enlightened electorate.

And nobody will deny the need of that.

AN IGNOBLE DEBATE.

It is impossible to follow the proceedings of the United States Senate in regard to the ratification of the London naval treaty without regretting that it has become an object of petty controversy. Certain members of the Senate have announced their intention to oppose the bill to the utmost and, being unable to find any legitimate ground of opposition, have attacked President Hoover because he has refused to make public the preliminary negotiations which laid the foundation of the London conference. The President has given explicit assurance that the Senate is in possession of every provision in the treaty, and that there are no secret agreements of any kind whatever. In order to satisfy the recalcitrant senators he has offered to submit the documents in question for their private perusal provided they "will agree to receive and hold the same in the confidence in which it has been received and held by the executive."

This offer the opposing senators have refused to accept, thus proving that they are not concerned with the truth, but are seeking to organize factious opposition to the treaty. It is a descreditable state of affairs, and humiliates the United States in the eyes of other countries. Canadians who are used to the high standards of British statesmanship and diplomacy, which are the product of centuries of international procedure, cannot help but be astonished at the actions of the opponents of the treaty, who are apparently resolved to put it in an objectionable light, even if they have to resort to unworthy and unscrupulous methods. Conduct of this kind simply serves notice on other countries that no agreement, however solemn, can expect impartial and honorable treatment if by any manner of means its discussion can be made to serve the base political expediencies of senators who are seeking to strengthen their position with the electors. Even if a majority is secured for the treaty, the humiliating opposition to which it has been subjected will leave an unpleasant memory in connection with it.—Brantford Expositor.

NO ONE LOOKING.

What has gone wrong with the boys? On one page of a Toronto paper we noticed three stories which had to do with ten boys, and they were all in trouble with the police. Not one of the lads was over sixteen years of age, and in every case they had been stealing things.

In the first instance there were eight members of a gang, and by a peculiar coincidence all were fifteen years of age. They had found an old house which they used as headquarters for their activities. Making raids on a place where pop was made and bottled seemed to be their chief pastime, while on one occasion they broke into another plant and took away a number of boxes of confectionery.

There was system in their work. It could hardly be looked upon as the sudden desire of one boy, off on his own hook, to take something which did not belong to him. They had headquarters for their loot, they had plans whereby certain of the lads acted as lookouts while stealing was being done, and it indicated a desire to keep right on with that sort of living.

Police caught them, found their headquarters, and now these eight boys will have to answer to the bench. They are fifteen years of age, and, unpleasant as it may appear, they have a "record" at that early age.

* * * *

The next case has to do with a lad of fourteen, and it took two detectives to find him out. His first raid was when he took the screen out of a home and entered while the people were away. He did not have much luck, but on his second robbery he took a suit of clothing and some jewelery, which he afterward sold for a few dollars. It may have been that after he made the sale he conceived the idea that he was really getting a start in the business.

If he had any such ideas they have probably been cut short. He has found out that there are men in the detective department who are quite a good deal smarter than he is.

And he is just fourteen years of age—about the time of life when the average boy is passing from public to high school—about the time when the normal boy is interested in sports and innocent amusements.

In the third case detectives in Toronto were again called into action to find out who stole a diamond ring and a gold watch. This brings into trouble a lad of sixteen years. He went into a store and noticed the owner's vest hanging on a nail. From the pocket he took the watch and ring, and the value was about $250. He was apparently doing much better by himself than the eight lads who worked together to steal pop and confectionery.

* * * *

These ten boys have all found the same thing—they could not evade the results of their own mischief.

We have no doubt that the eight boys who were working and planning together were quite certain they were clever; they had a place to hide the loot; no one was living there, so no one would see them. When they started on a raid they posted one or two of their number to see that no one was looking.

The lad who went and entered homes by getting in through windows hugged the same idea. He made his visits when the people were away. He would be quite certain, we imagine, that no one was looking.

The boy of sixteen who went into the store and stole the diamond ring and watch would have the same idea. He waited until the man in the store was not looking and then he did his stealing.

Yes, that's the idea—wait until no person is looking. Then all will be safe.

Wonder if those ten boys ever stopped to realize that the best places in the world are for those who keep faith when no person is looking.

It is not much use having a man around who works only when some one is looking at him. People will not be bothered with men of that sort very long.

When it comes to the close of the day the man who pays the wages can tell what has been done all day, all he has to do is look at the production for the day. When he looks at that he is looking also at the man who has been doing the work.

The world can find room for boys who can be trusted whether they are being watched or whether they are by themselves.

Come out into the open, boys of all ages. Don't go behind people's backs and think you can do things there you would not do elsewhere. Keep your conscience clear and your mind clean. On no other basis can you find a decent place in the world.—Stratford Beacon-Herald.

EDITORIAL NOTES AND COMMENT.

Two things are unique in this election. Nothing has been said of bottles in the ditches and apparently nobody is out to reform the Senate.

Economists show that the dollar is worth more today than at any time since 1916. If you have any doubt about this, says The New Yorker, ask the man who owns one.

Anyway, both Mr. King and Mr. Bennett have the consolation of knowing that if things do not go right for them on the 28th there will be no wifely "I told you so" to face afterward.

The air is filled with challenges and counter-challenges, but there is one ray of hope in the situation. The fighting will soon be all over.

Deer are so plentiful in New Zealand that they are menacing the farms. Why not send out a shipment of those Soo wolves to take care of the situation?

The more practice a man does the less time he has for practice.—Chicago Daily News.

Woman's place in the home nowadays is (says a wag) near the cigarette ash tray.—Montreal Star.

"Being hugged by a fortune hunter," says opulent Ophelia, "is just another way of being pressed for money."—By Gettler.

A Thought

THE BEST.

A story is told of a king who went into his garden one morning and found everything withering and dying. He asked an oak that stood near the gate what the trouble was. He found that it was sick of life and determined to die, because it was not tall and beautiful like the pine. The pine was out of heart because it could not bear grapes like the vine; the vine was going to throw its life away because it could not stand erect and have as fine fruit as the pomegranate; and so on throghout the garden. Coming to the heartease the king found its bright face uplifted, as full of cheerfulness as ever. Said the king, "Well, heartease, I am glad to find one brave little flower in this general discouragement and dying. You don't seem one bit disheartened." "No, your majesty, I know I am of small account; but I concluded you wanted a heartease when you planted me. If you had wanted an oak, or a pine, or a vine, or a pomegranate you would have set one out. So I am bound to be the best heartease that ever I can."—William Moodie.

What To-day Means To You.

If July 17 is your birthday, the best hours for you on this date are from 8:30 a.m. to 10 a.m., 5 p.m. to 6 p.m. and 9 p.m. to 10 p.m. The danger periods are from 5:30 a.m. to 7 a.m. and 2 p.m. to 3 p.m.

This date may mark the beginning of a trade boom and prosperity. Success will come through your own particular work, and individual effort. Avoid borrowing money! Financial annoyance through an elderly person, a probable relative.

Children born on this July 17 will be energetic, but they will be too scatter-brained during their period of youth to crystalize their efforts to advantage. They will have a delightful sense of humor, and will get a great deal of pleasure out of life.

You have a very good mind and thought control; you do not often "wool gather." You alertly pay attention to what is happening around you and interest yourself in your tasks and duties. The minutest details do not escape your eye, and they do not bore you. Your interest and attention, of course, are the secrets of your reliable memory, which is such a time-saver. You seldom forget names or faces, and you are equally good on facts.

The firm and decisive part of your face is redeemed by the humorous twinkle in your eyes. You can be both stern and commanding, but somehow people are never afraid of you. It is very easy for you to discipline others, but you, of course, have excellent discipline over self.

Like most warm-hearted people you are quick to take offense, and you often foolishly give up friendships which have meant a great deal to you. You must learn to both forgive and to forget! Most of your faults proceed from an overactive mind, which can never be quiet—morning, noon, or night. If you have no one to love, you quarrel for want of something better to do. You are constantly planning for yourself and everybody, and your restlessness of spirit may wear you out. When in a good humor, you can be very charming. You will acquire a most extensive knowledge of nature. You can also be a most entertaining conversationalist.

(Copyright, 1930, The Bell Syn., Inc.)

The People at Home

If you wonder how the people at home are feeling—turn to the telephone. It will take you there in a few minutes and it is almost as good as being home again in person. Out-of-town calls are as simple to make as local ones and nearly as quick. After 7.00 p.m. you can talk a hundred miles or more for about the price of a movie.

THE GRINGO PRIVATEER

By PETER B. KYNE

(Continued from yesterday.)

CHAPTER 17.

"Why'd you crawfish, Mr. Burney? We'd have stood by you."

"I crawfished deliberately. It was part of my plan. I desire that Martin Bruce shall hold me cheap. I wanted to inculcate in his mind the thought that I am a cheap bully, and I think I succeeded. And I had more luck than I anticipated. I've inculcated the same idea in the mind of Miguel Gallegos."

"We don't get your strategy," another of his bodyguard growled.

"You will a little later. Meanwhile, don't be sulky. When there's shooting to be done I'll start it, but until I'm ready—until I can choose my own battleground—I shall proceed upon the principle that he who fights and runs away may live to fight another day. In other words, I am reserving you boys for a more important occasion."

"I wouldn't let no man spit on me, Mr. Burney," one of his men protested.

"You don't know what you'd do until the occasion arises. When it does, a wise man estimates the situation and plans accordingly. It just isn't possible for Martin Bruce to insult any gentleman."

"Somebody must have insulted him lately," another one of the bodyguard remarked. "He ain't quite over a black eye."

"I heard one of his riders manhandled him a week ago, Bill."

"I am the boy who did that," Ken Burney assured them. "I pulled him off his horse, took his gun away from him and slapped him around for five minutes; then quit in a hurry and rode over to El Ranchito for a new job. I secured that job—and if any of you boys have an idea that the king doesn't know what he's doing, I'll give you your time right now. Remember, the king is more than nine years old."

There was less resentment in the eyes of the bodyguard now. Apparently, by mutual consent, the trio decided to accept the general manager's explanation.

"Huachita straddles the international boundary," Burney went on after a pause. "I'm going to call on the 'jefe politico' across the line to-night. Can any of you boys lead me to his house?"

It appeared that one of them could. The 'jefe politico,' as Burney saw at a glance, was plainly a pure-bred Spaniard, well dressed, courteous, affable. Burney inrtoduced himself and Denor De Haro begged him politely to be seated and inform him in what manner he could be of service. Burney came abruptly to the point.

"Do you know a Senor Miguel Gallegos?"

"Senor De Haro spread his facile hands eloquently. "To my sorrow, I do, Senor Burney. He is a Mexican citizen by naturalization only and his real name is Michael Gallegher, although he is half Italian. Sicilian, perhaps, would be the word. You know the Sicilians?"

"Bad people, senor."

"You have explained Miguel Gallegos. He is half bandit, with a following of imported desperadoes and some deluded Mexicans, who follow him blindly because he provides them plentifully with food, clothing, excitement and, occasionally, some money. If I had my way I would send a detachment of 'rurales' against him, but the governor is loath to take any action until Gallegos behaves himself less peaceably than he has during the past two years."

"You are, perhaps, acquainted with Senor Bradley Bardin, the American cattleman?"

"Ah, yes. Bardin of El Ranchito. A fine fellow."

"Well, I am his general manager, and we strongly suspect Miguel Gellegos of branding our calves on that portion of El Ranchito that laps over into Mexico. It is known as El Cajon Bonita."

The 'jefe politico' nodded.

"Whether he does this for his own profit or has an alliance with Senor Martin Bruce we do not know."

"He dines to-night with Senor Bruce at the International Hotel, senor. You observe, I am not without information. I keep my eye on that fine fellow."

"Suppose, Senor De Haro," Ken Burney suggested, "that instead of involving your government in an annoying melee with Miguel Gallegos, you permit me to attend to the matter for you? Could that be arranged unofficially? If so, I will guarantee to relieve you of this foreign annoyance."

Senor De Haro gazed upon his visitor with new interest. "It is always desirable to avoid international complications, Senor Burney. You understand I am but a subordinate, yet I have a feeling that such a plan would be most agreeable to His Excellency, the governor."

"If you can give me his unofficial assurance of sympathy and silence, Senor De Haro, and through your own official influence, see to it that an armed party of thirty men, under my command, is permitted to cross the boundary without molestation——"

The 'jefe politico' smiled. "It is often an official mistake to see too much, my friend. Your government maintains immigration and customs guards only at the ports of entry, of which Huachita is one. My government does the same. You can cross elsewhere at your pleasure and if, unfortunately, my people should apprehend you, an explanation to me will satisfy."

"Thank you. Now, I am going to ask the same favor for Senor Martin Bruce and an armed party I have reason to suspect he will lead across the international boundary. It would be to our mutual interest if he should remain undisturbed on his journey."

"But why permission for Bruce? He is a bad egg, that old man."

"He will come to El Cajon Bonita to fight me."

"And you desire this fight?"

"I do not desire it but it is necessary, senor. If we fight on the soil of our own country there will be disagreeable results for those that survive, whereas, if we fight on foreign soil the survivors may return to their own country, which will ask no questions. And once we are out of Mexico your government will of course have no interest in making an investigation."

"True. Well, Senor Burney, I think the matter can be arranged. I will close my eyes to much, provided we get rid of this fellow Gallegos. And to get rid of him it is necessary, I suppose, to fight on Mexican soil. And it will be a private war?"

Burney nodded. "I have a plan for getting rid of Martin Bruce on American soil, provided he escapes the fight I am preparing for him in El Cajon Bonita."

"Provided he comes to the fight, senor?"

"He will come. I have laid my plans for that. While I live he is in danger. I am a menace to his enterprise, and must be disposed of. And he will prefer to dispose of me in Mexico, since, in the United States, he will be immune from punishment for the crime committed in Mexico. In the United States he is not so certain that I may not succeed in disposing of him. He is worried."

"But can you prove that this Senor Bruce brands the cattle of Senor Bardin?"

"I expect to prove it, Senor De Haro, within one week, and when the evidence is adduced it would please me to have Your Excellency and a number of competent Mexican witnesses present. There is still law and justice in Mexico and cattle thieves are as amendable to the law here as they are elsewhere."

Senor De Haro bowed. "I shall be happy to be present, senor."

"I will send you word in ample time. Meanwhile, may I hope that you will proceed immediately to confer with His Excellency, your governor? I should like to have his reaction to my plan before committing myself to it. I will return one month from to-day."

(Continued to-morrow.)

Uncommon Sense

By John Blake

PETRIFIED OPINIONS

A lawyer is paid for his opinions.

He must, therefore, if he is to attract any practice, be careful about making them.

No snap judgment will do before a judge. The lawyer must know his law and its application.

So he does not, as a rule, trust anything to memory. He looks up all the decisions that bear on the case committed to him before he advises his client, and, if the case is complex, often consults another lawyer.

If everybody would be as careful about opinions as a lawyer must be, we should hear fewer oracular discussions about this and that public question, and there would be real and intelligent debate on subjects which are not yet settled, but which some day will have to be settled.

You will find that most of the opinions you hear expressed so freely on railroad trains, around golf club locker rooms or wherever men gather, are merely petrified opinions which have been so set and hardened by time that nothing can change them.

It is difficult to look into the merits of disputes which have become so general that there are many people who take part in them.

It is so much easier to take an opinion from somebody else, hold it and talk about it until it gets rooted in the mind, and then maintain it, or try to maintain it, against all comers from that time forth.

I have attended many political meetings, and most of the speeches were stereotyped in substance, though sometimes differing in form.

Opposing speakers used the time-worn arguments of their party, merely insisting upon them instead of "making a case" as a lawyer must do in court.

I have heard the same kind of arguments on street corners and in smoking cars and on steamships. They all indicated that the talkers had held the same opinions for years, probably had forgotten how they were formed, and never had taken the trouble to find out if they were still sound.

It required many years to eradicate the opinion that certain people were "witches" and must be burned to save the community from their mischief.

It took longer than that to convince the supposedly civilized races that the world is round. Mr. Voliva, though he has circled it, still insists that it is flat. That is his opinion and he is going to stand up for it.

Our opinions are a part of us. They have much to do with our happiness and our well-being and our success.

It is worth while to form them carefully, and even after they are formed to hold them subject to change in the light of the new knowledge that is constantly growing around us.

(Copyright 1930, by the Bell Syn., Inc.)

Millbrook

Miss Mabel McCarthy, who has taught school at Myers' Cove for the past year, is at the home of her mother, Mrs. E. H. Barnes, for the holidays. Miss McCarthy has been engaged for the senior room of the school at Plevna for the next year, her work to include an entrance class, and two classes in Continuation School work.

B. B. Dawson, principal of the local public school, had seven pupils try the Entrance examination this year, and all passed, four taking honors. Mr. Dawson has the enviable record of never having had an entrance pupil fail since he became principal of the public school here.

Mr. and Mrs. Arthur Martin, of Toronto, are visiting their parents, Mr. and Mrs. J. L. Byam, Bank Street, their marriage having taken place in Toronto last week.

Dr. A. Jamison, D.D. G.M., is attending the Masonic Grand Lodge session at Toronto this week; others from J. B. Hall Lodge, Millbrook, appointed as delegates include: Brothers C. Thorndyke, L. Byam and Stewart McGill.

J. J. Clarke, with his daughter, Mrs. B. B. Dawson, and family, were guests of his sister, Mrs. W. Larmer, Seventh Line, Cavan, on Sunday.

EMBARRASSING MOMENTS

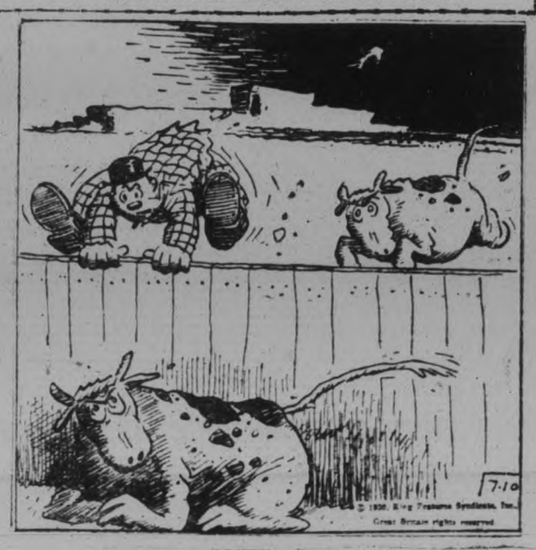

OLD DOCUMENTS OF CHURCH ARE UNEARTHED IN KINGSTON BUILDING

Records Show Corner Stone of Original Church Laid on August 29, 1843.

INTERESTING PAPERS.

(Special to the Examiner.)

KINGSTON, July 17.—Some very historical documents have turned up through the renovation of the Archbishop's Palace, on Johnson street. One of the most interesting is the silver tablet that was placed on the corner stone of the original St. Mary's Cathedral. In 1891, when the front of the church was made ready for a tower, costing $125,000 the corner stone stood in the midst of the new architecture and the silver tablet was removed and after all these years has been brought to light. It records that the corner stone was laid on August 29, 1843, in the reign of Victoria, Sir. Chas. Metcalfe being Governor-General of Canada, and Gregory XVI the reigning pope. Rt. Rev. P. M. Gaulin was the Bishop of Kingston, his coadjutor being Rt. Rev. Patrick Phelan. Rev. Patrick Dollard was rector of St. Mary's. The plans of the church were drawn by J. Daly with G. Murray as architect in carrying out the work of building. Thos. Johnston, M. Forristile, J. Hopkins, M. Galvin and G. Burke were the members of the congregation who acted as the committee of building. The tablet is to be restored to a proper place in connection with the cathedral.

Written on parchment, under date of the 14th day of August, 1794, in the reign of George III and by His Majesty's command, the document being signed by one "Courtland" and adorned with a variety of seals from the British authorities, it appointed Alexander Macdonell chaplain of the Glengarry Regiment Fencible Infantry. The parchment is of splendid quality and the hand writing very distinct and clear. Another parchment issued in 1831 in the reign of William IV, summoned Bishop Macdonell, of the Diocese of Kingston, to membership in the Legislative Council for "advice and assistance". He was commanded to attend whenever the provincial parliament convened, no excuses being accepted for absence. The parchment indicated that the appointment was witnessed "by our trusty and well-beloved, Sir John Colburne, Lt.-Gov. of Canada". The date of the document was October 12, 1831.

There have been since 1791, when the diocese of Kingston was established, five bishops and four archbishops, and Father Corrigam, who is now having erected at the Archbishop's Palace, a splendid set of vaults, proposes to put in them the Archbishop's letters of all the bishops. These are bound and the manifold copies are on onion skin paper. Of course these are sacred and valuable and will never appear in print, though, as the rector of St. Mary's says, there in information of abounding interest and helpful instruction.

Sets Flying Record

Major Geoffrey O'Brian, who in a Toronto-Winnipeg flight on July 12, set a new record of 14 hours, with an average flying speed of 100 miles an hour.

CONSERVATIVES MEET AT MADOC

Dr. A. T. Embury and Mrs. Howard Fallis Are Principal Speakers.

MADOC, July 16 (Examiner Correspondence).—Dr. A. T. Embury, the Conservative candidate in Hastings-Peterborough riding, and Mrs. Howard Fallis, of Peterborough, were the speakers at the public meeting held on Friday evening in the Town Hall at Madoc, in the interests of the Conservative party. T. E. Burnside acted as chairman in the unavoidable absence of the president of the Conservative Association.

Dr. Embury spoke of his long acquaintance with Hastings County, especially the northern part of the riding. After speaking briefly on the subjects at issue and soliciting the votes and confidence of the voters, Mrs. Howard Fallis was called on and spoke at length on the Conservative policy, as contrasted with that of the Liberal party.

Speaking to the women voters, Mrs. Fallis urged organization and co-operation with regard to local issues. Speaking as a woman, a farmer's wife and a Canadian citizen, she gave definite reasons why she should be interested in Canada's progress and Canada's greatness. The unemployment problem is the great problem for the world to solve, and takes world citizens to solve it.

A hearty vote of thanks was moved by Mrs. George West and seconded by Charles Thompson, followed by the singing of the National Anthem.

CROSSWORD PUZZLE No. F-1727 (Copyright 1930, by the Bell Syndicate, Inc.

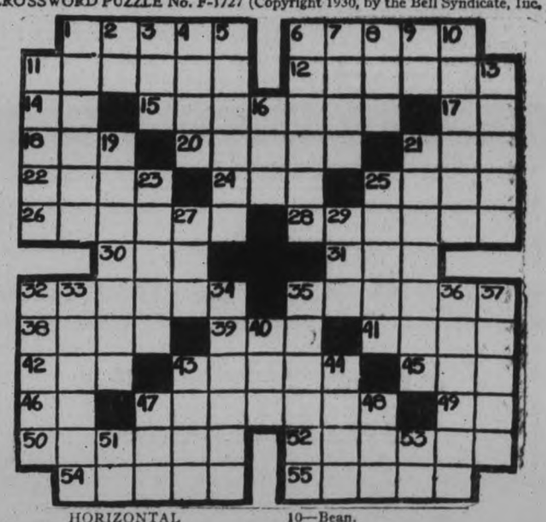

HORIZONTAL

1—Slow moving animal.
6—Famous tower.
11—Origin.
12—Smoothed.
14—Within.
15—Involved.
17—To depart.
18—Short sleep.
20—Retired places.
21—Engraving.
22—Small fly.
24—Born.
25—Renown.
26—Grain stalks.
28—More beloved.
30—Cravat.
31—By way of.
32—Sunburned.
35—Young animals.
38—To aid.
39—To mistake.
41—Identical.
42—Equality.
43—Bottom surface.
45—Seine.
46—Exists.
47—Income.
49—Sun god.
50—Distant.
52—To promise.
54—Locations.
55—Rock.

VERTICAL

1—Sounding.
2—Greek letter.
3—Part of circumference.
4—Religious image.
5—Fruit (plural).
6—Cheated.
7—Sun god.
8—To spar.
9—Half an em.
10—Bean.
11—Warbles.
13—One who dotes.
16—American poet.
19—Associate.
21—Oriental expedition.
23—To corrupt.
25—Falls short.
27—Small.
29—Girl's name.
32—S. American mammal.
33—Lowers.
34—Digs.
35—Old women.
36—To come out.
37—Bristles (Latin plural).
40—A deer.
43—Celebration.
44—Small one.
47—To decay.
48—Self.
51—Musical note.
53—Article.

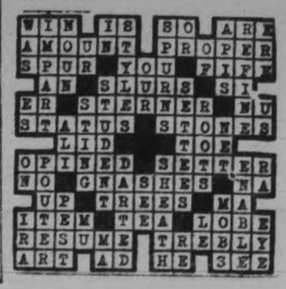

Slight Improvement Noticed in Toronto Curb Oils

TO-DAY'S QUOTATIONS

Closing Figures on Principal Active Stocks

Grain — New York — Mine — Canadian

Toronto Stocks

Supplied by BIGGAR AND CRAWFORD Peterborough

Complete to 4.30 p.m. E.D.S.T.

COMMENT ON THE MORNING STOCK MARKETS OVER BIGGAR AND CRAWFORD WIRE.

The Toronto market was firm in spots this morning with fractional gains registered by the leading issues. What small net rise there was was centered in Int. Nickel up 1-2 a point, Ford up 1-2 and Walkers' up 1-4. In the oil group Int. Petroleum had the largest up 1-4 at $23.50.

Operations for the rise in New York were received in many sections of the list until selling had been absorbed. U. S. Steel was bid up to $165 and Vanadium was treated to vigorous buying which carried the stock up to $100. Auburn featured the motor group while Electric Auto Lite displayed the most strength among the accessories. However, profit-taking continued in Westinghouse, Consolidated Gas, General Electric and other recent leaders and issues of this class displayed irregular tendencies.

	High	Low	Last
Abitibi	26½	28¼	26¼
Bell Telephone	150	—	—
Brazilian	39⅝	39⅝	39¾
Brit. Amer. Oil	17¾	—	—
Building Prod.	22	—	—
Canada Cement	14¼	—	—
Can. Pacific Ry.	188	187	187
Cons. Bakeries	12¼	—	—
Crockshutt Plow	145b	—	—
Distillers, Seagram	9½	—	—
Durant Motors	4½	—	—
Ford "A"	33	32	33
Hamilton Bridge	23	22¼	23
Inter. Nickel	25¼	24½	25¼
Inter. Petroleum	19	18⅝	18⅞
Imperial Oil	20¾	20¼	20⅜
Laura Secord	39¾	....	....
Loblaw "A"	12½B	....	....
Mont. L. H&P.	58½	....	....
Massey Harris	26	....	....
Page Hersey	90	88	90
Service Stations	42½	42	42½
Standard Paving	18½	15¾	18½
Standard Steel	8	....	....
Supertest Petro	35	....	....
Tamblyn	51	....	....
Twin City	128	....	....
Walkers'	9¾	9¼	9⅜
Gypsum	19¼	....	....

New York Markets

Over BIGGAR & CRAWFORD Wire

Complete to 3.30 p.m. E.D.S.T.

	High.	Low.	Close
Alleghany Corp.	23½	22⅞	22⅞
Allied Chem.	271½	..	..
Amer. Can.	128¾	126½	127⅝
Amer. Smelters A	65¼	..	..
Amer. Tel. & Tel.	217⅞	216¾	216½
Anaconda Copper	50¼	49¼	49⅜
Atchison	227½	223	223
Balt. & Ohio	106½	106⅛	106½
Bendix	34¾	34	34⅛
Bethlehem Steel	86	85⅛	85⅛
Briggs	21½	20	21⅛
Canada Dry	68	67	67⅛
Chrysler	32¾	31⅛	32⅛
Col. Gas	66⅛	65½	65½
Col. Graph.	17¾	17½	17¾
Cons. Gas.	112¾	110½	111½
Dupont	110¾	110	110
Freeport Texas	45¾	43	45¼
Gen. Electric	71¾	70¼	70½
Gen. Motors	45¼	44½	44⅞
Gillette	76	74	75½
Houston Oil	88½	86	87
Hudson Motors	35⅝	35½	35⅝
Hupmobile Mtrs.	15⅝	15	15⅛
Int. Combustion	7⅛	7	7⅛
Inter. Nickel	23⅞	24⅝	25¼
Mack Truck	67	..	..
Mont. Ward	37⅛	35¾	36¾
Nash Motors	38	..	..
N. Y. Central	168	167¾	168
Pack. Motors	15¾	15	15
Penns.	75⅜	74¾	75¼
Radio Corp.	41	40	40⅜
Radio K. Orph.	35¾	34½	34⅞
Sinclair Cons. Oil.	29	25	29
South. Pacific	119	..	..
South. Railway	97½	97¼	97½
Standard Brands	21	20⅞	21
Std. Oil of N.J.	74⅞	73¾	74¾
Studebaker	34⅞	34½	34⅝
Texas Gulf	56¾	56½	56½
Timken Roll. B.	66	65	65
United Corp.	34½	33⅞	34⅛
U.S. Rubber	24¼	..	..
U.S. Steel	165⅞	163¾	164⅜
Vanadium Corp.	100⅜	98¼	100¼
Westinghouse	145⅝	143¼	144⅜
Willys Overland	6½	..	..
Woolworth	57⅛	..	..
Yellow Cab.	27⅜	26⅞	27⅛

FINANCIAL NEWS AND BRIEFS

A SPECIAL SERVICE TO THE EXAMINER

The Steel Company of Canada, under the terms of the trust deed securing the six per cent. first mortgage bonds, has paid to the trustee a sum of $331,671 to be used for the purpose of redeeming a portion of the outstanding bonds in accordance with the sinking fund provisions, as the bonds are callable at 110 and have ranged between 105 and 108 this year. The amount available should reduce the par value of outstanding bonds by somewhat over $300,000. As at December 31, 1929, the balance outstanding was $5,058,264, so that when the sinking fund operation has been completed the balance will have been reduced to around $4,750,000. When the bonds were issued in 1910 the total was $10,000,000 so that there has been a reduction of over 50 per cent. through sinking fund operation. The continued reduction in the funded debt tends to strengthen the equity position of the preferred and common stocks with the bonds the only capital liability senior to the preferred and common stocks. During the year the company has been reducing the funded debt but share capital has remained practically the same and shows only a split of four for one since the formation of the company.

C. F. P. Meeting.

The annual general meeting of the shareholders of Consolidated Food Products has been called for July 29th next when the annual financial statement for the fiscal year will be presented. The year has been one of re-organization for this company and under the circumstances it is understood that the profit and loss account will run into red figures. Officials, however, are more hopeful for this new year and anticipate plans made for strengthening the company's position in the past year will and the new management in making an altogether satisfactory showing in the current fiscal period.

Influence of new blood into the executive management has rounded out an organization that assures Consolidated Food of most capable management and rearrangement of stores to weed out the weak units is taking place. Consolidated Food Stores is an amalgamation of the old Arnold chains and Pure Food stores.

Canadian market movements continue within a very narrow range with the daily volume small and mostly restricted to investment buying. Speculative enthusiasm is at a low ebb and as yet showing no signs of quickening. To add to the business depression the Canadian exchanges have a summer election to contend with and the usual "bally-hoo" by the politicians; conditions in the Dominion are much better than across the line and it is unfortunate the public has to listen to stories of blue ruin by Canadian politicians at a time when American leaders are doing their utmost to help matters by making optimistic statements on all occasions.

Shares of Hiram Walker, Gooderham and Worts have a wide distribution and are known on both sides of the border but the principal market for the stock remains in Toronto. The stock is also listed in New York and up until recently has been traded on the Detroit stock exchange. Despite large holdings around the Border Cities and in Detroit, the company has withdrawn its shares from the Detroit stock exchange as most orders have been sent to Toronto for execution, even in the dullest times, there is always some activity in the stock locally.

The market is one of the narrowest on the board, fluctuations being by graduations of one-eighth and one-quarter of a point.

NEW GOLD FIND AT OPEMISKAW

Understood Option Has Been Secured By Interests Associated With Organization.

PLAN INSPECTION G. R.

TORONTO, July 17. (Examiner Correspondence.)—The casual observer of mining news was perhaps been struck with the chameleon—like qualities of some of the well-known mining fields. The Rouyn field was originally prospected on the strength of gold showings, and entered its hey-day when copper prices climbed into higher territory. Opemiskaw because it was discovered when copper was 18 cents a pound, was greeted as an outstanding red metal find, recent information from both districts has shown a tendency stress the gold values, however.

According to gossip in the north, an important gold showing has been found about 20 miles from the scene of activity at Opemiskaw Lake and an option secured by one of the large producers or interests associated with the organization. The initial payment on the option, understood to have already been made, is said to have been $5,000 and the total involves a sum running into several figures.

Officials of Granada Rouyn are planning a visit to the property in the immediate future, and will probably have some definite information as to operating results on their return. It is anticipated the first gold shipment from the mill will be made about the 15th of next months. Monthly production reports will be issued to shareholders by the company, the first to go forward as soon as the mill is in full swing.

From a reliable source it is learned that values of $31.60 over 25 inches in the foot wall and $240 over 48 inches in the centre have been secured in the stope on the 1,625 level at Barry Hollinger. The Winze is expected to reach the 1,750 horizon next Monday, and the initial objective of 6,000 feet should be reached by the fall. Operating conditions continue favorable and a small profit is being realized over all mining, milling and development expenses. Output in June was in the neighborhood of $20,000.

DULL TRADING IS FEATURE ON THE STANDARD

Price Trend is Irregularly Lower Although Some Stocks Hold Unchanged.

HOME OIL DROPS FIVE.

Sudbury Basin, Sherritt Gordon and Ventures All Suffer Light Reverses.

TORONTO, Ont., July 17. (C.P.)—One of the most featureless sessions seen on the mining market for some time was experienced during the morning to-day when even the specialties which have given a semblance of activity to the board failed to receive much attention. Price trend was irregularly lower, though a good majority of stocks held unchanged from last night.

Home Oil lost another 5 to $3.50, a report from Vancouver that the meeting of directors scheduled for to-morrow had been postponed indefinitely being taken as an indication that dividend action would also be held up. Ajax oil managed to gain a couple to $1.90, but Calgary and Edmonton and Associated were off 5 each to 70 and 45, respectively.

Price movements in the mines were even more confined. Noranda moved up 20 to $23.45 but Nickel as off a quarter to $24.50 and Hudson Bay failed to put in an appearance. Sudbury Basin eased 5 to $1.45, while Sherritt Gordon and Ventures sold up 4 each at $1.40 and $1.09, respectively. Amulet at 47, was down 5 from last night, Abana was up a point to 41.

Lake Shore recovered 20 to $21.75 in one or two sales. Other golds were either unchanged or easier. Hollinger dropping 10 to $6, Vipond a couple to $1.28, and Howey and Wright Hargreaves, a point each.

PRICE CHANGES REMAIN SMALL

Ford of Canada Registers Above 32 For Highest Price in Some Time.

BRAZILIAN UNCHANGED.

TORONTO, Ont., July 17. (C.P.)—Price changes were negligible on Toronto Stock Exchange to-day. Volume for the first couple of hours, was even below that of Wednesday. Ford of Canada above 32 was at its best in some time and the oils did better than yesterday. Improvement in both these groups being merely a reflection of Wall Street trend.

Brazilian sold unchanged for the most part, as did Gypsum, Massey-Harris, Service Stations, Walkers among others. International Nickel eased slowly from the point where it had left off last night.

Bell Telephone was firm and up slightly at 150½. C.P.R., new sold at 47¼ for a small gain. General Steel wares came out at 8. Hamilton Bridge, selling ex-dividend, was the highest in some time at 22¾.

YOUR INVESTMENTS

by R. M. DIXON, B.A. District Representative of BICKLE, CLARKE & CO., LTD. 330 Bay Street, Toronto INVESTMENT SECURITIES

ARTICLE LXXI.

Q.—(a)—In case you own ten shares of stock in a company and one $1,000 bond, and the company is foreclosed under the mortgage, and you refuse to enter the reorganization, will you lose all you have invested—1. In the stock; 2. What would be your status as a bondholder?

A.—1. If the investor refused to enter the reorganization he would lose his equity in the stock of the company. Sometime stockholders are able to bring action against the company before the courts, and in this way receive more favorable terms of reorganization. The corporation on the other hand usually makes it sufficiently attractive for them to enter into the reorganization program. The company experiences some difficulty however, in assessing the comparative values of preferred and common stock. However, if under the final agreement a stockholder refuses to enter the reorganization, everything is lost.

2. As a bondholder (except holders of debenture and income bonds) he can insist on his pro rata share of the sale of the business and receive it. The business after default might sell for a very low figure and net him only one-half of three-fourths of his original investment, but nevertheless he can secure his relative share.

(b) If the bond issue in the above case was for $500,000 and the expenses were $20,000, how much would each $1,000 bondholder receive if the property sold for 1, $420,000?; 2. $620,000?

A.—1. $800; 2. $1,000 plus accrued interest.

19 REPLY TO BRIAND'S U. S. OF EUROPE SCHEME

PARIS, France, July 17 (C.P.). — The Foreign Office this evening had in hand 19 replies out of 26 expected from states invited by Foreign Minister Briand to study the details of a European federation.

The replies indicated a general acceptance of the idea in principle with modifications or suggestions suited to the peculiar needs of the various responding nations. The French consider that none of the replies indicated real obstacles to the proposed "United States of Europe," although many knotty problems confront those who will go forward with the idea.

4 PASSENGERS INJURED WHEN PLANE CRASHES

PRINCE RUPERT, B.C., July 17.—(C.P.)—Four passengers were injured, one somewhat seriously, while the pilot and mechanic received bruises and cuts when a fisheries patrol plane crashed into a hillside at Butedale, while preparing to make a landing here yesterday. The most seriously injured passenger, Al Hager, of Vancouver, was rushed to Prince Rupert by plane for medical attention.

The plane was said to be a complete wreck.

Attempting To Defeat High Cost Of Living Youth Uses Automobile As Sleeping Abode

Despite a most original plan to defeat it, the high cost of living caught up to one local young man yesterday and so did the police. This chap was scorse on cash but nevertheless he wanted a motor car. He obtained one, giving a little down and promising more each for the next year or so. He couldn't pay his board because of the added expense, so he decided to make the car his home.

All went well for several weeks but late last night Provincial police routed him from dreams as he lay asleep in the parked car on one of the city's suburban roads. He admitted that the car had been his castle for several nights.

He was advised to return the car to the dealer and henceforth make his bed under a roof, or he would be forced to sleep in the jail.

FIRST URCHIN: "My father's had 'is photograph taken."
SECOND URCHIN: "That's nothing. My father's 'ad 'is finger-prints took."
—The London Opinion.

MARKET RISES UNDER BULLISH PRICE TRENDS

Considerable Buoyancy in Display as Pool Favorites Work Higher.

SOME PROFIT-TAKING.

List Turns Dull During Early Trading This Afternoon.

NEW YORK, N.Y., July 17 (Canadian Press). — Bullish operations were pressed forward aggressively in to-day's stock market, although further flurries of profit taking hampered the proceedings at times.

The market was subjected to considerable selling in the first half-hour, but it was well absorbed and during the next few hours of trading the list showed considerable buoyancy as pool favorites were briskly worked higher.

The market turned dull during the early afternoon, and further profit taking appeared, but an upturn in the wheat market at that time, reflecting reports of rust in Manitoba, was a stabilizing development.

The Utilities encountered some pressure, perhaps in reflection of the power construction report. Such important shares as U. S. Steel, American Telephone, General Electric, Radio and Standard of N. J., sold off a point or so at times, but were firmly supoprted on slight sags.

The amusements were well bought, Loews and Fox rising 2 points or more. Wrigley one of thefewcompanies to report higher earnings than last year, rose more than 4 to a new high for 1930.

High flyers were such volatile issues as Auburn, Allied Chemical and Vulcan Detinning, making extreme gains of 7 to 10.

Call money was plentiful at 2 per cent. with some offered at 1½ outside.

FORESEE B.C. USING WEST INDIES FRUIT

Dominica Administration Hopes Direct Line Set Up Through Panama Canal.

VANCOUVER, B.C., July 17 (Canadian Press). — The day when British Columbia will consume the oranges, lemons, limes, and grapefruit of the British West Indies in preference to those of California is foreseen by Hon. G. E. Eliot, Administrator of Dominica, the largest island of the Leeward group Crown Colony. Mr. Eliot is now in Vancouver.

That day will be speeded, he states, when the fruit and vegetable trade between Canada and the West Indies is such to justify the establishment of a direct steamship line through the Panama Canal to Vancouver.

The action of the Canadian Government in removing all duties on West Indian fruits and vegetables has given a considerable boost to trade between Dominica and other islands and Canada, he stated.

NELSON ROUTLEY CAPTURES PRIZES

Local Bowlers Carry Off Major Honors in Port Hope Tournament.

Nelson Routley's bowling rink carried off one of the major prizes at the Port Hope tourney yesterday. Bowling smartly, the Peterborough rink won two games and a plus and when the scores were totalled up at the conclusion of the event early this morning it was found that Routley-led bowlers were well up in front.

Ten rinks of the Peterborough Bowling Club in all participated in the big day which attracted 36 rinks representing this district. Limitations in the number of greens delayed the play, but all report that splendid bowling was exhibited.

Opening Quotations.

CHICAGO, Ill., July 17. (C. P.—Wheat, July 86 5-8-7-8 Sept. 90 5-8-3¼, Dec. 96 1 2 ¼ March 1.00 7 8.

Corn, July 81, Sept. 78 1-8, Dec. 71 3-8.

Oats, July—Sept. 36¼, Dec. 39 5-8.

No Welcome Sign

There's no welcome sign on the police station door and two young men rapped on it late last night to their sorrow. Young Americans they were and they had imbibed to freely of the drink that cheers.

Before enjoying the liquid refreshment they had parked their car on Simcoe Street. Later in their inebriated condition they could not locate the spot. Marking a light over the door, they politely rapped and asked assistance. It was the police station and this morning the lads paid $10 fines for their poor judgment.

His Twelfth Crown

The photograph shows Bobby Jones with his smile of victory and the trophy he won after capturing the National Open Golf championship at Inter-lachen Country club, Minneapolis, Minn., July 12. MacDonald Smith, who was second, is shown at the LEFT.

Would-be Candidate Writes Governor-General Seeking To Get Safe Federal Constituency

OTTAWA, Ont., July 17 (C.P.)—Candidates and would-be candidates multiply in the Federal fight. Independent this or independent that, they come forward in numbers. Many will never reach actual nomination. Some, no doubt, will withdraw after nomination day. But odd as some of the candidatures are, there is perhaps none to equal one who has dogged officials here for days and declares that he has even submitted his case to the Governor-General—although, he admits, without result.

He wants a constituency. In a letter to hand, he describes how he has written to His Excellency about a seat "in the Deputy Chamber of the Federal Parliament." "I want to know from you," he writes, "if there are any vacant counties anywhere in Canada." He wants to represent one on his policy of "development of budding industries."

He has backed up his letter with personal application for a constituency. To humor him, he has been told that he will be notified if there is a constituency left.

But he will remain among the politically unemployed.

WESTERN CROPS VERY BACKWARD

Fifty Per Cent. Are Behind Their Normal Growth For This Time of Year.

CROP IS UNEVEN.

SASKATOON, Sask., July 17.—(By the C. P.)—Fifty per cent of the grain crops of Alberta and Saskatchewan are behind their normal growth for this time of the year and a percentage of this late crop will not make "contract" grade, says a crop summary published by the Saskatoon Star-Phoenix. The report, covering territory from Saskatoon north to Edmonton, south to Calgary and Medicine Hat and then east from Calgary to Saskatoon, says in part.

"One of the outstanding features of the wheat crop is in the uneveness of the fields due chiefly to spring winds. The winds put some of the crops so far back it can never amount to anything and this in some measure will reduce the yield per acre. The balance of the crop has been retarded by cold and unfavorable weather in the early part of the season".

The report further said that one district where growth was normal and wheat crops in season was that south of Calgary to McLeod and Lethbridge.

FOREIGN EXCHANGE.

NEW YORK, N.Y., July 17. (C.P.)—Prime mercantile paper 3-3¼ per cent.

Foreign exchange steady, demand rates (Great Britain in dollars, others in cents); Great Britain 4.86¼, France 3.93 5-8, Italy 5.23½.

SEES 8-HOUR DAY FOR CAPE BRETON

Prediction Made By Minister of Mines in Nova Scotia Gov't.

COME WITHIN YEAR.

SYDNEY, N.S., July 17 (Canadian Press). — That within the brief period of one year the workers of Cape Breton will receive the benefits of the eight-hour day system, was the prediction made by Hon. Gordon S. Harrington, Minister of Mines and Public Works, in the Nova Scotia Government, who, with Finlay McDonald, K.C., Conservative standard-bearer for the constituency of Cape Breton South, addressed a meeting of citizens of the mining town of New Waterford.

Col. Harrington continued: "I hope that this arrangement will be satisfactorily effected between the management and the men, but I give you the assurance that it will be brought about in any event."

TROUBLE WITH CANADA.

LONDON, Eng., July 17 (C.P.). — The active campaign being conducted in the United Kingdom in favor of the use of home-grown agricultural products has "given rise to much awkwardness with Canada," stated Prime Minister Ramsay Macdonald in the House of Commons during debate of the Conservative motion of censure which asked the House to condemn the Government's failure to retain and extend the safeguarding duties.

Awakened by barking of their pet dog "Bob," members of the Litvak family were able to escape from their smoke-filled sleeping quarters at a Toronto home, where fire broke out. Here are shown: (1) Julia, 18-year-old maid of the house, and "Bob," who gave the alarm. (2) Abraham Litvak, and (3) Mrs. Litvak.

LOST FISHERMAN FOUND BY PLANE

Contractor Been Missing Three Days While Rescuers Comb Bush.

FOOD DROPPED.

VANCOUVER, B. C., July 17. — (Canadian Press. — Lost for three Lake district, A. R. Smith, irrigation dam contractor, was located late yesterday by A. B. Godfrey in a soaring seaplane. Food was dropped to the wandering fisherman, for whom 40 men had been searching for 48 hours. To-day, a party is hurrying to his rescue, following bearing determined by the air-pilot.

Smith left the construction camp near Vermon, B. C., on Sunday to fish in Speck Lake, a four mile journey through the forest.

RiRtRhriR wto.

India's revenueC

SIMLA, India., July 17: —(Canadian Press Cable via Reuters.) — Concrete figures of the effect upon trade of the unsettled political situation were furnished the Indian House of Assembly today by Sir George Schuster, finance member of the Viceroy's executive committee. He said there had been a loss of 795,000 pounds (about $3,850,000) in the customs revenue during the three months ending June 30, compared with the estimated revenue. It was not improbable the loss was due to the civil disobedience campaign, he remarked.

"But the full effect of the disobedience campaign on trade was not being felt by the end of June," Sir George said "The most serious reactions of this movement are the destruction of confidence and the paralyzing of internal trade. According to my information the effects on Indian business are likely to be considerably more disastrous than those on Government revenues."

MISS SAINT JEAN OUTLINES POLICY

Claims Well Balanced Parliament Must Have Women.

BACKS PREMIER KING.

MONTREAL, Que., July 16 (C.P.)—To be well-balanced a Parliament must have women as well as men in its membership, Miss Idola Saint Jean, Independent-Liberal candidate in St. Denis division, told an audience composed mostly of men last night.

Miss Saint Jean was bombarded with questions, which she had invited.

Answering a question as to why she had entered the contest as an Independent-Liberal instead of a straight Liberal, Miss Saint Jean replied that although in the main she approved the policies of Premier King, there might be certain issues in which she would not be in agreement.

"On which side of the House would you sit, if elected?" continued the questioner.

"On the side of Mr. Mackenzie King," was the ready reply.

Miss Saint Jean is opposing the former member for St. Denis, Dr. A. J. Denis, Liberal, and J. A. Gauthier, Conservative.

WISH NAVAL PACT PASSED BY HOUSE

MacDonald Queried By Baldwin As To Necesisty of Action.

FINAL DECISION LATER.

LONDON, Eng., July 17.—(CP)—Announcement that a second reading of the London Naval Treaty would be taken in the House of Commons next Wednesday was made in the House by Premier Macdonald this afternoon.

Replying to a question by Rt. Hon. Stanley Baldwin as to the necessity for taking the bill before the House Mr. Macdonald said he would like to do so if possible.

The premier said he had not yet satisfied himself on the question but it undoubtedly had been the practice that Legislation arising out of treaties should be passed upon before the treaties were ratified. He said he did not think, however, that it was quite necessary that this should be done. He agreed to look into the matter still further and said that if Mr. Baldwin would put the question again he would be able to give the final decision.

Fear Mandell Will Not Make Weight

NE WYORK, N.Y., July 17.—Fears that Sammy Mandell, lightweight champion, would not be able to make the class limit of 135 pounds for his title bout with Al Singer at the Yankee Stadium to-night, subsided to-day when he weighed in at 134½ pounds. The oyuthful Singer was easily under the limit, tipping the scales at 133½ pounds.

JUNE EXAMINATION RESULTS

AT WHITFIELD'S SCHOOL

Entrance—Margaret Fallis, Ray Fee.

Jr. IV to Sr. IV—Irene Davidson, honors; Mary Armstrong, honors; Ronald Argue, honors; Harold Morton, Gladys Coyte.

Sr. III to Jr. IV—Florence Williamson, Cora McInnis, Ross Armstrong, Audrey Keen.

Jr. III to Sr. III—Marie Douglas, honors; Dorothy Armstrong, honors; Roberta Bothwell, honors; Phyllis Williamson.

Sr. II to Jr. III—Barbara Argue, Norma Gillis, Earl Pallister, Wilfrid Gillis, Flossie Bothwell (recommended), Melville Davidson (recommended).

Sr. I to Jr. II—Gordon Coyte, honors; Max Fallis, honors.

Jr. Primer to Sr. Primer—Jean Gillis.

Jr. Primer—Earl Morton, Russell Williamson, Gordon Davidson, Walter Coyte, Lorne Fallis, Gerald Armstrong.

Miss Ethel R. McKnight, teacher.

S. S. No. 2, CAVAN.

Sr. III to Jr. IV.—Cora Visee, 75% (honors); Juan Shield, 74; Doris Woodcock, 64.

Jr. III to Sr. III—George Wilson, 64.

Sr. II to Jr. III—Norma Fee, 88 (hon.); Tom Best, 75 (hon.); David Lawson, 68; Helen Perritt, 63; Blanche Langton, 62; Stephen Wilson, 57 (rec.).

Jr. II to Sr. II.—William Lawson, 78 (hon.); Perla Handley, 71; Eddie Visee (rec. on year's work).

Jr. I to Sr. I.—Russell Downer, 70; Edwin Wilson, 65; Keith Morden, 61; Melbourn Perritt (rec. on year's work); Stanley Perritt (rec. on year's work).

Sr. Pr. to Jr. I.—Karl Fee, 90 (hon.); Florence Lawson, 61.

Jr. Pr.—Earle Wilson, Louis Windrim, Nellie Visee, Cameron Perritt.

M. I. McCAMUS.

S.S. No. 1, SOUTH MONAGHAN.

Jr. IV. to Sr. IV.—Audrey Barnard and Clarence Harper, 82%, equal; Winifred Gainer and Elva Jewison, 79%, equal; Henry Jewison, 73; Norman Gainer, 73%, Milton Jewison, 69%; Gertrude Hicks, 68%.

Sr. III. to Jr. IV.—Kenneth McMahon 77%; Audrey Heaslip, 70%; Elva McMahon, 69%; Mary Falls, 62%.

Jr. III. to Sr. III.—Haig Lang, 74%; Helen McMahon, 72%; Lawrence Johnston, 69%; Erroll Barnard, 69%; Norman Fry, 64.

Sr. II. to Jr. III — Hilda Thompson, 80%; Georgina Brock, 75%; Robert Falls, 67%; Kenneth Dawson, 64%.

II—Lois Harper, 92%; Bernice Falls, 90%; Eileen Thompson, 90%; Merle Barnard, 85%; Annie Falls, 78%; Irene Falls, 77%; Nelson McMahon, 76%.

Jr. I. to Sr. I.—Ray Falls, 81%.

Jr. Primer.—Olive Anderson, Lloyd Falls.

Beginners—Arnold Barnard, Everett Meigh, Lloyd Jackson.

S. S. No. 5, SEYMOUR.

CAMPBELLFORD, July 16. (By Examiner Staff Correspondent.)—The following is the report of the mid-summer examinations for S.S. No. 5, Seymour. Honors register a mark of 75 per cent, and pass calls for a 60 per cent standing. The names are in order of merit.

Entrance—Ted Peake.

Jr. IV. to Sr. IV.—Stanley Stephens 77.4%, Jeaneatte Stephens, 70.2%, Douglas Haig, 69.9%, Arden Haig, 66.4%, Gwelda Dunk 66.3%, Edith Grills 44%.

Sr. III. to Jr. IV.—Muriel Peake 77.4%, James Ostofi 75.6%, Grace Buchanan 49.1%.

Jr. III. to Sr. III.—Margaret Peake 77.7%, Francis Lee 67.1%, Olive Tinney 62.9%, Marbaret Varcoe 53.9%, Ilene Stephens 51.4%.

Sr. II. to Jr. III.—Donald Clarke 77.5%, Ronald Clarke 74.1%, Marguerite Haig 69%, Ray Ostofi 65%, Marcus Haig 4.31%, Gerald Stephens 22.4%.

Jr. II.—Evelyn Stephens, hon.; Marie Stephens, hon.; Olive Varcoe, Hon.; Bernice Sanders, hon.

Helen Haig, pass; Harriet Haig, pass; Morley Bennett, pass.

First Class—Helen Peak, hon.; Austin Stephens, hon.; Beatrice Clarke, hon.; Bob Ostofi, Pass.

Primer—Ellwood Haig, Delbert Buchanan.

Beginners—Isabel Sanders, Gordon Stephens, Winnifred Haig, Glen Haig, Arthur Grill, Murray Bennett.

FALLIS LINE SCHOOL.

Jr. IV. to Sr. IV.—Mary Ball.

Jr. III. to Sr. III.—Marian Belch, honors; Ruby Fallis, Eric Fallis, Edna McKnight, recommended.

Jr. II. to Sr. II—Beatrice Fallis, honors.

Jr. I to Sr. I.—Mildred Davidson, honors; Tom Belch, honors.

Jr. Primer—Nan Fallis, Marjorie Sutton.

S.S. No. 4.

Entrance (Sr. IV.)—Roy Armour, pass.

Jr. IV. to Sr. IV—John Johnston, 93%; Lewis Sanderson, 83%; Gordon Monerief, 80%.

Sr. III. to Jr. IV.—Willard Sanderson, 88%; Jean Thompson, 85%; Jack Reid, 79%.

Jr. III. to Sr. III.—Frank Johnston, 84%.

Jr. III—Merton Thompson, 93%; Eleanor Morrison, 86%; Fisher Buckham, 86%; Gladys Sanderson, 84%; Leonard Johnston, 79%; Elizabeth Westington, 75%.

Jr. II. to Sr. II.—Orval Bell, 86%.

Sr. I to Jr. II.—Max Reid, 86%.

Primer, Marjory McGregor.

Prizes—Cleanliness, John Johnston; General work, John Johnston; Perfect attendance, E. Westington; Home gardens, 1st, Jack Reid; 2nd, Lewis Sanderson; 3rd, W. Sanderson.

S.S. No. 18.

Entrance Class—Honors, Don Barnum; Garland Irwin. Pass—Clarence Thomson, Pauline Rutherlaford. Fail—Elsie Lain.

Sr. III. to Jr. IV.—Honors—Raymond Anderson, Frank Lain. Pass—Fred Thomson, Lindsay Finch.

Jr. III. to Sr. III.—Honors—Bruce Barnum. Pass—Elwood Irwin.

Sr. II. to Jr. III.—Honors—Jerrine Thomson, Ross Lain. Recommended—Ernest Miller. Fail—Vera Mosher.

Jr. II. to Sr. II.—Honors—Nellie Rutherford, Eileen Finch.

Sr. I. to Jr. II.—Honors—Helen Barnum, Isobel Irwin.

Promoted to Sr. I.—Mildred Finch, Cecil Finch.

Primer.—Leafa Thomson, Doris Reid, Vera McKenzie, Marjorie Sweet, Junior Wilson.

S. S. No. 8, BARRIE.

Jr. IV to Sr. IV.—Charlie Martin.

Sr. III to Jr. IV.—Stanley Salmond.

Jr. III to Sr. III.—Arnold Flieler.

Jr. II to Jr. III.—Clayton Martin, honors.

Jr. I to Jr. II.—Alfred Flieler, honors.

Primer to First Book.—Stella Flieler, honors.

Primer.—Gerald Salmond.

MARGT. McCARTHY, Teacher.

S. S. No. 19, CAVAN.

Sr. III to Jr. IV.—Raymond Nolan, Harvey Challice.

Sr. II to Sr. III.—Margaret Armstrong, honors; Vera Challice, Pearl Challice, Levern Gibson, Stanley Shank.

Jr. II to Jr. III.—Gordon Thorne, Albert Olan, Warren Olan.

Sr. II.—Doris Gardiner.

Sr. I.—Florence Gardiner.

Jr. I.—David Armstrong, Clifford Challice, Helen Thorne, Ivan Challice.

Sr. Pr.—Harold Lunn, Freddie Gardiner.

Jr. Pr.—Charlie Lunn.

G. K. DAVEY, Teacher.

FAIRVIEW SCHOOL.

Entrance.—Murray Belch, honors; Ethel Belch.

Sr. II to Jr. IV—Jean Belch, honors; Alan Brown, honors; Arnold Bonner, honors; Phyllis Larmer, honors; Allan Earle.

Jr. II to Sr. II.—Dorothy Hoad.

Sr. Pr. to Jr. I.—Wilma Armstrong.

Sr. Pr.—Robena Tait.

Jr. Pr.—Donald Pritchard.

DOROTHY E. HALL, Teacher.

S. S. No. 9, CAVAN.

Sr. IV.—Melville Cruickshanks.

Sr. III to Jr. IV.—Keith Fairbairn (recommended).

Jr. III to Sr. III.—Mary Lawrence (honors), Eileen Gallagher, Maurice Gallagher, Willis Cunningham (rec.).

Sr. II to Jr. III.—Manson Cathcart, Annie Trotter.

Jr. II (promoted at Easter)—Edmund Bell, Howard Lawrence, Percy Sweeting, Velma Sweeting.

Jr. I to Jr. II—Garnet Whitfield (hon.), Dorothy Cathcart (hon.).

Jr. I to Sr. I—Cleveland Gallagher (hon.), Shirley Bothwell (hon.), Kenneth Hunter (hon.), Donald Cathcart, Bessie Bell, Elmer Hogg.

Pr. to I.—Bernice Moore (hon.).

ANNIE M. J. MATCHETT, Teacher.

S.S. No. 8, PERCY.

Jr. IV. to Sr. IV—Wallace Stinson, 64%, Philip Convey 53%, Paul Skinkle 62%, Geraldine Faux 61%.

Sr. II. to Jr. III.—John Faux, absent; Eileen Hoard 69%, Stewart Hoard 62%.

Jr. II. to Sr. II.—Laverne Seabrook 79, Vera Bebee 69%.

First to Jr. II.—Ressa Montgomery, Clarence Bebee, Gerard Barry.

Primer to First—Lloyd Montgomery, Alexus Faux, Clifford Bebee.

Primer—Vincent Faux, Harvey Seabrook.

S.S. No. 2, SOUTH MONAGHAN

High School Entrance—Jack Monerief.

Jr. IV. to Sr. IV.—Helen Howson 88%, Alvin Dawson 87%, Max Perrin 78%, Billy Monerief 74%, Marion Monerief 64%.

Sr. III. to Jr. IV.—Kenneth Douglas 81%, Bruce Tanner 61%, George Tanner 60%, Bobbie Douglas 56%.

Jr. III. to Sr. III.—Bruce Fisher 87%, Betty Perrin 85%, Alan Dawson 84%, Beth Monerief 81%, Carl Dawson 79%, Trevor Wood 33%.

Bk. I. to Jr. II.—Jean Monerief 81%, Wilma Perrin 70%.

Primer to Bk. I.—Maurine Fisher 85%, George Monerief 82%.

WOOLER JUNIOR ROOM

Sr. II. to Jr. III.—Willie Scott, hon.; Lois Mitchell, hon.; Jean Steinburgh, hon.; Nadine Morrow, Joy Wessels, Jim Wessles, Gordon Redeliffe.

Jr. II. to Sr. II.—Alice Montgomery, hon.; Lois Sharpe, hon.; Gwendolyn Neal, Clarke McColl, Terrance Read, Karl Austin.

Jr. I. to Sr. I.—Elsie Nelson, hon.; Helen Redcliffe, hon.; Doreen Steinburgh, hon.

Jr. Pr. to Sr. Pr.—Hazel McMasters, hon.; Roma Austin, hon.; Lena Nelson hon.

Borden's St. Charles UNSWEETENED Milk

... is pure, fresh milk with 60% of the water removed. Nothing is added to preserve it. It is twice as rich as ordinary milk. Its use in cooking ensures extra richness and smoothness of texture.

THE BORDEN CO., LIMITED
140 St. Paul W., Montreal
Send free Recipe Book to:
NAME .....
ADDRESS .....
.....
813

Havelock Residence Damaged in Storm

HAVELOCK, July 17 (Examiner Correspondence.)—The electric storm which passed over this place on Sunday evening was the most severe yet this season. A bolt struck the electric meter in the house of Mr. and Mrs. James Draper, Concession street, tearing the top off and making a hole in the roof. No other damage has been reported.

Steel railway ties are replacing wooden ones in the Bolivian plateau.

The Low Cost of Health

Some people spend a lot of money for Health and don't get it. No matter how much you spend for it, health will not come with wrong food habits. A bowl of Shredded Wheat and milk for breakfast every morning will go a long way toward repairing the damage done by foolish food habits. A simple, nourishing food that contains every element the body needs—and so easily digested.

SHREDDED WHEAT

WITH ALL THE BRAN OF THE WHOLE WHEAT

THE CANADIAN SHREDDED WHEAT COMPANY, LTD.

DISTRICT NOTES from Villages and Towns in District

(BY CORRESPONDENTS OF THE EXAMINER)

CAVAN

Mr. and Mrs. Harry Lang, of Toronto, who have spent the last week visiting friends in Millbrook, Peterborough and Cavan, returned to their home on Sunday.

The Women's Institute is holding a community picnic in Wm. Pritchard's woods on Thursday afternoon.

Mr. and Mrs. Alex Miller and baby June Elizabeth, of Peterborough, visited the latter's parents, Mr. and Mrs. Richard Matchett on Sunday.

Mrs. T. Douglas returned on Thursday after visiting friends in Oshawa.

Miss Jessie Armstrong and Miss Bernice Dunsford, have returned to Oshawa after visiting friends in Millbrook and Cavan.

A coaching class for girls under the auspices of the Women's Institute will be held in the Community Hall on August 5. Miss Edith Hopkins, of Lindsay, will be in charge. The judging contest will take place in Millbrook on August 9.

The Misses Margaret and Lazelle Lang, of Toronto, were guests of Miss Alma Perrin and friends, in Millbrook, during the past week.

Miss Audrey Keene has been holidaying at Mount Pleasant.

Mr. Bob Sutton, is at Kingston, in the Military camp.

Congratulations are extended to Verda Braithwaite, Mary Tinney, Doris Tinney and Dorothy Cobbly, pupils of Mr. Reginald Sutton, who were successful in passing the Entrance Examinations. Miss Mary Tinney passed with honors.

Miss Ruth Segsworth, S.S. No. 7, had one pupil trying the Entrance examinations and was successful.

Mrs. J. W. Perrin and Miss Alma Perrin, motored to Peterborough on Saturday afternoon, with Mr. and Mrs. Harry Lang and the Misses Margaret and Lazelle Lang.

Mr. and Mrs. A. Irvine, of Janetville, motored to Cavan and visited the latter's sister, Mrs. Richard Matchett, on Sunday.

Mr. and Mrs. W. White, of Port Hope, spent the week-end with her parents, Mr. and Mrs. N. Lamb.

Mr. and Mrs. W. Pudsy, Miss Dorothy and Mr. Louis Pudsy, motored to Lindsay and attended the Twelfth celebration on Saturday.

Mr. and Mrs. N. Lamb and family, attended the celebration in Lindsay, on Saturday.

FRASERVILLE.

Mr. Frank Kidd, of Detroit, is spending his holidays with his sister, Mrs. Barrie Seabrooke.

Mr. Austin Trotter left on Sunday for Burlington where he has secured a position.

Mr. and Mrs. Lloyd Gilmour, of Peterborough, visited Mr. and Mrs. Stewart Hogg, on Friday evening.

Miss Roberta Holden spent the week-end with her sister, Miss Mona Holden, of Toronto.

Mrs. Stewart Hogg and Elmer and Edgar Hogg spent the week-end with the former's sisters, Mrs. John White, Ida.

Miss Ruby Cunningham was the guest of Miss Roberta Wood on Sunday.

Miss Edna Snelgrove, of Bailieboro, was successful in passing the Entrance Examinations. She was the guest of her parents, Mr. and Mrs. Bruce Snelgrove, on Sunday.

Mr. and Mrs. Arnold Hewitt, visited the former's parents, Mr. and Mrs. Arthur Hewitt, on Sunday.

Miss Olive Carl, of Peterborough, is holidaying at the home of her parents, Mr. and Mrs. J. A. Carl.

The following from Cairo S.S. No. 9, were successful in passing the Entrance Examinations, Alita Moore, hon.; Cordon Lawrence, hon.; Beatrice Clayton and John Clark.

Mr. and Mrs. Ralph Drummond and Allen, Mrs. Gainer and Elva, of Keene, were guests of Mr. and Mrs. Percy Moncrief, on Sunday.

Mr. Roy Lawrence, of Bailieboro, visited Mr. Raymond Atchison, on Sunday.

TRENT RIVER

Mr. Frank Brewer is spending a few days at the Cook cottage.

Messrs. Frank and Peter James of Oshawa have returned home after spending a week in camp on Mr. Thomas Tyler's premises.

Guests at Ostka with Mr. and Mrs. Jack Christie are Mr. and Mrs. Growcock and son Jim of Toronto; Mr. and Mrs. W. Christie and son Clarence, Mr. and Mrs. Fred Gain and daughter Victoria, of Toronto.

Miss Teresa Kelz and Mr. Frank O'Connor, of Toronto are visitors at Killarney with Miss Jewell Bennett.

Miss Lillian Hallowell and brother Fred, of Toronto were at the Hallowell cottage for the week-end.

Mr. and Mrs. Yokin and son and Mr. White left on Tuesday for Euclid Ohio, after spending two weeks in camp.

Mr. and Mrs. Ray Phillips, of Campbellford and Mr. and Mrs. William Vanderoort, of Havelock were Sunday visitors with Mr. and Mrs. Elliott.

Secretly Married

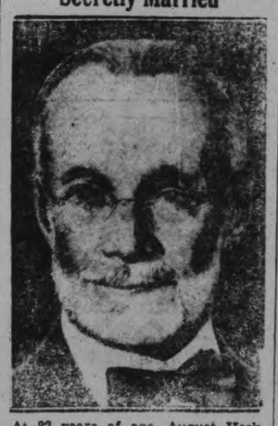

At 82 years of age, August Heckscher, multi-millionaire philanthropist of New York, has been secretly married to Mrs. Virginia Curtiss, widow of the former head of the A. G. Spaulding Co. Three years ago Frieda Hempel, operatic singer, started action to compel Heckscher to pay her $48,000 annually, the suit being finally settled out of court.—Copyright, 1930, by Pacific and Atlantic Photos, Inc.

More than 65,000 people now are employed in industries in and near Johannesburg, South Africa.

30c. 1/2 lb.

This is the price at which you can now buy

RED LABEL

RED ROSE TEA

SALADS are Essential

8-oz. jar 23c | 8-oz. jar 23c | 8-oz. jar 23c

For Summer Diet--and Shield Brand Mayonnaise is Essential to Make Them Appetizing

Scientifically speaking, it is the vitamines contained in lettuce, tomatoes, raw carrots and cabbage, etc., that keep our systems tuned up. Add to these a few spoonfuls of SHIELD BRAND, the creamy, piquant MAYONNAISE and your palate will whisper "how wonderful".

Take a jar along on the picnic, and you can be sure it will add zest to the appetite and make the picnic supper *just that much* more enjoyable.

These SPECIALS are on SALE for WEEK of JULY 17th to 23rd

STORE HOURS: Monday, Tuesday, Thursday, Friday, 8 a.m. to 6 p.m. Wednesdays, 8 a.m. to 12.30. Saturdays, 8 a.m. to 10.30 p.m.

SPECIAL—LIBBY'S Fancy Quality Hawaiian PINEAPPLE No. 2 Size Tin Sliced 24c
A Dainty Preserve at a Saving

GROCERIES For Your Summer Home — Ask Local Store Manager about Shipping Arrangements.

Wild Strawberry Jam—Old City Brand—16-oz. Jar 37c
Bean Hole Beans—A new product with that wonderful woods flavor, 2 Tins 29c
Pork and Beans—Aylmer Brand—Individual Size Tin, 2 Tins 15c
Ingersoll Cream & Pimento Cheese—Spreads like Butter, 2 Pkgs. 25c
Malted Milk—Horlick's.... Chocolate or Natural, Small Size 45c
Cocoanut—Baker's Snowdrift, Finest Quality, Shred, lb. 21c

"Nature's Food" Red River Cereal Pkg. 24c

SPECIAL—INVINCIBLE JELLIES Family Carton 6 Pkgs. Asstd. 29c
A Quick Colorful Dessert—Try These

CLUB HOUSE Lunch Queen OLIVES No. 8 Bottle 18c

Tuna Fish—Light Meat—Shell Brand, Halves, Tin 29c
Chateau Cheese—Plain and Pimento, Ideal for Sandwiches, ½-lb. Pkg. 19c
Lime Juice—Montserrat—Medium Size Bottle bottle 42c
Grape and Cherry Punch—Harry Horne's, Bottle 23c
Lunch Rolls—Imperial—15 Sheets to a Roll, 3 Rolls 10c
Sanitary Drinking Cups—Dixie Brand, Package 9c

Perfect Jelly Powder NU-JELL 2 Pkgs. 15c

SPECIAL—NESTLE'S EVAPORATED MILK 2 TALL TINS 21c
The British Standard for Milk

QUEENLAND Sweet Mixed PICKLES 35-oz. Jar 43c

Serviettes—High Park Brand, 50 to a Package 12c
Orange and Lemon Cup—C&B's, Medium Size Bottle 33c
Orangeade and Lemonade—Kkovah, 2 Tins 25c
Parowax—Imperial, 1 lb. Pkg. 12c
Certo—Sure Jell, Bottle 29c
Fruit Jars—Medium Size, Corona Brand, Dozen... $1.09
Fruit Jars—Small Size, Corona Brand, Dozen... 98c
Zinc Jar Rings—Good, Heavy Quality, Dozen... 18c

"Really Delicious" CROSSED FISH Sardines 2 Tins 33c

SPECIAL—PEARL WHITE NAPTHA SOAP 4 BARS 13c
Each Neighbor That Has a White Wash Uses Pearl White

DELMONTE Fancy Bartlett PEARS No. 3½ Size Tin 47c

Rubber Jar Rings—Extra Heavy Quality, Dozen... 8c
Coffee—High Park Brand—True Rich Flavor, Ground Fresh Daily, lb. 55c, ½ lb. 28c
Fruit Salad—Delmonte Brand, Fancy Quality, No. 2 Size Tin 37c, No. 1 Size Tin 29c
Muffets—The Whole Wheat Biscuit, Package 12c
Marmalade—Robertson's Imported, Golden and Silver Shred, 12-oz. jar 21c
Green Fig Marmalade—Robertson's Imported, 16-oz. jar 36c

Aylmer Green Label Chili Sauce 12-oz. Bottle 24c

SPECIAL—QUAKER PUFFED WHEAT PKG. 11c
For a Light but Substantial Summer Breakfast

The Health Drink TODDY Serve Hot or Cold 1-lb. Tin 51c

BLACK FLAG INSECTICIDE Is the Deadliest Foe to All Summer Pests 8-oz. Tin 27c 16-oz. Tin 46c Sprayer Each 29c

97 Groceterias in Ontario — Self Serve — LOBLAW GROCETERIAS LIMITED — Cash and Carry — We Sell For Less

The NOVA SCOTIAN

IN HALIFAX

Awaiting now to welcome you, this fine new hotel of distinction affords a luxury of accommodation and appointments found only in the greatest of metropolitan hotels; a nicety of service inherent to Canadian National.

The Nova Scotian, with 170 guest rooms, is convenient to railway and steamship traffic and to all favored Nova Scotia resorts . . . the ideal headquarters for a Maritime Province tour or vacation.

Full details from any Canadian National agent or

CANADIAN NATIONAL RAILWAYS HOTEL DEPARTMENT

A. S. McLEAN, *General Superintendent, Montreal.*
WALTER PRATT, *General Manager, Montreal.*

BAILIEBORO WINS FROM ROSENEATH

Strengthens Third Place Position in Northumberland League.

(Examiner Correspondence)

BAILIEBORO, July 17.—Playing a good brand of ball to strengthen their position in the Northumberland intermediate league the Bailieboro nine defeated Roseneath 24-5 in a loop fixture here yesterday. Johnson was the star hitter of the game connecting for a homer, his fourth this season. Line-up:

Bailieboro—Barnard, 3b; Watts, ss; Harris, 1b; Johnson, 2b; Dawson, cf; Woods, c; Bowman, rf; Butters, lf, and Deyell, p.

Roseneath—M. Brown, rf; Waide, 3b; Rock, 1b; Covert, cf; K. Brown, 2b; McMillan, lf; Lockhart, ss; McGarth, c, and Dunnett, p.

Struck out—By Deyell 9, Dunnett 7. Score by innings:

Bailieboro ..... 710 503 35x—24
Roseneath ..... 000 020 030— 5

Warkworth Nomination Will Be Held July 21

CAMPBELLFORD, July 17. — (By Examiner Staff Correspondent). — It is expected that Warkworth will be crowded on Monday, July 21st, when the nominations will be held at that place in the afternoon. The speaker for the Conservatives will be Captain W. G. Martin, member for Brantford.

Capt. Martin will be in Campbellford the following evening, July 22nd, when he will address a mass meeting for the Conservatives of that town. Milton Maybee and Major Belford will also be among those who will be on the platform.

Terrible Itching of

ECZEMA

Almost Drove Her Mad

Poor girl—if she only knew how one application of Peterson's Ointment immediately stops tantalizing itching and soreness—how the powerfully healing and soothing ingredients start right in to clear that repulsive, red, cracked, discharging skin!

So no matter how long you've been troubled with Eczema—a few days from now you'll be overjoyed with your enchantingly smooth, beautifully fresh, free from Eczema skin. A 50c box proves it—all drugstores.

H. A. Danick writes: "For 6 months I was so bothered with Eczema that I could tear my skin to pieces. I tried so many lotions but could get no relief until I saw your ad one night. I got a box of Peterson's Ointment and it was just like woman said in paper. In one night my Eczema almost disappeared. I'm never troubled any more."

Peterson's Ointment Co., Bridgeburg, Ontario.

Japanese Royalty Guests of Royal Family

Prince Takamatsu of Japan placing a wreath on the Centopath at Whitehall, London, on the occasion of his visit to England. While in London the Japanese Prince and his wife, who can be seen standing behind the royal visitor, stayed at Buckingham Palace as guests of King George.

Millbrook

Mr. and Mrs. W. I. Collins, with their son, Arthur, and daughter, Margaret, of Clearwater, Florida, are guests of Mr. and Mrs. Fred Smith, and will visit other friends here and in Port Hope, before motoring back to their home in the South.

Mr. Walter Collins and daughter, Francis, of Montreal, are visiting at the home of his mother, Mrs. T. B. Collins, having made the trip here by motor.

Mrs. I. E. Needham and daughter, Miss May, leave Thursday morning for a week's visit with Mr. George and Miss Emma Morrow at their summer home near Crowe's Landing, Stoney Lake.

Miss Gertrude Spence of Toronto is holidaying with her parents, Mr. and Mrs. J. Spence, Main street.

Miss Elsie Spence has returned from a two week's visit with friends at Wellington, Prince Edward County, and is holidaying at the home of her parents, Mr. and Mrs. John Spence.

Miss Nellie Ingram of Peterborough is visiting Mr. and Mrs. W. Wilkinson. All three were guests of Mr. and Mrs. N. Lamb, Eighth Line, Cavan, on Monday.

The Sunday schools of Grace church, Millbrook, the Presbyterian church, Centreville, Saint Thomas' Anglican church, Millbrook, Saint John's Ida, and Christ church, Bailieboro, all have their annual picnic outings at Victoria Park, Cobourg, on Thursday, July 17. The Sunday school of Saint Andrew's United Church will picnic at the same point the following Thursday, July 24. Cars and trucks in each instance will be provided to convey the picknickers to and from the park.

Canadian Sets Mark On Mexican Flight

AGUA CALIENTE, Mexico, July 17 (Canadian Press). — Captain Roscoe Turner, noted Canadian aviator, broke another air record when he flew here from Vancouver, B.C., in 9 hours 14 minutes 30 seconds.

The former record was 13 hours 5 minutes.

Keene

Mrs. Johnston has as her guests her sister-in-law, Mrs. William Stewart with her daughter, from Port Huron, Michigan.

Mr. and Mrs. Malcom Baker, of Hastings were in the village on Sunday calling on Mrs. Gilbert Howson and Mr. and Mrs. Herbert Howson, of Mather's Corners.

Miss Grace Stewart is with Mrs. R. Skinner.

Mr. and Mrs. Fred Eason, Miss Maude Eason and Dick were called to Paisley on Monday owing to the death of a cousin, Mr. John Eason.

Mrs. F. D. McIntyre and Mrs. David Hastie spent the week-end with Mr. and Mrs. David Weir, of Omemee.

Mr. and Mrs. Irvin Hemiger, formerly Miss Mollie Baker, of North Baltimore, Ohio, are visiting Miss Annie Anderson.

On July 8 Keene defeated Sixth Line in a softball game. Harry Reid umpired at the bases. And on Thursday Keene defeated Lang 5-2.

MEMORIAL TO CHARWOMAN

A memorial is to be erected in the Roman Catholic Church of Our Lady and St. Patrick, Nottingham, England, to Miss Elizabeth Atkin, a former charwoman who attended the church for many years. Miss Atkin died last April at the age of 74, and left her life savings of $3,750 to the church.

Alaska

Vacation's El Dorado

—the trip of golden experience. An "inland ocean" cruise, between towering glaciers and totem-poled isles. Shores so close you look in on quaint Indian villages. Dozens of glaciers flashing rainbow colours in the midnight sun. Six fascinating ports o' call. Mysteries of the Klondyke. Greatest trip in America for the money, we believe.

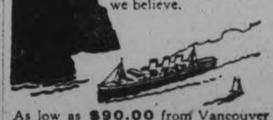

As low as **$90.00** from Vancouver Victoria, Seattle—to Skagway and return—including meals and berth enroute, except in Skagway. On luxurious *Princess* liners—largest, fastest to Alaska.

Make your reservations now while the choicer *Princess* cabins are available.

Vancouver Island

West coast cruises. 7 days. Meals and berth enroute. Minimum $39.00.

CANADIAN PACIFIC RAILWAY LINES

Full information from nearest Canadian Pacific ticket agent, or W. Fulton, Assistant General Passenger Agent, Toronto.

Canadian Pacific

See Banff and Lake Louise on the way

Music Results For McGill University

MONTREAL, July 17.—(Special to The Examiner).—Results of Peterborough and district enfrants in the local examination conducted by the Faculty of Music of McGill University issued Saturday to The Examiner by R. de H. Tupper, secretary of the Conservatorium, are as follows:

Borland, Iris G. F., 516 Water street—Practical: Gde. 3-Pass 66; theoretical: Gde. 4-Pass 68.

Legon, Constance E., 182 Sophia street—Practical: Gde. 3-D. 80; theoretical: Gde. 4-F 53.

Luther, Irwin J., 320 George street—Practical: Gde. 3-P. 69; theoretical: Gde. 4-P. 68.

Vivash, Desiree U., 526 Roger street—Practical: Gde. 3-D. 80; theoretical: Gde. 4-P. 67.

Bacon, Mabel, 204 Roger street—Practical: Gde. 4-S-P. 69; theoretical: Gde. 5-D 90.

Duthie, Jean Isobel, 833 Water street—Practical: Gde. 4-P. 65; theoretical: Gde. 5- D. 80.

Ward, Frederick M., McClennan avenue—Practical: Gde. 4-S-P. 72; theoretical: Gde. 5-D. 80.

Barnes, Arthur H. 107 Auburn street—Gde. 5-V-P. 77.

Huggins, Russel G., 272 McDonnell street—Practical: Gde. 5-V-D. 85.

Huott, Pearl Irene L. 284 Charlotte street—Practical: Gde. 5- P. 67.

Elliott, William D., 525 Chamberlain—Practical: Gde. 6, absent.

Moloney, Eliabeth Mary, R.R. No. 4, Lakefield—Practical: Gde. 6-P. 74.

Parlour, Roger, 491 Homewood avenue—Practical: Gde. 6-P. 76.

White, J. Fred, Charlotte street west—Theoretical: Gde. 4-P. 60.

80 marks and over "Distinction."
60-79 "Pass."
"D"—Distinction.
"P"—Pass.
"S"—Singing.
"V"—Violin.

No letter after indicates "Pianoforte" in the practical section.

Miss Duthie, Miss Huott and Miss Maloney are pupils of Miss Marguerite Weatherhead; Arthur Barnes and Russel Huggins are pupils of Mrs. M. B. Hoyland; and Misses Borland, Legon, Vivash, Bacon, Messrs. Luther, Ward, Elliott, Parlour and White studied under Frederic G. Mann, secretary for Peterborough of the McGill Conservatorium of Music.

Warsaw

Mr. and Mrs. Ernest Sneider of Willow Lodge, West Webster, Mr. Pat Grant of Rochester and Mrs. H. J. Hewett and son of Buffalo have returned to their respective homes after visiting Mr. and Mrs. William Harding and other friends in Dummer.

Mrs. Helen Black and daughter, Isabell, of Peterborough, spent the week end with Mr. and Mrs. William H. Dunford of Warsaw.

Mrs. Stephen Miller, Jr., is staying with Mr. Stuart Miller and daughters for a few days.

Mr. and Mrs. Thomas Miller, Jr., and Mr. and Mrs. Percy Cullen and children motored from Toronto on Tuesday to attend the funeral of their aunt, the late Mrs. Stuart Miller. Mr. and Mrs. Miller returned on Tuesday evening.

An executive meeting of Warsaw United Church Sunday school was held on Monday evening to decide on the annual summer entertainment.

Spinning All Day Tiresome to Gandhi

AHMEDABAD, India, July 16—(CP)—Mahatma Gandi, who has been interned at Yeroda jail during the present civil disobedience campaign in India, is keeping well but tires from constant application to his spinning wheel.

In a letter, the Mahatma says, "I am keeping well, but find that doing 375 rounds on the charkha (spinning wheel) or about 500 yards of yarn a day is something of of a strain, nawadays I am trying to probe the cause".

With the view of easing the strain, a light spinning wheel is being sent him.

OBITUARY

MRS. FRANK OSBORNE

MARMORA, July 17.—(Examiner Correspondence).—Under auspices of Harmony L.O.B.A. 600, the funeral of the late Mrs. Frank Osborne took place on Tuesday afternoon, the cortege leaving the residence of her daughter, Mrs. L. R. Rundle at 3 o'clock for service at Marmora United church.

Visiting sisters represented L.O.B.A. 655, Stirling; Sentinel L.O.B.A. 129, Petherick's Corners; Ruth L.O.B.A. 409, Millbridge; Lady McGill L.O.B.A. 471, Havelock, and Unity L.O.B.A. 367, Frankford. Members of Marmora Council and No. 279 Canadian Order of Chosen Friends were also present at the church and cemetery.

The service was taken by the pastor, the Rev. F. H. Howard with the rector, the Rev. A. B. Caldwell assisting. Familiar hymns were used, Rock of Ages, Nearer My God to Thee, and Lead Kindly Light. The speakers' message was based upon St. Paul's words to the Philippians "I count all things but loss," and in the course of a comforting sermon he drew the contrast between the life lived for Christ and that which is self centred. "God is not looking for those who feel they are qualified to receive His blessing," he declared, "but for those who are willing to receive it."

At the graveside the last rites of the Order were taken by Worshipful Mistress, Mrs. H. R. Haacke, and Past Worshipful Mistress, Mrs. T. E. Potts. Worshipful Brother T. E. Potts directed the parade and the bearers were selected from Marmora L.O.L. No. 319, W. R. Gray, W. J. Cottrell, R. E. Bonter, G. B. Airhart, H. W. Sine, and W. D. Donnelly.

The late Mrs. Osborne was their first member to pass away since the organization of Harmony L.O.B.A. 600, six years ago.

MRS. STEWART MILLER

On Sunday evening, July 13, the death occurred at Nicholls Hospital of Mrs. Stuart Miller, wife of Mr. Stuart Miller, of Lot 13, Concession 2, Douro Township.

Deceased was the former Catharine Maud Dewart, daughter of the late John Dewart, and Mrs. Dewart, who now resides at Indian River.

Besides her mother and sorrowing husband there lives to mourn her loss three daughters, Lena and Lyall at home, and Verna, a nurse-in-training at Nicholls Hospital; three sisters, Mrs. Miles of Cottesloe, Mrs. Stephen Miller of Otonabee, Ella of Indian River; and four brothers, James of Otonabee, William and Edward of Indian River and John of Peterborough.

Mrs. Miller was of a kindly disposition and will be missed by a wide circle of friends, both in the church and community.

The funeral was held on Tuesday from the family residence. Many beautiful floral tributes testified to the love and esteem in which she was held.

Rev. Mr. Wilkinson of Warsaw United church, of which deceased was a member, conducted the funeral service.

The pall-bearers were Messrs. Thomas, David and William Miller and Messrs. James, Edward and John Dewart.

Interment was in Warsaw Cemetery.

MODEL AIRCRAFT WINNER SAILS FOR GREAT BRITAIN

British Peer Defrays Expenses of Vancouver Boy to British Empire Contest

Ross Farquharson, of Vancouver, Ross Farqpharson of Vancouver, winner of the Lord Wakefield Trophy for model aircraft at Ottawa last week, sailed for England on the Empress of Scotland from Quebec on Wednesday. He will be Canada's only representative to compete on July 19 with Britain, Australia, South Africa and other parts of the British Empire.

At Ottawa it was found that the models made by Canadian boys did not conform exactly to the British regulations. After winning the grand prize therefore, Farquharson at once set to work to design a new model to meet English regulations. He has worked night and day on these plans and proposes to actually construct the model on board ship while travelling from Quebec to England.

The entire cost of the trip is being defrayed by Lord Wakefield of Hythe, who is also the donor of the costly sterling silver trophy. Lord Wakefield is head of C.C. Wakefield & Co. Limited, producers of Castrol Motor Oil.

THE FEARFUL 7

MOTH, FLY, MOSQUITO, ROACH, FLEA, BED BUG, LOUSE

FLY-TOX KILLS THEM ALL EASILY AND EFFECTIVELY

FLY-TOX is manufactured by Canada Rex Spray Company, Limited, Brighton, Ont.

CONSERVATIVE MASS MEETING

Grand Opera House

PETERBORO

— ON —

Tuesday, July 22

8.15 o'Clock

The Speakers will be:-

Hon. Wm. Finlayson

Ontario's

Minister of Lands and Forests

MRS. HOWARD FALLIS

E. A. PECK (Conservative Candidate)

Give Canada a Chance. Vote Conservative and help elect a Government that will legislate for Canadians.

The Conservative Victory Committee

5d. 14 17 19 21 22

FIFTY YEARS OF CONSTANT ENTERPRISE

TWO THINGS THE TOWN MUST HAVE

The little prairie towns along the railway—there are two things they always have. One is the grain elevator. The other is the Imperial Oil branch station. Watch as your train goes through and you will see them—side by side.

They have to have both in the West. They must have an elevator to store their grain. And they must have oil and gasoline to help them sow and reap it, for the Western farmer runs his farm today with the efficiency of any other great industry.

Imperial Oil marched alongside the pioneer into the West. The farmer knows he can count on an Imperial Oil man to help him—anywhere, any time. And he knows that the gasoline and oil from Imperial tanks are the best he can get to do his job.

For fifty years Imperial Oil has been meeting new needs of transportation and industry.

Today its work is woven into the fabric of the country's progress—new efficiency for the farmer—caches for Arctic airmen—supply depots for the mines—service stations in every city and town—miles of tank cars—nine thousand men in its refineries, on its ships, in its laboratories, at its wells.

Fifty years of constant enterprise are in the products Imperial Oil sells today.

Marvelube is Imperial's finest motor oil.

Imperial Premier and Imperial Ethyl are its best gasolines.

Which means that nothing finer can be put in your car.

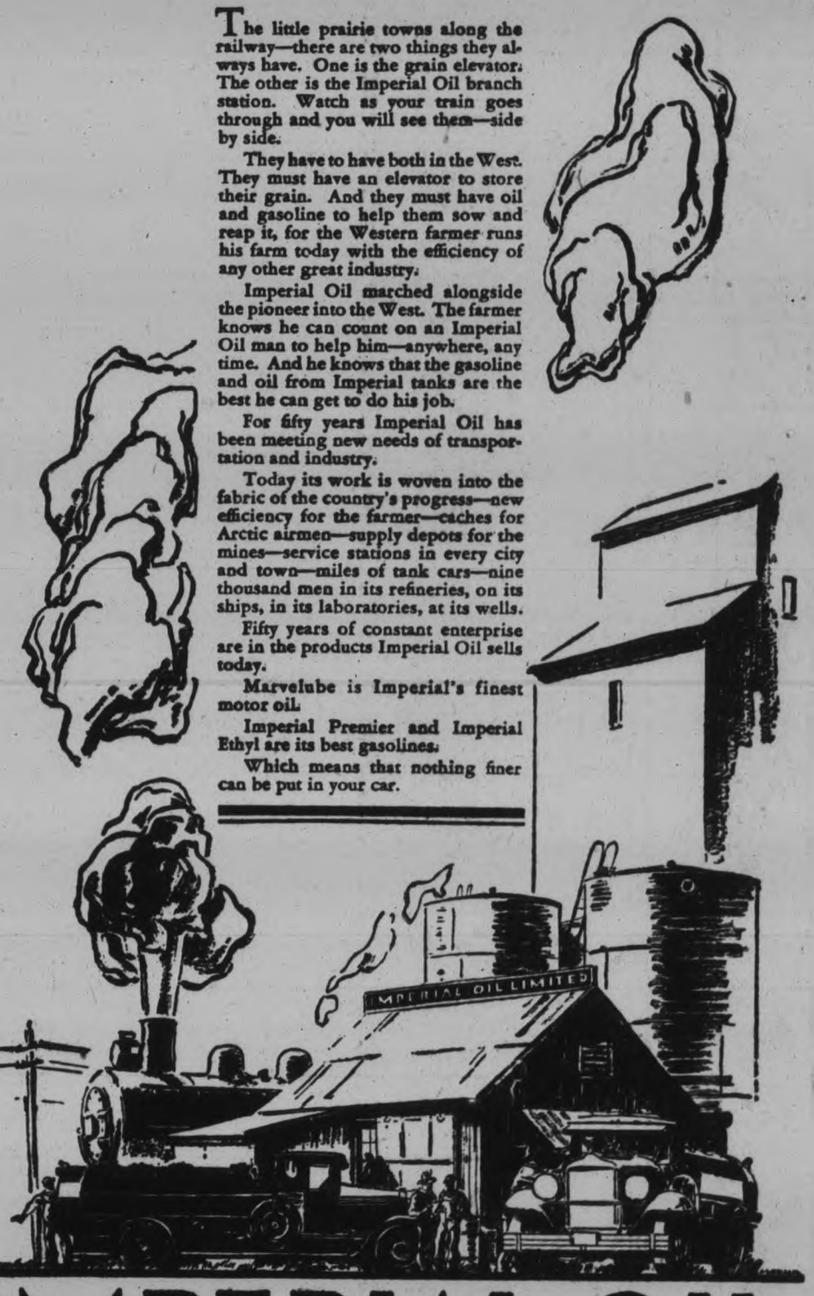

IMPERIAL OIL PRODUCTS

ALWAYS SO MUCH BETTER

IMPERIAL PREMIER GASOLINE
IMPERIAL ETHYL GASOLINE
MARVELUBE MOTOR OIL
POLARINE GREASES
IMPERIAL INDUSTRIAL LUBRICANTS

Imperial Oil Products Are Made in Ontario

FOUNDED IMPERIAL 1880

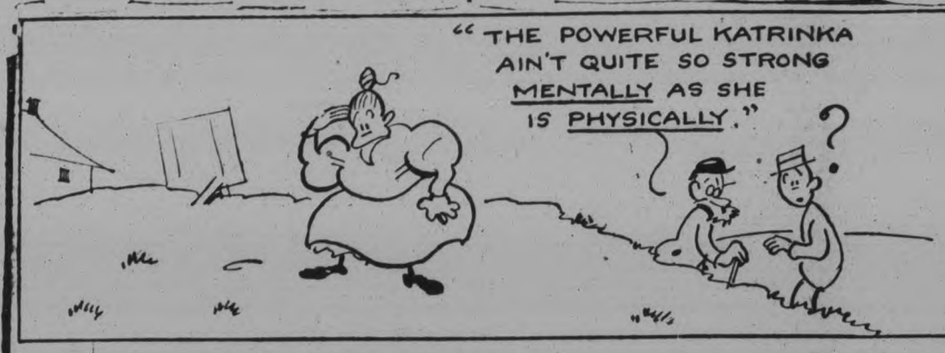

TOONERVILLE FOLKS BY FONTAINE FOX

SATURDAY, JUNE 28, 1930

TOONERVILLE FOLKS ⁘ Katrinka Throws The Switch ⁘ Fontaine Fox

(Copyright, 1930—by Fontaine Fox. Trade Mark Reg. U. S. Pat. Off.)
Great Britain Rights Reserved

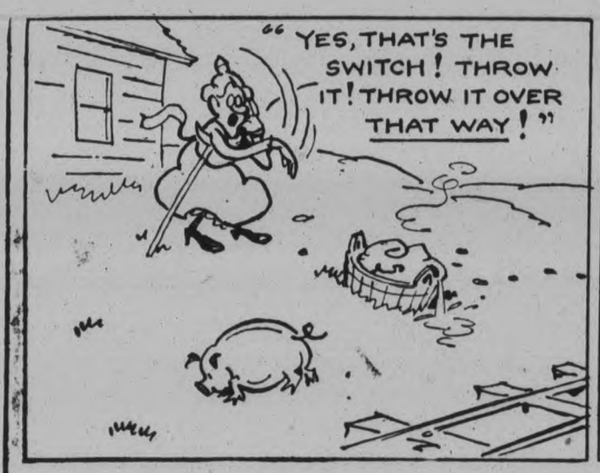

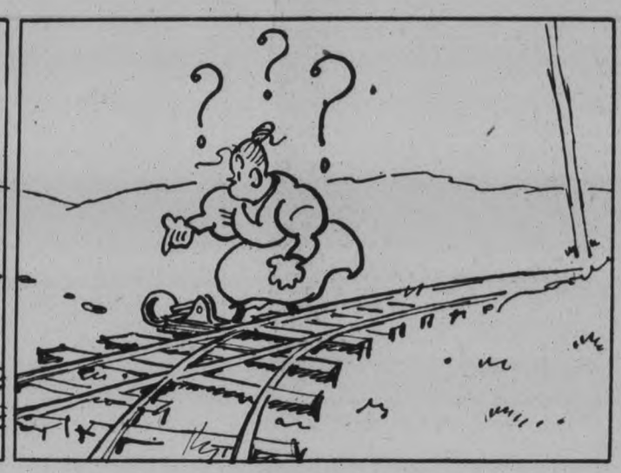

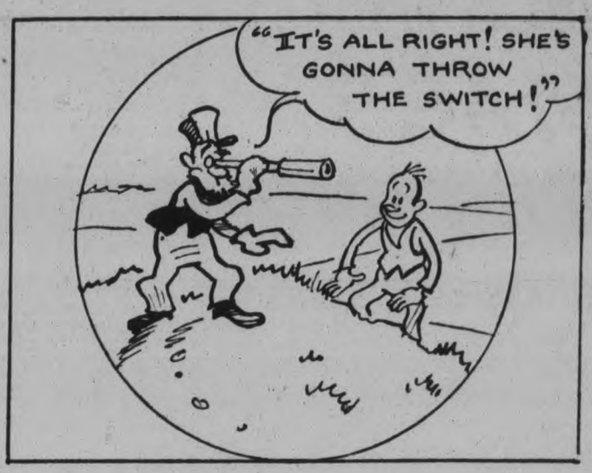

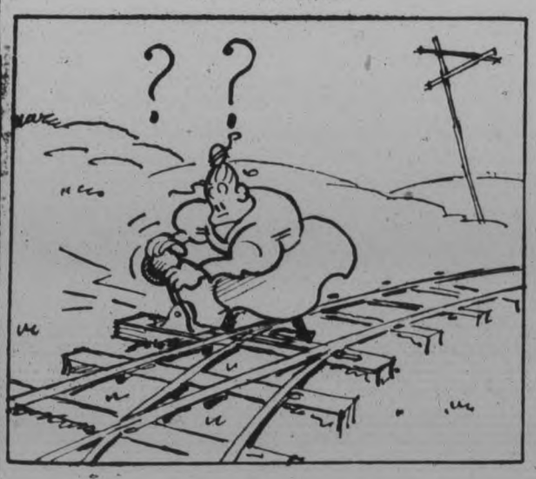

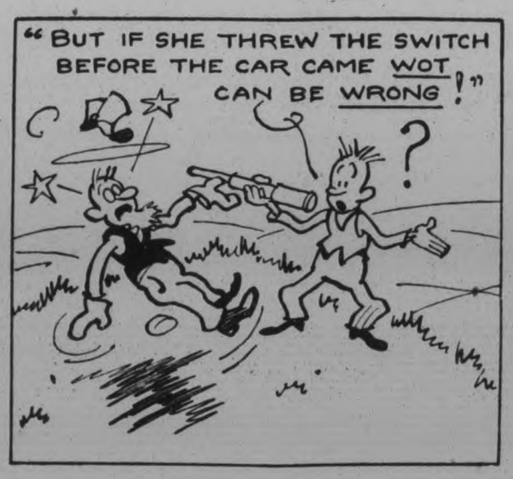

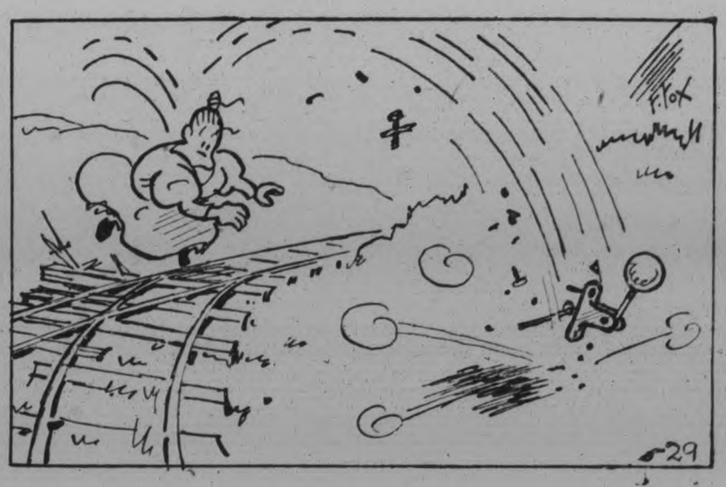

MACKENZIE BARS JOBLESS OF U. S.

New Minister of Immigration Issues Strict Order to Border Points.

MOUNTED POLICE HELP.

VANCOUVER, B.C., July 17.— (C.P.)— Hon. Ian Mackenzie, recently appointed Minister of Immigration and Colonization, is determined to prevent the surreptitious entry of unemployed United States' workers into Canada he has announced.

Instructions have been issued in Ottawa by the Department Deputy Minister, W. J. Egan, to border inspectors to keep a sharp look out for indications of attempts by United States' citizens to make illegal entry into this country. Co-operation of the Customs Department and mounted police has also been sought.

Third Loveliest Mother in U. S. and Canada

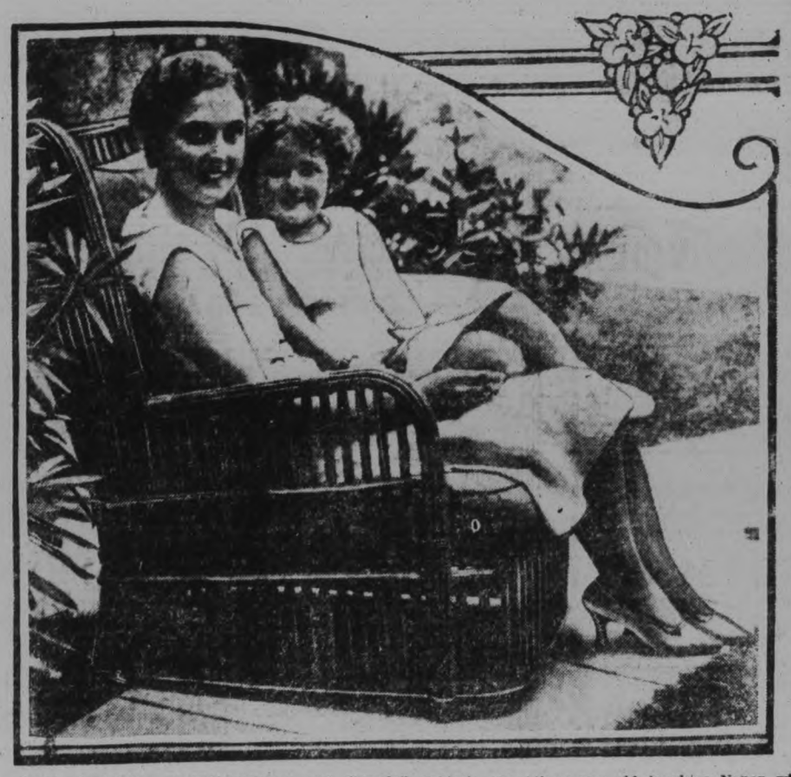

Mrs. Ernest J. Schiller of Philadelphia, who won third prize in the recent "loveliest mother in the United States and Canada" contest, conducted by the Photographers' Association of America, is shown with her three-year-old daughter, Nancy, winner of first prize as the prettiest child in the tri-state division.

UNDER THE FLEUR-DE-LYS.

Scout Miscellany (By Jim Hawthorne)
Being Extracts from the "Piper of Pax."
The Official Life Story of Lord Baden Powell.
By E. K. Wade.

SCOUTING IS BORN.

The scheme of scouting for boys did not take shape in a day. It had gradually been evolving itself in his mind since he first had men to command, in those early days in India with the 13th Hussars. In the 13th Hussars, the 5th Dragoon Guards and in the S.A.C., he had experimented with what is known as "Scout" training on men under him; and in Mafeking he had seen how this training was equally applicable to boys, if they were trusted and put on their honor.

On his return from South Africa after the Boer War, he found that his book, "Aids to Scouting" was being used in boys schools and in girls schools also. Since this book had been written for soldiers B.P. had begun to turn the matter over in his mind and find out what was in it to appeal so strongly to children, and he then set to work to re-write it as a book for boys.

The following extract from a letter received in 1900, is worthy of record—"My two cousins and I have a B.P.S.S. that means Baden Powell Scouting Society. We have had one try at it, it is hard to keep behind bushes without being seen and we get horribly thirsty.

I hope and expect that the writer of that letter is a prominent Girl Guide to-day?

In 1906, B.P. sent an outline of his scheme of "Scouting for Boys", to the leading members of boys movements, and the army, navy, church and state, and the replies and comments which he received were all so encouraging, that he was urged to go on with it.

Lord Roberts was one of the first to express approval of the scheme, and when the Boy Scouts Council was formed some years later, he was one of its first members.

In 1907 B. P. lectured on his Scouting scheme in many of the big centres in the British Isles—and the same year he conducted an experimental trial Scout camp on Brownsea Island, Dorset."

"Scouting for Boys" was first published in fortnightly parts, and before its completion troops had sprung up like mushrooms both at home and in the colonies. With the help of the late Mr. Arthur Pearson, the Chief started the weekly paper we all know "The Scout," in order to keep in touch with his Scouts everywhere. It was at Brownsea Island, that the Patrol system was inaugurated and proved a great success, and even the Chief Scout himself was surprised at the success of this initial venture.

The first big Scout Rally was held in 1909 at the Crystal Palace, London, and was attended by 11,000 boys. Compare this figure with the 50,000 who attended the coming-of-age World Jamboree at Arrowe Park last year?

That same year, 1909, he was knighted by King Edward at Balmoral Castle. During a conversation between the late King Edward and our Chief at this point the King cordially agreed that Scouts who proved themselves exceptionally good should receive the title of "King's Scouts."

King Edward had been one of the first to see possibilities in the Scout movement and his death in 1910 was a great sorrow to B.P. King George at once became Patron, and in 1911 he inspected 33,000 Scouts at Windsor Great Park.

In 1910, the Chief saw the utter impossibility of running Scouting in his spare time; therefore he retired from the Army after more than 30 years of soldiering.

It has sometimes been urged that with a general at its head the Scout organization cannot be other than military. The Chief reply is that there is no reason why an old circus horse, having finished his career in the ring should not settle down peaceably in a civil occupation of pulling a baker's cart. Party politics have never had any attraction for B.P. they are, he says, too strong for his palate—where you have to put party before conscience or country.

When after the South African War, he was invited to stand for Parliament, he could not resist sending the following reply to Lord Robert's telegram "Delighted—which side?"

(To be continued.)

Good Scouting is the wish of
J. H.

CANADIAN PACIFIC
CANADA'S GREATEST STEAMSHIPS
Empress of Britain 40,000 Tons 1931
are
Empress of Japan 26,000 Tons 1930

SAILINGS FROM MONTREAL

To Cherbourg-Southampton-Hamburg
July 24 Aug. 21 ..... Montclare
Aug. 7 Sept. 5 ..... Montcalm
*Aug. 30 ..... Duchess of Richmond
* Does not call at Hamburg.

To Havre-Antwerp-London
July 31 Aug. 28 ..... Metagama
Aug. 14 Sept. 11 ..... Montrose

To Glasgow-Liverpool-Belfast
zJuly 23 zAug. 12 Duchess of Richmond
zJuly 30 zAug. 20 ... Duchess of Bedford
Aug. 1 Aug. 29 ..... Melita
zAug 6 zAug. 27 ..... Duchess of York
zAug. 14 ..... Duchess of Atholl
xAug. 16 ..... Minnedosa
z Calls at Liverpool only.
x Does not call at Liverpool.

FROM QUEBEC
To Cherbourg-Southampton
July 23 Aug. 12 Empress of Australia
July 30 Aug. 19 .. Empress of Scotland
Aug. 5 Aug. 2 .... Empress of France

Apply Local Agents or
J. B. MACKAY, General Agent
Canadian Pacific Bldg., Toronto

WHEAT POOL IS HEAVILY SCORED

Co-Operative Union Claims It Neglects Interests Of Consumers.

MEAN ANTAGONISM.

TORONTO, Ont., July 17—(CP)—Addressing delegates at the annual congress of the Co-operative Union of Canada is session here, W. Gallagher director of the Scottish Co-operative Wholesale Society, criticized the Canadian Wheat Pool as an organization which looked after the interests of its members and neglected those of the consumers.

Farmers holding membership in the pool where merely intent on getting the best price they could for their grain without really entering into the co-operative idea, Mr. Gallagher said. Such an attitude suggested the possibility of a definite antagonism developing between the pool and the consumer at some later date, he believed.

COBOURG WOMAN RUNS FOR DOMINION SEAT.

COBOURG, Ont., July 17 (Canadian Press). — Mrs. Edith Kerr Macdonald, Cobourg, will run in the Dominion election as Independent Progressive-Liberal candidate for Northumberland County, she has announced. Mrs. Macdonald asserted a great deal of pressure was being exerted to persuade her to withdraw her candidature, party officials having besieged her with telegrams and long-distance telephone calls.

TEACHERS' SALARIES ON UNIFORM BASIS.

EDMONTON, Alta., July 17 (Canadian Press). — Placing of teachers' salary schedules on a uniform basis in various zones throughout the Dominion was favored at yesterday's session of the Canadian Teachers' Federation in annual conference here. It was felt such an arrangement should be made to form a proper basis for negotiations with the school boards.

NAMED FOR CABINET

TORONTO, Ont., July 17.—(CP)—Alderman Sam Factor, Liberal candidate in the west center riding here, told an audience here last night if the electors of the constituency elected him at the forthcoming Dominion Election Toronto would have a Minister in the Cabinet. Premier Mackenzie King "told me recently I would be appointed to the Cabinet if elected", Alderman Factor said.

Wooler

Miss Doris McColl entertained the Mission Circle members on Saturday afternoon at her home and the president, Miss Gladys Vasburgh presided over an interesting meeting. Mrs. McColl assisted in preparing the supplies required to send the secretary of supplies of the Cobourg Presbyterial. A dainty lunch was served at the close of the meeting.

Dead Creek bridge is finished while the other bridge, Cold Creek is well on its way to completion. The former bridge is only a small one but is of concrete and has been broadened out to allow two cars to pass. Cold Creek Bridge is much larger and owing to the high level of water, water pumps were working incessantly. Dams were built around the piers.

Mrs. George Brown and Miss Bellyon, of Brighton, spent a few days recently with Mr. and Mrs. Roy Putman.

Dr. and Mrs. Anderson, of Pittsburgh, Pa., are guests of Mr. and Mrs. E. M. Wessels.

Mrs. D. S. Austin is ill. Mrs. James Mitchell is spending a few weeks with her.

Mr. Stefling Nelson was successful in passing his Normal School examinations at Peterborough.

Mrs. Sam Palmer entertained the members of the Women's Missionary Society of Friend's Church on Saturday afternoon.

Mr. and Mrs. Lyal Leavitt and children and Mrs. Irwin Scott and children spent Sunday at Presqu'ile Point.

The morning service at the United Church was largely attended. The pastor the Rev. Mr. Poulter gave a most inspirational message.

The Junior congregation was conducted in Church parlors by Mrs. Teal. The Sunday School attendance was 170 and the annual picnic was announced for Saturday to 12 o'clock Park.

Mr. and Mrs. S. L. Terrill joined a party of friends from Havelock at Presqu'ile Point on Sunday afternoon.

Mr. and Mrs. Allan Vasburg, of Trenton spent Sunday with Mr. and Mrs. George Vasburg and family.

Mr. Ernest King of Toronto spent Monday with Mr. and Mrs. Percy Gooding.

Mrs. Burrill of Wyoming is the guest of her sister, Mrs. Herb Wessels.

Master Carmen Richards spent Monday with Mr. and Mrs. S. L. Terrill.

Miss Thelma Bull is taking a special course at the Agricultural College at Kemptville, Ontario.

Mr. and Mrs. Leland Bryant and son spent Saturday at Havelock with Mr. and Mrs. G. Vanvolkenburg.

50,000 STAMPS IN PICTURE

A life-size picture of a lion's head, composed entirely of postage stamps, was recently exhibited by a painter in France. Fifty thousand stamps from many countries were used, the artist putting 3,000 hours of close work into the highly realistic picture.

MONARCH BATTERIES

These all-Canadian Batteries are in daily operation on Cars, Trucks, Radios, and Farm lighting equipment, giving efficient service under all conditions.

See your Monarch Dealer for recommended size, guarantee, particulars and prices.

NOTICE TO SUBSCRIBERS

When leaving on your vacation please notify this office, and your Examiner will be forwarded without additional expense.

Delivery is made to homes at Chemong Park.

Or if you desire, we will discontinue the paper until your return and make an allowance for the time stopped.

SUBSCRIPTION DEPARTMENT
PHONE 1600.

SEE THIS HEN?

SHE'S WORTH HER WEIGHT IN GOLD--

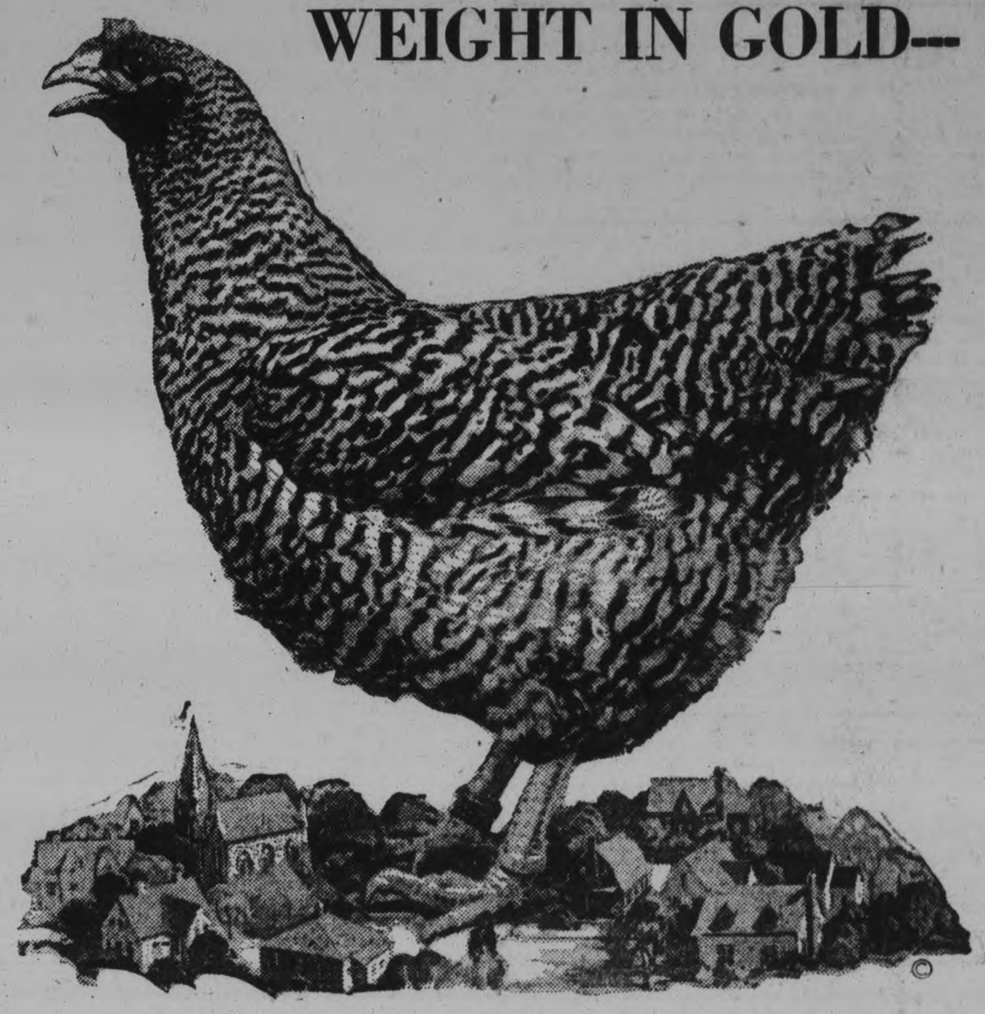

HERE IS THE LITTLE ADVT. THAT LAID THE GOLDEN EGG—

10c—BABY CHICKS—10c
SINGLE COMB WHITE LEGHORNS AT Greatly Reduced Prices. Owing to our high percentage hatches of Big, Strong, Healthy Pure-bred Chicks, we have decided to slash our Prices almost in two. Beginning immediately, we offer you Baby Chicks, all produced on our own Farm from High Record Hens, mated to 260-316 Egg Males, at Ten Cents Each—100 per cent. live delivery guarantee. Order direct from this advertisement. Cranston's Poultry Farm, Stirling, Ontario. Write for Catalogue. 5d-17,19,22,24,26-1467P

THAT HATCHED THE SALE AMOUNTING TO 25,000 CHICKENS

SO ARE THE EXAMINER CLASSIFIED AD. COLUMNS

Say Hundreds of Users

HERE IS A SPLENDID EXAMPLE OF THE RESULTS OBTAINED BY AN OUT-OF-TOWN ADVERTISER—

In April Mr. Cranston of Cranston's Poultry Farm, Stirling, inserted a Classified Ad. in our want ad. columns.

That advertising sold 25,000 baby chicks for him.

Mr. Cranston being very much pleased with the overwhelming results obtained, has continued to advertise, and with continued success. In sending in instructions for further advertising Mr. Cranston said:

"I might say that I received wonderful results from my ad. appearing in April issues, having sold at least 25,000 chicks from that ad. alone. I have sold about 85,000 chicks so far this season."

Yours truly,
THOS. CRANSTON.

PHONE 1600

TELEPHONE OUR WANT AD. DEPARTMENT AND OUR DRIVER WILL CALL FOR YOUR COPY AND COLLECT

The Evening Examiner

JULY CLEARANCE SALE
FRIDAY BARGAINS!

36 in. Fancy Prints
AN OUTSTANDING VALUE

You'll like their quality, colourings and the pretty new patterns in which they are produced. A well assorted range of designs. All good washing cloths, suitable for children's wear or for grown-up folks. Price, per yard..... **29c**

Rubber Tea Aprons
IN VARIOUS COLOURS

These are actually made from attractively patterned, good wearing, rubberized prints. They are ornamented with fancy check designs and flowers in natural colours. Rose, green, mauve, blue, etc. Worth 39c. Friday..... **19c**

Grey Flannelette Shirting
REGULAR PRICE, 19c

Two full bolts of mottled mid-grey Flannelette Shirting of fair weight, 30 inches wide, finished with soft woolly surface. Sale price, per yard..... **13½c**

6 x 9 Grass Verandah Mats

The real Japanese Mat in the most popular size. Strongly bound with colour to match shade of design, which is printed on natural grass ground. Each. **$2.50**

Fancy Table Oilcloths
IN PLAIN COLOURINGS

All with pressed damask finish, 45 inches wide, in such popular shades as green, rose, light blue, mauve pink, etc., but no white. They are not faulty, but we feel they might not wear as well as they should. Worth 49c, for..... **29c**

Attractive Dolls
ALL NICELY DRESSED

Pretty Dolls, mostly with unbreakable heads, some with moving eyes and jointed limbs. Various sizes. Dolls worth up to $1.00 each. Many with real hair. On sale Friday, Main Floor, at, each.... **50c**

Mill Ends at HALF PRICE

Colored Cambrics And Broadcloths

Fine quality cloths with mercerized finish. Qualities for which you would regularly pay 45c the yard. Many of the best colours are included. All in usfeul lengths. Sale price, yard.. **23c**

Black Sateen

Mill ends of Sateen in black only. A quality for which we regularly ask you 25c the yard. An ever useful cloth for many purposes. Friday you can buy it at the clearing price of, per yard..... **12½c**

White Lawn

These are also mill ends. All are in pure white. Some have become a little soiled. Qualities vary a little, but none are worth les than 30c the yard. About 100 yards. On sale Friday, per yard..... **15c**

ODD LINES
CHILD'S SOCKS
WOMEN'S HOSE
SILK GLOVES
FABRIC GLOVES

5c
PAIR

Gloves are nearly all in size 6. Socks and Hose are mostly in white, black or black and white. Just an odd clearing line of no use to anyone but those who can use the few sizes offered.

Dimities & Ginghams
WORTH 25c AND 29c

32 and 36-inch widths. Dimities are in white or light coloured grounds with pretty flowered patterns. Ginghams come in a big variety of favourite check or plaid designs in different sizes. Some plain colours. All shades..... **19c**

Stamped Bedspreads
DOUBLE-BED SIZE

Made from strong, unbleached cotton in a quality which you will find gives good wear and be easy to wash. Your choice of three attractive fancy flower designs. When worked they give you an exceptionally pretty Spread. Sale price... **$1.00**

3 Verandah Couches
THEY'RE WORTH $19.50

Comfortable Swing Couches for the verandah or lawn. Complete with duck covered mattress, back and sides, with strong chains and heavy steel stand. Enamel of stands a little chipped, otherwise they are perfect in every way. The 3 only, going Friday at..... **$12.50**

A Sale of Jewellery
NECKLETS, BRACELETS, BROOCHES, ETC.

Necklets in long or choker style, of pearls or various coloured stones. Some enamelled, some mounted in antique metal effects. A few Earrings. A splendid assortment of attractive pieces to wear with Summer frocks. On sale Friday..... **89c**

Dimity Lingerie
GARMENTS WORTH UP TO $1.69

Combinations, Pyjamas, Knickers, and Children's Gowns. These are all made from the standard quality Dimity, woven in self-coloured checks. Blue, pink, maize, orchid and green are included in the colour range. Excellent Summer weight garments. Various sizes. Clearing at **39c**

Full Fashioned
ALL PERFECTS

$1.00

You will agree this is one of the best Hosiery values we have ever offered. They are of splendid value, evenly coloured, and finely knit. The colour range includes all shades most wanted for Summer wear.

Thread Silk Hose
IRREGULARS WORTH $1.95

$1.39

For such slight defects that they are scarcely noticeable, these Stockings were rejected from the range of perfects. Every pair is dependable, good looking, full fashioned, and may be had in a variety of good colours.

Silk Lingerie
GOWNS, CHEMISES, KNICKERS

These are odd lines taken from various broken ranges. Some Lavender Line garments. Gowns and Knickers are of fine silknit fabric. Chemises and a few other odd garments are of fine real silk crepe de chene and are lace trimmed. Worth to $2.75. **98c**

STAMPED GOODS
MANY PIECES
FRIDAY
10c

Tray Cloths, Runners, Cushions and other pieces, stamped with a variety of pretty, easily worked designs. Some perfect in every way—a few soiled. All on sale Friday at the price.

A TAPESTRY COVERED CHESTERFIELD

A comfortably upholstered piece of furniture in blue with running gold design. It measures 6' 6" in length. Buy it Friday for..... **$42.00**

WOOL BLAZERS AND PULLOVER SWEATERS

Blazers worth up to $6.50, Sweaters up to $4.75. Blazers are mostly in plain shades of blue, red and green, bound with white. Sweaters of fine wool or mixed silk and wool in light colours. Splendid holiday garments. All on sale on Friday at, each..... **$2.98**

VOILE GOWNS AND PYJAMAS

Originally priced at $1.75 to $2.75. They are here in several dainty colourings, such as sky, light orchid, rose, pink, peach, etc. All are trimmed with more or less lace in cream or light ecru. Various sizes. Each garment a real bargain at..... **98c**

Dainty Handkerchiefs
FOR WOMEN AND CHILDREN

White, blue, rose, maize, orchid, red, green—every colour you could imagine. Some plain, others lace trimmed or ornamented with decorative embroidered flowers in one corner. Low in price, but desirable in every way. Friday..... **10c**

RICHARD HALL LIMITED

THREE WESTERN PROVINCE HEADS SEEKING REMEDY

Saskatchewan, Alberta and B.C. To Tackle Unemployment Question.

NEXT THURSDAY.

Alberta Has Plans Which She Will Lay Before Conference.

EDMONTON, Alta., July 16 (C.P.).—Unemployment conditions in the three westernmost provinces will be the subject of an inter-Provincial conference of Government officials in the Parliament Buildings here tomorrow. Government officials of British Columbia and Saskatchewan will join with those of this problem in tackling the problem of the jobless.

Premier Brownlee, who will head the Alberta representation at the conference, is due to attend the official opening of a new highway Thursday afternoon, but it is understood he will sit in at the unemployment conference in the morning, his place thereafter to be taken by Hon. R. G. Reid, Provincial Treasurer. Walter Smitten, Commissioner of Labor, will be the other Alberta representative.

Exchange Views.

An exchange of views in respect to the relief of unemployment in the three Provinces will be the purpose of the meeting, and in preparation for it the Alberta situation was discussed at a Departmental conference here on Tuesday when tentative plan as far as this province is concerned were discussed. These plans will be laid before the Thursday meeting, the hope being that some uniform scheme of action may then be agreed upon for adoption next fall and winter in the three provinces.

Hon. J. A. Merkley and T. Molloy are coming as the Saskatchewan delegates to the conference, and British Columbia will be represented by Hon. W. A. McKenzie and J. A. McEvey.

Only skilful blending can produce SALADA flavour

"SALADA" TEA

'Fresh from the gardens'

CANNING FACTORY DELEGATES INTERVIEW NORWOOD COUNCIL

Seek Fixed Assessment From Ratepayers Regarding Establishing of Plant.

ACCOUNTS PASSED

TWEED, July 16 (Examiner Correspondence). — James Marchen, of Peterborough, and J. A. Finley, of Norwood, interviewed the Village Council at a meeting held on Tuesday evening, relative to establishing a canning factory at the hub factory site and asked the Council if there could be any arrangement made for a fixed assessment for a certain number of years.

The council assured them of their hearty co-operation in the matter, Messrs. Quinn, Sayers and Purdy being elected a committee to look into the matter to see what could be done.

Messrs. Lesage and Rashotte interviewed the Council asking for water service and hydrants on east side of the river, for the fire protection. Ray Quinn asked for a dressing room at the dam for swimmers. Both propositions were promised consideration.

Percy Badgley asked the council for water service on S. Victoria street, his property not abutting on a water main. This was laid over for consideration.

On motion of Sayers and Purdy, it was decided to request the Hydro Electric Power Commission to forward documents and particulars re the purchase of the local plant by the corporation.

Blakely-Sayers—That a light be installed near Dr. Mather's cottage at the lake.

Quinn-Sayers—That notices be sent to those in arrears of taxes.

Sayers-Blakely—That money by-law No 327 be increased to $90,000.

Sayers-Purdy—That W. H. Richardson be appointed temporary caretaker of the pumping station.

As per notice at last meeting a by-law was introduced providing for taxes to be paid on September 1 and allowing 3 per cent discount, with penalties on November 10 and December 10, passed through its several readings, signed, sealed and numbered 345.

Accounts Passed

The following accounts were ordered paid: George Pringle, drawing pipes and stone, $20.35; work at dump ground Board of Health, $14.40 and gravel on streets, $4.50; John Hawkins, gravel and sand, $20.60; Tweed Hardware Company, $6.05; W. W. $1.20; Dominion Foundry, W. W. 70c Tweed News Ltd., $8.75; James Vance, piling wood, c.c. $1.25; John Burleigh, gravel, $9.90; Arch Godfrey, dump ground, Board of Health, $14.40; G. Thompson, work Board of Health, $2.50; Bert Johnston, work on streets, $20; Board of Health, $4.-75; C. N. R. freight on pump, W. W. $13.52; Judge Deroche, court of revision, $15; Hydro Electric Power Commission, $157.08; Simone Contracting Company, estimate No 10 W. W., $3,929.91—$4,244.76.

W.M.S. Meets

The July meeting of the W.M.S. of the United Church was held in the Church parlor when the president, Mrs. Foster, presided. The financial report for the first half of the year was given by Mrs. Patterson and Mrs. Kingston was elected 1st vice-president to fill the vacancy caused by the removal of Mrs. Donnely.

The president reported that the four quilts were completed. It was decided to hold the August meeting at the cottage of Mrs. McGown. Scriptural lessons were read by Mrs. Barnett and the devotional leaflet was given by Mrs. McGown. Mrs. Connor contributed a solo and readings were given by Mrs. Gordon and Mrs. Hicks.

District Churches

ROSENEATH UNITED CHURCH

ROSENEATH, July 17.—(Examiner Correspondence). — The heavy rain on Sunday evening prevented many from attending service in the United church, when Rev. R. W. Paton, M.A., B.D., delivered a very interesting discourse, taking his text from Genesis 26, verse 18: "And Isaac digged again the wells of water, which they had digged in the days of Abraham his father; for the Philistines had stopped them after the death of Abraham; and he called their names after the names by which his father had called them." The speaker expressed his sermon clearly by saying: These wells had been dug by Abraham, but after his death they were filled with stones by the Philistines. Later on Isaac became wealthy and he needed these wells for his flocks and herds, so he had them opened by removing the stones and rubbish.

This text has spiritual worth. Very often wells meet a similar fate. Time changing environment or malicious mischief, causes them to be sealed up and the water ceases to flow. It sends a wave of yearning over our hearts, to see a well that has ceased to flow. But it is a still more tragic spectacle to see a human soul, no longer giving any evidence or sign of its source in God. The dirt of carelessness has been allowed to settle upon it, there has been a time of silence, of dryness, of deadness, This well has ceased to flow.

God describes souls that are in touch with God, as "living wells of water." But when the soul becomes isolated from God it is as a "well without water." There are various causes for the drying up of those wells, which are the souls of men.

Very often earthly wells become dry through neglect from want of use. The same thing happens to human souls. Those high powers within us, those God given capacities and capabilities decay and die, if they are not in use.

Man was made to work, to worship, to believe and to aspire after God. Nothing so ruinous to man's soul as neglect from want of use.

Sometimes wells become dry, owing to a subterranean change, a shifting beenath the surface. Sometimes a man's soul ceases to portray divine qualities, because of a shock or dislocation beneath the surface as when a trusted friend deceives him, or a loved one betrays him, and the well ceases to flow.

But there are wells that cease to flow because of malicious behaviour of someone, who destroys that well, by casting into it something very offensive. This illustrates what can happen a human soul. There are souls blasted and ruined by the positive evil doing of one individual. It's possible to roll a stone against the door of some life.

Do Not Neglect the Soul.

There are ways of avoiding these tragedies—do not neglect the soul, but give it attention by keeping it in close touch with God.

Why should any one turn their back upon Christ, because some one within the church has disappointed them?, Jesus Christ never betrayed any one, neither has he deceived or disappointed any one.

These experiences should impel us to seek our refuge and strength in Jesus Christ, the friend who never fails us nor forsaks us.

Sometimes springs are frozen over in very cold weather and cease to flow. In the same way human souls can be frozen by the coldness and indifference of this world. Such souls need the warmth and kindness of love. Jesus' mission was one of love, letting loose the wells of God's love in human hearts. To such a task are all called by his followers.

Just as Isaac found in the valley of Gerar, the wells of his father Abraham, even so Jesus Christ found in the lanes, hearts of men, the wells of His Father God. These wells were choked with sin, but Jesus opened them and let in the mercy and love of God and set the water of life flowing in the cold hearts of ours.

W.M.S. HAS CHARGE OF CHURCH SERVICE

Interesting Papers Read by Mrs. A. B. Mann, Mrs. James Young, Mrs. T. Metcalfe and Mrs. J. Mann.

BRIDGENORTH, July 17 (Examiner Correspondence)—The Women's Mission Circle of Gilmour Memorial Church had charge of the service on Sunday morning. The vice-president Mrs. J. Archer occupied the chair.

The subject was Lepers and papers were given by Mrs. A. B. Mann, Mrs. James Young, Mrs. T. Metcalfe, and Mrs. J. Mann. A solo was beautifully rendered by Mrs. T. Metcalfe, of Peterborough.

Mission Band Picnic

Miss Lillian McGregor was hostess for the members of the Mission Band of Gilmour Church at the annual picnic held at her home. The election of officers include: honorary president, Margaret Mann, president, Eunice Hammond, secretary, Phyllis Moore, treasurer, Gladys Blewett, pianist, Marion Blewett.

After the meeting games and softball were played and about seventy-five guests were served supper on the lawn and the large verandah.

DON'T SUFFER FROM CONSTIPATION

Prevent It This Pleasant, Healthful Way

Beware of the frequent headaches, the listless feeling, bad breath and sallow complexion.

If allowed to continue, constipation may get its grip on you and serious sickness can result.

The poisonous wastes in your system must be removed. Kellogg's ALL-BRAN is guaranteed to do this—safely, completely. Just eat two tablespoonfuls daily—recurring cases, with every meal.

Doctors recommend Kellogg's ALL-BRAN. Because it is ALL-BRAN it brings complete results. Far better than habit-forming drugs or pills that are often dangerous. Kellogg's ALL-BRAN not only prevents and relieves constipation pleasantly—it also supplies your blood with the iron it needs to keep a healthy color and a strong body.

Ready-to-eat with milk or cream. Delicious with fruits or honey added. Use it in cooking. Recipes are on the package for muffins and breads. Sold by all grocers. Served by hotels, restaurants and dining-cars. Made by Kellogg in London, Ontario.

Kellogg's ALL-BRAN

HASTINGS

Miss Helen Jones of New Hamburg is spending her vacation at the home of her parents, Mr. and Mrs. J. F. Jones.

Miss Marie Meagher is spending her vacation at her home in Chipston.

Mr. Arthur Proffitt of the Bank of Toronto staff, Peterborough, is relieving Mr. A. U. Bailey, local manager, who is on his vacation.

Mr. and Mrs. T. Sanderson and son, Stuart, and Mr. Porter of Toronto spent the week end at the home of Mr. and Mrs. A. B. Smith.

Mrs. W. E. Metheral and son, Herbert, Mr. A. R. Diamond and son, Ross, spent the last week in Kitchener, Waterloo, Brantford, and Woodstock, and were accompanied by Miss Patricia Adams, Master Billy and Bruce Adams.

Miss Fline and Master Courtney Spooner of Edmonton, Alta., are spending their vacation at the home of their aunt and uncle, Mr. and Mrs. A. E. Spooner.

Mr. James Coveney of Rochester, N.Y., was a recent guest at the home of his parents, Mr. and Mrs. John Coveney.

Miss Mabel Lynch of St. Joseph's Hospital, Toronto, is spending her vacation at the home of her father, Mr. T. J. Lynch.

Mr. and Mrs. George Quackenbush and Mr. and Mrs. Oscar Johnston of Rochester, N.Y., have returned to their homes after spending their vacation with friends in town.

Mr. and Mrs. Raymond Jones and daughter, Anne, of Rochester, N.Y., were recent guests at the home of the former's parents, Mr. and Mrs. J. F. Jones.

Mr. James Haughtailing, of Whitley, Penn., spent Sunday at the home of Mr. J. A. Brown.

Miss Emma Hubbs of Toronto is spending her vacation at the home of her mother, Mrs. F. S. Hubbs.

Mr. and Mrs. A. U. Bailey are spending their vacation with friends and relatives in Montreal.

Mrs. John McCormick, Mrs. William McCormick and Master Gordon McCormick returned this week to their home in Toronto after a pleasant visit at the home of Mr and Mrs. A. S. Spooner.

Mr. M. L. Martin of Toronto is spending his vacation at the home of Mrs. F. S. Hubbs.

REGULAR MEETING METHUEN COUNCIL

Clerk Instructed to Write Highways Department for Subsidy on 1929 Expenditure.

HAVELOCK, July 17.—(Examiner Correspondence). — At the recent council meeting of Belmont and Methuen, the clerk was instructed to write to the Department of Highways asking when the subsidy on the 1929 expenditure would be forwarded. A copy of the resolution was being forwarded to the local member.

Mrs. James Freeman, the school attendance office, submitted her report.

The following accounts were passed for payment: E. S. Hubbell, $14.75; T. P. Lancaster, $102.50; G. W. Steneburg, $140.25.

Anyone and Anywhere

You can telephone Halifax or Winnipeg now as easily as you can call your neighbor. In fact, your telephone will find for you almost anyone anywhere in the world. The cost is surprisingly low. Reduced evening rates begin at 7.00 p.m. and still lower night rates at 8.30—on "Anyone" calls.

Adelaide, South Australia, has just been connected with Europe by a telephone service.

A Beautiful Enlargement
MADE FROM ANY CLEAR SNAPSHOT OR PHOTOGRAPH

Don't wait too long, but come in and place your order. All work is guaranteed.

No purchase of any merchandise is necessary in order to benefit by this exceptionally low priced offer.

49c

Pastel finishing slightly extra.

Richard Hall LIMITED

Veteran Railroader Retires From Service

(Examiner Correspondence)

TRENT RIVER, July 17.—Thomas Bennett, of 187 Geoffrey street, Toronto employee of the Canadian Pacific Railway for the last 47 years has retired from active service.

Lately Mr. Bennett has operated on the Toronto-McTier line. He began with the company in 1883 and during all those years has never had a blemish on his record. Of three engineers who have retired this year, Mr. Bennett holds the longest record.

Mr. and Mrs. Bennett and family spent the summer seasons at their cottage, Killarney at Trent River.

FENELLA WOMEN'S INSTITUTE OBSERVES SILVER ANNIVERSARY

More Than Hundred Persons Take Part at Gathering Held in Town Hall.

PRESENTATIONS MADE.

FENELLA, July 17.—(Examiner Correspondence).—The silver anniversary of the organization of Fenella Women's Institute was held on Thursday in the Town Hall, which was beautifully decorated for the occasion in the Institute colors of blue and gold.

The windows were banked with a profusion of flowers and in the centre of the room was a table with white damask cloth and set with silver tea services, candles of blue and gold, silver streamers and centred with a four story birthday cake, decorated in white and silver and with twenty-five golden candles in settings of blue.

Invitations had been sent to all members and ex-members of the organization and more than one hundred responded to the invitation. Seated at the table were the president, Mrs. H. George; Miss Ruby Adams, secretary; Mrs. W. J. Jibb, first president of the Institute, and the first secretary, Mrs. M. Davey, of Roseneath.

Seated together near the table were the other ex-presidents, with th exception o ftwo.

Th president presided for the business session when it was decided to invite the members of the young people's society of Plainville to give their play in Fenella Town Hall on August 1.

Presentations Made.

A feature of the occasion was the presentation of life memberships to the two charter members of the branch, Mrs. W. J. Jibb and Mrs. M. Adams, the addresses being read by Misses Mildred Lean and Louisa Clark. At the opportune moment, little Shirley George presented each with a bouquet of roses.

Mrs. Jibb then took charge of the meeting and presided over the program consisting of paper on "My Duty to my Neighbor" by Mrs. W. Rogers; community singing and short speeches from ex-president's, Mrs. Jibb, Mrs. Adams, Mrs. J. Herrington, Mrs. G. Harvey, Mrs. S. Leach, Mrs. J. Curtis, Mrs. W. Rogers and Mrs. A. Nill. Two ex-presidents, Mrs. H. Brisbin and Mrs. F. Talling have passed on to their reward and Mrs. R. L. Ralls, the other ex-president was unable to be present.

Several ex-members were also asked to speak and responded briefly, all expressing their pleasure at being present. Mrs. H. Weks, of Cobourg, second vice-president of the district, brought greetings from the Cobourg branch and on invitation responded with a brief speech.

One of the features of the meeting was the reading of the minutes of the first meeting held on February 23, 1905. Just before the closing number, the candles on the cake were lighted and as the secretary read out their names, each ex-president and president blew out the number of candles corresponding to her term of service. Mrs. James Knox, of Fenella, blew out her mother's candles (Mrs. R. L. Ralls of Cobourg). Three candles were left unlighted in memory of those who had passed on.

Following this Mrs. Jibb placed a silver knife in the cake and supper was served, Mrs. M. Adams and Mrs. Jibb pouring tea. During the afternoon a photographer took several pictures of the group.

Among those present from a distance included: Mrs. F. Curtis and Mrs. J. Mason of Peterborough; Mrs. H. Wicks, Mrs. A. Marsh, Mrs. D. Lonsberry and Mrs. R. McCullough of Cobourg; Mrs. W. Davey of Port Hope; Miss Jessie Knox of Bowmanville; Mrs. W. Blakely, Mrs. Keith Halstead, and Mrs. J. Linton of Plainville; Mrs. L. Jibb, Camborne; Mrs. G. Carruthers, Mrs. L. Payne, Mrs. F. Brisbin and Mrs. J. Buttars of Harwood; Mrs. L. Brisbin, Mrs. M. Davey, Mrs. Andrew Brown and Miss Jessie Thompson of Roseneath.

Flying Waitress

A waitress in her working hours, Beulah Unruh, 23-year-old Brooklyn girl, has just received a limited commercial air pilot's licence, having passed her test after 52 hours' instruction.

TORONTO YACHT AT TRENT RIVER

Palatial Sailing Vessel in Charge of Vice-Commodore G. C. Cuff.

FINISHED IN MAHOGANY

TRENT RIVER, July 17.—(Examiner Correspondence).—The 'Idler' yacht from Toronto spent Monday night at the dock with Vice Commodore G. C. Cuff, with Mrs. Cuff of Queen City Yacht Company of Toronto, on board. Other guests were Mrs. Shelton, Miss Rogers and Mr. Booth, all of Toronto.

They left the following morning for Balsam Lake.

The yacht was thirty-five feet in length, two cabins, refrigerator, cook's galley and toilet room were the accommodations, and the interior was finished in mahogany. The galley carried 100 gallons of gasoline and 35 gallons of water. Taps were arranged for lake water as well. Besides the refrigerator there was an enclosed part to contain canned goods.

This is the Commodore's first trip through this part of the waterways and all of the party on board were delighted with the scenic beauty of the Trent Canal.

A passenger and freight boat something along the house boat or ferry type arrived on Monday at the wharf, coming from Cornwall and continuing the journey to Orillia where it will be used as an excursion boat.

PETS IN HAT BROOCHES

Fashionable London women have a new fad in hat brooch models of their pets. Dogs are the most conspicuous, the wearers having had made exact replicas of the canine pet of the house These are picked out in small diamonds on platinum or white gold. Others who favor a parrot, a rabbit or a tortoise are also wearing models of their pets.

RADIO PROGRAM

FRIDAY FEATURES.

6.45—Tower Health exercises — CKGW with NBC.
8.00—Shirriff's program—CKNC.
8.00—On the 8.15, Landt Trio and White—WEAF network.
8.30—Cheerio—CKGW with NBC.
9.00—Something for Every One — CBS chain.
9.00—Phil Cook in Song and Dialogue—WJZ network.
9.30—Morning Moods—CBS chain.
10.00—The Manhatters — WJZ network.
10.15—Studio program—CFRB.
10.30—Betty Crocker — WEAF network.
10.30—Theronoid program—CFRB.
11.00—Camay program—CFRB with CBS.
11.00—U.S. Army Band— WPZ network.
11.15—Crisco program—CFRB with CBS.
11.45—Proctor & Gamble, Ivory program—CFRB with CBS.
11.45—The Argentinians — WEAF network.
12.00—Columbia Revue—CBS chain.
12.00—The Luncheon Five — WJZ network.
1.00—Palais d'Or Orchestra—WEAF network.
1.10—Toronto Globe newscast — CFRB.
1.45—National Farm and Home hour—WJZ network.
2.00—Musical program—CKNC.
2.30—Melody Three — WEAF network.
2.45—Band of a Thousand Melodies —WJZ network.
4.15—U.S. Army Band — WEAF network.
5.10—Toronto Globe newscast — CFRB.
6.00—Black and Gold Room Orchestra—CKGW with NBC.
6.30—Cecil and Sally—CKGW.
6.45—Literary Digest Topics— WJZ network.
6.45—Uncle Abe and David — WEAF network.
7.00—Amos 'n' Andy—CKGW with NBC chain.
7.15—Mentholatum program — CFRB.
7.30—Orchestra—CPRY.
8.00—Cities Service Concert Orchestra—CKGW with NBC.
8.00—Nit Wit Hour—CBS chain.
8.30—Rogers Radio Hour—CFRB.
8.30—Address by Sir Alfred Motine —CKGW.
9.00—Macdonald Tobacco Honey Boys—CFRB.
9.00—Interwoven Pair—WPZ network.
10.00—C.P.R. Hour—CKGW.
10.00—Roysol Singers—CFRB.
10.00—Raleigh Revue — WEAF network.
10.30—Kodak program—WJZ network.
10.30—Gold Medal Fast Freight — CBS chain.
11.00—Toronto Globe newscast — CFRB.
11.00—Vincent Lopez and his Hotel St. Regis Orchestra—CKGW with NBC.
11.15—Slumber music — WJZ network.
11.30—Amos 'n' Andy — WJZ network.
12.00—Cotton Club Band — CBS chain.
12.00—Phil Spitalny's Music — WJZ network.
12.00—Del Lampe's Orchestra — WEAF network.
12.30—Nocturne, Ann Leaf at the organ—CBS chain.

6,307 ACCIDENTS IN MONTH OF JUNE

During First Six Months of 1930 a Decrease of 5,217 is Shown.

During the month of June there were reported to The Workmen's Compensation Board 6,307 accidents, ago, and 6,806 during June of 1928. as against 7,676 during June a year There were 49 fatal accidents in June this year.

In the first six months of 1930 the accidents reported numbered 36,296, a decrease of 5,217 from the number for the same period a year ago, but an increase of ,1096 over the same period of 1928. The fatal accidents for the six months' period were as follows: 1930—233; 1929—225; 1928—276.

The total benefits awarded in June, 1930, amounted to $596,955.72, of which $493,163.29 was for compensation and $103,792.43 for medical aid. This brings the total benefits awarded during the half year ending June 30 to $3,713,968.77 as compared with $3,991,646.78 during the corresponding period of 1929, and $3,515,124.17 during the same period in 1928.

Havelock W.M.S. Holds Pleasant Social Hour

HAVELOCK, July 17. —(Examiner Correspondence). — The Women's Missionary Society of the United Church held a delightful afternoon tea on Wednesday at the summer home of Mr. and Mrs. Bonney, 'Bonnierest,' at Round Lake.

Golden sunshine, placid water, smiling skies and a velvety green lawn all contributed to the pleasure of some one hundred members and their friends who had come for the annual outing. Softball, boating and contests were enjoyed. The contest was won by Mrs. Harvey Cooke, and Reo M. Archer who received glass plate and a shaving set respectively. A delicious tea was served at five o'clock.

Britain buys more than 4,000,000 gallons of benzol from the United States every year.

"FEEL WELL AND STRONG"

MRS. GUS ARSENAULT
82 Albert St., Moncton, New Brunswick

"Before my last baby was born I was very weak, nervous and discouraged. I saw an advertisement in the paper about a woman who had been like me so I bought a bottle of Lydia E. Pinkham's Vegetable Compound. I took three bottles and it carried me safely through that critical time. I have three children to care for and I feel well and strong. I tell others about your medicine." —Mrs. Gus Arsenault.

MRS. CHAS. SLINGERLAND
R. R. No. 4, St. Catherines, Ontario

"I have used several bottles of Lydia E. Pinkham's Vegetable Compound and find it helps me wonderfully, especially before childbirth. I have five lovely children. After my last baby came I had a miserable pain in my right side so I bought another bottle of the Compound and I feel fine now. I work outside during the fruit season in addition to my housework." —Mrs. Charles Slingerland.

Lydia E. Pinkham's Vegetable Compound

Lydia E. Pinkham Medicine Co., Lynn, Mass. U. S. A. and Cobourg, Ontario, Canada.

THE CANADIAN DEPARTMENT STORES LIMITED

TELEPHONE 3000 Leadership Won and Held by Right Goods, Right Prices, Right Methods and Reliability GEORGE ST., PETERBOROUGH

FRIDAY BARGAINS

An Attractive List of Bargains, Combined with the July Sale, Promise Economical Shopping Friday

9 o'Clock Special
Bordered Bath Towels
Reg. 98c
24 only for an opening hour special. Large size. Porous and very absorbent. Fast colored border of mauve, blue, gold and pink. 50 x 26 inches. Friday Bargain..... 59c
—5c to $1 Section

Neckwear, Half-Price Friday 1.25
27 pieces only of this beautiful Neckwear. Collar and Cuff Sets and Jabots of satin, crepe-de-chine and crepe. Plain or trimmed with dainty lace. Shades of white, pink and ecru. Remarkable special for the thrifty shopper. Regularly 2.50. Friday Bargain, each .....

1.50 Thread Silk Hose, Pair 1.19
Perfects—Full Fashioned—All Shades
Don't miss this special. Better grade Hosiery, featuring the new panel heel. A complete range of shades and sizes for the 9 o'clock shopper. Buy several pairs. Friday Bargain, pair .....
—Main Floor, C.D.S.

Rayon Crackele and Crepe, Extra Special 79c
Self-spotted Rayon Crackele and Rayon Silk Crepe. Cool and fresh appearing, in many good colors for women and children. Ordinarily selling at $1. July Sale price, yard..... 79c
—2nd Floor, C.D.S.

Richly Embroidered Wall Tapestry
Rich looking Tapestries, beautifully embroidered in mult-colored silks, showing interesting designs. Ideal for walls, screens and for throwing over tables.
Size 36-inch $2
Size 54-inch $5

Velvet and Lace Remnants
Silk Velvet Ribbons and White Lace. Several widths and colors. A splendid opportunity to purchase odd pieces that come in very handy. Friday Bargain.... 8c to 64c
—Main Floor, C.D.S.

Perfume Specials
26 bottles of Jergen's Ben Hur Perfume in gift box. Regularly 89c. Friday Bargain..... 39c
Small bottles of delicately scented Perfume in "Lily-of-the-Valley, Lilac and White Rose. Regularly 25c. Friday Bargain, bottle..... 12c

Odds and Ends
A table of useful items, including Sponges, regularly 39c; Clothes Pin Bags, stamped for embroidery; Factory Cotton Aprons, White Flannelette Bloomers, size 8, etc., etc. Shop early. Friday Bargain, each..... 15c
—5c to $1 Section

Swiss Net Panels Each 79c
Ecru shade Panels for dining-room and living-room windows. Several different patterns. Finished edges and boullion fringe across bottom. Size 36 inches x 2¼ yards. Regularly 98c. Friday Bargain..... 79c

Shadow Chintz Yard 29c
100 yards only at this low price. Reversible floral patterned Chintz in good colorings, 30 inches wide. Extraordinary value at this price. Friday Bargain, yard..... 29c
—2nd Floor, C.D.S., Hfgs. Bldg.

Aluminum Ring Moulds Extra 1.25
Just the thing for desserts, salads and individual servings. Set of 7 pieces consists of 6 individuals and one family size mould. Friday Bargain, set complete..... 1.25

Flat Dust Mops
Woollen Mops that slip under chairs and hard to reach places without scratching the furniture. Generous size. Regularly 1.49. Friday Bargain, each..... $1
—Basement, C.D.S

Plain Mercerized Broadcloth Yard 25c
Hundreds of yards of plain shade Mercerized Broadcloth for women's and children's dresses, smocks, ensembles, etc. 36 inches wide. Extra special. July Sale price, yard..... 25c

36-inch Wash Prints
Small conventional patterns in good color combinations. Friday Bargain Special..... 23c
—2nd Floor, C.D.S.

All Linen Towelling - Special 13c
Good quality Towelling with colored stripe border in shades of green, rose and red. 27 inches wide. Limited quantity—shop early. Friday Bargain, yard .....
—2nd Floor, C.D.S.

Women's & Misses' Sport Sweaters 1.98
Smart Silk and Wool Pullover Sweaters with V neckline. Plain shades of Nile, maize, powder blue and fawn, with contrasting trim. Some have appliqued modernistic patterns. Sizes 32 to 38. Regularly 2.98. Friday Bargain, each .....
—Third Floor, C.D.S.

Clearance of Voile Dresses Special 2.98
Misses' cool Voile Frocks in assorted styles and colorings. All sleeveless and with flared or tiered skirts. Sizes in the lot, 14, 16 and 20. Shop early for best selection. Regularly 3.98. Friday Bargain, each..... 2.98
—3rd Floor, C.D.S.

Shot Silk Raincoats Reg. 3.98
An exceptionally good bargain for Friday only. Women's and Misses' Raincoats in shot silk effects. Sizes 16 to 42. Note the greatly reduced price. Friday Bargain, each..... 1.98
—3rd Floor, C.D.S.

Friday Bargain in Tea Pots
Greatly Reduced
Clearing a number of higher priced Tea Pots, English Gibson in Brown Betty and assorted colors. 5 to 8-cup capacity. All specially priced for Bargain Day, each, 35c
—Basement, C.D.S.

Women's Better Grade Footwear 3.29
A wonderful chance to purchase one or more pairs of Shoes at great savings. Black patent and black and brown kid. Several styles, in Cuban and high heels. A, AAA, B and C fitting. Sizes in the lot, 3 to 7.
—Main Floor, C.D.S.

Women's Practical Shoes Extra Special 1.59
Black and Brown Oxfords, Straps and Ties with Cuban or high heel. Comfortable, good wearing lasts. Broken sizes, 3 to 8. Outstanding value. Shop early. Pair, 1.59
—Main Floor, C.D.S

Extraordinary Bargains in Linens and Staples!

Come Sharp at 9 o'Clock. No Phone Orders. No C.O.D'S. Limited Quantity

Rayon Bedspreads for Home or Cottage, Extra Value, Each 2.98
An exceptional offering of beautiful Spreads, showing all-over patterns in rayon designs. Shades of orchid, rose, gold, Nile, blue and white. Two sizes, 72 x 100 and 84 x 100 inches. Regularly 3.95 to 4.50. Friday Bargain, each .....

40-inch Factory Cotton Yard 17c
Buy many yards at this feature price. Heavy quality. Used for many purposes. Friday Bargain, yard... 17c

36-inch Bleached Cotton Yard 16c
Fully Bleached White Cotton, firm even weave that will wear well. Friday Bargain, yard..... 16c

Sateen Bridge Covers Special Regularly 1.50, Friday Bargain $1
Bright red, gold and green Covers, finished with black and gilt binding. Regulation size. Fitted with pocket, containing score pad and pencil. Friday Bargain, each .....
—2nd Floor, C.D.S.

All Linen Luncheon Sets 1.49
25 sets. Fancy weave all-linen with colorful borders of blue, mauve, gold and green. One Cloth, measuring 54 x 54 or 50 x 50, and 6 Serviettes to match. A wonderful opportunity to save on every-day linens. Friday Bargain, set .....

Oyster Linen Napkins Each 5c
500 13 x 13-inch Oyster Linen Serviettes with striped border in pink only. Shop early. Buy many. Friday Bargain, each..... 5c

Terry Face Cloths 4 for 39c
Special! Good quality White Terry Face Cloths with colored borders. 4 for 39c In neat box. Friday Bargain,

White and Grey Flannelette Blankets for Home or Cottage
For one day only. Comfortable Blankets, whipped doubly and finished with border in blue and pink. Generous size, 70 x 84 inches. Friday Bargain, special, pair $2
—2nd Floor, C.D.S.

JULY A MONTH OF SALES

A Feature Event Starting Friday! Two-Day July Sale of Men's Wear!

Fancy Tweed Suits
Men's and Young Men's Models
29.50
Better class Suits at a special reduced price. Every man will appreciate the quality, workmanship and tailoring of these Suits as well as the special price for Friday and Saturday. Grey, brown and fawn mixtures in stripe and check effects. Peaked or notched lapels and lined with art silk lining. Sizes 35 to 40. Regularly 37.50 and $35. Friday Bargain 29.50

Men's and Young Men's Single-Breasted Two-Pant Tweed Suits 10.95
Grey and brown mixtures in good quality tweeds. Well tailored, peaked or notched lapels. 2 pairs of trousers, belt loops and cuff bottoms. These Suits are exceptionally good, and at this low price should appeal to the thrifty man. Sizes 35 to 44. Extra value 10.95
—Men's Shop, Hfgs. Bldg.

Extraordinary Savings
Cotton Worsted Work Trousers
Sturdy Work Trousers that will give excellent service and wear. Dark shades. Finished with 5 pockets, belt loops and cuff bottoms. Sizes 31 to 42. Pair..... 1.59
—Men's Shop, Hfgs. Bldg.

Men's Khaki Pants Pair 1.39
The ideal Pants for Summer wear. Khaki drill that wears exceptionally well. Belt loops and cuff bottoms. Well tailored and neatly finished. Sizes 33 to 42. Pair..... 1.39

Overalls and Smocks 1.19
Men's durable work garments of blue and black denim. All seams well stitched. Good range of sizes. Extra special value..... 1.19
—Men's Shop, Hfgs. Bldg.

Men's Sturdy Work Boots, Pair 2.98
Strong Work Boots, plain toe, with wax grain uppers, and choice of leather or rubber soles and heels. For the out-of-doors man and farmer this is a splendid Shoe. Made on comfortable good fitting lasts. Sizes 6 to 11. Extra special value, pair..... 2.98
—Men's Shop, Hfgs. Bldg.

THE CANADIAN DEPARTMENT STORES LIMITED

Our Mail

Conducted by
ANNE WILCOX

Dear Anne:

Here I am almost too ashamed to write after my rash promise of one letter a month, but I'm living up to the old saying of better late than never. I hope you are fine, Anne, you and everyone else. I guess, folks, that Anne is beginning to think we are like a bunch of kids. We're all on fire with enthusiasm for Our Mail and all of a sudden the fire goes out of us and we are no more help to Anne than a baby would be.

We all know, of course, Anne, that you are big-hearted enough to forgive our lapse of interest and are willing to accept us when we get the urge to write again. It sure is an unfair advantage to take of you, Anne, but we ask you to excuse us and try us all out once more, please?

Come on now, everybody, let's put on a little writing campaign all ourselves and show Anne exactly what we can do to help her to make the page a real one of lively interest. Come on, some of you folk who have not written at all yet and who have often thought you would like to. You just never can tell when some little work of yours is going to make it so much easier for someone else. Wouldn't it just make you feel great to think you had helped someone over the rough places? Everyone has difficult ideas and lots of those same ideals would look pretty good to a lot of us and we'd be ever so glad to get your different views on things.

If you can't think of a name, just sign yourself "Nameless" or "Patsy" or "Ruby" or anything, just so long as you write. Do your stuff! You don't have to tell even your old man you're going to write. I can assure you I don't ask "Joe" if I can write to Anne or not. I just write, and he reads it later. They don't have to know everything, do they, Anne? They'd have gall stones maybe if they did; what do you say, folks? Let's have your opinion. Enough about men.

I hope you received the patterns I returned for Avis. Gee, that was decent of her to send them along so soon, and I thank her very much and you for your trouble in the matter also, Anne, dear.

You remembered my boy, Water Lily. Thank you. He sends back his love to you. He's enjoying the holidays and developing a wonderful appetite by being our of doors so much. He passed at school and was so pleased about it all. Joe rewarded him, of course. Some claim that is bad business—buying them to pass. I do not call it that. I believe a child should be encouraged and a little present helps wonderfully, don't you think so, Anne?

Avis, you think I must have had a wonderful mother. I did, Avis; she has always been a wonderful mother and, thank God, I still have her. Everyone who knows my mother loves her. You know, folks my mother surely believes that "It is better to give than to receive." I'm hoping some day to be like my mother. I'll know then that I have not lived a useless life.

My dad is a great old dad too and it would do your heart good to see his wonderful garden. It's one of the finest in the city and my dad is nearing the three score years and ten mark. We're all looking forward to a big time soon—our annual summer reunion. Boy don't we make whoopee; you bet!

Well guess I'd better stop now; so once more I'm going to ask all the old neighbors and plenty of new ones to give us all they've got in the line of letter writing.

Ever yours
HIGHFLYER.

Always glad to read your letters, Highflyer; they all sound so cheery and help to remind us that after all this world isn't so bad! Sometimes we are discouraged and when we read a letter like yours it helps us to carry on.

* * *

Dear Anne:

Do you want letters during vacation time? I trust you will have a happy and restful vacation. You people who are in offices so much do need to get away from the confinement and noise and bustle of the city. We farmers' wives and homemakers word hard; there is no pretending we do not. I rarely milk, but there are milk pails to be carefully washed, scalded and turned upside down on the stand in the sun. This method of my grandmother's seems still an approved method. She did not know why she was so careful why she scalded why she had a clean stand away from dust and where the sun would shine. She only knew by taking this care her milk kept sweet with no taint. If we stop to think we will so often find the ways of our grandmothers were good, common sense was their teacher.

Left to myself a good thick slice of salt fat pork sprinkled with pepper goes on the swollen glands for mumps and so far as I can see it relieves as well, if not better and more quickly, than anything else. Of course if I have doctor's orders for other treatment I carry it out. He knows best.

You sit in a beautifully finished and furnished office well lighted lots of electric light if daylight fails. You have your regular hours though I fancy you do quite a bit at home perhaps in a hall bedroom or maybe in an apartment by yourself or shared with others. You rise perhaps at seven; you have half days and Sundays off out of the office. I rise shortly after five; most of us do; prepare breakfast attend to fowl and a few other odds. The girlie helps out. It is clean up morning work prepare dinner then there is usually some time for the extras sewing, gardening, extra housework, be it washing, ironing, or window-cleaning. I have been out weeding and am now resting, sitting beside a vine-covered window through which come glimpses of sunshine and the birds are singing for music, a dear little song sparrow loves the top of a shrub to trill out his melody. The green lawn and meadows with trees and shrubs are so restful. Even the flowering weeds have a bit of beauty, but the good man does not like to see a bunch of ox-eye daisies on the table, they are such nasty weeds; now did he like my shasta daisy in the garden—it looked like the ox-eye. But it got killed as several more perennials did. Then the cattle and sheep grazing in their pastures are a lovely sight. Oh, I love the country—hard work and all. With good management we can fare very well, and I had a gruelling training in that.

Do you know what city apartments appeal to me as? Glorified cave-dwellers' homes. And these tremendous ones they are putting up now appear to be enormous inhabit-tombs. Business may take people to them, but I cannot see how anyone can live in one from choice. However, one of my dearest friends cannot see how I can stand it here, lonely and all sorts of dreadful things, she imagines. The larger the apartment house, the better it pleases her.

Again wishing you a happy vacation in whatever way you approve.

Sincerely yours,
QUID EST.

Two old standbys—Highflyer and Quid Est! It's just great to see you coming along, even in this busy time of the season. I think he country is wonderful just now—with so much rain this summer everything is so green, which makes it look more inviting than when everything is dried with the heat. Apartment houses may be all right in the winter, but when the summer comes, the occupants are usually quite ready to get to the country by the lake somewhere! Thank you; I expect to thoroughly enjoy my vacation!

* * *

Dean Anne:

Will you please order a Fashion Book and Patern No. ——, for which I enclose 25 cents in payment.

There have been few letters in he page lately, but I suppose everyone is taking advantage of allnice weather to be outdoors. I know I do, if it is only puttering about in the garden which is one job of which I am fond. It is great to watch things grow from day to day.

I like your page very much, but am very slow at saying so.

ADA

Thank you, Ada, you are a newcomer, aren't you? I'm glad you like the page, but I do not think it has been so interesting since letters are fewer. We will be delighted to hear from you at any time again that you may care to write.

* * *

Lucinda: I am sorry that I haven't found room ye for your poem. It sounds familiar.

Anne Wilcox

FASHION SERVICE

2554

This model is much favored for the soft silks and cotton fabrics that are so thoroughly smart and feminine.

Its clever lines give the impression of simplicity.

The neckline is soft and pretty with knotted scarf collar. The short sleeves repeat the knotted trim in cuff bands.

Shirring of the skirt flounce makes the snugness through the hips more prominent.

Style No. 2554 is sketched in pin-dotted violet-blue crepe silk with dusty pink organdie trim.

Peach colored hankerchief linen is adorably feminine for summer afternoons.

Printed dimity, printed sheer lawn, tub silks, printed voile and chiffon express the smart summer vogue.

This model can be had in sizes 14, 16, 18 years, 36, 38, 40 and 42 inches bust.

Pattern price 15 cents. Be sure to fill in size of pattern. Address Pattern Department. The Summer Fashion Magazine contains most interesting styles for adults for town or vacation wear. Also darling styles for the kiddies. It is 15 cents a copy, but may be obtained for 10 cents if ordered same time as pattern.

The Examiner:
Please order for me:—
Pattern Number.....
Size .....
My Name.....
Address .....
.....
I enclose 15c in payment.
Allow five days for return

McLAREN'S INVINCIBLE OLIVES
A QUALITY PRODUCT, PACKED IN A MODERN SUNLIT PLANT

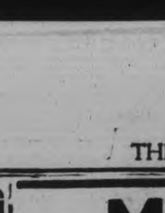

That Body of Yours

By James W. Barton, M.D.

MEAT FOR CHILDREN.

One of the mistakes some mothers make is in thinking that milk and cream should be given as often as the youngster will take it, but that meat must not be eaten, or, if it is eaten, it should only be two or three times a week. And when the meat is given it is cooked too much, as rare or raw meat is considered unsafe for children.

Now what about milk or cream?

Milk is admitted to be Nature's greatest all-round food for children, but, like everything else, too much can be taken. Milk should be used at meal time, either as a drink or on other foods, and a glass of milk twice a day at other times. If none is taken at meal times, then as much as three to four glasses a day may be taken.

What happens when too much milk is taken, particularly if the milk is rich in cream?

Attacks of biliousness frequently result therefrom.

This means a disturbance in stomach and intestines, a sicky feeling with headache and sometimes vomiting, bad breath, and a tired-out feeling generally.

Milk often causes disturbances when raw or sour fruits are eaten with it.

What about meat?

Meat and eggs are Nature's greatest body-building, and growth-giving foods. Good beefsteak, roast beef, roast lamb, chicken and turkey are the best foods, with well cured ham for breakfast.

And meats should not be overcooked. Of course, the cooking prevents trouble that might be caused by the eggs of insects in the meat, but rare meats are really better for children as they are more easily digested. Often it is wise to scrape the meat or put it through the grinder which does not take away from its nourishing qualities yet enables the youngster to digest it more readily.

Fried meats should not be given to children; roasted, or, if possible, broiled is best.

Cold meats are nourishing and tasty, and may be given if the child will chew them thoroughly. They are not so easily chewed as hot meats.

However, children do not require large amounts of meat, and this is where mothers should be careful. A youngster five years of age should have what would be equal to a heaping tablespoonful; a child nine, twice this much; and one at age of puberty, about four to six times this much.

Don't be afraid to give the meats above mentioned to your children. Other meats may be given when they get into the 'teen age and are playing every day out-of-doors.

OUR CHILDREN

By Angelo Patri

CLEANUP DAYS.

When things get very messy we have to have cleanup days. Of course it would be better not to get so messy but then we do and all that is left after that is to do the cleaning up.

But the burden of the task should not be placed on the children. Whenever the Women's Club decides on a crusade of cleanup they descend upon the children. They want the children to learn to keep the streets clean. They ask that schools teach the children not to litter the streets. "Every Monday morning our streets and parks are an unsightly mess because of the torn and scattered newspapers. Impress upon all the children that they are not to scatter their papers about. Get them to talk to their parents about it. All of us must co-operate in this matter of cleanliness."

Let's see. How many of the newspapers scattered about have been discarded by children? How many elementary school children, especially those in primary schools, read and toss away newspapers? High school children do not litter parks and streets with newspapers for the same very good reason.

The children might be accused of throwing fruit skins on the streets, but most of that is done by the adults. Children eat most of their meals under supervision of one kind or another and that takes care of the refuse.

It is right to teach children to keep streets and parks clean. It is part of the civic courses throughout the grades and the teachers do not neglect their task. It is the children and their teachers who do most of the prevention work in this department of social service. Instead of calling the children to refrain from littering the city we should be calling upon the grownups to help the children in their work of maintaining its cleanliness.

Is the street cleaning department adequate? Are the men well paid and is their equipment up-to-date? Are the ordinances for cleanliness enforced? Who litters the streets and who is checking the offenders? Who, for instance, heaps refuse and junk and garbage in vacant lots and who checks that very important matter? Who does the dry sweeping? Who is it that sits on the sidewalk? Not the children I can assure you.

The city and the village alike should be clean. And the children ought to be taught to help maintain that cleanliness as an essential part of their training for citizenship. But the grownups are the ones who do the mischief and it is the grownups who need the prodding.

Every vacant lot ought to be clean for the use of children. I would remit certain taxes for the vacant lots that were kept in shape for children's play. I would publish the names of the street cleaning department people who kept their districts in good shape and give them a bonus and an honor stripe. I would place the responsibility for the dirty places where it belongs and reward those who attended to the duty of cleaning up. Example is better than much preaching.

(Copyright 1930, by the Bell Syn., Inc.)

GIFTS TO CHARITY ARE NOT TAXABLE

New Amendments to Income Tax Permit Deductions.

On April 30 last all persons liable to payment of income tax were obliged to file returns and make either complete or partial payments, based on the law as it then existed. Early in May several amendments to the Income War Tax Act were introduced and were finally passed by Parliament.

The principal items in which the general public is interested come under two heads:

1—An allowance for deduction from income of donations made to charitable institutions, to the extent of 10 per cent. of the net taxable income.

2—An additional exemption allowed in certain cases for the maintenance of other than the dependent children of the taxpayer.

Special forms have been prepared known as forms T. Donations and forms T.IE Rev., the latter covering claims for dependent persons. These forms explain the rights of the taxpayers and the manner of establishing them.

The definition of a charitable organization covers (a) trusts or organizations for the relief of poverty; (b) trusts or organizations for the advancement of education; (c) trusts or organizations for the advancement of religion; (d) trusts or organizations for other purposes beneficial to the community not falling under any of the preceding heads, and in all cases the organizations must be operated exclusively for a charitable purpose, and no part of the income must inure to the benefit of any private person, member or shareholder thereof.

All contributions must have been paid within the year for which the return is made and no contributions anterior to 1929 can be considered. Proof of payment must accompany the filing of the forms and must show the amount of the gift, the character of the recipient organizations and the year in which donation was paid. Donations payable over a term of years can only be claimed as and when the obligation of the donor has been carried out.

Another important amendment to the Act makes an allowance of five hundred dollars ($500) for each parent, grandparent, brother or sister incapable of self-support on account of mental or physical infirmity, who is dependent upon the taxpayer for maintenance.

Individuals entitled to income tax refund or adjustment on account of these amendments may secure the necessary forms from the Inspector of Income Tax of their district, and it is the desire that all persons who are entitled to relief secure and file these forms without delay.

Havelock

Mr. Douglas Laing, of the A. E. Moysey Co., Sudbury, is spending his vacation with his mother.

Mr. and Mrs. Archie Whitmore, of Lasswade were week-end visitors with Mr. and Mrs. Archie McColl.

Miss Irene Bertram, of North Bay is the guest this week of Mrs. James Laing.

Mr. and Mrs. Gulston, of Detroit are guests of the latter's parents, Mr. and Mrs. John Howe, at Belmont Lake.

Mr. Everett Chibs, of Detroit is spending the summer at his home here.

Mr. Grant Seeney spent a few days recently with Mr. George Dart at Midland.

Mr. and Mrs. John Wilson, of Saguenay, Mich., were recent guests of their niece, Mrs. Will Patton and family.

Mr. and Mrs. Harry Bound and son Blake, of Detroit have returned home after visiting friends here.

Mrs. A. Cuthbertson and children of Sulphide are guests of Mrs. Cuthbertson's parents, Mr. and Mrs. A. Vandervoort.

Mrs. G. Barlow and daughter Marjory are summer guests of Mrs. Barlow's mother, Mrs. Dave McAdam.

Miss Marjorie Crowe, of Oshawa is spending her vacation with her mother.

Mr. and Mrs. Jesse Weymark and daughter Winnifred are summering at Rush Point.

Miss Marguerite Martin, of Peterborough spent the week-end with her parents.

Mr. and Mrs. Albert Armstrong and Mrs. Eldon Pirie spent a few days at Algarda, Trent River.

Mr. Freeman Hart, of Trenton was a week-end visitor with relatives in town.

Miss Helena Spencer was a recent visitor with friends in Campbellford.

VALUE
Every roll of Interlake contains 700 sheets of guaranteed
PURE, SOFT, ABSORBENT TOILET TISSUE
10c per roll, 3 for 25c.
Ask your dealer for Interlake.
Do not accept substitutes.
Made in Canada 217

Interlake
Toilet Tissue

MARMORA

Mr. and Mrs. Desmond Gehan and daughter Joan of Fort William are visiting the former's parents, Mr. and Mrs. J. E. Gehan.

Mr. S. J. Sanderson is holidaying in Northern Ontario.

Mr. and Mrs. A. R. Pengill, of Sudbury have been visiting the latter's parents, Mr. and Mrs. S. B. Wright.

Mr. and Mrs. C. H. Burkard and family are away on holidays.

Mr. Fraser Aylsworth, Liberal candidate for Hastings-Peterborough, visited Deloro on Tuesday.

A reception was held at the United Church on Monday evening for the new pastor, the Rev. P. H. Howard.

Honduras has exported more than 25,000,000 bunches of bananas in the last twelve months.

Elaine And Her Ideas From Paris

AND

(Millions use Rinso. Thousands write us letters like this.)

"Wash done in no time and no hard scrubbing" says Mrs. Jean Cushman

"You ought to see how Rinso breaks down our hard water and makes thick, creamy suds. Without a softener, too! I get my wash done in no time now, and so much whiter than the old way. I don't need to do any hard scrubbing! That saves my strength and spares my hands, too. For dishes, too, nothing equals Rinso!" MRS. JEAN CUSHMAN.

This way saves the clothes

Rinso *soaks out* dirt—saves scrubbing. Millions know this way saves the clothes. And clothes come so white they don't need to be boiled.

Even in hardest water, Rinso is all you need. Cup for cup, it gives twice as much suds as puffed-up soaps. Rich, *lasting* suds. Recommended by the makers of 38 washing machines. Get the BIG package.

Guaranteed by the makers of LUX—Lever Brothers Limited, Toronto

THE GRANULATED HARD-WATER SOAP

Rinso
in tub or washer .... for whiter clothes

615

Joy! for Breakfast

CHILDREN take Muffets eagerly even on hot days when they "don't want any breakfast". The delicious, natural flavour of the whole wheat tempts them. Its food value satisfies them ... makes them ready for a day at work or play.

Serve with berries or fruit, fresh or cooked, or just with cream. A fine cereal dish for everybody on hot days. Get a package and see.

IRRADIATED with the sunshine vitamin D, which assists in building strong, straight bones . . sound teeth.

MUFFETS
A product of The Quaker Oats Company

1201

Neighborly Notes

Please Phone Items to 1600 or 1601

Miss Evelyn Miller, Rubidge street, is spending two weeks of her holidays in Napanee with her grandmother, Mrs. R. J. Galt, and other relatives.

• • •

Mrs. J. Arthur Robinson of King street is spending a few days in Montreal.

• • •

Mrs. J. Barclay of Toronto was a guest last evening at the Barrick-Harrison house wedding.

• • •

Mr. and Mrs. Andrew Fraser have returned to Detroit after visiting Mr. and Mrs. J. McPhate, Stewart street.

• • •

Miss Helen Patton of Bethany, a pupil of Miss Bessie Elcome, A.T.C.M., has passed with first-class honors the recent examinations in Junior Counterpoint conducted by the Toronto Conservatory of Music.

• • •

Miss Kathleen Holmes, R.N., of New York motored to the city this week, coming by way of St. Catharines to bring to Peterborough her sister, Miss Berenice Holmes of the staff of the Public Schools in St. Catharines. Both are guests of their sister, Mrs. Burwell Moore, at Chemong Park, for a few weeks, and will also visit their mother, Mrs. E. E. Holmes, and relatives in Lindsay.

• • •

Miss Mary Moloney, R.N., of Ennismore, left yesterday for a trip to Chicago.

• • •

Miss Phyllis Stewart of Lakefield, a pupil in Theory of Miss Bessie Elcome, A.T.C.M., has passed with honors the examination in Junior History, also the Primary Theory examination of the Toronto Conservatory of Music.

• • •

Miss Freda Mackenzie of Peterborough has successfully passed the May examinations in Registration of Nurses in the Province of Ontario, as required by the Department of Health.

• • •

Mr. and Mrs. Jack Thompson of Detroit were in the city last evening and were guests at the Barrick-Harrison wedding.

• • •

Mr. and Mrs. Oscar Rowe and daughter Doreen, of Midland, are guests of the former's sister, Mrs. J Spencer, Stewart street.

• • •

Mr. W. A. Logan is in Toronto, attending the annual convocation of Grand Lodge A. F. and A. M.

• • •

The Misses Isa and Elizabeth Craigie left this morning for Buffalo, after visiting their aunt, Mrs. J. Reid of Murray street, and their sister, Mrs. W. Hutton of Port Hope.

• • •

Miss Doris Donley has successfully passed the recent examinations for Registration of Nurses.

• • •

Miss Olive Rowe of Bethune street, a Theory pupil of Miss Bessie Elcome, A.T.C.M., has passed successfully the recent examinations in Primary Theory conducted by the Toronto Conservatory of Music.

• • •

Mrs. J. W. Hales, Stewart street, has returned from a three weeks' visit with friends in Ottawa and Montreal, and also spent a week in the Laurentian Mountain range.

• • •

Miss Lillian W. Abel of Peterborough has passed successfully the recent examinations for Registration of Nurses.

• • •

Mrs. Robert Adams of Margaret avenue spent the past week with Mrs. C. O. Northey, in Lakefield.

• • •

Miss Helen Archambault, Murray street, is spending the next two weeks in Rochester, N.Y.

• • •

Miss Lottie A. Ball of Peterborough has passed successfully the recent examinations for Registration of Nurses.

• • •

The Misses Beatrice and Annie Battrick and Miss Simpson, of Midland, motored to the city to spend the week-end with Mrs. J. Spencer, Stewart street.

• • •

Mr. William Boddy of 450 Park street has passed successfully the recent examinations conducted by the Toronto Conservative of Music, in Primary Theory. Mr. Boddy is a pupil of Miss Bessie Elcome, A.T.C.M.

• • •

Mrs. L. D. W. Magie, Reid street, entertained at the tea hour yesterday afternoon.

• • •

Mrs. E. Porter of Toronto was a guest last evening at the wedding of Miss Elizabeth Harrison and Mr. William Barrick.

• • •

Judge E. C. S. Huycke, accompanied by his two daughters, Mrs. James Blaiklock of Montreal and Mrs. William Duffield of London, Ontario, leave to-night for Montreal, to sail tomorrow on the White Star liner "Albertic" for a two months' stay in the British Isles and on the Continent. They will return about the first of October.

• • •

Mr. Walter Townsend of Chamberlain street, a pupil of Miss Bessie Elcome, A.T.C.M., has passed successfully the examinations in Primary Theory conducted recently by the Toronto Conservatory of Music.

• • •

Mr. N. Watson of New Haven, Connecticut, is the guest of Mr. and Mrs. J. McPhate, Stewart street.

• • •

Miss Doris H. White of R. R. No. 4, Peterborough, a pupil of Miss Bessie Elcome, A.T.C.M., has passed with first-class honors the examinations in Junior Counterpoint recently conducted by the Toronto Conservatory of Music.

• • •

Mr. and Mrs. Peter Mackin of New York are guests this week of Mr. and Mrs. J. Mackin, Aylmer street.

• • •

Mr. T. H. Hooper celebrates a birthday anniversary to-day.

• • •

Mr. and Mrs. B. V. Moore, Hunter street west, are at their summer cottage at Chemong Park.

• • •

Miss Helen M. Lotan of this city has successfully passed the examinations in connection with Registration of Nurses.

• • •

Mrs. P. Gosselin of Gilmour street has returned home from a motor trip to Montreal, Quebec and Ste. Anne de Beaupre, accompanied by her sister and brother-in-law, Mr. and Mrs. J. Orrill of Belleville.

• • •

Miss Rita Maher, Rubidge street, left to-day for Allandale to accompany Mrs. Kerrigan and Mr. Carberry Kerrigan on a motor trip to North Bay.

• • •

Miss Hattie G. Hooper of this city has passed successfully the examinations for Nurse Registration.

• • •

Mrs. O. Wells of Rubidge Street, with her children, Lloyd, Harold and Eleanor, have returned from a pleasant holiday spent with friends at Catchecoma Lake.

• • •

Master Billy Staunton, son of Mr. and Mrs. Harvey Staunton, George Street, is spending two weeks at the Rotary Camp.

• • •

Mrs. W. Allan celebrated a birthday anniversary yesterday.

• • •

The members of the U. F. W. O. (United Farm Women of Ontario) of Otonabee gathered recently at the home of Mr. and Mrs. John Michels (formerly Miss Carrie Shaughnessy) to present the bride and bridegroom with a number of handsome gifts in a linen shower. The evening was pleasantly spent in the enjoyment of cards and music, followed by the service of dainty refreshments.

• • •

Mrs. G. Whiffin, Mr. and Mrs. W. Whiffin, Junior, Mr. J. Whiffen and Mr. G. Jess, all of Toronto, were guests last evening at the wedding of Miss Elizabeth Harrison and Mr. William Barrick.

• • •

At the meeting yesterday in Toronto of the Grand Masonic Lodge of Canada in the Province of Ontario, assembling during several days there in their seventy-fifth annual convocation, nominations for the office of District Deputy Grand Master of the Grand Lodge included a large list, with the names of Mr. John Comstock of Peterborough among them. Nominations for the Board of General purposes included the names of Mr. C. E. Clements and Mr. W. R. Morris, both of this city.

• • •

Miss Stella M. Wood of Peterborough has successfully passed the recent examinations for Registration of Nurses.

Just Between Us Women

A daily chat with Examiner neighbors conducted by Anne Wilcox

EVERYONE IS GOING for a vacation—how necessary they are too!

• • • • • • •

We run across people who say they never have any—they don't know what they are missing do they?

• • • • • • •

I don't think there are very many people in Peterborough who do not have a holiday of some kind or other during the year—it may only be a half day spent at Chemong—a trip up the Lakes, but it is a holiday just the same.

• • • • • • •

One doesn't have to have a month at some fashionable hotel and spend anywhere from twenty-five to fifty dollars for a week to say you have had a vacation! You can have one in your own back yard!

• • • • • • •

When starting on your holiday preparations the first thing to do is to forget all about packing and settle the problems that will otherwise crop up at the last moment and intensify the breathlessness of the last mad rush for the train or delay your start in the car so that the first day of the holiday is simply wasted.

• • • • • • •

If you have pets—one of the first things is to plan to provide for them during your absence. It is well to provide for them at least two weeks in advance.

• • • • • • •

One thing that is really important when the family is leaving all at the same time is not to shut the house up tight!

• • • • • • •

Leave it so it will look inhabited from the street—this can be done by leaving the upper windows open a few inches and by pulling the blinds only half-way down.

• • • • • • •

There are always house breakers in every town and they make a habit of watching for such opportunities as vacation time for entering.

• • • • • • •

As a further precaution it might be well to notify the police station the dates of your absence and if there is a beat near your home a policeman can take particular notice of your house.

• • • • • • •

Loose carpets are well rolled up as it saves dust accumulating and does away with dangers of fading. The upholstered furniture should be covered with sheets and a few camphor balls.

• • • • • • •

Do not lock anything in drawers for the drawers as well as the contents will be damaged if intruders intrude.

• • • • • • •

Usually you have a kind neighbor who will look after your plants—if not place them in the pots in the bath tub partly filled with water.

• • • • • • •

Any valuable silver and jewellery should be sent to your deposit box at the bank.

• • • • • • •

Often you see verandahs and between the doors littered with papers and magazines—it takes only a minute to telephone the newspaper office to have your paper forwarded or discontinued until your return!

"Beloved!"

You, too, may enjoy enviable beauty. In not more than fifteen minutes a day the marvelous new Pompeian method will give you that beautiful, soft, glowing skin that is the highest pinnacle of beauty.

For over thirty years Pompeian has been making the finest cosmetics—and offering them at prices that save you money.

FREE: Pompeian 1930 Art Panel. Write today. Enclose 10 cents for generous trial sizes of Pompeian Beauty Aids and booklet, "Your Type of Beauty." Address: Pompeian Company, Limited, Toronto, Canada.

POMPEIAN
MADE IN CANADA 1-9

WARSAW.

There was no service in either the Baptist nor Anglican Church on Sunday.

Mr. Harold Clifford underwent an operation in Nicholls Hospital on Friday.

Miss Dora Tedford, returned to her duties in Nicholls Hospital on Saturday.

Mr. Allan Dunford, returned to Toronto on Sunday.

Mr. Hector Munro is home for a vacation.

The large amount of rain has made it difficult to get the hay in. Mr. John Condon harvested his sweet clover and the wheat, oats and barley are all looking well.

UNION TO ADMIT WHEAT POOLS

TORONTO, July 17. (C.P.) — Canadian wheat pools are to be admitted to the Co-operative Union of Canada, it was resolved yesterday at the annual congress of the Association held here.

The Wheat Pool has already made application for membership in the International Co-operative Alliance, but has not yet asked to be admitted to the Co-operative Union of Canada, it was pointed out.

RESTORE FRESH COLOR
TO FADED SILKS
But Leave Lace
Trimming Untouched! ★

Tintex will bring back the just-out-of-store color to all of your faded silk wearables without, in any way, altering the original color of lace trimmings and insertions! All you have to do is to select the proper Tintex product (you'll find it listed below) and follow the simple directions given on the box. In a matter of moments your "washed-out" wearables will bloom with colorful newness, but the lace will be just as it was before—untouched by tint! Tintex is so easy to use, so instantly effective, so surprisingly *perfect* in results!

—THE TINTEX GROUP—
Products for every Home-tinting and Dyeing Need

Tintex Gray Box—Tints and dyes all materials.

★*Tintex Blue Box* — For lace-trimmed silks — tints the silk, lace remains original color.

Tintex Color Remover — Removes old color from any material so it can be dyed a new color.

Whitex — A bluing for restoring whiteness to all yellowed white materials.

At all drug, dept. stores and notion counters .. 15¢

Tintex
TINTS AND DYES

Canadian Distributors:
LYMAN AGENCIES, MONTREAL

MASONRY IS KEY NOTE FOR PEACE PROMOTION.

TORONTO, Ont., July 17.—(CP)—The influence of Masonry for the promotion of peace and goodwill among nations, particularly among those of the English speaking world, was the keynote of speeches delivered at the 75th Annual Communication of the Grand Lodge of Canada in Ontario at a banquet here last night.

It was also the keynote of the message of fraternal felicitations sent by the Duke of Connaught, Grand Master of the Grand Lodge of England, and conveyed to the brethren by Col. Monckton Arundell.

Australia will reduce its expenditures for national defence.

IN FULL SWING NOW

Barrie's LIMITED

VALUES QUITE UNSUAL

JULY CLEARANCE

This is a genuine clearing sale to make room for Fall merchandise, and everything must go, regardless of former prices. Some idea of the unusual values may be gained from those listed below:

DRESSES $5

FORMERLY PRICED AS HIGH AS $35

This group of about two dozen dresses in all are carried over from a former season. They consist of wash crepes and rajahs, flat crepes, georgettes, jerseys, etc. Sizes from 16 to 38. Many of them were formerly priced up to $35, and are now all on sale at one price—$5.

SPRING AND FALL COATS HALF PRICE

Tweed and Dress Coats, all beautifully tailored smart garments. Such well-known coats as Shagmoor, Langburne and Ekcomoor included in the lot. Everyone marked down to clear at half its regular price.

BLOUSES

Tailored Washable Silk Blouses. White only. Sizes 38 to 44. Reduced to $2.50

PULLOVERS

Novelty Wool Pullovers. All shades. Worth considerably more than our clearance price $2.50

210 GEORGE STREET PHONE 340

DOMINION STORES LIMITED

PERSONAL SERVICE

"WHERE QUALITY COUNTS"

Vacation Needs in Finer Foods

Why carry a month's supply of groceries on your camping trip or to your summer home? Throughout Ontario and Quebec are over 500 Dominion Stores, staffed by courteous, efficient managers and clerks, carrying the same high-quality foodstuffs, and maintaining the same standards of PERSONAL SERVICE you find at home.

For a Quick Nutritious Meal
Soup Aylmer, Asst., Except Chicken and Chicken With Rice 3 Tins 25c
Extra Choice Evaporated
Apricots Lusciously Sweet and Tender 1 lb. 29c
Domino Pure Tomato
Catsup Made From Selected Sun-Ripened Tomatoes and the Finest Spice 15c

Fresh From the Gardens
SALADA Brown Label TEA ½-lb. Pkg. 27c

Horse Shoe, Clover Leaf or Maple Leaf Brands
SALMON Finest Quality Deep-Red Sockeye The Pick of the Catch 1-lb. Tin 43c
Delmonte
PEACHES Sliced or Halves 2 Tins 45c
The Famous Sea King
LOBSTER From the Far-Famed Grounds of Nova Scotia—Tender and Flavory ½-lb. Tin 29c

So Easy to Make
So Easy to Drink
RICHMELLO COFFEE
Aromatic and Flavory
1-lb. Sealed Tin 43c

Kraft Cheese With a Flavor That Is Distinctly Different lb. 37c
Christie's Improved Graham Crackers A, D Size Pkgs. 12c B Size Pkg. 21c lb. 19c
Many Flowers Toilet Soap A Delightfully Perfumed Toilet Accessory 3 Cakes 17c

CANDY SPECIALS

Crawford Rum and Butter Smacks	½-lb. Box 21c
Imported Allsorts Licorice	lb. 25c
Cocoanut Bon-Bons	lb. 25c
Todhunter Chocolate Nibs	lb. 35c

Cornstarch—Benson's	Pkg. 11c
Baking Powder—Magic—Cash & Carry	1-lb. Tin 34c
Sardines—King Oscar	Tin 17c
Shrimps—American Beauty	Tin 21c
Soap—Pearl Laundry	10 Bars 49c
Jelly Powders—Shirriff's Assorted	4 Pkgs. 23c

TASTY CAKES
MADE BY OUR OWN BAKERY

Jelly Rolls	Each 15c
Cookies	Doz. 15c
Florence—Wrapped	Each 25c
Madeira	Each 15c

Vinegar—Bulk, Blended Cider or Spirit	Gal. 40c
Grapefruit—No. 2 Tin	25c
Veal Loaf—Clark's	Tin 21c
Asparagus Tips—No. 1 Tin	23c
Beans—Heinz Baked—Medium Tin	14c
Chocolate—Baker's Unsweetened	1-4-lb. Cake 13c
Welch's Grape Juice	Bot. 33c
Victory Olives—12-oz.—Stuffed	25c

Preserving Time Is Here

CROWN JARS

Small	Doz. 99c
Medium	Doz. $1.09
Large	Doz. $1.39
Certo—Sure Jell	Bottle 29c

Parowax	2 Pkgs. 25c

RINGS

Rubber	3 Pkgs. 25c
Zinc	Doz. 15c

Fruits and Vegetables

Spanish Large ORANGES, Doz.	39c	Imported CUCUMBERS, 2 for	19c
Choice LEMONS, Dozen	29c	Large CABBAGE, Each	10c
Local CARROT AND BEETS Bunch	5c	Choice BANANAS 4 Lbs.	25c
Choice TOMATOES, 2 Lbs.	29c	Peameal COTTAGE ROLL, Lb.	27c
WAX BEANS, Lb.	10c	Sliced BACON, Lb.	39c
Table PLUMS, Dozen	19c	Smoked PICNIC HAMS, Lb.	23c
NEW POTATOES 15 Lbs., Peck	59c	Choice BOLOGNA, Lb.	25c

COOKED AND CURED MEATS.

WEINERS and SAUSAGE, Lb.	25c
Cooked HAM, Sliced, Lb.	57c
MACARONI and CHEESE LOAF, Lb.	29c
Sliced CORNED BEEF	29c
Individual HEAD CHEESE, each	10c
VARIETY LOAF, Lb.	39c
Jellied VEAL, Lb.	49c

Joan surprised her Mother-in-Law

Bob and Joan had been married a month and his Mother was coming for lunch today. "I must show her that even though I worked in an office I can't make a nice meal," thought Joan.

She first took some potatoes and popped them into the oven to roast to a rich nut-brown.

Then she cut up the remains of Sunday's roast, and heated it with the contents of 1 tin of Clark's Cooked Spaghetti.

As a finishing touch she placed the potatoes in a ring around the spaghetti . . . Mmm! but it did look appetizing! . . . and you know what she called it? . . . spaghetti a la Joan!

A little challenge: try some of Clark's Cooked Spaghetti, then try any other brand of spaghetti you like . . . if Clark's doesn't taste as good as any of the other brands (we are sure it will taste better) . . . ask your grocer for your money back. Isn't that fair enough?

. . . it MUST be good!

CANADA APPROVED EST 24

CLARK'S
COOKED SPAGHETTI
(With Tomato Sauce and Cheese)

Let the Clark Kitchens help you for quicker and better meals.

W. CLARK, LIMITED. Establishments at Montreal, P.Q., St. Remi, P.Q., and Harrow, Ont.

Friends Honor Late Constable Fred Reeves

LINDSAY, July 17. — (Special to The Examiner.)—The largest funeral seen in Lindsay since the death of Sir Sam Hughes was the tribute paid by all classes of citizens to the late Constable Fred Reeves, a member of the Lindsay police force.

The deceased, who had been identified with the local force for seven years, was ill for about two weeks. He is survived by his wife and two sons, one of whom is "Buffer" Reeves, the well known local hockey player.

The late Mr. Reeves was a member of the Foresters and Oddfellows lodges, the members of both organizations marching [illegible] funeral.

Veteran Rail[illegible] Dies At Lindsay

LINDSAY, July 17.—(Special to The Examiner.)—Death has claimed another veteran railroad man in the person of the late Robert Wallace of this town. The deceased, who was well known throughout the district, was engineer for a great many years on the Midland Railway between Port Hope, Peterborough and Lindsay. He ran one of the old wood burners for years, and was a familiar figure on the line until superannuated a few years ago.

Restaurant version: *One man's meat is another man's croquette.*

"Does Jenks use modern methods on his farm?"

"Heavens no! He's still using the same kind of filling station they put up in 1922!"

Brides of Toronto Choose July as Wedding Month

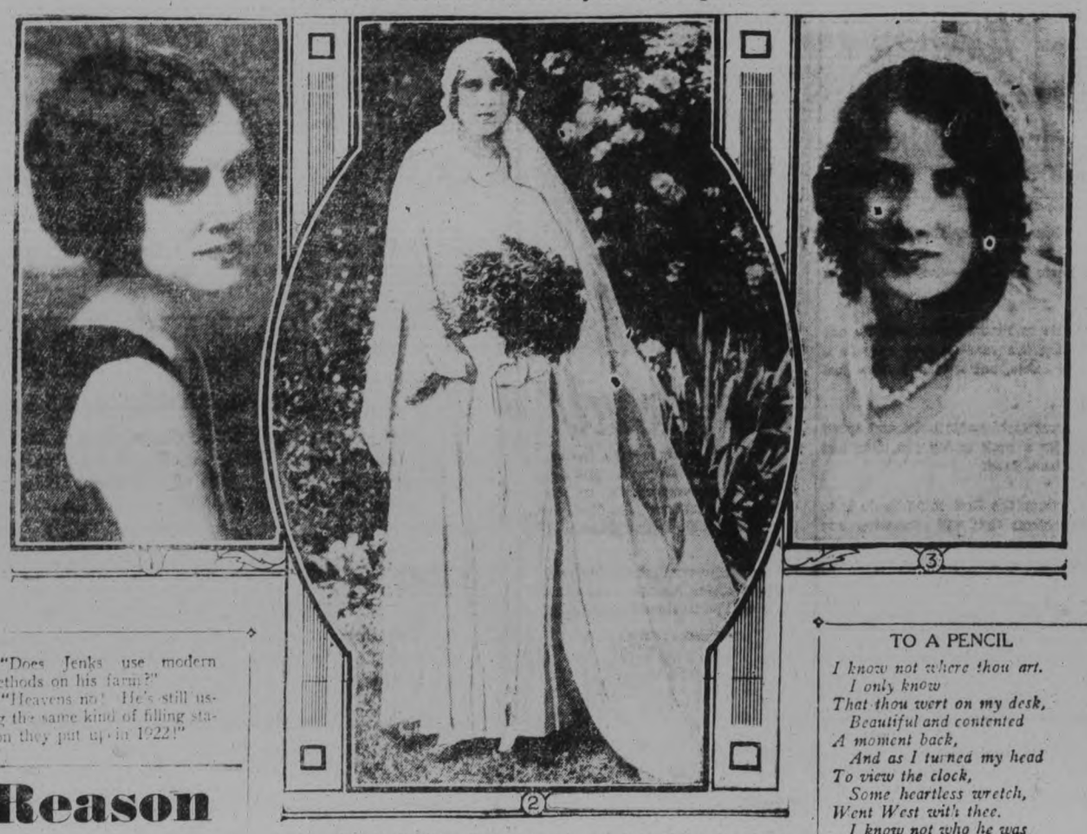

(1) Mrs. Harold Geoffrey Tebbutt, who before her marriage on Saturday was Miss Rhoda Emma Richardson, daughter of Mr. and Mrs. Charles F. Richardson, 103 Dixon Ave. (2) Mrs. John A. M. Bell, formerly Miss Mary Margaret Isobel Daly, daughter of Mr. and Mrs. Herbert Daly of Napanee, whose marriage was a smart event of Saturday last in Napanee. The groom, the Rev. Mr. Bell, is a son of Mrs. Bell and the late Mr. Dilly Bell of Port Colborne. Both are graduates of the University of Toronto, where the groom was prominent in athletic circles. He is now on the staff of Appleby School, Oakville, where the bride and groom will take up residence in the autumn. The photograph above was taken on the picturesque grounds of "Kilmeaden," home of the bride's parents. (3) Mrs. Edward A. Hargrave, formerly Miss Evelyn E. Parkhill, daughter of Mr. and Mrs. John Parkhill, 352 Quebec Ave.

TO A PENCIL

I know not where thou art.
I only know
That thou wert on my desk,
Beautiful and contented
A moment back,
And as I turned my head
To view the clock,
Some heartless wretch,
Went West with thee.
I know not who he was
Nor shall I ask.
Perchance,
It may have been
The guy I stole it from.

—Denison Flamingo.

Mary. You had to press him for cash again, yet you love him?

Jane: Yes, he's my repressed desire.

—Caioler

Advertise in The Examiner

LINDSAY CITIZENS AROUSED OVER SUSPENSION OF SHUNK

Many Residents Protest Action Taken By Council Against Bandmaster.

Mayor Promises Statement.

(Special to The Examiner)

LINDSAY, July 17. — The town council no sooner disposes of the contentious problem of daylight saving than it is face to face with another question of its own making, and one that has aroused strong public feeling.

The new problem has to do with the suspension of J. T. Shunk, bandmaster of the Citizens' Band. Mr. Shunk, who was at one time bandmaster at Hastings, was engaged by the town about a year ago to take charge of the re-organization of the local band. During his incumbency of the position as leader he succeeded in organizing a boys' band of some 35 pieces, and which has made good progress. Difficulty was experienced however in connection with the Citizens' Band owing to the scarcity of musicians and the failure of some members to attend practice. Things reached a climax some days ago when, it is stated, several members of the senior band approached Mayor Stewart that this town could not expect a band unless there was a change in leadership. This information was given out at the last council meeting and a resolution was passed instructing the clerk to advertise for a new leader.

Bandmaster Shunk was away at Barriefield Camp with the junior band at this time, and when the action of the council was broadcasted in the press next day, strong public sentiment was aroused against that body. Protests were registered by members of the service clubs, especially by the Kiwanis, which had raised $600 in aid of the boys' band. Parents of the children in the latter organization were indignant, and when the council met in committee last night, the crowd in attendance was so great that it overflowed on to the street. A near riot was staged when it was learned that the question would not be considered by the council at that meeting. Mayor Stewart, however, assured the throng that he would issue a statement which he felt satisfied would suit both sides in the controversy.

The sentiment is strongly in favor of the retention of the bandmaster, and the question of his dismissal in such an abrupt manner promises to be an issue at the next municipal election.

RANGERS' PICNIC

(Continued from Page 1)

cerning the surroundings and pointed out the numerous speedy craft of the U. S. Coastguard Patrol, each fitted with a small gun in the bow which is causing much sorrow among rum runners.

Many yachts under a full spread of canvas completed the nautical scene as they winged out into the bay.

On arrival at Rochester, special buses met the train and whirled the majority of the excursionists off on a sightseeing ride of the "Flower City", while the remainder filled in the brief hours of their visit in a manner which most appealed to the individual tastes. Despite the many attractions which Rochester undoubtedly holds, it was with some relief that the visitors boarded the train for the run back to the docks, the heat being so intense as to make a tour of the camera-metropolis something of an ordeal.

It was a very tired but happy and contented crowd which disembarked at Cobourg, just as the steeple clock of the town hall tolled the midnight hour. A waiting train conveyed the excursionists back to Peterborough and brought to a finale a day which will have occasion to live long in memory as one of the most happy and refreshing of the whole 1930 summer season by all who participated in the outing.

POLICE REPORTER FIRED.

CHICAGO, Ills., July 17 (C.P.).—The undertow of Jake Lingle's assassination has dragged Jimmy Murphy under.

A veteran police reporter, after 28 years of service with the old Chicago Journal, and recently with the Chicago Daily Times, Murphy was discharged because, he admitted, he held a partnership in a neighborhood speakeasy for six months three years ago.

Best breakfast nourishment for fatiguing summer days

QUICK QUAKER OATS

COOKS IN 2½ MINUTES 1213

This ONE Reason is enough, *yet* . . .

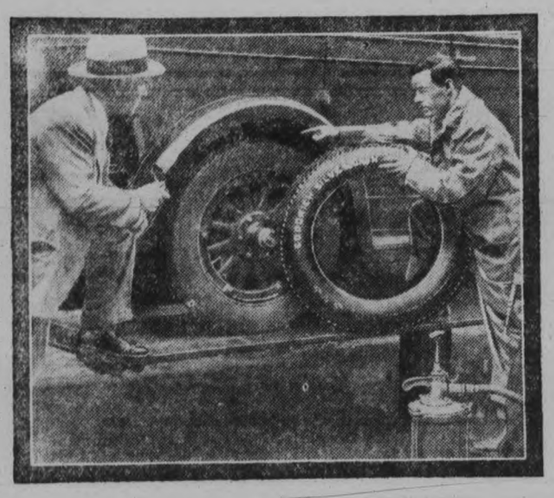

There are 7* reasons why we sell Silvertowns

Here they are:

THE PRODUCT ITSELF

1 Made of stretch-matched cords, watercured for toughness . . . a proven tread designed for traction and long wear.

REPUTATION

2 Goodrich Silvertowns are backed by the reputation of one of the industry's oldest and largest tire manufacturers.

SERVICE

3 Years of experience and unsurpassed research facilities developed the outstanding Goodrich Silvertown Tire. Naturally, this tire attracted a high-class Dealer Service Organization.

PERFORMANCE

*4 Goodrich Silvertowns have proven their performance under all kinds of driving conditions.

MILEAGE

5 Mileage facts, proven by actual road service, are influencing more and more people every day to standardize on Goodrich Silvertown Tires.

VALUE

6 Thousands of motorists driving cars similar to your own state that no other tire gives you a better mile per dollar value.

DEPENDABILITY

7 The quality of Goodrich Silvertowns . . . the reputation of the manufacturer . . . the service and performance . . . mileage records . . . these combine to give you DEPENDABILITY in Goodrich Silvertown Tires.

The Goodrich Silvertown Tire is made in standard and extra heavy sizes.

One of them is Performance*

WHEN you buy a tire from a Goodrich Dealer . . you don't buy promises . . you don't have to guess . . The name Goodrich the world over goes hand in hand with time-tested, proven, guaranteed performance. Guaranteed moneysworth! Unmatched roadability, wearability, stamina and comfort . . We sell in the Goodrich Silvertown a mastercrafted tire supreme in its field . . Wholeheartedly backed by us and broadly guaranteed by one of the world's oldest and largest tire manufacturers.

Come in, let us prove it. Then let us show you how Goodrich Dealer Service can add thousands of extra miles to your tires.

Goodrich Silvertowns

Silver Fleet Tested

A. C. Curtis, Smith and Water Streets, Phone 2482W

Aldous & Metcalfe, 290 Charolitte Street, Peterboro, Ont. Phone 266. Peterboro, Ont.

SUPERVISED PLAYGROUNDS

(By James Abraham.)

An unsupervised playground is not a community asset and the value of supervision held lightly does not indicate civic progress as the boy and girl of to-day is a country's asset, and supervised playgrounds conducted in these space areas have a personal interest to help the beneficial results of the child life of the city.

It is wiser and less expensive to save children than to punish criminals and it is evidently a fact that boys and girls would get into far less mischief if sufficient recreation places were provided, the danger to life by children using the street as playgrounds cannot be overestimated.

Is it often said, Woe to him who smiles not over a cradle. He who has not tried the companionship of children has carelessly passed by one of the greatest pleasures of life as one passes a rare flower without plucking it or knowing its value. The gleeful laugh of happy children is the best of music.

And when the playgrounds are open there is a notable falling off especially in large cities in juvenile delinquency, and there is no way of teaching a boy to be straight and honorable than to give him an opportunity to play normally with his fellows, even the inspiration of the school room cannot at times offset the evil influence of idleness, and the saddest fact of all is that a large percentage of the boys and girls are not even playing on the streets but merely sitting around.

But it is evident the citizens are becoming keenly interested in the playgrounds and summer camp work due in no small degree to the press. The publicity devoted to our actions is gratifying and encouraging. It must be admitted the attendance depends on the interest taken by the parents and in a large measure to the supervisors as they keep the ball rolling in all the activities.

Games and sports with the rising generation is a part of their education and education in all its branches was the provision made for the upkeep of our race, and the propagation of species. Nations have risen and decayed to the way in which they have been able to communicate their experiences and apply them to future needs.

And a most important function in children is the formation of character. Some of the greatest criminals had been men of the highest attainments and who had taken the highest degrees but they had been absolutely without character; therefore, every lesson, whether taught on the playgrounds or elsewhere, if taught in the right direction, should help to form the child's character. An old proverb says, "He that is slow to anger is better than the mighty and he that can ruleth has spirit better than he who taketh a city." Many a man possessing good talents and ability had failed because they lacked self-control, which is a most essential quality in these days of turmoil, and true greatness was to develop self-control, and these points are instilled on the playgrounds, self-control and unselfishness as far as can possibly be done.

Selfish traits manifest themselves even on the playgrounds. This is checked by appealing to the boy or girl's better nature to play the game.

The interest of play is inherent in every person, and is the pre-eminent in the growing child and every city should encourage it to the fullest extent, settle the problem of the boys' leisure time and you have made a man is the wise conclusion of all social and welfare workers.

Those who have thought out this subject are quite convinced that legitimate pleasure will keep a child growing along the right lines; ninety per cent of the mischief into which boys fall is caused by undirected expenditure of energies in leisure hours; the activities of the playgrounds and other clean sport certainly help to diminish and reduce delinquency and act as a preventive force and to direct the child's superfluous energy to clean and healthy channels.

The games played on the grounds are league softball, boys' and girls' volley ball, horseshoes, soccer, checkers and swimming at the swimming beach, the girls at certain hours sewing and some of their handicraft deserves special mention and are shown at the fall exhibition. Their work consists making pillow slips, buffet cloths, cooking aprons, towels, centrepieces and raffia work, frames, cushions, etc.

A few minor accidents occur during the season, but our supervisors are versed in first aid work and as no serious developments resulted for the past six years and with an attendance of 250 to 300 children per day speaks louder than words.

And in conclusion the plea for supervised playgrounds is a plea for justice for the children. With such an increase of traffic we are literally crowding the children off the earth and we have no right to deny them their heritage.

The physical effects of the work alone are sufficient to justify the work but they are not the only benefits derived. The moral effects are also more than important and parents know the children are free from the dangers of streets and highways. Thus the playgrounds not only provides safety for the children but the work helps to raise the moral and physical standards of those who will be our citizens of to-morrow.

"When he speaks, a whole nation listens."

"A man of importance, eh?"

"No, only a radio announcer."

—Goblin.

A PETTY OFFICER

Annapolis Log.

They call this little girl Temperance — she can't keep liquor down.

—Min. Ski-U-Mah.

"I suppose you'll see Trojan's Column in Rome."

"Yes, I'll probably read it every day."

—Penn. State Froth.

PILES GO QUICK

Piles are caused by bad circulation of the blood in the lower bowel and a weakening of the parts. Only an internal medicine can remove the cause. That's why external remedies and cutting fail. Dr. Leonhardt's HEM-ROID, succeeds, because it relieves this congestion and strengthens the affected parts. Dr. Leonhardt's prescription has such a wonderful record for quick, safe and lasting relief even in chronic and stubborn case, that McDermid & Jury and Bond's Drug Store says try HEM-ROID at our expense. Your Pile suffering must end or money back.

A&P ESTABLISHED 1859 "WHERE ECONOMY RULES"

SAVE ON EVERY FOOD AT A & P

The savings you make on special sales are always great at A & P . . . but do you realize that when you buy at A & P you save on your entire food order? For every item in an A & P store is at a low price.

Your savings are greater at A & P because A & P initiates low prices by at once passing on to you all savings in lowered costs.

174 Charlotte St. - Phone 3459

CHOICE MEATS

SMOKED PICNIC HAMS (SWIFT'S CIRCLE "S") lb. 25c

LAMB (YOUNG—FRONTS) lb. 14c

SUGAR-CURED SMOKED BREAKFAST BACON (SLICED) lb. 29c

LEAN, BONELESS ROLLED Pot Roast lb. 18c

FRAY BENTOS Corned Beef 6-lb. Tin $1.29 Sliced lb. 25c

RUMP ROAST OF BEEF lb. 25c (FULL PRIME-CUT)

Chickens (MILK-FED ROASTING 5-LB. AVERAGE) lb. 39c

STEAK (BEST SIRLOIN) lb. 32c

SAUSAGE (PURE PORK) lb. 27c

BEEF (FRESH RIB BRISKET BOILING) lb. 13c

Beef Bologna Sliced lb. 22c

Whitefish lb. 18c

TOMATOES

2 NO. 2½ TINS 25c

AYLMER CHOICE

GROCERIES

A NEW LOW PRICE—THE COFFEE SUPREME

BOKAR lb. 47c

A WEEK-END SPECIAL

SILVERBROOK CREAMERY BUTTER 2 lbs. 59c

SUNNYFIELD Pasteurized Creamery lb. 31c

PEAS (AYLMER BRAND NO. 3 SIEVE) 2 NO. 2 TINS 29c

CORN (AYLMER BRAND GOLDEN BANTAM) 2 NO. 2 TINS 29c

RICE (FANCY BLUE ROSE) 2 lbs. 13c

RAISINS (THOMPSON'S SEEDLESS) 2 lbs. 21c

BROOMS (SPECIAL NO. 3 STRING) Each 29c

ALLSORTS (ENGLISH LICORICE) lb. 27c

LARGE RIPE CALIFORNIA Cantaloupes 2 for 25c

BANANAS (LARGE RIPE) 3 lbs. 21c

CABBAGE (NATIVE-GROWN) Head 10c

LEMONS (NEW MESSINA) Doz. 29c

Potatoes Peck 50c

APPLES (FINEST COOKERS) 2 lbs. 23c

CARROTS Bunch 9c

Watermelons Each 63c LARGE, RIPE

THE GREAT ATLANTIC & PACIFIC TEA CO. LIMITED OF CANADA

BENNETT GIVES SPIRITED REPLY TO GOV'T CHIEF

Will Stand or Fall By Pledges He Has Given People.

FAIR COMPETITION.

Only 6 Woollen Mills Left Result of King's Textile Tariff Policy.

RENFREW, Ont., July 17.—(C.P.)—With the general election only ten days away, Hon. R. B. Bennett, Conservative leader, yesterday returned to Ontario to address a gathering at Perth in the afternoon, and a crowd of 5,000 at Renfrew in the evening. To-day he moves on to Sarnia and Strathroy, shifting the battle front of the campaign from one end of the province to the other.

Resents Prince Albert Speech.

Premier King's speech at Prince Albert drew the fire of Mr. Bennett last night. "Mr. Mackenzie King," he declared, "loudly complained about the pledges which I have given to aid the people of Canada and to advance their interests.

"I say to Mr. Mackenzie King," continued the Conservative leader, "that if he had done his duty by you, all these pledges need not have been given. Does Mr. Mackenzie King expect that I will do what he through nine long years had done—nothing? Does he expect me to sit back with folded hands without doing my utmost to avert the tragedy which through his neglect now faces the business of this country?" The Premier was wrong if he expected all this, said Mr. Bennett, and he could not expect to be re-elected as the head of a government which had failed.

Stands By Pledges.

After summarizing his program again, Mr. Bennett declared, "these pledges I have made, and by them I stand or fall. They are each one of them for the good of Canada as a whole. He stressed the importance of the unemployment problem and charged that Premier King would not admit its importance until he visited the west, where he could see how serious conditions are. At the first session of Parliament, if elected, the Conservative leader promised to have laws enacted that would give Canadian industry fair competition, and Canadian workers plenty of employment.

Speaking at Perth yesterday afternoon Mr. Bennett said that where there were thirty-three woollen mills in 1920 there are now only six. "That is the result of the textile tariff policy of the Government of Mr. Mackenzie King," he charged.

Victoria and Haliburton

Liberal Rally

The Bobcaygeon Liberal Association is having a big Public Meeting in Bobcaygeon on

TUESDAY July 22nd

in the interest of

Tom Carley

the popular Liberal candidate.

Mr. F. D. Kerr, K.C., and Mr. R. R. Hall, K.C., ex-M.P., both of Peterborough, will deliver stirring addresses.

Mr. Carley is the man who in this Conservative stronghold, will unfurl the banner that will wave triumphant on July 28th. Mr. Stinson, who has sat in the cold shades of opposition for so long, looks like the below sevens at a euchre party. They belong to the pack all right, but they are not figuring much in the game.—Adv.

—Bobcaygeon Liberal Association.

THE CHAMBER OF COMMERCE IS YOUR ADVERTISING AGENCY.

Fine Hunters From the Emerald Isle

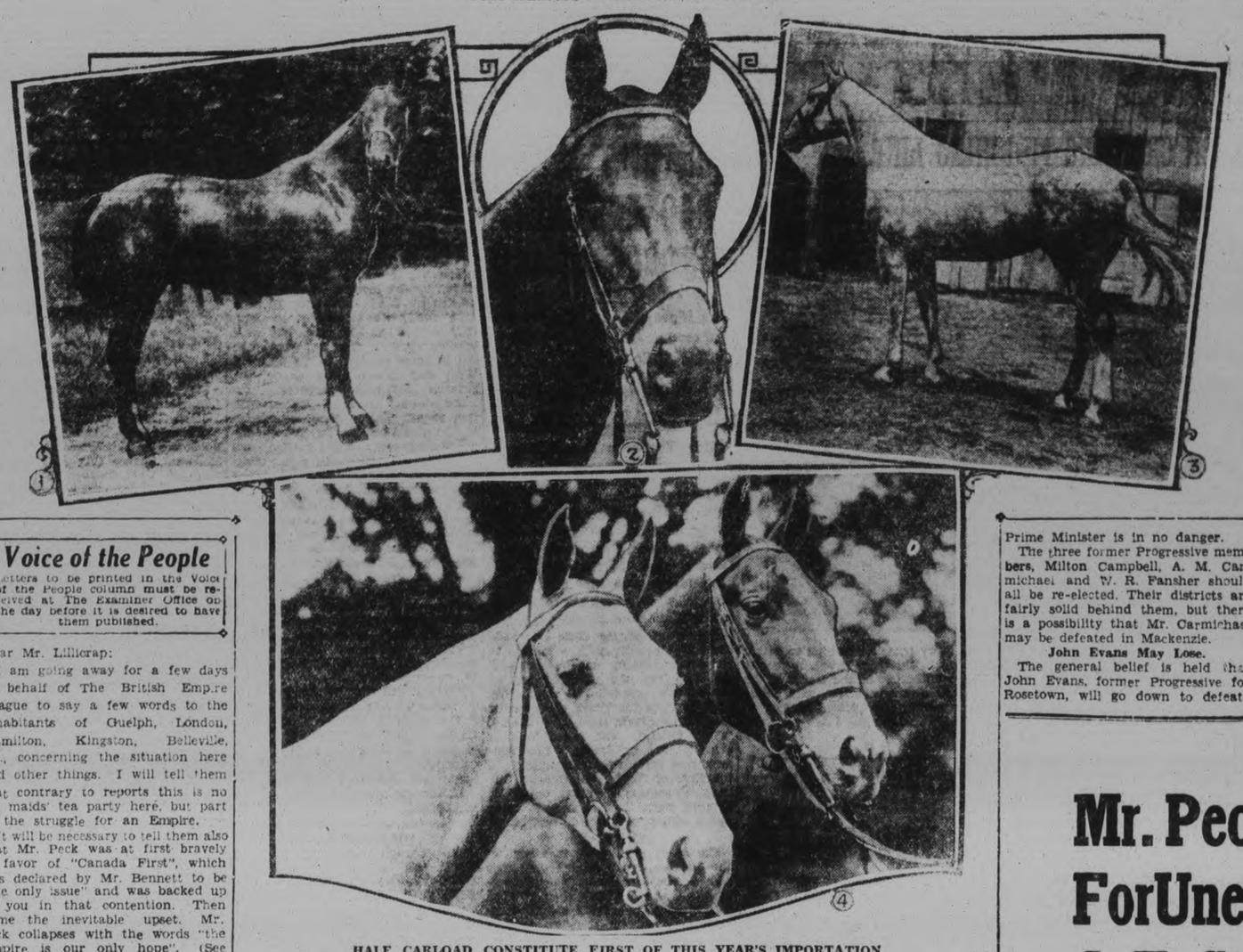

HALF CARLOAD CONSTITUTE FIRST OF THIS YEAR'S IMPORTATION

The first half carload importation of Irish hunter horses to arrive in Canada this year came to Thorncliffe Stables, Ontario, in charge of Mr. Donaldson of Glaslough, County Monaghan, Ireland. This is his second visit to Canada, his first being to the Royal Winter Fair at Toronto last year. Here are shown: (1) Black Gypp, in middleweight class, has fenced a bit in Ireland before his advent to Canada. (2) "I'm just out from county Cork, Ireland," says Mallow, a beautiful brown 4-year-old hunter, "and I like the looks of Canada." (3) Glaslough, a heavy hunter type; stands 16 hands 2 inches high, weighs full 1,200 pounds and is destined to add materially to the prestige of the horse-breeding industry in Ontario. (4) Armagh and Bob's Baby, two beautiful head types among the new arrivals.

Voice of the People

Letters to be printed in the Voice of the People column must be received at The Examiner Office on the day before it is desired to have them published.

Dear Mr. Lillicrap:

I am going away for a few days on behalf of The British Empire League to say a few words to the inhabitants of Guelph, London, Hamilton, Kingston, Belleville, etc., concerning the situation here and other things. I will tell them that contrary to reports this is no old maids' tea party here, but part of the struggle for an Empire.

It will be necessary to tell them also that Mr. Peck was at first bravely in favor of "Canada First", which was declared by Mr. Bennett to be "the only issue" and was backed up by you in that contention. Then came the inevitable upset. Mr. Peck collapses with the words "the Empire is our only hope". (See Examiner of July 12; speech of Mr. Peck at North Monaghan).

Now what are you going to do Mr. L.? Are you with Mr. Peck and us or Mr. Bennett? Mind you I'm not responsible for the mess made of things. It is not my fault.

Au revoir.

J. H. BURNHAM.
(Empire League) Advt.

DETERMINATION

A Confession of Trapper Pete

"It were way out in the big woods, one dark 'n wintry night. The wife all of a sudden-like, springs a sudden attack of lockjaw. Pronto, I puts on me furskins, me hip boots, takes up me old rifle and heads fer the doctor, who lived nigh onto twenty miles up the pike. She was a snowin' 'ard, and I hed to run, fer I knew thet if the snow got too deep in the passes I would be lost.

"I ran like skeered rabbit darn' near all the way. The cold, biting wind tore my clothing and frized my face, but I tears on, realizing that this was me only chanct, and Trapper Pete don't quit, I sez to meself.

"Ten hours later, I reaches the office of the doctor. Breathlessly and out of wind I stumbled up the stairs and knocks on the door.

"'Is the doctor in?' is whut I asks the girl.

"Jist then the old pill himself comes to the door. Quicker than lightnin' I puts me gun up to me shoulder and pulls both triggers, shootin' him dead.

"Since I hed done my job, I was ready to go home. The fellow I hed shot was the only doctor within two hundred miles or so, or I'd had to make the rounds. My wife hez lockjaw—hurray!"

—*Green Goat.*

Half the people in the world are lucky in love. The other half are just plain lucky.

A CARD OF THANKS.

By dire disease and pain brought down
To Jordan's silent, shelving side,
Till almost on my feet I felt
The laving of his chilly tide.
Naught was undone that love could do
Or earthly skill, to hold me here.
Neighbors and friends all kindly tied
In words and deeds of loving cheer.

And of my name was wafted up
To Heaven on lightsome wings of prayer
By those who knew that help and hope
In every time of need, were there.
And He, to Whom all power belongs
In Heaven above and earth beneath,
And holds in His Almighty hand
The issues of both life and death.

As once, by Salem's unstirred pool
He saw the hapless sufferer prone
And at a word brought sweet release
When every earthly hope had flown,
In tenderest love and pity, He
On me His healing balm outpoured,
Set me from wasting sickness free,
And life and health and peace restored.

And now to Him life's lengthened span,
With all its joy and bliss, I owe;
Longer to serve, and praise Him here,
Longer with loved ones here below;
To dear, kind friends and neighbors all,
my heartfelt gratitude is given.
But my devotions, warm and deep,
And highest praise, belongs to Heaven.

(MRS.) A. F. CALDER.
Peterborough, Ontario.

[illegible] competing auto bus lines are [illegible]ng into Cardiff, Wales.

LIBERALS ARE GIVEN 14 SEATS IN SASKATCHEWAN BY W. J. ELLIS

(Continued from page one.)

four Progressives and one Liberal Progressive.

Taking the role of a prophet, always a dangerous thing to do, this writer forecasts the result of the present election as follows:—

14 straight Liberals.
1 Liberal Progressive.
3 Progressive Farmers.
3 straight Conservatives.

Two factors will enter the result of the election in Saskatchewan, both of which at the present time have political observers in a doubtful state of mind as to their effect.

How Will Young Vote?

The first is: To what extent is the unemployed problem liable to swing votes to and from the government; second: How will the young people vote?

On the first point, all political parties of the province recognize that unemployment has become the outstanding issue. In every urban centre the problem exists in a larger or smaller degree. Candidates and their supporters in all their public addresses devote considerable attention to the question.

To understand the situation as it has developed in Saskatchewan one must remember that last year the crop was short. There had been a heavy carry over from the year before; the crop came off short and sales were extremely difficult.

It is a common phrase in Western Canada: that when the farmer is prosperous everyone else is, and that when the farmer is in difficulties his position is reflected all down the line.

For the first time in many years the people of Saskatchewan are face to face with this fact in the most positive way. The farmer is hard up and it cannot be denied.

He is conducting his affairs with extreme difficulty.

In short crop and low price, the disinclination of the British miller a few months ago to buy Canadian wheat, over-expenditure a year or two ago when funds were free, all have brought him to the stage where the automobile he bought two years ago has to do service again and where he is retrenching every possible way.

Wages at the Minimum

His hired help on the farm has been reduced to the minimum. His sons are pressed into service, have been called back from the town and city school and college, and the result is that the transient casual labor which in spring always finds employment on the farms, has drifted to the city and is walking the streets.

In the urban centres the same condition exists, because the farmer does not come in to spend his money, the merchant and the office has reduced staffs owing to lack of business. Those cities who have in their confines industrial concerns have been reducing staffs because of a dropping off in production due to lack of purchase by the ordinary public, and so all along the line a condition has arisen which has resulted in over 2,000 unemployed in Regina alone. Civic authorities have strained every nerve to give work, but at the same time the problem is there.

What will these men and women do when they go to the poll? To answer that question one must remember that the leaders of the two major political parties have been in the province, have addressed huge meetings and have announced what they will do if elected to relieve the situation.

The Premier of Canada, speaking to over 7,000 people here a few nights ago told the people of the province that upon representation being made to him by the provincial government that the situation had got beyond control, he was prepared to spend dollar for dollar with the province and municipalities on any scheme which would bring tangible results to the unemployed. He suggested the building of subways at strategic points in the province to do away with level crossing and at the same time to provide work.

On the other hand Hon. R. B. Bennett, Leader of the Opposition, has also addressed a mass meeting here and elsewhere. It is difficult, even for an unbiased observer to definitely outline his plan for alleviating the problem. He has not come down with any specific solution, but has stated that if returned to power he will call parliament together to consider the question.

And that is the bill of fare before the unemployed from which to choose. The leaders of the unemployed, many of them keenly intelligent men, recognize that the problem in reality is two-fold, immediate and future. They recognize, as do the great majority of the electorate, that the Dunning budget does offer something for the future; they recognize, too, that the problem is not confined to Regina, Saskatchewan or Canada, but that it is world wide.

And so the problem presents a difficulty to the political chiefs all through the province and one can only reach a conclusion ahead of polling day based upon general views expressed in a variety of quarters.

Second Unknown Factor

I come now to the second unknown factor — the young generation. Throughout this city and elsewhere in the province there are hundreds of young men and women who will on July 28th cast their first vote. How will they go? There are two political organizations particularly applicable to them. The Liberals have the 20th Century Liberal Club, with 1,500 members in Regina, their officers state; while the Conservatives have the Canada First Club. The Liberals have the drop on their opponents in the matter somewhat by reason of having started the club many weeks ago; the Conservative Club began quite recently.

Each organization holds meetings night after night. Their followers hear the issues of the day as they are seen by the younger element. They address public meetings and generally flutter around like youngsters with their parents.

Dunning Will Be Elected.

But what effect their efforts will have on these young people is a difficult matter. This writer has observed a keener interest among the young Liberals lately than among the young Conservatives, and it may be that their efforts will result in the election of Mr. Dunning.

The Finance Minister will be elected. This writer does not hesitate to make this pronouncement. He has opposed to him a lawyer, F. W. Turnbull, and an Independent, R. A. Carman, the former is the stronger of the two opponents, and while making an impression, does not compare with Mr. Dunning either in platform ability or original personality. Mr. Carman has been away from the city for a number of years, and is not known to the present day population to an extent.

Last evening a note was injected into the campaign in Saskatchewan which undoubtedly will rebound to the benefit of the Liberals. Hon. Harry Stevens of Vancouver, launched a bitter attack upon Hon. Mr. Dunning and other Western ministers in connection with what he claims to be their lack of interest in the effort of the wheat pool officials to sell their grain in England last year he charged Dunning with being unsympathetic to the pool, but he appears to have lost sight of the fact that Mr. Dunning's record when Premier of Saskatchewan on wheat pool matters is known to every farmer of the province, and that had it not been for Mr. Dunning, it is doubtful if the pool would have reached its present position.

In Other Parts of Province.

Particularizing a little in other parts of the province, Hon. Mr. Motherwell, Minister of Agriculture, will have a tussle on his hands in the Melville constituency. He is opposed by a school teacher on the one hand and a farmer on the other. The railway vote C.N.R. is heavy, and will be a factor in this election.

The Prime Minister in Prince Albert will have no difficulty. His opponent, a farmer, is known only in the immediate district in which he lives, and while there are murmurings that many of the Ukrainian and Mennonite voters in this constituency are switching to the Conservatives, such owing, it is charged, to certain representations made to them by the Provincial Conservative Government, the fact is that the Prime Minister is in no danger.

The three former Progressive members, Milton Campbell, A. M. Carmichael and W. R. Fansher should all be re-elected. Their districts are fairly solid behind them, but there is a possibility that Mr. Carmichael may be defeated in Mackenzie.

John Evans May Lose.

The general belief is held that John Evans, former Progressive for Rosetown, will go down to defeat.

No particular reason can be assigned for this view. He has a Liberal and a Conservative opposed to him, and the feeling in the riding is that "it is time for a change."

The Deputy Speaker of Parliament, J. Fred Johnson, running in Long Lake, has a dentist from Regina opposing him as a Conservative, and Mrs. Ida McNeal as the representative of the Farmers. He should really retain the seat.

George McPhee, the Liberal member for Yorkton, is likely to go under, say political observers. He is opposed by the Mayor of Yorkton, Robert Barber, who is running as an Independent. He is in reality a Conservative. That party has placed one in nomination against him, and are out actively supporting him. It is more than likely he will not make the grade.

The other two ridings which may go Conservative are Maple Creek and Melfort. In the former, William Bock, the former Liberal member, has Mrs. Hollis running as the Farmer candidate, and a medical doctor as a Conservative. The doctor should win. In Melfort, Malcolm MacLean, the Liberal former member, had things his own way with Major Weir, Conservative, only opposed to him. However, a Farmer candidate has come in who will draw votes from MacLean. It is highly probable that these votes will enable the Conservatives to get in. Altogether, the task of summing up the Saskatchewan situation, difficult as it is there, appears good ground for believing that the Liberals will hold their own with the Liberal-Progressives of the last Parliament, John Millar, Indian Head, being elected, and sending to Ottawa a sufficiently strong representative to enable the Prime Minister to carry on.

Had Eczema on Limb For Twenty Years. Healed by Cuticura.

"Eczema broke out in a rash on my limb, below the knee. It was in a spot about as large as a half dollar and itched badly. When I scratched it water came from it and the eczema spread until nearly the whole side of my limb, below the knee, was covered. Later it became dry and scaled over, and the irritation kept me awake nights. I had it more or less for twenty years.

"I began using Cuticura Soap and Ointment and they helped me and before long I was completely healed." (Signed) Mrs. M. A. Palmer, Auburn, Nova Scotia.

Soap 25c. Ointment 25 and 50c. Talcum 25c. Sold everywhere. Sample each free. Address Canadian Depot: J. T. Wait Company Limited, Montreal.

RADIATES HEALTH

KKOVAH *Make you fit—* SALTS *Keep you fit*

Mr. Peck Offers No Remedy For Unemployment Problem J. F. Strickland Only Talks

Mr. Peck has no remedy for unemployment either here or anywhere else.

Neither has his leader, the Hon. R. B. Bennett; nor has the Conservative party.

And Mr. Peck doesn't pretend to have a remedy for unemployment. If he had such a remedy he would have proposed it a few weeks ago as a patriotic Canadian when he was still a member of Parliament.

Mr. Peck, Mr. Strickland and Mr. Corkery have been TALKING of unemployment not because they can suggest a remedy for it, but because they think they can attract the votes of those who may be temporarily out of work.

Mr. Peck would not blame Ramsay MacDonald for the industrial depression in Great Britain, where under the Labor Prime Minister the number of unemployed is approaching the 2,000,000 mark.

Mr. Peck would not blame President Hoover for the industrial depression in the United States, where, according to the New York Times, the number of unemployed is approximately 8,000,000.

For the same reasons no thoughtful man or woman will believe Mr. Peck and Mr. Bennett when they try to blame the Government of Canada for the trade slump that has reached us, the last country to feel the effects of this universal condition.

If Mr. Peck can cure this business depression, he is a greater statesman than Ramsay MacDonald, President Hoover and ex-Premier Stanley Baldwin.

Any person who votes for Mr. Peck expecting him to perform such magic of producing jobs overnight is simply swallowing a hook that hasn't even any bait on it.

WHAT'S MR. STRICKLAND DOING?

If any employment has been overlooked around here it is the construction of the highway east of Peterboro, which Mr. Strickland, as a go-getting substitute for W. H. Bradburn, was expected to hustle along after the elections last October.

Mr. Strickland hasn't the excuse of Mr. Peck that he is not on the Government side of the House; but the practical results are evidently the same in both cases.

Mr. Strickland is apparently unaware of any serious depression in Peterboro, otherwise he would doubtless sacrifice some of his hours at the Golf Club to start road work if it was needed in this community.

If Mr. Strickland were as willing to get busy and do something about the unemployment he bewails, as he is to talk about it, he might lend some much-needed assistance to Mr. Peck; but as it is he is just a liability on the Peck platform.

MR. STRICKLAND DOES NOTHING

For everyone knows that Mr. Strickland, who was thrust into W. H. Bradburn's safe seat, has done nothing. His inaction and evidently his indifference to the business depression discredits anything he says either in the country or in the city.

So, Mr. Peck and Mr. Strickland are weak reeds for any man to lean on who expects them to get him a job.

The one can't; and the other won't, if he can.

The Liberal policy is an industriall conference immediately after the elections, to consider the country's present needs and how to meet them.

But beyond that, Mr. Duffus stands for the Dunning Budget with its extension of trade within the British Empire, and especially the prospect of selling our 1930 wheat crop to Great Britain.

The United States slammed their door against Canada. We must build up our trade with those countries that will trade with us. And above all, with Great Britain and our sister Dominions.

A VOTE for DUFFUS

will register your desire to promote Trade Within the Empire.

Liberal Victory Committee

Leafs Overcome Early Leads to Win Doubleheader

GUY CANTRELL WINS HIS 15TH LOOP VICTORY

Toronto Club Drives Petty to Showers With Four-run Attack in Second.

TWO FOR ROYALS.

Wings Increase Lead By Taking Third Straight Victory From Orioles.

Evidently the Rochester Red Wings have the Baltimore Orioles' number, for yesterday the champions defeated their chief rivals for the third straight day and thereby increased their advantage in the International to two full games.

The Red Wings' 5 to 4 triumph yesterday was the ninth in fourteen starts against the Orioles. Not only did Baltimore slip a game further back of the pace setters but also lost ground to he Torono Leafs, who won a double header with Newark, cutting down the advantage held by the Orioles to one game.

In defeating Baltimore for the third straight time, the champions were forced to come from behind in the closing innings. Going into the sixth the Orioles led 3 to 1, but in the last half of the inning, Martin sent the ball sailing over the fence with two on base to go out in front by one run. The Birds tied it up in the eighth, but Worthington's single scored Wilson with the winning tally in the Wings' half of the frame. Joe Hauser, home run leader, connected with his thirty-second homer of the season in the first inning.

The Leafs came from the rear to take both games from Newark; the first by the score of 11 to 5, and the abbreviated night cap 5 to 3. The Bears got away to a three-run lead in the opener, but the Leafs scored one in the first, three in the second, and six in the third to put the game on ice. Thereafter Manager Mamaux held the Leafs at bay.

Newark led the second game 3 to 1 up to the sixth, but in that round the Leafs got to Jess Petty, the big league star, and drove him to the showers with a four-run attack. Three of the runs, however, were scored off Don Brennan, although Petty put the men on base. The victory in the second game was Guy Cantrell's fifteenth of the season.

Two for Royals

The Montreal Royals also took two games, defeating Reading 6 to 0 and 2 to 1 in a nine-inning game, which was scheduled to go only seven. Closset received credit for winning both games. He went the entire route in the opening contest, and then stepped in to hurl the last 1 1-3 innings of the final fracas.

After losing the first two games of the series, the Jersey City Black Cats came back to triumph over Buffalo 9 to 6. Shannon, playing shortstop in place of Pittenger, led the Cats' on four Bison hurlers, pounding out a triple and a single to drive in three runs. In addition, he also scored twice himself.

SCOTS VS. PACKERS ON FRIDAY NIGHT

On King Edward Park. Kick Off at 6.45 Prompt. In a League Game.

To-morrow night the Caledonians meet the Canadian Packing in a league game on King Edward Park. Kick-off at 6.45 o'clock. Referee, Alexander McKinley.

The Packers have won two and lost one in the league schedule and they expect to annex another two points from the Scots, who have only won one and lost two. In the last tussle the Scots played in the league they trounced C.G.E. in one of the best exhibitions of the code seen this season. If the Scots win, it will put them in the same position as Packers.

A double schedule has to be played, so it is a long way yet to declare a winner, and anything is liable to happen to upset the dope at the present time.

C.P.C.—C. Griffin, goal; F. Wade and A. Downer, full backs; J. Cross J. Buchan and A. Bromley, halves; N. Downer, A. Beggs, Rickard, T. Foster and R. Preston, forwards. Reserves, J. Willshaw and H. Bradley.

Caledonians — J. Ward or Newman, goal; A. Bogie and J. Pottie, full backs; D. Best, T. Craig, and J. Emery, halves; W. McCracken, J. Cook, B. Curtain, J. Dixon, and A. B. Coyle, forwards. Reserves, A. Graham and S. Agnew.

Leaders Slip In Big Six Averages

Big Six averages again fell off yesterday, although every active player got one or two hits. Al Simmons registered the day's single gain, getting two hits in five times up to add a point to his fourth-place average. "Chuck" Klein held his own at .397 by hitting two out of five. Frank O'Doul hit but once in five tries and lost three points, going down to .403 without endangering his lead. "Babe" Herman went to the plate seven times and hit twice, losing two points and holding third place by a one-point margin over Simmons. But Sam Rice fared even worse, getting but two hits in nine times up and dropping four points to .377. "Babe" Ruth's bad finger kept him idle.

BRINTONS MEET CALEDONIANS IN CUP FINAL

STELLA WALSH CROSSING FINISHING LINE

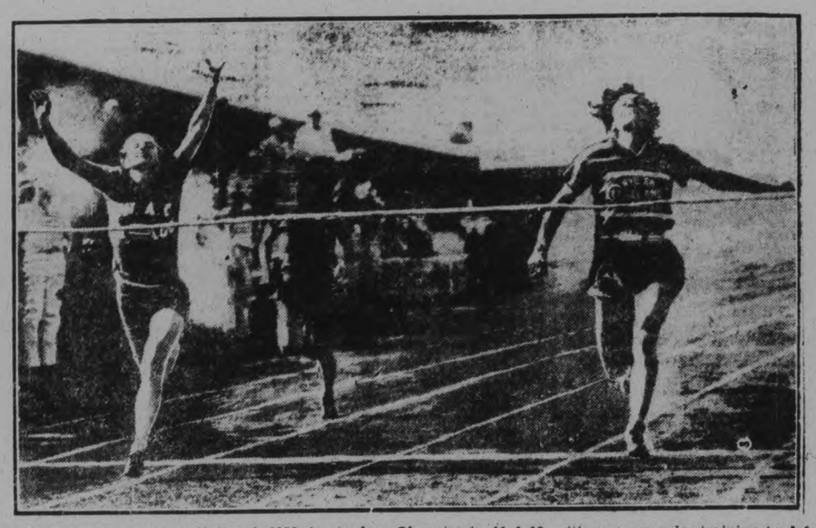

At the annual women's National A.A.U. title meet of the United States held in Dallas, Texas, this month, Stella Walsh of Cleveland, the sprinting sensation of the year, defeated Betty Robinson of Chicago, the winner of the 100 metre sprint at the 1928 Amsterdam Olympics in 11 1-10 seconds. The photograph above shows the finish of final with both wonder girl sprinters reaching the tape almost at the same time. On the left is Betty Robinson with her typical finish. On the right is Miss Walsh, with every muscle straining to defeat her rival. This photograph resembles to a marked extent the finish of the 100 metres at Amsterdam, with Bobby Rosenfeld in the picture instead of Stella Walsh.

CHICAGO FAILS TO GAIN ON THE BROOKLYN CLUB

Break Even in Double-header at National Leader's Home Grounds.

NEAR RIOT STARTED.

Giants Lose 8-1 Decision to Reds While Phillies Defeat Cardinals 10-5.

The current status of the National League's latest baseball battle of the season is a standoff with perhaps a slight tinge of moral victory for the Brooklyn Robins. Brooklyn got only an even break as they opened their all-important series with the Chicago Cubs in an exciting doubleheader, but they remained in first place by a three game margin and left the Cubs too far behind to overtake them even by winning all the remaining games of the series.

Near Riot Started

Chicago started off well as Pat Malone pitched a five hit game and the Cubs won it 6 to 4, but Wilbert Robinson countered with old Adolfo Luque in the second contest and the Robins backed him up with some heavy hitting to win 5 to 3. Adding to the excitement of a crucial series and a capacity crowd of 31,000 with some 10,000 more fans turned away, Del Bissonette knocked himself out sliding into the plate in the first game. The fans thought Gabby Hartnett was the cause of the damage and started tossing pop bottles, Luque and his rival, Charley Root became embroiled over a "dusting off" incident and two coaches and Manager McCarthy of the Cubs were chased by the Umpires for various reasons.

If the Cubs win all three games that are left, they still will be a few games behind first place, although tied in games, and must then tackle the New York Giants while the Robins are entertaining slightly easier opposition in the St. Louis Cardinals.

Neither the Giants nor the Cards looked like serious opponents yesterday. They both were victims of hitting sprees by low ranking clubs. The Giants lost and 8-1 decision and the series to the Cincinnati Reds as Red Lucas gave a few less hits than his mates made. Phil Collins kept the Cards under control while the Phillies were pounding out a 10 to 5 victory.

The second division leaders, Boston and Pittsburgh, divided a double header. The Braves won the first contest, 4 to 2 with a ninth inning rally behind Tom Zachary's five hit pitching, but went down 9 to 5, in the second although they made 13 blows, including Wally Berger's 25th home run.

FORT WILLIAM OUT OF CONNAUGHT CUP

Hamilton Thistles Held to Tie, But Win Round By 3-1.

TORONTO, July 17. — Hamilton Thistles qualified to meet Montreal C.N.R. in the Connaught Cup Interprovincial play off by virtue of a clean cut 1 to 1 victory over Canadian Legion of Fort William in a two game series for Ontario honors. Thistles and Fort William met in Monday evening the "Jags" earning a 2 to 0 advantage to carry into the final at Ulster Stadium last night.

The best Thistles could do last night was to hold the Legion to a 1-all tie. After many interesting exchanges Thistles scored first when Chambers accepted a McKean to elude Simpson with a nice effort in the first twenty minutes of play. Fort William equalized near the interval Izzatt connecting with a McMillan centre giving Wallace no chance to save.

The Thistle eleven were content to hold their advantage, which they did successfully until the final whistle. The game was only fair, neither eleven displaying championship cali-

ATHLETICS ADD TO LOOP LEAD

Slam Out 14-7 Victory Over Chicago as Each Team Makes Fifteen Hits.

SENATORS SPLIT EVEN.

The American League produced two tight pitching battles and three one sided slugging bees without important changes in the standing. The Philadelphia Athletics added a half game to their lead over Washington by slamming out a 14 to 7 victory over Chicago as each team made 15 hits.

Seven runs came in the second inning before Hal McKain checked them with eight strikeouts.

Washington divided a pair of heavy hitting games with the Cleveland Indians. The Senators triumphed in the first contest 11 to 4 as Al Crowder won his sixth game in eight starts for Washington, but Bump Hadley and two successors fared badly and Lefty Shoffner did very well in the second game and Cleveland won by a 13 to 6 count, all the Senator runs coming in the last inning.

Ed Wells of the New York Yankees and Walter Stewart, rival southpaw from St. Louis, put on the leading pitching duel of the day and the Yankees gained a 2 to 1 victory on a pair of home runs, one by Harry Rice and the other by Lou Gehrig. The Browns got five hits and the Yanks seven. A few more blows turned up at Detroit where the Tigers beat the Boston Red Sox, 3 to 2, but the battle was close all the way with Earl Whitehill getting the decision.

Our Boarding House - - - - - - - - - - By Ahern

BRINTON TWO PACKERS ONE; SOCCER MATCH

After Ninety Minutes Play Score Stood at One Each. James Equalised.

GRIFFIN BRILLIANT.

James' Lightning Drive Allowed Jones To Score The Winning Counter In Extra Time.

After battling for two hours, the Brinton Athletics managed to get the verdict from the Canadian Packing in the semi-final of the Phelan Charity Cup by the score of two goals to one. The first ninety minutes failed to relieve the dead lock as the score stood at one goal each, the Brinton getting their last tally through a penalty with a minute to go, James making no mistake with the shot from the spot kick just as the whistle sounded full time. Four minutes from the finish of the extra time, Jones placed the ball in the net after Griffin had failed to clear from a shot by James. The winners now meet the Caledonians in the final of the Phelan Charity Cup next Wednesday evening on King Edward Park. This is sure to bring out a still larger crowd than usual.

First Half.

Choice of goals went in favor of the Brinton, both men playing new men on the front rank. The first excitement came when the Brinton left winger carried the attack down into the Packers' territory to test the qualities of the custodian. Play ran from end to end with individualism predominating, and in this respect Anderson excelled. He beat three men in succession, drew the full backs out of position so that he would get a shot at goal but his parting drive found Griffin right there to avert a counter. A little later the Packers' goal keeper made a brilliant one handed save to concede a fruitless flag kick. From the resultant centre, the custodian ruled the situation against three opponents. Time and again the Packers' front rank would penetrate the defense to finish poorly, in fact, Newt Downer being the only marksman. As the pace continued at a very fast rate, the players never gave up trying to get a tally. At this time the Brinton held the upper hand and could do anything but score. Repeatedly they travelled inside the shooting area to find Charlie Griffin being the obstacle in the way to success. The Packers' goal keeper handed a kinds of shots rained at him—in fact he gave one of the best displays of goal keeping in many years. On one occasion Hotson made an opening right in front of goal for his centre men who accepted the pass but he used his wrong foot to lose a great chance. No sooner had this transpired, Beggs was at the other end giving Curtis, Brinton custodian, a fright with an oblique shot that he had difficulty in clearing. Just before the interval, Jones on an individual effort beat the full backs cleverly with the ball at his toe. He sipped across to the left to get a proper aim. Griffin anticipating the movement ran ou of goal to nullify his shot as he banged it against him.

Half time. No scoring.

Half Time.

The same line up took their position without any change in the second moiety. The first brush came when the Brinton forwards played combination to get into a favorable position. James grasped the ball at the proper time to get a lightning drive at goal which Griffin diverted out of danger with a one-handed save. Jones let drive from close range to pick the near corner but the attempt failed to get the Packers' goal keeper guessing, who stooped down quickly to come out from the players with the ball and kick clear. For the next ten minutes, the winners held the Packers to their own territory and Charlie Griffin in goal outplayed the opposition from every angle that they attempted to break through with the ball. After keeping the ball in the Packers' vicinity, Buchan came to the rescue with a well planned attempt to beat the bombardment. He carried the ball up the field and shot it along the ground to his centreman in between the full backs. A little hesitation on the part of the full backs permitted Preston to jump in between to gain possession of the ball and without any thought of his company he banged a lightning left footer in the net past Curtis.

With a goal tallied against them the Brinton opened up a continual bombardment on the Packers' goal, with Cross and A. Downer working over time in nullifying the onslaught. As the game progressed, each team endeavoring to get an opening worth while. No matter what was attempted the half backs broke up the attacks with ease, then concentrated in making openings for their attack, the Brinton team being far superior in both lines. It was a battle to the limit with the Packers' goal keeper holding the Brinton scoreless until the last minute of the 90 minutes, when Bromley gave away a penalty. Captain Westwood allocated the kick to James who bulged the net with the rocket drive with only a few seconds to go of the full time.

Full time: Canadian Packing 1; Brinton Athletic 1.

Extra Time.

The spin of the coin was again taken to decide the pick of goals, the players battling out the issue for the next twenty minutes. It was interesting to watch the tactics displayed by the men in an attempt to break the dead lock. The Brinton were the more aggressive, in fact, they dominated the play, but were terribly weak in shooting. The first ten minutes resulted in no decision. With only ten minutes to go, the Brinton forwards peppered the Packers' goal from all angles. Still they found the custodian the master of the situation but he had to admit defeat when James rattled the ball into goal from the right wing. The sting of the drive compelled the Packers' goal keeper to drop the ball out of his reach; Jones seeing the opening ran into place the sphere over the line. They went on the defensive afterwards to hold the lead of two goals to one.

Brinton Athletic 2; Canadian Packing 1.

Canadian Packing: C. Griffin,goal; J. Cress and A. Downer, full backs; A. McCracken, J. Buchan and A. Bromley, halves; J. Wilshaw, N. Downer, R. Preston, A. Beggs, and W. Grant, forwards.

Brinton Athletic: W. Curtis, goal; F. Lucas and D. Green, full backs; J. Creighton, T. Westwood and E. A. Bayliss, halves; H. Hotson, W. James, E. Jones, J. Anderson and J. Boon, forwards.

Referee: James Howthorne.

Linesman: Alex. McKinley and W. Liddell.

BELMONT LAKE.

Guests registered at the Belmont House are: Ald. A. E. Beamish, J. Collins, Messrs. G. and H. Pember, Peter Setterley and L. Kent, of Toronto, Messrs. C. T. Setters, L. F. Setters, G. H. Hambleton and G. W. Phillips, of Buffalo; Dr. Switzer and Mr. Chass, of Toronto; Mr. Boogstram and sons Bruce and Bill, of Buffalo.

Mr. Fred Egenborough and son, Mr. Koober and Mr. Carl Marks, of Buffalo who were guests at the Belmotee House caught five fine specimens of black bass on Tuesday. Two of these weighed 4¾ pounds each, the other two 4¾ pounds each, and the other 4 pounds. The guests were Messrs. Albert and John King.

Mr. John King had the good fortune on Friday to land a black bass weighing six pounds.

BASEBALL STANDING.

INTERNATIONAL LEAGUE

	Won.	Lost.	P.C.
Rochester	56	37	.602
Baltimore	55	40	.579
Montreal	53	40	.570
Toronto	55	42	.567
Buffalo	44	50	.468
Jersey City	40	53	.430
Newark	38	53	.418
Reading	34	60	.362

Yesterday's Results

Toronto 11-5, Newark 5-3.
Montreal 6-2, Reading 0-1.
Rochester 5, Baltimore 4.
Jersey City 9, Buffalo 6.
Games today—Newark at Toronto, Baltimore at Rochester, Reading at Montreal, Jersey City at Buffalo.

AMERICAN LEAGUE

	Won.	Lost.	P.C.
Philadelphia	59	29	.670
Washington	55	30	.647
New York	50	35	.588
Cleveland	43	43	.500
Detroit	41	48	.461
Chicago	32	51	.386
St. Louis	32	54	.372
Boston	31	53	.369

Yesterday's Results

Philadelphia 14, Chicago 7.
Detroit 3, Boston 2.
New York 2, St. Louis 1.
Washington 10-6, Cleveland 4-13.
Games to-day — Washington at Cleveland, Philadelphia at Chicago, Boston at Detroit, New York at St. Louis.

NATIONAL LEAGUE.

	Won.	Lost.	P.C.
Brooklyn	49	31	.613
Chicago	48	36	.571
New York	43	38	.531
St. Louis	41	38	.519
Boston	39	42	.481
Pittsburg	38	44	.463
Cincinnati	36	44	.450
Philadelphia	28	49	.364

Yesterday's Results

Chicago 6-3, Brooklyn 4-5.
Cincinnati 8, New York 1.
Boston 4-5, Pittsburg 3-9.
Philadelphia 10, St. Louis 5.
Games to-day — Cincinnati at Philadelphia, Chicago at Brooklyn, St. Louis at New York, Pittsburg at Boston.

AMERICAN ASSOCIATION.

Yesterday's Results.

No games scheduled.
Games to-day — Toledo at Louisville, Indianapolis at Columbus, Milwaukee at Kansas City, Minneapolis at St. Paul.

ONTARIO LEAGUE.

Yesterday's Results.

London 4, St. Catharines 1.
Guelph 4, St. Thomas 1.
Games to-day — London at St. Catharines, Guelph at St. Thomas

GROCERS RETAIN SOFTBALL LEAD

Score 20-18 Decision Against C.G.E. Team in Poorly Played Game.

HOMERS PLENTIFUL.

Harrisons softball aggregate retain their lead in the City Softball League by their 20-18 win against the C.G.E. team at Central School grounds last evening, in a game which lacked any consistent exhibition of ball and which was a series of good hitting and loose fielding, all round.

Some discussion was caused in the 'Generals' second innings when Martin popped an infield fly with a man on first and second. The umpire declared one man out.

Playford batting for the Sunoco Boys had two home runs to his credit, while the opposing team also had two home runs made by Gore and McLeish.

Montgomery on the mound for Harrisons had ten strike outs to his credit although the support from his teammates was lacking. Gore the opposing catcher also played good ball.

The line-up:

Harrisons — Playford, cf; Dobson, c; Crary, 2b; Montgomery, p; Lebarr, ss; Nicholls, lf; Wilshaw, 3b; Smith, 1b; Clarke, rf.

C.G.E.—Webb, 3b; Wilson, 2b; Routley, 2b; Miller, lf; Griffin, cf; McDonogh, rf; Gore, c; McLeish, 1b; O'Toole, ss; Martin, p.

Score by innings

Harrisons ..... 2 4 0 5 1 4 2 1 1 —20
C. G. E. ..... 2 4 1 0 0 5 0 6 0 —18

Umpires— Max Board and Delahaye.

Belgium is considering a tax-reduction program.

The Seville Exposition, in Spain, is experiencing a very active season.

"My Program of Sound Finance"

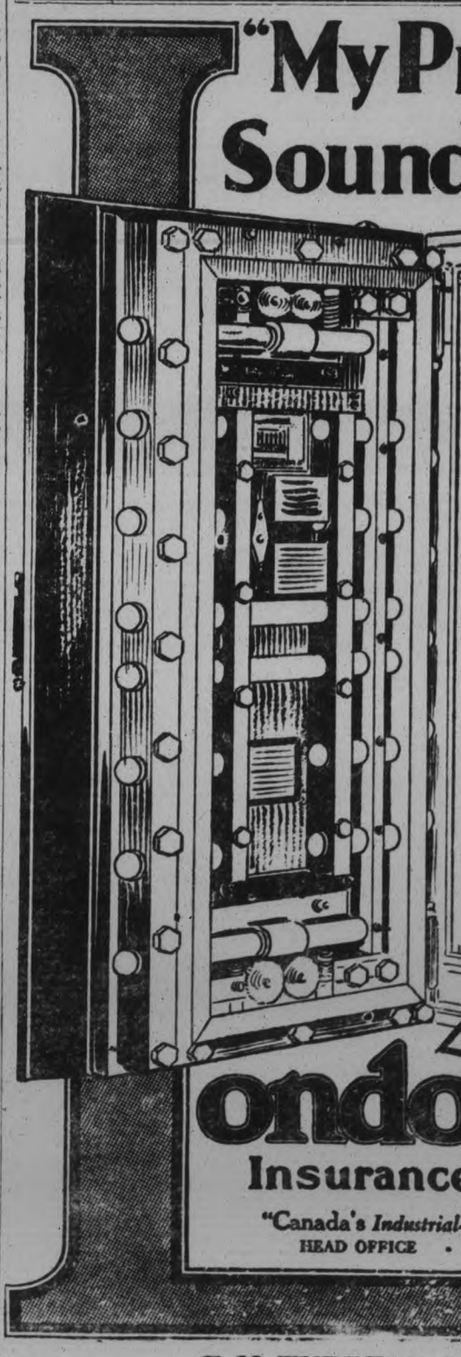

"Here's how I've arranged my affairs to play absolutely safe.

"*First*, I've guaranteed a substantial estate immediately, by taking out Life Insurance. In this case I make an annual deposit of $335.00 and create an estate for my family of almost 60 times that much(or $20,000.00)★

"*Then* I'm taking a portion of my savings and by the 'accumulation method'—investments in a home and non-speculative securities—I am building up a separate nest-egg. This method of gradual accumulation would be too risky for a man in my position with dependents, if I hadn't first played safe by taking life insurance."

★Example: A 30 Year Endowment Policy, age 30, on the Enhanced Protection plan, providing double protection by the use of dividends. Complete details on request to branch office. 10

London Life Insurance Company

"Canada's *Industrial-Ordinary* Company"

HEAD OFFICE • LONDON, CANADA

F. M. TYRRELL, Superintendent
Royal Bank Building, George and Hunter Streets, Peterboro

Mandell Confident of Retaining Lightweight Title

DON'T MISS THIS ONE 100% TECHNICOLOR

SONG of the FLAME

with
ALEXANDER GRAY
BERNICE CLAIRE
The screen's greatest singing love team, and
NOAH BEERY
Singing for the first time in his glorious bass voice, and
ALICE GENTLE
Star of Grand Opera
Photographed in full TECHNICOLOR

2.30
7.00
9.00

TO-DAY and FRIDAY

Her song gave a million people freedom — but made her slave to one great love!
APPROVED U

Gigantic scenes in FULL COLOR, vivify its sweeping drama. Thousands in the cast. A chorus of 500 trained voices. With the George Gershwin music that made it the most successful operetta Broadway has ever known.

A FIRST NATIONAL—VITAPHONE

"DOWN WITH HUSBANDS" | SOUND NEWS | "WHEN THE WIFE'S AWAY"

ADVANCE SALE ON TITLE BOUT OVER $125,000

Fans Begin Taking Notice and Box Office Shows Effects.

BRUEN SEES $225,000 GATE.

Graham McNamee to Announce Fight Over the N.B.C. Network.

NEW YORK July 17. — Promoter Frank Bruen announces the advance sale has passed $125 000 and predicts the gate will reach $250,000.

Bookmakers offer 8 to 5 that Al Singer will defeat Sammy Mandell.

Speculators ask $50 for patron press seats.

Mandell can't make the weight, and Singer has bad hands.

It's the day of another championship boxing match in Little Old New York, with its usual clamor and predictions and reports. Mandell, the lord of the lightweights, will defend his title against Singer, most opular of all New York boxers, in a 15-round bout at the Yankee stad-

The fight has sneaked in and caught the big town napping so to speak. For a contest of such importance it has received comparatively scant attention in the periodicals and poolrooms of the city. The citizens are still resentful over the treatment they received from Jack Sharkey and Max Schmeling.

Business Picks Up.

Still, hope blooms eternal in the fight fan's soul and he is beginning to think that maybe he might miss something if he isn't there when the bell rings to-night. Business began to pick up to beat the band around the box office yesterday.

Up to the last few days the fight fan has been under the impression that Singer was in there for what he could make out of the loser's end but the state of the odds and the insistent reports that Mandell is having trouble making weight has begun to excite his curiosity. Also, it is the general verdict of the experts that Mandel is not nearly so fast as he was a year ago.

KANE DOESN'T SHOW UP.

Graham McNamee N.B.C. announcer was approved as the announcer for the fight at yesterday's meeting of the Boxing Commission. Eddie Kane who said he would demand a showdown on the in-the-bag reports failed to show up. He was informed that the commission had no time to waste discussing such matters. No one connected with the match has paid any attention to the reports. Mandell had fought ten years to build up a reputation and it is hardly likely that he would go wrong now.

Refused Title

Last week Miss Betty Edwards, Toronto, shown above, went to Detroit and competed with 21 American girls for the one mile Ohio state swim championship. The Canadian girl won in 7 minutes and 50 seconds, but after winning was refused the title, it being claimed she had entered the race as a "guest."

CHAMPION GIVES GOOD DISPLAY IN BRIEF WORKOUT

Confident He Can Retain Lightweight Title For the Fourth Time.

HANDS ARE STRONG.

Dispels Belief By Some Fans That His Work is Becoming Slower.

ORANGEBURG, N.J., July 17.—You'd not be among those who think that Sammy Mandell had slowed up if you viewed him here going through his final and sharpening floor exercises before defending his lightweight title against Al Singer at the Yankee Stadium tonight.

For Sammy, as he danced springily in shadow boxing, skipped the rope with vigor, punched the bags with vim, and yanked on the pulleys energetically, certainly did not appear a wan fellow yesterday. The next to closing training demonstration, in fact, served as ample proof to many that the lightweight champion will enter the ring at his strongest and ready for what he believes will result in one of the hardest fights of his career.

"Isn't that just what I told you?" Barney Furey, Sammy's trainer expostulated. "I said that when he really begins taking off weight he would get faster all the time. Watch him in the ring on Thursday n'ght. Boy, watch him smoke!"

Sammy Confident.

The Signor himself seems very well satisfied with his condition as he is about to end training. Samuel, too, is quite convinced that he will produce a great fight and for the fourth time retain his lightweight title, a dearly-prized possession to him.

"I will not say that I hope to win over Singer by a knockout, but the possibility of such an occurrence is not exactly beyond a'l chance of realizat'on." said Sammy. "I have never seen Singer box, but I believe I know enough about his style to anticipate just about the kind of battle to wage against him."

In Excellent Shape.

Mandell comes out of the training grind without a scratch and with h's hands in a stronger condition than at any time during his career he states. Walking and running exercises have strengthened his legs for a fast pace over the fifteen-round route if that is found necessary.

LIGHTWEIGHT CHAMPIONSHIP TO BE BROADCAST TO-NIGHT

A blow by blow description of the 15-round Singer-Mandell fight for the lightweight championship will be broadcast from the ringside at Yankee Stadium to-night, the National Broadcasting Company announced late yesterday afternoon.

Graham McNamee, ace NBC announcer, assisted by George Hicks, will report the bout, McNamee giving a blow by blow description and Hicks summarizing between rounds.

The fight broadcast is scheduled to begin at 10 o'clock, E. D. T. WJZ will transmit it to the New York area.

Regent

To-Day and Friday
2:30, 7 and 9
The different College Picture

All-Talking and Thrilling with
JAMES MURRAY KATHRYN CRAWFORD

Here's Drama! A youth hiding from the law in the guise of a student at college . . . the king of the campus . . . the champion stroke oar of the crew . . . the idol of the students . . . the ideal of THE GIRL . . . and always in fear of prison bars. See what happens when he's found by a detective and offered the alternative of "throwing" the big race or going to jail!

Coming Saturday—Rin-Tin-Tin
"ON THE BORDER"
A great outdoor Talking, Singing Melodrama

SEMI-FINAL ROUNDS IN ONTARIO TENNIS

Net Stars Will Clash To-day Under Perfect Weather Conditions.

HAMILTON, Ont., July 17. (C.P.) Semi-final rounds will be staged in the Ontario tennis tourney being played at the Hamilton Tennis Club to-day under perfect weather conditions.

The feature match will be played at 5 o'clock when Walter Martin, Toronto and Regina, ranking tennis star, will face Jack Delara, of Southern California, who proved yesterday that he will have to be carefully watched, when he handed Proctor of Toronto, a two-set trimming. The Californian is a southpaw, and has probably the best forehand and backhand of all the long list of aspirants for the Ontario honors.

Gilbert Nunns, Canadian Davis Cup star, hooked up with Les Hiltz of McGill at 2 o'clock while Ludlow who is another Californian of note, played Margeson of Toronto.

The winners of the above quarter final matches will then be in the semi-finals with Leroy Rennie, another Queen City Star.

England has motorcycle football.

Dogs may now be shipped by air express in France.

End of the Trail For "Old Pete" Alexander; Veteran Thinks He Has Had Enough of Ball

DALLAS, Texas, July 17. — Facing baseball oblivion after 23 years of yeoman service unless he was claimed at the waiver price by nightfall, old Grover Cleveland Alexander sat in his hotel room here to-day apparently indifferent of the fates.

Suspended by the Dallas Steers last night for continued infraction of the training rules, "Old Pete," who can remember when he used to receive a thousand dollar bonus if he won 25 big league victories a season— and collected the bonus for eight straight years—was not particularly bothered by his baseball "future."

He didn't know whether he would care to try a hitch with another Texas League cvlub even if he were claimed at the bargain price of $1,500.

"Maybe I've had enough," the veteran said. "Ever since 1907 I've been tossing 'em up there. The old arm isn't what it used to be. I used to turn a ball loose and watch it flit by a batter. Now I watch it go up there and wonder what's holding it back."

Like a legion of baseball stars who have given their best years to the game, Alexander has reached journey's end without a surplus of worldly goods. He has made plenty and has spent most of it. He has a home in St. Paul, Neb., but little else.

"One thing I can say," he remarked, "I've given more to baseball than it's given me. I've never been a 'goody-goody' boy, but I stayed in there and pitched."

There will be plenty of excitement before second place is decided in the local series, the winner to meet Canadian Generals in a series for the championship. Raybestos and Oshawa will figure in the finals of the Lakeshore League after which the winners of the two leagues will meet in the first round of the O. B. A. A. Intermediate playoffs. With such well known players as Heckman, Dainty, Utronki, Hardill, Johnston, Rose, Collins and many other filling prominent roles in these games, Peterborough and district fans have no cause for complaint.

BUY ADVERTISED GOODS
Backed By The Maker

LEROY RENNIE WINS FROM HOFHEIM

Toronto Net Star Gives Impressive Display—Miss Curry Eliminated.

HAMILTON, July 17.—Four Toronto players, two from Southern California and one from McGill are still in the running for the singles tennis championship of the Province as the result of matches played here yesterday, but by Thursday night three of this number will have been eliminated, as the schedule to-morrow will bring some of the strongest contestants into action.

The card to-day was productive of many features, the outstanding matches being supplied by the two Southern California players, Ludlow and De Lara, who supprprise by beating strong players from the Queen City in the quarter finals.

Holmes Extends Ludlow.

Ludlow was matched with Holmes, Toronto, and after losing the first set by a 3-6 score, he staged a strong finish to take the next two sets and the match, the second by love and the third 6-3. The tennis displayed by both players was spectacular, and attracted the attention of the largest gallery to witness a match since the tournament opened.

De Lara, travelling mate of Ludlow, was also victorious to-day, defeating Procter, another strong player from the Queen City in straight sets, but the California champion had to stage a sensational comeback to capture the first set and he won the second 6-1.

Leroy Rennie, Toronto, one of the favorites for the title, was at the top of his form in to-day's match against Horheim, strong United States' representative from Colgate, and won both sets by 6-0 scores. Rennie displayed enough class against his United States' opponent to-day to stamp him as one of the finalists. His serves were spectacular and he seldom allowed his opponent to get his shots to the back of the court.

PENNY RINGS DOOR BELL

Peddlers and tramps are out of luck if the invention recently patented in Holland is generally adopted. It is a doorbell which rings only when a penny has been dropped into the slot. Welcome visitors get their pennies back when the door is opened.

Four Maskinonge Weigh Twenty-nine Pounds

Four nice lunge, weighing pounds nine pounds, eight and a half pounds, seven and a half pounds and four pounds, respectively, making a total of 29 lbs. of lunge was the remarkable catch made at Bobcaygeon recently by a Mr. Davis, who had never done any fishing before but who got such a thrill out of his first attempt that he is now an enthusiast.

The catch was the chief topic of conversation for the last few days at Rockland House, Bobcaygeon, among the numerous tourists who are summering there. Also included in the fishing party was Miss Stauffer, with Stanley Nicholls as guide. Going out at about 2.45 one afternoon they returned inside of an hour and a half with their large catch.

IMPORTANT GAME ON FRIDAY NIGHT

Crescents and Cogs Will Meet to Decide Which Team Will Enter Play-offs.

Crescents and Cogs meet again tomorrow evening at Exhibition Park in another of their interesting battles to decide which team will enter the playoffs. It will be the only weekend game as the Lakeshore fixture for the Rays will be played in Port Hope on Saturday. Cogs refuse to be counted out and claim that if they can break their losing streak, more wins will follow.

There is nothing in the report that Ralph and Starr are leaving the Cogs to join the Crescents. The League Executive dealt with the matter at a meeting last night. The usual liveliness without which no East Peterborough League meeting would be complete, was in evidence but all business was squared away to the complete satisfaction of all concerned.

The fans will see much interesting baseball in the succeeding weeks

EMPIRE COMPETITIONS

Although the British Empire Games are still a month away yet, enthusiasm is already high in the Ambitious City of Hamilton, Ontario. The city has already spent approximately $200,000 on this monster meet which will bring as guests such outstanding men as Lindbergh, Lord Derby, Count Baillet-Latour, the international president of the Olympic games. Among the athletes there will be such figures as Lord Burghley, the Olympic 400 metre Hurdle champion; Bobby Pearce, the Australian sculler; Morgan of New Zealand, the Olympic boxing champion; Eric Liddell, the Scottish barson and Olympic middle distance champion; Walter Spence, the British Guianian swimming ace; O'Callahan of Ireland, who hurled the hammer further than anyone else at Amsterdam in '28 besides many others. Canada will present her big four in the sprints, Percy Williams, Leigh Miller, Johnny Fitzpatrick and Ralph Adams. (The two former are 9.3 men and the latter two are 9.4). They will clash with London and Cohen the British flashes, and Legge and Gerhardt of South Africa, all of whom are well in the 9.4 division. There will be no team competition. Only individual winners will be recognized. Special attention will be given to the time-keeping as it is fully expected that many world records will go by the boards.

LOCAL GOLFERS DEFEAT LINDSAY

P. G. C. Emerges Victors in Annual Competition By 40 to 19 Decision.

RESULTS ANNOUNCED.

Twenty-two members of the Lindsay Golf Club paid their annual visit to the Peterborough Golf and Country Club on Wednesday afternoon. The course is now in excellent order, and most of the matches were contested keenly, resulting in a victory for the local players 40 to 19.

Lindsay.		Peterborough.	
H. Wilford	0	R. Abbott	3
Dr. Laidley	2	J. W. McDermid	0
C. E. Williams	2	F. C. Weber	0
George Beall	2	R. Thornton	1
Dr. Shier	2	W. G. Morrow	0
Dr. Mulligan	0	B. D. Hall	3
C. B. Perkins	0	Dr. E. H. Wood	2
C. Nugent	1	V. J. McElderry	1
F. R. Wilford	3	W. A. Elliott	0
J. Huchison	0	J. Wearing	3
Dr. Sutton	0	D. B. Faulkner,	3
N. Gregory	0	W. F. Huycke.	3
S. Flavelle	0	A. M. Simmons,	3
M. Gran	0	D. W. Barman.	3
Dr. Hall	0	Dr. N. H. Sutton	3
Dr. F. Logan	2	Dr. C. C. Cragg	0
Dr. Lyons	1	Dr. McCulloch,	2
C. L. Jewell	1	S. J. Black	1
R. McKinnon	1	R. L. Dobbin	2
Dr. H. Logan	0	A. H. Stratton	2
G. Palin	0	C. S. Cummer.	3
G. Scott	2A	Darling	2
	19		40

Softball Notes.

When Westclox and Belmont Club hook up tonight fans should be treated to one of the best games of the series. Both teams are now at full strength and playing A-1 ball. Westclox have won their last two starts and are anxious to turn in another win and go into a tie with Harrison's, who are in first place due to last night's win. Belmonts took the Sugar Bowl into camp their last time out and are confident they can repeat with a win over the Clockmakers.

The game starts at 6.30 sharp and should draw one of the biggest crowds of the season. It will likey be a battle between two left-handers, Darling for Westclox and Galbraith for the Belmonts.

Friday night Sugar Bowl and Brintons will be opponents.

CRICKET

The Peterborough Cricket Club will be visitors to the Toronto C. C. at Armour Heights, Toronto next Saturday afternoon. Transportation will leave at 11 a.m. All players wishing to play are asked to be at practice tomorrow evening at 6:30 sharp.

STRANGE PETS FOR HOME

Unusual pets for the home were shown at the recent Housing and Health Exhibition at Glasgow, Scotland. Among them were springtailed geckos, girdle-tailed lizards, chamelions, a pet leopard, marmoset monkeys, small enough to fit into a tea cup, and fancy water fowl.

Jack Cameron Wins Ottawa Title

OTTAWA, July 17.— (CP) — Playing over his home course, Jack Cameron yesterday won the Ottawa and district men's golf championship when he hattled off a pair of 77's, for a total gross of 154, and set a mark that his nearest competitor failed to reach by two strokes. Rence A. McDougall, representing the Royal Ottawa Golf club, finished second.

Woman Rifle Shot Contending at Bisley

A woman rifle shot, Mrs. Dow, wife of a member of the Canadian contingent, who hopes to figure in the prize lists during the Bisley fortnight, lent color to the scene when the services' week opened. She wore a light khaki tunic and breeches, light blue hat, jersey and stockings. Mrs. Dow in her breeches is seen here accompanied by her husband.

THE Confederation

1 hour FASTER TO WINNIPEG
3½ hours 2 FASTER TO VANCOUVER
PLEASANT TRAVEL TO THE WEST

Through Service . . . Every day Toronto-Vancouver

		Time	One day as example
Lv. TORONTO	9.30 p.m.	Eastern	Sun.
Ar. MINAKI	5.12 a.m.	Central	Tues.
Ar. WINNIPEG	6.15 a.m.	Central	Tues.
Ar. BRANDON	12.10 p.m.	Central	Tues.
Ar. REGINA	5.40 p.m.	Mountain	Tues.
Ar. SASKATOON	10.39 p.m.	Mountain	Tues.
Ar. EDMONTON	8.10 a.m.	Mountain	Wed.
Ar. JASPER	3.55 p.m.	Mountain	Wed.
Ar. VANCOUVER	11.00 a.m.	Pacific	Thurs.

EQUIPMENT
Radio-equipped Compartment—Observation—Library—Buffet Car with Valet Service; Standard Sleeping Cars, Tourist Sleeping Cars, Dining Car and Coaches.

Any Agent of Canadian National Railways will arrange your reservations on this fine train.

31—Rev.

Travel Canadian National
TO EVERYWHERE IN CANADA

A BEDTIME STORY

by Howard R. Garis

UNCLE WIGGILY'S AEROPLANE.

Uncle Wiggily opened the door of the kitchen in his hollow stump bungalow where Nurse Jane Fuzzy Wuzzy was giving the breakfast dishes their bath.

"Are you going to use your ironing board right away, Janie?" asked the rabbit gentleman.

"No, not until to-morrow," answered the muskrat lady housekeeper. "Do you want to take it?"

"If you don't mind," replied Mr. Longears.

"Don't tell me you are going to be so silly as to play at sliding down hill on my ironing board!" squeaked Miss Fuzzy Wuzzy. "You are too old for that, Mr. Longears."

"No, I'm not going to make a hill of your ironing board!" promised Uncle Wiggily with a laugh. "I want it for something else."

He lifted the ironing board from the pantry and hurried outside carrying the long plank under one paw. He put the ironing board back of his garage and then hopped down the road

Mr. Twistytail laughed so hard that he fell out of the clothes basket.

to where Mrs. Twistytail, the lady pig, lived.

"May I please take your ironing board for a while?" asked Uncle Wiggily.

"Oh, yes, of course, Uncle Wiggily," grunted the lady pig. "Here it is," and she brought it out from behind her kitchen door. Uncle Wiggily hopped back to his garage with the second ironing board.

"I wonder what Wiggy wanted of my wife's ironing board?" thought Mr. Twistytail who came back from the store in time to see Uncle Wiggily hopping away with the long piece of wood. So the pig gentleman asked his wife who said:

"I suppose Nurse Jane broke her ironing board and she sent Uncle Wiggily to borrow mine. I don't see anything funny about that."

"Well, I do," spoke Mr. Twistytail. "And I'm going to find out." He waddled over to Uncle Wiggily's garage and there he found the rabbit gentleman fastening together with nails the two ironing boards in the shape of a cross, like kite sticks.

"What are you doing, Wiggy?" grunted the pig and Mr. Longears was so surprised, having thought himself all alone, that he gave a jump.

"I'm making an aeroplane," the rabbit gentleman answered after a while. "I had such a jolly good time riding on the tail of the mail pilot's plane last week that I'm going to make an airship of my own."

"What's the matter with the one you used to have, made from a clothes basket, with toy circus balloons to raise it up and an electric fan to make it skip along?" asked the pig.

"That is too old fashioned," Uncle Wiggily answered. "I want a new, up-to-date aeroplane such as Lindy uses. I think I can make one of these two ironing boards."

"Will you take me up for a ride if I don't tell my wife what you are doing with her board?" asked Mr. Twistytail with a cunning look on his big, fat face. "She thinks you borrowed it for Nurse Jane. But if I don't tell her you are making an aeroplane of it will you take me up for a ride?"

"Sure I will!" said Uncle Wiggily.

Then the pig gentleman helped him nail the ironing boards together until they looked quite like a ship of the air called a monoplane, that is with only one pair of wings.

"You'll need landing wheels," said Mr. Twistytail for he had often seen mail planes flying over his house and they had wheels.

"I've got some here," said Uncle Wiggily, bringing from his garage two rubber tired wheels that had once been on Baby Bunty's go-cart.

"Say, they're fine!" grunted the pig. He helped Uncle Wiggily fasten them on the ironing board aeroplane and then asked: "What about a cockpit for us to sit in when we go up and a steering wheel and a rudder and all that?"

"I will use the clothes basket of my old balloon airship for a cockpit on my aeroplane," answered Mr. Longears. "For a rudder I have taken my wife's bread board. She doesn't need it. And here is another baby carriage wheel we can fasten on to steer by. My aeroplane will soon be finished."

"Hurray!" cried Mr. Twistytail. "Then I can have a ride."

Soon Uncle Wiggily had finished as much of his sky ship as he thought he needed and he called:

"All aboard, Twisty!" The pig got into the clothes basket cockpit. There was hardly room for Uncle Wiggily but the rabbit managed to squeeze himself in in front of his friend. Mr. Longears took hold of the baby carriage steering wheel and called:

"Hold tight now." Up we go!"

"I'm ready!" grunted the pig. He waited. Uncle Wiggily waited. But, for some reason they didn't go up. Then, all of a sudden Mr. Twistytail laughed so hard that he fell out of the clothes basket.

(Copyright, 1930, by Howard R. Garis.)

QUEENSBORO.

Mrs. Osborne, widow of Professor Osborne, left on Friday for a visit with her sister in Picton.

Mrs. Asa Phillips is confined to her bed with an attack of neuritis.

Miss Jessie Green was taken to Belleville hospital on Thursday, where on Friday morning she underwent an operation for appendicitis. She is doing well.

Mr. and Mrs. Moffat, of Tweed, spent the week end with her parents, Mr. and Mrs. George Harris.

The W.M.S. held its July meeting in the church on Wednesday afternoon, The attendance was not large. The chair was taken by Mrs. Bruce Leslie owing to the absence of the president, Mrs. John O'Rourke.

The Mission Band for Hazzards appointment met at the home of Mrs. Philo Harris on Wednesday afternoon. There were six members present.

Mrs. Holmes, of Cooper, has moved into Queensboro and is living in a house near the C.N.R. Station.

Honor Late Prelate

Thousands of people have gone to Vatican City to pay tribute to the mortal remains of Cardinal Vannutelli, Dean of the Sacred College at Rome, who has passed away at the age of ninety-three. The late cardinal was one of the most revered of the Roman Catholic prelates.

A tobacco estate in the Netherland East Indies paid a dividend of 60 per cent last year.

FIREMEN FAVOR INSURANCE PLAN

Brotherhood Would Join Any Body To Preserve "Power Trust."

SEEK HIGHER WAGES.

MONTREAL, July 17 — (C.P.)— The convention of the International Brotherhood of Stationary Firemen and Oilers yesterday went on record in favor of the institution of unemployment insurance in Canada and the United States and decided to join with any other organizations to prevent the growth and extension of the "power trust" on both sides of the international border.

The president of the order John F. McNamara told the gathering that negotiations were pending with the Toronto Hamilton and Buffalo Railway for higher wages and better working conditions.

He recalled that since the last convention agreements had been reached with the Canadian Pacific, the Temiskaming and Northern Ontario and the Quebec Central Railways, and added that the Union had enrolled the majority of men eligible attached to the Canadian National Railways.

Easy—Quick—Cheap

Constant improvements in telephone service have made out-of-town calls as simple and nearly as quick as a call to your next-door neighbor, and the cost is lower than ever before. After 7.00 p.m., when evening rates begin, you can talk a hundred miles or more for about the price of a movie.

FALL FAIR DATES.

Apsley	Sept. 9-10
Bancroft	Sept. 25-26
Belleville	Aug. 26-29
Bobcaygeon	Sept. 26-27
Bowmanville	Sept. 12-13
Brighton	Sept. 26-27
Campbellford	Sept. 30-Oct. 1
Coe Hill	Sept. 22-23
Colborne	Sept. 16-17
Haliburton	Sept. 25
Lakefield	Sept. 23-24
Lindsay	Sept. 17-20
Madoc	Oct. 7-8
Marmora	Sept. 17-18
Millbrook	Oct. 2-3
Minden	Sept 30
Napanee	Aug. 19-22
Norwood	Oct. 14-15
Oshawa	Sept. 9-11
Ottawa (Cent. Canada)	Aug. 18-23
PETERBOROUGH	Sept 8-13
Port Hope	Sept. 23-24
Port Perry	Sept. 16-17
Roseneath	Oct. 16-17
Stirling	Sept. 23-24
Toronto (Can. Nat.)	Aug. 22-Sept. 6
Tweed	Oct 2-3
Warkworth	Oct. 9-10
Wooler	Sept. 12

SWINGING SEESAW IN RUSSIA

Children in Soviet Russia are finding new thrills in a swinging seesaw which has been introduced there. It is a combination of swing and seesaw. The long plank is fastened by rope to tall poles and two tots at each end are able to swing and teeter high in the air.

TINY HOSPITAL SHIP IS SENT INTO ARCTIC

OTTAWA, Ont., July 17. (C.P.)—Canada has again blazed the trail in the Arctic, by providing a fully equipped miniature hospital ship for use in the Canadian northland.

The ship called the Medico is a 38-foot cabin cruiser type. At present it is on its way to Aklavig, Northwest Territories, which will be its base make the Medico the most northerly situated hospital ship in the world.

RADIO TO-NIGHT

Hon. G. Howard Ferguson

Prime Minister of Ontario

will speak at Skating Rink, Sudbury, Thursday, July 17th, at 9.45, Eastern Standard Time

Lt.-Col. J. Keiller MacKay,

LL.B., D.S.O.,

WILL SPEAK TO THE SOLDIERS OF ONTARIO

at Model Theatre, Midland, Ont., on Thursday, July 17th, 9 to 9.45, Eastern Standard Time

These two broadcasts are over

CKGW Toronto, CKOC Hamilton, CJGC London, CKCR, Waterloo, CFCO Chatham, CKPR Midland, CFLC Prescott, CNRO & CKCO Ottawa.

Col. MacKay from Midland, 9 to 9.45, Eastern Standard Time—Hon. Mr. Ferguson from Sudbury, 9.45 to 11, Eastern Standard Time.

TILLIE THE TOILER — By Russ Westover

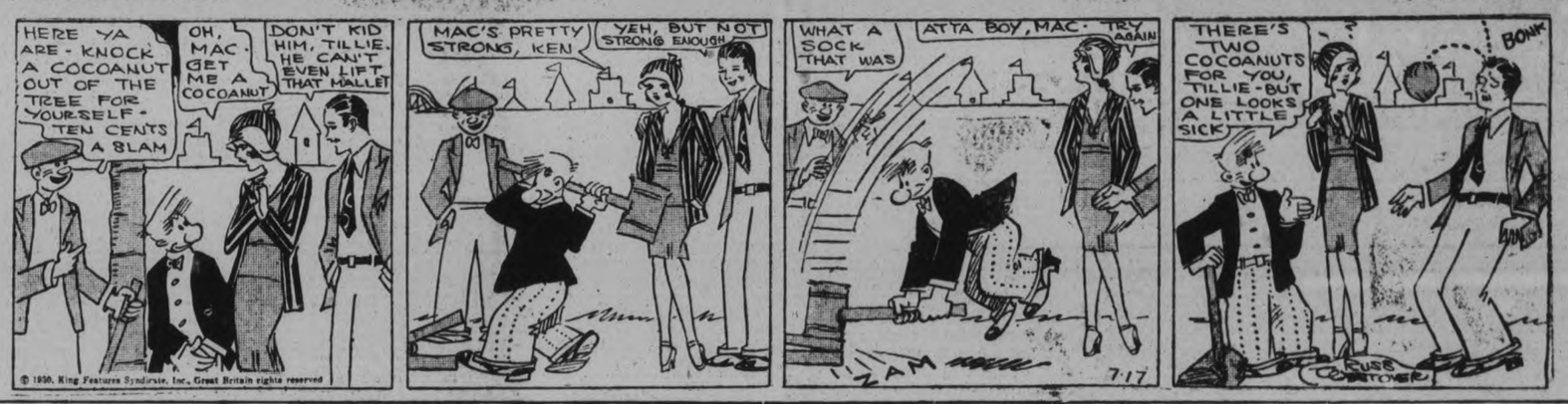

BRINGING UP FATHER — By George McManus

MUTT AND JEFF — By Bud Fisher

TAILSPIN TOMMY — By Hal Forrest

HEAR ON THE RADIO

Hon. W. D. EULER

MINISTER OF NATIONAL REVENUE

FRIDAY, JULY 18

7-8 p.m. Eastern Standard Time
8-9 p.m. Eastern Daylight Saving Time

ADDRESS from DUNDAS

HON. W. D. EULER

CFRB Toronto, CFCA Toronto, CNRO Ottawa, CJGC London, CHML Hamilton, CFCO Chatham

Ontario Liberal Campaign Committee, Toronto

FISHING CONTEST

For the Best Maskinonge and Smallmouthed Black Bass caught in the inland waters of Northumberland County or waters of Peterborough County

THE PETERBOROUGH EXAMINER

is offering Two Splendid Fishing Rods with Reels and Lines Complete valued at $17.00 each.

PRODUCE YOUR ENTRIES

For Peterborough County at The Examiner Office, Peterborough

For Northumberland County at The Examiner Office, Campbellford

Let the Examiner Want Ads Sell It - Phone 1600

SPILLING THE BEANS

there is no quicker way than THE CLASSIFIED WAY in three lines tell the whole town —that— YOUR CAR is for sale

WANT AD. RATES

Cash 1 cent per word or figure per insertion.

If Charged 1½ cent per word or figure per insertion.

Phone We will call for your ad. and give you the cash rate. **1600**

CHARGES:

Card of Thanks 50c
In Memoriam (up to 2 inches) ..75c
Over two inches, per inch ..50c
With black border, extra 25c
Birth Notice 50c
Death Notice 50c
Locals (Back Page) per inch ...$1.00
Black Local (Back Page) per in...$1.40

INDEX TO EXAMINER CLASSIFIED WANT ADS.

Agents Wanted L
Boarders Wanted .....F
Business Opportunities .....K
Cottages, Summer Resort .....E
Dressmaking .....Z
Employment Wanted .....J
Female Help Wanted .....H
Found .....N
For Sale; General .....A
To Rent; Houses and Apartments.B
General Notice .....T
Livestock .....O
Lost .....M
Male Help Wanted .....G
Pet Stock .....W
Personal .....R
Poultry For Sale and Eggs .....P
Radio I
Real Estate For Sale .....D
Used Cars For Sale .....S
Wanted; General .....Q

a For Sale—General

FOR SALE OR RENT. TENT, TWENTY by thirty. 6 feet 6 inches wall, nearly new. Phone 543. 6d 16 4022A

CAR LOAD OF BARLEY CHOP, $27.50 a Ton, f.o.b. Peterborough. 'Phone 998 ring 32. 6d-15-3916A

HOUSEHOLD FURNITURE, PRACTically new, including Davenport, Microphonic Victrola. 731 George Street. 2d-16-4153A

CANOE AND TENT. CALL 544 ELM. 'Phone 2771. 3d-17-4131A

THREE-BURNER GURNEY OXFORD Gas Range, in good condition, Five Dollars. 1414W. 2d-16-4138A

NEW DINING-ROOM SET, CHESTERfield Suite, Electric Washer, Kitchen Table and Old Quebec cater, cheap. 559 Downie Street. 3d-15-4074A

GIRL'S BICYCLE, GOOD CONDITION, cheap. Apply after Six o'clock, to 184 Edinburgh Street. 2d-15-4093A

GOOD MASSEY-HARRIS BINDER, nearly new. 'Phone 101 ring 33. 3d-16,18,19-3303A

FLAT TOP DESK, 2 SINGLE BEDS 'Phone 2625J. 3d-16-4091A

WALNUT CONCERT PIANO, $75; 2 Oak Office Desks, $15; all in good condition; Bedroom Suites, $35 complete; other Walnut Pieces. 302 Elias Avenue. 3d-17-4124A

SIXTEEN - FOOT SQUARE - STERN Skiff, in first-class condition, with 3 H.P. Johnston Outboard Motor; both in first-class condition, for Sale, cheap. Pete Gordon, Telephone Number 180 ring 6, Chemong Park. 3d-15-2300A

CORD LOAD OF CEDAR POLES, CUT 12-inch, $3.25 per Load. 'Phone 3342 3d-15-4078A

a For Sale—General

ANGORA RABBITS, CHEAP. 327 Sherbrooke Street. 'Phone 2216J. 3d-15-4084A

CHINCHILLA RABBITS. APPLY 134 Dufferin. 6d-16-3995A

DRY WOOD OF ALL KINDS, BEST quality cut to your order at Reduced Prices. Thompson's, 'Phone 2260. 12d-23-4059A

HATS CLEANED, 25c. SUITS PRESSed, 50c. Perrin's Cleaners, 163 Charlotte. 6d-8,10,12,15,17,19-3819A

REED STROLLER, REASONABLE. 'Phone 3023M. 6d-14-3947A

STANDING HAY. 'PHONE 977 R 4. 6d-16-4007A

NEW PINE LUMBER AT VERY CLOSE Prices. H. F. Doig, 'Phone 2097. 6d-16-4014A

STROLLER, IN FIRST-CLASS CONDItion. 'Phone 3261. 6d-15-3987A

ONE HORSE RAKE, 2 WAGONS. Apply 110 Monaghan Road. 6d-15-3984A

BABY CARRIAGE, PRACTICALLY new. 'Phone 2995. 6d-16-4019A

GOOD PATENT. WRITE BOX 4094, Examiner. 3d-15-4064A

SUMMER WOOD, $1, $2, $3 LOAD Dinsdale's. 'Phone 153. 26d-41-3889A

DEW WORMS, 75c PER HUNDRED. 'Phones 84W or 1162J. 6d-18-4070A

CHILD'S JOYCYCLE. 'PHONE 2681. 3d-16-4097A

LADDERS, ALSO RADIO POLES. 292 Woodbine. 3d-16-4095A

PRIVATE SALE — FURNITURE, PANdora Range, almost new. 'Phone 1391 or call 108 Gladstone Avenue. 3d-16-4099A

ONE WASHING MACHINE, GOOD condition, cheap for quick sale. Write Box 2308, Examiner. 3d-16-2308A

SLIGHTLY USED ELECTRIC WASHer, perfect condition; could arrange time payment. Snap for cash. Phone 3071, between 7 to 9 p.m. 3d-16-2311A

b For Rent—Houses and Apartments

LOVELY APARTMENT TO LET; DElightful situation. Telephone 1232J. 6d-17-4043B

FRONT FURNISHED ROOM, CENtral, and Garage. 'Phone 2168W. 3d-17-4132B

SMALL HOUSE (LOWER DUPLEX), central, conveniences; reasonable; adults. Apply 183 Antrim. 3d-17-4135B

FURNISHED FLAT; GROUND FLOOR; reasonable; central. 'Phone 2837W. 3d-15-4080B

SEVEN-ROOMED HOUSE, NICELY DEcorated, three-piece bath, 522 Sherbrooke Street. Apply 641 George Street. 'Phone 550. 3d-15-4082B

FOR RENT—3 OR 4 UNFURNISHED Housekeeping Rooms. 'Phone 2832F. 6d-15-3912B

SMALL FURNISHED APARTMENT, first-class. 190 Brock Street. 3d-17-4122B

FOR RENT OR SALE — 8-ROOM Brick Home, garden, flowers, $36 per month. Apply at Premises, 302 Elias Avenue. 3d-17-4125B

ATTRACTIVE FIVE-ROOM FURNISHed and Heated Apartment. Adults. Apply 190A Brock. 6d-15-3989B

BRIGHT, STEAM-HEATED BATHroom Flat, partly Furnished; adults; central. Apply Evenings, 418 Rubidge Street. 4d-17-4119B

SIX-ROOM HOUSE, ALL CONVENIences; hardwood floors; garage; South-end, $30.00. 'Phone 1391. 3d-16-4009B

APARTMENT NO. 6, GRAND CENtral Apartments. Possession can be arranged. Apply 437 George Street. dtf-2306B

STORE AND FIXTURES, $20 PER month. 'Phone 3136J. 3d-16-4006B

c For Rent—General

DOUBLE OR SINGLE GARAGE. APply 190 Brock Street. 6d-16-4000C

GARAGE. 170 DUBLIN STREET. 8d-19-4048C

EXCEPTIONALLY FINE OFFICE AND Warehouse space, with heat and light; centrally located; rent reasonable. Write Box 3974, Examiner. 4d-12,16,19,22-3974C

GARAGE, SOUTH REID STREET. 451 Water. 6d-17-4044C

MODERN STORE, FINE BUILDING; low rent. 451 Water. 6d-17-4045C

t General Notice

NU-TREND CORSETS FITTED IN your own Homes by Special Local Representative, Miss E. Mitchell, 'Phone 899w. 6d-16-4002T

FURNITURE REPAIRING, RE-FINishing, Upholstering, and Re-modelling. All work guaranteed. Prices moderate. 'Phone 2846. 9d-19-4010T

d Real Estate

SEVEN ROOM HOUSE, WEST SIDE, nice home. Cheap for quick sale. Phone 543. 6d 16 4021D

LOT, 50 x 118 FEET, GILMOUR Street, West-end; water and sewer connections; cash wanted. Write Box 3772, Examiner. 6d-7,9,12,14,16,19-3772D

FOR SALE — MAPLE GROVE, GRAIN and Stock Farm, 200 Acres. Must be sold. Frame House, stone foundation under barn; 9 miles west of Scott's Corners. Write Box 4068, Examiner. 6d-18-4068D

FOR SALE — BRICK HOUSE, WITH Large Lot; centrally located on Regent Street, Lakefield; must be sold, as owner is unable to occupy it. Walter Nugent, 181 Charlotte Street. 'Phone 203. 3d-14,16,19-4050D

FOR SALE — LOT ON MURRAY Street W. 'Phone 2625J. 3d-16-4090D

SNAP! NEW 5-ROOM COTTAGE; easy terms; South part City. Dandy Six-Room House, close to C.G.E. Apply 421 George Street. 'Phone 273 Evenings. 8d-20-3976D

NEW SIX-ROOM PRESSED BRICK Dwelling, complete with many extra features not usually provided in medium priced homes. Choice West side location, with Garage. Cash and terms. 'Phone 2836. 3d-16-4100D

THIS IS WHAT YOU HAVE BEEN looking for — 5-Room Bungalow, South side; lights and water—$22.00. Country taxes. Small payment and easy terms. Apply 344 King Street. 2d-17,19-4128D

e Summer Cottages

FOR RENT — TWO COTTAGES, FOR last two weeks of July. Apply Albert Nicholls, Bridgenorth, Ont. 'Phone 902 rin .4. 6d-15-2256E

FOR SALE — STONEY LAKE — DEsirable Six-Roomed Furnished Cottage on Island near McCracken's Landing. Apply 659 George Street. 6d-15-3977E

FURNISHED COTTAGE, ON SANDY Lake, for August; Four Bedrooms; boat supplied. 'Phone 1414W. 2d-16-4130E

FOR RENT — FURNISHED SUMMER Cottage for Last Two Weeks in July and August. 'Phone 991 ring 14. 3d-15-2291E

f Boarders Wanted

ROOM AND BOARD FOR GENTLEman. 29 Park St. N. 3d-15-4065F

ROOM AND BOARD, CENTRAL. 224 Rubidge. 3d-17-4129F

BOARDERS WANTED, CONVENIENT to all Factories. Apply 162 Aylmer, corner Wolfe and Aylmer. 10d-162-3571F

WANTED — BOARDER, AT 491 AYLmer Street. 3d-15-4067F

NICE FRONT ROOM, BOARD IF wished. Apply 701 George Street. 3d-16-4113F

g Help Wanted, Male

TEACHER WANTED — FIRST-CLASS Protestant Teacher Wanted for S.S. No. 1, Anstruther. Salary $900.00. Male preferred. Duties to commence September 2 next. Apply, with particulars, to A. M. Windsor, Secy.-Treasurer, Apsley Post Office. 8d-15-2226G

STORE MANAGER WANTED FOR Peterborough. Experience unnecessary. $50.00 weekly to start, also substantial share of profits. Applicant must be able to furnish $625.00 to $1,250.00 cash deposit on merchandise. Address Manager, 4083 St. Denis Street, Montreal, Que. 3d-17-2318G

h Help Wanted, Female

THREE SALESWOMEN WANTED — must be able to travel. Salary and commission. Age 25 to 40. Call after 6.30 p.m., Mrs. Harty, Room 5 Peterborough Annex, 119 Hunter Street. 1d-15-4119H

Gramophones and i

THREE FIVE-TUBE RADIOS, WITH Tubes; price without Batteries, $15 each; good working order; also Miscellaneous Radio Parts, including Transformers, Speakers, etc. Apply 197 Dublin. 3d-16-4111I

j Employment Wanted

CARPENTER WORK, DAY OR CONtract. 'Phone 2565J. 3d-15-4085J

REFINED PERSON WILL ASSIST IN modern adult home for good home and some remuneration. Write Box 3993, Examiner. 6d-16-3993J

GIRL (EIGHTEEN) WOULD LIKE Light Housework and minding children; city preferred. Write Box 4104, Examiner. 3d-16-4104J

ANGORA TAMS MADE TO ORDER, for Ladies or Children. 'Phone 3017J 6d-16-4001J

CARPENTER WANTS WORK BY DAY or Contract. Estimates given. 'Phone 2367J. 3d-17-4123J

Sultan Honors Unknown Soldier

The picture above shows the youthful Sultan of Morocco after he had laid a wreath on the tomb of the Unknown Soldier of France under the Arc de Triomphe, Paris. He is one of the most powerful of the eastern monarchs.

l Agents Wanted

SALESMEN WANTED—MEN OF NEAT appearance to sell a Household Necessity; steady employment; chance for promotion. Average earnings, Fifty Dollars per week. Write Box 2310, Examiner. 3d-16-2310L

"DIRECT TO WEARER" SALESMAN required by Knitted Outerwear Manufacturer, to handle A1 range of Summer Suits and Sweaters to Tourists and Campers, etc., at once. Good commission. Samples furnished to responsible party with references. Box 351, Port Hope, Ont. 3d-17-4127L

THERE IS A LARGE AMOUNT OF Business to be done in your City with our line of 175 Family Products. You will earn at least $50.00 per week if you are active and ambitious. Some of our dealers earn $75.00 weekly. Why pass up this chance when you can give this enterprise a trial with no risk whatever. Details furnished without obligation. The J. R. Watkins Company, Dept. C.11, 74a Craig Street, Montreal, P.Q. 12d-14,16,18,21,23,25,28,30,2,5,7-92286L

m Lost

McCOLL & FRONTENAC ORDER Book. 'Phone 261. Reward. 3d-17-4118M

ON SATURDAY EVENING, NINE DOLlars in Bills. The party can ill afford to lose this Money, but will give a reward if returned to The Examiner Office. 3d-15-M

p Poultry

ALIVE AND DRESSED POULTRY FOR sale. 27 Lansdowne street. Phone 3035. 6d-15-3960P

10c—BABY CHICKS—10c
SINGLE COMB WHITE LEGHORNS at Greatly Reduced Prices. Owing to the continued demand for our Chicks we have decided to continue our Hatches throughout July and August, and offer you each Tuesday, Big, Strong, Healthy, Pure-bred Chicks, all produced on our own farm from High Record Hens, mated to 260 to 316 Egg Males, at 10c each. 100% live delivery guaranteed. Order direct from this ad. Cranston's Poultry Farm, Stirling, Ontario. 5d-17,19,22,24,26-2320P

q Wanted

TEACHER FOR NO. 2, ASPHODEL and 6, Otonabee—Willing to teach First Class. State experience and salary to R. Y. Cameron, Indian River, Ont. 6d-16-4005Q

WANTED — FURNISHED COTTAGE at Chemong Park for month of August. Give particulars and terms, Box 4092, Examiner. 2d-15-4092Q

SMALL HOUSE OR APARTMENT, clean, adults. Write Box 4102, Examiner. 2d-15-4102Q

WANTED—OLD ESTABLISHED CANadian Manufacturer of Electric Washers and Ironers, requires local dealer on particularly attractive proposition. Give references in first application. Write Box 2317 Examiner. 3d-17-2317Q

WANTED—GENT'S SUIT. SIZE 38. State price to Box 4116 Examiner. 3d-17-4116Q

TRIP UP TRENT HIGHLY ENDORSED

Finest Trip I Have Ever Had Declares U. S. Tourist.

CHANNEL WELL MARKED.

"This is the finest trip I have ever had with my boat," declared J. Q. Clarke of Buffalo, tying up at George Street Wharf with his cruiser "Lady Luck" yesterday noon. This is Mr. Clarke's first trip through the Trent Waterway. He is accompanied by two friends, J. A. Newport of Niagara Falls, Ontario, and J. W. French of Buffalo, as well as by his private chef.

The "Lady Luck" is a splendid cabin cruiser, 45 feet in length and with 3½ feet draught, built in Rochester especially for Mr. Clarke, a retired business man of Buffalo, several years ago. He has previously confined his cruising to Lake Erie waters, but is enthusiastic in declaring that the present trip surpasses anything he had ever hoped for in the line of cruising. The waters, he says, are quiet, the fishing excellent, and the lake and river scenery wonderful.

The party left Buffalo Saturday, making a slow trip through the Welland Canal, and striking rough waters in Lake Ontario. They will proceed as far as Georgian Bay, returning south by way of this city.

J. W. French—known as "Captain Joe" aboard—who is an American college student, is navigator for the present cruise. He experienced some trouble in obtaining Trent Waterway charts at Trenton, but was supplied with them when he reached Peterborough. It was announced, however, that the channel had been found to be so well marked that no difficulty had been encountered.

In the absence of the owner, The Examiner reporter was shown over the craft by J. A. Newport, a Canadian, head of the firm of J. A. Newport, Customs brokers, of Niagara Falls, Ontario.

The "Lady Luck" is built primarily for cmfort, but with her big Sterling engine is able to reach 18 miles per hour easily, according to Mr. Newport. A commodious cabin aft and another forward provide comfortable sleeping accommodation for four people. The spotless galley with its pure zinc fixtures is located in the prow. A spacious covered deck is situated amidships, a little cruising deck at the stern, and an open deck over the forward cabin.

The conveniences aboard include running water and a radio. Roomy storage space is a feature of the craft.

s Used Cars for Sale

BETTER USED CARS AT BROCK ST. Rink. All makes and models. Easy terms. Open evenings. Brewer Motor Sales. Phone 192 or 3166. 12d161-2046S

FORD ROADSTER, '27, IN A1 SHAPE. Apply 287 Stewart Street. 3d-15-4083S

$35 ROADSTER, GOOD TIRES, NEW Markers. 163 Charlotte. 6d-8,10,12,15,17,19-3818S

FORD SEDAN, GOOD RUNNING condition. 'Phone 8204W. 6d-15-3975S

PONTIAC SEDAN, 1928, SMALL MILEage, excellent condition, good tires; cheap for quick sale. 'Phone 577. 3d-16-2307S

FOR SALE — OVERLAND LIGHT Four, $30; good running order. 'Phone 2585J. 6d-19-4114S

x Pet Stock

FOR SALE — POLICE PUPS. 'PHONE 1794J. 6d-15-3969W

FOR SALE — THOROUGHBRED FOX Terrier Dog, cheap, for a good home. Apply 497 Dickson Street. 2d-16-4121W

Railway Time-Tables

CANADIAN PACIFIC RAILWAY
(Corrected to date)

Going East—
8.10 p.m.—Indian River, Norwood, Havelock. Daily except Sunday
11.44 a.m.—Havelock, Tweed, Kingston, Smith's Falls, Ottawa, Montreal, Quebec, Boston and New York. On Sunday to Havelock only.
12.40 a.m.—Havelock, Tweed, Kingston, Perth, Ottawa, Smith Falls, Montreal, St. John, Boston and New York. Daily except Saturday. Sleepers Montreal and Ottawa.
1.10 a.m.—Havelock, Tweed, Perth, Smith Falls and Ottawa. Daily.
Going West—
4.55 a.m.—Myrtle, Toronto, Guelph, Goderich, Hamilton, Galt, Woodstock, St. Thomas, London, Chatham, Detroit, Chicago and New York. Daily
5.55 a.m.—North Toronto, Agincourt, Owen Sound, Orangeville, Teeswater and Brampton. Daily except Sunday.
7.00 a.m.—Bethany, Lindsay, Orillia, Port McNichol, Midland, and intermediate points. Daily except Sunday.
7.35 a.m.—Toronto, Hamilton, Brantford, Buffalo, New York, Galt, Woodstock, London, Chatham, Detroit and intermediate points. Daily except Sunday.
3.50 p.m.—Toronto, Hamilton, Buffalo, Rochester, Boston, Woodstock, London, Windsor, Detroit, Chicago, and intermediate points between Peterborough and Toronto. Makes connection with the Trans-Canada Limited for Winnipeg and Vancouver. Daily.
6.30 p.m.—Lindsay, Toronto, and intermediate points. Daily except Sunday.

CANADIAN NATIONAL TIME TABLE.
(Corrected to date)
Trains Operate Standard Time. Daily except Sunday
No. 93—7.15 a.m. for Port Hope, Oshawa, Toronto and points on main line east of Port Hope.
No. 93—8.20 a.m. for Lindsay, Orillia, Midland, Toronto, Hamilton, Buffalo, London, Windsor, Detroit.
No. 371—8.30 a.m. or Lakefield.
No. 609—8.35 a.m. for Hastings, Campbellford, Belleville, connecting with the International Ltd. for Kingston, Brockville and Montreal and points in Maritime provinces.
No. 100—11.45 a.m. for Hastings, Campbellford, Stirling, Belleville, Kingston and Brockville with the "Capitol City" train for Ottawa.
No. 92—12.00 noon for Port Hope, Oshawa, Toronto, Buffalo, Philadelphia, New York, London, Chatham, Windsor and Detroit.
No. 373—12.10 p.m. for Lakefield.
No. 95—4.37 p.m., for Lindsay, Orillia, Toronto connecting with "International Ltd." for London, Sarnia, Port Huron and Chicago also with the "National" for Winnipeg and Pacific Coast points and with No. 47 for North Bay and Cochrane, and No. 69 to Buffalo, Philadelphia, and New York.
No. 699—8.40 p.m., for Lindsay.
No. 94—8.54 p.m., for Port Hope, Cobourg, Kingston, Montreal, New York, Boston. Carries through sleeper from Peterborough to Montreal.

BARRISTERS AND SOLICITORS

GORDON & ELLIOTT — Barristers Solicitors, Notaries, Patents and Trade Marks. Money to Loan. Telephones 219 and 2891.—Hon. G. N. Gordon, K.C., Alexander L. Elliott. Toronto Office: 410 Saturday Night Building, 73 Richmond Street West. Telephone Number Elgin 8831.

PECK, KERR & McELDERRY—Barristers, Solicitors and Notaries. Office, Water street, Peterborough. Money to Loan at the lowest current rates of interest. Telephone 1050 E. A. Peck, M.P., P. D. Kerr, K.C., V. J. McElderry, K.C.

EMMETT F. SHEEHY—Barrister and Solicitor, 397½ George Street, corner Hunter, Peterborough. Money to Loan. Phones: Office 63 Residence 1307. 1yr,Jun2,29

R. R. HALL, K.C.—Solicitor, etc., Peterborough, Ont. Office, corner of Hunter and Water streets, over the Canadian Bank of Commerce. Trust Funds on Loan on easy terms of payment.

JAMES FORDYCE STRICKLAND, K.C., M.P.P., BERNARD E. PARK — Barristers, Solicitors, Notary Publics, Peterborough. 'Phone 191. Money to Loan. 378 Water Street.

MEDICAL

DR. C. C. CRAGG, Eye, Ear, Nose and Throat. Office: Clinic Building, corner Charlotte and Reid. Phones: Office 200. House 1018.

DR. BUCHANAN, F.R.C.S., Edinburgh, M.R.C.S., Eng., Eye, Ear, Nose and Throat Specialist, corner Water and Murray streets, Peterborough.

DR. S. Y. WALSH, PHYSICIAN AND Surgeon, 387 Reid street. Hours 4-6, 7-8.30 p.m. Sundays by appointment. Phones: Office, 125, Residence 1014W. July 17, 30

Why Not Go To Quebec And Talk, Mr. Burnham?

Hon. Fernand Rinfret, Mr. King's Secretary of State has been telling Ontario audiences that the people of Quebec are discussing exactly the same issues in this election as are the people of Ontario.

Mr. Burnham who denounces Hon. R. B. Bennett as a Canadian De Valera and a leader who wants to take Canada out of the Empire, is embarking upon a stumping tour of Ontario.

If what Mr. Rinfret says is true why does not Mr. Burnham go down to Quebec and tell the voters there that he is opposing the Conservative leader because he believes Mr. Bennett is anti-Empire?

NOT A CHANCE IN THE WORLD!

Mr. Burnham knows that the Liberal organization would not allow him to get up on a platform ANYWHERE IN QUEBEC AND TALK THE STUFF HE DOES HERE.

WHY?

Because in this campaign as in others the Liberal organization is playing the same old double-dealing miserable game of painting Mr. Bennett one color in Ontario and daubing him another shade in Quebec. While the Toronto Globe and Mr. Burnham, in Ontario, are condemning the Conservative leader as a man who would wreck the Empire, the Globe's old allies and Mr. Burnham's new friends down in Quebec are assailing Mr. Bennett as an "Imperialistic snake", an "Englishman" who is going to "take your sons to India to fight for England against the poor Hindu farmers."

What a travesty!

Could anything more clearly show the desperate straits in which the King government finds itself?

The old game is being tried once too often however. Certainly it will DECEIVE NO ONE IN WEST PETERBOROUGH.

The voters of this riding know that Mr. Burnham like that other letter-writing politician Mr. Gordon is JUST A PAGE OUT OF "WHO'S THROUGH", GOING NOWHERE AND TAKING NOBODY WITH HIM.

They have no time or patience to bother with sideshows when there are serious issues to be settled.

They know that there is unemployment, lean purses, that business, industry and agriculture are alike depressed, that a tough winter lies ahead and they are anxious to do their part in putting into power a government that will do some legislating for Canadians and that believes in providing WORK AND WAGES instead of words and charity for Canadian workers.

Thats why they're going to give E. A. PECK, Conservative candidate a record majority.

THEY'RE VOTING TO GIVE THEMSELVES AS WELL AS CANADA A CHANCE.

The Conservative Victory Committee

RUBBER STAMPS
RUBBER STAMPS OF ALL KINDS
Leave you order with The Examiner
If you can't call, phone 1600.
6949

If you buy out of town, and I buy out of town, and all our neighbors buy out of town, what in thunder will become of our town? Ever think about it?

PORT STANLEY ELEVATOR BURNS.

ST. THOMAS, July 17. (C.P.) — The grain elevator at Port Stanley, owned by the Empire Flour Mills, St. Thomas; now in liquidation, was destroyed by fire yesterday. It contained no grain. Negotiations have been under way to sell the elevator to the government to make way for harbor improvements. The loss will be in the neighborhood of $5,000.

DAVIS-THOMPSON COMPANY, LTD.
Insurance and General Agency.
433 GEORGE STREET - PHONE 40

FOR SALE

Two New Houses, modern in every respect, and desirably situated in the best residential section in the West end. These Houses will be sold on easy terms to suit purchaser.

Apply 437 GEORGE STREET

2d, 7 8

TARZAN OF THE APES No. 13 (Metropolitan Newspaper Feature Service, Inc.) By Edgar Rice Burroughs

When the king ape released the limp form that had been Lord Greystoke, he turned his attention toward the little cradle. Kala was there before him and, ere he could intercept her, snatched the child herself, dropping her own dead babe in the cradle, and bolted through the door.

High up among the branches of the mighty tree she took refuge, hugging the shrieking infant to her bosom. Then hunger closed the gap between them and soon he became quiet. The son of an English Lord and an English Lady nursed at the breast of Kala, the great ape.

Meanwhile the beasts within the cabin were warily examining its strange contents. Once satisfied they were dead, Kerchak did not again molest the body of either Lady or Lord Greystoke. Presently he halted before the rifle hanging upon the wall. Finally he tore it down and examined it closely.

The other apes sat huddled together watching their chief. Suddenly Kerchak's finger closed upon the trigger. There was a deafening roar! The apes fell over one another in their wild anxiety to escape. Kerchak, equally frightened, but still clutching the rifle, sprang through the door, which shut tightly after him.

The rifle-sight had caught upon the door's edge and the latch had sprung as Kerchak passed out. When the apes again brought themselves to approach the cabin, they found it securely fastened. After roaming about for awhile, they began their homeward march. And Kala joined them with the man-child.

NEILL'S
The Store of Better Values

Smart New Oxfords
For Men and Boys

Special value young men's Goodyear welt gunmetal oxfords of an entirely new design. Solid leather soles and heels with heavy metal plates.
Men's sizes, 6 to 10. Price **$3.95**
Boys' sizes, 1 to 5½ Price **$3.50**
Our bargain tables offer many special values in seasonable footwear for every member of the family

R. Neill Ltd.
350-354 GEORGE STREET
Canada's Greatest Shoe Store

LAST CHANCE
PROBABLY THIS SEASON TO PURCHASE
RESTIGOUCHE SALMON
So place your orders early tonight and tomorrow for this tastiest of all tasty salmon dishes.
ALSO COMPLETE LINES OF FRESH FISH FROM LAKE, RIVER AND SEA.
ASTA'S
206 CHARLOTTE
PHONES 953-2733

STOLEN—
Will the Person who was seen taking a Purse, containing $20.00 and other valuables, from a Ford Model A Coupe in front of Rye's Pavilion, Wednesday Night, return at once to Examiner Office, and save serious trouble?
1d-15-4120

SANITARY ICE SUPPLY
ICE PHONE 147
COAL, WOOD & COKE

CONSERVATIVE COMMITTEE ROOMS
390 GEORGE ST.
PHONE 3400
31d-176-4620

Good Pictures of Good Times...

YOU'RE missing a lot of fun if you're not taking Kodak snapshots of your good times. Fun in seeing the pictures both now and later. If you have a Kodak, always remember to take it with you. If you haven't one, let us help you select yours *today* from our complete stock. Brownies cost as little as $2.25. Kodaks, $5.00 up. Models in colors here also.

KODAK FILM
Expert Photo Finishing
The Roy Studio
140½ Hunter Street
3d-15-17-19

ADVERTISE IN THE EXAMINER

LOCALS

TRENT RIVER REGATTA

July 30—Keep this date open. Trent River Regatta. 14d, 26, 2289

DR. E. H. WOOD, F.A.C.S.

Summer Office Hours—9 to 4 and 7 to 8.00 p.m. Office phone 39. Cottage 'phone 650-R3.
19d-28-2240.

COKE PRICES ARE DOWN

Solvay coke per ton $11.50; ½ ton, $5.75; ¼, $3.00. No 1 body hardwood and hardwood slabs for sale — H. B. Taylor and Son, phone 209. d'f

WHY NOT INVEST?

Money in the bank brings you 3 per cent; in mortgage, 6 per cent; in your pocket, brings you nothing; invested in Coal "NOW"—makes a saving to you equal to 10 per cent. Order your coal from J. E. A. Fitzgerald and secure best money can buy. Phone 111.
22d, 27, 2185

Dr. A. W. McPHERSON

Infant Feeding and Diseases of Children. Office hours, July and August, 1 to 4.30, except Wednesdays and Sundays, and 7.00 to 8.30 p.m. only on Monday, Thursday and Saturday except by appointment. Other hours: Ring Chemong Cottage, Phone 180, ring 1-2. 1mo, 27, 2208

ESTABLISHED.

Fully established in three years. No longer is the question asked, "What kind of coal did you get from the Sanitary Ice Supply." It's "We burn Famous Reading Coal and consider there is none better." The leading coal for over 100 years. Phone 147. dtf

MUSIC REPAIRS

Phonograph Motors Cleaned, Oiled and Repaired; Violins Repaired; Bows Repaired. The Greene Music Repair Shop, Charlotte Street. J. Morden, Manager. th f, s

WATER TRIP TO LINDSAY.

On Monday, July 21st, steamer Stoney Lake will leave the George Street Wharf at 7.30 a.m. (standard time) for Lindsay. Passengers will return by special train, arriving in Peterborough about 8 p.m. same evening. Meals and booth on board. Adults $1.50, Children 75c.
3d-15,17,19-2301

APPLICATION.

The Township of North Monaghan will receive applications in writing for the position of Tax Collector for 1930 at a salary of $250.00 per annum. Applicants must furnish sufficient security to satisfy Township Solicitors. Apply Bruce Johnston, Clerk, R. R. 5, Peterborough.
3d-15,17,19-2298

NOTICE.

All who are indebted to me, or to whom I am indebted, take notice that I will settle all my accounts before the first of September. After that date, I shall place all notes, and accounts with my solicitor, Mr. Peck, for collection. R. L. Fitzpatrick, Douro.
3d-17-2316

DIAMOND ENGAGEMENT RINGS of Quality

We are showing some very fine Diamond Engagement Rings in newest designs of white and green gold.

You may be sure of the quality of these Diamonds as we guarantee them, no matter was size the stone.

Tell us how much you wish to spend and we are only to pleased to help you in your selection. Our many years experience is at your disposal.

Our special Diamond solitares are beautiful rings and moderately priced from **$25.00, $35.00, $50.00** and **$75.00.**

Also a few Ladies' Dinner rings, 3 diamonds set in white gold.
Special..... **$35.00**

You may choose your Diamonds in comfort in our private Diamond Room.

WARNE BROS.
DIAMOND HALL
Phone 880 349 George St.

THE "RECORD" STORE ANNIVERSARY SALE

July 21st to 26th. Real Bargains in all lines. Watch our daily ads. next week. See our windows. Corner Smith and Reid. Phone 462J.

CARD OF THANKS.

The family of the late Mrs. Hill wish to thank their friends and neighbors for their kindness and sympathy in their recent bereavement, and also thank those who sent flowers.

Given Formation

Cardinal Granito Pignatelli de Belmonte, Bishop of Albano, who has been appointed dean of Sacred College at Rome, to succeed late Cardinal Vannutelli.

HABOCO STORES - HABOCO STORES

3 Loaves Bread, - 25c
Why pay 22c for two loaves? This loaf is standard 1½ lbs. in weight and baked right here in Peterborough.

Local Potatoes, peck - 40c

11 qt. Montmorency Cherries $1.10
6 qt. Montmorency, 60c; 6 qt. English Black Cherries, No. 1 quality, $1.25. Cherries are at their best this week.

P. & G. Clean-Up Week
2 large pkgs. Chipso or Oxydol 43c
10 Bars P.&G. Soap.. 39c
5 Bars Gold Soap ... 27c
5 Bars Guest Ivory ... 23c

Fresh Fruit and Vegetables
4 Juicy Lemons 10c
3 lb Ripe Bananas ... 19c
Niagara Tomatoes, No. 1's, 25c lb; No. 2's, 20c lb
Texas Tomatoes, lb .. 15c
Black Currants, qt. ... 30c

Fresh Fish Friday
Fillet of Haddie with the tang of the sea, 23c lb

Butter
Fresh Dairy, 2 lb ... 57c
Fresh Creamery, 2 lb. 59c
"3 B" Pasteurized, 2 lb 61c

2 lb Pure Lard 35c
Sliced Bacon, lb 35c
C.P.C. Sausage, lb .. 25c

2 pkgs. Brillo 25c
2 doz. Rubber Rings.. 15c
2 doz. Zinc Rings ... 35c

Sliced Corn Beef, lb. 25c

3 Boxes Matches - 23c

6 Cakes Fairsex Toilet Soap 31c

2 Cans Peas 23c
2 Cans X Fish Sardines, 33c

Extra Special
McCormick's Arrowroot Biscuits, lb .. 23c
2 pkgs. McCormick's Sodas 23c

2 pkgs. Muffets 23c
2 pkgs. Sugar Crisp Corn Flakes 15c

Extra Special
98 lb Bread Flour, Quaker, Maple Leaf, Reindeer and Purity, $3.89

HABOCO STORES
"MORE FOR LESS"
OPERATED BY H. J. BOYLE CO., LTD.

OBITUARY

MRS. THOMAS HILL.

BURLEIGH FALLS, July 17.—The death occurred at her home in Harvey township on Thursday last of Mrs. Thomas Hill, formerly Eliza Jane Dawkins, at the advanced age of 77 years.

The deceased was born at Warsaw, eldest child of James and Catherine Dawkins, and came to Harvey shortly after her marriage, where she has resided since.

In her death passes one of the pioneers of the township, and her many friends sincerely mourn her demise. Her husband predeceased her six years ago.

She leaves to mourn her loss two sons, John and Richard, of Deer Bay; seven daughters, Mrs. A. Duggan and Mrs. Robert Freeburn, of Young's Point; Mrs. J. H. Thompson, of Mount Julian; Mrs. W. Lyttle and Mrs. Geo. Ireland, of Deer Bay; Mrs. C. Stinson, of Peterborough; Mrs. W. Lyttle, of Toronto; three sisters, Mrs. A. Welbourne, Mrs. J. Millage and Mrs. J. E. Galvin, all of Lakefield; and one brother, Geo. Dawkins, of Belleville.

She also leaves forty-four grandchildren and thirty-six great-grandchildren.

The funeral was held on Saturday at two o'clock from her late residence. The service at the house was conducted by the Rev. Mr. Walker of St. Andrew's, Hall's Bridge, and the Rev. Mr. Creighton, of St. John's, Lakefield, officiated at the grave at Hillside Cemetery, Lakefield.

The pall-bearers were William Windsor, Arthur Bolton, Michael Traynor, Melville Gillespie, Joseph Johnston, and Gordon Gillespie, all neighbors of the deceased.

The floral tributes showed in what high esteem the deceased lady was held and her children mourn the loss of a kind and loving mother, while her many friends will miss her cheery word and helping hand.

MRS. JOHN KERR.

Mrs. John Kerr of Souris, Manitoba, who has been visiting in this city for the past month, passed away on Wednesday evening, following a lingering illness, patiently borne.

She was the daughter of the late Mr. and Mrs. Wm. Dawson of South Monaghan, and had lived in the West for a number of years. She leaves her sorrowing husband and two sons, Fred Walton Kerr of Detroit and John Bruce Kerr of Maymount, Saskatchewan, also two sisters, Mrs. P. E. Rutherford and Mrs. Dr. Marshall of this city, and two brothers, Harry Dawson of Bailleboro and Welford Dawson of Otonabee.

The deceased, who passed away in her 74th year, was educated at S. Monaghan School and for many years attended Bailleboro Methodist Church.

The funeral will be held on Friday from D. Belleghem and Sons' Funeral Home at 2.30 p.m., D.S.T., with Rev. J. E. J. Millyard officiating. Interment at Bailleboro Gemetery.

JOHN ANDERSON.

John Anderson passed away on Wednesday at his late residence 253 Princess street. He leaves one sister, Mrs. Edwards, and one brother in Winnipeg.

The funeral will be held from Comstock's funeral home on Friday at 11 a.m., with Rev. James L. Harton officiating. Interment at the Little Lake cemetery.

Shot in Court Room

Motley Flint, influencial Pacific coast financier and brother of late Senator Frank Flint, who was shot dead in a Los Angeles court room as he stepped from the witness box on July 14.—Telephoto picture

A REAL GAME IN MINIATURE

You can acquire skill on the Mite-Tee-Green quicker than on a large course. Its "putting" all the time. Entertain your friends with a minature golf party. A real novelty. Arranged any afternoon. Bright illumination. Open till midnight. 7 days a week.

Clubs and Balls Furnished
Mite-Tee Green
Old Bowling Green
Cor. Aylmer & Brock. Phone 3626

BIGGEST HUMBUG IS WAY PREMIER DUBS FERGUSON

Charges Tories With Seeking to Monopolize Politics.

SPEAKS IN KENORA.

Urges Constituency to Pile Up Huge Majority For Heenan.

KENORA, Ont., July 17 (By Ray Brown, C. P. Staff Correspondent)—Conservatives in Canada seek to monopolize politics as well as everything else, charged Premier Mackenzie King last night as he spoke in the riding of Hon. Peter Heenan, Minister of Labor. At his first Ontario meeting after a tour as far west as the Pacific Coast, the Premier said that three Conservative Provincial Premiers had thrown their weight into the election campaign on the Conservative side because "the Tories are after monopoly with greater thirst than ever before."

Speaks in Soo

Promptly after the Kenora gathering, at which he scored Premier G. Howard Ferguson of Ontario as "the greatest monopolist of them all," the Prime Minister and his party departed for Sault Ste. Marie, where he speaks to-night. The other two Premiers besides Mr. Ferguson, who are seeking to aid the Conservatives were Hon. J. T. M. Anderson of Saskatchewan and Hon. E. N. Rhodes of Nova Scotia.

Premier Ferguson was in the field for two reasons, claimed the Liberal leader; first, his desire for political control; second, because the Conservative party realized that the Government had a great issue, the desire to develop trade with Great Britain. "They know that the people of Canada are at heart British," Mr. King emphasized, "and knowing this, they realize that they must cover up the main issue at any cost."

"Of all the humbugs in public life, I think he is the greatest," the Prime Minister asserted, referring to Premier Ferguson, saying he had entered the campaign because of Mr. King's five-cent remark.

In the course of his speech, the Liberal leader told the electors of Kenora-Rainy River constituency that it was theirs to choose between being represented by a Cabinet Minister or by a gentleman on the Opposition side. He thought it would be a calamity if the Minister of Labor, who would certainly remain in the Cabinet in any event, was not given the largest possible majority.

MAIN STREET TOPICS

Jabs and Jottings as Picked Up by an Examiner Reporter

QUALIFICATIONS—WET!

Twenty youngsters from Central School Playground took to the water at Inverlea yesterday afternoon in charge of the Board of Education's playground supervisors. The supervisors complained of the dirty water and the fact that sharp stones cut the children's feet. But the children didn't seem to mind, and continue to ask for more.

A REVIVAL.

An epidemic of checkers has broken out in the city's supervised playgrounds. At the annual playground picnic at the Oval on August 14, a checker tournament will share the limelight with a horseshoe pitching contest, in which the young "barnyard golf" addicts will have a chance to prove their skill.

EVERYBODY'S CHEWING IT NOW.

Appealing to the public taste, through palatable samples of their nationally known confection, in conjunction with artistic posters and advertisements scattered over a whole continent, two well-known chewing gum manufacturers are this week making an intensive drive in Peterborough and district. Attending ball games and waylaying pedestrians and motorists on the main streets, gaily attired advertising men and two charming members of the fair sex are forcibly calling attention to their company's wares, while a calliope mounted on a motor vehicle, is also doing considerable advertising. Playing all manner of catchy popular tunes, it is a never-failing source of interest as it cruises ceaselessly throughout the city during the daytime.

In Police Court

"Rubbing alcohol was this man's drink," Police Magistrate Langley was told this morning concerning a local man who faced him on a drunk charge. The man having pleaded guilty, it was explained by police that he had purchased a large bottle of the massaging fluid and had gone up near Nassau to enjoy the liquid amid the beauties and solitude of nature. He was charged as a first offender, but the magistrate suggested that it was more like his twentieth appearance under a similar charge. He was fined $20 and costs and will face another charge under the L.C.A. on Monday.

A Douro man was fined $10 and costs for mixing liquor with his pleasure at a lake summer resort.

Mexico has a highway-building boom.

New slot gas meters in London will give a penny's worth of gas.

WEDDING BELLS

BARRICK—HARRISON.

A very pretty summer house wedding took place at seven o'clock last evening at the home of Mrs. and Mr. J. C. Harrison, 733 George St., when their youngest daughter, Elizabeth, became the bride of William Barrick, only son of Mr. and Mrs. William Barrick of 223 Antrim Street.

The ceremony took place under a large white bell in the living room, which was decorated with a profusion of lovely flowers. The Rev. W. Allan of St. Paul's Presbyterian Church was the officiating clergyman.

The bride entered on the arm of her father, to the strains of the wedding march played by F. G. Mann, L. Mus. She wore a lovely gown of white chiffon, sleeveless and made on fitted princess lines, with a cape and trimmed with silk lace. Her large white picture hat was also trimmed with lace. Her long gloves were of white silk, her slippers of white kid, with silk hose and she wore the bridegroom's gift, a brilliant necklace.

She carried a large bouquet of Talisman roses in apricot shades of bronze-rose, arranged with maidenhair fern and gypsophila and tied with a bow of white tulle.

Attendants were Mr. and Mrs. C. Turnbull, of Peterborough, as matron of honor and best man, and two little flower girls, Beverley Patterson, of Toronto and Shirley Harrison, of Peterborough.

Mrs. Turnbull wore pale pink georgette with matching slippers and hose and pink mohair picture hat. Her bouquet was of yellow Pernet roses, gypsophila and maidenhair fern, tied with a large bow of pink tulle.

Little Beverley Patterson wore a dainty frock of maize organdie and Shirley Harrison was in blue organdie. Both carried baskets of flowers; roses, carnations and gypsophila.

During the signing of the register, Mrs. Gordon Patterson of Toronto, sister of the bride, sang "Until." Mrs. Patterson was frocked in maize georgette with matching hat and blonde shoes and hose. Mr. Charles Clark also sang after the ceremony, "Mine Alone."

A buffet wedding supper was served later, from a table done in white and pale mauve, arranged with carnations and Ophelia roses, and centered by the bride's cake.

Mrs. Harrison, mother of the bride, was in black chiffon with a small hat of orchid ribbon and corsage bouquet of sweet peas.

Mrs. Barrick, mother of the bridegroom, wore flowered chiffon, with matching hat and corsage of sweet peas.

At nine o'clock, Mr. and Mrs. Barrick left by motor for a trip to Buffalo and New York. On their return, they will reside at 56 Wolsley Street.

The bride travelled in a smart ensemble of green and white silk, with a green silk tam, black shoes, atmosphere hose and green purse.

The young people received many handsom gifts from a large circle of friends. The bridegroom presented the matron of honor with a white gold pendant, the best man with a pair of gold cuff links and the little flower girls with bracelets.

LAPP—MURTY.

A lovely wedding took place at the Church of the Holy Name of Jesus, Buffalo, N.Y., on Tuesday morning, July 15, at 9.30 o'clock, when Miss Anne Patricia Murty, daughter of Mr. and Mrs. Charles P. Murty became the bride of Mr. Henry Carney Lapp. The Rev. Father Ennis, officiated at the Nuptial High Mass.

The bride who was given in marriage by her father, wore an exquisite gown of white satin and tulle, the fitted bodice and tiny puff sleeves being of princess lace. The skirt of tulle over satin was extremely long and full, and her veil of tulle was bordered in princess lace and caught with a crescent of orange blossoms. She wore satin slippers and long white gloves to match, and carried a shower bouquet of white roses, lilies of the valley and gypsophila.

The bride's only attendant was her sister, Mrs. Albert M. Kraus, her gown was of orchid chiffon, ankle length with a large bertha collar. The sash was of pastel green, and her large cream straw hat was trimmed in orchid and green. She carried pale pink roses, orchid sweet peas and gypsophila.

Mr. Albert M. Kraus, attended the groom and the ushers were Mr. William Murty and Mr. Anthony Murty. Mr. John Ball played and sang during the ceremony.

Mrs. Charles P. Murty, mother of the bride, wore a gown of poudre blue with hat to match, and a shoulder bouquet of roses and sweet peas. Mrs. Henry Lapp Sr. was gowned in black and white silk with hat to match and a shoulder bouquet of roses and sweet peas.

A reception following at the Park Lane with covers laid for 35 at the bride's table, which was centeged with baskets of roses, larkspur, and sweet peas.

After an extended motor trip through the Adirondack Mountains and to Montreal and Quebec, Mr. and Mrs. Lapp will be home after September 1st, at Peak Tree Road, Buffalo, N.Y.

The bride, whose parents formerly resided in Peterborough, is a niece of Mr. James Murty, 380 Brock Street, and a graduate of St. Mary's Convent, Peterborough and of Mount St. Mary, Buffalo. Mr. Lapp is a graduate of Canisius College, Buffalo and of the University of Buffalo Law School.

BORN

JOHNSON.—On July 16 to Mr. and Mrs. W. E. Johnson (nee Doris Hawkins), a daughter (Pearl Marie.

LEWIS. — At Nicholls Hospital, on Thursday, July 17, 1930, to Mr. and Mrs. E. H. Lewis, Campbellford—a son.

LAKEFIELD AND STONEY LAKE SERVICE
COMMENCING MONDAY, JULY 14TH, STEAMERS WILL LEAVE LAKEFIELD ON ARRIVAL OF THE MORNING AND NOON TRAINS AND BUS LEAVING C.N.R. STATION 4.30 P.M. 3d, 16 17 19, 2313

FOUR PREMIERS ARE OUT TO BEAT LIBERAL PARTY

(Continued from Page 1)

servatives? It was because the Tory party had always stood for monopoly. It wanted monopoly of control in politics as well as in everything else, and Premier Ferguson was the greater monopolist of them all. "It's monopoly the Tories are after", Premier King charged again. "They have been after it all their lives. But they are after it with greater thirst than ever before at the present election."

Attacks Fiscal Policy

Also in Ontario, Hon. R. B. Bennett, Conservative leader renewed at Perth his attack on the fiscal policy of the King Government. He cited various Ontario towns where he charged woollen mills had been closed. "That", he exclaimed, "is an illustration of what happened in consequence of the action taken by our government", he attacked the New Zealand trade agreement and declared that creameries in Canada were now buying New Zealand butter, working it and selling it to the people of Ontario.

Hon. Fernand Rinfret, Secretary of State in the Dominion Government, declared that if Liberals were returned the sales tax would be abolished. Ald. Factor, Liberal candidate in Toronto West Center, told an audience in his constituency that Premier King had told him he would receive a cabinet appointment — if elected.

Confesses Shooting

Frank D. Keaton, who is reported to have confessed to shooting Motley Flint in a Los Angeles court room July 14. Financial loss in the latter's bank was given as the motive.—Telephoto picture.

BOBCAYGEON, KENOSHA INN
THE STONE HOUSE WELCOMES YOU
Sunday CHICKEN DINNER, 5 to 7.30 P.M.
$1.00
Tables Reserved for Party Groups on notice
—Phone 82
2d, 16, 2321

CONSERVATIVE VOTERS
WE NEED CARS FOR ELECTION DAY, JULY 28
WILL YOU VOLUNTEER YOURS?
PHONE 3400
CONSERVATIVE COMMITTEE ROOMS
9d, 5 8 10 12 15 17 19 22 24

THIS old world is surely hard on tires and it's surely hard on papa's pocketbook. We know how to cut down your tire expense. Our vulcanizing will save many a tire for you that you may think is ready to be scrapped.

Peterborough's Largest Tire Service

JOHNSTON
Tire, Battery and Radio Service
GEORGE AND McDONNEL
Phone 2123

"It's Confidence That Does It"

Montmorency Cherries
11-qt. Basket - $1.10 6 qt. Basket - 65c
Black Sweets, 6 qt. - - - - - $1.25

Potatoes, Home Grown, Peck 35c
Sunlight Soap, 5 Bars. 25c
Peanut Butter, Pt. Jar. 25c
Peanut Butter, Qt. Jar. 39c
Lemon Butter, Qt. Jar. 49c
Shortening, lb 16c
Pure Lard, 2 lbs. 35c
H. P. Sauce, Bottle .. 26c
Dairy Butter, lb. 27c
Creamery Butter, lb... 31c
Maple Sugar, Block 20c and 30c
Cheese, New, lb 23c
Cabbage, large, each 5c and 10c

Lettuce, Head 10c
Celery, Head, 15c, 20c, 25c
Bananas, 3 lbs. 19c
Cauliflower, 15c, 20c, 25c
Carrots, Beets and Onions, 6 bunches, 25c
Black Salada, 1-2 lb... 27c
Butter Beans, 2 lbs. .. 25c

Gerber's Strained Vegetables for children and invalids. spinach, carrots, tomatoes, peas, prunes and vegetable soup, tin 15c

Canteloups, Salmon Flesh, Each .....15c and 20c
Tomatoes, Home Grown, Pound 25c

EGGS Seconds and Cracks Dozen 24c In Cartons, 26c

Porter S. White Co.
Phones 1960 2960 **Groceterias** 322 GEORGE 346 CHARLOTTE

PROBABILITIES.
Moderate winds, partly cloudy and warm to-day and Saturday. Local thunder storms.

The Evening Examiner

HOME EDITION

IF IT WILL HELP PETERBOROUGH AND DISTRICT, THE EXAMINER IS FOR IT.

VOL. LXV., No. 15 | PETERBOROUGH, ONTARIO, CANADA, FRIDAY, JULY 18, 1930 | PRICE THREE CENTS

HUNDREDS PERISH IN JAPANESE TYPHOON

Freighter Hits Berg Off Belle Island

LINER ATHENIA IS STANDING BY TO SAVE CREW

Ship With 6,700 Tons of Coal For Montreal Strikes in Fog.

TWO HOLDS FLOODED.

All Rescue Efforts Held Up Until Weather Clears.

MONTREAL, Que., July 18 (C.P.).—Steaming along in a dense fog early to-day, the freighter Dalyran, carrying 6,700 tons of coal from Swansea to Montreal, rammed an iceberg and stuck fast on a ledge, 11 miles northwest of Belle Isle, in the Straits of Belle Isle, according to information received by agents here.

Athenia Stands By.

In reply to a call for assistance, sent out by the stranded vessel, the Cunard liner S.S. Athenia, en route from Liverpool to Montreal, is standing by to take off the crew.

Details as to how the vessel struck the berg and later grounded were not clear here, according to the agents, the Canadian Importing Company. The firm stated the vessel had only recently been launched, and they were unable to say who was in command. It was believed the crew comprised 35 men. The ship is owned by Campbell Brothers of Newcastle-on-Tyne.

Captain Black of the Athenia reported there was a dense fog covering practically the whole of the Strait and the presence of icebergs made navigation difficult. His ship would stand by and do everything possible to assist the freighter off the reef.

Crew in No Danger.

It was learned the two holds of the Dalyran were shipping water, and it may be necessary to abandon her.

Shipping men stated that no efforts could be made to pull the vessel off until the weather cleared. It was not thought the crew was in any great danger.

SEIZING OF MACE BRINGS PROTESTS

Conservatives Would Have Beckett Suspended Rest of Session.

GIVES EXPLANATION.

LONDON, Eng., July 18. (C.P.) — Suspension for the remainder of the Parliamentary session of John Beckett, the Laborite, who scandalized the House of Commons by seizing the Speaker's mace, and bolting for the door, was asked to-day in motions to the House presented by five Conservative members.

Beckett said to-day that he had written to the Speaker explaining that he meant no disrespect to him personally by his act of yesterday.

Asked what induced him to snatch up the mace Beckett said: "I was feeling angry at what had happened before and wanted to make a protest. I meant to get it out of the House in order to call attention to the matter against which we were protesting, the way Brockway had been treated over India. If I had gotten out with it I would have deposited it in the cloak room and left the House."

Disappointed Visitors.

The Laborite, who recently became the husband of the actress, Kyrle Bellew, added, "the only thing I'm sorry about is that the incident must have disappointed some American visitors to the House. Mr. Brockway told me was expecting them and I had offered to look after them for him. But of course neither of us was able to meet them.

Brockway, who has started all of the trouble by breaking into the question period with a fiery Indian address, was expected before his colleague but they left together.

Pup Buried Alive To Learn Lesson

JACKSONVILLE, Fla. July 18.—Panama Park residents listened all night to the howls of a suffering dog. When morning came some of them went to the residence of L. N. Gurgin to see what was wrong.

They found a five months old puppy buried, only his muzzle protruding above the earth.

"I'm just training him not to dig holes in the ground," Gurgan explained. "I've trained three others the same way."

Gurgin was released under bond to await sentence which Judge T. M. Anderson said he was "too angry to even think of passing now."

24-Pound Muskie Caught in the Trent

TRENT RIVER, July 17.—(Examiner Correspondence.)—Record catches are being made here by fishermen. A 24-pound muskie, measuring 46 inches was hauled in on Monday by a guest at Cedar Isle Lodge. Another party the next day caught four big ones weighing 12 pounds each.

Fred White, well-known guide, on the same day landed an 18-pound lunge.

Everyone appears to be doing it, because reports of big catches are coming in daily, and there will be many entries in The Examiner big fish contest.

REICHSTAGS VOTE ON TAX MEASURE BRINGS ITS FALL

Revoking of Financial Measures Nullified By Bruening's Action.

DISSOLUTION AT ELECTION.

Crisis Precipitated Mainly By Bachelor and Bachelor Maid Taxes.

BERLIN, Germany, July 18 (Canadian Press). — The sword of dissolution which had been hanging over the Reichstag ever since the Bruening Cabinet came into power determined to push through its financial reforms, finally fell to-day.

Vote Passes 236 to 221.

Knowing that Chancellor Bruening had President Hindenburg's authorization to send them home if they revoked his revised program, which earlier in the week he had pushed through under Article 48 of the constitution, the Reichstag members nevertheless to-day passed, by 236 to 221, a motion revoking the Cabinet's measures.

Chancellor Bruening thereupon declared the Reichstag dissolved, nullifying their action amid the howls of the Opposition.

New Reichstag elections, according to the constitution, must be held not later than September 14, this year.

Until the election the Bruening Cabinet will continue in office ruling under the emergency powers conferred by Article 48.

The new Reichstag, under the law, must assemble thirty days after election. For that reason there will not be another Reichstag session until October 14 next.

It was the bachelor and bachelor maid taxes among other items in the Dietrich financial program that precipitated the crisis.

Huge 1930 Budget Deficits.

Drastic readjustment of budget items became necessary to meet a deficit in the 1930 budget of over 115,000,000 and half that much in

(Turn to Page 5, Please)

TASCHEREAU IS IN ELECTION FIGHT SUPPORTING KING

Five Provincial Premiers Are Now Entered Into Federal Battle.

LEADERS GOING STRONG.

W. E. N. Sinclair Joins Fray in Support of W. H. Moore at Oshawa.

OTTAWA, Ont., July 18 (By George Hambleton, C.P. Staff Correspondent). — Premier Taschereau of Quebec has entered the Federal campaign. His entry makes the fifth Provincial Premier in the fight—the Conservative Premiers of Ontario, New Brunswick, Nova Scotia, and Saskatchewan, and Mr. Taschereau, who heads the Liberal administration of Quebec. At the same time, W. E. N. Sinclair, Leader of the Ontario Liberal Party, has joined in the fray. Thus, as main nomination day approaches, the area of battle widens.

Taschereau Into Fray.

Premier Taschereau made his entry at Lange Gardien, a few miles outside Quebec City. He spoke in support of Henri Lavigueur, Liberal candidate in Quebec County, and its representative in the last Parliament. He held that a solution for unemployment would be found not in promises, but in providing work. He charged Hon. R. B. Bennett, Conservative Leader, with having voted both in favor of the Australian Treaty and against its abrogation.

Mr. Sinclair spoke in support of the candidature, in the Ontario riding, of W. H. Moore, formerly chairman of the Tariff Advisory Board. Mr. Sinclair added, however, that he appeared as a private citizen, and not as Ontario Liberal Leader. From the same platform, at Oshawa, Mr. Moore declared that since the inception of the New Zealand Treaty Canada had bought from New Zealand goods to the value of 45½ million dollars. She had sold to New Zealand goods to the value of 93 million dollars. "You people of Oshawa," he added, "have had a considerable portion of that 93 million dollars of trade. And I am sure you want to hold it. Never more than now, Oshawa needs that business. This is not the time to talk of cancellation of jobs, for that will be the result of cancellation of treaties."

Federal Leaders Going Storng.

And through the Ontario constituencies, the Federal leaders continue their long-drawn battle. Hon. R. B. Bennett, Conservative leader, has words of warning, at Stratford against economic penetration by the

(Turn to Page 5, Please)

Bromley Ready to Try Pacific Hop Again

Lieutenant Harold "Grit" Bromley, former Canadian Army flier, is shown about to take off in his secretly-built long-cruising monoplane on its initial flight at California. The flight was a trial preparatory to his attempted flight across the Pacific Ocean from the coast to Tokio, Japan. This will be the fourth attempt of Bromley. His first three planes were hopelessly wrecked on the eve of his actual take-offs.

Mythical Agopogo Attempts to Devour Cariboo M.P.P.'s Boat Crew in B.C. Lake

WILLIAMS LAKE, B. C., July 18.—(CP)—Roderick Mackenzie, Member for Cariboo in the Provincial Legislature, returned to town with a story of having had his sailboat wrecked in Williams Lake by the Ogopogo, mysterious denizen of British Columbia.

While sailing on the lake with his son, Alistair, and another companion, the boat struck something which he described as "elastic and alive".

"There was an irregular wind blowing at the time, but it was not sufficient to bother an experienced sailor", said Mr. MacKenzie, "the uncoiling of the great fish could easily account for the upturning of the craft".

The Ogopogo made an attempt to devour the sailboat crew, as he is reported to have done years ago in the case of some Indians who were wrecked at approximately the same spot and according to legend, conveyed by a subterranean passage to the Pacific Ocean.

TURK AGED 156 ARRIVES IN U.S. FOR NEW TEETH

Zaro Agha Will Let Scientists Have a Look at Him For "a Consideration."

TALKS OF WARS.

Has Been Married 12 Times—Lost Track of Majority of Descendants.

PROVIDENCE, R.I., July 19—Zaro Agha, who says he is 156 years old and that the first 100 years were the easiest, landed here from Turkey today to get himself a set of false teeth and, for a consideration, to let American scientists have a look at him.

Government Has Birth Record

The date of his birth, as given on his passport, was February 16, 1774, and this was based, said his great great grandson, Ahmet Mussa, who accompanied him, on an actual record in the possession of the Turkish government.

Yellow and wrinkled, with a hawk-like nose, bristling grey moustache, and lively, curious eyes, weirdly alive in their deep sunken sockets, Zaro Agha, sat in the sun on the deck of the steamer Sinaia and talked of wars and women and the third set of teeth that he grew at the age of 105.

"They weren't very good teeth," he said in Turkish to his great great grandson, who repeated it in French to his patron Assim Redvan.

"Not very good teeth; more like baby teeth, and they lasted only 15 years."

Married 12 Times

Zaro Agha has been married 12 times and had 36 children, all of whom are now dead save one daughter, who was born when he was 96. He has lost all track of the number of his grand children, great grandchildren, and great great grandchildren.

My first wife I married when I was 20," he said, "and I always got along with all my wives very nicely.

"Of the descendants through my later wives that I married since I moved to Constantinople 120 years ago, I have some record. I know that before the World War I had 22 great grandchildren living in Constantinople.

Jews Not Wanted At Wailing Wall

JERUSALEM, July 18.— The Hebrew newspaper Doar Meyom said that it had learned that the Wailing Wall Commission had talked with the Moslem Grand Mufti till after midnight to try to bring about an Arab-Moslem agreement over the Wailing Wall.

According to the paper the Mufti apparently rejected the overtures giving always the same answer: "There isn't room for a compromise between Jews and Arams. The wall belongs to Moslems of the whole world, and Palestine Arabs don't want Jews at a Moslem Wall.

DANIEL DARRAH ELUDES POLICE

Prisoner Being Brought to Campbelford Escapes From Car.

ARRESTED IN LONDON.

CAMPBELLFORD, July 18 (Examiner Correspondence). — Daniel Darrah of Campbellford, while being brought back to this town from London, where he was arrested this week at the instigation of the Campbellford police, to answer a charge of false pretences, escaped custody on the Shallow Valley Road, one mile from the Highway, at 8 o'clock last night. No clues as to his whereabouts have yet been discovered.

Darrah was in a closed sedan and in charge of Police Chief G. C. Bromley, of Campbellford, and an assistant. He made his escape when the party paused momentarily on the road. According to the description given by the police he is about 30 years of age, but looks older than his years, of dark complexion, between five feet seven inches, and eight inches in height, and is wearing a dark suit with a white pin stripe and low black shoes. At the time of his escape he was wearing a grey peaked cap.

Darrah's arrest was made by the London police on July 16 on the strength of circularized information. The false pretences charge dates back to March of this year.

The assistance of the Provincial Police was secured in the search for the escaped man last night. He took to the bush, and it is thought that he is hiding out in the near vicinity.

LAD TAKES OWN LIFE.

VANCOUVER, B.C., July 18 (C.P.). —Ankles and knees tied with rope, and dressed in woman's clothing, the body of Bryan Chadwick McHugh, 16, was found hanging in his home this afternoon, according to a police report. There was no suspicion of foul play, police said.

SASKATOON TILT GROWING BITTER

Premier Anderson Denies Dr. Young's Charges of Vote Soliciting.

INSULT TO MENNONITES.

SASKATOON, Sask., July 18 (By George Finlay, C.P. Staff Correspondent).—For the moment, Saskatoon has become the storm centre of the present Dominion election campaign in Saskatchewan. Charges by Dr. A. McG. Young, the local Liberal nominee, accusing Premier J. T. M. Anderson of attempting to secure the Mennonite vote of the province for Conservative candidates, by promises of school grants and lands, have brought denial from the Provincial Leader and a challenge to Dr. Young to appear on the platform at a public meeting with him here to-night.

Give Detailed Account.

Premier Anderson will answer the Liberal candidate's accusation, and give a detailed account of incidents leading to the charges.

Dr. Young, speaking in Saskatoon Tuesday, declared the Saskatchewan Premier had not only used his influence as Premier to secure votes of the Mennonites for F. R. MacMillan, the local Conservative candidate, by the promise of school lands, but had also intimated lands soon to come under the direction of the Provincial administration would be made available to the colonists. No reference, he said, had been made to other citizens of the Province.

The Saskatchewan Premier, in issuing his challenge to Dr. Young, asserted the allegation of the Liberal representative was an insult to the Mennonites of the Province, an insult to himself, and, he added, "I will refute them at the mass meeting Friday night."

SASKATCHEWAN ASKS AID OF KING

Attorney General Sends Letter to Ottawa After Provincial Cabinet Meet.

JOBLESS RELIEF.

REGINA, July 18. —Saskatchewan has made formal application to Premier Mackenzie King f · Federal assistance in the unemployment situation.

A letter requesting such aid has been sent to Ottawa said Hon. M. A. MacPherson, Attorney General, following a special meeting of the Provincial Cabinet. Whatever money was obtained from the Dominion government, or whatever form of relief was suggested. Mr. MacPherson added, would be referred to the municipalities and left to discretion of councillors. They could consult with the Alberta government as to means of providing relief for the jobless.

CAPITOL WINS HONORS IN SOUND PRODUCTION

Bronze Plaque Is Presented to the Capitol Theatre by Exhibition Herald-World.

J. A. Stewart, manager of the Capitol Theatre, has just received an award that represents a signal and unique honor in the way of theatre equipment. It is a very ornamental bronze plaque which is inscribed, in bas-relief, with the following words:

"A mark of honor has been awarded this theatre for the high quality of its reproduction of sound pictures, by Exhibition Herald-World."

The plaque is decorated with figures of the Lyric Muse and a half-face of the Tragic Muse. The whole effect is singularly attractive.

The excellent reproduction of sound at the Capitol Theatre is ascribed to its equipment and mainly to its fine acoustics, which have been declared ninety-five per cent. perfect for the purpose.

GERMAN LINER BURNS AND SINKS IN MID-ATLANTIC—ALL ARE SAVED

Midnight Rescue Made By Steamer Rangitata on Way to New Zealand.

FIRE STARTS IN HOLD.

LONDON, July 18.— (AP) —The British steamer Rangitata radioed to the Portishead wireless station today that she had rescued all passengers and crew of the German steamer Targis, which burned and sank at about midnight in latitude 35:54, north longtitude 50:07 west.

The position given was about 1,500 miles east of New York in mid-Atlantic.

The Targis, a ship of 3,537 tons, left Colon, en route to Hamburg from Valparaiso, Chile, July 7.

The Targis is a North German Lloyd ship.

The Rangitata is owned by the Federal Steam Navigation Company, Ltd., a British concern. It was en-route from Colon to New Zealand.

First message from the Rangitata came at 11:14 p.m. Thursday and announced that half the crew and all passengers of the Targis bound from Valparaiso to Antwerp and Hamburg, had been picked up by the Rangitata. The Targis was said to be burning badly in number one, two and three holds.

Seven minutes later another message said that the Targis holds had burned through to the boiler and engine room, the vessel was filling with water, and in a sinking condition.

Tourists Take 131 Turtles from Pond

WOODSTOCK, Ont., July 18.—(C.P.).—Two Americans holidaying here broke all records when they caught 131 turtles in two days at Hodge's Pond. The average weight of the snappers was 27 pounds.

REPLY OF BRITAIN IS DISAPPOINTING

Answer to Briand's U. S. of Europe Scheme Published Over France.

HURT LEAGUE NATIONS.

PARIS, France, July 18 (C.P.). — French political and journalistic circles voiced disappointment to-day at the British reply to Foreign Minister Briand's invitation to join in a European Federation of Nations. The reply, published in morning papers, stated far-reaching objections to the scheme.

Principal among these was that the organization would set up new international associations in Europe, some of which would be parallel and duplicating the functions of the League of Nations, and which "could hardly fail to diminish both efficiency and authority of the organs of the League."

Many Seafarers Swept to Death As Ships Founder

Whirlwind, Worst in Ten Years, Heads Towards Korea Where Whole Village Was Buried in Landslide Which Killed 300.

PUBLIC BUILDINGS UNROOFED WITH GREAT LOSS; BODIES BEGIN WASHING ASHORE AT NOGASAKI

Freighter Belonging to Ministryof Railways Missing in Straits of Korea—Fear Expressed For 90 Passengers Believed Drowned.

TOKYO, Japan, July 18.—(AP)—The worst typhoon in ten years swept the island of Kieushiu this morning. It was believed many were killed and that there will be a heavy property damage. Communications were cut and little news was available from the island.

The typhoon swept toward Korea which has suffered from devastating flood and torrential rains. A village was buried Wednesday beneath a landslide and about 300 persons killed.

Floods Take Heavy Toll

Floods have taken a heavy toll in life and property. The Governor of Nagasaki Prefecture radioed a report to the Home Ministry today indicating there was heavy loss of life among seafarers in the typhoon that swept lower Japan. Several boats sank in Nagasaki Harbor and a number of bodies were recovered after the storm passed the Governor said.

The report said many public buildings were unroofed and other seriously damaged, including Prefectural Government headquarters.

Freighter Missing

OSAKA, Japan, July 18.—(CP) — Reports to the Osaka Asahi today said the freighter, Korei Maru, bewas missing between Shimonoseki longing to the Ministry of Railways, and Pusan, Korean in the Korea Strait. Ninety persons are aboard.

BURKE CAPTURES ALEXANDRA CUP

Canadian Shooter Wins With Excellent Score of 69 Out of 70.

TWO OTHERS CLOSE.

BISLEY CAMP, England, July 18 (C. P. Cable).—Canada scored another triumph at the National Rifle Association meet to-day, when Lieut. Desmond Burke, of Ottawa, Ont., former winner of the King's Prize, won the Alexandra Challenge Cup.

Scores 69 Out of 70

Lieut. Burke won with an excellent score of 69 out of a possible 70. He had a perfect 35 in the first range, 500 yards, fired yesterday, and 34 in the 600 yard distance to-day.

The other Canadians were right up in this shoot. Two Toronto marksmen, Company Sergeant Majors W. A. Hawkins and G. M. Emslie, scored 68. Lieut. A. C. Carter of Toronto and Sergeant C. W. Foam of Montreal scored 67.

MELBOURNE SEES MONTREAL SIGNS

Current Carried By Beam Wireless From Canadian City at Press of Button.

EXHIBITION OPENED.

MONTREAL Que., July 18.—(C.P.) —At seven o'clock this morning Acting Mayor of Montreal, Dr. Z. H. Lesage pressed a button in the city hall setting in operation an electrical impulse that was instantaneously carried by beam wireless to Melbourne, Australia and lighted a huge electrical sign bearing the word "Montreal" at the Melbourne 1930 radio exhibition.

Surrounded by local radio and other officials Acting Mayor Lesage, by pressing the button, threw the name of his city in gigantic electrically lighted letters across the Melbourne town hall.

A few minutes prior to the local ceremony the Lord Mayor of London, by a simaur means, flashed out a sign in Melbourne declaring the exhibition open.

5 POINT HANDICAP FACES CANUCKS IN KING'S PRIZE

Londoner Secures 147 Against Burke's and Emslie's 142 in Second Stage.

STIFF COMPETITION.

Canada Have Ten Men in Finals if Hawkins Succeeds in Placing.

BISLEY CAMP, England, July 18.—(C.P. Cable).—Canada goes into the final of the historic King's Prize tomorrow with a handicap of 5 points. That represents the margin between the winner of to-day's second stage and the leading Canadians.

With perfect 50's at 300 and 500 yards, and 47 at 600 yards, Lieut. A. J. Andrews of the 17th London Regiment scored 147 to lead the 300 competitors in the second stage. He won the National Rifle Association's silver medal.

Burke and Emslie Have 142.

Lieut. Desmond Burke, King's Prize winner of 1924, and Company-Sergt.-Major C. M. Emslie of Toronto led the Canadians with 142. Scores in to-day's second stage count in the decision, being added to the totals at the long-distance ranges of to-morrow's final. Only 100 marksmen, cream of the hundreds competing at the present meet, are eligible for the final.

With weather conditions favorable, scoring in the second stage to-day was of a much higher character than a year ago, when the highest score was 141 and scores of 135 qualified. Qualifying scores to-day were as high at 139, though 26 marksmen with 138 found 22 places left in the final for them.

May Be Ten in Final

Ten Canadians will be shooting in the final stage of the historic King's Prize to-morrow. Nine are sure of places following their scoring in to-day's second stage, and there was little doubt that the tenth, Company Sergt. Major W. A. Hawkins of Toronto, would join them. Hawkins has to shoot off with 25 other marksmen for 22 remaining places in the "King's Hundred."

If Hawkins succeeds in getting into the final, as expected, Canada will have two former winners of this great service rifle classic in the final—Lieut. Desmond Burke of Ottawa, winner in 1924, and Hawkins, winner in 1913.

Canadian Scores

The Canadian finalists and their scores in the second stage out of a possible 150 are:—

Lt. Desmond Burke, Ottawa	142
Company Sgt. Major G. M. Emslie, Toronto	142
Lt. John Bowen, Edmonton	141
Sgt. C. W. Foam, Montreal	140
Sgt. Major W. H. Ruffell, Victoria	141
Capt. J. E. Foreman, Hamilton	139
Capt. W. G. Holland, Victoria	139
Sgt. J. H. Regan, Victoria, Victoria	139
*Capt. Alex. Martin, formerly of Calgary	139

*—Non-member of Bisley team.

Company Sgt. Major Hawkins, Toronto, with 138, was practically certain of getting into the final.

14-Year-Old Boy Lands Maskinonge

Jack Cook was the hero this afternoon among The Examiner newsboys. Jack startled staid old fishermen around Little Lake last evening by hauling in a nice 10½-pound 'lunge. He was trolling, and reports that landing the fish was easy, but the tough job was to keep it in the boat. He was forced to club it finally. Jack is fourteen, lives at 157 Crescent street, and delivers an Examiner route.

New Locomotive Explodes--Two Killed

DOCTORS RUSHED TO FIVE OTHERS BADLY INJURED

Force of Blast East of Winnipeg on C.P.R. Tears Telegraph Wires Down.

NO TRAINS DELAYED.

Horses and Cattle at Head of "Extra" Prove Victims.

WINNIPEG, July 18.—Boiler explosion in a new locomotive last night killed two railway men and injured five other persons on the Canadian Pacific Railway near Molson, 40 miles east of Winnipeg. The accident occurred at 5.30 o'clock as engine No. 2807, destined for passenger use ,was drawing a 73-car freight train eastward.

The dead, according to officials of the Canadian Pacific Railway, are: Engineer A. R. Elliott, Winnipeg; Fireman R. Myers, Winnipeg.

The injured, according to reports from the scene of the accident, are: Brakeman M. J. Ripley, Winnipeg, who suffered a broken back, and was badly burned about the legs; Henry Martin, Kakabeka Falls, who received broken legs and severe bruises; he had been proceeding eastward with a carload of settlers effects; Fred Parsons, Burton, Sask., badly injured, possibly with a broken back; he had been accompanying Martin; two trespassers, Dmytro Bavzum and Mick Broc, with broken limbs and serious burns.

Nurses and doctors were rushed to the spot by train No. 4, routed by way of Lac du Bonnet, Man. Train No. 8, eastbound flier, also was sent by this route, and railway authorities reported that no trains were delayed.

Telegraph wires were torn down along the right of way by the force of the blast, and horses and cattle a the head end of the "extra" were killed.

CANADA GROWS MORE DEPENDENT SAYS BENNETT

Conservative Leader Scores Backdoor Canvassing Amongst C.N.R. Employees.

IN ORILLIA TO-NIGHT.

Canada is Best Customer of the United States Declares Hon. R. B. Bennett.

(By Thomas Green, Canadian Press Staff Correspondent.)

STRATFORD, Ont., July 18. — Over the highways and byways of Ontario, Hon. R. B. Bennett carried his election campaign to-day, Departing by automobile early this morning the Conservative leader by arrangement stopped to meet party supporters at several points en route to Collingwood, where he will speak late this afternoon. To-night Mr. Bennett will address a rally at Orillia.

"Backdoor canvassers," as he termed them, among employees of the Canadian National Railways, brought from the Opposition leader an emphatic and unqualified denial here last night of the truth of such statements. This time, Mr. Bennett said, the effort of these 'backdoor canvassers" was to induce employees of the system that they would lose their pensions and railway passes if the Conservative party were elected to office. Another he remarked was the old suggestion that the system would be amalgamated with the Canadian Pacific Railway.

Keep System out of Politics.

"Any effort," Mr. Bennett declared, 'to drag the Canadian National Railways System into politics, is hurting you and the system. Let us keep it out of politics. Imagine people going around alleyways and making backdoor canvasses saying things of that sort, which are not true. The president said he would keep the system out of politics. That is what should be done."

The only reason for the "backdoor canvass" the opposition leader declared, was to make people "forget" the issues. Under any administration of which he was the head, Mr. Bennett proceeded, everything would be done to develop the Canadian National Railways. He was opposed to any amalgamation and believed in healthy competition.

Proceeding, the Conservative chieftain spoke words of warning in respect to the Dominion's growing importations from the United States This "channel of trade" he said, was becoming more powerful and Canada

(Turn to Page 3, please)

Buy A Home
Read the CLASSIFIED ADS

Passes Swimming Test

Nine-year-old Dick Wright, who passed the stiff "A" swimming test at the Central Y. M. C. A. camp at Lawrence, Muskoka, in fine style, swimming across Clear Lake fully clad. The distance is 250 yards and "Dick" is the youngest "Pinecrester" to perform the feat successfully this season.

MANUFACTURER FULLY ENDORSES LIBERAL POLICY

John R. Marshall as a Canadian and Manufacturer, Stands Behind J. J. Duffus.

HAILS DUNNING BUDGET.

Opposition Just Making Broad Statements, Liberal Candidate Declares.

"No one but a manufacturer can know what J. J. Duffus has done for Peterborough," exclaimed John R. Marshall speaking in support of the Liberal candidate at an enthusiastic meeting at Confederation School last evening. "He has been doing things for which the representative has received credit and which that representative should have been doing."

In answer to the Conservative cry of "blue ruin," Mr. Marshall said: "I ask you, as citizens of Peterborough, to look at conditions as compared with any other time in the history of the city, and say are we in dire circumstances? Things are not so bad as the Conservatives represent them to be."

"I want to go on record as a manufacturer as saying that I stand firm behind the Liberal Party and their policy as expressed by Mackenzie King and Mr. Dunning. (Applause).

Run by Canadians

"It has been said from time to time," continued Mr. Marshall, "that our company is an American Company, and in this connection I would say we have here a company represented by myself started with American money, like many other industries in Canada. It is manned, controlled and operated by Canadians. It has also been said that I am an American citizen," said Mr. Marshall, but I can state that I have never earned a dollar in my life than under the British flag, and the majority of our employees are the same.

"This company came here to a place giving every indication of growth and in ten years has built up a business with a turnover of a million dollars per year. It has given employment to Peterborough men and women. I say, as a British subject born in England and raised and educated in Canada, that we welcome every dollar sent over from the United States and invested here. It is an indication of their knowledge of conditions—the fact that Canada is second to none."

Speaking of the long record of achievement of the Liberal party, the speaker stated that the first step in Canada's industrial development was the anti-dumping act imposed by the late Sir Wilfrid Laurier. The next step in the interests of industry was when the Liberal Party put in first the preferential trade with Great Britain and undertook to develop the "favored nation" clause, whereby Canada dealt with the nation that favored her."

Third Epoch in Liberal History

"To-day," said the speaker, "we have the third epoch in Liberal history and Canadian history—the glorious Dunning budget intended to bind the links of the British Empire—an act which marks us as independent Anglo-Saxon people who can stand up and defy the world."

He thought that the Conservatives are deserting their ship and the men they chose as leaders, because they do not represent the true Conservative spirit, while the Liberals are going on to further victories and as a re-

(Turn to Page 9, please)

Cows Frozen Ear Clears Up Thefts

HAMILTON, Ont., July 18 (Canadian Press). — Identification established by a heifer's frozen ear, five cattle belonging to George Marcy of Valens in Wentworth County, were located in a Toronto abattoir yesterday, and a few hours later Edward Lightfoot of Dundas was arrested on a charge of stealing the animals

On Tuesday the cattle disappeared and the countryside was searched without result. A trip was made to Toronto by the owner and other country police, and there the search was rewarded.

TORY PARTY HAS BEEN BETRAYED SAYS BURNHAM

Challenges Bennett to Find Where Winnipeg Platform Approves of His Policy.

SPEAKS AT WOODBRIDGE.

Ferguson Has Never Endorsed Stand of Conservative Leader Ex-M.P. Declares.

WOODBRIDGE, Ont., July 18.—(C.P.)— Addressing a Liberal rally here last night J. H. Burnham, Peterborough, former member of Parliament, said the Liberal policy stood for Empire and that was why he spoke in the present campaign in support of Liberal candidates.

He declared Premier G. H. Ferguson has not endorsed the policy of Hon. R. B. Bennett, Conservative leader, "and never will. In fact," he continued, "what Mr. Ferguson is trying to do these days is neutralize the effect of Mr. Bennett's policy and doing what he can on the side to save the Conservative party in Ontario from being wrecked."

Mr. Burnham again reiterated the stand he has taken against Mr. Bennett in the present campaign, condemning the Opposition Leader for "undertaking to give the cold shoulder to the Empire."

"Am I to be misled, are any Conservatives to be misled into disloyalty to the Empire just because Mr. Bennett has gone 'bughouse' for the moment?" he said.

To Remain British.

"No," he continued emphatically. "We are British and going to remain British and Mr. Bennett cannot drag us away from our allegiance."

Mr. Burnham told the audience emphatically, "I haven't turned Liberal," But he was supporting the policy of Mr. King because it was 'for the Empire."

I am a Conservative and proud of it," he declared. 'But," he continued, "we were all dragged down in the mud by Mr. Meighen, and there we are yet."

He recalled the $"400,000" convention at Winnipeg where Mr. Ferguson and Mr. Bennett "took part in reasserting the allegiance of the Conservative Party to the British Empire."

Defiance to Tory Leader.

"I defy Mr. Bennett," Mr. Burnham challenged, "to say that there was one paragraph or word in the program of the party adopted at Winnipeg which authorizes him to say 'Canada first in preference to the Empire'."

"In fact," Mr. Burnham continued heatedly, "we have been betrayed again."

But, he continued, he wanted to say that Premier Ferguson didn't deserve the criticism heaped on him for his part in the present election campaign.

"Mr. Ferguson is .. true, loyal advocate of the Empire," he went on. "He talks it from morning to night, when he's not talking about himself."

Then he declared that Mr. Ferguson was trying to neutralize the effects of Mr. Bennett's policy.

"Really," he added, "if King and Dunning had left Ferguson alone he'd be off where he started for—up North fishing."

But Mr. Ferguson had been called a coward, Mr. Burnham went on, so he had taken his stand in the campaign.

"But I want to tell you this," Mr. Burnham then stated and shook a fist to emphasize his words. "Mr. Ferguson does not endorse the Bennett policy and he won't endorse it. I will not vote for Bennett because

(Continued on Page 3)

BRITAIN DIFFERS ON BRIAND'S PLAN

Claims U. S. or Europe Might Start Rivalry Between Continents.

CONSULT DOMINIONS

PARIS, France, July 18.—(C.P.).—Great Britain's response to Foreign Minister Briand's memorandum on a proposed Federation of European States was received by the Foreign Office yesterday. It accepts the principle of closer collaboration of European States but takes issue with the methods suggested.

Several objections to the French scheme were advanced in the British reply.

The communication stated the British Government contended its present reply to be of a preliminary and tentative character "as M. Briand's program demands careful and extensive consideration and the British Government feels it to be its duty to undertake that consideration in consultation with its dominions."

The British reply says that the feeling that the creation of any new political institutions at the present time might "create confusion and engender rivalry" which might diminish the authority of the League of Nations, causes the present reply to be designated as "preliminary and provisional."

The fear also is expressed that such a union as Frances proposes might accentuate rivalry and hostility between the continents and thus any measure taken must be elaborated so as to cause no uneasiness abroad.

'Quake Kills Fifty North of Rangoon

RANGOON, BURMA, July 18 (Canadian Press). — Fifty persons were believed to-day to have been killed or seriously injured in a severe earthquake 60 miles north of Rangood in the Tharrawaddy district of Burma. Many houses collapsed. The village of Let-Padan was badly shaken.

BUDGET EXTOLLED TO SOO AUDIENCE BY PREMIER KING

Conservatives Charged With Missing Great Issue of Campaign.

SPEAKS ON STEEL.

Premier Despite Being Two Hours Late is Given Enthusiastic Welcome.

SAULT STE. MARIE, Ont., July 18.—(By Ray Brown C. P. Staff Correspondent) — Premier Mackenzie King is entering upon what will probably be the most strenuous period of the election campaign, this morning he left here for North Bay there to speak at a meeting to-night. But on the way he will probably address gatherings at Espanola and also, for a short time, at Sudbury. From North Bay the Prime Minister will go to New Market for a meeting on Saturday evening. From that meeting he will motor to Toronto and take the train for Ottawa.

Premier Two Hours Late

Last night Mr. King spoke to a great audience in the arena here. It was not only a large audience but it was a gathering which manifested a rare degree of patience. The Prime Minister, who travelled all the way from Kenora, where he spoke last night, to attend this meeting, did not reach the Soo until after ten o'clock. The audience had been waiting since eight. In the interval there had been addresses by A. E. Whytall, Liberal candidate in West Algoma, and other prominent Liberals of the vicinity. Band music had helped to entertain the crowd. When Mr. King arrived the gathering was not too tired to give him a rousing welcome.

As was to be expected in a city where large industries are located, the Prime Minister devoted th greater part of his address to the budget. Taking the iron and steel industry as an example he told the audience that the general prosperity of Ca-

(Turn to Page 3, please)

EIGHT IN WINDSOR A.B.C. CASE FREED

Dismissal Comes After Hearing Which Lasted 23 Days.

DEFER SINGER JUDGMENT.

WINDSOR, July 18 (C.P.)—Windsor wholesale plumbing firms and their officers were yesterday afternoon dismissed in the preliminary hearing of charges of conspiracy under Combines Investigation Act. Twenty-three individuals, including Louis M. Singer, K.C., and W. F. O'Connor, K.C., of Toronto, and 21 major plumbers of Windsor, will know their fate when a written decision is handed down on September 4.

The defendants dismissed were: Crane, Ltd.; N. B. Hobbs, G. C. McKeough Co., Ltd.; Murray S. Stewart; J. T. Wing Co., Ltd.; John Stuart; O. P. Hamblin Co., Ltd.; O. P. Hamlin. Magistrate D. M. Brodie, before whom the hearing was held, found that there was no evidence to show that they had ever in any way agreed to conspire.

The court also found the evidence of A. D. Belair, Richard Langley and David L. Hoover, that they had been refuses supplies by these houses, was correct as to refusal, but that the real reason was because their accounts were not wanted by any wholesale house as a result of their financing.

The preliminary hearing of the eight charges against 31 individuals and corporations alleged to have been associated with the Amalgamated Builders' Council, the Canadian Plumbing and Heating Guild, and the Dominion Chamber of Credits, has occupied 23 days, spread over many weeks.

The hearing of the charges, laid following an investigation conducted by Gordon Waldron, K.C., is believed to set a record for length of time so far as a Canadian court is concerned.

NORWOOD

Miss Rita Brethen sailed last week for the Old Country with a party of young people from Toronto with the Rev. Crossley and Mrs. Hunter of Toronto. The tour will last for seven weeks. Mr. and Mrs. Brethen motored to Toronto to bid Miss Brethen bon voyage.

Mrs. Villan and Miss Eleanor Clark, of Toronto, are guests of Mrs. E. P. Cuffe.

Mrs. Ida Taylor of Peterborough who was visiting with Mrs. Bertrand is very ill.

Mr. Keefe McLaughlin of Peterborough is holidaying at his home here.

Mr. and Mrs. James Woodley of Coe Hill are visiting their daughter, Mrs. Isaac Rusaw.

LIBERAL TARIFF AIDS CANADIANS W. H. MOORE SAYS

Claims Only Professed Politicians Opposing Countervailing Duties.

MILK PRODUCTION GROWS.

King Gov't Raised Rate on New Zealand Butter Soon As It Was Asked.

OSHAWA, Ont., July 18 (C.P.) — Speaking to an audience which filled the Regent Theatre and by radio over a chain of Ontario stations, W. H. Moore, Liberal candidate in the riding of Ontario, last night expounded the principles of the Liberal tariff, answered the criticisms of the Conservatives regarding the Australian and New Zealand Trade Treaty, and stressed the principles of the British preference.

Answers Bennett

Replying to Mr. Bennett's criticism that the countervailing tariff meant that Canadian tariff was made in Washington, Mr. Moore said: "Some people have called the countervailing

(Turn to Page 3, please)

URGE U. S. TO ASSIST IN INDO-BRITISH CONFLICT

WASHINGTON, July 18 (C.P.).—A resolution calling upon the United States Government to use its good offices for peaceful settlement of the Indo-British conflict without abridgement of the "just rights of the people of India," has been introduced in the Senate to-day by Senator John J. Blaine of Wisconsin. Some months ago Mr. Blaine sponsored a resolution favoring recognition of Indian 'independence" from the time when the Indian Nationalist Congress voted for "freedom" last December at Lahore.

FERGUSON TAKES UP CUDGELS WITH LABOR MINISTER

States 1,500 British Immigrants Stopped Coming to Ontario By Wire to Ottawa.

HEENAN TOO LAX.

"Must Join Liberal Association to Get on Trenton Aerdrome," Premier Says.

(By Frank Flaherty, C. P. Staff Correspondent.)

SUDBURY, July 18. — "The Government of Ontario refused to accept any responsibility for bringing immigrants into Canada while unemployment conditions remain as they are," Premier G. Howard Ferguson declared here last night He was replying to Hon. Peter Heenan, Minister of Labor, who, he said, claimed no protest against immigration had been received from the Ontario Government.

Wire Sent to Sir William Clark.

Mr. Ferguson advised Mr. Heenan to consult Sir William Clark, British High Commissioner at Ottawa. The Premier declared that he had wired Sir William advising him that Ontario would not accept any of the party of 3,000 British immigrants the Dominion government had undertaken to bring to Canada. It had been proposed that Ontario should take 1500 of them. The Provincial Government, however, refused to aggravate the unemployment situation when there was no chance of absorbing newcomers into profitable work.

On the platform with the premier to-night was Hon. Charles McCrae Minister of Mines. The Premier's speech was broadcasted. The meeting was in the interest of Harry Morel, Conservative candidate in Nipissing. J. E. C. Bambury, K. C., of Montreal spoke in French.

Charges that the Ontario Government was employing only Conservatives on road building in Northern Ontario were described by Mr. Ferguson as "petty political bickering."

"I'm not going to discuss with Peter Heenan whether there are more Tories than Grits on the roads," he said. "But I could take you down to Trenton where they are building a big airdrome, and you have to join the Liberal Association and pay a dollar for a card before you can get a job. We have some of

(Turn to Page 3, please)

Salada Orange Pekoe proves itself with the first sip
"SALADA" ORANGE PEKOE BLEND TEA
'Fresh from the gardens'

LAPOINTE LAUDS LIBERAL POLICIES

'Deploros Pessimistic Attitude of Conservative Campaign.

REVIEWS ACHIEVEMENTS.

COCHRANE, Ont., July 18.—(CP) —A lengthy analaysis of the Liberal Government's record marked the addresses delivered here last night and at Kapuskasing in the afternoon," by Hon. Ernest Lapointe, Minister of Justice. Large, enthusiastic audiences greeted the minister who speaks both English and French.

Although Mr. Lapointe's stay in the north will be short, he has planned a strenuous campaign. Today he will go to New Liskeard and after speaking there in the afternoon will move on to Cobalt for another meeting at night.

Speaking in support of Joseph Bredette, Liberal candidate in the riding of Temiskaming North, Mr. Lapointe deplored the pessimistic attitude which he claimed had characterized the Conservative campaign.

He said a wise economic policy administered by the Liberal Government had brought to Canada its present sound financial condition.

Referring to the Dunning budget Mr. Lapointe said it was based on the principles of recripocity and British preference.

Problems such as the Duncan Commission, returned soldiers' legislation, return of the natural resources to the Western Provinces, old age pensions and others had been dealt with in a satisfactory manner, he maintained.

T. K. WADE ELECTED NEW GRAND SENIOR WARDEN

TORONTO, Ont., July 17 (C.P.)— T. K. Wade was elected Grand Senior Warden of the Masonic Grand Lodge of Ontario at the close of the 75th annual communication here this afternoon. Other officers elected are: J. A. Robinson, Grand Junior Warden; G. W. Tobbs, Grand Chaplain; J. A. Sharpe, Grand Registrar.

Next year's meeting will be in Windsor.

PORTUGUESE PLOT BARED.

LISBON, Portugal, July 18. — The Portuguese Government let it be known to-day that a plot against the dictatorship of President Carmon has been discovered and a number of citizens and soldiers arrested.

Complete order prevails in Lisbon.

BRILLIANT—BRIGHT—MELLOW—DEEP

PHILCO

TONE-CONTROL

»»» NEWEST MIRACLE OF RADIO RECEPTION «««

Philco Tone-Control

You can turn the Philco Tone Control to these four positions of *tone quality*. You can change speech or music to suit your taste. You have a *personal control* over the tone sent you by the station. You operate it yourself with this knob on the front of the set and vastly increase your sphere of radio entertainment. It is truly "Radio's newest miracle."

THE HIGHBOY

New 9-tube Screen Grid Plus Chassis built into an exceptionally beautiful cabinet of American walnut, with one hundred per cent figured matched butt walnut pilasters and instrument panel, hand-rubbed satin finish; American Gobelin Tapestry over speaker.

Price $210.00 less tubes

Radio's newest marvel—a tone control knob on the front of the set which gives you mastery over the quality of tone sent from the broadcasting station.

Think what it means to bring in your favorite jazz band with the crisp, snappy tone of dance-floor *reality*. Consider the enjoyment of bringing in the great Philco Symphony concerts in the mellowest, richest tones, or if the music offers big brass sonority, you can instantly make it as brilliant as you like, with a turn of the hand.

The radio world has been waiting for the the perfection of this invention. Everybody has wondered when the radio *listener* could take a hand in the performance, right at home.

Here it is at last! It was the sensation of the recent National Radio Show at Atlantic City. It has been hailed by the Philco dealers, all over the land, as the greatest step forward in radio reception since the perfection of Philco balanced units, which *still* serve to give you the wonderful lifelike *undistorted* Philco tone.

It is natural that Philco should again lead the industry with *Philco Tone Control*. Philco has long been identified with the perfection of radio tone. In 1929 these marvelous sets became world leaders in popular favor and in sales, because of the wonderful tone produced by Philco's balanced units; new circuits of extraordinary selectivity; tremendous distance ability, opening up of vast new fields of enjoyment for owners.

All these great features are retained and Philco Tone Control is added. Philco's new radios are all you can buy in radio, no matter what you pay. The Philco Screen Grid Plus has, in addition, *Automatic Volume Control* which counter-acts fading, so you can not only get, but hold and enjoy distant programs. No sets in the world offer such a combination of exclusive features and desirable devices. Each Philco Radio has a new, improved electro-dynamic speaker and a New Station Recording Dial on which you can log your favorite stations. Philco Radios are available for operation on AC or DC electric current, or by battery. And the new Philco cabinets are the most beautiful and tasteful, we believe, ever offered anywhere at any price. Foremost designers created them. Tremendous acceptance has made them far from expensive. Such values are hard to believe until you inspect the Philco line at your nearest dealer's.

PHILCO PRODUCTS LIMITED, OF CANADA, TORONTO

PHILCO

BALANCED - UNIT - RADIO

ALDOUS & METCALFE

CANADIAN DEPARTMENT STORES LIMITED

28

EMPIRE TRADE IS ELECTION POLICY SAYS SPEAKER

Liberal Party is Ashamed to Go to Country On Its Old Policy.

WANT STABLE POLICY.

C. D. Logan, Verulam Farmer, Speaker on Platform of E. A. Peck at Nogie's Creek.

"The Liberal Party is talking Empire trade to-day because the United States has slammed the door in its face and it is ashamed to go to the country with its old policy. If it were not for the prices the farmers are getting for their produce and the number of unemployed men walking the streets of our cities, you wouldn't be hearing this kind of talk from Liberals."

This was the declaration of C. D. Logan, prominent farmer of Verulam Township, speaking at Nogie's Creek last night in behalf of E. A. Peck, Conservative standard-bearer in West Peterborough. Other speakers were S. T. Medd of this city, J. Lithgow of Bobcaygeon, and Mr. Peck.

"This is one of the most important elections affecting agriculture since Sir John A. Macdonald carried the country on the 'national policy' issue," declared Mr. Logan. "As farmers, we demand—and should get—a certain amount of protection. The King government has not given us the consideration we deserve. To-day the Conservative Party faces the country on the policy it has had for 50 years, while the Liberal Party has a new policy—if, indeed, it has a policy at all"

Scores Importation of Eggs

Mr. Logan scored the drop in produce prices and the increase of produce imports from the U.S. He cited the fact that in the first three months of this year Canada had been the largest customer for U.S. eggs, purchasing 2,665,215 dozen. For every 3 dozen eggs exported from the U.S. in the first quarter of 1931, he pointed out, 2 dozen had come to this country. He recalled that eggs here had dropped to summer prices at the beginning of April.

"We want a party with a stable policy," he asserted. For 9 years the King government had sought trade with the U.S., despite Tory protests, and had done nothing for Empire trade.

"We need a strong business mind at the head of this country's government," stated S T. Medd in the course of his address. "The Hon. R. B. Bennett is unquestionably a successful business man. He was chosen as leader of the Conservative Party at the Winnipeg convention for that very reason. Mackenzie King has been in politics for some time; many will admit he is a politician; few will accuse him of being a business man. He deals in generalities; he doesn't seem to know where he is going."

The Liberal party, in convention in 1919, Mr. Medd recalled, had laid down a distinct free-trade platform and had selected a leader to carry it out. King had later declared that he was not committed to any one policy—that the convention's platform had been "only a chart." To-day we saw him after he had completed an about-face. How did we know his present policy wasn't "only a chart" too, and that he would abandon it as soon as returned to power?

"The Liberal Party is trying to wear the Conservative coat, and it doesn't fit very well," declared the speaker. He saw Dunning, Crerar, Malcolm and other Liberal Ministers as insincere in their present stand.

"A red herring across the trail" was the way in which Mr. Medd characterized recent disloyalty accusations. As an ex-service man, he said, he resented these accusations, coming in many cases from men who had not been overseas. He remembered times during the war when he would have been glad to see just "one more man" coming into the front lines.

Didn't Care For Britain in 1911.

That Bennett was taking the sane, business view of the British preference issue and that the King position was a doubtful one, was the contention of E. A. Peck in his speech. Mackenzie King had been Labor Minister in 1911, and had gone down to defeat in his own riding on the reciprocity issue. "He didn't care what happened to Britain then," Mr. Peck declared.

"This country needs a very distinct shaking-up in the matter of government," he announced. By letting things drift, the King administration had been responsible for unemployment and farm depression, and had shown themselves unable to deal with the situation once they had permitted it to arise.

He quoted from Hansard a speech of the Prime Minister's made in the House prior to the introduction of the Dunning budget. King had refused then, as he had consistently refused in the past, to yield to Tory demands that the tariff be raised, Mr Peck pointed out. The Premier had been haunted by an avowed fear of provoking the United States. On these grounds he had refused British preference.

J. Lithgow addressed the meeting first, stressing 'hard times" and the interdependence of classes. "Higher prices for everything make for prosperity," he asserted. He scored the manufacture of Canadian raw material in the U.S. and the exodus of Canadian youth; saw the necessity of developing the home market. The building of Canada was "the best British preference."

Peter Graham of Nogie's Creek was in the chair.

Imperial Bank Head

Frank Roph, who is the new president of the Imperial Bank.

Time to Move

THE VICTIM: "Ere! If you don't 'urry up and get a move on, I'm going to stand up!" —The Humorist, London.

Cottager's Supplies

OF ALL KINDS AT

DAVIES' DEPOT

390-394 AYLMER STREET

'PHONE 308

Day Bed Complete

Hundreds of Useful Articles—all Sold at Below Wholesale Prices.

Cots	Running Shoes	Dishes	Chairs
Beds	Oilcloths	Dippers	Tables
Springs	Caps	Trunks	Stoves
Mattresses	Straw Hats	Valises	Hammers
Blankets	Crockery	Furniture	Saws
Pillows	Tinware	Hardware	Tools
Rugs	Frying Pans	Glassware	Chisels
Boots, Shoes			

GARDEN HOSE—with Couplings, ready for use. Regular 14c—for ..... 10c a Foot

Cash Pair for Used Furniture and Clothing.

Be sure and find the place.

Opp. Milk Products Co. - - Formerly Smith's

2d-11,18

LIBERAL TARIFF

(Continued from Page 1)

duties, retaliation. I don't object to the word, but under them Washington set the measure of retaliation. Ottawa says to Washington: "You cannot have all your own market and part of ours. You cannot build a door, clever as you are, which will allow your products to come into Canada, and prevent our products from going into the United States." When the people of this country got that thought into their heads, you could search the country without ever finding anyone other than the professional politician who was opposed to the countervailing duties."

Mr. Moore presented arguments to prove that the dairy industry had not been ruined by the importations of New Zealand butter. Since 1921, he said, there had been an increase in the production of milk and its fat equivalent of 28½ per cent., and in increase in its value of 20 per cent. It had been true, he said, that the importations of butter from New Zealand had increased, but it was also true that export of milk produce from Canadian in the year ending November, 1929, exceeded by $2,738,000 the importations into Canada.

Dairymen Kick in November, 1929

Mr. Moore said it was not until November, 1929, that the dairymen of Canada made their first application to the Tariff Board for a revision of the dairy schedule of tariff. A hearing was given on January 15, 1930 and in his budget in May, Mr. Dunning presented the result of the findings of the Board in the form of an increase in the tariff schedules on butter, making the new rate the exact figure asked for by the National Dairy Council.

Referring to the Treaty with New Zealand, Mr. Moore said: "The Conservatives take the attitude of cancellation; the Liberals take that of maintaining the treaties and revising the schedules. Surely the Liberal attitude is the right one, he claimed. The National Dairy Council did not ask for cancellation. It recommended the treaty as of considerable value to Canadian trade.

CANADA GROWS

(Continued from Page 1)

was becoming more and more dependent economically on the United States. To-day, Mr. Bennett observed, this country had arrived at the position where she was the "best customer" of the republic among the nations of the world.

Once, the Opposition chieftain declared the trade between Canada and the United States was a 'small rivulet," but now it has developed into a "mighty stream." Three million dollars per day were now being sent to the American Republic to buy goods from that country. More than six hundred million dollars annualy were being sent to the American Republic for wholly or partially manufacturel goods. "Do you realize, men and women," he asked, "that of this amount of $615 000,000 approximatey 30 per cent. represented Dr," the channel of trade was becoming more powerful, Canada was becoming more dependent and less and less independent economically, Mr. Bennett said.

"The stream had become so great" he continued "that it could not be easily damned—but it was not yet too late.

Mr. Bennett recalled the instance of the Hawaii Islands which produced large quantities of sugar cane. The United States had raised the tariff higher and higher against this import and Hawaii became part of the United States. But the Conservative Chieftain continued the most serious thing of all during the King administration was the loss of our population—the economic loss of 1,250,000 men, women and children.

"The loss of 1,250.000 of our people," Mr. Bennett declared, "is too great a price for having Mr. King as Prime Minister for eight years." The United States, he said, had been devoting considerable study to the economic value of boys and girls of 18 years of age, and after allowing for the cost of maintenance, had placed an economic value of $18,000 on each boy and girl. The loss to Canada through the exodus was a matter of billions of dollars, the Opposition leader stated.

BUCKHORN

The 'Hopalong' sailing boat passed down with a party of youths for sailing instructions

The 'Elsie M.' passed down and returned with cribs in tow for Lindsay.

The newly built launch 'Titchborne' from Orillia passed through the lock.

The following are registered at Buckhorn Lodge: Mr. and Mrs. S. E Hessin, of Toronto, who were the week end guests of Mr. and Mrs. Brown of Troy, Ohio; Mr. Stephen Levinis, of Buffalo; Mr. and Mrs. W. C. Faulks, Buffalo; Mr. and Mrs. Tidgiens, Wilkinsville, Ohio; Mr. and Mrs. George H. Stohn, Bolivar, N.Y.; Mr. and Mrs. H. D. Cram, Cleveland; Miss F. Jones, Toronto, and Miss M. Darling, Toronto.

Miss Lily Shearer of Peterborough was in the village on Wednesday.

Mr. Ross of Peterborough was in the village on Wednesday.

Miss Maggie Weir is the guest of Mrs. Shaw.

TELLING ALL HER FRIENDS ABOUT IT

"I expected great things of Sargon and it has not disappointed me. For months I had been in a terribly run-down condition, tired and indisposed all the time and was subject to severe headaches. There was a neuritis condition in my shoulder and arm, and constipation had such a hold on me that I developed hemorrhoids. Six bottles of Sargon drove the pains out of my body, I sleep better than I have in years, and have a wonderful feeling of strength and energy. I'm telling all my friends about Sargon.

"Sargon Pills have given me such wonderful relief from constipation that I don't notice the hemorrhoidal trouble like I did, and I'm enjoying splendid health in every way."—Mrs. M. Robertson, 15 Alice St., Hamilton, Ont.

MRS. M. ROBERTSON.

Sargon may be obtained in Peterborough at Bond's Drug Store.

BUDGET EXTOLLED

(Continued from page 1.)

nada must be the basis for prosperity in any particular enterprise. The sale of steel rails, of structural steel of other forms of steel was contingent upon Canada's prosperity. And Canada's prosperity, he asserted, was contingent upon the Dominion obtaining and retaining the Great British market. This was basic.

The Conservative leader, asserted Mr. King, was avoiding the great issue of the campaign. This was the budget with its provisions for widening the British preference. The budget was not only the great issue of the campaign, he said, but it was also the reason why an election had been called at this time. The Government he told his listeners, could have remained in office for another year and a half, but when the budget, which he thought should have met with the support of Conservatives in Parliament, became a target for their ridicule and opposition", the Government had determined to let the people decide the issue. The decision was particularly important in view of the pending Imperial Economic Conference to which Canada would send her representatives.

Pro-American Doctrine

Mr. King charged that the Conservatives had, for years, past been trying to spread the doctrine that the Liberal Party was Pro-American. Especially had they endeavored to preach this doctrine with respect to him, he said. It was absolutely false, he said, and the introduction by his Government of a budget which was strongly British in its sentiment, had left the Conservative leaders at a loss. All they could do was to cast around for other things to talk about in an effort to obscure the great issue of the campaign.

Home Market.

"Our opponents are telling you a great deal about the home market," said Mr. King, "but if we had to depend on the home market to absorb our products we would be buried under them." The Tariff Board had made suggestions of many things that Canada could purchase from Great Britain instead of from the United States without injury to the consumer. The board had suggested certain changes which would direct Canada's trade in certain respects from Canada to the United States and in this way $200,000,000 worth of purchasing power had been changed over to the mother country.

The government had expected that the budget would meet with the support of the Conservatives in the House of Commons Mr. King said. It was a budget which increased the British preference. It was a budget which was helpful to the iron and steel industry. It was a good budget, and there was no reason why a government should be opposed in everything it brought down. Therefore the government was jusitfied in expecting support, but instead it had met with ridicule and opposition.

Move Unexpected.

The Conservative party, Mr. King asserted, had not expected that the government would go to the country on the budget, and when the government had done so Mr. Bennett and Mr. Ferguson had been left at a loss. The Conservatives had opposed the budget, he said, but it was a budget which met with support in the northern country. It was a budget which met with support in Canada. Was it any wonder that leading Conservatives in the Dominion were writing to the papers saying that they would support the Liberals on this great issue.

The widening of the British preference was already beginning to find its reflection in Great Britain. Mr. King asserted. Wheat was moving more easily within the last few months.

Dealing with the record of the government, the Prime Minister declared that there had not been a single charge of graft or corruption made against the government during the entire campaign.

TORY PARTY HAS

(Continued from page one.)

he is no longer a member of the Conservative Party."

Mr. Burnham presented what he described as a scientific analysis of the situation, in which he played no favorites. He den aced Mr. Bennett, he praised Mr. King for his Empire policy, he voiced his support of Mr. Ferguson, and he even took a rap at Mr. Dunning, declaring that in certain remarks on the preference situation Mr. Dunning "didn't know what he was talking about."

"But," he went on, "I don't care if the man be Ferguson or Dunning or Bennett. Let us know the facts. And the facts are that we have been shut out from the United States. But the United States can't shut us out from the Empire, and Mr. Bennett cannot shut us out from the Empire."

This Woodbridge meeting was a Liberal rally in the interests of W P. Mulock, the Liberal candidate in North York. It was a gathering of 700 people in the Woodbridge Park, and this audience gave the speakers a very attentive hearing.

Edward G. Odette, Liberal candidate and ex-M.P. from East Essex, told how market gardeners, farmers and industrialists benefit by the Dunning Budget. Mr. Odette noticed references to the Conservatives who are now supporting the King policy. He pointed out: "My father in 1896 was the Conservative candidate for the riding I now represent as a Liberal."

PILE PAIN

Ends in 1 Minute

"Ended burn, itch and pain of piles in 1 minute with 'Soothe-Salve'," writes L. T. Sears. "Bleeding stopped. Piles soon vanished. Avoided operation." Get instant results today. All druggists.

Robt. Fair & Co. Ltd.

Special Sale of Dress Goods For Saturday

Beautiful Celanese and Canton Crepes, in lovely solid shades, suitable for daytime or evening dresses. Prices range from, per yard..... **$1.69 to $2.50**

Silk Tweeds, newest creations, in charming designs and color combinations. Regularly sold at $3.95 yard. Saturday Special Sale price..... **$2.95**

"Normandy" Voiles, printed in yellow with white dots, white with red dots and white with black dots. One yard wide. Sale price, yard..... **65c**

"Fruit of the Loom" Fabrics, guaranteed fast vat colors. Lovely designs and shades for ladies' or children's dresses. Per yard..... **35c**

Printed Rayons, in a wide assortment of patterns and colors. Formerly priced up to $1.25 per yard. To clear on Saturday at, per yard..... **49c**

Special To-morrow! Ladies' and Maids' Pink Brocaded Corsellettes, with four hose supports. Pair..... **98c**

New Delivery of Wash Satin Girdles, with four good hose supports. Very suitable for sports wear. Only, each..... **$1.00**

Children's Silk Knit Bloomers, in colours of white, pink and peach. Sizes 6, 8 and 10 years. Pair..... **55c**

Ladies' Pink Hand-Woven Elastic Girdles, well finished, with four hose supports. All sizes in stock. Each, **$3.00**

Red-Hot Values For a Hot Week-End

Ladies' Pure Thread Silk Hose, seamless foot and fashioned leg, in shades as mistery, French nude, naive, almora, hoggar, plaza grey and gunmetal. Priced at, per pair..... **$1.00**

Children's Socks and Sockees, in silk or lisle. Actual value, 50c and 55c pair. Saturday Sale price, pair.. **35c**

Organdie Collar and Cuff Sets, to freshen up your wash dresses, in all-white and white with colors as green, blue, red, orchid, etc. Ranging in price from, per set.. **85c to $1.35**

"Kayser" Chiffon Hose, full fashioned and silk to the top, with slipper heel. Special Sale price for Saturday, per pair..... **$1.50**

Linens at Let-Down Prices

Wabasso Cotton Sheets, hemmed ready for use, 2 x 2½ yards, in high-grade quality. Guaranteed free from dressing. Actual value, $1.75 each. Saturday Special Sale price.... **$1.50**

Wabasso Cotton Pillow Cases, sizes 40, 42 and 44 inches wide, in one of the best qualities, hemmed ready for use. Our regular 50c line on sale Saturday at, each..... **39c**

Pure Irish Linen Roller Towelling, white with colored border, in a fine and heavy quality. Sale price..... **5 Yards $1.00**

Bath Towels, union linen and cotton, in grey with blue, red or mauve stripes. Size 21 x 45 inches, with hemmed ends. A beautiful Towel, soft and absorbent. Specially priced, each.. **85c**

White Longcloth, in pure white bleach, 34 inches wide. A strong quality. Regularly sold at 20c yard. Sale price, yard..... **15c**

Pure Linen Double Damask Table Cloths, size 2x2½ yards, with some small defects—so small they are hard to find. A genuine high-grade linen. Actual value, $8.00. Sale price.. **$5.95**

Pure Linen Luncheon Cloths, size 53 x 53 inches. A strong, long wearing quality with fancy colored borders in gold, rose, blue and green. Actual value, $1.25. Saturday Special Sale price, each..... **$1.00**

English Open Pillow Cotton, 40 inches wide. Heavy, firm quality, free from dressing. Saturday Sale price, yard..... **35c**

4 Winners For Saturday Selling

FRILLED CURTAINS, $1.00 PAIR

Made of white marquisette with colored dots or figures in colors of rose, blue, green and yellow. Suitable for most any window. 2¼ yards long. Regularly sold at $1.95 pair.

ARMURE CLOTH, 95c YARD

Reversible Armure Cloth with all-over conventional designs in self colors of green or brown. Suitable for arch curtains or couch covers. Width, 50 inches, and sunfast.

DRAPERY FABRICS, $1.45 YARD

A particularly strong weave with a neat small embroidered all-over design. This material is most suitable for living-room, dining-room or sun-room. Colors are rose, gold and green. 50 inches wide. Guaranteed sunfast.

WINDOW SHADES, 68c EACH

Good quality Window Shades, mounted on strong rollers. Choice of plain white, cream or green. Standard size, 36 x 72 inches, with fixtures.

Visit 2nd Floor For These Summer Dresses

In attractive styles and colors. This assortment includes one-piece sleeveless Dresses, jacket Frocks and capes, in washable pastel crepes, all-over flowered prints, silk piques, voiles, crayshenes and fugis Misses' sizes, 14 to 20; women's, 36 to 48. Prices range from.... **$3.25 to $12.95**

Women's and Children's All-Wool Bathing Suits—

Ladies' in one-piece style with attached skirt, in plain colors. Suntan or standard backs. Priced from..... **$1.98 to $4.95**

Children's in one-piece styles, plain or with contrasting colors. Each..... **98c to $1.69**

Porch Frocks, in navy and white polka dot broadcloth. Neatly made with white vestee front, long sleeves and pleats in skirt. Sizes 36 to 44. Sale price for Saturday, each..... **$2.49**

Broadcloth Slips, in all the light summery shades and white. Hemstitched opera top style. Sizes 34 to 44... **89c**

Dimity Bloomers, in all colors, well made, with elastic at waist and knees. Sizes small, medium and large. Specially priced at, pair..... **35c**

Two Only Silk Knit Kimonas, in black, with contrasting color trimming. Medium sizes. Each... **$1.98**

RADIO TO-NIGHT

Sir ALFRED MORINE, K.C.

OF TORONTO

(Member Newfoundland Legislature for 30 years, Minister of Finance, 1898; Minister of Justice, 1919; Leader of of Government in Legislative Council, 1924-7; Delegate from Newfoundland to London Conference, 1926)

WILL SPEAK ON

1.—Customs Preferences within the Empire;
2.—Canada's Status in the Empire as it may be affected by Liberal Government proposals; and
3.—Why Canada should be represented at the next Imperial Conference by Conservatives.

at Regent Theatre, Oshawa, Ont., on Friday, July 18th, and be broadcast over:

CKGW Toronto, CKCR Waterloo, CFLC Prescott

from 8.30 to 10.00 p.m. Daylight Saving Time (7.30 to 9.00 p.m. Standard)

FERGUSON TAKES

(Continued from Page 1)

the tickets in our possession."

Refused to Attend Conference.

The Minister of Labor, he declared, had refused to attend a conference on unemployment called at Winnipeg during the winter months. Now, after six months he and the other ministers proposed to hold a conference at Ottawa after the election. At the same time, while unemployment was becoming more serious, train loads of immigrants were being brought into Canada to congest the labor market still further and Mr. Heenan was doing nothing about it.

"This thing should be stopped," Mr. Ferguson declared, "and the business of the Government is to stop it. Mackenzie King should be at the gate. Peter's place is at the gate. This Peter we have at Ottawa, in this world, is nothing like the Peter in the next world. That fellow will be on the job. He will be at the gate and nobody will get by him."

Visiting his discussion of immigration Mr. Ferguson said the Province of Ontario were supporting many people in mental hospitals who had got into Canada through the lax administration of immigration by the Dominion Government. Repeated requests had been made to Ottawa for the deportation of these people, but no action had resulted.

TRENT RIVER

A meeting in the interests of the Conservative candidates of Northumberland was held on Tuesday when addresses were given by J. A. Willmott, J. F. B. Belford and Mr. Maybee, the candidate.

Mrs. Thomas Linphier and daughter, Dorothyann, of Philadelphia, are visitors with her mother, Mrs. Thomas Lloyd of Isle of View

Mrs. George T. Dickson, Miss Margaret and Miss Elizabeth Free of Campbellford, are holidaying at their cottage.

Mrs. Charlie Davidson and daughters, Irene and Georgie, of Campbellford and Master Davie Pearse, of Peterborough are at Sunnyside.

Mr. and Mrs. R. Taylor and Miss Ilene of Toronto are at Idlewood

Mr. Dick Osborne of Toronto is visiting his sister, Mrs. A. W. C. Goodman.

CAVAN

The Women's Association of St. John's Church, Ida, met at the home of Mrs. R. M. Howden on Tuesday. Miss A. Sisson and Mrs. Seeney assisted the hostess with refreshments.

Mrs. Woodhall and sons, Vance and Donald, motored to her home in Hamilton on Tuesday after spending a short vacation visiting her mother, Mrs. Touchbourne.

Mr. and Mrs. F. Kennedy and children motored from Saskatchewan and are guests of Mrs. Kennedy's sister, Mrs. J. Armstrong.

Mrs. E. Syer spent the week end with her daughter, Mrs. Russell Bonner, Centreville.

The Sacrament of the Lord's Supper will be observed in Cavan United Church on Sunday.

The new Hydro lighting system was used in the Cavan United Church last Sunday evening.

Although the cost of living in England has been declining recently, it still is 54 per cent above that of July, 1914.

Advertise in The Examiner

The Examiner

The Examiner is a member of the Audit Bureau of Circulation.

The Daily Examiner, published every lawful evening by The Peterborough Examiner, Limited. Office: 419 George Street. $6.00 per year, delivered in City; out-of-town subscribers, by mail, $4.80 a year.

U. S. REPRESENTATIVES.

Special U. S. Representatives—W. H. Stockwell, 629 People's Gas Building, Chicago, Ill.

New York—Chas. F. Miller, 225 Fifth Avenue.

Advertising Rates on Application.

R. M. GLOVER, Managing Director.

'PHONES — Editorial, 1601; Business Office, 1600. Private Branch Exchange to all Departments.

FRIDAY, JULY 18, 1930

SUPERVISED PLAYGROUNDS.

As a means of saving children from being killed on the streets by automobiles, Toronto authorities are suggesting that the school grounds of the city should be open as summer playgrounds for Queen City children.

The street is not a safe recreation area for little folks, but the trouble is that there are sections in every city where no suitable playgrounds are available unless school property be utilized.

Here in Peterborough we are using two city school grounds as supervised playgrounds, and they are serving their purpose of providing hundreds of children with a safe place to play and keeping them off the roads.

But two grounds are not enough.

For the East City children and those living in the western part of Peterborough there are no supervised grounds available, and as a result they are deprived of the pleasure and exercise made possible for other children who live in the neighborhood of the grounds now operated.

It is to be hoped that by next summer it will be found possible to open more supervised recreation areas so that the needs of the whole city in that respect will be taken care of.

A HEAVY TASK.

In one respect, at least, the leaders of the two old parties in the present election campaign have earned general respect.

Neither Premier King nor Mr. Bennett is sparing himself; both are throwing themselves into the battle with every ounce that is in them, and it does not require much imagination to realize that by the end of the campaign, whatever else they may be, the two leaders are likely to be two tired statesmen, physically and mentally exhausted.

For over a month, in the hottest weather of the year, the two have been hard at it, travelling from coast to coast, speaking night after night, sometimes three or four times a day, meeting thousands of people, ironing out differences, trying to keep the party machinery running smoothly, keeping track of what the other is saying, busy morning, noon and night.

It is a task that might well dismay younger men than Mr. King and Mr. Bennett, and the thought of the amount of vitality and nerve force sacrificed by the leaders should be enough to make the average voter feel that it is up to him to take enough interest in the campaign to at least study the issues and make use of his franchise.

SHOULD NOT BE AN ISSUE.

One regrettable feature of the present election campaign is that both political parties have to some extent at least attempted to make an issue of the returned soldier and the problems in regard to proper treatment and assistance for the men who suffered because of their war service.

Before the battle began The Examiner expressed a hope that since the question had been settled in the House on a non-partizan basis and apparently to the satisfaction of the Canadian Legion and returned men generally that the question would not be heard of from the platform or through party advertising.

That hope has not been fulfilled, and The Examiner is sure that the majority of its readers will share in regretting the fact that the veteran question has been dragged into the political arena at this time.

The people of Canada are only concerned with seeing that the returned men of this country receive a square deal, and most of them are sorry to see that question brought forward in the heat of an election campaign, after it had apparently been most satisfactorily settled.

WELL DONE, THE CANADIANS!

Canadians will rejoice in the winning by the Canadian Bisley team of the much coveted MacKinnon Challenge Cup, captured yesterday by one of the biggest margins in the history of the National Rifle Association.

In capturing this historic trophy for the seventh time since the competition began in 1891, the Canadians rose to great heights and made up for the loss of that other notable team prize, the Kolapore Cup, which the Maple Leaf marksmen yielded to England earlier in the week by the close margin of seven shots.

The success of the Canadians as a team gives reason for hoping that as individuals they will be equally effective in the competition for the King's prize, won last year by a Canadian.

At all events they have done well to win the MacKinnon Trophy and to capture second place in the Kolapore competition, and like last year's team, are giving their homeland a vast amount of advertising across the Atlantic.

The capture of the King's prize for shooting would be a nice achievement to add to the feat of Jack Guest in winning the Diamond Sculls.

"SHORTS."

A day or two ago we expressed an eagerness to see the first pair of "shorts" which the male dress emancipators had all ready for us last fall. The paragraph was not a day old when an Ottawa gentleman walked into the office resplendent in a pair of white linen shorts. Later we saw him on the street in the full glare of noontide. The gentleman in question was none other than that indefatigable reformer and town planner, Noulan Cauchon. Always a warrior on the side of good causes, it is scarcely surprising that Mr. Cauchon should brave the rigors of public gaze in the first authentic pair of men's shorts in Ottawa. It takes a man with courage to be the first in a movement like this. But Mr. Cauchon has courage—as well as a pair of bonny knees. Mr. Cauchon reports that everybody who has stopped him to comment on his shorts has admitted that they are "sensible." But few, seemingly, are prepared to permit sense to triumph over timidity. Everybody, in other words, is in favor of shorts and nobody (except Mr. Cauchon) is prepared to wear them. This seems a pity, but we are not surprised. Men always were weaklings when it came to dress reform, so we are convinced that Mr. Cauchon will continue for some time in splendid isolation. Nevertheless, we see hopes of progress in the mere fact of Mr. Cauchon's appearance in shorts. He has at least shown that a man is comfortable and even sightly in a pair of abbreviated nether garments. And, as we have said, he is in an indefatigable reformer. He never knows when he is beaten. If he undertakes to introduce shorts into Ottawa, the day is not so very far distant when we shall all be wearing them in midsummer. And he will undertake it because he associates shorts with town planning. Town planning, he says, is the science of health and amenity in life. Shorts contribute to that end no less than housing and hexagonal blocks. So beware!—Ottawa Citizen.

A MARVELOUS STORY.

The Stratford Beacon-Herald has very appropriately called attention editorially to the story published in Toronto of a boy who was seriously injured on May 24 in setting off firecrackers. In his endeavor to make an extra loud explosion he inserted the firecracker in an old container which had once held gasoline. Of course, there was a deafening roar, but that was not all. The top of the drum was blown off with such violence that it inflicted terrible injuries on the boy's legs. He was taken to the hospital and for three days did not recover consciousness. When he did the surgeons were certain the legs would have to be amputated. According to the story the bones were splintered and flesh and muscles torn and bruised. It was certainly not a bright outlook for a boy who, on the holiday had planned to have an extra lively time exploding firecrackers, but here is where skilful medical treatment and modern surgery came to the rescue with extraordinary results.

After the lapse of about two months it is said that the boy will almost completely recover, and that he will be able to walk almost as well as usual with the exception, perhaps, of a slight limp in his left leg. This story deserves to be emphasized and given wide circulation for two reasons. The one is a warning to parents and children that when firecrackers are exploded, especially those of high calibre, there ought to be the utmost supervision in order to prevent any mishaps. So frequently in the discharge of fireworks injury is done to the eyes or to the face. On many occasions these accidents have resulted fatally. In the second place, it deserves to be recorded as a proof of the remarkable degree of efficiency which has been reached by physicians and surgeons in the treatment of such cases. The restoration of this boy to almost normal health and strength is little short of a miracle, and has been made possible only because of the marvelous skill attained by modern surgeons. It is well for Canadians to pause and remember that Canada has just as fine surgeons as are to be found anywhere in the world, and that they do not need to go out of the country for exceedingly remarkable examples of the healing art.—Brantford Expositor.

HOW FAR CAN ASSISTANCE GO?

When President Hoover and the United States Congress set aside $500,000,000, some months ago, to be used by the Federal Farm Board in promoting the sale of the surplus of farm crops, very little direction was given to the Farm Board as to the manner in which this immense sum was to be used. Ever since there has been much debate as to what methods the Farm Board was justified in using. Now that the Board is in operation, widespread criticism has sprung up on the ground that the Government has entered into business in an effort to maintain the prices of given crops, irrespective of market conditions, and to decrease production. Recently the United States Chamber of Commerce entered a protest against the activities of the Farm Board on the ground that it was interfering with trade.

Already the Board has made some serious mistakes. A few months ago an effort was made to stabilize the price of wheat by purchasing enough of it to maintain values at a certain level. The effort failed with the result that the Board soon changed its plan and purchased wheat at market prices. Now the Board is endeavoring to assist the producers to establish co-operative market agencies that will be able to handle wheat, cheese and other farm products to the best advantage of the producers. Whether or not these agencies attempt to stabilize prices will depend upon those in charge of these enterprizes.

Efforts to maintain prices by purchasing and storing any given farm product seldom prove successful. This is because the mere purchasing of these crops does not increase consumption. In fact, it may decrease it by maintaining prices at levels which discourage purchases. Goods so purchased have to be stored. The fact that they are in storage is known to the trade and tends to depress values by the threat that they create through the possibility that they may be unloaded on the market at any time. The fact that large quantities of the 1928 Canadian wheat crop were held in storage a year ago was known to the wheat trade and for months affected the price of wheat.

It should be recognized that the Federal Farm Board is experimenting in the new field it has entered and that it has no magic wand that it can wield by means of which marketing problems of United States producers are going to be settled over night. In fact, it is to be expected that many of the experiments of the Farm Board will prove failures and that the actual benefit finally accomplished will fall far below what most of the advocates of its establishment anticipated.—Farm and Dairy.

EDITORIAL NOTES AND COMMENT.

Harvesting has begun in the West, but the vote crop will not be harvested until July 28th.

The spectacle of a member running away with the mace, as witnessed in the British House of Commons yesterday, must have been almost a fatal shock to some parliamentarians.

A politician has to put up with a lot, especially during an election. Thus Premier King is to be received by a pipe band when he visit Newmarket to-morrow night.

It will soon be time to dust off that useful campaign slogan, "Vote as you like, but vote."

The people who dig up all the statistics the politicians toss around in an election campaign have surely no reason to complain of unemployment.

The unusual part of the English system is that over there they give the private citizen more rights and privileges than we give our gangsters and murderers.—Malcolm W. Bingay, in Detroit Free Press.

"The true value of horse sense," says the Louisville Times, "is shown by the fact that the horse was afraid of the automobile during the period in which the pedestrian laughed at it.—New York Evening Post.

Gandhi remains in jail, but his propaganda is going on.—Stratford Beacon-Herald.

"Efficiency has done wonders," says pertinent Polly, "but it still takes two to make a quarrel"—By Gettier.

A Thought

GOLDEN SILENCE

A good many things are so that do not need to be talked about. A man may properly have certain definite intentions as to what he purposes to do, but that fact lays upon him no obligation to say so; on the contrary the surest way to defeat his own purposes may be to talk about them. So as to what we know, or think we know, about others; we are not obliged to put it into words. We must not say what our belief is. We may know that a certain man is a liar, and we must govern all our dealings with him accordingly; but we need not tell him that he is a liar. Probably nothing would be gained, and a great deal would be lost, by frankly expressing ourselves on such a point. He is a wise man who knows what not to talk about; and he is a very foolish man who talks about everything that he happens to know is a fact. 'Saying it out" accounts for a vast deal of waste and misery and lost efficiency in this world.

What To-day Means To You.

If July 18 is your birthday, the best hours for you on this date are from 10 a.m. to 11:30 a.m., 3 p.m. to 4 p.m. and 8 p.m. to 9:15 p.m. The danger periods are from noon to 1:30 p.m. and 6 p.m. to 7:30 p.m.

The signs for this date are rather foreboding, and strange occurrences are anticipated. A wedge may be driven between existing relationships, and many of the present conditions may be altered, for better or for worse. A heavy atmosphere will prevail during most of the day.

The child born on this July 18 will have an aggressive nature, and may become a small bully, if it is allowed to do so. It will always love to command, and will desire power. It will be a hard worker, and have a good brain.

You are, above all things, serene, and it takes considerable to penetrate your aura of indifference. You let the world boss you until the bossing becomes intolerable, and then you quietly and simply refuse to budge, and "gang" your own way, without further fuss on your part. You would rather humor people than upset them, and for this reason you usually get along with everybody. It is usually you, who tries to keep step—not the other fellow.

You have a very fiery little temper which is rarely ever seen, but even your toes can be stepped upon once too often. You are not an orderly person, although if you are a woman you have what is known as "room sense." You can put a place "just right," but it is impossible for you to keep it so. You criticize others for things of which you yourself are guilty in the untidy line. Poverty would be fatal to one of your temperament—a slovenly environment would be your fate. You need both wealth and attendance to be shown off properly. Environment, however, will never ruin your disposition or make you a nagging wife or a domineering husband.

You have ambitions, but someone else will have to make them realities unless they can be purchased ready made. You would never sacrifice or work indefatigably for anything. You are a marrying type person—a home and children are essential to your happiness.

(Copyright, 1930, The Bell Syn., Inc.)

REFUSES PROTEST.

NEW YORK, N.Y., July 17 (Canadian Press). — President John A. Heydler, of the National League, today refused to allow Chicago's protest of the second game of the Cubs-Braves double-header played in Boston. The Braves won the game 3 to 0 after the play had reverted back to the eighth inning to comply with the six o'clock Sunday baseball law in Boston.

THE GRINGO PRIVATEER

By PETER B. KYNE

(Continued from yesterday.)

CHAPTER 18.

Back at the Hotel International half an hour later Ken Burney and his bodyguard dined in the hotel grill, while across the room old Martin Bruce, Miguel Gallegos and the other man ate and eyed them coolly from time to time. After dinner Burney went to the hotel desk and asked for a telegraph blank. As he leaned across the counter writing on it, Martin Bruce came up alongside of him and stamped on the small toe of his left foot. Without a word Burney moved over to give him more room.

"Lemme have the key to my room," Bruce ordered the clerk, and drove his elbow into Burney's ribs.

"Oh, good evening, Mr. Bruce," the latter saluted him politely.

"Sending a telegram for more help?" the old wolf queried harshly. "I would, if I was you. You'll need it."

"What a seer you are, Mr. Bruce. Are you, by any chance, the seventh son of a seventh son and born with a caul? You must be, for you have made a most astonishingly correct guess. Read that," and he handed Martin Bruce the telegram. It read:

Golden West Arms Company,
Los Angeles, California.

Please express collect immediately two light Lewis machine-guns and thirty Springfield Rifles United States Army model. Stop. Also one hundred thousand rounds ball cartridge. Stop. Bill to El Ranchito division.

BARDIN LAND & CATTLE CO.,.....
Kenneth Burney, General Manager.

The old scoundrel was interested. "What you aim to do, sonny boy? Start a revolution across the line?"

"I intend to make El Cajon Bonita a mighty good place for you and your men to keep away from; I intend to make the Bardin lands there safe for the Bardin cattle."

"Why, our Willie's on the peck, ain't-he?" Martin Bruce murmured sneeringly. He handed back the telegram which Burney gave to the clerk to file. "Well, thanks for the tip, son. I reckon I can pick up a couple of experienced machine gunners myself, an' if you can buy Springfield army rifles I reckon I can, too. Pleased to meet you some bright day over in El Cajon Bonita. Good night!" With the word he again dug viciously at the younger man's ribs with his right elbow. Instantly Burney's left arm slid under Bruce's crooked forearm; his fingers grasped the left lapel of Bruce's coat in a firm grip, while his right hand closed over Martin Bruce's right wrist. Then he pressed downward, bending Bruce's arm across the iron muscles of his own left arm, which acted as a fulcrum.

"Just try reaching for a gun with your left arm, old settler," he warned, "and I'll break your right arm. Then I'll take your guns away from you this time I'll keep them. . . . Poor old Martin Bruce!"

He pursed his lips as if to spit in the snarling face, but refrained, while Miguel Gallegos and the other man stood helplessly by, for Burney had adroitly twisted his victim until Bruce's body presented a shield in the event the latter's friends should open fire "Close in," Burney ordered his henchmen. "If they start anything you finish it."

He half squatted and presented his left knee as a seat for Martin Bruce; a violent downward pressure on the latter's arm caused Bruce to squat in pain on that left knee, whereupon Burney suddenly withdrew it and with a violent shove hurled Martin Bruce over backward. He struck the floor with a rib-cracking jolt; before he could scramble to his feet Burney had possessed himself of the small gun worn inside the trousers band on the right side. "Quiet," he warned, and helped himself to a forty-five worn under Bruce's left coat lapel.

"That's the third time I've disarmed you and the second time I've manhandled you within ten days, Mr. Bruce," he explained, as the latter got to his feet. "Each time you have been the aggressor. I tell you, you're too old to be picking on the young fellows."

Martin Bruce stood staring at him, ashen of face, the glint of murder in his cold blue eyes. Suddenly his lower lip commenced to tremble; then two big tears started across his sun-bitten face and he turned and walked out of the hotel.

"My friend," said Miguel Gallegos softly, "when men like Martin Bruce weep a man always dies. Only death can avenge that insult—and you have signed your own death warrant. I am truly sorry for you, my friend. Because you are very young, you have been very foolish."

Burney bowed to the speaker. "And wouldn't it be a bright idea, Senor Miguel Gallegos," he purred, "if you hopped across the line to territory upon which you have a citizen's right to air your unimportant opinions regarding the antics of two foreigners? I think I'd go if I were you. Really I would. The atmosphere is a bit surcharged here. As you pass out will you kindly return these guns to your friend? I can only use two at a time myself."

"With pleasure, senor." Miguel Gallegos pocketed both guns, and, bowing again, smiled, showing a set of teeth that would have won him first prize as a dentifrice advertisement. "We shall, perhaps, meet again, Senor Burney?"

"Some day, over in El Cajon Bonita, I understand that's your stamping ground, Senor Gallegos. We'll be branding down there presently and if you should happen to be traveling past our chuck-wagon, drop in and have a bite with us."

"You are very kind, senor. I will make it a point to come by your chuck-wagon. I may have a few friends with me."

"Bring them too. The more the merrier."

"Buenas noches, senor."

"Buenas noches."

Burney turned to his bodyguard. "Well, I've cleaned up all of the business that brought us to Huachita, boys. We'll leave our saddle horses in the livery stable and pick them up next week when we pass through this way en route to El Cajon Bonita. Meanwhile, this town isn't the pleasantest place in the world for us, so we'll just hire an automobile and drive back to the ranch. And we'll stick the king for the bill."

King Bardin and the princess were lounging on the veranda about nine o'clock that night. It had been an excessively hot day and the heat still lingered; both were loth to retire until the atmosphere had cooled somewhat. Presently the girl said:

"Dad, we're going to have a visitor. I see the headlights of an automobile coming up the road."

"Stranger, sure enough," said the king. "All the El Ranchito cars are in the garage. I'll bet a ripe peach it's the sheriff bringing home the bodies of my general manager and his bodyguard. Couldn't be anybody else at this hour of the night."

The casualness of this remark infuriated his daughter. "There's a streak of callousness, of downright cruelty, in you, Dad Bardin," she charged. "If harm has come to Ken Burney I shall consider you have killed him as surely as if you had, personally, shot him. How can you bear to tempt a man to his death—to suborn murder—for mere gain?"

"Got to maintain my rights," he defended meekly. "Well, we'll not be in suspense very long. I'll hail that car as it passes."

He did, demanding to know who came.

"Ken Burney and his bodyguard in a hired car," came the answer.

"All intact?" the king demanded eagerly.

"Right-o, Your Royal Highness."

"Come up here and tell me about it, Mr. Burney."

"Do, please," the princess pleaded. To her father she said: "Something must have happened. He went to town on horseback but returns in a rented car."

Ken Burney came up on the veranda. The king motioned him to a chair. "Lovely evening," the general manager murmured, "but almost too warm for comfort."

"Never mind the weather," His Majesty warned with a slight show of impatience. "Report!"

So Ken Burney reported in meticulous detail and, in conclusion, added: "I had a feeling that if I went into the stall in the livery stable to get my horse, some inconsiderate wretch might rise up out of the manger and shoot me with a forty-five caliber pistol. So I hired a car and came home in order to avoid the occasion of sin."

(Continued to-morrow.)

Uncommon Sense

By John Blake

CHEAPER BOOKS.

When I was a boy of twelve, novels could be purchased for a dime each.

A dime was obtainable by shoveling snow off a sidewalk, raking the autumn leaves off a lawn, or reading aloud from a dreary book while a young man who was studying shorthand, took down the words in curious little pothooks.

As a result of the low cost of literature, I became familiar with Wild Bill and Deadwood Dick and other Western characters. Also I was persuaded that the most thrilling procession of words in existence—the most vivid picture of human action—was encompassed in the words.

"The sharp crack of a rifle rang out and another redskin bit the dust."

The time came when I read other things—books on the shelves at home, books from the Sunday School library, books which my father, who traveled a great deal, bought at a store in Chicago. But buying a book a week, which was possible so far as the dime novels were concerned, was out of the question when one knew the price of the books that would have had a far better effect on my adolescent mind.

I know, of course, the benefit of endowed libraries and circulating libraries, and of the book clubs. But somehow I think that the decision of booksellers to cut the price of books in half will put more of their product into the hands of the people who ought to read them has ever been done before.

There is greater need of books-to-day—of good books. If the people who have the "speakie" habit, going to two and sometimes three cinema theatres a day, will acquire just a touch of the book habit they will find that they have more in their heads that is worth thinking about than they had before.

They will get a truer slant on life as it is. They will have more to talk about—and to be able to talk so that other people will listen is an accomplishment that all people crave, whether they admit it or not.

I hope the new price plan will include not only fiction but all new books—books of travel, books of science, books that tell what is being done to fight disease, to make life more comfortable, to make education "take."

There are so many interesting things going on,and we can know so little ofthem from our own experience, if we attend to our own jobs, that we need books more and more. If people can afford books they will buy them. If they buy books they will read them and maybe get the reading habit, without which the mind sees the world through a nearly closed door.

(Copyright 1930, by the Bell Syn., Inc.)

A Bible dated 1806 and a copy of a newspaper giving the story of the death of Nelson were recently found under a bush in a London suburb.

Having Trouble

King Fuad of Egypt, who is having a lot of trouble on his hands at the present time, caused by political demonstrations in Cairo and Alexandria, resulting in mob clashes. Reserve British forces have been called out to settle the disturbances.

HOME TOWNERS

Tidbits, Interesting and Humorous CAMPBELLFORD

Morning and evening services at Christ Church will be as usual with a celebration of the Holy Communion at 8 a.m. The Rev. N. Clark Wallace will officiate at both services. At St. Andrew's Presbyterial Church the Rev. Dr. W. J. Mark will preach at both services, which will be featured by special musical programs by the organist, Mr. William A. Newcourt. At St. John's United Church, morning and evening services at the usual hour, the soloist being Miss Emma Meiklejohn. At the Baptist Church morning and evening worship as usual with the Rev. L. M. Smith in charge of both services.

Week day services at the Baptist Church on Thursday at 8 p.m., and at St. Andrew's Presbyterian Church on Wednesday at 7:45 p.m.

The Campbellford students of the Ontario Normal School who passed this year's examinations are: Helen Atkinson, Ellen Cleugh, Kathleen Crosson, Thelma Hall, and Edna Stillman.

Miss L. G. Archae, R.N., has resigned her position at the Queen Alexandra Sanatarium, London, and has joined the staff of the Central Alberta Sanatorium, Calgary, Alta.

After spending a week's vacation with her sister, Mrs. D. McMullen, Toronto, Miss Ruth McDonald has returned to her home here.

Mr. and Mrs. W. W. Cummings of Toronto visited relatives here this week.

Miss Margaret Covert is on a visit in Galt, the guest of Mr. and Mrs. R. Abernethy of that city.

Mr. Charles Duncalfe of Deseronto visited the town on Wednesday.

Mr. and Mrs. P. C. Denyes are visitors to Toronto for a few days.

Mr. and Mrs. Harry Boyd of Marmora, are visiting the former's parents, Mr. and Mrs. I. Boyd.

Mr. and Mrs. L. A. Denike have as their guests, Mr and Mrs. H. Adams and children, of Toronto.

Mrs. Nathan Grills was the guest of her son, Mr. Ian Grillis, Toronto, during the past week.

Mr. and Mrs. J. Cameron have returned from visiting their daughter, Mrs. L. J. Winter, at Rochester, N.Y.

Mr. and Mrs. Vincent Farrell have as their guest for the vacation, their daughter, Miss Bernice Farrell, of Detroit, Mich.

Mr. S. H. Neale and Mr. F. C. Bonnycastle are attending the sessions of the Masonic Grand Lodge at Toronto this week.

Voice of the People

Letters to be printed in the Voice of the People column must be received at The Examiner Office on the day before it is desired to have them published.

RE PRICE OF BREAD

Mr. Editor,
Dear sir:

The best way to make the bakers reduce the price of bread is to stop buying the bread and use a substitute for a time, and see how quick the price will drop.

Yours respectfully,
A. BILLINGSLEY.

It is said that there are a few, even some, old countrymen to whom Britain's appeal to Canada to join her in a league of British nations to develop the richest and least developed empire in the world, falls on deaf ears. It may be so but a man (a woman never would), who forgets his mother will forget his stepmother. Look out for him.

J. H. BURNHAM.
Empire League.

Advt.

Peterborough, Ont.,
July 17, 1930.

OPEN LETTER TO:
J. F. STRICKLAND, ESQ., M.P.P.

Dear sir:

On my return to the City after a couple of days absence, I find that you have asked me, "why I am not in the campaign behind Mr. Duffus" and "why I do not contest the Riding."

I do not suppose it is any of your business, but, however, as you have asked the questions, I will answer them.

Early in the campaign, as soon as Mr. Duffus was nominated, I told him I would do anything he asked me to do, to assist in his election, but the National Committee had asked me to let them fix my speaking appointments, and I would do as they required, subject to Mr. Duffus' assignments.

Mr. Duffus agreed to this arrangement, and I am glad to say that he had such a large number of speakers, who were superior to Mr. Strickland, that he was willing to release me from speaking locally except in a few instances.

The reason I was not a candidate at the convention is that I had come to the conclusion some time ago, that I had to decide whether I would remain in public life or attempt to make provision for my family and myself by the practising of my profession, and I decided the latter course would be the better one for me to take.

Let me add that there is not a day passes when I am in the city that I am not either canvassing in the City or in the County for Mr. Duffus, and in addition to that I have succeeded in inducing a good many persons to also actively support Mr. Duffus, for I feel that it would be a catastrophe to the City and County if we have four more years of weak representation, which has got us nowhere.

I remain,
Yours truly,
G. N. GORDON.

ROSSWORD PUZZLE No. F-1728 (Copyright 1930, by the Bell Syndicate, Inc.

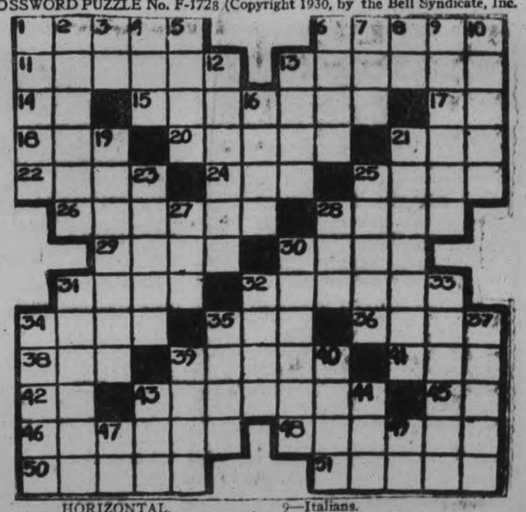

HORIZONTAL.

1—To adorn.
6—Relates.
11—Sharp answer.
13—Spire ornament.
14—Within.
15—Dallied.
17—Toward.
18—Seine.
20—Horse.
21—To strike.
22—To mop.
24—To tan.
25—Sunburns.
26—A metal.
28—Sea eagles.
29—Shakespearian kings.
30—Brought up.
31—Baptismal basin.
32—To get again.
34—Poet.
35—To strike.
36—Golf mounds.
38—Possessive pronouns.
39—Openings.
41—Corded fabric.
42—Jumbled type.
43—Veranda.
45—Prefix: down.
46—Live cinders.
48—To entertain.
50—Milk depot.
51—Gave medicine to.

VERTICAL.

1—Smiles.
2—Regenerates.
3—By.
4—Bed.
5—Mistakes.
6—Fastened.
7—Conclusion.
8—51.
9—Italians.
10—Narrow openings.
12—To giggle.
13—Went on wings.
16—Terror.
19—Makers of clothes.
21—More convenient.
23—To mix.
25—To entertain.
27—Tub.
28—Unit of energy.
30—One who wagers.
31—Mohammedan girl's name.
32—Finger ornament.
33—Sewing implement.
34—Two-footed animal.
35—Possessive pronoun.
37—To hurry.
39—Extremely.
40—Snow vehicle.
43—Through.
44—In the past.
47—Prefix: double.
49—Like.

S	E	A	I	L		B	A	B	E	L	
S	O	U	R	C	E		I	R	O	N	E	D
I	M		C	O	M	P	L	E	X		G	O
M	A	P		T	O	O	K	S		C	U	T
G	W	A	T		Y	E	E		F	A	M	E
S	T	R	A	W	S		D	E	A	R	E	R
		T	I	E			V	I	A			
T	A	N	N	E	D		C	A	L	V	E	S
A	B	E	T		E	R	R		S	A	M	E
P	A	R		F	L	O	O	R		N	E	T
I	S		R	E	V	E	N	U	E		R	A
R	E	M	O	T	E		E	N	G	A	G	E
S	I	T	E	S		S	T	O	N	E		

EMBARRASSING MOMENTS

Chicago Wheat Advances Due to Dry Weather

TO-DAY'S QUOTATIONS

Closing Figures on Principal Active Stocks

Grain — New York — Mine — Canadian

Toronto Stocks

Supplied by BIGGAR AND CRAWFORD Peterborough

Complete to 4.30 p.m. E.D.S.T.

COMMENT ON THE MORNING STOCK MARKETS OVER BIGGAR AND CRAWFORD WIRE

Bullish enthusiasm which started on Thursday afternoon on the Toronto market did not carry through this morning. However, prices remained firm under reduced volume. Ford showed the greatest gain up $1 at $33. Brazilian opened at $39½ but moved up to its previous close of $40. Int. Nickel, British American Oil and Walkers' were steady, while Int. Petroleum was up 25 cents at $19 bid.

Selling, based on the increase in broker's borrowings, was quickly absorbed and the forward movement in pricipal stocks was resumed toward the end of the first hour. U. S. Steel moved upward to $165⅝ and Radio Corp. was taken in large blocks at the best prices on the current recovery. Around noon, however, selling was resumed.

	High	Low	Last
Bell Telephone	150½	150	150
Brazilian	40	39¼	40
Brit. Amer. Oil	17½	17⅜	17⅜
Can. Pacific Rly.	187	....	....
Can. Ind. Alcohol	5½	....	....
Can. Vinegars	13½	....	....
Cockshutt Plow	14⅜	....	....
Dom. Stores	20	20	20
Durant Motors	4⅜	....	....
Ford "A"	33	32⅜	32⅜
Goodyear Tire	125	....	....
Hamilton Bridge	25	....	....
Inter. Nickel	26	24⅞	26
Inter. Petroleum	19¼	19	19
Kelvinator	5	....	....
Lake Sup. Corp.	10	....	10
Maple Leaf	10½	....	....
Massey Harris	26	....	....
Service Stations	42½	....	....
Standard Paving	19½	....	....
Steel of Canada	44	....	....
Supertest Petro.	36	....	....
Waterloo Mfg.	15	....	....
Westons Ltd.	348	....	....
Winnipeg Elec.	40½S	....	....
Walkers'	9¾	9	9¼
Gypsum	19¾	19½	19¾
Cons. Gas	160	....	....
Can. Oil	26	....	....
Shawinigan	68	....	....
Tip-Top	35	....	....

New York Markets

Over BIGGAR & CRAWFORD Wire

Complete to 2.30 p.m. E.D.S.T.

	High.	Low.	Close
Alleghany Corp.	23⅝	23¼	23½
Allied Chem.	274½	270	274½
Amer. Can.	130⅝	123⅜	130¼
Amer. Smelters A	64⅞	64¼	64⅞
Amer. Tel. & Tel.	220¾	219½	219¾
Anaconda Copper.	51⅝	49½	51⅜
Atchison	225¾	221	221⅞
Balt. & Ohio.	108⅜	107⅛	107½
Bendix	33	33⅜	33⅜
Bethlehem Steel	84⅜	83½	84¼
Briggs	22½	21⅝	22¼
Canadian Pacific	187⅜	187	187⅜
Chrysler	32	30⅝	30⅞
Col. Gas.	66⅞	65⅝	66¼
Col. Graph.	20¾	17⅞	19½
Cons. Gas	114¼	112	114⅛
Dupont	110	109¼	109½
Erie	44	42¾	44
Freeport Texas.	46¼	45⅛	45⅝
Gen. Electric.	71⅜	70½	71⅜
Gen. Motors	45⅛	44⅝	44⅞
Gillette	78½	76	77⅜
Gold Dust	42	..	..
Houston Oil	90¼	86	89⅛
Hudson Motors	35⅛	..	..
Int. Combustion	8⅜	7⅛	8⅛
Inte. Nickel	25⅝	24⅞	25⅜
Inter. Tel. & Tel.	49⅜	48⅜	49⅛
Mont. Ward	37⅞	36⅜	37⅜
Nash Motors	39⅝	38⅛	39⅛
N. Y. Central	169⅛	168⅜	168⅜
Pack Motors.	15¼	15	15⅛
Pan-Amer. "B"	59⅛	..	..
Penns.	78	75¼	78
Radio Corp.	44	40⅞	43⅜
Radio K. Orph.	34⅜	33⅜	34⅛
Simmons Bed Co.	29¼	28⅛	28⅜
Sinclair Cons. Oil	25⅞	25	25⅛
South. Pacific.	119	..	..
Standard Brands	21⅜	21	21⅛
Std. Oil of N. J.	74⅜	73⅛	74⅛
Studebaker	35⅝	34¼	34⅜
Texas Gulf.	56⅛	..	..
Timken Roll. B.	66½	65⅜	66⅛
United Corp.	35¼	33⅞	35
U. S. Rubber	24	..	..
U. S. Steel.	166½	164½	166¼
Vanadium Corp.	103¼	100⅛	100⅜
Westinghouse	146⅜	144	146
Willys Overland	6⅜	..	..
Woolworth.	59½	59¼	59¼
Yellow Cab	28	26⅜	27⅜

BUILD BRIDGE ON KEENE ROAD

Dangerous Curve on Keene Road Has Been Eliminated By Commission.

VISION MUCH CLEARER.

A new bridge has been constructed and other improvements carried out by the Suburban Area Roads Commission in order to eliminate a dangerous curve at Brown's Bridge on the Keene Road about a mile from the city.

The new structure has been placed 50 feet from the original Brown's Bridge and the adjacent roadway has been widened to 28 and 30 feet. Trees have been removed in certain places on the stretch to provide clearer vision.

Traffic is still being routed over the old bridge and roadway while the surfacing of the new road and the construction of the approaches to the bridge are being awaited. The bridge is of concrete with a 14 foot span.

WESTERN FARMERS FEWER.

WINNIPEG, Man., July 18 (C.P.).—Only ten per cent. of the residents of Western Canada will be farmers in the not too distant future, forecast A. E. Parker, assistant to president of Winnipeg Electric Company, yesterday. Persistent substitution of machinery for workmen on the prairies would be the cause, he said.

FURTHER RELIEF FUNDS.

LONDON, England, July 18 (Canadian Press Cable). —Appropriations of about 310,000 for the Empire Marketing Fund, and $2,500,000 for further unemployment relief schemes, are included in the 1930 supplementary estimates, which were brought to a total of $5,109,600 by another issue of $2,800,000 to-day.

STRUCK BY TRAIN.

MILTON, Ont., July 18. (C.P.)—Believed to have been struck by a southbound C.N.R. train, the body of Mrs. John Summerville was discovered last night lying on the tracks near here. Coroner Dr. H. McColl will hold an inquest to-day.

FINANCIAL NEWS AND BRIEFS

A SPECIAL SERVICE TO THE EXAMINER

The Goodyear Tire and Rubber Co. of Canada is one Canadian Company that is doing its best to keep shareholders informed of progress. Only a few days ago, president and general manager, C. S. Carlisle, in line with his usual practice forwarded a letter advising stockholders of approximate results for the first nine months of the fiscal year and to-day stockholders have received a second letter from the general sales manager pointing out that the manufacturing of tires is not all this company is occupied with. One of Goodyear's busiest factory divisions is the sole and heel department of the plant at Bowmanville.

"Perhaps it will surprise you to know that more people walk on Goodyear heels than on any other kind." The letter continues "being a leader, however, has its drawbacks as well as its compensation. Competitors are trying always to dislodge this leader. Naturally Goodyear is eager to maintain and to solidify its position and shareholders can help us do this."

Expansion Plans.

Changed business conditions has not prompted Canadian corporations to alter their plans for expansion and following up the announcement that Dominion Stores would enter the maritimes comes word that this organization already has three units in operation in New Brunswick. Two of which are located at St. John and the third at Moncton. These stores were first opened by way of experiment and the excellent results have encouraged the management to speed up the opening of further units and more locations have been decided upon and leases secured. Possibly, ten more stores will be opened in the maritime this year in the province of Nova Scotia, and Prince Edward Island, as well as New Brunswick. The Eastern stores are being served from the Montreal warehouse and the haul from this centre is not as far as from Toronto to certain outlying points in Ontario, where the company's stores are located. The larger proportion of the products, however are shipped direct from the manufacturer to the stores, thus affecting savings in handling charges.

Reduction in gross earnings of Brazilian Traction Light and Power Company in June 1930, when compared with June 1929, is one of the comparatively few times that the consistent growth in gross earnings from operations has been interrupted in nearly 3 years, in January last gross for the month was between the corresponding month of 1929 and one must go back to September 1927, to find a similar situation of greater satisfaction of stockholders is the substantial decrease in operating expenses, permitting of an increase in net earnings for the month. On the two former occasions when gross was lower there was a corresponding decrease in net, but forJune of this year a savings of 107,956 in operating expenses resulted in an increase in net of 543,947 despite a reduction of $64,009 in gross earnings.

SPRING BELT NEED OF RAIN

Renewal of Anxiety to Canadian Crop Outcome is Apparent.

ADVANCE IN CORN.

CHICAGO, Ills., July 18.—(C.P.)—Persistent complaints of hot dry weather over the spring wheat belt, resulted in early higher prices to-day for wheat. Renewal of anxiety as to the Canadian crop outcome in particular was apparent. Opening at a shade to 5-8c gain, wheat values later showed additional upturns all around.

Corn prices developed independent strength, starting ¾-1-¼c and subsequently rising still more. Oats also advanced. Provisions were irregular.

According to dispatches to-day from Calgary, the Canadian wheat region from Medicine Hat to Calgary is in very bad shape, with most fields burned brown and ripening prematurely. Besides, high winds were reported as blowing dust into drifts, and rain urgently needed to halt crop deterioration. In view of such advices and of disturbing messages also from other spring wheat districts both north and south of the Canadian border, free buying of wheat future deliveries was witnessed here, and a considerable part of the purchasing was credited to houses that have foreign connections.

Talk of Liberal export dealings to-day in North American wheat available for prompt shipment acted as a further stimulus to friends of higher prices. There were also continued reports that the wheat crop in France is very disappointing, and will necessitate imports on a large scale, on the other hand, United States winter wheat fields were reported to-day as turning out as well or better than expected.

NEW WORK'S AVENUE BEING CONSTRUCTED

Concrete Roadway and Sidewalks Being Built Down at C.G.E. Plant.

The staccato sound of the pneumatic concrete drill can be heard once more in the city as construction proceeds on a "Work's Avenue" on the property of the Canadian General Electric Company. T. A. Brown Company has the contract.

When completed the Work's Avenue will be a concrete roadway with sidewalks extending east and west on the C.G.E. property from the main gate on Park Street past the new power house and paint shop. It is being installed to facilitate communication and transportation between the various buildings on the north side of the property. Up to the present a gravel passage has existed.

Twenty-five feet has been cut off the end of the old boiler house to make way for the new avenue.

FOREIGN EXCHANGE.

NEW YORK, N.Y., July 18. (C.P.)—Prime mercantile paper 3-3¼ per cent.

Foreign exchange steady, demand rates (Great Britain in dollars, others in cents); Great Britain 4.86⅛; France, 3.93 3-8 ;Italy, 5.23 3-8; Germany, 23.86⅛.

Canadian dollars at 9-64 of one per cent premium.

Opening Quotations.

AT CHICAGO.

CHICAGO, Ills., July 18. (C.P.)—Opening grain prices. Wheat July, 87¼, Sept., 90¼ ¾; Dec., 96½ ¾; March, 1.01 1 8.

Corn, July, 82¾; Sept., 78 1-8; Dec., 71 3-8.

Oats, July, Sept. 36¾; Dec., 39¾ 7-8.

Rye, July, Sept., 55; Dec., 60 Mar.

INDUSTRIAL STOCKS.

	Bid	Ask
Allen's London Pref.	$ 50.00	$ .....
B.C. Pulp and Paper Com.	3.50	6.50
Burns Pref. Bonus 25% Com.	.....	75.00
Canada Crushed Stone Pref.	65.00	.....
Canada Machinery Com.	6.00	9.50
Can. Wire and Cable Pfd. W.W.	100.00	.....
Can. Western Nat. Gas. LH&P Pfd.	91.00	.....
Clifton Company, Ltd.	120.00	150.00
Chase, A. W. Pref.	46.00	50.00
Dom. Manufacturers Com.	7.50	.....
Eastern Dairies Pfd.	95.00	100.00
Harding Carpet Pref.	.....	58.00
Kinaston Shipbuilding Com.	6.00	10.00
Mount Royal Hotel Scrip	1.50	.....
Simpson's, Robt. 6% Pref.	101.50	.....
Supertest B Pfd.	14.00	18.00
Toronto Carpet Pref.	100.00	.....
United Amusement A	30.00	35.00
Willard's Chocolates Pref.	67.00	73.00
Western Grain Pref. with Bonus	.....	89.00

INSURANCE STOCKS.

Canadian Fire Insurance	$ 85.00	$ 95.00
Confederation Life 20% Paid	300.00	.....
Crown Life 5%	375.00	425.00
Dominion Life 50% Paid	400.00	475.00
Federal Fire 25% Paid	40.00	45.00
Manufacturers' Life	375.00	400.00
North American Life	.....	95.00
Toronto Casualty	6.00	.....
Western Assurance	54.00	57.00
Western Life	15.00	.....

Indian Women Go Shopping With Treaty Money

When the federal government pays "treaty," Indian women of far north go straight to the trading post to shop. TOP shows happy group at The Pas about to pack their grub home, and BOTTOM—Sally Ross of The Pas, who does not know her age, but who old-timers remember as an adult when they were children.—Photograph by C. N. R.

PRICE MOVES ARE NARROW

Howey Gold Continues to Drop in Weak Trading Again To-day.

ON STANDARD EXCHANGE.

TORONTO, Ont., July 18. (C.P.)—Price movements were confined to a few cents either way on the mining market to-day, trading remaining light throughout. An unusual feature of the session was the number of small lots of stocks turned over.

Howey Gold, which softened late yesterday, was weak again to-day, dropping to a low of 38 and standing at noon at 40 for a loss of a couple from last night. Reports of unsatisfactory millheads and indebtedness are believed responsible for the weakness. Other golds were also easier, Hollinger dropping 10, Dome and Lake Shore 5 each and Vipond a point to $1.29.

In spite of reductions in both the domestic and export price of copper to 11¾ and 11.55 cents, respectively, base metal issues held fairly firm. Waite-Ackerman and Noranda sustained minor recessions, but Amulet gained 3 to 5, Nickel 10 to $25 and Treadwell Yukon 30 to $3.80. Sherritt Gordon, off 4 to $1.36, showed the only change in the Lindsleys.

Oils were only lightly traded, the majority of members of the group failing to put in an appearance, Nordon was off a cent to $1.04, but Calmont gained 5 and Ajax Oil a couple to $1.80.

YOUR INVESTMENTS

by R. M. DIXON, B.A. District Representative of BICKLE, CLARKE & CO., LTD. 330 Bay Street, Toronto INVESTMENT SECURITIES

Article LXXII.

Q.—(a) What very important things should be accomplished in a re-organization plan, without any plan is likely to fail?

A.—Re-organizations that are the result of interest charges being in default, are primarily caused by financial structures being top heavy. Of course, a company may default its interest charges for other reasons such as keen competition, mismanagement, lack of demand for its products, etc. Other things being equal re-organizations may be made successful, if they were the result of a lack of working capital to take care of fixed charges. Therefore in such a re-organization plan, fixed charges must be reduced or else there will be a recurrence of the affair.

Fixed charges can be reduced by replacing bond issues with bond issues of lower interest rates, or by granting income bonds or stock in their stead, or by a combination of both. There should be a sufficient assessment of security holders to provide sufficient working capital for the company to carry on successfully and enable it to pay off quick liabilities and meet re-organization expenses. There should be a sufficient assessment can realize sufficient capital by a sale of its own securities held in its treasury. As a rule however, the securities will only bring a low price at such a time and such practice is not commendable.

b) What the nature and purpose of Receivers' Certificates?

A.—Receivers Certificates are obligations of the receiver, are authorized by court and are issued in order to raise immediate funds to take care of the quick liabilities and other re-organization expenses. As a rule, when a company is put in the hands of a receiver it is in a bad financial condition. Other reasons for issuing receivers' certificates are to provide a sinking fund, to pay for equipment, to meet running expenses, or for refunding purposes. The receiver is in this way able to operate the company and keep it intact from all legal proceedings and thus conserve its earning power.

These certificates resemble bonds — having coupons attached. They are usually secured by liens on the company's property. They are short term issues, running from two to five years —are transferable—and may often be registered as to principal. They are usually exchangeable for new securities or for cash. Such liens do not always rank ahead of all the company's outstanding bond issues.

AUSTRALIAN CARS UP.

SYDNEY, Australia, July 18 (Canadian Press Cable via Reuters). — One effect of the increases in the Australian tariff will be to increase the price of motor cars to the buyer by amounts ranging from $85 for the smallest type to $500 for the higher priced cars.

EXPECT UPWARD MOVE IN COPPER

Decline in Stocks Indicates Production Has Fallen Shipments For First Time in Months.

TORONTO, July 18. (Special to Examiner.)—The action of copper producers in dropping the quotation 11¼ cents a pound and of the copper exporters in reducing their price to 11.55 cents cif, European ports, has found little reflection in the market prices of stocks of local copper companies. The feeling is that present prices fairly well discount at most any reduction in the price of copper, and that the next really important move will be upward.

While the decline in total stocks of copper on hand of this continent at the end of June was relatively important, it was felt to a move in the right direction, indicating production had fallen below shipments for the first time in several months, a good deal of the present buying of the red metal is for the purpose of building up the co-called invisible stocks, but any improvement in demand from ultimate consumers, largely dependent on general business conditions should have an immediate effect on the price of copper.

Again the question of development of the immense iron ore in the Belcher Islands of Hudson Bay has been brought to the fore in advise from Winnipeg. The report is that the party holding a controlling interest in the deposits, is at present negotiating with New York interest and has made attentative deal by which funds for development will be provided. It is said plans call for an initial expenditure of about $100,900 on diamond drilling.

TASCHEREAU IS IN ELECTION FIGHT

(Continued from page 1.)

United States. He is strongly critical of what he terms back-doors canvassing among employees of the Canadian National Railways. He charges that the canvass is an effort to make the people of Canada forget the issues. "Any effort to drag the C.N.R. into politics,' he declared "is hurting the system. Let us keep it out of politics. Imagine people going around alleyways and making back-door canvasses saying things of that sort which are not true. The president said he would keep the system out of politics that is what should be done."

Premier King, at Sault Ste. Marie, described the Dunning budget as a great and determined effort to develop trade with the Mother country. It had left the Conservatives in a position where they didn't know how to get off at." "At first," Mr. King exclaimed, "they said we had stolen their clothes." Then the Conservatives adopted a policy of opposition and ridicule.

BRITISH MARKETS DESTROYED

HAMILTON, Ont., July 18 (C.P.)—Speaking for the first time in the Federal election campaign, Hon. Manning Doherty, Minister of Agriculture in the Drury regime, told a Cayuga audience, supporters of Marks Senn, Conservative candidate for Haldimand, that the King policy had destroyed British markets, which Canadians hoped to extend. He criticized the Liberal administration and declared that agriculturists to-day must consider not alone the production of crops, but the finding of a profitable outlet for their produce.

SMELTERS RISES ABOVE 200 MARK

Only Stock to Show Activity During To-day's Trading on Toronto Exchange.

FORD OF CANADA HIGHER.

TORONTO, Ont., July 18. (C.P.)—There was no change in the situation marketwise on Toronto Stock Exchange to-day. Trading was uninteresting during lunch hour. The floor most of the time was deserted, floormen having so few orders to execute.

Price changes were narrow. Stocks were firm, which caused no surprise in view of the abilityof the market this week to hold up despite falling off in business.

One of the interesting movements occurred with respect to Consolidated Smelters. For weeks now there has been scarcely any trading in this stock. The day prior to the expiration of rights there were signs of life and the price was pushed up to 200, after having been around 188 for some considerable time. To-day further buying was in evidence and the price rose fractionally above 200, between one and two points higher than the close last night.

The usual leaders, Nickel, Brazilian, Walkers, the oils, were firm but slow. Ford of Canada got up to 33 again, a point higher than the close last night, but no higher than the best yesterday. Gypsum firmed ¼ point, Service Stations the same amount. Lake Superior Corporation, in which there is some awakening of interest in view of the fiscal year's operations of Algoma Steel being expected to be made public shortly and the fact that officials of Lake Superior are now in England, presumbaly conferring with bondholders, came out 10. Tip Top Tailors at 35 was unchanged.

REICHSTAG VOTE ON TAX MEASURE

(Continued from Page 1)

the 1931 schedules. Warned by S. Parker Gilbert, when he retired as Agent-General of Reparations to cease juggling its finances if it expected to continue its progress toward a sound economic position, Germany's Finance Minister Dr. Moldenhauer, tackled the problem. He resigned when it became evident that he could not succeed, and Dr. Hermann Dietrich was chosen to carry on the attempt.

DUNNING SAYS BUDGET IS EXAMPLE TO EMPIRE

NEW WESTMINSTER, B.C., July 18 (Canadian Press): — In the British preferential features of the May Day Budget, Canada had given a great lead to other parts of the British Empire to foster a spirit of co-operation, declared Hon. Charles Dunning, Minister of Finance, at a meeting here last night. The Minister declared that the people of Canada on July 28 not only decide on a great national policy, but they would at the same time have an opportunity to make way for a broad British Empire policy.

GREENLAND EXPEDITION WILL STUDY AIR ROUTE

BERGEN, Norway, July 18 (Canadian Press). — An expedition will start from here to-morrow for Greenland under the leadership of Constintin Dombrova, Doctor of Meteorology of Bucharest, to investigate atmospheric conditions there with a view to a future air route between Europe and America by way of Greenland.

The expedition is being financed by Le Journal of Paris and Dr Dombrova. The whaler Grane of Aalesund, under the command of Captain Head, is making th trip.

FEDERAL GOV'T COST AUSTRALIA $41,000,000

CANBERRA, Australia, July 18. — (C.P. Cable Via Reuters)—Answering questions in Parliament to-day Prime Minister James Scullin said that if circumstances permitted he would attend the League of Nations Assembly at Geneva for a few days before the opening of the London Imperial Conference on Sept. 30.

The Prime Minister revealed the Federal Parliament, including allowances and elections, had cost Australia 8,602,000 pounds (about $41,000,000) since Federation in 1901.

READ THE WANT ADS.

SEVERAL POOL FAVORITES RISE TO NEW HIGH LEVELS AS THE ADVANCE CONTINUES

War Seen Between France and Italy

NEW YORK, July 18.—James W. Gerard, Ambassador to Germany under Wilson, expressed belief yesterday upon his return from France that "a new war is brewing between Italy and France."

"It is imminent," he said. "It is in the air."

He talked to no diplomats on his visit, he said. Asked of France were the aggressor, he answered: "I should not say so. She has too much to remember of the last war. I think France fears it."

PARK RESIDENTS ARE AWAKENED

Sham Battle on Chemong Lake Creates Hullabaloo in Early Hours This Morning.

COTTAGERS PROTEST.

Pirates! Pirates! Captain Kidd and a band of his wild ruffians early this morning attacked Chemong Park. A group of cottagers boarded a speed boat and made sturdy efforts to drive off the water brigands but suffered severe losses.

With wild whoops, booming shots, flares and bristling knives the pirates descended on the defending boat. Most of the defenders in the face of the bloody attack deserted and their boat was captured.

Amazed at the attack, residents of the Park were rudely awakened from their slumbers by the noises of battle and ran to the Government wharf to sanguinary battle and speculate as to its meaning.

It was only the more daring members of the summer colony out on a spree. They were merely endeavoring to inject a few thrills into the quiet and tame life at the Park.

Infinite pains had been taken by the thrill-makers in their preparations for the big night. The pirates were stripped to the waist and sported tatooed skull and cross-bones on their naked chests. They were armed to the teeth with cutlasses and guns loaded to the muzzle with blank cartridges.

The hullalaboo lasted in full-frenzy from midnight until two o'clock this morning, and it attracted the attention of practically every resident of the park.

FRESH AIR CAMP MOST POPULAR

Children Are Gaining in Weight Every Day While at Camp.

ALL ARE EXAMINED.

Peterborough youngsters are gaining weight and health quickly at the Jackson Park Fresh-Air Camp and the camp is crowded to capacity, President C. S. Browne announced at the Kiwanis luncheon to-day. The kiddies are showing vast improvement under the care given them at the camp, and each of them gained from three to six pounds in weight during the first week. They were all examined by the Clinic set up by the Kiwanis Club and passed as underweight and malnourished, but with the splendid meals at the camp they are making rapid progress to full vigor. Mr. Browne said that as the children attain normal weight they will be replaced by others who need the camp's benefits.

Members of Carman Gays' Gypsy Band, now playing at Rye's Pavilion, and Wynn Phillips' Orchestra, of Chemong, delighted the Kiwanians to-day with some snappy musical numbers, supplying a big program.

Rev. A. E. Moorehouse, new minister at St. James' United Church, was the speaker of the day and was loud in his praise of the beauties of this city and district. Coming here from East Windsor, he stated that he was impressed with and delighted with the natural beauty in Peterborough.

APPEAL GROUNDS FYLED.

CALGARY, Al., July 18. — (C. P.) —Grounds for the appeal of I. W. C. Solloway and James Harvey Mills, chief officials of Solloway, Mills & Company, Limited, who were sentenced to jail terms and fined in the Supreme Court of Alberta, following conviction on Conspiracy charges, have been fyled at the court house by defense counsel. The appeal will be heard in the Appellate Division of the Supreme Court, probaby in September.

JAPANESE TO TOUR CANADA

VANCOUVER, B. C., July 18.—(C P)—While the Canadian Chamber of Commerce is completing plans for its official tour of China and Japan leaving Vancouver, October 16, on the liner, Empress of Russia a party of Japanese manufacturers and merchants is due to arrive here July 25 on the Empress of Canada for a tour of observation through Canada and the United States.

Estimated About Half of May-June Loss Has Now Been Recovered.

RADIO UP 2 POINTS.

Credit Conditions Practically Unchanged With Call Money at 2 Per Cent.

NEW YORK, N. Y., July 18.—(CP)—The stock market appeared to be losing its wind today, as operators for the advance insistently continued to urge share prices further upgrade on top of the almost steady climb of the past week.

Several pool favorites were pushed up to new high levels for the recovery but pivotal shares here and there showed distinct inclination to falter. About half of the May-June loss has now been recovered, and many traders felt that a breathing spell would now be in order.

Credit conditions were practically unchanged with call money at 2 per cent, another shipment of $4,000,000 in gold to France was announced, but at least some bankers feel that the country can afford to lose a large quantity of the yellow metal. The imports of $200,000,000 ths year were not really needed, although they undoubtedly contributed to the abrupt ease in money rates. There is a notable tightening of longer term credit, in this market, but no decided upturn in money rates is expected.

Among the pool favorites, Radio, Loew's, Electric Auto Lite, and Houston Oil rose 2 to more than 3 points. There was a burst of activity of international Telephone, which mounted a couple of points. Some of the rails were strong, notably Wabash, which gained more than 3 in response to the Baltimore and Ohio's final acquiescence in the five Eastern trunk line plan. Some of the coppers sold up a couple of points in what appeared to be short covering on the further reduction in red metal prices. Coca Cola, International Harvester, National Steel and Allied Chemical made fair gains. Case was an active high flyer, selling up more than 13.

On the other hand, U.S. Steel, American Telephone, American Can., Vanadium, General Electric, Westinghouse Electric, and Electric Power and Light sagged a point or two at times, although several appeared to meet good support, particularly U. S. Steel. Atchison and Union Pacific lost 3 each, and Auburn more than 5.

DIFFICULTY RISES OVER AIR RACES

Italy Suggests Britain Be Ignored and 1931 Event Be Held in Venice.

SENDS PROTEST.

ROME, Italy, July 18.— (C.P.) — The Aero Club of Italy now in conflict with England over the Schneider cup entries, has proposed to the International Federation of Aeronautics that Great Britain be ignored and the 1931 races be held in Venice without payment of any entry fee.

The Aero Club of Italy wrote the International Federation of Aeronautics in part as follows:

"The contents of the letter from the Aero Club of England cannot be acknowledged and considered by the Aero Clu bof Italy because the letter ignores the authority of the International Aeronautical Federation. Instead the Royal Aero Club of Italy desires that the authority of the International Federation be accepted by all federated organiaztions and ignored by none. The Royal Aero Club of Italy in consequence does not wish to discuss decisions taken by the International Federation, as the Royal Aero of England does."

PET STOCK SUPPLIES

Just received a new shipment of Spratt's Dog Foods, Bird Seeds and Remedies, Spratt's Dog Biscuits and Meal for all ages and breeds. Also remedies for all ailments. Bird Feed in packet and bulk, tonics, etc.

Home Brew Supplies

Everything in stock for making home brew, including canned hop flavored malt extracts; need no boiling.

Peterboro Pet Stock and Home Brew Supplies

178 SIMCOE STREET

Free Delivery - Phone 321

2d-18,24

MYSTERY OF ABANDONED BATH SOLVED AT LAST IN WINNIPEG

Open-Air Tank Has Stood Unused for Many Years.

COST $30,000

(Special to the Examiner. Copyright 1930)

WINNIPEG, July 18—One of the standing mysteries of this city has been the existence of an abandoned open air bath in an enclosure in a city park. Nobody seems to remember why it was never used. But there it stands, a perpetual reminder that in some earlier, happier day the city probably enjoyed all the good effects of a sun and a water bath combined, such as are now enjoyed by the proletariat of London, thanks to the ministrations of the Labor government there.

The bath is sizeable—75 by 150 feet. There is a revived movement to have it put into shape for the use of the public.

The cost of constructing the bath back in 1913 was only $30,000, according to the inventory on the city's books. It would probably cost three times that sum to bring in the white and glistening Scotch tiles and build such a bath to-day.

Around the bath were erected columns of large, stucco-coated pillars, supporting a rustic-roof effect round which vines were supposed to grow and give the necessary shade to tender skins.

And now the story has come out of the City Hall archives. When the bath was built it was planned to heat the artesian well water then used all over the city by a specially installed boiler. But this boiler couldn't raise the temperature above 50 degrees which was too cold for bathing. Before a new boiler could be installed the war came on and the structure has been left useless ever since though now Winnipeg gets its water from Shoal Lake, in Ontario, and this water is nearer the required heat for human bathing than the artesian well water could be raised to by the boiler outfit. As a result Winnipeg will likely soon have its long-promised and long-forgotten out-door bathing centre.

CATTLE, GRAIN, PRODUCE

CHEESE.

New, large (paraffined)	17c -...
do. twins	17¼-...
do. triplets	17½c-...
above prices for goods delivered Toronto.	
To the Retail Trade—Wholesale.	
Old, large	27c -28c
do. twins	28c -29c
New, large	18c -...
do. twins	18¼c-...
do. triplets	18½c-...
Stiltons, new	20c -...
do. old	26c -...

CALIFORNIA CANTELOUPES.

Jumbo, 36's, per case	$4.25
Jumbo, 45's, per case	$4.50
Flats, 12's, per case	$1.85

HONEY DEW MELONS

8's, 9's, per case	$3.50
12's, per case	$3.75

HAY AND STRAW

Wholesale dealers in hay and straw are quoting to shippers the following prices:

No. 2 timothy, baled, ton	$14.00
No. 3 timothy, baled, ton	13.00
Wheat straw, baled, ton	10.50
Oat straw, baled, ton	10.50

SUGAR

Wholesale prices of Canadian refined sugar to the retail trade, Toronto delivery, are as follows:

Granulated:	
Atlantic, 100-lb. bags	$5.16
Redpath, Acadia, 100-lb. bags	5.16
St. Lawrence	
100-lb bags	4.96
No. 2 yellow, 100-lb. bags	4.96
No. 3 yellow, 100-lb. bags	4.76
Dice, 50-lb. lots	6.50
Dice, 25-lb. lots	6.75
Icing, 50-lb. lots	5.96

WOOLS

Ontario and eastern unwashed fleece wools are quoted as follows, delivered Toronto:

Wool, unwashed, flat rate, free	
rejects, per lb.	12c-13c
do. rejects, per lb.	7c-8c

LEMONS

300's, per box	$6.00

CELERY

Florida, 3's, 4's, per case	$4.50

B.C. HOTHOUSE TOMATOES

20-lb. crate, per crate	$4.50

CALIFORNIA Sunkist VALENCIAS

Extra. "Pet Brand"	Fancy
126's, per box	$7.50
150's, per box	7.75
176's, per box	7.75
200's, per box	8.50
216's, per box	8.50
250's, per box	8.50
288's, per box	8.50
344's, per box	8.50

TEXAS ONION

Egyptian, per sack	$4.50
Texas, per case	$2.75

POTATOES

Potatoes, new, Ont., 6 qts.	30c-35c
do. new, Ont., 11 quarts	50c-60c

CALIFORNIA PEACHES

Boxes, 70's to 95's, per box	$2.25

CALIFORNIA PLUMS

Assorted varieties—	
4 x 5, per box	$2.50
5 x 5, per box	$2.25
5 x 6, per box	$2.00

TORONTO PRODUCE.

TORONTO, July 18. — The local butter market carried along yesterday at a steady pace, with fair activity on the buyer's side for lots at firm prices. Ontario No. 1 was offered by brokers at 27¾c and No. 2 showed no change at 26½c to 26¾c. Receipts were lighter due to a certain amount of storing throughout the province and a lowering of production, which is usual at this season of the year

Butter prices yesterday were just about 10c lower per pound than at this time last year, and according to local dealers the present prices are due to hold about steady for a brief period at least. Country shippers were quoted as stated above, 27¾c to 28c for Ontario No. 1 and 26½c to 26¾c for No. 2. But as previously mentioned the higher prices in all cases were obtainable for high scoring butter only and preferably large lots. Retailers were offered No. 1 at 31c and No. 2 at 30c.

Cheese.

The cheese market was not very active and prices quoted on Wednesday were still good. Dealers quoted 16½c to 16¾c for new large, 16¾c to 17c for twins and 17c to 17¼c for triplets.

Eggs.

The egg market was strong. Brokers were able to secure 31½c for extras, 29c for firsts and 25c for seconds, graded eggs, in free used cases. These prices were for Ontario eggs, of course, and showed that Ontario extras were commanding the same price as western eggs. Western eggs were purchased yesterday at the current prices of 31½c.

Poultry.

A new list of poultry prices was issued yesterday but the quotations were nearly the same as issued last week. Spring broilers were required to be a little heavier than asked for last week to get the top price, and spring ducklings dropped a cent for white and went up a cent for colored. The full range of prices is carried on this page.

Potatoes.

New, Ontario potatoes in carlots were down 10c a bag at $1.80 to $1.90 on track, Toronto.

HIDES AND WOOL

City hides, green, 8c; bulls and brands, 4c; country hides, green, 6c; do, cured, 6½c to 7c.; Toronto city calf, green, 10c; country calf, green, 7c; country calf, cured, 9½c to 10c; city veal kip, 8c; country veal kip, 7c; do. cured, 7½ to 8c; country grazer, kip, 4-5c; horsehides, No. 1, $2.50; No. 2, $1.75; No. 3, $1.25; horsehair, 30c pound; wool flat, free of rejects 13c lb, rejects 7c to 8c; tallow, solid bbls., No. 1, 4½c to 5c.; cakes, 5c to 5½c lo.; sheepskins, according to condition of pelts and wool, 25c. to 75c.

EGGS

Dealers are quoting country shippers for ungraded eggs, delivered, cases returned:

Fresh extras	29c
do firsts	27c
do. seconds	22c
Duck eggs	35c
Quotations to retail trade:	
Fresh extras, in cartons	34c
do. extras, loose	32c
do. firsts, loose	30c
do. seconds, loose	26c

POULTRY.

	Alive
Fatted hens, over 5 lbs., each	21c
Over 4 to 5 lbs., each	18c
Over 3½ to 4 lbs., each	15c
Under 3½ lbs. each	10c
Spring broilers, over 3 lbs., each	24c
Over 2½ to 3 lbs., each	21c
Over 2 to 2½ lbs., each	16c
Old roosters, over 5 lbs. each	08c
Over 4 to 5 lbs. each	08c
Young ducklings, white, over 4½ lbs., each	21c
do, colored	18c

Dressed poultry 3 to 4 cetns above live prices.

CANADIAN VEGETABLES

Head lettuce, 2 doz. per box	75c-$1.50
Cauliflower, per box	$1.50-$2.00
Cabbage, per doz.	25c to 40c.
Vegetable marrow, basket.	75c-$1.00
Wax beans, per basket	40c to 60c
Hothouse cukes, per basket	$1.50
do. per box	$1.8o
Carrots, uper dozen	25c
Beets, per doz.	20c
Green peas, per basket	25c-60c.
Parsley, per basket	50c
Green onions, per dozen	25c
Spinach, per bushel	40c-50c

CANADIAN FRUITS.

Cook. cherries, 6's, basket	30c-50c
do, sweet, 6 qt. basket	75c-$1.25
Red currants, 6's, basket	30c-40c
Gooseberries, 6's, basket	50c-$1.00
Huckleberries, 11's, basket,	$2.50-$3.25
Raspberries, pints 30's, box	15c-18c
Raspberries, black	10c-15c

NEW APPLES.

Duchess, per bushel	$3.75

ARIZONA PINK MEAT LOPES.

Flats, 12's, 15's, per flat	$2.00

WATERMELONS.

Large size, each	60c-75c

DAIRY PRODUCE

Quotations to shippers:

Creamery, past. No. 1	27¾c to	28
do, seconds	26½	27½
Dairy, table prints	24	..
do cooking	20	..
Quotations to retail trade:		
Butter—		
Creamery, past. No. 1	31	..
do. seconds	30	..
Churning cream, f.o.b., country points.		
Special	27	28
No. 1	26	27
No. 2	23	24

BUFFALO LIVESTOCK

EAST BUFFALO, N.Y., July 18.—(C.P.)—Hogs 1,000; holdovers 400; most 250 lbs. down, including pigs steady; weightier butchers and sows 15-25 lower; 220 lbs. down 10.00-10.15; 230-260 lbs. 9.60-10.00; weightier butchers 8.75-9.50; packing sows 7.75-8.00.

Cattle 250; all classes late Wednesday fully 25 lower, spots off more on steers; to-day's trade slow, weak with steers 90 lower and cows and bulls fully 25 under Monday's level; few common lightweight steers around 7.00 and less; fat cows 5.00-6.00; cutter grades 3.00-4.50; medium bulls 5.25-6.25.

Calves 150; steady; good to choice vealers 13.00-13.50; common to medium 8.50-11.50.

Sheep 1,400; lambs 50 lower; bulk better grades 11.00-11.50; common throwouts mostly around 8.00; fat ewes steady at 2.50-3.50.

TORONTO LIVE STOCK.

TORONTO, July 18.—Live stock receipts at the Union Stock Yards yesterday were 4 cattle, 25 calves, 17 hogs, no sheep or lambs.

There were only the few fresh arrivals in the offering at the market in the morning and trading for the day depnded upon the receipts off the road. Wednesday practically cleaned up the offering.

Prices showed partial recovery of the week's early decline, butcher steers showing 25 cents a cwt. and cows just a shade lower than Monday. Good weighty steers sold Wednesday at 8½ cents a pound, with the bulk at 7½ cents and good butcher cows made 6½ to 7 cents. Baby beeves sold steady for the week at 9 to 11 cents. Butcher bulls closed firm, with best selling up to 6½ cents and bolognas strong at 5 to 5½ cents a pound.

Calves in yesterday's light offering sold steady at the week's advance of 50 cents a cwt. Good veals are bringing 10 to 10½ cents and grassers 5½ to 6½ cents a pound. There were no sheep or lambs for sale at the opening of the market. Good ewe and wether lambs closed Wednesday at 12½ cents a pound and culls at 9 to 10 cents. Sheep sold a shade stronger than at the opening of the week. The range of prices at the close was 2 to 5 cents a pound, according to quality.

Closing prices on hogs showed an advance of 75 cents a cwt. for the week. Outside buyers paid the top, around 12¾ cents a pound for w.o.c. bacon. A share of Wednesday's supply sold at this level.

There were not enough representative sales to warrant quoting.

Quotations:

Heavy beef steers	$7.00 to	$8.50
But. steers, choice	7.75	8.25
do. fair to good	7.00	7.50
do. common	6.00	7.50
Butcher heifers, choice	7.50	8.00
do. fair to good	6.75	7.25
do. common	6.00	6.75
But. cows, good to choice	6.00	6.75
do. medium	4.50	5.75
Canners and cutters	1.50	2.25
Butcher bulls, good to choice	5.00	6.00
do. medium	4.50	5.00
do. bologna	3.00	4.00
Baby beef	9.00	11.25
Stockers, good	6.25	6.50
Feeders, good	6.75	7.25
Calves, good to choice	10.50	11.50
do. medium	9.00	10.00
do. common	7.00	9.00
Milch cows	50.00	90.00
Grassers	6.50	6.50
Springers	70.00	100.00
Lambs, choice	12.00	....
do. yearlings	6.00	8.00
Buck lambs	10.00	....
Sheep, good	2.00	5.25
Hogs, bacon, w.o.c.	12.50	....
do. selects, $1.00 per hog premium.		
do. butchers, 75c per hog discount.		
do. trucked in, 50c cwt. under woc.		
do. fob, price $1.00 cwt. under woc.		

WINNIPEG GRAIN.

WINNIPEG, July 18. — Undaunted by the unusual bull aspect of the market, bears waged a winning battle in the wheat pit yesterday, driving prices lower by nearly a cent. At the close the market was down ⅝c to ¾c. Lack of outside interest and limited export business nampered the market, which strove to go into higher ground.

Gains early in the day of a cent were easily wiped out later on. Reports of widely scattered rains in the West were accepted and interpreted as being of little help to the growing crops, which have been scorched by a hot sun for days.

Cash wheat attraced more attention than usual, spreads being fractionally better, but trading still was on a light scale. Coarse grains were featureless, all commodities easing slightly in sympathy with wheat.

Futures:

Wheat—	Open	High	Low	Close	Prev. Close
July	.95⅝	96½	94⅜	94¾	95⅝
Oct.	.98¼	100⅛	97½	98⅛	99⅛
Dec.	.99½	101⅛	99⅛	99⅝	100⅛
Oats—					
July	.45½	47¼	45⅝	45⅝	45⅛
Oct.	.44	45⅝	44	44¼	44
Dec.	.43¾	44½	43⅜	43½	43½

CHICAGO GRAIN.

CHICAGO, July 18. — Enlarging receipts of wheat here and at other primary centres, together with greater scepticism shown as to crop damage reports, finally overburdened wheat prices yesterday.

After an unusually numerous succession of advances and setbacks in quotations, the market ruled lower in the late dealings, despite an authoritative, unofficial summary sugesting that the spring wheat harvest in the four principal States would be 19,000,000 bushels less than the Governments July 1 foecast. Primary receipts of wheat in United States yesterday, including 309 cars at Chicago, totalled 3,886,000 bushels, against 3,386,000 bushels a week ago.

Closing quotations on wheat were unsteady, ¼c to ⅜c a bushel lower than Wednesday's finish. Corn closed unchanged to ⅝c down, oats ¼c off to ⅛c up, and provisions varying from 42c decline to 15c advance.

Futures:

Wheat—	Open	High	Low	Close	Prev Close
July	.86⅝	88⅜	86⅜	87	87¼
Sep.	.90⅝	92¼	89⅝	90¼	90⅜
Dec.	.96½	96½	95⅝	96⅛	96⅝
Mar.	1.00⅞	1.02⅝	1.00⅝	1.01	1.0-⅛
Corn—					
July	.81	81¾	80½	80⅞	80⅞
Sep.	.78⅛	75⅝	76⅝	77⅛	77½
Dec.	.71⅝	71½	69⅜	70⅛	70⅝

MONTREAL PRODUCE

MONTREAL, July 18.—Potatoes continued to be the feature of the Montreal dairy and produce markets yesterday. Heavy arrivals of new potatoes from near-by points precipitated prices 40c to $1 per 80-lb. bag, just half the price quoted on the local market at the beginning of the week. Butter, cheese and egg markets were unchanged, while bran shorts and middlings were advanced $1 a ton, in view of the strong demand for millfeed across the border.

Cheese Is Steady

Eastern Townships No. 1, pasteurized creamery butter was quoted at 28 1-8c to 28¼c a pound, remaining steady. To the retail trade, prints were 31c, and solids 30c a pound. Receipts were 2,515 boxes, as compared with 1,257 a week ago, and 1,062 on the corresponding day of last year.

The cheese market was steady at 16 3-8c to 16½c for Ontario, and 15 7-8c for Quebec cheese. Receipts were 9,880 boxes, as compared with 4,775 boxes last week, and 1,062 on the corresponding day last year. Egg receipts were 1,158 cases; week ago, 1,992; year ago, 2,775 cases; with prices steady. The poultry market was firm and unchanged.

People of British Malaya ate more than 11,000 pounds of American honey last year.

Teacher "Skinny" Nervous, Gains Pep 14 Lbs. in 3 Weeks

ST. AURELIE, P.Q.—"Was nervous, exhausted. So skinny, was embarrassed," says Miss Alphonsine Fortier, teacher. "Tried Ironized Yeast. Gained 14 lbs. in 3 weeks. Now healthy and happy."

Teachers, lawyers, doctors, nurses, mothers, ministers all write of gains of 5 to 15 lbs. in 3 weeks with new Ironized Yeast. Blemished skin clears. "Nerves," constipation, indigestion go overnight. New pep.

Ironized Yeast is two great tonics in one. Weight-building brewer's Yeast plus strengthening, blood-enriching Iron. Many times more effective than unmedicated yeast. Results in half the time.

Don't be "skinny," weak, nervous, in danger of serious ills. Take these pleasant little tablets. No yeasty taste; no gas. If not delighted with quick gains, manufacturer refunds money. Get Ironized Yeast from druggist today. Feel great tomorrow. New pounds quick.

NEW IN NEW YORK

The Hotel Wellington

7th AVE. at 55th ST.

SINGLE

$2.50—$3.00

$3.50

DOUBLE

$3.50—$4.00

$4.50

(all rooms with private baths)

Weekly Rates at Substantial Reductions

A KNOTT HOTEL

Mothers and Fathers!

Cut out these Safety Rules Read to Children

Motorists deserve the assistance of all Mothers and Fathers. These Six Rules for the Safety of Children on the streets and highways should be taught by Parents to every Child. Cut them out for your children.

Six Rules for Children's Safety on Streets and Highways

1 Don't play on streets or highways.

2 Don't cross busy streets except at crossings—always LOOK BOTH WAYS whenever you cross a street or highway.

3 Don't dart from behind a parked car.

4 Don't ride on the back of trucks, wagons or cars.

5 Don't ride your bicycle without both hands on the handle bars, and both feet on the pedals. Don't swerve in and out—keep close to the curb. Be careful at cross streets. Don't hang on to trucks, wagons or cars.

6 Don't walk on the right side of a highway—walk on the left side with eyes front, facing the on-coming traffic.

Highway Safety Committee

The HON. GEO. S. HENRY, Chairman

1311

Conservative "Gloomers" Are Hurting Business Says Financial Post

Campaign of "Hypocrisy" Says Canada's Leading Financial Paper Condemning the 'Blue Ruin' Campaign to Destroy Canadian Confidence.

"Hypocrisy" is the word The Financial Post applies to the Conservative campaign of "blue ruin."

The Financial Post, published by the MacLean Publishing Company, Limited, Toronto, has the largest circulation of any Canadian financial paper.

The front page of The Post this week delivers a damaging rebuke to the leaders of the Conservative party in this election. And unquestionably The Post reflects the business mind of the entire country. Electors seeking guidance in the welter of party conflict will be impressed by the sharp censure which The Post, as an influential journal of the business world, expresses in this final stage of the elections.

The following is a direct hit at the Hon. R. B. Bennett and 'blue ruiners':

"An attempt dispassionately to appraise the merits of the campaigns of Liberals and Conservatives, leads to the conclusion that the Conservative managers are in grave danger of throwing many votes to the Liberals. The Conservatives, without a doubt, have overdone the talk of hard times and have promised too much if they are granted a majority in the House of Commons."

The Post is expressing exactly what has been passing through the minds of the electorate, as the Conservative chorus of depression with the same wearisome, doleful dirge of 1926 and other years tries to distract the people's confidence from the Dunning Budget and the Liberal policy of broadening and strengthening Canada's trade within the British Empire.

"ARE STIFLING BUSINESS"

The following are excerpts from another front page article of The Post:

"A business man who is a regular reader of The Financial Post writes us this week:

"The chatter that is going on in political talks is stifling to business. People are beginning to worry. It is simply politics. The sooner that it is exposed as such, the better for everyone."

From MANY OTHER BUSINESS MEN The Post has received approval of its front page editorial of last week decrying the spreading of gloom propaganda for political purposes.

The hypocrisy in this attempt to make Canadians so downcast and dejected regarding the future of their country that they will vote for this or that candidate who promises to correct conditions on July 29 if he is elected on July 28 is AN INSULT TO INTELLIGENT CANADIANS.

Canada is going through a period of business recession and the boom conditions of 1928 and 1929 are no longer with us. IN COMMON WITH THE REST OF THE WORLD we have slowed down and are catching our breath for the next spurt upward.

There is nothing in the current situation to suggest that a business catastrophe has overtaken us. Nevertheless the politicians are, for their own selfish purposes, attempting to paint such a lurid picture of ruin that the general public is beginning to catch the contamination and a feeling of pessimism is being created that will, if not checked in time, help to bring about serious conditions by checking expansion and slowing down progress.

PROSPERITY IS STILL HIGH.

With this article, The Financial Post republishes its most recent business chart, which is a regular feature of this paper each month. The chart has been brought up to date with the most recent available statistics recorded on it. It shows a considerable decline in business from the peak. But it also shows that we have held most of our gains of the last few years of prosperity. Business is about where it was two years ago, and two years ago everybody was satisfied that we were in the midst of the greatest prosperity in history. That should be enough to satisfy even the most confirmed hypochondriac.

The Financial Post in its weekly business review has recorded the rise and fall of Canadian business dispassionately and without resort to either excess optimism or pessimism. It will continue to do so, knowing that intelligent business men will not take minor or even moderately severe recessions as indications of a permanent halt in Canada's upward march. If the politicians will leave business alone and not attempt to trammel it by the instillation of general pessimism business men will soon have Canadian production moving upward again."

REASSURING TO THE ELECTORS

This statement by The Financial Post will go a long way to reassure the electors of the soundness of Canadian affairs and of the Liberal policies with their bid for intra-Empire trade.

R. B. Bennett, G. Howard Ferguson, Dr. R. J. Manion and the rest of the "blue ruin" Conservatives including locally E. A. Peck, J. F. Strickland, M.P.P., John Corkery, R. J. Soden and Mrs. Howard Fallis are revealed by The Financial Post as destroyers of confidence in Canada and Canadian prosperity.

Hon. G. Howard Ferguson, the man who cast Arthur Meighan out of the Conservative party, will stop at nothing in his reckless and destructive propaganda which The Post properly classes as "hypocrisy".

THERE IS NO "BLUE RUIN" FROM LIBERAL PLATFORMS, but on the contrary a plea to the Canadian people to vote for the Dunning Budget and the British markets which more than ever are necessary to the producers of this country.

In this riding J. J. Duffus, the Liberal candidate, has discussed and presented only the record of the King Government and the merits of the Dunning Budget as every audience he has addressed can testify.

A vote for E. A. Peck is a vote for Bennett and Ferguson and the other "stiflers of Canadian business".

VOTE for DUFFUS

AND THE DUNNING BUDGET AND FOR GREATER PROSPERITY WITHIN THE EMPIRE

Liberal Victory Committee

PREMIER SCULLEN HEAVILY SCORED

Press Queries Benefit of Trip to London Imperial Conference.

ADD MORE EXPENSE.

SYDNEY, Australia, July 18. — (C. P. Cable via Reuters) — It is an amazing paradox that when an Australian Labor Government is erecting a tariff barrier so high and thick that foreign merchants can neither climb over it nor burrow through, the British Chancellor of the Exchequer declares under no circumstances, will the British Labor Government place duties on food or raw materials," says the Sydney Sun in a leading editorial to-day. "Under his declaration any protection which Australian products enjoyed under the British Conservative Government will be destroyed."

The Sun added, "but since the prime purpose of the Imperial Conference has always been the adjustment of trade relations it seems useless for a prime minister who has just put prohibitive tariffs on British goods and told the British merchant his trade is not wanted by Australia, to discuss Empire trade with a Prime Minister who declares he does not care who sells goods to Britain — Black India, Yellow Japan or White Australia. In there circumstances it may well be asked what is the use of Prime Minister Scullin making a trip to London at the expense of the taxpayers?"

GANGLAND GUNS TAKE TENTH DETROIT VICTIM

DETROIT, Mich., July 18 (Canadian Press).—Gangster guns claimed another victim here, the tenth in twelve days, when the bullet riddled body of David Overstein, aged 20, was found on the East Side.

Overstein's brothers, Manuel, aged 19, and Albert, aged 17, later appeared at police headquarters for questioning. Manuel said a member of the old Purple gang called at the house and asked why David had not kept an appointment. Police are looking for the caller.

PLAN WORLD REVOLUTION

LONDON, July 18 (C.P.)—The Soviet government has not changed by one iota its determination to provoke a world revolution and is still doing all in its power to that end. This is the opinion expressed in official circles here following the speech the other day by Joseph Stalin, the Soviet "Iron Man," in which he held out certain inducements to the western powers to grant Russia loans, but twitted them at the same time with building up a "border shelter," Finland and Poland, against the Soviet.

LEADERS TO SEE GANDHI.

IMSLA, India, July 18 (C.P.). — Viceroy Irwin has agreed to permit Sir Tej Saprih and M. Jayakar, Indian leaders, to see Mahatma Gandhi and two of the other Nationalist leaders now in jail with a view to persuading them to restore peace in the civil disobedience campaign.

AIR-O-PEDICS

Perfect Fitting SHOES

The unusual constructional features and correct proportions of Air-O-Pedic Shoes have forcefully demonstrated the fitting superiority of this smart line of women's feature welts to retail at

$9 to $10

AIR-O-PEDIC

9 REASONS WHY

1. A perfect fitter.
2. Air-O Heel Rest
3. Air-O-Pedic snug fitting arch.
4. Support for metatarsal arch.
5. Room for cuboid bone.
6. Ankle hugging patterns.
7. Special steel shanks.
8. Non-binding throat line.
9. Smartly styled welts.

WIDTHS	SIZES
AAA to EEE	2½ to 10

NAB RHOOD
CHAIN SHOE STORE
338 George Street

CANADA'S WHITE EMPRESSES OF THE PACIFIC

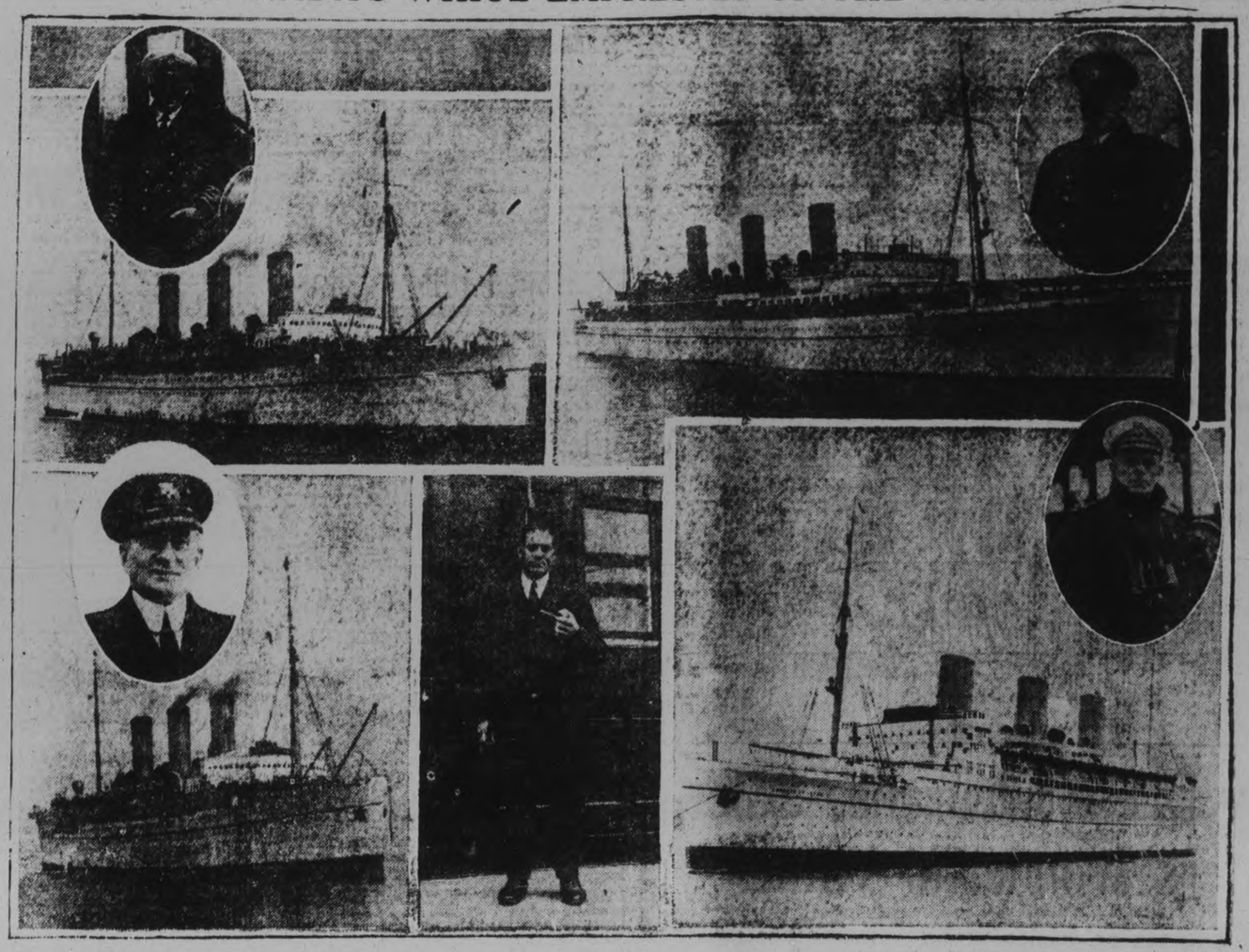

Above are the Canadian Pacific's four entries in the international race for shipping supremacy between North America and the Far East, the fleet of white "Empresses" which aggregates 81,600 tons of the fastest tonnage afloat on the Pacific, carrying the company's house flag and the Canadian ensign from Vancouver and Victoria to Yokohama, Kobe, Shanghai, Hong Kong, Manila and Honolulu. Top, left, shows the 16,800-ton "Empress of Russia" with, inset, her commander, Capt. A. J. Hosken, R.N.R. Top right is the 22,000-ton "Empress of Canada," former flagship of the fleet built for the Canadian Pacific in 1922, with her commander, Capt. A. J. Hailey, R.N.R., inset. Lower left is the 16,800-ton "Empress of Asia," with her commander, Capt. L. D. Douglas, R.N.R.; centre, Capt. Edmund Aikman, general superintendent of the C. P. Steamships, Pacific fleet, and right, the new 26,000-ton leader of the fleet, the "Empress of Japan," which makes her first trip out of Vancouver September 4th. Inset is her commander, Capt. Samuel Robinson, C.B.E., R.N.R., hero of the Japanese earthquake in 1923 and honoured by H.M. the king for his rescue work with the "Empress of Australia" during that disaster. It is fitting that Captain Robinson should now be in command of a new queen of the Pacific named for the country he served so conspicuously in the time of its greatest need.

Capable of 22 knots speed and with de luxe accommodation, which sets a new standard of luxurious travel on the Pacific, the new "Empress of Japan" makes possible fortnightly sailings and arrivals at Vancouver and Victoria, and will prove an important factor in the development of trade between Canada and the Far East. Trim, cruiser stern vessels with white hulls, buff coloured funnels and the familiar blue band running around the hull below the line of "A" deck, the white "Empresses" differ from each other mainly in size and age. The "Empress of Russia" and "Empress of Asia" are sister ships of 16,800 tons and have better than 20 knots speed, while the "Empress of Canada," re-engined a year ago, is 22,000 tons, and does 21 knots on regular voyages. All four ships of the "Empress" fleet, however, are built to the trim type distinguished by three raked funnels, schooner rigging fore and aft, cruiser stern, towering superstructure of bridge and weatherproof decks.

ARTIFICIAL RESPIRATION

"The life of one with whom you work, of a friend, of a member of your family may be lost because of your inexcusable failure to prepare yourself to meet the common dangers of drowning, electric shock and gas poisoning", reads the handbook just issued by the Metropolitan Life Insurance Company, and which is of particular interest in this district where several lives are claimed in drowning fatalities each summer.

Many persons apparently dead from drowning, from electric shock or from the effects of smoke or such poisonous gases as illuminating gas or the exhaust from automobile engines, may be saved if natural breathing is stimulated by means of artificial respiration. If the victim is not breathing, artificial respiration should be started at once. Not a second should be lost! Any delay is dangerous and may mean the death of the patient."

When the victim is out of the water or free from electric contact or out of the poisonous atmosphere, if breathing has stopped, these instructions should be followed even if the victim appears to be dead.

The rescuer should quickly feel in the victim's mouth and throat and remove any obstruction to breathing, such as tobacco or false teeth. If the mouth is tightly shut, no attention should be paid to it until later. No attempt should be made to pry the jaws open. Not a moment's time should be lost before starting artificial breathing.

1. The patient should be laid on his belly, one arm extended directly overhead, his other arm bent at the elbow and his face turned outward and resting on his hand or forearm so that his nose and mouth are free for breathing.

2. The person administering the treatment should kneel, straddling the patient's thighs with his knees placed at such a distance from the patient's hip bones as will permit.

The palms of the hands should be placed on the small of the patient's back with the fingers resting on his ribs, the little finger just touching the lowest rib, with the thumb and fingers in a natural position, and the tips of the fingers just out of sight.

3. With arms held straight, the body should swing forward slowly from the waist so that its weight is gradually brought to bear upon the patient. The should shoulder be directly over heel of the hand at the end of the forward swing. The elbows should not be bent. This operation should take about two seconds.

4. Now immediately the body should swing backward so as to remove the pressure upon the patient completely.

5. After two seconds, the swing forward should be repeated. Thus the double movement of compression and release should be repeated deliberately twelve to fifteen times a minute, a complete respiration in four or five seconds.

6. Artificial respiration should be continued, without interruption, until natural breathing is restored, if necessary, four hours or longer, or until a physician declares the patient is dead.

7. As soon as this artificial respiration has been started and while it is being continued, an assistant should loosen any tight clothing about the patient's neck, chest or waist. Keep the patient warm. He should not be given any liquids whatever by mouth until he is fully conscious.

8. To avoid strain on the heart, when the patient revives, he should be kept lying down and not allowed to stand or sit up. If a doctor is not present by the time the patient has revived, he should be given some stimulant, such as one teaspoonful of aromatic spirits of ammonia in a small glass of water, or a drink of hot coffee or tea. Keep the patient warm.

9. Resuscitation should be carried on in a safe place as near as possible to the place where the patient was overcome. He should not be moved until he is breathing of his own volition and then moved only in a lying position. Should it be necessary, due to extreme weather conditions or other circumstance, to move the patient before he is breathing normally, resuscitation should be carried on during the time that he is being moved.

10. A brief return of natural respiration is not sufficient reason for stopping the work of resuscitation. Not infrequently the patient, after a temporary recovery of respiration, stops breathing again. The patient must be watched and, if natural breathing stops, artificial respiration should be resumed at once.

11. In carrying out resuscitation, it may be necessary to change the operator. This change should be made without losing the rhythm of respiration.

Air mail is being transported from Paris, France, to Buenos Aires, Argentina, in three and one-half days.

West Trip Disastrous For Washington Club

The current western trip of the eastern clubs of the American League is proving rather painful to the Washington Senators, but profitable to the rest. The Senators started a losing streak when they started west and the result has dropped them clear out of first place and into a somewhat precarious second.

The Senators left home as league leaders and now are 3½ games behind first place and only four points ahead of the third place New York Yankees. They split a series with Detroit and so far from dropped two out of three to Cleveland while their rivals have been sweeping through in a steady stream of victories.

CHARLOTTE STREET OPEN FOR TRAFFIC

Work is Already Well Advanced on Park Hill Road.

Paving work on Charlotte street was completed yesterday afternoon by the Warren Bituminous Paving Company, and this morning the city's main streets were clear for traftour around the C. N. R. crossing at Bethune street. The company will now concentrate its attention on Park Hill Road and Armour Road.

At the C.N.R. crossing the east track was being replaced this morning, and if negotiations between the railway and the paving company are completed, the right of way at the crossing may be paved shortly.

Park Hill Road has been torn up and grading is well under way. Ten thousand yards of paving remains to be done in this section and at the rate of 1,500 to 1,700 square yards a day, the company expects to complete its job within two weeks, The Examiner was told this momrning by C. E. Rice, local superintendent of the company.

The company is doing everything it can to make possible the operation of its asphalt plant on the west bank of the Otonabee River, beside the C. P. R. freight yards, without annoyance to residents in East City, Mr. Rice said. Two additional dust collectors have been installed and further devices are being applied to prevent the escape of noxious fumes, smoke and dust. The plant will be dismantled in about seven days when the work in the north end of the city is completed it is expected.

BAND CONCERT

The following program will be given by the Salvation Army Band in Victoria Park on Friday evening at 8.15 p.m., under the direction of Bandmaster F. W. Robinson:

March.....“Red Shield”
Selection.....“Love Divine”
Vocal Selection .....Selected
Selection..“American Melodies No. 1”
March.....“Joy of Heart”
Intermission
Selection.....“My Protector”
Selection.....“Songs of the Army”
Meditation.“At the Cross There's Room”
Selection..“Ere the Long Day Closes”
Hymn Tune.....With Chimes
Soloist: Bandsman H. Barton
God Save the King

Antarctic Explorer Chooses Food Carefully

Sir Douglas Mawson, noted explorer in charge of the recent British Australian New Zealand Antarctic expedition, has compiled an interesting article, which notes among other things, the extremely important part food plays in a rigorous undertaking of that kind.

After dwelling at length on the difficulities attending the loading and storing of the tons of food taken aboard his ship, the "Discovery," he writes:

"In Polar enterprises supreme quality in foodstuffs is paramount. Low grade content and inferior canning may harbor germs which are likely to breed discontent and that dread disease scurvy.

"When forty men, compressed almost as tightly as the tabloids in our medical chest, rub shoulder to shoulder for a year or so, they appreciate good food almost as much as one another....

"Cheese did not escape the analytical search for food, high in protein content, and sufficient Kraft Cheese was taken aboard to ensure its being on the bill of fare at all meals."

Many other outstanding health authorities have also endorsed cheese as a vital, energy-producing food.

Sir Douglas Mawson's ship, the "Discovery," is now well on its way into uncharted seas of the Antarctic circle. The trip is to last approximately one year in which time, it is hoped, the exploration party will be able to gather a wealth of information that will aid greatly in solving the mysteries of the far Southern corner of the globe.

The Annual Expedition to Canada's Northern Archipelago Gets Under Way

On July 30th, the annual Canadian expedition to Canada's northern archipelago will sail from North Sydney, Nova Scotia, aboard the S. S. Beothic. The voyage will extend over 9,000 miles (see map on left) and will be made in about sixty-five days. The interesting photographs above show (top, left and right), Dr. Livingstone, who is one of the members of the expedition; the S. S. Beothic shown at Proud Inlet, many miles inside the Arctic Circle. Center: J. Dewey Soper, of the Canadian Government Department of Interior, who will disembark at Southern Baffin Island and stay there for two years to carry on investigations in connection with the Eskimos and wild life in that country. Below, left to right, shows: The Blue Goose, whose nesting place J. Dewey Soper discovered a couple of years ago, after it had baffled scientists for decades. Mrs. Dewey Soper, who goes with her husband to spend two years on South Baffin Island. She will be the second white woman to live there, the first being the wife of a missionary. Capt. Falk, skipper of the Beothic, and Geo. P. Mackenzie, who commands the 1930 expedition.

DUNNING BUDGET IS ALREADY FAILING TO DELIVER THE GOODS

In a vain attempt to stem the rising tide of indignation against the King Government in the rural sections Liberal orators and Liberal advertisements are endeavoring to persuade the farmers that the Dunning Budget means better markets for farm products.

LET US EXAMINE THAT CLAIM FOR A MOMENT
There is one sure effect of the Dunning Budget so far as the home market of the Canadian farmer is concerned. In so far as it will injure Canadian industry and affect the earning power of the Canadian worker, IT CANNOT FAIL TO HURT THE CANADIAN FARMER in the market that is closest and most profitable for him—his home market.

And how, when and where will it provide a better market away from home?

Mr. Dunning seeks to leave an impression and lesser lights of the Liberal party parrot his words everywhere, that the British people will be so full of gratitude at the extension of the British preference that they will stop buying wheat from the Argentine and from Russia and will form queues to buy Canadian wheat and other farm products.

Well, the famous Budget has been in effect for over two and a half months. You'd naturally expect that the sentimental reaction to it promised by Mr. Dunning would have shown itself most keenly in the first wave of the enthusiasm Liberal speakers claim it created in the Motherland, wouldn't you?
And what is the result?

The official statistician of the Board of Grain Commissioners announced a few days ago that there will be a "VERY LARGE" CARRY OVER OF CANADIAN WHEAT.

The Globe clamoring for support for the King Government on its front page and in its editorial columns has to admit on its financial page "EXPORT PURCHASING OF CANADIAN WHEAT IS DISAPPOINTING."

But here is even stronger evidence that the "May Day Budget" is failing to do what is being claimed for it.

The Government's own trade returns for June, the second month of the Dunning tariff, show that Canada's exports decreased by over thirty-three million dollars as compared with June of last year.

There were large decreases in the exports of wheat flour, fish, furs, meats, cheese and every other important commodity.

THE FIGURES SHOW THAT THE EFFECT OF THE DUNNING BUDGET SO FAR HAS BEEN TO DECREASE REVENUE AT THE RATE OF FIFTY MILLION DOLLARS A YEAR, TO INCREASE THE UNFAVORABLE TRADE BALANCE, TO DECREASE THE TOTAL TRADE AND TO REDUCE EXPORTS IN MANY IMPORTANT COMMODITIES BY NEARLY 50 PER CENT.

THE DUNNING BUDGET IN SHORT IS NOT DELIVERING THE GOODS.

It has not caused a rush for Canadian wheat and we're going to have to carry over a big share of last year's crop while the King Government is doing nothing to solve the problem.

MR. A. G. McINTYRE, one of Mr. King's candidates in Toronto is reported as saying "The trouble with the farmer is that he is always wanting something for nothing. WHY DOESN'T HE LOOK OUT FOR HIMSELF AS OTHER PEOPLE DO?"

Well, Mr. McIntyre and his leader will both find out on the night of July 28 that in this election the FARMERS ARE LOOKING OUT FOR THEMSELVES.

They feel that their interests have been betrayed by the King Government and they are turning to a new leader who promises a new deal for agriculture as well as for industry.

Looking at their lean milk and cream checks they have decided that so far as their vote can stop him Mr. King is not going to do any more trade treaty-making for a long, long time.

The returns from rural Ontario are going to make very painful reading for Mr. King and his Government, for the farmer is voting this time to GIVE HIMSELF AND CANADA A CHANCE.

In this riding his vote will help to swell the majority of

E.A.PECK

CONSERVATIVE CANDIDATE

The Conservative Victory Committee

Saturday Specials!

Wool Pullovers
FOR CHILDREN

A big assortment of useful Pullover Sweaters for children of 2, 4, 6 and 8 years. Almost all colours in a wide variety of stripes and fancy patterns are here. On sale Saturday at, each..... **98c**

Summer Corsets
SIZES 24 TO 30

These garments are specially suitable for those requiring a comfortable, cool Corset. Made from plain pink coutil. Your choice of two styles—plain or elastic banded top. Four hose supporters. Priced at, pair..... **$1.00**

Comfortable Corsets
SIZES 25 TO 34

A Corset that is well made, neat, fitted with insets of elastic and four hose supporters. You will get splendid service from this garment. Come in Saturday and see them. Pair..... **$2.50**

Light Weight Vests
FOR WOMEN AND CHILDREN

White Cotton Vests, made in good style, beaded top, tape tie. Small, medium and large sizes for women—all sizes for children. Cool, comfortable Vests for Summer wear. Each..... **19c**

White Silk Knickers
SMALL AND MEDIUM SIZES

A table of Rayon Silk Knickers, elastic at waist and knees. They are here in white only, and in small and medium sizes. These are exceptional value at our Saturday price, pair..... **49c**

Women's Knickers
FOR WARM WEATHER

We have a large quantity of Summer Knickers in pink, peach, orchid and in white. Sizes small, medium and large. Take advantage of the special price on Saturday and buy at, the pair..... **29c**

SUMMER HATS
$2.98

Delightfully smart little Hats for holiday or general wear. Made from linen or silk, some novelty fabrics, with stitching or ribbon trimming. Colours: blue, rose, pink, orchid, sand, etc. Clearing on Saturday.

JULY SALES

July Dress Clearance Sale Offers Wonderful Values

The wise buyer will not miss this opportunity to secure for herself a Dress for Summer at the special July Sale figure. Dresses have been marked down from $12.90. The range is varied and consists of Dresses made from prettily patterned, pastel shaded voiles; flowered rayon taffetas in sleeveless styles; the popular Lavelle silks, showing long and cape sleeves; printed crepes in darker tones for afternoon and general wear. You must see them to realize the exceptional values offered in the Ready-to-Wear Section on Saturday. All on sale at, each.. **5.00**

Long & Short Sleeved Dresses
FOR WOMEN—SIZES 36 TO 44

Come early on Saturday for the best selection. A whole rack of Women's Dresses, some Martha Washington styles, for afternoon, street or around the house They are neatly made, attractively trimmed with pockets, belts, coloured bindings, etc. Navy, black, sand, red, green, etc., with small flower and figure designs. Real value at, each..... **1.98**

A Saturday Sale of Raincoats

Thoroughly Rubberized Coats in various colours, mostly sized from 16 to 20. Some have become somewhat soiled from handling in stock. A few in children's sizes. Plain colours and fancies. Sale price, each..... **$1.98**

Saturday Specials!

Stamped Aprons
HOOVER STYLE

These useful, popular Aprons are made in Hoover style and edges are bound with red, maize, rose, orchid or green. All stamped in pretty designs for embroidery. Finished with ties. Special for Saturday..... **98c**

Stamped Pillow Slips
NEW DESIGNS

Slips in the standard size, made from white cotton of splendid quality. They are stamped in basket, fruit, flower and conventional designs for fancy work. Edges are scalloped or pointed. Per pair.. **98c**

Pleated Crepe Scarfs
IN TWO-TONE EFFECTS

The pleated Crepe Scarf has met with general approval. Our showing consists of finely pleated Scarfs in red and white, blue and sand, red and beige, brown and beige, pink and white, etc... **$1.75**

Pretty Neckwear
ATTRACTIVELY PRICED

Every piece offered on Saturday is exceptional value at this figure. Sets of georgette, crepe de chene, organdie and lace, in white, ecru, cream and eggshell. Collars and Cuffs, Vestees, Sets, etc. Each..... **$1.98**

Children's Socks
AND WHITE LISLE STOCKINGS

A table of Children's Stockings and Socks in all sizes. Socks in half and three-quarter lengths, in mauve, blue, sand, etc., with fancy tops. Stockings in full length in white only. Pair..... **29c**

Leather Hand Bags
OF BEAUTIFUL QUALITY

Many of these have been priced much higher. Made from soft, fine, genuine leather in grey, brown, sand, black, blue, green, etc. Some with metal top, others have attractive amber frames. Neatly fitted. Each..... **$3.95**

Women's Kerchiefs
ALL KINDS AND COLOURS

In this Saturday assortment you will find almost any kind of Handkerchief you would desire. Plain white, plain colours, fancy borders, embroidered corners, etc. For women and children. Saturday, each..... **19c**

Children's Bathing Suits
ALL-WOOL

Well made, serviceable Bathing Suits for children up to 14 years. Made in skirted style. Colours: navy, black, red, orange, blue, etc. Some plain, others with fancy tops. Each..... **$1.69**

A Remarkable Value In Full Fashioned Silk Hose
THEY ARE WORTH UP TO $2.00 THE PAIR

IRREGULARS **79c** PAIR

We shared in a factory clean-up and are passing the values on to you. Don't miss them Saturday. Service Chiffon Stockings, all of dependable manufacture, finished with picot top. Every pair made from pure thread silk from the top to the toe. Because of slight defects they were rejected, and you may now share in the big price reduction. You have bought Hose of the same quality at $2.00 the pair. Come Saturday and get several pairs. Notice the range of colours:

MIRAGE, GUNMETAL, RENDEZVOUS, SUNTAN, BREEZEE, AFTERNOON, PLAZA, EVENGLOW, GREY, BLACK, WHITE, ETC.

SECONDS **59c** PAIR

A Sale of Wool Fabrics
REGULARLY WORTH UP TO $2.98 YARD **1.00**

A very mixed range, consisting of Fancy Wool Coating, prettily patterned fine Australian Botany Fabrics and Fancy Flannels in various colours. Many in 50 and 52-inch widths. All outstanding bargains.

Figured Silk Dress Crepes
QUALITIES WORTH UP TO $1.75 **98c**

Pretty Printed Rayon and Silk Crepes, plain coloured Silks, and dainty brightly patterned Silk Voiles. A big range from which everyone will find it easy to make a suitable selection.

CREAM FLANNEL

54-inch, cleanly finished Cream All-Wool Flannel for the making of Summer coats, suits, skirts, etc. Sale price..... **$1.19**

ALL-LINEN TOWELLING

For dish or hand use, various widths, in outstandingly attractive qualities. All with coloured borders... **25c**

40-INCH FACTORY COTTON

Firm, fine, cleanly finished Cotton in a weight sufficiently heavy to ensure good wear when used for sheets, pillow slips, etc..... **19c**

Coloured Dress Prints
ALL IN FAST DYES

They're worth anything up to 59c the yard. A splendid lot of new patterns and every colour included in the showing. All grouped for Saturday at, per yard..... **39c**

Wool Blankets
PLAIN COLORS AND PLAIDS

Soft, fluffy surfaced Blankets, bound with silk or satin. Some patterned with lined plaids or block checks, others in plain shades of green, maize and rose. Each..... **6.25**

A Sale of Superior Quality Silk Lingerie
KNICKERS, GOWNS, VESTS, CHEMISES, ETC. **98c**

Some Woods' lines, some Gordon, others in Servus quality. All are perfect garments. They're worth anywhere up to $2.50. They have been too long with us and we're clearing them out. Several desirable colours are included. They'll go quickly Saturday at.....

Men's Fine English Broadcloth Shirts
1.98

A competition-defying line which has made many friends. You can buy them in sports style with collar attached or in many pretty striped patterns and plain colours supplied with two collars to match each Shirt. Sizes run from from 14 to 17. The most outstanding value at.....

52-INCH ALL-LINEN TABLE CLOTHS

Of strong, evenly woven oyster linen, measuring 52 x 52 inches in size, ornamented with borders in blue, sand, rose and green..... **89c**

ALL-LINEN PILLOW SLIPS

Slips in standard size, made from real Irish linen in firm plain weave. Finished with two rows of fine hemstitching. Pair..... **$1.59**

KRINKLE LINGERIE CREPES

In several dainty plain colours, as well as in an attractive colourful bird pattern. A beautiful quality and good value at..... **25c**

SATURDAY HOURS: 9 TO 9.30

RICHARD HALL LIMITED

Telephone 1780

JULY MEETING STIRLING M.C.

Mrs. Earl Fox Hostess to Members of St. Andrew's Presbyterian Church Society.

INTERESTING PROGRAM

STIRLING, July 18 (Examiner Correspondence)—The July meeting of St. Andrew's Presbyterian Church Women's Mission Circle was held at the home of Mrs. Earl Fox on Tuesday afternoon. There were nineteen members and six children present. Mrs. Joseph Reid, 1st vice-president, occupied the chair.

The scriptural reading was given by Mrs Thomas Matthews, and reports were given by the treasurer, supply secretary and W. and W. secretary, also the visiting committee. Flowers were to be sent to Mrs. Reid in the General Hospital, Toronto.

The topic was given by Mrs. J. E. McGee on the work being done in Manchuria and Mrs. R. H. Williams dealt with Formosa. Miss Gena Spry gave a reading "I don't believe in missions."

The August meeting will be withdrawn but a program was arranged for the September meeting to be held at the home of the president, Mrs. A. B. Fargey.

YOUTHFUL SINGER IN FENELLA CHURCH

Miss Dorothy Cross of Toronto Sings Two Pleasing Numbers.

FENELLA, July 18 (Examiner Correspondence)—Those who attended Fenella Church on Sunday morning enjoyed hearing Miss Dorothy Cross, soprano soloist, of Toronto, in two numbers, Come Unto Me, from Handel's Messiah and Jesus Lover of My Soul, by MacDougal.

Miss Cross is the twelve year old daughter of Mr. and Mrs. George Cross, 291 Atlas Avenue, Toronto, and is the gold medalist for York county schools, gold medalist for Peel county festivals, and youngest gold medalist in Ontario. She has also been heard over CKNC, Toronto, and is soloist for the public school musical lectures.

Mr. Cross was born in Fenella and received his public school education at the local school.

Mr. and Mrs. Cross and Mrs. H. Ball were also in the choir and Mrs. Cross, soprano and Mrs Ball contralto, sang two duets, Rock of Ages and One Sweetly Solemn Thought. A trio Land of My Dreams, was well rendered by George Cross, tenor, Mrs. Cross and Mrs. Ball with Mrs. Louisa Carendy Murch, A.T.C.M., vocal teacher of Mrs. Ball and Miss Dorothy Cross, accopanying.

"SMOKERS" FOR WOMEN BUSY

Smoking compartments for women which have been installed on some railways in Germany, are receiving heavy patronage. Cigarette smoking among the fair sex has increased greatly in the last year, and 75 per cent of the compartments are now labeled "smoking".

Photo Enlargements
49c

Wouldn't you like a beautiful black and white enlargement made from your favourite snapshot or photo? You can have one for only 49c. And the work is guaranteed.

There is an extra charge if you want a coloured enlargement. But when you see the sample work you will agree it is really a remarkable value.

Your photograph or snapshot will be returned to you undamaged. No purchase of merchandise is necessary to benefit by this extraordinary offer.

Place Your Order To-morrow

RichardHall LIMITED

SCHOOL REPORT

S. S. No. 4, CAVAN.

Junior IV to Senior IV—Stanley Sharpe, 60 per cent., passed.

Senior III to Junior IV — Arthur Stewart, 61 per cent., passed.

Junior III to Senior III—Ernest Brown 74, passed; Mary Bradburn 70, passed; Sherman Cromie, 6[illegible] passed; Jack Sisson, 50, recom. Gordon Finney, 58, recom.

Senior II to Junior III — Mont Seney, 66, passed; Henry Sharpe, 6[illegible] passed; Austin Oliver, 61, passed Beatrice Morton, 60, passed; Arthur Winslow, absent, illness, passed; Ray Stewart, 59.9, recom.; Willis Walker, 42, failed.

Senior Primer to I — Geraldine Brown, 79, hon.; Olive Bradburn, 6[illegible] passed; Mervan Brown, 60, passed

Junior to Senior Primer — Lena ore Moncrief, 84, hon.; Eileen Bradburn, passed.

Beginner to Primer — Doreen Seney, 70, passed.

B. D. Currie, Teacher.

S. S. NO. 3, OTONABEE.

V. Class—Ruth Shearer. Lowest school subjects: English grammar, British history, botany, geography, art. The results of these examinations will appear in August.

Entrance Class (four pupils wrote all successful)—Orvel Braden, Verna Braden, Willie Braden, Olive Shearer.

To Sr. IV.—Adelia Sargent (H), Effie Cameron (H), Julia Dewart (H), Helen Fife.

To Jr. IV.—Margaret Jones (H), Jerry Hayes (H), Paul Holmes (H), Annie Walsh, Gavin Shearer, Earl Deen, Jack Kelly, Alphonse Devlin, Noreen Hayes.

To Sr. III.—Loretta Devlin, Leona Fife.

To Sr. II.—Andrew Evans (H), Roland Walsh (H), Eric Dewart (H), Norman Sargent, Clare Hayes, Ellen Shearer.

To Jr. I.—Paul Evans (H), Carmel Devlin, Billie Hayes.

Jr. Primer—Archie Elmhirst, Leslie Fife, Evelyn Fife, Ellen Elmhirst, Allan Borland, Susan Deen.

MARY J. TORPEY, Teacher.

S.S. NO. 12, CAVAN.

Entrance—All passed. Marshall Larmer, honors; Gordon Muspratt honors; Ethel Rowland, Evelyn Sexsmith.

Jr. IV to Sr. IV—Janet Dawson honors.

Jr. III to Sr. III—Lois Dawson honors; Willie Lackey, Nellie Park

Sr. II to Jr. III—Orville Rowland, honors; Gordon Larmer, Dorothy Sexsmith.

Sr. I to Jr. II—Jim Dawson, honors; Louise Sexsmith, honors.

Beginners to Jr. Pr.—Audrey Lewers, Leatha Rowland, Albert Park.

Alice L. Armstrong.

NO. 2, SMITH

Names in order of merit:

Entrance Class—2 wrote, 2 passed Adam Harris, Mildred Northey.

From Sr. III to Jr. IV—Bernard Sage, 81; Neil Blewett, 79; Fern Graham, 77.

From Jr. III to Sr. III—Victor Graham, 69.

From Sr. II to Jr. III—Viva Harris, 94 Stewart Graham, 67; Irvil Harrison, 64.

From Jr. II to Sr. II—George Sage, 77.

From Jr. I to Sr. I—Elton Northey, 80.

From Sr. Pr. to Jr. I—Audrey Sage 88; Jean Northey, 87.

From Jr. Pr. to Sr. Pr.—Bonnie Northey, 98.

Jr. Pr.—(a) Roger Armstrong, 91 (b) Donald Graham.

Miss Elsie Northey, teacher.

S.S. NO. 15, CAVAN.

Sr. IV—Margaret Brackenridge honors; Joe Armstrong, honors; Arthur Brackenridge, honors.

Sr. III—Velma Gibson, honors.

Jr. III—Helen Challice, honors Isabel McCamus, honors; Lazelle Lunn, honors; Ronald Gibson.

II—Luella Kennedy, honors; Ralph Greer, honors.

Sr. Pr.—John Elgar, Nettie Elgar Mary Fair.

Jr. Pr.—Jean Challice, Muretta Elgar, Pearl Smith.

L. McColl, teacher.

S. S. NO. 16, HOPE.

Entrance Class—Mildred Gardiner pass; Dora Zealand, pass.

Jr. IV to Sr. IV—Gwendolyn Wood (hon.), Lewis Beatty.

Jr. III to Sr. III.—Velma Mercer (hon.), Max Challice (hon.), Orva Zealand, Eva Wright, Audrey Zealand, Charles Dew (rec.).

Sr. II to Jr. III — Meta Beatty (hon.), Margaret Worr (hon.), Max Dew (rec.).

Jr. II to Sr. II—Frederick Fowler Eldon Moore, Joseph Toms, Luella Moore.

Sr. I to Jr. II—Marjory Toms.

Jr. I to Sr. I—Evelyn Allin (hon.) Victor Beatty; Roy Challice.

Jr. Pr. to Sr. Pr.—Donald Moore Gertrude Moore.

Beginner—George Toms.

Violet J. Bothwell.

Number Of Fine Yachts Increasing On Trent

The months of June and July thus far, brought a number of fine yachts over the Trent Waterway. They are trickling through the system one and two per day from home ports such as Montreal, Toronto, Buffalo New York, Alexandria Bay, etc. One yachtsman, in a note to the Chamber of Commerce, writes as follows:

"Enclosed is my cheque for $10 to cover cost of charts and exchange as per your kind letter of the 10th inst.

I have heard much of the beauties of the waterway and the courtesy and kindness of its people. I will be my pleasure to enjoy them shortly.

Cordially yours,
John F. Welch,
Yacht Judy II.
Syracuse Yacht Club,
Clay, N.Y.

EXTRA! EXTRA! EXTRA!

9 o'Clock Rush Special!

250 CHOICE

HANDBAGS

Half-Price!

1.47-1.97-2.47

Everyone an exceptionally wonderful value. A splendid assortment of styles in solid leather, imported French beaded, moire and crepe bags for afternoon and evening wear. All in first class condition. Fully lined and well fitted. Be here when the doors open for best selection. Remember they will sell quickly. Reg. 2.95, 3.95 and 4.95. Don't miss this special, underarm pouch and satchel styles in colors and black.

—Main Floor, C.D.S.

THE CANADIAN DEPARTMENT STORES LIMITED

MANUFACTURER

(Continued from Page 1)

sult of the broad, generous mind of the Canadian who always put his country first, the speaker is satisfied that the Conservatives of Peterborough are going to help elect J. J. Duffus as representative in the Federal House."

W. J. Byers, who occupied the chair, made reference to the fact that the people in "these suburbs are going to get a free mail delivery entirely through the efforts of J. J. Duffus," to which the candidate replied that the reason he accepted nomination was that he thought he could be of service to the community. "During the past four years," said Mr. Duffus, "I have been the connecting link with this district and the Government. He made mention of the part he had played in bringing the question of a new post office for the City of Peterborough before the Postmaster General, and he said that this matter will be taken care of within the next fifteen months.

Analyzing the Conservative Party tactics, Mr. Duffus thought that their leader, Mr. Bennett, is leading the people away from their ideals and traditions and that thousands of Conservatives are going to vote Liberal this time who have never before done so.

"I have been closely following the speeches of the opposition and, frankly speaking, I think they are just making broad statements in the hope that they will gain some votes in exchange for their lack of policy."

Making reference to the statement made by Mr. Peck that "The United States is getting ready to take another crack at Canada," the speaker said the inference is that the U. S. is going to raise the tariff further against Canadian goods. I think the next crack will be to lower the tariff."

Mr. Duffus, who spoke for well over an hour, characterized his speech with a remarkable earnestness and vigor. "Mr. King is a statesman and not a politician and the difference between the two is that a politician looks forward to the next general election, while a statesman looks to the welfare of future generations" was but one of the striking messages which he shot home.

Following his speech at Confederation School, Mr. Duffus was obliged to hurry away to address another meeting at Zion. He was followed by Mrs. Forbes Allan, who spoke at some length on the hard struggle which the women in the Old Country had made to get the franchise, and she made an appeal to the women present to use that vote intelligently.

Referring to R. J. Soden's recent speech in which Allan said he inferred that Premier King is a political imbecile, by saying that he si not fit to run a grocery store, Mrs. Allen added, possibly Mr. Soden is not aware that it takes quite a few brains to run a corner grocery these days in face of opposition from the chain stores.

Touching on the unemployment question, Mrs. Allan said that one of the shortest ways to overcome the trouble which is not so acute in Canada as in other countries throughout the world, is to accept the policy of Empire Trade as laid down by the Liberal Party."

Before the meeting commenced and during the intervals, the audience was entertained by Bob Henry and Jack Smith.

McLAUGHLIN-BUICK INTRODUCES NEW LINE

OSHAWA, July 18. — Announcement that McLaughlin-Buick would shortly introduce a complete line of eight-cylinder automobiles to the public was made to-day by R. S. McLaughlin, president of General Motors of Canada, Limited.

Mr. McLaughlin declined to comment further on the new McLaughlin-Buick line for 1931, other than to say that the new cars are the culmination of some three years of intensive engineering tests conducted by McLaughlin-Buick and General Motors. Details as to models and prices will be announced in a few days, Mr. McLaughlin said.

Rumors that McLaughlin-Buick was preparing to introduce an eight cylinder car have been current in the motor industry for many months, and Mr. McLaughlin's announcement today is the first official confirmation issued by the company's chief executive.

For traveling across London from her home to her work, while suffering from smallpox, Doroty Beach was arrested and fined recently.

RADIO PROGRAM

SATURDAY FEATURES

6:45 a.m.—Tower Health Exercises —CKGW with NBC.
8.00 a.m.—Shirriff's program — CKNC.
8.30 a.m.—Cheerio—CKGW with NBC.
9.00 a.m.—Something for Every One —CBS Chain.
9.00—Morning Melodies — WEAF Network.
10.00 a.m.—Columbia Grenadiers—CBS Chain.
10.30 a.m.—U. S. Army Band—CBS Chain.
11.00 a.m.—Three Little Maids — WEAF Network.
11.30 a.m.—Saturday Syncopators—CBS Chain.
12.00 noon—On the Wings of Song —WEAF Network.
12.00 noon—Luncheon Five— WJZ Network.
12.00 noon—Adventures of Helen and Mary—CBS Chain.
1.30—Hotel Paramount Orchestra —WEAF Network.
2.00—Melody Three—WEAF Network.
2.00—Ann Leaf at the Organ—CBS Chain.
2.30—Band of a Thousand Melodies —WJZ Network.
2.30—Dominion Male Quartet — CBS Chain.
3.00—The Marionettes — WEAF Network.
3.00—Classic Gems — WJZ Network.
3.00—Columbia Ensemble — CBS Chain.
3.30—Chicago Serenade — WJZ Network.
4.00—The Aztecs—CBS Chain.
4.30—French Trio—CBS Chain.
5.00—The Lady Next Door—WEAF Network.
5.25—The Arlington Cup race from Arlington Park, Chicago, CKGW with NBC.
6.00—The James—WEAF Network.
6.15—Black and Gold Room Orchestra—CKGW with NBC.
6.30—Ted Husing's Sportslants — CBS Chain.
6.30—Cecil and Sally—CKGW.
6.45—Uncle Abe and David—WEAF Network.
6.45—Literary Digest Topics—WJZ Network.
7.00—Amos 'n' Andy—CKGW with NBC.
7.00—The Crockett Mountaineers—CBS Chain.
7.30—Feature—CKGW with NBC.
8.00—Royal York Concert Orchestra—CPRY.
9.00—Goldman Band—CKGW with NBC.
9.00—Palais Royale Dance Orchestra—CFRB.
9.00—Silver Flute—WEAF Network.
9.30—Royal York Dance Orchestra —CPRY.
9.30—General Electric Band — WEAF Network.
10.00—The Cub Reporter—CKGW with NBC.
10.00—Paramount-Tivoli Hour — CFRB with CBS.
10.00—B. A. Rolfe's Orchestra — WEAF Network.
10.15—Broadway Lights — CKGW with NBC.
10.30—Address by Hon. Hugh Guthrie—CKGW.
11.30—Don Bigelow's Orchestra — CKGW with NBC.
11.30—Guy Lombardo Orchestra — CBS Chain.
12.00 midnight—Barney Rapp and His Hotel New Yorker Orchestra — WEAF Network.
12.00 midnight—Hotel Paramount Orchestra—WJZ Network.

Horse Is Killed In Electric Storm

NORHAM, July 18 (Examiner Correspondence)—A horse owned by Cory Vallean was killed during the violent electric storm which passed over this district on Sunday evening. Considerable damage was done to James Ross' barn and the barn of Harry Alysworth was struck but neither caught fire. Some of the cows which were tied in the barn were stunned and Mr. Alsworth was also slightly hurt.

Sausages composed of whale meat and roasted grasshoppers, sprinkled with crickets, were served at a dinner given recently in Paris.

Curtain Net, Lace Edges

A special line of Curtain Net, ivory and ecru shades only. All-over floral and block patterns. Full 50 inches wide. Ideal for dining or living-room. Saturday, yard..... **49c**

—2nd Floor, C.D.S., Hfgs. Bldg.

THE CANADIAN DEPARTMENT STORES LIMITED

TELEPHONE 3000 Save by Shopping the "Cash Price" Way GEORGE ST., PETERBOROUGH

50-Inch Casement Cloth

in deep shades of blue, rose, green and brown. Plain even weave. A remarkably low price on this quality material. Note the extra width. Saturday, yard..... **59c**

—2nd Floor, C.D.S., Hfgs. Bldg.

Saturday - A Day of Many Shopping Attractions!

A Group of Women's Ready-to-Wear Offerings That Combine Smart Style and Economy

Beautiful White Dresses for Any Occasion

13.50

Georgette, tub silk, silk pique, crepe, etc. A limited number of high-grade Dresses of these lovely materials offered at greatly reduced prices for Saturday. Individual styles and style features. The georgette has long sleeves. See this outstanding line. Sizes 16 to 40 in the lot. Formerly 19.75. Saturday 13.50

Printed Frocks, Summer Styles

Plain and printed patterns in darker shade Dresses for women and misses. Ground colors include navy, brown, monet, etc. Printed patterns in lighter shades. Long sleeves and flared skirts. Sizes 16 to 40 in the lot. Regularly 13.50 to 19.50. Special for Saturday, each..... **9.95**

—Third Floor, C.D.S.

Plain Blue Middies for Camp

1.98

Durable middy twill in delph blue shade only. Finished with sailor collar and cuffs, pocket and tab for tie. At this low price you will want several to wear at camp or for sports wear. Sizes 14 to 20. Each.... **1.98**

—Third Floor, C.D.S.

Stitched Crepe Millinery

An extra special offering of smartly styled Summer Crepe Hats in brimmed and close-fitting models, for women and misses. Suitable for sports or dress wear. Splendid assortment of pastel shades and white. Saturday special, **1.98**

—Third Floor, C.D.S.

Clearance of High-Grade Seasonable Footwear

Colored Shoes are much the vogue this season. Saturday we are clearing a good range of red, blue, green, suntan and black ones at a special price. Included are Pumps and Straps, in high and Cuban heel models. Very smart and comfortable. Sizes 3 to 7. Ordinarily 4.65. Saturday **2.95**

—Main Floor, C.D.S.

$1 Printed Porch Dresses, Special $1

A limited number of Women's House and Porch Frocks, made of excellent printed material in a good range of styles and colorings. Self and contrasting trim. Pleated and gathered skirt some with bolero top. Sizes 34 to 46. Saturday, each .....

—5c to $1 Section.

"Blue?" Not in an Eaton Made Blue!

Reasonably Priced— Faultlessly Tailored

That's why these Suits are so popular. Men's and young men's models of all-wool Botany serge, well tailored and finished. Made in our own work shops under careful and attentive instructions. Notched and peaked lapels. Sizes 35 to 42. Come in and see them, then you'll buy one. Each..... **$20**

—Men's Shop, Hfgs. Bldg.

"Grad" Underwear for Men

Comfortable and cool. Rayon Vest, plain white, in sizes 34 to 40. Forbelt style Trunks of broadcloth with fancy stripes in different colors. Sizes 28 to 40.

Vests 75c
Trunks $1

—Men's Shop, Hfgs. Bldg.

Wool and Cotton Flannel Outing Shirts

Just the thing for knockabout wear at camp or while holidaying. Well tailored and finished with a smart set collar attached. Made by Tooke. Sizes 14 to 16. Get one Saturday. You will like them. Each..... **2.50**

Boys' and Youths' Boots and Oxfords

Plain Elk Stitch-down Shoes in dark brown only, with sturdy by Tooke in grey only. Sizes 14 to 16. Get one Saturday. You will like them. Each..... **2.50**

—Men's Shop, Hfgs. Bldg.

Men's Wool Golf Hose

Plain shades and heather mixtures. Fancy diamond checked patterns on turned-down cuffs. Sizes 10 to 11½. Saturday, pair..... **2.50**

Smart Golf and Sport Sweaters

A wonderful assortment of Men's and Young Men's Sport Sweaters in plain and fancy knit. Colors are good and choice of plain or combination colors. All-wool, V neck style. Sizes 36 to 42. Priced from .... **2.95 to $5**

—Main Floor, Men's Shop

The Popular Blue Stripe

Excellent quality Broadcloth Shirts with collar attached and showing that blue stripe that every man likes. Ideal for sports and outings. Well made and finished. Sizes 14 to 16. Each..... **1.50**

July Sale of Art Needlework

Hoover Aprons

Made of good quality factory cotton, with dainty trim of yellow, blue or rose bias tape. Special..... **79c**

Linen Tea Towels

Smart All-Linen Tea Towels with blue, red, orange, green and blue borders. Assorted patterns. Size 18 x 30 inches. July Sale price..... **6 for 98c**

Linen Guest Towels

Oyster Linen Guest Towels with hemstitched hems and colored borders of green and peach. Dainty floral designs. July Sale..... **25c**

Laundry Bags

Oyster Linen Laundry Bags with the word "Laundry" woven in colors of yellow, rose, green and blue. July Sale price, each..... **25c**

—Main Floor, C.D.S.

Have You Tried a C.D.S. Made-to-Measure Suit?

Considering a new suit? Our Made-to-Measure Service should fill your needs without any difficulty. A selection of fabrics in three different price groups. Eaton shops to do the tailoring to specifications . . . the style you want tailored to your individual measurements.

22.50 - $30 - $40

Men's Straw Hats

Extra special for Saturday. Boater Straw Hats, light, cool and comfortable for warm weather. Greatly reduced to clear. Good range of sizes. Each..... **98c**

Smart Neckwear

An assortment of Ties for dad, big brother and little brother. Fancy stripes and patterns, as well as conservative ones. See the wonderful selections. Each..... **50c**

—Main Floor, Men's Shop

Children!

Sail Boats 5c

The first 300 Club members may buy one of these Sailboats for..... **5c**

—Fourth Floor, C.D.S.

Auto Supplies

Wonder Value Tubes, of good quality red rubber—
Size 30 x 3½. Price..... 1.25
Size 20 x 4.40. Price 1.55
Tube Repair Kit. Price ... 25c
Whiz Auto Cleaner. Price, 35c and 50c
Cleaning Outfit. Spoke Brush, Chamois and Sponge. Set, 1.39
Testus Heavy Tread Auto Tires, size 30 x 4.50. Price, 5.95

—Basement, C.D.S.

Candies

Special! Hand-made Creams, raspberry and pineapple, lb..... 29c

Crystal Mixture, lb. 29c
Teasdales Wine Gums, lb., 40c
Teasdale's Fruit Salads, lb., 40c
Licorice Allsorts, lb. 30c
Ice Cream Cones and Soft Drinks, each 5c

—Main Floor, C.D.S

11 to 12 a.m. Extra Special! 5 to 6 p.m.

Ice Cream Bricks

A magnificent special for Saturday! Take home a couple of bricks of this delicious Ice Cream for dessert. Brick..... **25c**

—Main Floor, C.D.S.

Eaton's Household Blend Tea

A famous Tea at a very special price! Only 200 pounds, so be here sharp at 9 o'clock. Saturday, 38c per lb., or..... **3 Lbs. $1**

—Main Floor, C.D.S

3 to 6 o'Clock Special

Full Fashioned Hose, Pr.

89c

For three hours only, Full-Fashioned Thread Silk Hosiery, perfects and substandards, at this low price. Formerly much higher priced. A good range of Summer and costume shades, in a complete range of sizes. Be here at 3 and buy many pairs. Extra for the thrifty shopper. Pair.....

—5c to $1 Section

Kiddies' Summer Socks, Pair 39c

Smart little Silk and Lisle Socks with a fancy turned-back cuff, showing several patterns in good color combinations. All sizes and a full line of light shades. Sizes 4 to 8½. Saturday, pair..... **39c**

—Main Floor, C.D.S.

Mayfair All Silk Hosiery

This well-known branded line needs no introduction. Noted for its wonderful quality, smartness, and a practical Hose. Full fashioned and choice of panel or square heel. All the Summer shades and sizes 8½ to 10. Mayfair value, pair..... **$2**

—Main Floor, C.D.S.

Children's Print Dresses, Special 59c

Smartly styled Frocks for the girl 7 to 14 years. Several printed designs in good shades. An opportunity to save on Dresses that will wear and launder well. Formerly 89c. Saturday, each..... **59c**

—5c to $1 Section

Toiletries

Cuticura Soap .... 3 for 59c
Woodbury's Facial Soap, 3 for 69c
Guest Ivory Soap, 12 for 45c
Williams' Aqua Velva .. 50c
Veleur Shaving Cream with Bay Rum 29c
Fly-Tox ..... 50c and 75c
Olive Oil, 25c, 45c and 75c
Epsom Salts .... 8c and 15c
Neet, depilatory 60c
Zam-Buk 35c
Williams' Pink Pills 30c

—Main Floor, C.D.S.

Indestructible Pearl Beads, Special 10c

500 strings of these Costume Beads selling at less than half-price. Assorted size beads and different length strings. Safety clasp on each. Ordinarily 25c. Saturday special.... **10c**

—5c to $1 Section

Extra Values on Second Floor Saturday

Swan Rayon Lingerie, Garment

79c

A wonderful line of good quality Rayon Silk Vests and Bloomers in all pastel shades and a complete range of sizes. Plain tailored styles, opera top Vest and regulation cut Bloomers. Garment.. **79c**

Our Famous Braemore Lingerie

$1

Plain tailored undies of durable, finely knit rayon. Pastel shades of Nile, pink, peach, orchid, rose, maize, etc., in small, medium and large sizes. Bloomers and Vests to match. Garment..... **$1**

Bath Towels Pair

79c

Heavy White Bath Towels with colored stripes. Generous size, porous and very absorbent. Get a supply on Saturday at, pair..... **79c**

Hemstitched Sheets Each

89c

Durable quality, fully bleached Cotton Sheets with a neat 2-inch hemstitched hem. Size, 63 x 86 inches. Extra special value, each..... **89c**

Colored Linen Huck Towels, Each

$1

All-Linen Huckaback Towels in pastel shades of rose, Nile and orchid. Featuring small patterns in self stripes. Size 27 x 17 inches. Each..... **$1**

All Linen Tablecloths

3.95

Real Irish Linen Cloths, damask floral patterns of rose, chrysanthemum, etc. A beautiful quality linen that will give satisfactory wear. Size 68 x 86 inches. Saturday, each, **3.95**

Have You Heard the New Philco

with a Marvellous New Tone Control Dial

Visit the Radio Department and see the machine. Hear it. Ask for personal demonstration.

—Fourth Floor, C.D.S.

Items for Camp and Cottage Use

A table of such useful items as Mustard Jars, Sugar Shakers, Picture Frames, Trays, Mirror and Stand, Water Glasses, etc., etc. All in perfect condition. Many colors, shapes and pieces. Shop early for best selection. Regular 10c and 15c. Saturday, for the thrifty shopper, each..... **5c**

—5c to $1 Section

THE CANADIAN DEPARTMENT STORES LIMITED

ROSENEATH WOMEN ENTERTAIN W. M. S.

Members Gather at the Home of Mrs. C. W. and Mrs. Orrie Varcoe.

ROSENEATH, July 18 (Examiner Correspondence)—Mrs. C. W. and Mrs. Orrie Varcoe entertained the ladies of the Women's Missionary Society at their home on Tuesday afternoon, with an attendance of thirty including a few children.

The president, Mrs. C. W. Varcoe presided. After the meeting opened it was decided to make an autograph quilt. Mrs. R. W. Paton, Mrs. M. Davey, Mrs. A. Brown and Mrs. Varcoe were appointed as a committee to purchase material and arrange for same.

Mrs. Mary Brown was appointed as Temperance Superintendant.

Devotional reading by Mrs. Andrew Brown was Psalm 67.

Introductory leaflet on "The Unfinished Task" was given by Mrs C. W. Varcoe, the teachings of the Moslems, telling the difficulty of winning them for Christ. No 1 was read by Miss Eliza Brown and was most interesting advising that one should be just and upright in dealings of Christian people, and the liquor traffic must be abolished.

Watch tower heralds were as follows—Mrs. Leslie Sherwin gave a good article on Missionary work in Japan and Mrs. Nixon gave a good report on work in China.

Mrs. Albert Nill, of Fenella, addressed the ladies on Christian Stewardship and finance, saying once we began to speak of Christian Stewardships it is impossible to get away from the question of finance.

"There is a service which is suitable in high places, which is highly honorable, as when Mr. Gladstone signed a post card "your obedient servant"; when the King of Italy went personally to the scene of the Sicilian earthquake and helped to relieve the suffering we were all glad when Queen Mary went among the sick soldiers in the hospitals and stopped to speak a word or place her hand upon a brow, our hearts were touched."

Mrs. Nill illustrated in words several pictures of greatness serving.

The third picture was in Paul's epistle to the Philippians, "And he took upon himself the form of a servant." What awed Paul was the thought of Christ humbling himself to the likeness of a slave. Paul was thinking of his home in Tarsus, where unregarded and unthanked the slaves were busy in their menial occupations, he was thinking of the carpenter shop at Nazareth, where the carpenter was at the beck and call of everybody, and Paul could not forget home, he had been told by Peter of Jesus washing the disciples feet. This is a picture of humility serving.

Now, how can we as missionary workers make our services more real and more effective? Christian service demands a life of positive single hearted devotion, to the welfare of man, to the support of all good causes, to the hope of the Kingdom, but a life so dedicated has its price which costs and demands self denial in money.

Christian service demands not only self denial in giving money but self denial in making it.

Mrs. Nill expressed herself very nicely and gave many illustrations along this subject but in conclusion she left a good thougnt with the ladies by saying, "Our church organizations with their meeting days come, like a little clearing in the choking jungles of our lives, and we catch a glimpse of God's wide Heaven and stars again, our souls are up and off, we feel the winds of God playing upon our foreheads, we hear the murmur of the infinite ocean of his love, and our hearts revive and we catch a vision of what the master meant when he said, "The silver and the gold are mine, the cattle on a thousand hills are mine," who then is that faithful and wise steward whom his lord shall make ruler over his household."

Miss E. Brown invited the members for the meeting in September. Mrs. Varcoe, Mrs. Paton, Mrs. A. Brown and Mrs Brisbin were appointed for the lunch committee.

A metal found in South Africa and known as zinc-blende, produces a bright light when struck or rubbed, even under water.

Consider Your Eyes

Don't take them for granted. Give them the help they need while you can. Let us examine them for you.

SEE

J. H. Lacey

Optometrist

410 GEORGE ST. (Op. Examiner)

'Phone 1100 — 1084J for Evening Appointment

That Body of Yours

By James W. Barton, M.D.

MEETING THE HEAT.

You may be very sensitive to the heat and with the approach of a 'heat wave' your spirits begin to droop.

Now it is just possible that during some pr vious heat wave you had a slight heat stroke without really knowing it, and it has left you just a little less able ti withstand the heat.

In most cases in this climate it is really the great amount of moisture in the air, combined with the heat, that causes the trouble.

A temperature of 90° F. with extreme moisture and stillness of the air can cause you more distress than a temperature of 100° F., where the moisture is low and there is a good breeze blowing.

So, when the heat wave arrives and there is no 'cool' place to which you can go, you must prepare yourself to withstand it.

Try to have in the home, the office, or the factory some method of creating a draught by windows or doors so that air may be kept moving. This is why electric fans are helpful. It is moving air that takes away the warm, moist air immediately about your body, and enables the body to get rid of that much more heat.

If possible, try to get up earlier in the morning and get your work well under way so that you may lie down or rest and not have to work hard during the hottest part of the day. You can then finish your work when it is not so hot.

Food, of course, is heating, but food must be eaten to keep up your strength. Cut down on your sugar, bread, potatoes, but not on meat or eggs. Cut down on fats, butter and pork. Drink water freely but not to excess.

If you have any feeling of giddiness, faintness or nausea, or skin feels moist and cool—get off your feet into a cool, shady place immediately and summon help. Fanning by hand or an electric fan is of great help.

It may be that heat to the feet and ice to the head and neck may be necessary, or even a heart stimulant where the pulse is weak.

Further, it would be well to remain in bed for a day or two after all symptoms have passed.

Another point that has long been noted is that where the individual has been working hard and is in an exhausted condition that the heat overcomes him sooner than it otherwise would. This exhaustion is often due to his doing too much work in an effort to get it cleared away before he goes on his vacation.

Remember, when the heat comes, don't be afraid of it, but keep intestine clear, eat regularly but not as much as usual, cutting down on starches, and rest as much as you can where you can get a current of air.

PARISIAN FOIBLES

This little frock, which is to be found in Madame Jenny's collection, is in the popular blue, in a knitted fabric, and is interestingly trimmed with navy blue braid.

PRACTICAL FROCK FOR A MORNING AT GOLF.

The sports dress has been somewhat neglected this spring, but there is always a place for the simple practical dress, equally good for a morning at golf or marketing. This little frock is in the popular blue, in a knitted fabric, and is interestingly trimmed with navy blue braid. Worn with stout oxfords and a little felt or beret, it is a costume as useful as it is smart.

(Copyright 1930, by the Bell Syn., Inc.)

Household Help Free Service

Anne Wilcox, c/o Examiner, Peterborough.

Please send me the helps which I have checked below. I enclose a two-cent stamp to cover postage.

Name.....

Address.....

.....

Check here the helps you desire:

Cheese Sandwiches ( ) Potato Recipes ( )

Play Shorts ( ) Directions for Basket Crochet ( )

THIS SERVICE IS FREE—AND BY RETURN MAIL

Fringe trimming ( ) Mob cap ( )

Short Sleeves Rival Long Ones in Peterboro

BOTH ARE CORRECT FOR SUMMER THIS SEASON

For those who like short-sleeved dresses there is the model at the LEFT in the Vogue sketch above. It is of navy blue silk crepe, but it would be equally attractive in printed silk. A jaunty little cape gives a dash to the lines and serves as short sleeves. The lingerie touches give a fresh appearance to the dress. For those who prefer to cover their arms, the other frock is an excellent choice. It too is of navy-silk crepe. The photograph on the RIGHT is of a travel ensemble in red, blue and beige tones. (Sketch is by Vogue.)

Lakefield

Miss Lottie Kearney of Young's Point and Miss A. L. Byrne and Miss Nellie Sullivan of Chicago, Mr. H. McPhail of Buffalo and Miss Salley of Montreal, who are guests at "The Kearney", Young's Point, were in the village on Saturday.

Mrs. James Wilson of Lindsay was the guest of Mr. and Mrs. A. B. Burrows for a few days this week.

Mrs. James Hendren, Miss Mary Shields and Mr. Wallace Hendren have returned from a motor trip to Muskoka, Wasaga Beach and Owen Sound.

Mrs. G. H. McAdams, Miss Mary and Mr. Joseph McAdam of Montreal are guests of the former's mother, Mrs. James Kearney, at Young's Point.

Among those who attended the garden party held under the auspices of the Liberal Woman's Association of Peterborough were Mesdames A. B. Burrows, George Charlton, N. W. Kyle, E. S. Kelsey, W. H. Leonard, A. G. Lawless, D. H. MacMillen, H. E. Moore, W. Payne, J. H. Sherin, H. R. Wagar and Miss Mona Fortier.

Mrs. Moncrief and children of Omemee are guests of Mrs. George Preston.

Mrs. Bromley of Pembroke is the guest of Mr. and Mrs. A. G. Lawless.

Misses Helen and Isabel Bygott of Campbellford were guests of friends in the village last week.

Mr. Roy P. H. Everett of Peterborough was a week end visitor at his home in the village.

Rev. and Mrs. W. J. Creighton are at their cottage. Mrs. Creighton will remain at their cottage for the summer and Mr. Creighton will return in a few days.

Mr. and Mrs. H. S. Bissell and Miss Laura Bissel of Toronto were week end guests of Mr. and Mrs. A. E Higgins

Mr. J. R. Hull is in Toronto this week attending the Masonic Grand Lodge.

Miss Thelma Hendren is spending the summer at Burleigh Falls.

Mrs. Langley Lawless, who has been visiting Mr. and Mrs. A. G. Lawless, left this week to join her husband at Camp Borden.

Mr. Max Smith of Detroit is visiting his grandparents, Mr. and Mrs. Richard Smith.

Mrs. C. I. Suckling of Peterborough was in the village on Sunday.

Mrs. Shaw of Oshawa is the guest of her cousin, Mrs. T. Z. Webster, at "Katchewanoonka Heights."

Miss Evelyn C. Northey spent Sunday at Burleigh Falls.

Mr. and Miss Millar of Georgetown were visitors at the Lakefield Inn last week.

Dr. and Mrs. H. E. Moore were in Little Britain last week.

Misses Laura Park of Toronto and Frances Park of Peterborough were in the village on Sunday.

Mr. and Mrs. Shorter and the Misses Shorter of Toronto spent a few days last week at the Park.

Mr. and Mrs. R. Hayward and Miss Hayward of Cobourg were in the village last week visiting friends.

Mrs. K. G. Lech of Peterborough was in the village on Sunday last.

Mr. R. Murduff and a party of friends from Peterborough are spending a few days at the Park last week.

Mr. and Mrs. G. C. Bromley and family of Campbellford were guests of Mr. and Mrs. W. J. Webster last week.

Mrs. W. L. McKee of Marysville, Kansas, was in the village on Tuesday calling on friends.

Mrs. Agnes Paterson, formerly of Blantyre, Scotland, now of Lakefield, is spending a couple of weeks with friends in Peterborough.

The annual social of St. Paul's church, Lakefield, and St. Mary's, Young's Point, will be held at Young's Point this year on August 4th.

Mrs. J. A. Porter, Miss Helen and Mr. Gordon Porter are guests of relatives at the Rideau Lakes.

Mrs. Guillert of Cobourg is the guest of Mr. and Mrs. Natnan Payne.

Mr. Alex Elliott of Peterborough was in the village on Tuesday.

Dr. J. R. Fraser was in Toronto this week attending the Masonic Grand Lodge.

Mrs. J. Maloney and Miss Mary F. Maloney of Peterborough were in the village on Tuesday.

Mr. and Mrs. Burrows and family moved up to Kawartha Park for the summer on Thursday.

Mrs. Martin of Toronto is the guest of her parents, Mr. and Mrs. Harry Bickell of Smith.

Mr. and Mrs. George H. Walton of Detroit are guests of Dr. and Mrs. James Walton.

Mr. and Mrs. Ray Welbourne of Brantford are guests of Mr. and Mrs. G. A. Welbourne.

Mr. and Mrs. J. H. Bongard and son Alan, of Toronto, were guests of Mr. and Mrs. A. E. Higgins for the week end.

Mrs. Harry Wilson and daughter, Joan, of Detroit, spent a few days with Mr. and Mrs. A. B. Burrows.

Miss M. Hampton was a week end vilstor to friends in Peterboro.

In the report of St. John's garden party it was stated that the beautiful handcraft of Mrs. R. L Mason was sold by her daughter, Lilian. This should have read that Miss Lilian assisted her mother in selling the pretty articles.

WEDDING BELLS

PERRY-MUTTON

WOOLER, July 18 (Examiner Correspondence)—On Wednesday, July 9 a very pretty wedding was solemnized at the home of Mr. and Mrs. J. W. Down, when their niece Myrtle Emily, daughter of Mr. and Mrs. George Mutton of Colborne was united in marriage to Blake Perry, son of Mr. and Mrs. Phillip Perry, Wooler.

The Rev. H. H. Mutton, of Cambray officiated, assisted by the Rev. A. Poulter, of Wooler.

The bride was given away by her father and was gowned in powder blue georgette and radium lace with hose and shoes to match, and wore a bridal veil and orange blossoms. She carried a shower bouquet of pink roses, lily of the valley and baby's breath.

Miss Grace Mutton, sister of the bride, who was bridesmaid, looked pretty in a gown of mauve georgette and carried a bouquet of Ophelia roses and baby's breath.

The groom was assisted by Mr. Maxwell Burnside, of Madoc.

The ceremony took place beneath an arch beautifully decorated with evergreens and rambler roses. While the register was being signed, Miss Grace Mutton sang O Promise Me, and was accompanied by Mrs. H. H. Mutton, who also played Lohengrin's wedding march.

Following a reception the bride and groom left for a motor trip to the United States, the bride travelling in a blue tricotine suit. On their return they will reside at Preston Hill.

The groom's gift to the bridesmaid was an amethyst pendant, and to the best man a silver pen knife.

A telegram was received during the reception from the bride's sister, at Selkirk, Manitoba.

While Arthur Williams was driving sheep near Neath, Wales, his right arm was dislocated by a golf ball driven from the Clyne links.

Something Wrong Certainly!

Just fancy, Bert, we've been sitting in front of him the whole afternoon and he hasn't put us in. He must be blind.
—The Passing Show, London.

Light, dainty frocks double the need for this deodorizing protection

IN warm weather . . . when danger of offense is so much greater . . . what a relief to know that Kotex completely deodorizes! What a relief to forget old fears . . . to know there is no possibility of offense.

But other reasons, too, make Kotex essential on warm days.

Kotex is non-detectable. The corners are rounded and tapered so no outline shows even under filmiest frocks. Kotex disposes like tissue.

Kotex stays soft, cool

Kotex is always light, cool, comfortable. It never loses its softness. It simply cannot pack. It is so very absorbent that weight and bulk are unnecessary. Kotex Company of Canada, Limited, Toronto, Ont.

KOTEX IS SOFT . . .

1—Not a deceptive softness, that soon packs into chafing hardness. But a delicate, lasting softness.

2—*Safe, secure* . . . keeps your mind at ease.

3—*Kotex filler* is far lighter and cooler than cotton, yet absorbs 5 times as much.

4—*In hospitals* . . . Kotex is the identical material used by surgeons in Canada's leading hospitals.

Kotex—60c for 12—at any drug, dry goods or department store.
Kotex Super-Size—75c for 12

Made in Canada

KOTEX

The New Sanitary Pad which deodorizes

HARRY ZACKS

GREATEST August FURNITURE SALE Starts Saturday July 19th

Our FIRST ANNUAL AUGUST SALE of fine Furniture opens on Saturday, July 19th, with sensational savings on Furniture for every room. The Sale everybody has waited for. Shrewd shoppers will see in this great event a wonderful opportunity to save. You owe it to yourself to take advantage of these marvellous economies. We are determined to make this First Annual Sale a rousing success, and to do it we are disregarding all idea of profits or costs of the goods, and prices are cut to rock bottom.

Chesterfield Suites

78-inch Chesterfield, Fireside Chair and Arm Chair. Upholstered with the very best grade of mohair and guaranteed. Regular price, $149.00. August Sale price..... $89.50

Another Suite

A better grade Suite with 80-inch Chesterfield, serpentine front, pillow arms, and Fireside and Plain Chair. Fine mohair uphfiolstering; reversible cushions. Regular price, $185.00. August Sale price..... $129.50

Dining Room Suites

Solid Walnut Dining-Room Suite, consisting of 60-inch Buffet, large Square Pedestal Table, 1 Arm Chair and 5 Plain Chairs, upholstered in leather, and big roomy China Cabinet. A regular $195.00 Suite. August Sale price, complete..... $129.50

Fumed Oak Dining Room Suite

Buffet, Table, China Cabinet and 6 Chairs, upholstered in solid leather. Regular $129.00. August Sale price..... $79.50

Walnut Bedroom Suite

$79.50

Walnut Suite, consisting of large Dresser with good sized mirror, Vanity and Bench, Highboy, and Bow Foot Bed. Regular $125.00, August Sale, $79.50

All other Bedroom Suites to be cleared without thought of profit.

Bed Outfit

Bed, walnut finish iron, 2-inch posts and 1-inch pillars; Pure Felt Mattress, and good Springs. August Sale price..... $12.95

Dresser

To match the bargain Bed Outfit..... $12.50

Mattresses

Guaranteed Pure Felt Mattresses. All sizes.... $4.95

Lamps

A limited number of metal Stands and Parchment shades. Better grade Lamps to clear:

Bridge $2.50 Junior $3.50

Walnut Stands and Silk Shades at greatly reduced prices.

Feather Pillows

Large Size, Pair

89c

Every piece of Furniture or Furnishings in the Store has been given the same drastic price-cuts as items mentioned.

420 George HARRY ZACKS Opp. Examiner

Neighborly Notes

Please Phone Items to 1000 or 1501

Mrs. F. Saracini of Toronto (formerly Miss Madeline Asta) is visiting relatives in the city.

• • •

Mr. Jack Galvin of Toronto, is the guest of his mother, Mrs. G. Galvin, Charlotte street.

• • •

Miss Helen Burke, a pupil of Miss Adeline Doris, has passed with honours the recent examinations in Primary Piano of the Toronto Conservatory of Music.

• • •

Miss Francis Dillon entertained about thirty-five of her friends at a weiner roast held last evening at "We Own a View," the summer home of Mr. and Mrs. E. Dillon, on the Otonabee, near T. A. S. Park.

•

Mrs. J. Bacon, Reid street, has returned home after visiting her sister, who is seriously ill at her home in Stirling.

• • •

Mr. and Mrs. Robert Gilmour of 208 Perry street were surprised by a number of their friends on the occasion of the celebration of the tenth anniversary of their wedding, this week. Mr. and Mrs. Gilmour were maried in Clydebank, Scotland. The evening was pleasantly spent in the enjoyment of music and games, followed by the service of supper. Those present were Mr. and Mrs. J. Grieves, Mr. and Mrs. E. Payne, Mr. and Mrs. Isle, Mrs. B. Gilmour, Mrs. T. Craig, Mrs. S. Payne, Mrs. A. Scott, Mrs. J. Cummings, Mrs. W. Grieves, Mrs. W. Butcher, Mrs. T. Rose, Mrs. C. Saffray, Barbara Gilmour Jean Dey, Elizabeth Grieves, Mary Cummings, Margaret Grieves, Margaret Isle, Isabel Gilmour, Barbara Gilmour, Kenneth Payne, John Liddell, Willie Scott, Alex Cummings. Mr. and Mrs. Gilmour received a number of handsome gifts in aluminum.

• • •

Mr. and Mrs. Craigie Edwards and two children, of Detroit, are visiting the former's mother, Mrs. James Edwards of Keene, also Mrs. Edwards' relatives in Peterborough

• • •

Mr. and Mrs. George Monkman, of Monaghan Road, leave to-day to spend two weeks at the "Cedarmere," Cobourg.

• • •

Miss Veronica Scollard has been successful in passing the Associate piano examination, and has obtained the degree of A.T.C.M. (Associate of the Toronto Conservatory of Music). Miss Scollard is a pupil of St. Mary's Convent.

• • •

Mrs. S. Newhall has been nominated to memership in the Mothers' Allowance Board.

• • •

The many friends in the city of Mrs. Harry Overend, of Flint, Michigan, formerly Miss May McFadden of this city, will be interested in the following clipping from a recent issue of the Flint Daily Journal, recording the appointment of her son-in-law, Mr. James M. Pearson, as assistant Prosecuting Attorney of his district. Mr. Pearson married Miss Margaret Overend, a daughter of Mrs. Overend and the late Mr. Harry Overend, former residents of this city. The article says: "James M. Pearson, of 402 West Dewey Street, a member of the Genessee-co Bar Association for the last three and one-half years, has been appointed Assistant Prosecuting Attorney of Genessee-co to succeed Ralph M. Freeman, resigned, it was announced this morning at the office of Charles D. Beagle, Prosecutor.

"Mr. Pearson is one of young Flint attorneys and formerly was associated with the firm of Doran & Pearson, with offices in the Kresge Building. He was graduated from the Saginaw Arthur Hill High School, where he was active in athletics and later from the Law School of Notre Dame University. He was vice-president of the law club in that institution and a member of the Monogram Club as a result of his college baseball career. He worked his way through both High School and college.

"Immediately after graduation in 1926, Mr. Pearson was connected with the law firm of Beach & Beach, in Saginaw, but soon came to Flint where he has since resided. He was admitted to practise law in Michigan on September 20, 1926. He is married."

• • •

Mr. P. Bailey of Toronto is visiting at the home of Mrs. T. H. Jones at McCracken's Landing.

• • •

Mr. and Mrs. R. S. Goheen and family, Aylmer street, are holidaying at "The Pines," Chemong Park, for a few weeks.

• • •

Miss Estelle Murray of Rochester, N.Y., is visiting her mother, Mrs. F. J. Murray, at 254 Reid street.

• • •

Dr. David Forsyth of Detroit is spending his vacation, visiting friends and relatives in Otonabee, Dummer and the vicinity.

• • •

Miss Alice Armstrong has returned to Millbrook after spending the past week with friends in the city.

• • •

Mr. T. F. Hoolihan of Detroit is visiting his sister, Mrs. F. Carveth, on Charlotte street.

• • •

Among those from the district who were successful in recent examinations for Registration of Nurses were the Misses Thelma C. Armstrong of Millbrook; Lillian E. Dickson of Hastings; Ethel V. E. Black, Ola M. Brass, Beulah R. Robertson, Helen A. Fisher, Bertha M. Ford, Lottie M. Gillespie and Frances Hynes, of Lindsay; Lillian B. Britton, Mildred Crowe and Florence E. Campbell, of Port Hope; Gladys C. Cochrane, Emma Jean Cooper, Enda V. Staples, Jennie A. O'Brien and Inez P. Black, of Cobourg.

• • •

Mr. and Mrs. J. McCarthy of Carlisle avenue entertained nearly one hundred of their friends and neighbors at their home recently in honor of the former's brother, Mr. T. McCarthy, and his bride, formerly Miss May Guerin of Armour road. The esteem in which the young people are held was evidenced by the large number of beautiful gifts received by them, including a cabinet of silver, a marble clock and a large quantity of linen pieces. The evening was enjoyably spent in dancing to excellent music, followed by a midnight supper, served by the hostess, assisted by a number of her friends. Dancing continued later until three o'clock. Among those from out of town who were present were Mr. and Mrs. J. Young, Miss Mary and Master Cyril Young and Mr. V. Young, of Young's Point; Mr. and Mrs. D. Dwyer, the Misses Dwyer and Mr. McCarthy, of Douro; Miss Helen McCarthy, Miss Doyle and the Misses O'Donnell, of Detroit; Miss Hutchinson of Orillia and Mr. G. O'Donnell of Toronto.

• • •

Miss Cleta Galvin of Murray Street, a pupil of Miss Veronica Scollard, A.T.C.M., has passed with honors the Introductory Piano examinations conducted recently by the Toronto Conservatory of Music.

• • •

Mrs. G. S. Scovell and son Gordon, of Toronto, are guests of the former's mother, Mrs. T. H. Jones, at her cottage at McCracken's Landing.

• • •

Mrs. Bert Graham of Toronto, formerly of Regina, motored to the city yesterday, on her way from Lindsay, to visit her cousin, Mrs. H. W. Spofford, Brock Street.

• • •

The Rev. J. L. Hughes returned yesterday from Big Bay Point, Lake Simcoe, to solemnize the marriage of Miss Mary Collins of Otonabee and Mr. David Forsyth of Dummer. Mrs. Hughes and Eileen are remaining at Big Bay Point for a few days longer.

• • •

Mr. William Boddy, a pupil of Miss Bessie Elcome, A.T.C.M., has passed with first-class honors (86 per cent.) the Primary Theory examinations of the Toronto Conservatory of Music.

• • •

Mrs. William Comstock and Miss Bessie Comstock visited friends in Keene and vicinity recently.

• • •

City Treasurer F. Adams celebrates a birthday anniversary to-day.

• • •

Mr. and Mrs. Harold Forsyth and two little children, of Detroit, are visiting friends in the city and district.

• • •

Mr. and Mrs. Wilton B. Tranter and little daughter Geraldine have returned to their home in Winnipeg after visiting the former's parents, Mr. and Mrs. W. J. Tranter of 607 Chamberlain street.

• • •

Results of examinations of pupils who are taught at St. Mary's Convent and who recently tried the tests of the Toronto Conservatory of Music, are as follows: Degree of A. T. C. M. Piano (Solo Performer), Miss Mary Reynolds (honours); A. T. C. M. Piano (Teacher), Miss Veronica Scollard. Junior Piano: Marion Best (honours); Primary Piano, honours, Teresa Perdue (honours; Rita Young and Frances McLaren, elementary piano: Mary Scollard (honours), Patricia Scollard (honours); Introductory Piano: Madeline Delaire (honours), Joan McMurray (honours) and Nora Moher (honours).

• • •

Miss Evelyn Stuart of 107 Aylmer street entertained a number of her small friends yesterday on the occasion of her twelfth birthday anniversary. A program of games was enjoyed followed by the service of a dainty tea on the lawn. Those present were Dorothy Burnham, Audrey Jeffrey, Ivy Jeffrey, Phyllis Cox, Elfie Cox, Viola Price, Dorothy Nokes, Lillian Nokes and Master Howard Stuart.

• • •

Mr. Walter Townsend, a pupil of Miss Bessie Elcome, A. T. C. M., has passed with first-class honors (87 per cent.) the Primary Theory examinations recently conducted by the Toronto Conservatory of Music.

• • •

Mrs. C. S. Curran of London street is the guest of her son, Mr. R. S. Goheen, at "The Pines," Chemong Park.

• • •

Miss Bessie Latimer, who has been spending some time at Wasaga Beach, is also taking the St. Lawrence River trip, with Miss A. V. Davidson.

• • •

Mrs. A. E. Edmonds and Peggy, of 191 Sherbrooke street, returned home yesterday after visiting friends in Detroit during the past two weeks.

• • •

Mrs. E. A. Robinson of Montreal is visiting Mrs. L. A. Chamberlain, Weller street.

• • •

The Misses Jean and Crystal Hendry are visiting their aunt, Mrs. H. J. Armstrong of Millbrook.

WARKWORTH

Rev. H. McHale of Pointon, Mass., visited Mrs. W. A. Kelly and several other schoolmates of more than forty years ago on Tuesday.

Mrs. Jack Fletcher and family of Hamilton are visiting her parents, Mr. and Mrs. David Harnden, Sr.

Mr. Donald Cooke is visiting friends in Hamilton.

Mr. George Dick of Toronto spent Tuesday with Mr. and Mrs. John Dick.

Mrs. Fred McMillan and Donald of Kirkland Lake spent Tuesday with Mr. and Mrs. W. B. Baker.

FASHION SERVICE

Soft moulded lines are featured in a printed chiffon of cool green coloring.

It emphasizes the normal waistline through horizontal inverted pin tucks at either side of the bodice.

The bow of plain crepe placed at the left hip echoes the femininity of the mode.

The low flared circular flounce of the skirt terminates in a slender wrapped arrangement at the front.

The capeleta falling softly over the arms give impression of sleeves.

Style No. 2546 can be had in sizes 16, 18 years, 36, 38, 40 and 42 inches bust.

Hyacinth blue crepe silk, daffodil yellow sheer linen with soft cocoa brown faille crepe bow, coral red chiffon, printed dimity in dusty pink tones and peach pink washable flat crepe are essentially smart combinations for summer wardrobe.

Pattern price 15 cents. Be sure to fill in size of pattern. Address Pattern Department. The Summer Fashion Magazine contains most interesting styles for adults for town or vacation wear. Also darling styles for the kiddies. It is 15 cents a copy, but may be obtained for 10 cents if ordered same time as pattern.

The Examiner:
Please order for me:—

Pattern Number.....
Size .....
My Name.....
Address .....
.....

I enclose 15c in payment.
Allow five days for return

Just Between Us Women

A daily chat with Examiner neighbors conducted by Anne Wilcox

WOULD YOU CONSIDER an intimate friend and a confidential friend as one and the same?

• • • • • • •

Or do you, like a great many other people, make a contrast between them? In some cases perhaps, they may be, but in the majority of cases they are not.

• • • • • • •

Many a heart break has been caused by a misunderstanding of the two terms and what they denote.

• • • • • • •

What is your idea of an intimate friend and then what is your idea of a confidential one?

• • • • • • •

Well, an intimate friend is one that is particularly congenial, one who has similar likes and dislikes, or who is so totally different that one friend gives to the other the things that are lacking in each.

• • • • • • •

It is very strange indeed, but nevertheless it is true, that there are friendships built on dissimilarities of mind and temperament, as well as on similarities.

• • • • • • •

Exchange of confidences does not necessarily enter into such a friendship. Very often when it does—when one reveals secrets, etc.—a break in friendship very often occurs.

• • • • • • •

I once read a little verse which I thought was splendid and although it was sometime ago, I still remember it and always will.

• • • • • • •

"What's in your heart, let no man know,
Nor to your friends your secrets show,
For when your friend becomes your foe,
The world will then your secrets know."

• • • • • • •

I think it contains splendid advice, indeed, don't you?

• • • • • • •

On the other hand a confidential friend is one who is trustworthy—one whose judgment is felt to be essential in some particular matter, often in times of trouble.

• • • • • • •

There are confidential business friends, confidential legal friends, etc. A pastor is expected to be a confidential friend to his parishioners. They are expected to find in him an adviser on things spiritual especially, but frequently is called upon to hear much of family troubles.

• • • • • • •

Very often he is consulted when some of his parishioners are in financial difficulties and have other serious problems and he is false to his charge—not trustworthy—when he divulges what is told him in confidence.

• • • • • • •

He is a confidant, and the secrets he holds are sacred—to be divulged to no one, no matter what the nature of them might be.

• • • • • • •

A lawyer who has charge of a family estate or other legal business very often becomes a friend as well as an adviser in his professional capacity. Then he is a confidential friend.

• • • • • • •

His advice is sought when difficulties arise that are in his line, and those who entrust their secrets to him rely upon his business honor not to divulge what he knows.

• • • • • • •

A doctor, too, is a confidential friend. His patients have to have faith in his professional wisdom and his prudence, if he is to aid them to health. He gets to know family secrets, not because he wants to, but because he cannot very well avoid it.

• • • • • • •

These are examples of confidential friendships. It will be seen that they are quite apart from social intimacies. There is a reason why the persons are confided in, and it is part of their code of ethics never to tell to others things that they know.

• • • • • • •

With social friendships, there is no clearly defined code of ethics to govern their speech. They tell what they like of and about the persons they know.

• • • • • • •

Many are indiscreet so beware of being too confidential with intimate friends. Intimacies do not thrive upon confidences but upon congenialties.

Some Suggestions in Golf Attire

For the ladies who indulge in golf on the LEFT of the above photograph is a Vogue model of a slip-on sweater belted over the skirt around the hips. If this begins to take on an archaic air, milady tucks her sweater inside her skirt, which she belts around her waist at the natural waist-line. The short-sleeved linen blouse may be worn either over or tucked in the gored skirt. The suit is shown in light shantung, but a happy choice for summer golf is the light-weight woollens patterned in an inconspicuous plaid. At the RIGHT, the House of Francis, Paris, is displaying the white Mongol blouse trimmed with dainty tucking. The photograph is by Henri Manuel—Sketch is by Vogue.

Elaine And Her Ideas From Paris

OUR CHILDREN

By Angelo Patri

ME AND MY HOUSE.

It is very trying to have a child say, "I don't care. I'm going. All the other girls and boyrs are going. I'm not going to be the only one."

Yet when you know that this going or doing is not for the best interests of the child you have to stand up for your belief and do your duty by this inexperienced child. It make no difference what anybody else does, if what is done is wrong. Protect your own.

School girls and boys of high school age need parties. True. But the parties need not be held at long distances from home in roadhouses, need they? If so, why? What is there at the roadhouse fifty miles from home that is so good for the children that they pay a large price for the service? And who pays the bill?

I believe that the people who pay such bills for children are to blame. High school children are dependent upon their people for their allowances. Even those who earn money outside are so dependent. Why furnish the money for something that you know is dangerous? Say NO and be done with it. Your decision will help some other family whose child is saying, "Every other boy and girl is going."

Extravagant clothes for the girls is another subject of discussion and tears. When the skirts are short, this child want the shortest that come. When they are long nothing but the longest will do. The fact that clothes cost a lot of money doesn't deter this young lady for an instant. She has been accustomed to having what she wants when she demands it and when you say, "This dress is too costly. You have a good one now," she weeps and storms. Should you allow one child to spend so much money for a dress that her mother and sister have to get along somehow because there is nothing left for them? Say NO and stick it to. The sooner the reform sets in the better. A spoiled child is a sorrow to himself and his people.

Nobody wants to make a child singular among its fellows, but if protecting one's children from danger is making them singular they will have to suffer that inconvenience for a time. All the boys drive cars. But wouldn't it be wise to have the boy ask permission first? And tell you when he leaves and when he expects to return and whom he expects to have with him?

Adolescence brings distressing symptoms. The best way to avoid the worst of them is to begin when the child is born and train him to a standard of conduct that will sustain him in the time of stress. But when that time comes the family must stand. The head of the house must sometimes say, "As for me and my house, this is what we do."

(Copyright 1930, by the Bell Syn., Inc.)

Rheumatism 23 Yrs Discovers Way to Banish all Pain

Called Incurable Till She Took "FRUIT-A-TIVES"

"Had rheumatism for 23 years. Hospitals said incurable. Was in bed when I took 'Fruit-a-tives.' They have done wonders. Can do my work and no more pain."—Mrs. A. N. Field, Wynyard, Sask.

Just one of thousands who say rheumatism, neuralgia, neuritis fly away quick with "Fruit-a-tives". Chronic constipation and liver troubles end overnight. Bad stomach, biliousness, indigestion, heartburn, gas vanish like magic. Kidney and bladder ills, pain in back go in hurry. Nerves quiet, sound sleep at once.

Ten of nature's greatest remedies combined in handy little tablet. Marvelous discovery of famous Canadian doctor. Speedy results.

Get "Fruit-a-tives" from druggist today. Sleep fine, wake up great.

READ THE WANT ADS.

MEAT DELIGHTS

LOW IN PRICE—HIGH IN QUALITY

Shoulder ROAST BEEF, lb. 20c

Briskets of Boiling Beef, lb. 15c

Plate Rib Boiling Beef, the lb. - - 15c

SUCCULENT VEAL

Loin Roasts, Trimmed, lb. 30c
Shoulder Roasts, lb. 20c-25c
Stewing Veal Cuts, lb. 15c-18c

Choice Round Steak lb. 30c

Fore Quarters Baby Lamb, lb. - - 27c
Meaty Breasts Baby Lamb, lb. - - 20c

Sugar Cured Bacon, lb. 28c
(Half or Whole)

Peameal Pickled Back, by piece, lb. 32c
Smoked Picnic Hams, lb. 22c

Prime Rib Rolled Roast Beef, lb. - 35c

All Lines Best Quality Cooked and Cured Meats.

WE DELIVER ANYWHERE IN THE CITY AND AT CHEMONG.

JOPLING'S

340 GEORGE ST. - PHONE 255-254

PULLOVER SWEATERS

Savingly Priced $1.95

A mill shipment of them and great variety of style and color. Smart, natty garments for Summer wear. Plain colors and fancy weaves. All-wool and silk and wool mixtures. Sizes to 40. Values to $3.50. All one price for Saturday..... **$1.95**

A decidedly Good Coat Sweater is $5.00

Made from pure Botany yarns. A soft, comfortable garment of good appearance with long wearing qualities. Black, white and all the popular colors. Can be had in sizes up to 44. Each..... **$5.00**

Aberley Bathing Suits $2.69

Made from fine and strong yarns, 100% pure wool. Plain with fancy stripe at bottom. A garment that will wear and looks well. Black, navy, red, blue and green shades. Sizes 36 to 44. Specially priced at..... **$2.69**

Sale of Good Rayon Lingerie at 95c the garment

100 garments in the lot, real good quality. Every piece a decided bargain. A gathering together of lines that are much higher in price for a real Saturday sale. Pyjamas, Slips, Gowns, Sets, etc. All at the one price each..... **95c**

H. E. HODGENS CO.

345 GEORGE STREET PHONE 2804

Al. Singer Knocks Out Mandell in First Round

BRONX FIGHTER STAGES FURIOUS ATTACK TO WIN LIGHTWEIGHT HONORS

Guile and Craft of 135-pound Ruler Proves Naught Against Smashing Challenger.

25,000 AT FIGHT.

Singer Overpowers Mandell Before Champion Had Time to Prepare For Attack.

YANKEE STADIUM, New York, N.Y., July 18.—(C.P.) — A furious chunk of bone and muscle in the person of eager young Al Singer, swept over Sammy Mandell last night and smashed the veteran champion of the lightweights from his title in less than a round.

A flaming youth who could not be denied by the craft and guile of the 135-pound ruler for the past four years, Singer swept over the champion with all the suddenness of a bolt from the calm sky overhead, crashed him to the floor three times, and then finished him with a stunning right hand clout to the jaw, the round lasted but one minute and 46 seconds.

Singer had been conceded far better than an even chance to beat down the king, whose reign went back to 1926, and a victory over the ring-worn Rock Kansas.

But no one, not even Singer's rabid rooters from the inflammable Bronx and least of all, the 25,000 of the faithful who gathered under the warm summer sky foresaw the blazing action that was ahead.

Singer, keyed to such a nervous pitch that he trembled in his corner, danced, glowered and all but pushed the referee apart in his anxiety to get at the champion, turned loose an amazing display of punching prowess before Mandell had any time to mount his defenses and prepare for the devastating attack.

Softball Notes.

Brintons and Sugar Bowl will do battle at Central School grounds tonight in a softball fixture. Both teams need a win, the Brintons to get into the running and the Sugar Bowl to get within striking distance of the leaders. Both teams will be a full strength, and the Brintons will have Ira Dundas on hand for the fixture.

Fans can be assured of a good match. The game starts at 6.30 sharp.

Last night's game was the first overtime fixture this season.

The fans sure witnessed a red-hot game. Both teams played good ball, having one error each.

It was a battle of southpaws, with Darling just managing to nose out Galbraith.

This boy Darling is pitching real ball and if he keeps up the present pace should beat Dormer's five straight wins.

Curry's circus catch of Delehaye's hard smash sent the Westclox rooters wild with joy. It was a great stab and saved the Clockmakers from being defeated by their former teammate.

The league is tightening up and next week should see some real arguments.

The all-round good work of the outfields of both teams last night was a treat to the fans. The infields were also on their toes all the way.

Galbraiths home run's in the seventh was a mighty wallop, and the pitcher got a nice hand from the crowd for his effort.

"Coffin oak boards" from America are being used in funeral caskets in the United Kingdom.

Benefit Game On Saturday Afternoon

On Saturday afternoon the Kiwanis Juniors and Kiwanis Juveniles will play a benefit game.

As there is no other game booked for Saturday afternoon this fixture should draw a big crowd. The boys are playing real fast ball, and only a week ago the Juveniles handed the Juniors a trimming.

Alex Kay and Edgar Lebarr will be in charge of the game, which will commence at 3 p.m. sharp at James Stevenson Park.

As this game is for a good cause it is hoped the fans will turn out in large numbers and make the trip across the bridge to see two fast, snappy aggregations in action.

There will be no gate admission charge, but a collection will be taken up.

LOWER PRICED

FIRESTONE-OLDFIELD Tires are made of high-quality materials in the thorough Firestone manner. They are the only medium-priced tire which gives you the added benefits of the extra patented Gum-Dipping process. A deep, rugged tread assures positive traction and road-gripping safety. In every way Firestone-Oldfield Tires are built to give you long, low-priced mileage.

WHEN you buy medium-priced Firestone-Oldfield Tires you save money in every way.

- - - First, in the original, low purchase price, only made possible by Firestone's efficient manufacturing methods and tremendous production;

- - - Second, in the long, dependable mileage you obtain—Firestone-Oldfield Tires carry the Manufacturers' Standard Warranty;

- - - Third, in the money you save in the final cost—Most Miles Per Dollar.

- - - No wonder Firestone Oldfield Tires are the outstanding leaders in the medium-priced field!

See your nearest Firestone Dealer today—he has a complete stock of Oldfield Tires and will serve you better and save you money.

FIRESTONE TIRE AND RUBBER COMPANY OF CANADA, LIMITED
HAMILTON, ONTARIO

Firestone Oldfield GUM-DIPPED TIRES

Dawson's Service Station, REID and McDONNEL.

Springville Garage, Springville, G. J. BIGELOW.

A. Brown & Son, 383 WATER ST.

Brewer Motor Sales, 131 BROCK ST.

McIntosh Service Station, Cor. SMITH and GEORGE STREETS

Hood & Cumming Motors, Ltd., 276 GEORGE ST.

Darling Scores Winning Run for Westclox

BASEBALL STANDING.

INTERNATIONAL LEAGUE

	Won.	Lost.	P.C.
Rochester	57	37	.606
Baltimore	55	41	.5729
Toronto	56	42	.5715
Montreal	53	41	.564
Buffalo	45	50	.474
Jersey City	40	54	.426
Newark	38	54	.413
Reading	35	60	.368

Yesterday's Results
Toronto 4, Newark 2
Rochester 8, Baltimore 5
Reading 4, Montreal 2
Buffalo 7, Jersey City 4
Games to-day—Reading at Toronto; Baltimore at Montreal; Jersey City at Rochester; Newark at Buffalo.

AMERICAN LEAGUE

	Won.	Lost.	P.C.
Philadelphia	60	29	.674
Washington	55	31	.640
New York	51	35	.593
Cleveland	44	43	.506
Detroit	41	49	.456
Chicago	32	52	.381
Boston	32	53	.376
St. Louis	32	55	.369

Yesterday's Results
Philadelphia 12, Chicago 8
New York 16, St. Louis 7
Boston 12, Detroit 2
Cleveland 4, Washington 3
Games to-day — Washington at Cleveland; Philadelphia at Chicago; New York at St. Louis; Boston at Detroit.

NATIONAL LEAGUE.

	Won.	Lost.	P.C.
Brooklyn	49	32	.605
Chicago	49	36	.576
New York	44	38	.537
St. Louis	41	39	.513
Boston	39	43	.476
Pittsburg	39	44	.470
Cincinnati	37	44	.457
Philadelphia	28	50	.359

Yesterday's Results
Cincinnati 14, Philadelphia 9
Pittsburg 6, Boston 2
*Chicago 6, Brooklyn 3.
*—13 innings.
Games to-day—Pittsburg at Boston; Cincinnati at Philadelphia; Chicago at Brooklyn; St. Louis at New York.

AMERICAN ASSOCIATION
Yesterday's Results
Columbus 10, Indianapolis 6.
St. Paul 9, Minneapolis 2
Toledo 10, Louisville 6.
*Milwaukee 11, Kansas City 8
*—12 innings.

ONTARIO LEAGUE
Yesterday's Results
St. Thomas 7, Guelph 2
London 14, St. Catharines 10.

ERRORS COSTLY FOR SMELTERS

Belleville Moose Win 16-12 Decision in Hastings League Fixture.

HEAVY CLOUTING

MARMORA, July 18.—(Examiner Correspondence).— Though outhitting Belleville Moose in their Hastings League fixture on the home diamond on Wednesday, Deloro Juniors, through a series of errors, lost their chances of victory and retired beaten by the score of 16-12.

G. Dunkerley started on the mound for Deloro but was relieved by Fred Callery in the fourth. "Chuck" Barrage pitched throughout for the visitors.

Deloro commenced to hit from the start. Hewitt, the first man at bat, getting a neat double. In the second innings, a timely single by Paquet opened the scoring McInroy and McGrath registering. In the third, the two Morgans were put out at the plate. Deloro did nothing in their half.

The fourth innings was a blow up for both teams. Two hits and five errors yielded the Moose 7 runs. Seven hits by Deloro by way of response brought in five runs and the score was tied seven all.

Deloro were destined to further misfortune in the fifth and this time one hit and two errors were responsible for the visitor's total climbing five higher. In the sixth each team added another run. Tightening up in the seventh, scoring was kept down. In the eighth Belleville squeezed another tally Deloro staged a pretty rally for Melville Simmons and McGrath to score.

In the ninth, Belleville again benefitted from errors to the extent of two runs. Deloro's reply was a single run scored by Hewitt on McInry's low grounder. The former stood out for Deloro in batting as well as in fielding, showing promise of being a very able third baseman.

Teams:
Belleville—H. McKinnin, 2b; H. Morgan, ss; G. Booth, 1b; C. Barrage, p; C. Darragh, c; H. Mott, 3b; G. Delaney, rf; G. Riggs, cf; W. Morgan, lf.
Deloro—H. Hewitt, 3b; P. Melville, cf; E. Nayler, cf; G. McInroy, c; J. McGrath, 2b; D. Auger, ss; F. Callery, 1b, p; L. Paquet, rf; G. Dunkerley, p; W. Simmons, 1b; C. McCoy, cf; M. Finnegan, cf; W. Shannon, cf.

Score by innings:
Belleville ..... 000751012—16 9 3
Deloro ..... 020501031—12 20 8
Umpires—A. S. Brown at plate; J. Brady on bases.

CLOCKMAKERS' HURLER SLIDES HOME TO BRING STIRRING 11 INNING BATTLE TO 8–7 CLOSE

Victory Places East City Team at the Top in Second Half of City Softball League Schedule in Tie With Harrison's Grocery Nine—Third Straight Win For Darling This Week.

GALBRAITH CONNECTS FOR HOMER IN 7TH FRAME TO GIVE BELMONTS LEAD FOR A TIME

Diving between Si Haskill's legs, Lefty Darling slid into home plate at last night's softball game with the run that gave the Westclox an 8 to 7 victory over the Belmonts.

Through ten innings, the teams had battled and the eleventh had swung around when Darling poked out a hit into deep centre for three bases. He scored a moment later on Chuck Dorrington's sacrifice fly into left field, going under Haskill in a cloud of dust to just beat Nobbs' bullet-like throw.

It was a fitting climax to what was termed by close followers of the city's twilight softball entertainments to be the best game of the season. It was either team's game the whole way, but what properly pleased the crowd was that young Darling should come through with the winning counter. In two former games this week young Darling had toiled manfully on the rubber for the Westclox and last night's success made his third straight win.

The victory places the Alarmers right up in first place in the second half of the league's sweepstakes, right on even terms with Percy Harrison's stampeding nine.

Galbraith Hit Homer.

The Belmonts appeared to have the game safely stowed away when the ninth frame hove in sight. Galbraith's home run with two on in the seventh gave the game a strong Belmont complexion. Going into the final gallop the Westclox were trailing 7 runs to 4, but they broke loose to chase a trio of markers and tie the score.

During the large part of the bill the Clubmen enjoyed a lead. Delahaye's run in the first innings made them early favorites, but in the third the Clockmakers tied it up, Goodson getting on with a hit and scoring on Dorrington's sharp double into left.

Fielders in Saddle.

This made the first two hits the Westclox had obtained Scotty Galbraith, twirling for the Belmonts, being tendered superlative support by his teammates. The Clubmen were gathering in everything, the outer garden brigade of Board, Mather and Nobbs extending themselves in chasing the high hoists. Right in the saddle also were the Alarmers, but the Belmonts were hitting them on the ground and getting a couple on the pathways every innings.

In the fifth the Clubmen took the lead with two runs. Darling suffered a wild streak and eased himself into trouble by passing Nobbs and Delahaye. Batten socked out a double to make both gifts count as runs.

Westclox Take Lead.

However, the sixth saw the Westclox grab three runs to go out in front 4 to 3. Dorrington scored when White's drive into right was misjudged by Nobbs, and White crossed on Curry's single. Being advanced to third on Vinette and Kitchen's efforts, Curry walked home on a wild pitch.

Their joy was short-lived. Three runs were the Belmonts' portion in the big seventh-inning batting spree in which a home run by Galbraith loomed largely. Batten singled and Holyman got a life when Dorrington dropped his fly. Then Galbraith came along with his giant smack back of the bench in left field that was good for the circuit.

Those three seemed to be enough to sew the game up, and not content the Clubmen added another in the eighth, Nobbs scoring on Batten's sacrifice fly.

Westclox Final Rally

Then in the ninth the Alarmers staged their belated batting foray that tied the game up. Fowler singled and so did Darling. Dorrington singled, Fowler scoring and Darling going to third. A wild pitch permitted Darling to walk in. White grounded to Frick, who got the batter at first, but Dorrington raced in on the play with the tying run.

Curry got one of the biggest hands from the crowd in the tenth when he robbed Delahaye of a home run. Delahaye got hold of a nice one and rifled it into deep centre, but Curry speeded back, taking the ball over his shoulder. The catch saved the game because the clout was labelled for four bases. The Westclox then came through in the eleventh to end the excitement and win the game.

The teams:
Westclox—Dorrington, 3b; White, c; Curry, rf; Vinette, ss; Kitchen, 1b; Foley, lf; Goodson, cf; Fowler, 2b; Darling, p.
Belmonts—Delahaye, 3b; Haskill, c; Batten, 2b; Frick, 1b; Holyman, ss; Galbraith, p; Board, lf; Mather, cf; Nobbs, rf.

By innings:	R.	H.	E.
Westclox 00100300301	8	12	1
Belmonts 10002031000	7	13	1

Umpires—Ted Lebarr and Arnold Smith.

During the last six years there has been greater building activity in Enniskillen, Ireland, than in the previous half-century.

SOFTBALL GAME ENDS IN A TIE

Petherick's Corners and English Line Stage Nice Softball Game.

GOOD SUPPORT GIVEN

PETHERICKS CORNERS, July 18 (Examiner Correspondence). — The local softball team staged a draw in the softball game with English Line at the Tabernacle Church garden party on Tuesday evening. The Line team was very strong with a mixture of young fellows and veterans. Craighead and Grills retired after the second in favor of Fry and Billen and each of these got two hits and a run in three times up. Diamond, with three hits and three runs was The Line team's heavy hitter. Maybee also got three hits, one a triple. "Buster" Whitton was on the receiving end for the Line, but was held off the score sheet until the seventh when he waited out three balls and then got on in the groove for two bases. The Line fielders, somewhat erratic at first, steadied as the game progressed and in the fourth, fifth and sixth innings the Pethericks' squad only had ten men to bat, Meiklejohn hitting safely but being forced at second by Owens.

Meiklejohn led the attack for Pethericks with four hits and two runs in five trips. Ted Owens hit safely on three occasions and scored one. Anderson and Watson each hit three times and scored twice in four trips, Watson getting the longest hit of the game in the seventh to score Anderson, and H. Owens coming in a moment later with what proved to be the tying run on G. Kerr's sacrifice fly.

R. Fry pitched two innings for the locals and then G. Kerr took over the burden. He was hit freely in only two innings, the third and seventh, retiring the side in order in the fifth. His main test came in the seventh. With the score tied and the winning run on third, only one man was out. Fry put out a pop fly to first and Kerr struck out Maybee to end the agony.

The issue will be decided on August 12, at the Zion lawn social, at John Simpson's grove. The Line team expects to be stronger for the occasion, but the locals feel sure they can win. There is a splendid feeling of friendly rivalry between the two squads and a good game is assured.

The line-up:—
English Line.—Maybee, p; Whitton, c; Shillinglaw, 1b; Potts, 2b; Craighead, 3b; Diamond, ss; Hampton, lf; Maycock, cf; Grills, rf; Fry and Billen, subs.
Petericks.—R. Fry, p; T. Owens, c; Anderson, 1b; G. Kerr, 2b; H. Owens, 3b; Meiklejohn, ss; Watson, lf; Petherick, cf; B. Kerr, rf; Fairman and F. Fry, subs.

By innings:	R.
English Line. .. ..3 1 3 1 0 0 3—11	
Pethericks .. .. ..5 1 2 0 0 0 3—11	

Umpires—Eagles and Johnson.

LEAFS REGAIN THIRD POSITION

Toronto Club's Third Straight Victory Gives Them Series With Bears.

FINAL COUNT 4-2.

TORONTO, July 18.— With "Hoot" Gibson holding mastery over the Bears for eight of the nine innings, and his teammates providing enough timely hits to keep him in front, the Leafs managed to take the final game of the series from Newark at the Stadium yesterday afternoon by a 4 to 2 score. It was Toronto's third straight victory and gave the locals a 3 to 2 edge in the five-game series. It also put the Leafs back in third place, just a fraction behind Baltimore, for Montreal was dropped to fourth place by the Reading Keys who won the final game of the series in the Quebec city.

Sam Gibson turned in another of his feature performances and restricted the Bears to seven hits. They got a couple of healthy extra-base wallops off him in the third inning to score all their runs and take the lead temporarily. But in every other frame he was complete master of the situation, and in the

Our Boarding House - - - - - - - - - - By Ahern

MACKS RETAIN WINNING STRIDE

Increase Lead in American League to Three and One-half Games.

BROWNS IN CELLAR.

CHICAGO, Ill., July 18. — Philadelphia Athletics took a lead of three and one-half games over the Washington Club yesterday by defeating Chicago, 12-to-8, and Cleveland won over Washington.

Al Thomas started for the Sox and pitched well until the sixth when the A's nicked him for three runs. Again in the seventh inning they scored five more markers, and Thomas was relieved by Walsh.

Senators Lose Close One

CLEVELAND, O., July 18.—Willis Hudlin and the veteran Sam Jones staged a sharp pitching duel yesterday as the Cleveland Indians defeated Washington, 4-to-3 in the third game of their series.

Browns Drop to Cellar

ST. LOUIS, July 18. — The New York Yankees sent the Browns into the American League cellar yesterday by handing them their seventh straight defeat, 16-to-7. The defeat dropped St. Louis seven points behind the Boston Red Sox.

The Yankees made 21 hits off Coffman, Blacholder and Holhauser, including home runs by Lary and Rice. Lary also made a double, and drove in five runs, while Rice's four-bagger came with bases full in the ninth inning. Pipgras started for the Yanks, but retired in the fifth when the Browns scored five runs to take the lead for the only time.

Red Sox Swamp Detroit

DETROIT, July 18.—Three Detroit pitchers failed to stop the slugging of the Red Sox yesterday and Boston won, 12to-2, evening the series.

Webb led the Sox's attack with three singles, a double and a home run. Horace Lisenbee pitched fine ball for Boston, and drove in three runs. Elon Hogsett started for Detroit and was charged with the defeat.

HALL'S BRIDGE

Mr. A. J. Forte, who is temporarily in charge of the Anglican Stoney Lake Mission spent two days in the village. He will visit here each Sunday morning for Sunday school at 10.30 and morning prayers at 11 a.m. at St. Matthew's church. He is studying at Wycliffe College and Toronto University.

Mr. Archie Wilson was a visitor to Peterborough on Tuesday.

A Bottle, Sterilized

the most sanitary package known to science

Drink Coca-Cola Delicious and Refreshing

HAVE you ever thought what a wonderful package a sterilized bottle makes? Once filled and sealed, nothing can get in—nothing can get out.

All the original purity and delicious flavor that go into a sterilized bottle is delivered to you intact—free from contamination.

The purity and delicious flavor of Coca-Cola is first protected by blending in sterilized, glass lined tanks; finally it is filled and sealed airtight in clean sterilized, sparklingly clear bottles delivered to the filling machines by a wonderful, modern, automatic sterilizer.

Coca-Cola comes to you pure as sunlight, untouched by hand, sealed in a sterilized bottle.

Sales:
9 Million Drinks a Day

THE COCA-COLA COMPANY OF CANADA LIMITED : PETERBORO

C302

Agreement Violated By Major League Owners

LAST TIMES TO-NIGHT — Capitol Entertainment — 3 Shows Daily 2.30, 7.00, 9.00

100% TECHNICOLOR
WONDERFUL SINGING CAST

Song of the Flame
"APPROVED U"

Alexander Gray
Bernice Claire
and
Noah Beery
singing two octaves lower than any voice ever recorded.
Alice Gentle
Famous Star of the Opera.

SATURDAY AND MONDAY

Hear him sing his golden songs of love: "Into My Heart," "Dark Night," "Santiago"

"Our Gang" Comedy — Graham McNamee News-Casting.

MATINEES: ADULTS 32c, CHILDREN 10c.

KING EDWARD GIRLS IN TOP POSITION

While Same School Boys Gain Strangle Hold on Lead in Their Divisions.

By taking their King Edward rivals into camp yesterday afternoon at Central Playground to the tune of 18—7, the Central girls strengthened their position at the head of their division of the City Playgrounds Softball League. At the King Edward grounds, the King Edward boys' teams gained a strangle-hold on first place in their divisions by downing the Central boys by the score of 9—6 in the Senior group and 15—5 in the Junior.

Smarting under last week's defeat, the King Edward girls held their hard-hitting opponents for three innings, only to go down under a barrage of base hits which netted an 11-run margin for Central.

The batteries for Central were Velma Millyard and Frances Patterson; for King Edward, Dorothy Routley and Gladys Gerard.

Featured by tight fielding, the Senior boys' game remained close up until the final frame.

The batteries: For King Edward, Mowrey and Fenaro; for Central, Downer and Fleming.

Numerous errors and leaky fielding spelled the downfall of Central in the Junior contest.

The batteries: For King Edward, Ridley and Castle; for Central, Thomas and Harris.

Two wins and no losses are credited to Central in the girls' group, while no wins and two losses are checked against King Edward. In both the Senior and Junior groups, the King Edward boys lead with three wins and no defeats, as against no wins and three defeats for Central.

The remaining boys' games are to be played at King Edward Playground at 3.00 o'clock on the afternoons of July 24 and 31 and Aug. 4, and at Central on July 21 and 28 and Aug. 11. The remaining girls' fixtures are slated at King Edward on July 21 and 28 and Aug. 4, and at Central on July 24 and 31 and Aug. 12. The finals will be staged at the annual picnic at Nicholl's Ovol, Aug. 14, when crests will be awarded the winners.

AT THE CAPITOL

"SONG OF THE FLAME."

This is one of the dramatic, colorful, singing pictures that have sprung into such prominence since the talkies ousted the deaf and dumb drama from the silver sheet.

Done throughout in technicolor, it has an effect of intense realism that is heightened by the basic theme in the Red revolution in Russia, and that is lessened by the singing interludes. These bursts of song at the tensioned moments destroy the effect of realism almost entirely and make for a much more entertaining picture than would be the case if the feelings of the watchers were harrowed by the spectacle of revolutionary massacres, unaccompanied by song. One cannot get worked up to any great extent over victims who are shown to their graves, as it were, to the tones of gay music.

Noah Beery is the highlight of the production and sings in mighty bass voice, his song of the "three drinks" ringing out, even at a tragic episode in his own career.

The story centres about the Red rising in Holy White Russia, and brings in the love story of a prince and a peasant. The peasant has a glorious voice and provides the "flame" song of the piece, a resounding thing of marching cadences. The prince also, although unpossessed of classical features, has a splendid voice.

The singing and the color of the "Song of the Flame" are magnificent. The songs ring in the memory after the picture has vanished from sight. —Jeanette.

ADVERTISE IN THE EXAMINER

CANADIAN TOURNEY BEGINS ON MONDAY

Many Well Known International Tennis Players Will Compete.

TORONTO, July 18. — The Canadian lawn tennis championships commence at the Toronto Tennis Club, 44 Price Street, on Monday next, and this year the tournament will be distinctly an international one, as not only will Canada and the United States be represented, but also the British Isles. G. L. Rogers, the tall Irish Davis Cup player, has already arrived in town. He had a brilliant Riviera season and numbers amongst his victories one over Coohet, 6-1, 6-2, 0-6, 10-8. Fritz Moncur, Philadelphia, ranked No. 6 in the U.S.A., and the highest ranking player at present on this continent, will also be an entrant and will team in the doubles with J. Gilbert Hall, New Jersey, who is ranked No. 13.

GOLF NOTES.

BEAVER MEADOW GOLF CLUB.

Following is the third round draw for the G. A. McDonald Trophy. This round must be played on or before Monday, July 28. Handicaps are listed in clubhouse:

A. A. Bell	W. Jones
E. A. Williams	F. Britnell
J. E. Girvin	C. B. Neal
J. C. Donnely	A. L. Inch
W. C. McLaren	R. G. Patterson
E. A. Cranfield	P. Valentine or J. H. Johnson
D. Grant	W. Hill
R. McMorran	F. Kunst
W. Ross or B. Ottewell	Dr. Weldon
J. L. P. Smith or J. F. Reid	P. A. Johnson
L. L. McGuire	A. Sollitt
G. Tarr	O. McLeish

PICTORIAL GOLF

THE CORRECT PIVOT.

Miss Edith Quier is a fine example of the perfect swinger, or the perfect pivoter. This picture shows her at the top of the swing looking directly down at the ball over the left shoulder. Some golfers think they are making a pivot when they are only turning half way. Some turn the hips without the upper part of the body that is the shoulders, while others turn the shoulders and permit the legs and hips to remain in almost a stationary position.

To get the most out of the swing one must move the hips along with the shoulders and unwind the same way. However, do not unwind before the ball has been hit. This should come gradually in order to have power back of the follow through.

(Copyright 1930, by the Bell Syn., Inc.)

Colombia sent 284,237 pounds of reptile skins to the United States in the first four months of this year.

INTERNATIONAL HEAD HOPES DRAFT DIFFERENCE BE ADJUSTED

Minor League Club Owners Will Not Submit to Draft Ultimatum.

"WILL GO IT ALONE."

BUFFALO, N.Y., July 18.—The International League will "go it alone" rather than submit to the universal draft ultimatum sent to it by the Major Leagues, its members decided at a special meeting here yesterday. By a unanimous vote, the club owners of the league adopted a resolution, which stated that "unless the Major Leagues show us more than they have in their communication, the International League will go it alone."

The International members banded the ultimatum sent to them a few days ago as a direct violation of an agreement drawn up in 1921 by John A. Heydler, President of the National League, and Ban Johnson, head of the American League at that time. That agreement, they said, contained a clause which provided that it "shall remain in force as long as Hon. Kenesaw M. Landis continues to hold the office of Commissioner."

Under that agreement, five leagues—the International, American Association, Pacific Coast, Three Eye and Western—were to be allowed to operate under a modified agreement, which provided that only players having had previous Major League experience could be drafted by the Major Leagues.

Charles H. Knapp, president of the International League, said he hoped that differences may be adjusted. He said that he had assurances from John A. Heydler and E. S. Barnard, presidents of the National and American Leagues, respectively, stating that the majors were "willing to go halfway with the minors to prevent an open break, but that the universal draft must be accepted."

SPRINGBROOK TEAM BEATEN BY MENIE

Hard Fought Encounter Ends in 12 to 6 Score—Tie is Probable.

BURNBRAE, July 18 (Examiner Correspondence). — Menie softball team stepped one run nearer the top of the heap on Wednesday evening when they won a hard-fought encounter by 12 runs to 6 from Springbrook. The first half of the game was very close, both teams giving their pitchers good support. In the fifth, however, Menie batters began to touch Hazlett's offerings too freely, and Ken Davis, well-known Stirling and Trenton hockey star was called to the rescue. Five of the six batters to face him hit safely, but in the final inning he gave a good exhibition, striking out Shillinglaw, who had previously secured three hits and three runs. Eagleson also scored three and got as many hits. He was robbed of a safe hit on his other trip to the plate when called out on a poor decision. The base umpiring was careless and indifferent and did much to detract from the interest in the game. Kerr got three hits and two runs, with Frank Little getting three hits and one run. Hay also hit safely three times. Tom Little got the heavy hit of the night—a ringing three-bagger. Lew Little, usually a heavy batter, failed to reach first.

Bateman, lead-off man for Springbrook, was equally unfortunate, and was held off the list of hits entirely. G. Heath was the only Springbrook man to get three hits, while Mason was the only one scoring twice. Morton and Heath were immense in the outfield and covered acres of ground in their efforts to hold down the score. Most of the Menie hits were clean cut grounders with a few bases on errors in the left division of the field.

Kerr pitched good ball, one of his best games of the season, and although bad breaks let some runs in he was never in serious difficulty. He retired the side in order in the fourth and sixth, while in the seventh he played the whole game, striking out Mason and Williams, and pulling a spectacular catch of Morton's high fly for the third out.

Menie now replay a disputed game with Glen Ross, probably on Friday night. Should they win they will be tied with Bethel for first place and sure of the play-off berth. Should Glen Ross win, Menie will be tied with Springbrook for second place, and would be compelled to play a sudden death game to divide the issue.

Springbrook — Hazlett, p; Williams, c; Bateman, 1b; B. Heath, 2b; Mason, 3b; Davis, ss; Gibson, lf; G. Heath, cf; Morton, rf.

Menie — Kerr, p; T. Little, c; Shillinglaw, 1b; Lew Little, 2b; Rannie, 3b; Eagleson, ss; Hay, lf; Petherick, cf; F. Little, rf.

By innings:

Menie	111360x—12
Springbrook	021020!— 6

Umpires—Donald and H. Heath.

ITALY WINS FIRST.

PARIS, France, July 18 (Canadian Press). — Dr. Stefani, of Italy, won the first set of the first singles match playing against Wilmer Allison of the United States in the semi-final round of the Davis Cup tennis series. The score was 6-4,

Making Weight Cause Of Defeat

NEW YORK, July 18.—"It was making the weight that did it," Mandell said in his dressing room after the fight. "It took so much out of me that I had no power of resistance. I thought I could go in and put up a good fight and outbox Al, but that first left did the work. I couldn't lift a hand. I tried my best to keep going, but every punch seemed to go to the top of my head. I just kept on till I was cold."

Singer naturally was elated. He made the usual champion's speech—that he would meet any worthy contender.

Mandell seemed philosophic regarding his defeat. He said he had made no plans regarding a career as a welterweight. It was assumed, however, that he would go into the heavier division.

"I didn't have the stamina," he said. "I was completely dried out this afternoon when I weighed in, and in the few hours left me it was impossible to get in proper fighting trim. I have no complaint to make. I had to make the weight, and making the weight beat me. That's about all there is to it."

WALTER MARTIN BEATS DE LARA

Gilbert Nunns Defeats Hiltz in Straight Sets in Ontario Tourney.

FOR TENNIS HONORS.

HAMILTON July 18. — The threat of University of Southern California for single honors in the Ontario tennis championships in session at the Hamilton tennis club here, was repulsed yesterday in the hardest and best match of the tournament to date when Walter Martin, the Regina star, playing under the colors of the University of Toronto, defeated De Lara after the match had proceeded at break neck speed for three sets.

In the ladies' games, Miss Burritt, Toronto champion, defeated Mrs. Woodbury of Halifax. Star play featured on both sides, with Miss Burritt's accurate playing and perfect shots proving a little too much for the Maritimes player, who lost in two sets.

Walton and Billesden produced somewhat of an upset when they defeated Bryan Doherty and McCausland. The winners confined the play to two short sets after a rousing display throughout.

Mrs. Coke one of the most brilliant entrants in the tourney, was a two-time winner to-day. She defeated Miss Brock, another Toronto player, in two hot sets, and then teamed up with Proctor to defeat Miss Brock and De Lara, the Californian. Mrs. Coke played smart tennis from start to finish.

In the junior men's singles the final players were set in line by Robinson being defeated by Bernand of Toronto, who has done well in this tourney.

WINS ECLIPSE STAKES.

SANDOWN PARK, England, July 18 (Canadian Press). — Rustom Pasha won the Eclipse Stakes to-day.

RICHEST OF ALL RACES

One hundred thousand dollars is the winner's purse at the next Agua Caliente Handicap, the richest race in the world for thoroughbred horses. When the horses face the barrier next March it will mark the second time this Mexican classic has been run. Not only, however, does the winner receive a fortune but also second, third and fourth make handsome returns. The owner of the horse second will receive $10,000, third $5,000, and fourth $2,500. The distance of this classic will remain the same as before, one mile and a quarter. It is apparently the aim of the officials of this track to keep the handicap the richest of all races in the world. Nomination, declaration and starting fees are, it is said, certain to make first money far in access of the original purse of $100,000. The nearest rival now is the Belmont Futurity, which while only an event of $25,000 added, attains a high value through the accumulation of entrance and declaration fees over a protracted period of time. Since money is apparently the deciding factor or at least it seems it is, the Mexican track officials believe that this will keep the track always in number one position so far as race tracks of the world are concerned.

LAWN BOWLING

To-night's tournament at the local Bowling Club the usual Friday night tournament which has come to be one of the features of the club's activities promises to draw a large number of contesting rinks to-night, the greens being in particularly good shape, and the enthusiasm for the game steadily mounting as the season progresses. Last Friday was a record night, eighteen rinks turning out, although to-night it is fully expected to have twenty-four rinks, and a cordial invitation is hereby extended by the executive to new players. The games start at 7.30 o'clock sharp.

The following games, which were postponed games, were played last night and resulted as follows. It is pointed out by the Schedule committee that all games in future must be played when called for.

Bacon 18 McNabb 10.
Chesler 14; Brand 19.
Glover 15, Wise 14.
G. Coleman, Sr., 23, Fox 8.
R. Coleman 25, Fitzpatrick 7.
Wood 21, Johnson 7.
Howden 31, Dyer 4.
Elliott 15, Sloane 12.
Cullen 22, Fallen 8.
Bredin defauted to Mayneord.
Martin defaulted to Donaldson.

The draw for Monday evening's games is as follows:

R. Coleman vs. Bredin.
Braund vs. Gimblett.
Mayneord vs. Wood.
Fitzpatrick vs. Martin.
Chenhall vs. Routley.
Clegg vs. Allen.
McLeish vs. Sedgewick.
Hill vs. Bacon.
Oke vs. Seymour.
Howden vs. Sloane.
G. Coleman Sr., vs. Johnson.
Fox vs. Donaldson.

T.O.B. SQUARE WINS BASEBALL HONORS

Heavy Hitting Feature of Church League Play-off Series.

The T.O.B. Square of George Street Church won the third game of the Church League play-offs from St. Paul's last night, and thereby are champions for 1930. The first game fell to St. Paul's, but George Street won the final two. Heavy hitting was a feature of all three games.

The line-ups:

St. Paul's — R. Ross, p; J. Gray, c; H. Macdonald, 1b; A. Cocks, 2b; L. Bothwell, 3b; R. Jones, rf; J. Clayton, lf.

George Street — G. Gatfield, p; R. Payne, c; S. Northrop, 1b; D. Best, 2b; G. Seabrook, 3b; A. Rutter, ss; C. Tuck, lf; O. Roseborough, rf.

U.S. Having Trouble Deciding Who Shall Race Shamrock V

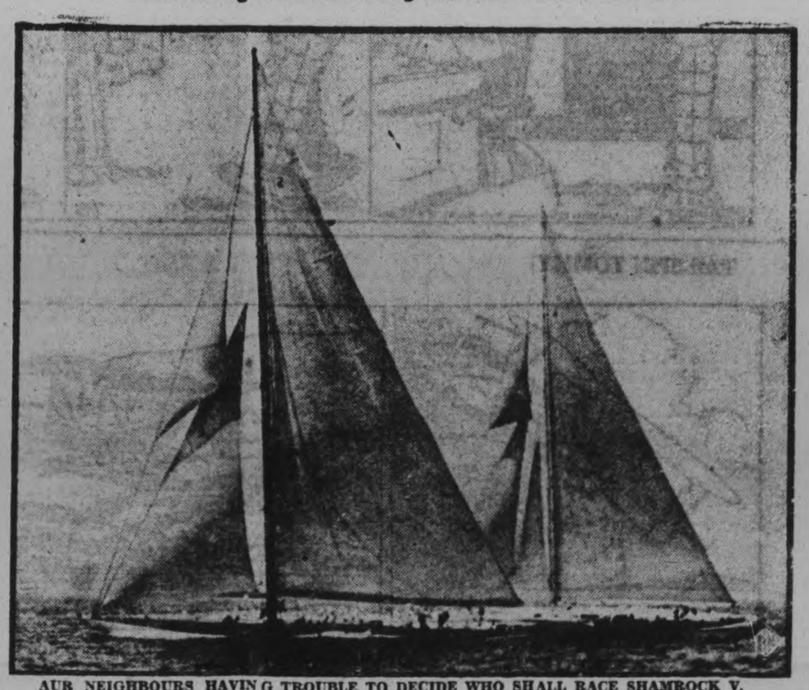

AUR NEIGHBOURS HAVIN G TROUBLE TO DECIDE WHO SHALL RACE SHAMROCK V.

On this particular day The Yankee, steered by Charles F. Adams, Secretary of the United States Navy, beat the Enterprise off Newport, R.I., by one minute, 56 seconds. Our neighbours are having a hard time choosing the boat to represent the United States in the forthcoming series with the British yacht, Shamrock V, owned by Sir Thomas Lipton.

Regent

LAST TIMES TO-DAY 2.30, 7.00, and 9.00
The All-Talking Different College Picture

"HIDE OUT"
JAMES MURRAY KATHRYN CRAWFORD

SATURDAY—MONDAY—TUESDAY
RINTY'S BACK IN HIS FIRST TALKING PICTURE

Action in the great outdoors — straight shooting — hard riding — gun play — adventure — see Rinty ride with the Rangers — battle with the Smugglers — you'll experience the thrill of your life!

CHILDREN'S SPECIAL MATINEE — SATURDAY 2.30
Children 10c — Adults 32c Chapter 4 of New Serial—
'THE FINAL RECKONING'
Serial will also be shown Monday and Tuesday Matinees.

C.G.E. VS. BRINTON ON SATURDAY

Kick-off at Three O'clock Prompt On King Edward Park.

The soccer game scheduled for Saturday is under league auspices, with the Canadian General and the Brinton Athletic on King Edward Park. Kick off at 3 o'clock prompt. Referee James Hawthorne.

In the previous encounters the carpet boys pulled a victory, and gained two valuable points that set them at the top of the league. The Electric boys have lost two but they intend redeeming themselves tomorrow afternoon with a win that will put all the teams in the same position.

All players associated with the teams are requested to be at the pavilion no later than 2.45 so that the tussle can be started promptly on time.

Brinton team against C.G.E. will be as follows: W. Curtis, goal; F. Lucas and D. Green, full backs; J. O'Halloran, T. Westwood and J. Creighton, halves; J. Boon, W. James, E. Jones, Baylis and E. Hanson, forwards. Reserves:: H. Hotson and J. Anderson.

WOOLER

Mr. and Mrs. W. J. Lamson are at Orland owing to the illness of Mrs. Charles Lamson.

Mr. and Mrs. Sanford Sharpe accompanied by Mr. and Mrs. Al. Sharpe spent Sunday in Belleville.

Miss Marjorie Sharpe spent two weeks in Toronto with Mr. and Mrs. James Wright.

Mr. Putman, Sr., is with his son, Mr. Roy Putman.

Mr. and Mrs. L. H. Rowe and son Harold were on a motor trip to Trenton, Belleville, Stirling and Frankford on Monday.

COME
TO THE
LIBERAL RALLY
DUFFUS BUILDING
Saturday Evening
July 19th
8.15 o'Clock (Daylight Saving Time)

A series of short, snappy speeches will be presented and a real interesting and lively meeting is promised.

"DO NOT MISS THIS"

—LIBERAL VICTORY COMMITTEE.

2d-17

NOTICE TO SUBSCRIBERS

When leaving on your vacation please notify this office, and your Examiner will be forwarded without additional expense.

Delivery is made to homes at Chemong Park.

Or if you desire, we will discontinue the paper until your return and make an allowance for the time stopped.

SUBSCRIPTION DEPARTMENT
PHONE 1600.

A Bedtime Story

by Howard R. Garis

UNCLE WIGGILY'S SKY ADVENTURE.

Uncle Wiggily and Mr. Twistytail, his fat, pig gentleman friend, were riding along the sky, each of them on the back of a big bald-headed eagle bird aeroplane. Uncle Wiggily had tried to make a plane out of some ironing boards, a clothes basket and an electric fan, but it wouldn't work.

Then along came swooping two big, strong eagle birds and they kindly offered to take the rabbit and pig up for a ride in the air. Uncle Wiggily and Mr. Twistytail were very glad to go. So now they were zooming along as I told you in the story last night.

"We're up pretty high," said Mr. Twistytail, looking down by leaning over the edge of his eagle's back. "I hope nothing happens."

"What could happen?" asked Uncle Wiggily who, once before having had an airship, knew more about such things than did his fat, pig friend. "What could happen, Twisty?"

"We might go into a tail spin, or a side slip or something like that, such as I have often read as having happened to airships," grunted the pig gentleman.

"Don't worry!" spoke Mr. Longears. "If we stick to our eagles nothing will happen."

"Don't lean over too far, though," screamed Uncle Wiggily's eagle to Mr. Twistytail, who was seated on the back of the other big bird. "We will carry you safely as long as we fly and we'll take you down to earth whenever you want to go. But if you lean over too far you might fall off and that wouldn't be our fault."

"Of course it wouldn't," said Mr. Longears. "Be careful what you are doing, Twisty!"

"All right," grunted the pig, moving back to the middle of his eagle's back. "But I don't want to go down to earth just yet. I am having too good a time."

Down, down, down, fell the fat pig and the rabbit.

"So am I," said Uncle Wiggily.

So the rabbit and the pig soared along on the eagles' backs, looking at the clouds below them, for they were now high up, as eagles always fly high unless they want to come down to catch a fish. That is what bald-headed eagles best like to eat; fishes, which they catch by diving into a lake or river to catch them.

All of a sudden, as Uncle Wiggily was leaning over a little bit to look down at a pink cloud, something struck him on the end of his nose. Mr. Twistytail was close by at the time and Uncle Wiggily said:

"Please don't throw things at me, Twisty!"

"I didn't throw anything," grunted the pig.

"Well, something hit me on my nose," went on the rabbit.

"I didn't throw it!" grunted the pig. And just then something hit him on his nose, which was shaped like a flat rubber ball with two holes in it for Mr. Twistytail to breathe through.

"Stop it, Wiggy!" cried Mr. Twistytail.

"Stop what?" asked the rabbit.

"Stop throwing marbles at me!" grunted the pig.

"Why, I'm not throwing anything!" exclaimed Mr. Longears, much surprised. Then he felt several things bang him on his nose and Mr. Twistytail felt the same and they didn't know what to make of it until the eagle, on whose back Uncle Wiggily was riding, screamed out:

"It's only rain drops pelting you two! Don't be silly!"

"Rain drops!" cried Uncle Wiggily "Why, how can that be? Rain drops always fall down and these things that hit me came up from below. How is that?"

"That's because we're above the clouds," said the eagle. "When you are on the ground the clouds are above you and the rain drops fell down. Now you are above the clouds and the rain drops fall up."

"It seems very queer, but it must be so," said Mr. Twistytail, looking over the edge of his eagle's back. Then he could see a lot of rain drops rushing up toward him from a cloud below. The rain drops did not exactly fall up, but the wind from the clouds blew them up so it almost seemed as if they were falling that way though, really, they weren't. Anyhow Uncle Wiggily was so excited at this strange sky adventure, seeing rain falling up, as he thought, that he leaned too far over his eagle and—off he fell! So did Mr. Twisty tail!

Down, down, down, through the clouds and rain drops fell the fat pig and the rabbit and they might have hit the ground very hard only that both eagles quickly dived after them. Getting below the falling pig and rabbit the eagles fluttered about until Uncle Wiggily and the pig had gentlyfallen among their soft back feathers again and then they were safe from harm.

Then the eagles took their passengers down to earth and the sky adventures was over. There was the rabbit's hollow stump bungalow right in front of them.

(Copyright, 1930, by Howard R. Garis.)

Victor Record HITS

If I Had a Girl Like You

another hit by RUDY VALLÉE and His CONNECTICUT YANKEES

FOX TROT 22419

Victor Orthophonic

"DANCING WITH TEARS IN MY EYES"
NAT SHILKRET and The VICTOR ORCHESTRA
WALTZ 22425
JOHNNY MARVIN
VOCAL 22440

"IT HAPPENED IN MONTEREY"
From the Picture "KING OF JAZZ"
JOHN BOLES
VOCAL 22378
GEORGE OLSEN and His MUSIC
WALTZ 22370

"STEIN SONG"
RUDY VALLÉE and His CONNECTICUT YANKEES
COLLEGE SONG 22321
MR. and MRS. JESSE CRAWFORD
ORGAN DUET 22394

At Any Victor Dealer

Victor Talking Machine Company of Canada Limited Montreal

VE-24

Victor Records

STIRLING

Quite a number of Stirling citizens attended the Orange celebration in Halloway on Saturday. Addresses suitable for the occasion were given by Messrs. Tummon, M.P. Hill, M.P., C. Hanna, ex-M.P., Mikel and the Rev. G. Marshall.

Mr. A. Wannamaker has been cutting peas and drawing them to the Frankford canning factory.

Mr. W. Chambers is the first in this section to cut any grain. He reaped a field of rye on Tuesday.

Mr. W. S. Martin's new building on Mill street is a two-and-one-half storey structure, balloon frame and the outside will be finished with stucco. It will be occupied by offices.

Mr. Robert Eggleton spent July 12 at Brockville and went on to Ottawa where he visited his daughter for a few days.

Mr. and Mrs. A. Wannamaker motored to Kingston on Sunday.

Miss Hume returned home on Saturday after spending a week with friends in Toronto.

Mrs. Annie Bissonnette has been staying for the past ten days at the cottage of her son during his absence in Toronto.

Mrs. H. Eggleton, Mrs. Hamilton and Mr. J. Dickens attended the funeral of their sister, Mrs. Osborne in Marmora on Tuesday.

Mr. and Mrs. J. G. Butler and Mr. and Mrs. H. Rollins motored to Gananoque on Sunday and took the trip to the Thousand Islands.

Mr. Harry Wicket has moved to the property on Wright street, formerly owned by the late Mrs. Bidwell Sine.

Mr. and Mrs. R. H. Williams and son Ray spent the week end at Lansdowne. They were accompanied by Mrs. McCormack who has been a visitor here for some time.

Mrs. H. Reid of the Ridge Road underwent a critical operation at the Toronto General Hospital on Tuesday.

here's to

the great Canadian grain in its most delicious form! Made into Kellogg's Corn Flakes and enjoyed by more than 12,000,000 people every day. Here's to wholesome

corn

Kellogg's CORN FLAKES

★ Always oven-fresh in the patented waxtite inner seal wrapper

Ennismore

Mr. and Mrs. Vincent Perdue of King's Wharf were guests of Mr. and Mrs. Eugene Maloney, Jr., on Sunday.

Mrs. A. O'Donoghue of Peterborough and granddaughter, Miss M. Clancy, of Detroit, were guests of Mr. and Mrs. J. Killen on Sunday.

Mrs. Edmund Herlihy of Downeyville is spending a few weeks with her daughter, Mrs. F. Cavanagh.

Mr. and Mrs. Fergus Crowley of Windsor are holidaying with friends here.

Mr. Francis Crough of Toronto is the guest of his parents, Mr. and Mrs. D. Crough.

Miss Olive Pluard, of Detroit, is visiting friends here.

Miss Lilian Crough, who has been teaching in Ottawa is home for the summer months.

Mr. Eugene Maloney, Sr., has returned from Detroit after visiting his son, Mr. P. Maloney.

Mr. John Cavanagh of Detroit is visiting his parents, Mr. and Mrs. T. Cavanagh.

Miss Helen Maloney is visiting her aunt, Mrs. V. Perdue, of Downeyville.

Miss Kathleen Boyle of Toronto is holidaying with her aunt, Mrs. Thomas Cavanagh.

Mr. E. Kearns left on Sunday for Sarnia.

READ THE WANT ADS.

ALASKA

From the Decks of the "Prince Henry"

Get all the glamour and thrills of an Alaskan Cruise while enjoying the hotel-like comfort and palatial splendour of the newest and finest steamer in the Alaska Service—the S.S. Prince Henry. Vancouver ...Prince Rupert...Juneau ...Skagway.

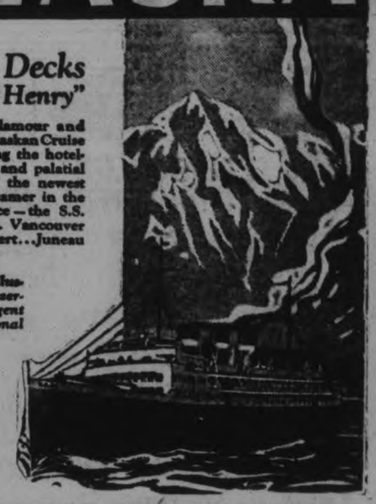

Full information, illustrated folders and reservations from any Agent of Canadian National Railways.

Travel CANADIAN NATIONAL TO EVERYWHERE IN CANADA

Argentina sent nearly $1,900,000 worth of fox furs to the United States in the last 12 months.

Nearly 11,000,000 pounds of macaroni were exported from this country last year.

TILLIE THE TOILER — By Russ Westover

BRINGING UP FATHER — By George McManus

MUTT AND JEFF — By Bud Fisher

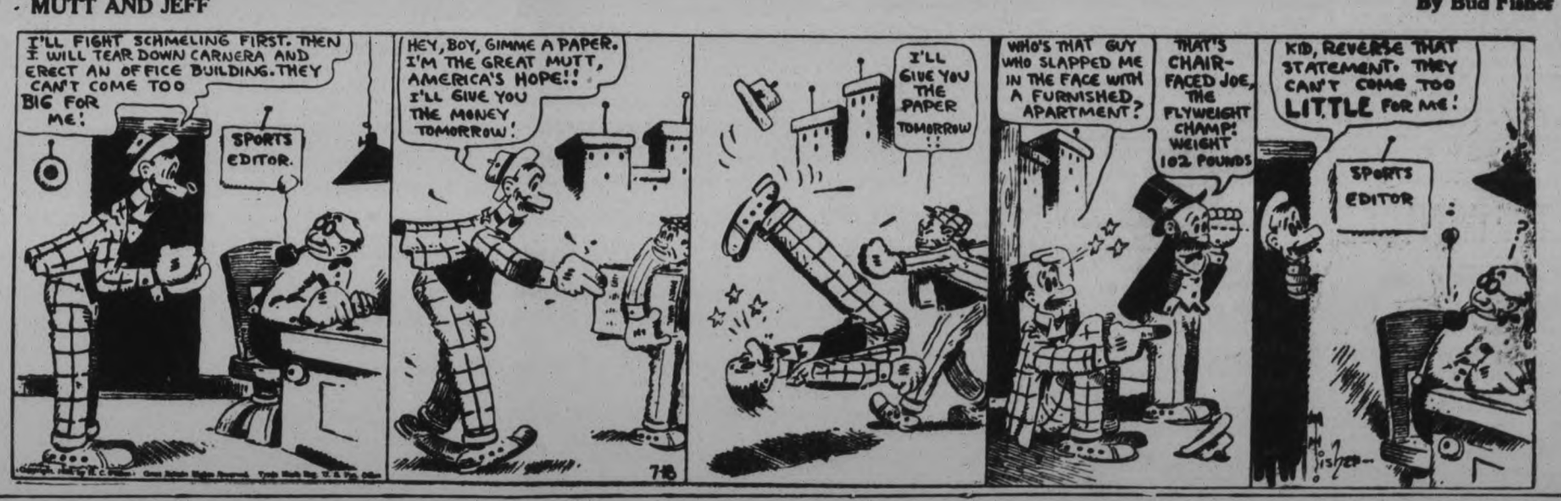

TAILSPIN TOMMY — By Hal Forrest

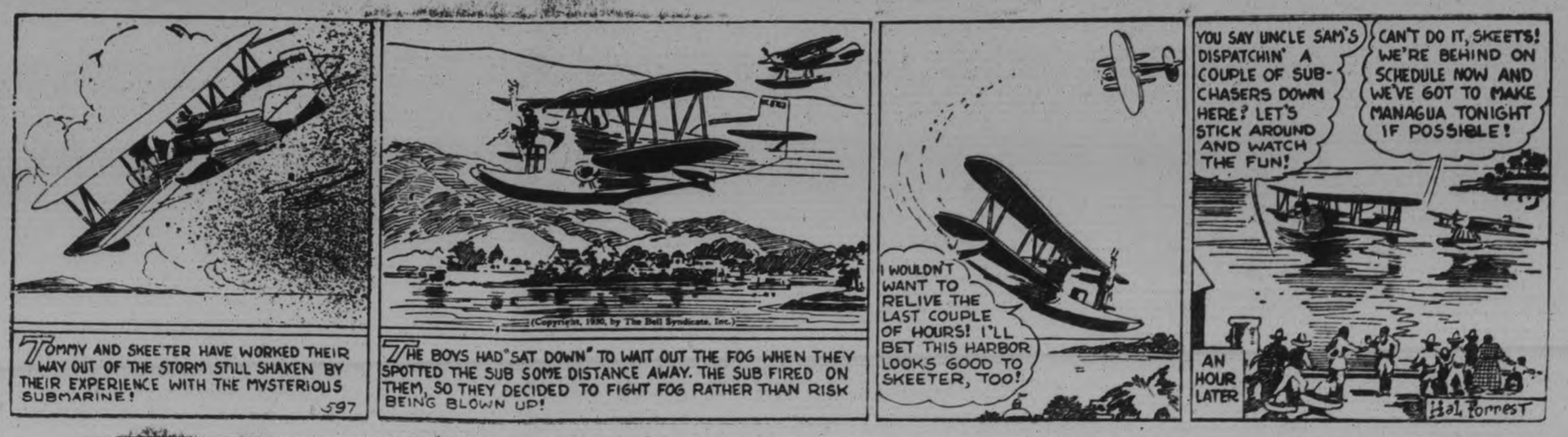

FISHING CONTEST

For the Best Maskinonge and Small-mouthed Black Bass caught in the inland waters of Northumberland County or waters of Peterborough County

THE PETERBOROUGH EXAMINER

is offering Two Splendid Fishing Rods with Reels and Lines Complete valued at $17.00 each.

PRODUCE YOUR ENTRIES

For Peterborough County at The Examiner Office, Peterborough

For Northumberland County at The Examiner Office, Campbellford

Let the Examiner Want Ads Sell It - Phone 1600

SPILLING THE BEANS

there is no quicker way than THE CLASSIFIED WAY In three lines tell the whole town — that — YOUR CAR is for sale

WANT AD. RATES

Cash 1 cent per word or figure per insertion.

If Charged 1½ cent per word or figure per insertion. We will call for your ad. and give you the cash rate.

Phone 1600

CHARGES:

Card of Thanks	50c
In Memoriam (up to 2 inches)	75c
Over two inches, per inch	50c
With black border, extra	25c
Birth Notice	50c
Death Notice	50c
Locals (Back Page) per inch	$1.00
Black Local (Back Page) per in.	$1.40

INDEX TO EXAMINER CLASSIFIED WANT ADS.

Agents Wanted	L
Boarders Wanted	F
Business Opportunities	K
Cottages, Summer Resorts	E
Dressmaking	Z
Employment Wanted	J
Female Help Wanted	H
Found	N
For Sale; General	A
To Rent; Houses and Apartments	B
General Notice	T
Livestock	O
Lost	M
Male Help Wanted	G
Pet Stock	W
Personal	R
Poultry For Sale and Eggs	P
Radio	I
Real Estate For Sale	D
Used Cars For Sale	S
Wanted; General	Q

a For Sale—General

FOR SALE OR RENT. TENT, TWENTY by thirty, 6 feet 6 inches wall, nearly new. Phone 543. 6d 16 4022A

HOUSEHOLD FURNITURE, PRACTICALLY new, including Davenport, Microphonic Victrola. 731 George Street. 2d-16-4133A

CANOE AND TENT. CALL 544 ELM. 'Phone 2771. 3d-17-4131A

FOR RENT—THREE ROOMS, FURNISHED or unfurnished. Phone 3544W. 3d-18-4137B

FOR SALE—CEDAR CANOE, 199 Lock. Phone 1765F. 3d-18-4136A

HEAVY SET TEAM HARNESS, GOOD HeavyWagon. Apply 220 Edinburgh. 3d-23-4143A

GOOD MASSEY-HARRIS BINDER, nearly new. 'Phone 101 ring 32. 3d-16,18,19-2303A

FLAT TOP DESK, 2 SINGLE BEDS. 'Phone 2625J. 3d-16-4091A

WALNUT CONCERT PIANO, $75; 2 Oak Office Desks, $15; all in good condition; Bedroom Suites, $35 complete; other Walnut Pieces. 302 Ellas Avenue. 3d-17-4124A

CORD LOAD OF CEDAR POLES, CUT 12-inch, $3.25 per Load. 'Phone 3342. 3d-15-4078A

LAWN MOWER. APPLY 134 DUFERIN. 3d-18-4146A

SUMMER WOOD, FROM $1 WORTH up to $3.50. Trucking of all kinds. 'Phone 1959W. A. Deal. 1d-16-4147A

CANOE, CEDAR STRIP, 15-FOOT; excellent condition; White Canvas Tent, 9 x 10; cheap cash. 1013 Water Street. 'Phone 2999. 3d-18-2335A

DINING-ROOM TABLE, OAK. 6 Chairs. 'Phone 1518F. 215 Crescent Street. 3d-18-4148A

CHINCHILLA RABBITS. APPLY 134 Dufferin. 6d-16-3998A

DRY WOOD OF ALL KINDS, BEST quality, cut to your order at Reduced Prices. Thompson's, 'Phone 2260. 12d-23-4059A

HATS CLEANED, 25c. SUITS PRESSed, 50c. Perrin's Cleaners, 163 Charlotte. 6d-8,10,12,15,17,19-3819A

STANDING HAY. 'PHONE 977 R 4. 6d-16-4007A

NEW PINE LUMBER AT VERY CLOSE Prices. H. F. Doig, 'Phone 2097. 6d-16-4014A

BABY CARRIAGE, PRACTICALLY new. 'Phone 2995. 6d-16-4019A

SUMMER WOOD, $1, $2, $3 LOAD Dinsdale's. 'Phone 153. 26d-44-3889A

DEW WORMS, 75c PER HUNDRED. 'Phones 84W or 1162J. 6d-18-4070A

CHILD'S JOYCYCLE. 'PHONE 2681. 3d-16-4097A

LADDERS, ALSO RADIO POLES. 292 Woodbine. 3d-16-4095A

PRIVATE SALE — FURNITURE, PANdora Range, almost new. 'Phone 1391 or call 108 Gladstone Avenue. 3d-16-4099A

ONE WASHING MACHINE, GOOD condition, cheap for quick sale. Write Box 2308, Examiner. 3d-16-2308A

SLIGHTLY USED ELECTRIC WASHer, perfect condition; could arrange time payment. Snap for cash. Phone 3071, between 7 to 9 p.m. 3d-16-2311A

b For Rent—Houses and Apartments

LOVELY APARTMENT TO LET; DElightful situation. Telephone 1232J 6d-17-4043B

LARGE FRONT BEDROOM, CENTRAL, good home. 601 Water. 3d-18-4138B

FRONT FURNISHED ROOM, CENtral, and Garage. 'Phone 2166W. 3d-17-4132B

SMALL HOUSE (LOWER DUPLEX), central, conveniences; reasonable; adults. Apply 183 Antrim. 3d-17-4135B

SMALL FURNISHED APARTMENT, first-class. 190 Brock Street. 3d-17-4122B

FOR RENT OR SALE — 8-ROOM Brick Home, garden, flowers, $36 per month. Apply at Premises, 302 Elias Avenue. 3d-17-4125B

BRIGHT, STEAM-HEATED BATHroom Flat, partly Furnished; adults; central. Apply Evenings, 418 Rubidge Street. 4d-17-4110B

SIX-ROOM HOUSE, ALL CONVENIences; hardwood floors; garage; South-end, $30.00. 'Phone 1391. 3d-16-4090B

APARTMENT NO. 6, GRAND CENtral Apartments. Possession can be arranged. Apply 437 George Street. dtf-2306B

STORE AND FIXTURES, $20 PER month. 'Phone 3136J. 3d-16-4098B

BUNGALOW, IN WEST-END; CONveniences. 'Phone 3150J. 3d-21-4144B

FIVE - ROOM HEATED APARTMENT; also 6-Roomed House; conveniences, and Garage. Apply 265 Rubidge. 'Phone 1405W. 3d-18-4150B

c For Rent—General

DOUBLE OR SINGLE GARAGE. APply 190 Brock Street. 6d-16-4000C

GARAGE. 170 DUBLIN STREET. 6d-19-4048C

EXCEPTIONALLY FINE OFFICE AND Warehouse space, with heat and light; centrally located; rent reasonable. Write Box 3974, Examiner. 4d-12,16,19,22-3974C

GARAGE, SOUTH REID STREET. 451 Water. 6d-17-4044C

MODERN STORE, FINE BUILDING; low rent. 451 Water. 6d-17-4045C

SEVEN ROOM HOUSE, WEST SIDE, nice home. Cheap for quick sale. Phone 543. 6d 16 4021D

LOT, 50 x 118 FEET, GILMOUR Street, West-end; water and sewer connections; cash wanted. Write Box 3772, Examiner. 6d-7,9,12,14,16,19-3772D

FOR SALE — MAPLE GROVE, GRAIN and Stock Farm, 200 Acres. Must be sold. Frame House, stone foundation under barn; 9 miles west of Scott's Corners. Write Box 4068, Examiner. 6d-18-4068D

FOR SALE — BRICK HOUSE, WITH Large Lot; centrally located on Regent Street, Lakefield; must be sold, as owner is unable to occupy it. Walter Nugent, 181 Charlotte Street. 'Phone 203. 3d-14,16,19-4050D

NEW SIX-ROOM PRESSED BRICK Dwelling, complete with many extra features not usually provided in medium priced homes. Choice West side location, with Garage. Cash and terms. 'Phone 2836. 3d-16-4100D

SNAP! NEW 5-ROOM COTTAGE; easy terms; South part City. Dandy Six-Room House, close to C.G.E. Apply 421 George Street. 'Phone 273 Evenings. 6d-20-3976D

d Real Estate

FOR SALE — LOT, ON MURRAY Street W. 'Phone 2625J. 3d-16-4090D

THIS IS WHAT YOU HAVE BEEN looking for — 5-Room Bungalow, South side; lights and water—$22 00. Country taxes; Small payment and easy terms. Apply 344 King Street. 2d-17,19-4126D

e Summer Cottages

FURNISHED COTTAGE, ON SANDY Lake, for August; Four Bedrooms; boat supplied. 'Phone 1414W. 2d-16-4130E

f Boarders Wanted

ROOM AND BOARD, CENTRAL. 224 Rubidge. 3d-17-4129F

WANTED — BOARDERS. APPLY 451 Aylmer Street. 3d-18-4139F

BOARDERS WANTED, CONVENIENT to all Factories. Apply 162 Aylmer, corner Wolfe and Aylmer. 10d-162-3571F

NICE FRONT ROOM, BOARD IF wished. Apply 701 George Street. 3d-16-4113F

BOARDERS TO SHARE ROOM TOGEther, Men or Girls; all conveniences 'Phone 2966J. 1d-16-4140F

g Help Wanted, Male

STORE MANAGER WANTED FOR Peterborough. Experience unnecessary. $50.00 weekly to start, also substantial share of profits. Applicant must be able to furnish $625.00 to $1,250.00 cash deposit on merchandise. Address Manager, 4083 St Denis Street, Montreal, Que. 3d-17-2318G

h Help Wanted, Female

GIRL FOR STORE WORK. APPLY Park Hotel, Burleigh Falls. 2d-17-2331H

KITCHEN GIRL AT ONCE. KING'S Hotel. 3d-18-4152H

i Gramophones and Radio

THREE FIVE-TUBE RADIOS, WITH Tubes; price without Batteries, $15 each; good working order; also Miscellaneous Radio Parts, including Transformers, Speakers, etc. Apply 197 Dublin. 3d-16-4111I

FOR SALE—THREE TUBES AND ONE Power Tube Radio Set, with Loud Speaker, complete with Batteries; cheap. 'Phone 2369. 3d-18-I

j Employment Wanted

REFINED PERSON WILL ASSIST in modern adult home for good home and some remuneration. Write Box 3993, Examiner. 6d-16-3993J

GIRL (EIGHTEEN) WOULD LIKE Light Housework and minding children; city preferred. Write Box 4104, Examiner. 3d-16-4104J

ANGORA TAMS MADE TO ORDER, for Ladies or Children. 'Phone 3017J. 6d-16-4001J

CARPENTER WANTS WORK BY DAY or Contract. Estimates given. 'Phone 2367J. 3d-17-4123J

l Agents Wanted

SALESMEN WANTED—MEN OF NEAT appearance to sell a Household Necessity; steady employment; chance for promotion. Average earnings, Fifty Dollars per week. Write Box 2310, Examiner. 3d-16-2310L

"DIRECT TO WEARER" SALESMAN required by Knitted Outerwear Manufacturer, to handle A1 range of Summer Suits and Sweaters to Tourists and Campers, etc., at once Good commission. Samples furnished to responsible party with references. Box 351, Port Hope, Ont. 3d-17-4127L

THERE IS A LARGE AMOUNT OF Business to be done in your City with our line of 175 Family Products. You will earn at least $50.00 per week if you are active and ambitious. Some of our dealers earn $75.00 weekly. Why pass up this chance when you can give this enterprise a trial with no risk whatever. Details furnished without obligation. The J. R. Watkins Company Dept. C-11, 74 Craig Street, Montreal, P.Q. 12d-14,16,18,21,23,25,28,30,2,5,7,922867L

m Lost

McCOLL & FRONTENAC ORDER Book. 'Phone 261. Reward. 3d-17-4119M

BY WORKING GIRL, JULY 17, FIVE Dollars. Finder please 'phone 26 and receive reward. 2d-17-4151M

WILL BOY SEEN TAKING WHITE Terrier from Deline's Store, Monaghan Road, please return avoiding further trouble? 2d-17-4153M

x Pet Stock

FOR SALE — THOROUGHBRED FOX Terrier Dog, cheap, for a good home Apply 497 Dickson Street. 2d-16-4121W

BUTTER QUESTION NEED NOT WORRY FARMING PUBLIC

Declares W. A. Anderson at Big Liberal Rally at Zion.

TAXES REDUCED.

Empire Trade is Real Solution of Dairy Industry Speaker Declares.

W. A. Anderson, ex-M.P.P. for East Peterborough, declared that the farmers need have no worry over the butter situation, in speaking to an enthusiastic and overflow meeting at Zion Hall, in Otonabee, last night in the interests of J. J. Duffus.

Various developments in the home industry since the war have done much to affect the price and demand for butter, which are matters which will adjust themselves, irrespective of any butter, which might have been imported into this country.

The real solution for the dairy situation is to be found in the development of a staple trade in the British market, and the policy of inter-Empire trade, as represented by the Dunning budget proposals opens the way to this market, and to the development and growth of the dairy industry in Canada.

The candidate, J. J. Duffus, in a stirring message, announced that the sweeping reductions in taxation and reducing of our national debt during the Mackenzie King regime, represent accomplishments of which any Government might be proud.

The policy of trade with the Empire, stated Mr. Duffus, is something that will open the way to the development of our industries and maintain markets for our products.

The Americans are much concerned about the detrimental affect of the countervailing duties imposed on American goods entering this country. On the other hand, Great Britain and the nations of the British Empire are commending the Dunning budget.

The opportunity is ripe for Canada to obtain a stragetic position as a trading nation in the markets of the world, and particularly within the Empire, and Canada must, as a country which exports the majority of its products, if it is to grow and expand, find markets for its surplus products.

It is results that count, and the Mackenzie King Government are asking you to return them to power upon the merits of their record and upon the Inter-Empire trading policy, which is receiving the commendation of not only the Liberals but of a great many Conservatives, who place this business issue above the plain of politics.

Policy Always Meaningless.

Alex. Elliott also addressed the meeting and declared that the policy of high protection, as advocated by the Conservatives, had always been meaningless. As long as we can remember, the Conservatives have always shouted high protection at election times.

If high protection is a good thing for this country, why did the Conservatives not introduce high protection as a policy during the years they were in office, from 1912 to 1921, when practically all the changes made in the tariff by the Conservatives during those years were on the downward trend.

The explanation is, that while the Conservatives use the cry of high protection, as an election sham, they, too, appreciate that high protection is ruinous and impracticable to any country which exports the majority of its products.

The Conservatives in this campaign, even at times have advocated the national policy. The national policy may have been suitable for Canada in 1890, when we had no West, and our country was sparsely populated from Lake Superior to Halifax, but to-day Canada has over one million people in the West, has new and larger industries, new conditions and has a large constantly growing foreign trade.

p Poultry

10c—BABY CHICKS—10c SINGLE COMB WHITE LEGHORNS at Greatly Reduced Prices. Owing to the continued demand for our Chicks we have decided to continue our Hatches throughout July and August, and offer you each Tuesday, Big, Strong, Healthy, Pure-bred Chicks, all produced on our own farm from High Record Hens; mated to 260 to 316 Egg Males, at 10c each. 100% live delivery guaranteed. Order direct from this ad. Cranston's Poultry Farm, Stirling, Ontario. 5d-17,19,22,24,26-2320P

q Wanted

TEACHER FOR NO. 2, ASPHODEL and 6, Otonabee—Willing to teach First Class. State experience and salary to R. Y. Cameron, Indian River, Ont. 6d-16-4005Q

WANTED—OLD ESTABLISHED CANadian Manufacturer of Electric Washers and Ironers, requires local dealer on particularly attractive proposition. Give references in first application. Write Box 2317 Examiner. 3d-17-2317Q

WANTED—GENT'S SUIT. SIZE 38. State price to Box 4116 Examiner. 3d-17-4116Q

WANTED—1924 OR '25 FORD COACH in good condition. 'Phone 1434M, after 5.30. 1d-16-4155Q

s Used Cars for Sale

BETTER USED CARS AT BROCK ST. Rink. All makes and models. Easy terms. Open evenings. Brewer Motor Sales. Phone 192 or 3166. 12d161-2046S

PACKARD, HUDSON, PONTIAC SEdans, exceptional opportunities. Cars like new. Weber's, Two-Twenty Charlotte. 2d-17-4142S

$35 ROADSTER, GOOD TIRES, NEW Markers. 163 Charlotte. 6d-8,10,12,15,17,19-3818S

PONTIAC SEDAN, 1928, SMALL MILEage, excellent condition, good tires; cheap for quick sale. 'Phone 577. 3d-16-2307S

FOR SALE — OVERLAND LIGHT Four, $30; good running order. 'Phone 2585J. 6d-19-4114S

t General Notice

NU-TREND CORSETS FITTED IN your own Homes by Special Local Representative, Miss E. Mitchell, 'Phone 899... 6d-16-4002T

FURNITURE REPAIRING, RE-FINishing, Upholstering, and Re-modelling. All work guaranteed. Prices moderate. 'Phone 2846. 9d-19-4010T

Toque and Moccasin of Louis Reil Unearthed in Kingston Residence

(Special to The Examiner)

KINGSTON, July 18.—Clearing out the garret of the Archbishop's Palace, which is undergoing improvements, a notable collection of relics was discovered by Rev. Father Corrigan, rector of St. Mary's Cathedral. Among the things removed was a wooden trunk, which belonged to, the late Rev. Charles A. McWilliams, well-known priest of the diocese and a personal friend of the late Sir John A. Macdonald. Among the things turned out was a toque, a repaired and a patched moccasin and a foot of strong hemp rope in three strands with a thousand threads in each of the three. The toque and moccasin were worn by Louis Reil, who was hanged in 1885 at Regina for his part in the Northwest Rebellion. Father McWilliams, along with Father Andre, accompanied Reil to the scaffold where the records record the condemned man died with the courage of a man and a Christian and it was not possible to doubt his sanity". Father McWilliams was a schoolmate of Reil in Montreal and the friendship was maintained throughout the years. At Reil's request Father McWilliams attended his schoolmate's last hours. Father McWilliams secured the relics and these, with so much historic interest associated with them, are being presented to the Kingston Historical Society to occupy a place in the museum in the Murray Redoubt, in Macdonald Park, at the foot of Barrie street. In addition to these relics a bundle of letter of personal interest, and many of them from Sir John A. Macdonald, postage stamps of the Victorian era, Inland Revenue Stamps of the same period, but which became obselete in 1889 and a variety of coins of all nations, were picked up and will be preserved by friends of the late venerable priest, who passed away some thirty years ago.

Junior Tennis Tourney To Be Held On Saturday

On Saturday afternoon at half-past two o'clock the Peterborough Junior Tennis Club will play a match between two teams chosen and captained by Jim Turner and Miss Violet Davidson. Friends of the players are requested to be present The following is the schedule:

First ladies' singles—Barbara Foster vs. Mary Kirkwood.

Second ladies' singles—Jean Harvey vs. Eleanor Stacey.

First ladies' doubles—Muriel Wilson and Jeanette Allin vs. Ruth McKee and Alice Davis.

Second ladies' doubles — Verna Huffman and Mary Brooks vs. Mignon Mayneord and Connie Legon

First men's singles — Jack Kirkwood vs. Ken Wilson.

Second men's singles—Max Swartz vs. Louis Chesler.

Men's doubles — Bob Maybee and Gordon Kirkwood vs. Ted Borbridge and Gordon Dearborn.

First mixed doubles — Gwen Sorby and Ken Wilson vs. Jack Kirkwood and Peggy Scott.

Second mixed doubles — Gwen Hewitt and Max Swartz vs. Mary Kirkwood and Louis Chesler.

Large wooden roof beams placed in the Palazzo Vecchio, in Florence, Italy, in 1225, are still in good condition.

SUPPORT the town that supports you BUY AT HOME

RUBBER STAMPS

RUBBER STAMPS OF ALL KINDS. Leave you order with The Examiner. If you can't call, phone 1600. 6949-33P

WIND DAMAGE IS EVERYONE'S CONCERN

Second only to fire in capacity for destructiveness, high winds wreak damage almost everywhere, at almost any time.

June, "Month of Roses," has a bad record for windstorms. And there is no insurance against such destruction as may be wrought by gales and tornadoes except a specific Windstorm Policy. However, the cost is very moderate, as we'll be glad to prove.

HILL, WEDDELL & HILLS

124 HUNTER STREET WEST

PETERBOROUGH - ONTARIO

Telephone 14. Established 1883.

BOOTLEGGER GETS 2 MONTHS IN JAIL

Police Raid Speakeasy Near Nassau Early This Morning.

Provincial Police raided a speakeasy near Nassau early this morning and made a big round-up. Five local men found drunk in the place and the proprietor, Wellington Stevens, 30, appeared before Magistrate Langley this morning and were found guilty of various breaches of the L. C. A.

Stevens entered a plea of not guilty of selling liquor. But one of his customers, a youth of nineteen, told the Court of purchasing a bottle of beer and a "shot" of whisky from Stevens last night for which he paid fifty cents each. Provincial Constable Thompson also related visiting the place and finding men strewed about the grounds in various stages of intoxication.

Stevens offered no defence, and was sentenced to two months in jail. His quintette of customers were each fined $10, all being first offenders.

Believed to be one of the most flourishing bootlegging joints and resort houses about the city, Stevens' place was located just below Nassau on the River Road.

"I didn't do anything and I wasn't drunk. I was in bed when the police arrived," a resident of Burnham Street, up on a charge of drunkenness, explained. He pleaded not guilty, but later returned to change his plea and pay a $10 fine.

Deported from the United States recently, a young man returned to his former haunts about here and was charged with vagrancy. He pleaded guilty and was sentenced to five days, promising that he will take any job offered at that time.

Will Play E. P. L. Games According To Schedule

The fans are reminded that every effort will be made to play the remaining E. P. L. games according to the schedule and all clubs must have their teams on the grounds ready for play. Cogs and Crescents are billed to meet this evening at 6:15 o'clock.

USED CARS GUARANTEED

ERSKINE COACH, 1928 Finish and Upholstering like new.

FORD SPORT ROADSTER Model A, with Rumble Seat. A real buy.

CHEVROLET COACH, 1929. Guaranteed in first-class mechanical condition.

ESSEX COACH, 1928 A real serviceable Car. Was privately owned.

LILLICO MOTOR SALES

Cor. Charlotte and George 'PHONE 362

Railway Time-Tables

CANADIAN PACIFIC RAILWAY (Corrected to date)

Going East—
8.10 p.m.—Indian River, Norwood, Havelock. Daily except Sunday.
11.44 a.m.—Havelock, Tweed, Kingston, Smith's Falls, Ottawa, Montreal, Quebec, Boston and New York. On Sunday to Havelock only.
12.40 a.m.—Havelock, Tweed, Kingston, Perth, Ottawa, Smith Falls, Montreal, St. John, Boston and New York. Daily except Saturday. Sleepers Montreal and Ottawa.
1.10 a.m.—Havelock, Tweed, Perth, Smith Falls and Ottawa. Daily.

Going West—
4.55 a.m.—Myrtle, Toronto, Guelph, Goderich, Hamilton, Galt, Woodstock, St. Thomas, London, Chatham, Detroit, Chicago and New York. Daily.
5.55 a.m.—North Toronto, Agincourt, Owen Sound, Orangeville, Teeswater and Brampton. Daily except Sunday.
7.00 a.m.—Bethany, Lindsay, Orillia, Port McNichol, Midland, and intermediate points. Daily except Sunday.
7.35 a.m.—Toronto, Hamilton, Brantford, Buffalo, New York, Galt, Woodstock, London, Chatham, Detroit and intermediate points. Daily except Sunday.
3.50 p.m.—Toronto, Hamilton, Buffalo, Rochester, Boston, Woodstock, London, Windsor, Detroit, Chicago, and intermediate points between Peterborough and Toronto. Makes connection with the Trans-Canada Limited for Winnipeg and Vancouver. Daily.
6.30 p.m.—Lindsay, Toronto, and intermediate points. Daily except Sunday.

CANADIAN NATIONAL TIME TABLE. (Corrected to date)
Trains Operate Standard Time. Daily except Sunday
No. 92—7.15 a.m. for Port Hope, Oshawa, Toronto and points on main line east of Port Hope.
No. 93—8.20 a.m. for Lindsay, Orillia, Midland, Toronto, Hamilton, Buffalo, London, Windsor, Detroit.
No. 371—8.30 a.m. or Lakefield.
No. 698—8.35 a.m. for Hastings, Campbellford, Stirling, Belleville, Kingston and Brockville with the 'Capitol City' train for Ottawa.
No. 92—12.00 noon for Port Hope, Oshawa, Toronto, Buffalo, Philadelphia, New York, London, Chatham, Windsor and Detroit.
No. 373—12.10 p.m. for Lakefield.
No. 95—4.37 p.m., for Lindsay, Orillia, Toronto connecting with "International Ltd." for London, Sarnia, Port Huron and Chicago also with the "National" for Winnipeg and Pacific Coast points and with No. 47 for North Bay and Cochrane, and No. 89 to Buffalo, Philadelphia, and New York.
No. 699—8.40 p.m., for Lindsay.
No. 94—8.54 p.m., for Port Hope, Cobourg, Kingston, Montreal, New York, Boston. Carries through sleeper from Peterborough to Montreal.

BARRISTERS AND SOLICITORS

GORDON & ELLIOTT — Barristers Solicitors, Notaries Patents and Trade Marks. Money to Loan. Telephones 219 and 2591.—Hon. G. N. Gordon, K.C., Alexander L. Elliott. Toronto Office: 410 Saturday Night Building, 73 Richmond Street West. Telephone Number Elgin 8831.

PECK, KERR & McELDERRY—Barristers, Solicitors and Notaries. Office, Water street, Peterborough. Money to Loan at the lowest current rates of interest. Telephone 1950. E. A. Peck, M.P., F. D. Kerr, K.C., V. J. McElderry, K. C.

EMMETT F. SHEEHY—Barrister and Solicitor, 397½ George Street, corner Hunter, Peterborough Money to Loan. Phones: Office 63 Residence 1307. 1yr.Jun2. 29

R. R. HALL, K.C.—Solicitor, etc., Peterborough, Ont. Office, corner of Hunter and Water streets, over the Canadian Bank of Commerce. Trust Funds on Loan on easy terms of payment.

JAMES FORDYCE STRICKLAND, K.C., M.P.P., BERNARD E. PARK — Barristers, Solicitors, Notary Publics, Peterborough. 'Phone 191. Money to Loan. 375 Water Street.

MEDICAL

DR. C. C. CRAGG, Eye, Ear, Nose and Throat. Office: Clinic Building, corner Charlotte and Reid. Phones: Office 200. House 1018.

DR. BUCHANAN, F.R.C.S., Edinburgh, M.R.C.S., Eng., Eye, Ear, Nose and Throat Specialist, corner Water and Murray streets, Peterborough.

DR. S. Y. WALSH, PHYSICIAN AND Surgeon, 387 Reid street. Hours 2-4, 7-8.30 p.m. Sundays, by appointment. Phones: Office, 125. Residence 1014W. July 17, 30

DAVIS-THOMPSON COMPANY, LTD.

Insurance and General Agency.

433 GEORGE STREET - PHONE 40

FOR SALE

Two New Houses, modern in every respect, and desirably situated in the best residential section in the West end. These Houses will be sold on easy terms to suit purchaser.

Apply 437 GEORGE STREET

2d, 7 8

TARZAN OF THE APES No. 14 (Metropolitan Newspaper Feature Service, Inc.) By Edgar Rice Burroughs

Kala would not allow the other apes to touch her adopted baby. She held the small form of the little Lord Greystoke tightly to her breast, repulsing with bared fangs and low, menacing growls the apes who attempted to examine this strange baby. Tenderly, Kala nursed her little waif.

It was nearly a year from the time the little fellow came into her possession before he could walk alone. He couldn't climb nor even find food alone like the little apes of their tribe. Tublat, Kala's mate, was sorely vexed, wanting to put the child out of the way.

Tublat argued with Kala until she grew furious and would not listen to him. Then Tublat went to Kerchak, urging him to use his authority with Kala and force her to give up the little TARZAN, which was the name they had given little Lord Greystoke, and which meant "White Skin."

But when Kerchak spoke to her about it, Kala threatened to run away from the tribe. They did not wish to lose her, and so they bothered her no more. By the time Tarzan was ten years old he was an excellent climber and could do many wonderful things.

Tarzan was fully as strong as the average man of thirty, and far more agile. Day by day his strength was increasing. His life among these fierce apes had been happy. He was nearly ten before he began to realize that a great difference existed between himself and his fellows.

SALE STRAW HATS $1

MAKE THE MOST OF THESE REMARKABLE VALUES!
SAILORS, PANAMAS and SOFT STRAWS
Straws for Comfort — Lowest Prices - Largest Assortment — Straws for Style

$1 McWILLIAMS & Co.
HATTERS
374 GEORGE STREET - - PHONE 433

NEILL'S
The Store of Better Values

Special Value Strap & Tie Shoes for Children

325 pairs children's one strap and fancy tie Oxfords in patent leather and brown calf that regularly sold up to $3.35. Special reduced prices for this week. Sizes 11 to 2.

$2.19 and **$2.49**

R. Neill Ltd.
350-354 GEORGE STREET
Canada's Greatest Shoe Store

King or Bennett Which?

Get the big news over the air with a Radio from Heintzman Hall.

WE OFFER SPECIAL SUMMER PRICES ON THE FOLLOWING:

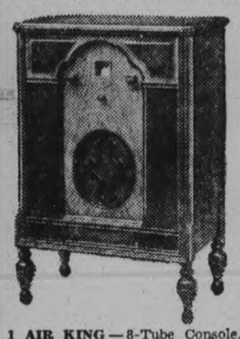

1 AIR KING — 8-Tube Console. Beautiful instrument. Reduced to **$125**

1 FADA 25—Special, 8-Tube. Walnut cabinet, full dynamic speaker. Regular $265. Reduced to **$185**
This is one of the best Radios on the market.

1 VICTOR COMBINATION — Slightly used, but guaranteed. Regular $375. Reduced to **$300**
Terms to Suit Purchaser.

Heintzman Hall
Cor. Hunter and George Sts.
Phone 258

EVERY DAY AT
LAKEVIEW HOTEL
Young's Point
5-COURSE
Chicken Dinner and Supper
12 to 2 P.M.—5.30 to 7 P.M.
$1 Per Plate
4d-18-22-25-29-4117

SANITARY ICE SUPPLY
ICE
PHONE 147
COAL, WOOD & COKE

CONSERVATIVE COMMITTEE ROOMS
390 GEORGE ST.
PHONE 3400
31d-176-4620

LOCALS

TRENT RIVER REGATTA

July 30—Keep this date open. Trent River Regatta. 14d, 26, 2239

DR. E. H. WOOD, F.A.C.S.

Summer Office Hours—2 to 4 and 7 to 8.00 p.m. Office phone 39. Cottage 'phone 650-R3.
19d-28-2240.

MUSIC REPAIRS

Phonograph Motors Cleaned, Oiled and Repaired; Violins Repaired; Bows Repaired. The Greene Music Repair Shop, Charlotte Street. J. Morden Manager. th, f, s

COKE PRICES ARE DOWN

Solvay coke per ton $11.50; ½ ton $5.75; ¼ $3.00. No 1 body hardwood and hardwood slabs for sale.—H. B. Taylor and Son, phone 209 dtf

WHY NOT INVEST?

Money in the bank brings you 3 per cent; in mortgage, 6 per cent; in your pocket, brings you nothing; invested in Coal "NOW"—makes a saving to you equal to 10 per cent. Order your coal from J. E. A. Fitzgerald and secure best money can buy. Phone 111.
22d, 27, 2185

FREE DRUG DELIVERY

Whatever you want in drugs, delivered within a few minutes of ordering, at exceptionally low prices, may be had from Borland's Drug Store, 228 Charlotte street. You may call on them for everything you need—any time. Don't forget, Phone 274 for free delivery. 1d, 16, 2328

ORONO ALWAYS ON TOP.

Mr. Orme Gambsby of Orono, accompanied by a live bunch of assistants, was in town yesterday selling tickets on a Chev. Coach, in aid of the erection of the memorial park and swimming pool for the kiddies of that hustling village. A street fair will be held on Wednesday next. Arrange to attend and assist in a worthy cause. 1d16-2330

Stomach Ulcer

Had an ulcer 7 years with pain two hours after eating, also had a hemorrhage. Since taking
Dr. McLEOD'S STOMACHIC
never had a pain.
Geo. Townsend, Gorrie
On Sale at
BOND'S Drug Store

UNSIGHTLY HAIRS

Permanently removed by Electrolysis. Dermatologist. Formerly of **Hiscott Institute.** Expert Facial and Scalp Massage. Skin Diseases successfully treated.—**Anne Graham Logan, 201 Brock St. Phone 3102 for appointments.**
m.w.f

Ferns

All sizes in best of condition. Grown and well established in pots. Will stand up longer than newly potted from bench.

Cut Flowers for all occasions. Weddings especially catered to.

Peterboro Floral Co.
347 George Street.. Phone 1395
Greenhouse: 436 Water St.
Phone 456W.

Let's Go Fishing

There's 'lunge and bass aplenty in nearby waters.
They are striking good, and—

ASHBY'S TACKLE

is First and Best Aid to a Big Catch

ASHBY'S
206-204 RIDGE ST
PETERBOROUGH, ONT.
BICYCLES & SPORTING GOODS
PHONE 546

VACATION TIME

This is Vacation Time and everybody likes to enjoy themselves.

Your holiday will be much more enjoyable if you have one of our reliable Wrist Watches to let you know how the time is going and will help you keep those special engagements.

We are showing some very fine Ladies' Wrist Watches in White or Green Gold 15-Jewel Movements, from $7.50 up to $25.00.

Also a very fine 15-Jewel Wrist Watch for the Man or Boy who enjoys fishing, golfing, etc, from $6.50, $10.00, $15.00, up to $50.00.

Have you seen the new Oyster Watch that you can go in swimming with. Water or dust cannot get in. A splendid 15-Jewel movement and beautiful appearance at $25.00.

Let us show you these watches.

WARNE BROS.
DIAMOND HALL
Phone 880 349 George St.

SALVATION ARMY BAND

All members are requested to be at Victoria Park to-night (Friday) at 8 o'clock.

BRAND NEW VICTOR RECORDS
39c OR 3 FOR $1.00.

Including some of the latest songs and fox trots. — Heintzman Hall.
2d-17-

NOTICE.

All members of Brownton baseball club report at Prince of Wales School, at two o'clock Saturday afternoon.

BASKET WEAVE COATS.

Summer shades, regular $15. for $8.98; also chiffon dresses and crepe vanity dresses, regular $12.50, for $5.98; sizes 14-20. — P. Black, corner King and George streets.
1d-16-2336

ST. GEORGE'S SUNDAY SCHOOL ANNUAL PICNIC

Per Steamer Stoney Lake, Friday, July 25th, through the locks, a cruise to Stoney Lake; stop off at Young's Point. Reserve the date. Come with us. Adults, 60 cents; Children, 30 cents. 3d, 2, 18, 23,2141

GLORIOUS HOLIDAYS

are made still better with pictures! Go to Borland's Drug Store and get one of their new Kodaks. The pleasure will repay you one hundredfold. Borland's Drug Store, 228 Charlotte street. Phone 274 for delivery.
1d, 16, 2327

NOTICE

We sell Cotton Bags, Wiping Rags, Cotton Waste, etc., at lowest prices. Also S.H. Pipe, Steel Beams, Re-inforcing Iron, etc., always in stock. A. Low & Co., 365 Bethunte street. Phone 697. N. and Hol., 1027 or 1773m

CARD OF THANKS.

Mr. Stuart Miller and daughters wish to thank the attending doctor and nurses, also friends and neighbors, for floral tributes and kindness shown them, during their recent sad bereavement.

ESTABLISHED.

Fully established in three years. No longer is the question asked "What kind of coal did you get from the Sanitary Ice Supply." It's "We burn Famous Reading Coal and consider there is none better." The leading coal for over 100 years. Phone 147. dtf

KNITTED DRESSES, $6.98

We are showing a nice line of comfort giving knitted dresses in all sizes and colors, priced up from $6.98. Summer dresses and hats as low as half price. Beds, springs and mattresses, selling one third off. See these, second floor. M. Fine. 382½ George Street, Opposite Grafton's.
1d-16-2332

Dr. A. W. McPHERSON

Infant Feeding and Diseases of Children. Office hours, July and August, 1 to 4.30, except Wednesdays and Sundays, and 7.00 to 8.30 p.m. only on Monday, Thursday and Saturday except by appointment. Other hours: Ring Chemong Cottage, Phone 180, ring 1-2. 1mo, 27, 2208

STOMACH UPSET AGAIN?

Go right away and get a box of Borland's Dyspepsia Tablets, 50c. They will help you. For sale only at Borland's Drug Store, 228 Charotte street, only 4 doors from Aylmer street, or phone 274 for free delivery.
1d-16-2326

NOTICE.

All who are indebted to me, or to whom I am indebted, take notice that I will settle all my accounts before the first of September. After that date, I shall place all notes, and accounts with my solicitor, Mr. Peck, for collection. R. L. Fitzpatrick, Douro.
3d-17-2316

IN MEMORIAM

CLARK—In loving memory of our dear little daughter, Rosa Marie who passed from us two year's ago today.
Sleep darling sleep
And take the rest
It was hard to part
But God knew best.
Ever remebered by mammy, daddy and little brother, George.

MAIN STREET TOPICS

Jabs and Jottings as Picked Up by an Examiner Reporter

LEADING THE SEASON.

A gladioli cutting bearing six delicate tinted flowers and a number of buds which give promise of half a dozen other flowers on the sturdy stem, has been brought into The Examiner office by Bob Carr, of 486 Bonacord Street. The specimen remarkable for its advanced growth, makes a pleasing exhibit in all its midsummer glory, and was placed in The Examiner window this afternoon.

MILK BOTTLE ROBBERIES

Police are on the watch for the peretrators of a number of milk bottle robberies on George street north and adjacent streets as the result of complaints from residents. An attempt will be made to stamp out the nefarious practice in that section as in the south end and other parts of the city troubled by the midnight thieves.

The complainants say that the thieves not only steal the dimes put in the bottles but take the bottles, milk and tickets as well.

DISTURBED

Defects in the Canadian Canoe sprinkler system, at 2.10 this morning caused a wholesale turnout of the City Fire Brigade, who were able to complete the night's rest shortly afterwards, as soon as the trouble was eradicated.

DUFFUS MEETINGS

Entering on the last lap of a gruelling election campaign, J. J. Duffus, Liberal candidate, is redoubling his efforts in a bid to outrun his opponent for Parliamentary honors, and appears to be going steadily forward in a spirit of optimism and confidence.

Following a double meeting last evening in which he addressed large audiences at Confederation School and at Zion, he speaks this evening at Lakefield and will journey to St. Catharines in support of Mrs. Dr. S. S. Greenwood, Liberal candidate for Lincoln riding.

Monday to Saturday of next week, inclusive, will be occupied by election addresses in various parts of this district as follows:—
Selwyn Temperance Hall, 4th Line Simth, Monday, July 21st.
Keen, Tuesday.
Hall's Bridge and Young's Point, Wednesday.
Bridgenorth, Thursday.
May's School, North Monaghan, Friday.
South Monaghan, Saturday.

SCOUTS IN CAMP

The 1st Peterborough Troop (St. John's) Boy Scouts, under canvas in the Ketchecum Lake district, in charge of A.S.M. Warren Turner, are it is learned putting in a period of training and recreation under ideal conditions. Their Scoutmaster G. Johnson, is not attending the annual camp this year on account of the fact that he is to attend a Scoutmasster's training course, to be held at Ebor Park, near Brantford, from August 4-17. The Ebor Park camp is run on the same lines as the famous Scout training centre, Gilwell in England, and the course is specially designed to meet the needs of S.M.'s who have the progress of their troop at heart.

GOVERNMENT TUG MAKES HISTORY BY FIRST TRIP ACROSS NEW CANAL

Many Minor Adjustments To Be Completed on Flight of Locks.

OPENING LABOR DAY.

ST. CATHARINES, Ont., July 18 (Canadian Press). — The Government tug Escort, towing a construction barge, made history yesterday without flourish or flags or a single whistle toot, to mark an epoch on the Welland Canad when they steamed into Lock Four, the first of the twin lock series stepping up from the St. Catharines level to Thorold. The barge in tow carried construction material to be unloaded at the various locks en route to Allenburg. The tug and barge will therefore always hold the honor of being the first craft to make a complete trip through the entire new Welland Ship Canal, although there will be a blare of trumpets and flare of flags when the canal is officially opened on Labor Day.

Many minor adjustments remain uncompleted on the machinery of the flight locks and much time an careful detail work are needed to complete the canal for the official opening.

WEDDING BELLS

FORSYTH—COLLINS

The seating capacity of St. Mark's Church, Otonabee, was taxed to the utmost yesterday afternoon when a large congregation assembled there to witness the marriage of Mary Agnes Collins, eldest daughter of Albert Collins of Otonabee, and David Gerald Forsyth, eldest son of Mr. and Mrs. William Forsyth of Dummer. The ceremony was performed by the Rev. J. L. Hughes.

The sacred edifice was attractively decorated with a profusion of pretty flowers.

The bride entered the church on the arm of her father, to the strains of the Wedding March played by her sister, Mrs. S. Shearer. She was gowned in beige georgette made with a cape and trimmed with lace. Her hat, slippers and hose were in matching tones and she carried a bouquet of roses.

The bridesmaid, Miss Edith Deyell, cousin of the bride, wore figured chiffon in grey and green hues. She wore a green hat, black satin shoes and grey silk hose, and carried a bouquet of pink carnations and gypsophila.

Harold Forsyth of Detroit, cousin of the bridegroom, acted as best man in place of the bridegroom's brother, Maitland Forsyth, who is ill.

After the ceremony, the immediate relatives and the officiating clergyman were entertained at a wedding supper served at the home of Mr. and Mrs. Francis Shearer, Rogers street, Peterborough. The rooms and table were decorated in pink and white, the bride's table being done with the cake and floral bouquets.

On their return from a short honeymoon trip, Mr. and Mrs. Forsyth will reside in South Dummer.

LAPP—MURTY.

(Special to The Examiner.)

BUFFALO, N. Y., July 18. — Miss Mary Murty and James Murty, both of Peterborough, Ont., attended the marriage of Miss Anne Patricia Murty, daughter of Mr. and Mrs. Charles P. Murty, to Henry Carney Lapp, which was solemnized Tuesday morning at 9.30 o'clock in the Church of the Holy Name of Jesus here, the Rev. James V. Ennis of this city, performing the ceremony. The bride was given in marriage by her father. Mrs. Albert M. Kraus was her sister's only attendant. Albert M. Kraus attended the bridegroom and the ushers were the Messrs William Murty and Anthony Murty. John Ball played and sang during the ceremony. A reception followed in their Park Lane home here with covers laid for 35 guests at the bride's table.

After a motor trip through the Adirondacks, and to Montreal and Quebec, Mr. and Mrs. Lapp will be at home after August 1st, at No. 150 Peach Tree Road, this city.

Lucky Eight Dance TO-NIGHT At MELODY INN

Prizes and Novelties

Featuring the Lucky Eight Specialty Dancer, June Mace, formerly of Freddy Carlones' Crystal Slipper Orchestra, Cleveland

Dairy Butter, 28c lb.

24 Lbs. Pastry Flour	89c
Ceylon Pekoe Tea, regular 50c. Special, 3 lbs.	$1.00
4 Lbs. Japan Siftings	$1.00
10 Lbs. Rolled Oats	45c
10 Bars Laundry Soap	39c
2 Lbs. Soap Chips	25c
4 Tins Sardines	25c
Potatoes, peck	35c
Orange Marmalade, 40-oz. jar	29c
2 Lbs. Ginger Snaps	25c
2 Lbs. Sodas	25c
3 Large Boxes Matches	25c
Kellogg's Corn Flakes, 3 for	29c
1 Only 10-Lb. Pail Amber Honey	75c
Best Bread, Large Loaf	18c

Allen's Grocery
Cor. George and Sherbrooke Sts.
Phone 2445.

CONNAL'S TEAS.

TEAS AT REDUCED PRICES will be offered for sale on the Upstairs Market on Saturday Morning.

CONNAL'S TEAS have stood the test for many years. Exacting Tea users will find these Teas appealing to them. Values from 40c per Lb. upward. You will not be disappointed in giving them a trial.

THOS. E. SARGENT,
City Representative.
1d-16-4141

IT PAYS TO ADVERTISE

DEATH

ROWE—The death took place this morning at 9 o'clock in Nichol's Hospital, July 18 of Mrs. John Rowe, Lee street in her 73rd year. Funeral announcements later.

It's Easy for You to Phone 332

YOU RUN NO RISK
When using
Nugent's Stomach & Liver Tonic 65c
Nugent's Dyspepsia Remedy, 50c
Time Tested for over 40 Years.
Chocolates, Week-End Special lb. 29c
Peppermint Patties, lb. 30c
Nugent Drug Co. *Frank Greatrix, Prop.*

Great News For Kiddies

We have received a shipment of new popcorn from Argentine which will surprise the citizens of Peterborough in the different taste this popcorn has. To-morrow will be special day for kiddies. More popcorn in the bag for 5c. Get your father or mother to give you a nickel to enjoy this new popcorn.

Family Bags 25c
We deliver in any part of city for orders of 25c or over
Phone 2678

Popcorn Co., Limited
184 CHARLOTTE STREET

NEURITIS

Sufferers from this trouble have been wonderfully helped and their health restored by removing the cause by

THE JOHN F. CLASS MINERAL FUME BATHS

Full particulars and references given upon application.
220 BROCK STREET PHONE 3157
8d-18-19-25-26-1-2-8-9

POT ROAST BEEF - lb. 20c

Shoulder Roast Beef, lb.	22c
Boiling Beef, lb.	18c
Picnic Hams, lb.	22c
Lean Roast Pork, lb.	25c
Pork Sausage, lb.	24c
Choice Spring Chickens, lb.	38c
Swifts Breakfast Bacon, lb.	38c
Peameal Bacon, lb.	42c
Peameal Roll Bacon, lb.	28c
2 Pkgs. Soda Biscuits	25c
Libby's Pork and Beans, 2 cans	25c
3 Quaker Corn Flakes	25c
2 Lbs. Dates, very choice	25c

Full line of Fresh Fruits and Vegetables in season.

P. J. HARRISON
Cor. Water and Park Hill Drive. Phone 725-2118.

BOBCAYGEON, KENOSHA INN
THE STONE HOUSE WELCOMES YOU
Sunday CHICKEN DINNER, 5 to 7.30
$1.00 P.M.
Tables Reserved for Party Groups on notice —Phone 82
2d, 16, 2321

Local Potatoes No. 1 Quality peck 35c

F. & G. Quality Groceries

Creamery Butter, Fresh Churned, Saturday lb.	31c
Firm Local Cabbage, GOOD SIZE	5c
LARGE HEADS	10c
Local Carrots, LIBERAL BUNCHES	5c
Local Butter Beans, CRISP AND GOOD, LB.	10c
Hothouse Cucumbers, LARGE, HARD STOCK	10c 15c
Quaker Corn Flakes, THREE REGULAR PACKAGES	25c
Shortening, Bulk, SPECIAL, TWO POUNDS	33c
Huckleberries, LARGE DRY BERRIES, QUART	35c

CHERRIES
We will have another large shipment Tuesday morning.

F. & G QUALITY MEATS

COTTAGE ROLLS, PICKLED, Cut Any Size, lb.	28c
Fresh Loin Pork, Trimmed, Roast, Cut Any Size, lb.	35c
Fresh Picnic Hams, 5 to 7 lb. Average. 1 lb.	22c
PICKLE BACK, Mealed. In piece of 2 lb. or over, lb.	37c
POT ROAST BEEF, Extra Quality, lb.	20c
BLADE ROAST, Tender Young Beef, lb.	22c
HAMBURG STEAK, Cut and Ground as ordered, lb.	20c

Spring Lamb & Veal Cuts
Any cut, any quantity, and prices always below average.

F. & G. MARKETS

CONSERVATIVE RALLY

Mr. Peck's Committee Rooms, George Street on Saturday Night, July 19th

The Electors are invited to hear the issues discussed

The Conservative Victory Committee

PROBABILITIES.
Mostly fair and decidedly warm; possibly scattered thundershowers. Sunday mostly fair and not quite so warm.

The Evening Examiner

HOME EDITION

IF IT WILL HELP PETERBOROUGH AND DISTRICT, THE EXAMINER IS FOR IT.

VOL. LXV., No. 16 — PETERBOROUGH, ONTARIO, CANADA, SATURDAY, JULY 19, 1930 — PRICE THREE CENTS

MARJORIE FOSTER WINS KING'S PRIZE

NORWOOD HIT BY $16,000 FIRE

FINLAY FACTORY SWEPT BY FIRE; HOMES DAMAGED

Most Disastrous Fire in Norwood's History Rages For Hours.

STARTS IN STOREHOUSE.

Hastings Fire Brigade Rushes to Call of Neighboring Village.

NORWOOD, July 19. (Examiner Correspondence).—One of the most mysterious and disastrous conflagrations in Norwood's history broke out here at midnight last night in the storehouses, outbuildings, and factory of the J. A. Finlay and Sons company, inflicting property damage amounting to over $16,000, and demanding the full efforts of two fire-fighting forces until well into the day.

STARTED IN STOREHOUSE

The laze had its origin in the large frame storehouse near the sidewalk and was raging furiously before the Norwood fire company could arrive. A call was immediately turned in for the Hastings department, which arrived on the scene promptly. In the meantime, the flames had swept the adjoining lumber piles and had spread to a second storehouse and the factory.

Only the valiant efforts of the firemen succeeded in saving the factory, which was burning badly. Two storehouses were burned to the ground, and practically all the lumber on the premises was destroyed.

The amount of insurance carried on the plant did not amount to more than a thousand dollars. The cause of the blaze had not been ascertained at a late hour this morning.

Great difficulty was experienced in saving the dwellings on Queen street. Several private garages at the rear of the houses were burned, as well as one automobile.

Serious damage was caused to the home of Mr. and Mrs. R. G. Lawlor who are at present away on a motor trip. The Hubble, Livingston, and Rogers residences were also among those damaged.

CUT IN CIGARETTE TAXES HINTED AT

Hon. W. D. Euler Claims Levy Much Too High—$31,000,000 Revenue.

GIVE MUNICIPALITIES AID.

DUNDAS, Ont., July 19 (C.P.).—Addressing a large gathering here last night in the interests of Hon. Frank C. Biggs, Liberal candidate in the riding of Dundas, Hon. W. D. Euler, Minister of National Revenue, declared the Mackenzie King Government was not holding up the power and navigation development of the St. Lawrence River, and that "if anybody was it was Premier G. H. Ferguson." The Dominion Government, he added, has declared itself in favor of the project and is ready to institute the work.

Aid to Municipalities.

The Minister made one reference to the "five cent" issue when he said, "I would not give a five cent piece to a Provincial government of any kind, Liberal, Tory or Progressive. I would give it straight to the municipalities themselves. They are not in politics, and they will hand out that money to the people that ought to get it, without regard to their party politics."

Possibility of the reduction of the excise tax on cigarettes was hinted at by the speaker. "The tax on cigarettes is higher than it ought to be, I think, especially in these days when the women have started to smoke," he said, in pointing out that thirty-one million dollars revenue was derived from that source.

Club Seeks Reward For Lad's Rescuer

WELLAND, Ont., July 19 (C.P.).—Officials of the Welland Swimming and Life-Saving Club said to-day they would attempt to secure recognition for the bravery yesterday afternoon of Nick Hackman, Crowland, who although he could not swim a stroke, saved from drowning in the Welland Canal, Tony Albano, aged 8, Thorold Road.

Hackman waded into the channel up to his neck to save the lad, who had gone down for the third time.

Claim Lost Airman In Indian Village

LONDON, Eng., July 19 (C.P.).—A Rangoon despatch to the Exchange Telegraph Company today said villagers near the Bali River insisted that Eric Hook, missing British airman, was being cared for in a certain village.

The report was being investigated, although floods were making the search difficult. No other trace of the aviator was found in the region where his companion, Jimmie Matthews, said he left him after their England to Australia plane crashed more than a fortnight ago.

OFFICERS FIRE ON INDIAN MOB WOUNDNG FOUR

Police Charge Into Crowd With Staves Proves Failure.

LIQUOR SHOPS PICKETED.

Clash Occurs When Picketers Refused to Let Carters Unload Wines.

MADRAS, India, July 19 (C.P.).—Four persons were injured to-day in rioting at Madura when police fired into a crowd of Nationalist demonstrators. They previously had tried to disperse the assembly by charging with their lathis or staves.

The demonstration was in protest at arrest of seven pickets of liquor shops.

Two Hurt In Riots.

KARACHI, India, July 19 (C.P.).—Two native picketers were in a hospital to-day as the outcome of rioting in the night outside two foreign liquor shops in the European quarter.

The clash occurred when the picketers refused to allow carters to unload wines and spirits for the shops.

CAR CRASHES IN DITCH INDIAN WOMAN KILLED

OWEN SOUND, Ont., July 19 (C.P.). — Mrs. Peter Nadjiwan, an Indian woman residing at Cape Croker Reservation, is dead, her daughter, Violet Nadjiwan, Toronto, is quite seriously injured, and Wilson Tobias, of Toronto, also an Indian, is in the Owen Sound General and Marine Hospital, as the result of a motor car accident which occurred near Purple Valley, in the Bruce Peninsula, above Wiarton, last night. The party, in a Ford coupe, were returning home after an outing, when the car ran into some loose gravel and turned over in the ditch.

There will be no inquest.

RIDEAU CLAIMS VICTIM

OTTAWA, Ont., July 19 (C.P.)—Despite repeated efforts to rescue him on the part of a companion, Laurence J. Plummer, 35, of this city, was drowned yesterday in the Rideau River. Seized apparently with a heart attack, he sank in 15 feet of water and drowned before Gilbert Dawze could bring him to the surface.

HOME MARKET BEEN NEGLECTED DECLARES PECK

Government Has Been Very Busy Looking After Foreign Markets.

BUDGET ELECTION TRICK.

Conservative Candidate Holds Rally in Township of Ennismore.

"The government has been very busy looking after foreign markets and has neglected the home market—that is the real reason for the present depression," declared E. A. Peck, West Peterborough's Conservative nominee, speaking at Ennismore last night.

"It is a government's business," continued Mr. Peck, to see that its country's excess produce finds a market in other countries. This country has been neglected by the present government." Canada's natural wealth should render her immune from all unemployment save seasonal unemployment, he said. The present farm and industrial depression was largely the result of disadvantageous "favored nation" treaties. By the Australian and New Zealand treaties, the amount of manufactured goods Canada was permitted to send to the Antipodes was not to be compared with the vast amount of produce those nations shipped here.

An Election Trick

The Dunning budget was an election trick, according to Mr. Peck. "It has done nothing either for the agricultural interests of this country or for the industrial interests," he declared. Our first duty was our home market. Every other nation in the world except Great Britain, had raised its tariff wall continually since the war.

"There has always been a British preference," asserted the candidate. "All that has been done by the Dunning budget is to make certain reductions on a number of manufactured goods and on some commodities which we shall never buy from Great Britain anyway."

Speaking on Mr. Peck's platform, J. F. Strickland, M.P.P., declared: "Mr. Duffus claims he is fighting the election on the Dunning budget. If so, the result of the election is a foregone conclusion." The Dunning budget had been hailed as the solution of all the country's ills, but examination had altered this opinion.

Mackenzie King started the campaign on a note of optimism at Brantford," stated Mr. Strickland. "How often has he changed his tune since? And he will continue to shift until he is pinned down. The truth of the matter is: we have had an inefficient administration and it is our duty to get rid of it on the 28th of this month."

Referring to recent statements credited to Mr. Burnham, Mr. Strickland said: "Mr. J. Hampden Burnham has the temerity to expel the leader of the Conservative Party from the Conservative Party. Well, if he can do it, let him do it. In 1920 Mr. Burnham was also, in his own opinion, bigger than the party—a party in his own right. He went down to defeat at that time and started the political career of one who is now an ex-Cabinet Minister."

John A. Corkery held the government's trade policies responsible for

(Turn to Page 6 Please)

Noted Trio at London Charity Party

"Big Bill" Tilden as he appeared with Elinor Glyn, authoress (left) and Lady Wavertree, at the latter's annual tennis tournament at Sussex Lodge, Regents Park, London. The tournament is an annual event of the fashionable London season and was in aid of charity.

Hon. J. C. Elliott Speaks at Cobourg

Minister of Public Works Gives Credit to W. A. Fraser, Liberal Candidate, For His Energetic Effort in Pressing the Needs of Northumberland County.

DECLARES GOVERNMENT HAS ATTEMPTED TO TREAT PEOPLE OF ONTARIO RIGHT ON WATERWAY QUESTION

COBOURG, July 19 (Examiner Staff Reporter). — "I am surprised to find that the latest offence for which the Government is blamed by the Conservative PJarty, or at least by one of their representatives, my old friend Tommy Church, is the stroke of lightning that set off the dynamite on the boat in the St. Lawrence River recently," said Hon. J. C. Elliott, K.C., Minister of Public Works, in the course of his address, delivered before a large audience in Victoria Opera House in this town last evening.

The meeting, held in the interests of W. A. Fraser, Liberal candidate for Northumberland Riding, was addressed by Miss Grace Anderson, president of Campbellford Ladies' Liberal Association, as well as by the candidate. Archibald Cochrane presided.

Dealing with the Government's past record, particularly as it applies to his own department, the Minister said there was never a time in the history of the Department of Public Works when it was more active than t present.

"A member of the Government admires a candidate who acquaints himself with the needs of the people, whose claims he intends to present before the Government," said the speaker in paying tribute to the efforts of Mr. Fraser, who he referred to as a very active and energetic man, who has been tireless in pressing the needs of Cobourg on the Government. In the last eight years, he pointed out, the Government has spent on Cobourg Harbor, including the present contract, a sum of over $400,000.

"Don't run away with the idea that this is any Christmas box," he added. "The people of this town would never have received one dollar of this expenditure if sombody had not pressed the needs of Cobourg before the Government, and that somebody was Mr. Fraser."

A Proud Record.

The Minister pointed out that during the last four years, while he has been in charge of the affairs of the Department of Public Works he does not think he has been guilty of any improvidence when he says that the expenses of the Department have increased. He pointed out that the expenditure has only increased in proportion to the rapid growth of

(Turn to Page 3, please)

OUTBOARD MARK BEING ATTEMPTED

Jimmy Oats Starts at 10 O'clock To-night at Clear Lake on 24 Hour Run. DON WOOD REFUELLING.

"Jimmy" Graham Oates of Toronto who recently set a world's 12-hour record for outboard displacement motorboats at Clear Lake, will attempt to set a new record to-night and to-morrow. Starting at 10 o'clock to-night he will attempt to drive his stock displacement craft powered by a Johnson Sea Horse "32" until 10 o'clock to-morrow night at full speed without a stop over the South Beach course.

The test will be run under the supervision of officials of the Canada Power Boat Association. Don Wood of Peterborough will carry out nonstop refueling from another high-powered craft at intervals during the 24-hour run.

Final Nominations Held on Monday

OTTAWA, Ont., July 19 (C.P.)—Nominations for the Dominion general elections will be held next Monday in all the constituencies with the exception of the 70 in which the candidates were officially named last Monday. The nominations will be from 12 o'clock noon to 2 p.m. (standard time), that is the standard time in force in the various sections of the Dominion.

PLANES ARE USED IN FEVERISH LAST CAMPAIGN WEEK

Bennett Cancels Two Meetings to Rest For Final Spurt.

LAPOINTE IN QUEBEC.

King and Ferguson Exchange Charges on St. Lawrence Development.

(By George Hambleton, C. P. Staff Correspondent)

OTTAWA, Ont., July 19.—Hon. R. B. Bennett, Conservative leader, is resting over the week-end. Meetings scheduled for today at Espanola and North Bay have been cancelled. He does not speak again till the Simcoe meeting on Monday afternoon. He is making the change in program, it is intimated, that he may be in good physical shape for the strenuous final week of the campaign.

PLANES CALLED INTO PLAY

For the rest, the campaign continues in full swing. In North Ontario the aeroplane has been called into play. A Liberal candidate flew from Sioux Lookout to Hudson. Premier Ferguson is flying today from Kenora to Fort Frances. Hon. Ernest Lapointe, Minister of Justice, who has been conducting a lively campaign in North Ontario spends the last week stumping the eastern portions of Quebec.

At Orillia last night, Mr. Bennett was caustic on a "preference that gives all, asks for nothing and waves the flag for votes". He cited the London bankers resolution (favoring reciprocal Empire trade agreements) in support of the policy of his Winnipeg keynote speech. "Whose judgment do your prefer, Mr. Bennett questioned, "Mr. King's or the bankers of London. They say reciprocal agreements are mutually advantage-

(Turn to Page 5, Please)

Woman Defeats Best In Empire To Set History

War-time Ambulance Driver Is Only Woman Ever to Compete In Final Stage of Great Shoot Which Commenced in 1860, Although She Has Entered Contest in Former Years.

COVETED HONOR CAPTURED WITH 280 MARK OUT OF 300 STRONG BREEZE SWEEPING RANGE KEEPS SCORES DOWN

Capt. J. E. Foreman, Hamilton, Leads Canadians With 275 Tally, While Lieut. Desmond Burke, Winner in 1924 and Runner-up the Last Three Years is Second With 273.

BISLEY CAMP, England, July 19.—(C. P. Cable)—Miss Marjorie Foster won the King's Prize at Bisley today, the first woman in history to accomplish the feat.

Miss Foster led 100 crack shots from all parts of the Empire with a total score of 280 out of a possible 300.

Miss Foster, war-time ambulance driver was the only woman ever to compete in the final stage of the great shoot which commenced in 1860. She won the coveted honors and the National Rifle Association's gold medal on her first attempt in the final. She has entered the King's Prize competition in former years.

Almost Lost in First Stage

The winner was almost eliminated in the first stage on Wednesday but succeeded in getting into yesterday's second stage by shooting off with other competitors. Yesterday she had third highest score of 144 out of a possible 150. Today she had 136 out of a possible 150.

The match was fired in bright sunshine and a great crowd thronged the ranges. A strong breeze which swept from one side of the range, however, hampered the marksmen and kept the scores down. The winning score of Lt.-Col. R. M. Blair of Vancouver last year had been 283.

Miss Foster had a score of 212 at

(Turn to Page 5, Please)

LADY DOYLE IS IMPRESSED BY LOCAL SEANCE

Peterborough Woman Is Medium Through Which First Message From Conan Doyle Received.

SENDS WARNING TO WIFE.

Message Declared Remarkable By Widow of Late Spiritualist Writer.

Spiritualists throughout the world have been anxiously awaiting a message from Sir Arthur Conan Doyle, leader of the movement, since his recent death in England, and on Thursday evening, what is believed to be his first message, came to Mrs. Mary Heron in a Peterborough home. At the seance here at which Mrs.

(Turn to page 5 Please)

BOAT IS BURNED IN GAS EXPLOSION

Cincinnati Couple Have Narrow Escape at McCracken's Landing.

VESSEL WORTH $9,000.

Plunging into the waters of Stoney Lake at McCracken's Landing when their $9,000 runabout speed boat June 13th took fire last evening, Davis F. Houston, millionaire coal mine owner of Cincinnati, and his wife had miraculous escapes from serious injury, and came through the ordeal unscathed beyond slight burns about the face sustained by Mr. Houston.

With a report which startled the summer residents at the lakes for a wide area, the little mahogany craft, carrying 60 gallons of gasoline, exploded just as it was being started up to make the return trip to its parent craft, the Alice Mary III., which lay up at Crows Lake. Burning fiercely the speed boat drifted up the lake to Hunter's Rock, where it sank beneath the waters.

The cause of the explosion is unknown. Reports this morning indicate that Mr. and Mrs. Houston are resting comfortably on their palatial cruiser Alice Mary III., which is tied up at the wharf here, and that the couple are apparently little the worse for their alarming experience. Mrs. Houston before her marriage, lived in Port Hope.

It will be recalled that The Examiner reported the progress of these two boats, when they came through Peterborough waters on July 8. Sixteen people were aboard the Alice Mary III., including a crew of five, the owner, and ten guests, all of Cincinnati.

This is Mr. Houston's third trip through the Trent Waterway. The present trip is planned to last for several weeks, and the party will return to their home port via Lake Huron.

NATIONAL QUESTIONS DO NOT ENTER INTO QUEBEC'S FEDERAL CAMPAIGN

Narrowest of Local Issues and Interests Being Stressed.

EXPECT LITTLE CHANGE

(By William Edgar)

MONTREAL, July 19. (Special to Examiner.)—Quebec's importance to both parties in the present contest must be apparent to the most casual observer. An overturn in the allegiance of the majority of the voters in this, at once the most conservative and the most Liberal of all the provinces, would open the way for a change of government. Provided Quebec remains steadfast to its present political convictions, there would seem to be little hope of Mr. Bennett and his henchmen finding themselves allotted to seats on the right of the Speaker at Ottawa.

To the impartial mind, neither of the two major parties are to be regarded as conducting a creditable campaign in Quebec. Judging from the speeches of candidates of both parties, there are few who show any realization of the fact that Canada is in the midst of an election campaign, that may have national, imperial and international repercussions for many years to come. Most of the candidates, if they are indeed thinking of Canada as a whole, are exceeding artful in concealing the fact. It is the narrowest of local issues and interests that are stressed. Here the Government's consideration in building a bridge; there its failure to erect a new Post Office; elsewhere, the tempting prospect of a fat program of public works; these are the shot and shell of argument that is used according as the speaker is Liberal or Conservative.

Exploiting Imperialism.

Each party is straining every nerve to pin the label of Imperialism on the other. Each is striving to exploit the sensitiveness and fear of discrimination that marks every minority race. On the one hand "Bennett the Imperialist" is held up to execration as the man who is anxious to undo all the work that has been done in the past towards securing Canadian autonomy. On the other, Mr. King is held up to censure for opening the Canadian market to the British producer "making the tariff to favor Englishmen rather than Canadians" and

(Turn to Page 2, Please)

Lingle's Slayer Taken in Chicago

CHICAGO, Ill., July 19.—Thomas Abbott, who has been secretly sought as the actual slayer of Alfred (Jake) Lingle, was captured early today in a spectacular chase in which hundreds lined the streets, cheering.

Abbott, driving the same type of automobile used in the recent attempted assassination of Jack Zuta, led a police flivver squad a ten mile chase before he was caught at the door of his apartment.

U. S. HEAT WAVE GROWS INTENSE

In Many Sections Temperatures Reach Three Figure Mark.

AVERAGE 90.5 DEGREES.

CHICAGO, Ills., July 19 (C.P.).—A withering heat fastened itself upon the United States to-day.

From Great Lakes to gulf and from ocean to ocean, the country cooked. Three-figure temperature readings were common. Ninety degrees or better were recorded in virtually every section.

On the basis of official Government figures, the average maximum temperature for the United States yesterday was 90.5.

The nation's granaries, baked hard by the persistent sun, faced drought. Live stock in many places saw green pastures turn russet and die. The danger of corn being fired in the field was felt in Iowa.

Phillipsburg, Kansas, had a temperature of 113 degrees, and Emporia had 109. Scores of other communities in the Middle West, reported unofficial readings above 100 degrees.

DRAGOONS RETURN TO CITY FROM BARRIEFIELD CAMP

Local Militia Unit Takes Part in 2nd Canadian Mounted Brigade Review.

130 MEN FROM HERE.

Under the command of Lt.-Col. H. W. Powell of Toronto, the 3rd Prince of Wales Dragoons returned to the city this afternoon after a week at Barriefield. The unit acted in the 2nd Canadian Mounted Brigade under the command of Brigadier R. M. Courtney, with the other divisions, the Princess Louise Dragoon Guards of Ottawa and the 4th Hussars of Prescott.

The staff of the Dragoons includes Captain E. G. Johnston, Major M. R. Sloane and Major C. H. Stuart, commanders of A, B, and C squadrons respectively; Lieutenants R. J. Payne, A. Macnab, E. F. Sheehy and 2nd Lieutenants R. R. Stewart, J. T. Hanley, C. S. Hughes, B. B. Dawson, A. F. Johnson, B. E. Knight, R. B. Shaw, and A. H. Newman. The headquarters staff consists of Major W. T. Rogers, veterinary officer; Major E. J. Wood, M.O.; Captain S. Y. Walsh, M.O.; Captain O'Reilly, M.O.; Captain F. Stingon, adjutant; Second Lieutenant J. Goheen, assistant adjutant; Lt.-Col. T. D. Johnston,

(Turn to Page 5, Please)

Young Tree Sitter Taken from Roost

NIAGARA FALLS, Ont., July 19 (C.P.). — Apparently tree-sitters will be discouraged in Ontario. Acting on instructions from J. J. Kelso, of the Provincial Children's Aid Society, city police will this afternoon bring Arthur Grandmason, fourteen, back to earth. Arthur has been up in the tree since Thursday morning at ten o'clock.

SUSPECT'S COMPANION DISBELIEVES STORY

PHILADELPHIA, Penn., July 19.—Mrs. Marion N. Jarrell, of this city, who was with Henry Herman Barrere when he was arrested in Montreal in connection with the killing of Mary Baker in Virginia, arrived at her home early to day still expressing the opinion that Barrere is innocent of any part in the crime.

"The whole affair seems absurd to me," Mrs. Jarrell said. "I know he didn't do it. He is just an unfortunate victim of circumstances and will be fully exonerated as soon as he tells his story to the authorities.

Rumor Says Britain May Buy Greenland

WASHINGTON, July 19 (C.P.). — Persistent rumors that Great Britain is seeking to buy Greenland in whole or in part, or to extend its treaty rights there, are attracting much interest in official and diplomatic circles here.

While official confirmation of actual negotiations is lacking it is recognized that Greenland has an important bearing on the proposed British Arctic air route, explorations for which are to be undertaken by a British expedition.

TORY CHIEFTAINS BLINDED TO REAL ISSUE SAYS KING

Charges Premiers Held Back Monies That Might Have Given Work.

POLITICAL CONSPIRACY.

Dominion Premier Lays All Blame For Seaway Delay Upon Ferguson.

BARRIE, Ont., July 1.— (C.P.) — Concluding a short but strenuous campaign in Northern Ontario, Premier Mackenzie King arrived here this morning from North Bay where he spoke before a large and enthusnastic gathering last night in support of J. R. Hurtubuise, Liberal candidate in the riding of Nipissing.

After speaking here this afternoon Premier King will motor to Aurora and after delivering a speech there will journey to Newmarket where a large Liberal rally has been arranged.

Unemployment and its treatment by Provincial Premiers was the keynote of his speech last night the speaker charged monies which might have been used for giving work to the unemployed in different provinces "had been held back by Tory premiers."

Political Conspiracy.

Continuing the Premier said: "The more you look into it, the more you see that it has been a political conspiracy on a large scale."

Hon. R. B. Bennett, he said, was telling the people if Conservatives were returned to power he would call a special session of Parliament to deal with unemployment. He then asked why Premier Ferguson of Ontario, Premier Anderson of Saskatchewan and Premier Tolmie of British Columbia, do not call a special session of their Legislatures to deal with unemployment. "They do not have to go to the Imperial Conference," he proceeded, "and if they are sincere about unemployment they should have taken legislative action long ago, because unemployment is a matter that comes with the jurisdiction of the provinces under the British North America Act."

Reiterating recent statements the Dominion Government was prepared to give dollar for dollar with the provinces and municipalities in order to give work to the unemployed, Premier King said "up to this minute I have not received word from a single provincial premier who seeks to take advantage of that offer."

On his way to North Bay yesterday the Premier delivered a speech at Espanola and also a brief address at Sudbury. At the former town he said he believed Mr. Bennett was seeking to find some excuse for not attending the Imperial Conference if he is returned to power.

The speaker addressed the belief the Opposition leader realized the attitude he had taken on the budget was not a helpful one.

Instead of discussing the budget, which Premier King declared to be the main issue both Mr. Bennett and Mr. Ferguson, he said, were running around speaking on any other minor issue which occurred to them.

FERGUSON TO BLAME

NORTH BAY, Ont., July 19. — Answering charges made recently by Premier G. H. Ferguson that the Dominion Government was responsible for any delay in the St. Lawrence Waterways development, Premier Mackenzie King issued a lengthy statement here last night in which he placed the responsibility on the Ontario Premier if the project is blocked.

Reviewing the Government's position in connection with the scheme and the development of power Premier King states every effort has been made to assemble the various difficult factors of the project without delay and without undue haste. The engineering, the financial, the international aspects have all been considered. A constitutional difficulty occasioned by Provincial claims as to waterpower rights in navigable streams arose. A solution has been sought before the courts, "we have

(Turn to Page 6, Please).

BRITAIN'S ACTION ANGERS S. PASHA

Egyptian Premier Accuses British Gov't of Intervening in Internal Affairs.

WARSHIPS UNNECESSARY.

ALEXANDRIA, Egypt, July 19 (A.P.)—Prime Minister Ismail Sidky Pasha of Egypt, in an official note last night accused the British Government of having intervened in Egypt's sovereign affairs in connection with Tuesday's serious rioting here.

He objected to the tenor of a communication, anounced in the House of Commons on Wednesday by Prime Minister MacDonald, from Sir Percy Loraine, British High Commissioner in Egypt, in which Sidky Pasha was informed that Great Britain "must hold him responsible for the protection of foreign lives and property in Egypt."

Commenting on the arrival yesterday of two British warships, he said that the re-establishment of order and tranquility made their presence unnecessary.

As to the riots, in which 14 persons were killed and 56 seriously injured, including eight Europeans, Sidky Pasha asserted that the local authorities had quickly gained control of the situation, and calm had soon been restored.

Belgian florists are shipping cut flowers by air to other European cities.

Growing of American tobacco in Egypt is proving successful.

STOWAWAY YOUTH HELD FOR ATTACK ON GIRL

MONTREAL, July 19. — (C.P.) —Hugh Braid, wanted in Montreal for an attack upon Miss Betty Handene, a 19 year old girl, in a Westmount residence yesterday, was found a stowaway on the Cunard Liner Aurania, which sailed for Plymouth. Captain C. S. Bolphin of the Aurania, who had been furnished with a description of the wanted man by wireless, sent a message back that Braid had been discovered and was being set ashore in charge of the police authorities at Quebec.

Miss Handene suffered deep cuts about the neck, but was expected to recover.

NATIONAL PROBLEMS DO NOT ENTER INTO QUEBEC'S CAMPAIGN

(Continued from page 1.)

for promoting an immigration policy that immigrants from Britain or indeed from any country, France not excepted.

Unemployment and the tariff are the two leading questions so far as the campaign in Quebec is concerned. The St. Lawrence waterway controversy is comparatively in the background. In the rural districts, a ding dong battle is being fought over the New Zealand treaty. Farmers there are who assert that it has ruined the dairy industry of the province; others, speaking with equal authority declare that the industry is more prosperous than ever. These argue that in any case it is foolish to thresh an old straw in a treaty that has been denounced and will shortly be abrogated. In city and rural district alike, there is deep and indeed pathetic interest in the old age pension proposals, Quebec unlike Ontario, not having passed the necessary legislation to give its aged people the benefit of the measure passed at Ottawa.

Hold Joint Meetings.

That typical Quebec institution, the joint meeting at which both candidates —Rouge and Bleu— appear and state their case, has produced no little excitement during the campaign, the meetings occasionally ending up in a free for all fight. Over and over again, candicates after having listened to their opponent speak in comparative order have been compelled to give up the attempt to make themselves heard. In such cases, there is often the charge the that opposing party planned the break up of the meeting after their principal speaker had had his say.

The Liberals in Quebec appear still to have a great asset in the potent memory of Sir Wilfrid Laurier. At the meeting addressed by the Prime Minister in the city of Quebec, every speaker on the platform invoked the memory of our only French-Canadian Prime Minister.

Partisanship betraying speakers into the most reckless of statements affords the other side a great deal of fun. It is difficult to believe that the Honorable Fernand Rinfret meant his remarks to be taken seriously when he declared that some of the Conservative candidates in Quebec do not know if Arthur Meighen or Sir Robert Borden ever existed. Another Liberal orator, Dr. H. Deslauriers candidate for St. Mary's division of Montreal, predicts that Canadian cities "will be overrun by English Bolsheviks and Whitechapel ragamuffins if Bennett is elected". Charles Edouard Ferland running for re-election in Joliette tells his constituents "If Bennett is elected you will have conscription again and you will be sent to fight for England in India against the followers of Gandhi who are rising in arms to fight for their own freedom". Still another Liberal describes Mr. Bennett as "not only an Englishman, but an Englishman of a type we do not want in this country." Without making any direct reference to this statement, Mr. Bennett in his Quebec campaign informed all who cared to hear, that he represents the ninth generation of his family on this continent.

Tired of Silk-Hatted Lawyers.

Lest it should be thought that this sort of argument is confined to any one party, it might be well to consider the arguments of J. A. Shinnick, Conservative candidate in Laurier Outremont. Mr. Shinnick who announces he is running at the behest of voters who are tired of silk-hatted lawyer candidates from St. James Street, is equally alarmed at the prospect of Montreal becoming corrupted by interlopers from Europe, but his guess is that the dread eventuality will come to pass with the return to Government of Messrs. King and Company. Mr. J. Cyriac Gauthier, a St. Lawrence pilot for forty years and Conservative candidate for St. Denis, Montreal is thoroughly convinced that Quebec has been sold by the Government to the West, this in spite of the fact that Quebec kept it in power. He also asserts that the Minister of Marine moved heaven and earth to prevent his canditure. Mr. Gauthier, who is the father of nine children advocates the payment of $100 to parents for every child after the fourth.

Arthur Sauve, formerly Conservative, leader in the Quebec provincial assembly and now a candidate for the Federal House, confesses himself to be in a position which many must often find themselves in, but few in political life have the courage to avow it so candidly, that is, he likes some features of the program of the other party. While he disapproves of most of Mr. Kings policies, he is in general agreement with the Liberal Attitude at the last Imperial Conference.

Liberal Bolter.

While in Ontario the Liberals have gained two noted supporters from the other ranks in J. Carrick and J. H. Burnham, Liberalism in Montreal has suffered a noted outstanding defection in the person of R. L. Calder, K.C., one of the city's best known lawyers, who is campaigning on behalf of R. S. White, whom he unsuccessfully opposed in the Mount Royal division in the last General Election. Curiously enough, Mr. Calder has changed sides for the same reason as has Mr. Burnham, on the ground that his former political friends have become anti-Imperialist, but he has travelled in the contrary direction. Mr. King, Mr. Cardin and Mr. Rinfret, he says, have raised the issue of anti-Imperialism by their constant fear that some one in Downing Street, will take away from them their claims to having brought Canada into "nationhood." The Beauharnois Power deal which Mr. Calder condemns bitterly was another factor in the making of his decision.

As a refres hing example of a candidate who appeals on a high plane, may be quoted that of E. G. St. Pere, Liberal nominee for Hochelaga, and a former member. Mr. St. Pere says it would be ridiculous to deny the exisence of unemployment," neither King nor Bennett can affect a cure overnight," he declares. "The only true and permanent solution lies in the return of the Christian spirit to industry, in a cessation of that selfishness which inspires one third of our population to live for nothing but the dollar, and in a return to what was preached by our fathers, a little pity for our own kind."

If Mr. White is enjoying the aid of a former antagonist, another former city member is having quite a different experience. Dr. Arthur Denis, Liberal is being opposed by Miss Idoal St. Jean, famous French-Canadian feminist who helped him to win the last election. If Miss St. Jean, who is running as an Independent Liberal, should succeed in being elected, she would not only be the first Quebec woman M.P., but she would be in the anomalous position of being a Federal member of a province, which denies her a vote in the provincial sphere. Miss St. Jean warns her supporters that she is promising no jobs if she is elected. She regards the spoils system as a form of bribery. Maisonneavue, largely a working class constituency, has in addition to the orthodox candidates, a Communist whose chances of election are not causing the others any sleepless nights. The Communists of Montreal have the same grievance as those of Toronto, namely that they are denied their constitutional rights by police interference with their meetings. A protest has been sent on their behalf to the Chief Electoral Officer at Ottawa.

Both are Confident.

As is usual on the eve of an election, both parties profess the utmost confidence. Mr. King declares that the Government will hold its own in Quebec and possibly improve its position. With but four seats held by the Opposition, it is clear that their is little margin for improvement from the Liberal point of view. On the other hand, the Conservatives claim a number of seats are as good as captured. It is safe to predict that there will be no landslide in Quebec and that the apportionment of seats from its province after July 28, will be little changed from that of the last

BLUE RUIN TALK IS NOT NEEDED IN LAKEFIELD

Declares J. J. Duffus at Party Rally Held in That Village.

DEBT IS REDUCED.

British Preference Has Brought to Canada Many Fine Industries.

The "blue ruin" predictions of the Conservative party four and five years ago have not materialized in Lakefield, J. J. Duffus commented in his address at Lakefield last night.

"Lakefield has shared in the prosperity which Canada has enjoyed under the Liberal administration," he candidate continued. "You remember that in 1926, and also in 1925, the Hon. Arthur Meighen and other speakers of the Conservative party, told the people that if the Liberals were returned to power the industries would be forced to close down and smoke would no longer pour from the chimneys."

"That propaganda perhaps got some votes for the Conservatives, but Canada has gone on to greater prosperity, and here in Lakefield I am glad to see that your cement industry has grown and is busy. The smokestack is not only pouring out smoke, but it is now higher than ever, and is one of the sights of this district. In this election you hear the same cry of "blue ruin," but I ask you not to be misled again."

Mr. Duffus said that Conservatives were making a lot of statements which were not based on facts.

Says Remark Unfair.

"At a meeting here a few days ago my friend Mr. Corkery said: "What will happen to the Dominion of Canada if the government is again returned to power?" He left the bald statement in just those words as if to create in the minds of the people of Douro an impression unfavorable to the Liberal Government. I say it would be a blessing for Canada if Mackenzie King, or some equally capable Prime Minister, who could make a proportionate reduction in the national debt, could guide this country for the next 41 years, for by that time, and at the same rate of reduction, our debt would be completely wiped out."

Mr. Duffus said that since the Dunning Budget was brought down three British industries had decided to locate in Ontario, and there was every prospect of others coming.

Quotes Recent Opinion.

Quoting from a Toronto newspaper of this week the candidate read as follows: "Industrial England is looking forward with deep interest to the result of the Dominion election this month. I do not remember, in fact, when interest was so keen in the result of a Canadian election, and campaign results are followed closely," said Stuart A. Lister of

(Continued on Page 3)

Canada imported 3,013 combines from the United States last year.

SUICIDE NOTE FOUND IN AUTO

Niagara Falls Police Search Banks of River For Clue.

DROP OF 70 FEET.

NIAGARA FALLS, Ont., July 19 (C.P.)—City police are investigating a suicide note left in a car on the River Road. The car was found abandoned on the edge of the road two hundred feet from the lower bridge. A note pinned to the steering wheel, read as follows: "Notify mother at 136 Mayer avenue, Buffalo. Tell her I'm sorry. I have done my best, Harry." The car, bearing a New York State license, was found to be registered in the name of George H. Green, 136 Mayer avenue, Buffalo. There is a drop of seventy feet into the river at the point where the car was found or he could have walked from a path to the water edge; the police are searching the banks. A fine wrist-watch was found hanging on the instrument board.

Charged with having caused the death of his wife while autoing with her, Louis Beatty, a prominent merchant of Dublin, Ireland, has been arrested, and Beatty's defense is that she was killed in an accidental crash with a taxi.

SIX ARE POISONED IN KITCHENER BY INFECTED CHEESE

Medical Health Officer Lays Ban on Limburger Variety.

TESTS BEING MADE.

Believe Trouble Starts in Milk Supply From Rural District.

KITCHENER, Ont., July 19. — Limburger cheese in this city has caused the serious illness of six persons, according to reports made to the medical health department and as a result the medical health officer has requested the public to refrain from eating this food until the reports of tests being made are known. Samples have been sent to the Ontario laboratories at Toronto.

Some time ago the local department had tests made and the reports then were that the cheese had been made from infected milk obtained from diseased cows. As the source of the cheese was outside the city the health department was powerless and it was anticipated that the Ontario Department would act and have the source of supply cleaned up or cut off.

Dr. Forbes Godfrey, Minister of Health, last night verified the information that a number of Kitchener people had been poisoned by eating cheese Results of an analysis made in the Ontario laboratories here had shown that the food was infected, he declared

It was suspected that the seat of the trouble was an infected milk supply somewhere in the rural districts outside of Kitchener, Dr. Godfrey said Officials of the health department were at present busy trying to locate the source of the tainted supply and he expected that it would shortly be found. Whether the infection in the milk came from diseased cattle or was getitng into the milk by reason of dirty containers, and the hot weather, the Minister was not prepared to say.

"It's the old, old story," he declared. "Almost every summer there is trouble in different parts of Ontario with infected milk. The hot weather is frequently the cause of it."

No cases of poisoning through infected dairy products have been reported in Toronto, Dr. Gordon B. Jackson, medical health officer, stated last night.

When a woman told Judge Cluer of Shoreditch, England, recently that her misdeeds were caused by a case of "nerves," and she needed treatment, he replied: "The only doctors you need for your nerves are Dr. Quiet, Dr. Diet and Dr. Merryman, and they charge you nothing."

Gordon's Reply

MR. PECK VOTED AGAINST preventing United States vegetables and fruits flooding the Canadian market when Canadian fruits and vegetables were in season.

MR. PECK VOTED AGAINST preventing United States butter and eggs flooding our market at a time when these commodities are produced in Canada in the greatest amounts.

MR. PECK VOTED AGAINST removing $32,000,000.00 of taxation from the shoulders of the householders.

MR. PECK VOTED AGAINST British preference.

MR. PECK VOTED AGAINST trading within the Empire, and voted in favor of trading with the United States in preference to trading with the British Dominions.

MR. PECK VOTED AGAINST the bounty in favor of Canadian coal used for smelting and which will help the wage-earners to the extent of $170,000,000.00 per year.

MR. PECK VOTED AGAINST putting a duty on New Zealand butter of 4c per lb., and on United States butter of 6c per lb., and voted against the dairy industry of Canada.

MR. PECK VOTED AGAINST divorces being tried by the courts to reduce divorces, and supported a policy of having them tried by committees of Parliament.

MR. PECK FAILED TO HAVE a provision made that guilty divorced persons should not have the right to re-marry.

G. N. Gordon, Peterborough

Priceless documents stolen recently from the Royal Army Medical Library at Millbrank, England, include a sixteenth century Sharagram Bible written in Armenian, and the only known copy in existence of Richard's book on surgery, written in 1672.

Year after year additional thousands of car owners turn to British American Gasolene and lubricating Oils.

Owners of motor cars, tractors and trucks find these products--offered by a great Canadian organization--permit them to enjoy unequalled performance all year 'round.

A GRADE FOR EVERY CAR TRACTOR AND TRUCK

The BRITISH AMERICAN OIL CO. LIMITED

Peerless, Super-Power and British American ETHYL Gasolenes - Autolene Oils

The Omnipresence of God

(A Passage from a Great Religious Classic)

His eye is upon every hour of my existence. His Spirit is intimately present with every thought of my heart. His inspiration gives birth to every purpose within me. His hand impresses a direction on every footstep of my goings. Every breath I enhale is drawn by an energy which God deals out to me. This body, which, upon the slightest derangement, would become the prey of death, or of woeful suffering, is now at ease, because He is at this moment warding off from me a thousand dangers, and upholding the thousand movements of its complex and delicate machinery. His presiding influence keeps by me through the whole current of my restless and ever-changing history. When I walk by the wayside, He is along with me. When I enter into company, amid all my forgetfulness of Him, He never forgets me. In the silent watches of the night, when my eyelids have closed, and my spirit has sunk into unconsciousness, the observant eye of Him who never slumbers is upon me. I cannot fly from His presence. Go where I will, He tends me, and watches me and cares for me; and the same Being who is now at work in the remotest domain of nature and of providence, is also at my hand to eke out to me every moment of my being and to uphold me in the exercise of all my feelings, and of all my faculties.—Thomas Chalmers.

The Question ? ? Box ? ?

In this corner the enquiries of readers on Biblical and religious problems are answered. Address "The Q. B. Editor c-o The Examiner.

Q.—On Saturday afternoon my boy John came in and asked my wife for a piece of chocolate cake. As his mother did not want to spoil his appetite for dinner, she told him that it was all eaten up, but there was, as a matter of fact, one piece left, for when John had gone out she told me. It made me think, though, did she do right?—J.P.B.

A.—Lies are never excusable, and it is wrong to lie to children though it is very easy to choose this way of avoiding a conflict with a childish will.

We should never lie at any time. We should either speak the truth or remain silent. When a mother lies to her children they will find it out sooner or later, and if they love and trust her, the discovery that their mother is a liar is a great shock, undermining their respect for her.

I know the case of a boy who was lied to carelessly by his mother, but who found her out. Thereafter he began to distrust her, and there grew up a barrier of reserve between them which succeeding years have not broken down. She cannot understand his coolness, and he, ashamed for her, will not tell her the truth frankly.

It has been argued at times that it is necessary to lie. That for example a general who knows that the battle before him is more likely to bring disaster than victory, should encourage his troops with false hopes, in order to raise their spirits. But, however black the outlook, he does not need to lie, and if he does his insincerity will be almost certainly discovered by the most observant of his men.

* * *

Q.—Shakespeare said that God dies with men. Do you really think so?

A.—Shakespeare did not really say, "The evil that men do lives after them, the good is oft interred with their bones." It is one of his characters in his plays who uses these words.

He puts them into the mouth of Marcus Antonius, whose purpose is not to tell the truth, but to arouse the people against the murderers of Caesar. So he starts off with a cunning lie, he says, "I come to bury Caesar, not to praise him," and proceeds to praise him, with subtle cleverness.

When he stands down, having worked the people up into a fury, he says to himself, "Mischief, thou art afoot." He meant to make trouble, and having succeeded, he pats himself on the back.

Shakespeare was too wise to say that the good died with men. It is so obviously untrue. The good that men do is often remembered when their evil deeds are forgotten. Many great and good men have to die before they obtain recognition of their virtues. The good that Jesus and the apostles and the prophets accomplished did not die with them.

* * *

Q.—The question has arisen in our Bible class about the correct attitude in prayer. Should we kneel or bend over?—K.L.

A.—In praying it is essential that the thought should be concentrated upon the prayer. A slovenly physical attitude has an effect upon the mind and in it the attention is more likely to wander. We may be reciting the words of the Lord's Prayer and thinking about something that has no relation to it at all.

When we kneel with the body straight upright and with the hands clasped before us we are poised, and our whole attitude being directed towards one end, we are more likely to remember that we are praying, not taking a rest.

When prayer or meditation is prolonged the quietening of the mind has a tendency to send us to sleep, but it is very difficult to fall asleep if the body from the knees is held upright. Try it.

Q.—What did Jesus mean in Luke 22:38, when He said, "Two swords were enough." Apparently to deal with His enemies who were coming to take Him?

A.—The passages from verses 35 to 38 has puzzled many people. Adam Clarke, whose commentary is a noted one, frankly admitted that he did not understand the reference to the two swords.

But scholars are coming to agree that Jesus spoke in irony. It is evident that He did not mean the disciples to use the swords, for when Peter employed one of the weapons He rebuked him.

This interpretation of the passage is supported by Jesus' quotation (in verse 37) from the 53rd chapter of Isaiah, whose significance Peter either failed to understand or forgot when the crisis occurred.

In the succeeding words in Isaiah 13, it is written of Christ: "He is brought as a lamb to the slaughter, and as a sheep before her shearers is dumb, so He openeth not His mouth," indicating that He was "to turn the other cheek."

St. Paul's

Presbyterian Church

Rev. Wm. Allan, Minister.

M. E. Chenhall, A.R.C.O., Organist.

Short Summer Services

At 11 a.m.

"SELAH"

At 7 p.m.

HOW DARING!

These will be the last services conducted by the minister before going on vacation.

Sunday School at 9.45 a.m.

BLUE RUIN TALK IS NOT NEEDED

(Continued from Page 1)

Trafalgar, just returned after a three years' stay abroad. Mr. Lister is a son of the late Sir Ashton Lister, former member of the British Parliament. "Many of our manufacturing firms with overseas trade are preparing for expansion, and in the event of the return of the King government, and the adoption of the intra-Empire trade policy at the coming election, I am convinced that you will see an influx of British branch firms to Canada," said Mr. Lister.

Preference Brought Industries.

The British Preference, Mr. Duffus continued, had brought to Canada many branches of United States industries. Some of them were located in Peterborough, and depended to a considerable extent upon their trade within the Empire.

"We have every reason to believe," the speaker continued, that the Dunning Budget will have the effect of bringing other companies to our city of Peterborough, not only from the United States, but from the Old Country as well. That will build up our city, provide more employment and greatly improve our home market for the produce of our farmers."

Mr. Duffus asked his audience whether they thought a Conservative speaker in this riding was fair in his assertion that Mackenzie King wasn't fit to run a corner grocery store—let alone the Dominion of Canada?

"I ask you if Premier Ferguson is playing the game when he speaks of the Liberal administration at Ottawa as a lot of old women. Surely a man who holds the position of Prime Minister of this province could discuss the affairs of our country and the policies of the two parties in an intelligent and forward - looking manner."

A New Problem.

"One of the new conditions which the Government of Canada has to deal with, and which I hope the people are taking seriously into consideration, is the fact that the United States has closed their doors of commerce in our face. So we must seek new markets for our products. If we don't sell our wheat, for inexample, it will stay in the granaries, instead of being converted into cash, and we will be in danger of serious unemployment. We have every prospect of a good harvest in this country, and that brings home to us the necessity of obtaining markets for our produce, and also for the products of our factories. The home market is not sufficient.

"A Sure Solution."

"The surest solution to that problem is to join with the other nations of the British Empire in trade within the Empire that will be to our mutual advantage. Standing together the British Empire will be a self-reliant and self-contained economic unit. That is what you are asked to decide on election day, and the Dunning Budget of the Liberal party offers to the Canadian people a new era of Empire relations that will bring us a new and enduring and increasing prosperity.

Reeve C. S. Tanner presided as chairman of the meeting. Mrs. J. Forbes Allan and Joseph Wearing were the assisting speakers. The addresses were interspersed with readings by Mrs. Hazel Davidson McClelland of Peterborough, and vocal solos by Mrs. MacMillan of Lakefield.

HON. J. C. ELLIOTT, K.C., ADDRESSES LARGE AUDIENCE IN COBOURG HALL

(Continued from page one.)

trade and that such expenditure was made when the people of the Dominion had proved that it was essential, and that although the cost of the dollar is only two-thirds of what it was in pre-war times the Government has spent on public works, including all increases, four million dollars a year less than the Conservatives spent when they were in power. "I am proud of the record of my Department,' the speaker declared, "and of the record of the Government."

Soldiers' Pensions.

Making passing reference to Soldiers' Pensions, the speaker contended that returned soldiers felt they were not being properly treated at the time the Liberals took over office from the Conservatives. They felt that instances had been proved that where the men were unable to show that their disability was due to war service they were not recognized for pensions — the door had been closed in their faces. Mackenzie King and his Government removed the various causes of friction," the Minister averred. The people of British Columbia were given the land to which they felt they were entitled. The people of the Prairie Provinces and the Maritimes were pacified, and the soldiers' pensions were readjusted.

The Hon. Mr. Elliott, criticizing the action of Premier G. Howard Ferguson, said the Government also tried to treat the people of the province properly in connection with the Hydro rights, but Ferguson took issue with what was termed the five-cent speech, and consequently the offer was not taken advantage of.

Ferguson, finding that the five-cent issue did not take well, complains that Ontario has not been properly treated with regard to the power rights on the St. Lawrence. It is his privilege to ally himself with the Conservative Party, admitted the speaker, "but I find fault with him in so much as he changes his reasons too much."

Discussing the offer made to Ontario and Quebec Provinces concerning St. Lawrence Waterway rights under B.N.A. Act., Mr. Elliott thought that it was extremely fair and was made by Premier King, who recognizes that harmony in any country is of the utmost importance.

"The point I wish to make is that the grievances which were troubling the Dominion of Canada when the present Government came into power have all been eradicated. Apart from a little unemployment and the wheat situation, Canada is in a better position than any other country in the world."

In touching on the policy of British preference introduced under Laurier and Fielding, the speaker said in effect that it is advisable that we trade with our own kith and kin. He thought that the Robb Budgets, which had brought so much satisfaction to the people of Canada were absolutely eclipsed by the present Budget, which he referred to as the most scientific piece of legislation ever introduced into Canada.

The Real Issue.

The Leader of the Opposition had said, when the Budget was issued, "that is our policy," and a little while later had declared "that it was an American Budget." During the course of the debates, the Leader of the Opposition said, "a dollar that might be spent in Canada, if spent in the West Indies, is no better than a dollar spent in the United States." And after all, this is the real issue in this campaign, declared Hon. Mr. Elliott.

"Now, ladies and gentlemen, you all know the ties which bind Canada to the Empire and its various component parts, during the years of the past. You know perhaps at the present time, while we have talk of unemployment that through a kindly Providence the people of Canada are better off to-day than any country in the world, and you know also that Great Britain is coming through a strain greater than she has ever had to bear, although she will come through with her head up as she has always done in the past. For these reasons we will give Britain a preference, and that is the prime issue."

W. A. Fraser Speaks

"Mr. Ferguson is in this campaign because he hates Premier King and he hates his government," claimed W. A. Fraser, attacking Premier Ferguson for the part he is taking in the election, at the opening of his address.

"I want to ask Ferguson how he has the audacity to stand on the public platform and bombastically bellow in his intoxication from the results of the Provincial election, "I stand on guard for Ontario's rights.' I want Ferguson to tell the people of Ontario something about the Hydro Electric Power Commission, which is dominated by him and which is the greatest octopus the people of this Province know.

"Ferguson is using it for the dumping of Canadian power into American industries," he continued, adding that the Hydro is sending across the border 240,000 kilowatts of power.

"I want to tell Ferguson, that he used every means in his power when he went to the Federal Government in March, 1930, to require the Department to increase the Power Commission's export license; to increase the power which is now going to the States to 480,000 kilowatts.

Reduce Power Cost

"If Ferguson, instead of howling about unemployment, would do something to keep down the cost of power and not make his public-owned system of assistance to the United States, he might materially add to the properity of the people of the Province of Ontario. I want Ferguson to deny these statements.

"I notice that the third candidate at the end of this field used the term 'Progressive'," he commented, launching a scathing attack on Mrs. Edith Kerr Macdonald, Independent-Liberal-Progressive candidate in Cobourg. Pointing out that the Liberal party has the whole-hearted support of the Progressives, he asked: "Is there anything else for me than to accept Mrs. Edith Kerr Macdonald as a Tory candidate? I believe Mrs. Macdonald is endorsed by the Tory party either secretly or openly."

Answers Attacks

Mr. Fraser answered attacks made on him by the opposition with regard to the Government aviation camp which is now being built at Trenton, and the Cobourg harbor matter. He pointed out the impossibility of Cobourg as a site for the Government flying camp.

On the subject of the harbor, he promised: "If elected, I am going to keep at the Minister of Public Works until he gets the Cobourg harbor developed as I think it should be in the interests of the people of Cobourg and district."

"Don't forget Port Hope," cried a heckler.

"When we get done Port Hope will be a suburb of Cobourg," was his reply.

Not An Outsider

Mr. Fraser answered Tory claims that he is an "outsider" in Cobourg, claiming: "I have more money invested in Northumberland County—100 per cent over than both the Tory candidates."

Miss Grace Anderson, president of the Campbellford Ladies' Liberal Association, dealt with the record of the Government. She lauded the Government for its financial success since it took over the reins of power and expressed a plea that the Government be put back and allowed to complete the great work it has been doing with the National railway system and especially the Hudson Bay line, which is to be completed in 1931.

Denmark's King at Ireland Event.

The King and Queen of Denmark photographed with the Prime Minister of Iceland (extreme right) when they arrived at Reyykjavik to open the 1,0000th anniversary celebrations of Iceland's parliament.

BURKE AND CARTER TWO LEADERS IN AGGREGATE EVENTS AT BISLEY

Former Has Total Score of 497 While Latter Has 290 Out of Possible 310.

COMPETITION RESULTS.

Bisley Camp, England, July 19.—(C. P.) — Lieut. Desmond Burke of Ottawa, and Lieut. A. C. Carter, of Toronto, are Canadian leaders in the two great aggregate events of the National Rifle Association's Empire meeting.

Burke led all Canadians with the excellent total of 497 out of a possible 535 in the Grand, as the last competition in that aggregate closed yesterday. Lieut. Carter had 290 out of a possible 310 in the all comers' aggregate, also closing to-day.

These aggregates include most of the major service rifle competitions of the two-week meeting. The Canadian aggregates in these events were compiled as follows.

First figures grand aggregate, second, figures, all comers:

Desmond Burke, Ottawa	497	286
Hawkinson, Toronto	495	287
Rusk, Ottawa	493	285
J. Bowen, Edmonton	491	284
Emslie, Toronto	490	277
Carter, Toronto	489	290
Foam, Montreal	489	281
Timbrell, Toronto	489	263
J. E. Foreman, Hamilton	485	282
Down, St. John	482	277
Alex. Parnell, Montreal	481	277
W. G. Holland, Victoria	479	271
J. H. Regan, Victoria	479	275
W. H. Ruffell, Victoria	479	267
Alex. Martin	477	274
Austman, Kenaston, Sask.	476	275
Jamieson, Torono	473	266
Molesey, Winnipeg	471	256
Hobbs, Lansing, Ont.	465	270
Moore, St. John	465	267
Crowe, Guelph	462	266

CROP SITUATION BRIGHT IN WEST

Alberta and Saskatchewan Both Need Some Rain.

HAIL DOES DAMAGE.

WINNIPEG, Man., July 19 (C.P.).—The crop situation in the West is generally better than last year in all three Prairie Provinces, according to the tenth crop report of the Canadian Bank of Commerce. Good rains would be welcomed throughout Saskatchewan, it is noted, and in Alberta seasonal rains during the rest of the season will decide the outcome.

The harvest will be early, in all probability, in the three provinces.

Grain Raked By Hail.

SASKATOON, Sask., July 19 (C.P.).—Grain stands in this part of Saskatchewan have again been raked by the storm king. Latest of the ravages came last night, when a combination of terrific wind and pelting rain laid many fields low, causing crop loss in some areas estimated at from 80 to 100 per cent.

Truck gardens also were felled by the force of the gale, and considerable property damage was done.

South of Coronation, Alta., hailstones as big as teacups accompanied the wind.

QUEENSBORO.

Mr. and Mrs. Robert Fleming and family of Springbrook spent Wednesday with her parents, Mr. and Mrs. Harry Tokley.

Mrs. Hiram Green, spent a day in Belleville recently, visiting her daughter Jessie who is in the General Hospital there.

Mr. and Mrs. Harry Tokley, visited friends in Springbrook, on Tuesday.

Mr. Henry Roushorn, has had a new steel roof put on his barn.

Trent River

The members of the Women's Institute held a successful afternoon bridge and euchre and sale of homemade cooking on Wednesday afternoon at Coral Gables Casino when the prizes for bridge were won as follows: Mrs. Will Bryans, first prize, with consolation awarded to Mrs. F. H. McNichol; euchre—Mrs. P. Logan, of Havelock, first prize with the consolation going to Mrs. Holmes of Toronto.

Recent visitors with Mr. and Mrs. George Brooks included Mrs. Margaret Venters and son Albert; Miss Geraldine Dick, of Toronto.

Miss Edna Brooks spent the week-end in Toronto.

Mr. and Mrs. George Brooks were recent visitors to Peterborough.

Mr. and Mrs. Huffman and Bobbie Saegal left on Wednesday, for Lakehurst, Ohio, after spending a few days at the Cook cottage. During their holiday they landed some very fine fish. Master Bobbie Saegal, who is only 4 years of age, was proud of his catch of a four pound lunge.

Mr. Frank McLung and son Bob, left on Thursday, for Toronto, after spending a few days at the Cook cottage.

Mr. and Mrs. Ensley and children, of Detroit, are the guests for two weeks, at Idlewood.

Miss Alice Scully, daughter of Mr. and Mrs. George Scully, of Toronto, left with a party last week for an ocean voyage.

THOMASBURG.

Miss Lillian Bateman, of Toronto, is visiting at the home of Mr. Irvine Bateman.

Mr. and Mrs. Charles Latchford, of Belleville, spent Sunday with Mr. Robert McCamon, of Chapman.

Mr. and Mrs. George Sherry and Mr. Wilber Sherry and son Ronald, were recent guests at the home of Mr. John Geen, of Fuller.

Mr. and Mrs. Harold Morton and family, spent Sunday at the home of Mrs. Richard Fleming, of Ivanhoe.

Mr. and Mrs. Grantley Burleigh, were recent guests with Mr. and Mrs. Walter Harrison.

Mr. anc Mrs. Robert Southworth, of Detroit, and Mr. and Mrs. Clarence Prentice, spent Monday at the home of Mr. George Palmateer, of Buller Siding.

Mrs. Damon McCamon and sons, Glenn and Clifford, were guests at the home of Mr. and Mrs. Walter Harrison, recently.

HALL'S BRIDGE.

Miss Irene Simpkins sailed to England last week on the C.P.R. s.s.M.S. Empress of Scotland, to visit relatives.

Mr. and Mrs. Ford Gargett, of Cleveland, Ohio, and Mr. and Mrs. McFee, of Medina, Ohio, are the guests of Mr. and Mrs. McKentie, at Scotsman's Point.

The steamer Stoney Lake with 200 passengers, members of the Fenelon Falls Sunday School, tied up here recently when the visitors enjoyed sports and other games before returning home.

A very successful lawn social in aid of the Lakehurst Ladies' Aid was held at the home of Mr. and Mrs. William Shearer, the grounds being beautifully decorated for the occasion. Rev. Mr. Walker acted as chairman and members of St. Paul's quartette, of Peterborough, supplied the musical items on the program.

Boats passing through Buckhorn Lock recently included the "Folden" of Toronto; "Ferdinand," of Cornwall; the "Jerome L" and scow; the "Charmalee" and the "Clovelly."

THE UNITED CHURCH OF CANADA

ST. ANDREW'S - TRINITY

Rev. Chas. V. McLean, M.A., Ph.D., Minister.

11 a.m. Service in St. Andrew's

7 p.m. Service in Trinity

Mr. Garnet Best, Tenor Soloist, of Winnipeg, will sing at the Morning Service.

MARK ST. UNITED CHURCH

Minister: Rev. A. E. Thornley, M.A.

Leader and Organist, Mrs. W. A. Greenslade

10.00 a.m.—Sunday School.

11.00 a.m.—Public Worship. Subject: "The Measure of a Man."

7.00 p.m.—Subject - "The Youth of To-day."

ST. JAMES' United

(Corner of Romaine and Aylmer Streets)

A. E. Moorhouse, Minister — F. Stevens, Organist

10.00 a.m.—THF CHURCH SCHOOL.

11.00 a.m.—"THE OUTCRY OF THE HEART AND FLESH"

7.00 p.m.—"CHRIST THE POWER OF GOD"

This Service will be opened with a Song Service.

KNOX UNITED CHURCH

REV. WM. McDONALD, B.A., B.D., Minister

MR. WM. R. POTTER, Organist

MORNING SERVICE ONLY

11.00 a.m.—The Sunday School meets with the Congregation for the worship period.

11.30 a.m.—Sermon by Rev. S. H. Moyer, B.A., of Springville - "LIKE AS A FATHER"

Make this single service a rally for all our members.

PARK ST. BAPTIST CHURCH

REV. J. L. HARTON, B.Th., Pastor.

11 a.m.—PUBLIC WORSHIP AND SUNDAY SCHOOL

7 p.m.—PUBLIC WORSHIP.

Union Services

At 11.00 a.m. in

George Street United Church

Preacher—REV. J. E. J. MILLYARD.

At 7.00 p.m. in

Murray Street Baptist Church

Preacher—REV. ROBERT HICKS, B.D., of Trinity Church, Wallaceburg.

Guest Organist and Choir Conductor

Herman G. Fowler, of Trinity Church, Ingersoll.

You are cordially invited to these services.

Bethany Tabernacle

(GEORGE STREET)

10.00 a.m.—Bible School—Open All Summer.

11 a.m.—MORNING WORSHIP.

7.00 p.m.—

Lot's Mistake And Deliverance

Hearty Singing.

REV. O. H. JOHNSON, Pastor.

CHRISTIAN AND MISSIONARY ALLIANCE.

THE GOSPEL IS STILL THE POWER OF GOD unto Salvation to every one THAT BELIEVETH.

It will be told out in

LEGION HALL

at Seven TO-MORROW, and in THE PARK at 8.15.

MORNING SUNDAY SCHOOL CLASSES for every age.

Come along WORSHIP Gathering at Eleven o'clock.

ROMAN CATHOLIC

ST. PETER'S CATHEDRAL

Vespers at 7 p.m.

Masses at 7.30, 9, and 10.30 a.m.

ANGLICAN

ST. JOHN'S CHURCH

Rev. R. C. Blagrave, D.D., Vicar.

Rev. E. R. James.

Fifth Sunday After Trinity.

8.30 a.m.—Holy Communion.

9.45 a.m.—Sunday School and Bible Classes.

11.00 a.m.—Morning Prayer Rev. E. R. James.

7.00 p.m.—Evensong. Rev. E. R. James.

Frederick G. Mann, Organist and Choirmaster.

ALL SAINTS' CHURCH

Cor. Rubidge and Sherbrooke Sts.

Rev. J. D. Paterson, Rector.

Fifth Sunday After Trinity.

8.30 a.m.—Holy Communion.

11.00 a.m.—Morning Prayer and Sunday School.

7.00 p.m.—Evening Prayer.

ST. LUKE'S CHURCH

Corner Rogers and Robinson Streets

Rev. Geo. J. Bousfield, B.A., Rector.

Fifth Sunday After Trinity.

Services at 8 a.m., 11 a.m., and 7 p.m.

10 a.m.—Sunday School and Bible Class.

Holy Baptism by Appointment.

ST. GEORGE'S CHURCH

Braidwood Ave., South Peterborough

Rev. J. L. Hughes, Rector

Fifth Sunday After Trinity.

9.15 a.m.—Matins and Litany.

10.00 a.m.—Sunday School.

11.00 a.m.—Choral Eucharist.

7 p.m.—Evensong.

ASSEMBLY GOSPEL HALL

(Brock Street, near Aylmer)

The Gospel will be preached on the Lord's Day at 7 p.m., by Evangelist James Blackwood, from Montreal. Subject: "The Vision of the Throne"

Each Night during the week (except Saturday) at 8 p.m.

All are heartily welcome.

The Examiner

The Examiner is a member of the Audit Bureau of Circulation.

The Daily Examiner, published every lawful evening by The Peterborough Examiner Limited. Office: 419 George Street. $6.00 per year delivered in City; out-of-town subscribers, by mail, $4.80 a year.

U. S. REPRESENTATIVES.

Special U. S. Representatives—W. H. Stockwell, 629 People's Gas Building, Chicago, Ill.

New York—Chas. F. Miller, 225 Fifth Avenue.

Advertising Rates on Application.

R. M. GLOVER, Managing Director.

PHONES — Editorial, 1601; Business Office, 1600. Private Branch Exchange to all Departments.

SATURDAY, JULY 19, 1930

A MORE ENLIGHTENED ELECTORATE.

The radio, bringing the actual words of leading speakers into the homes of the electors, is doing its part in enlightening the voters as to the issues of the present election.

There is, however, an even more important factor and that is the fact that the daily newspapers, with one or two exceptions, are making no discrimination in their news columns, and are giving full and unbiased reports of all important meetings regardless of the auspices under which those meetings are being held.

There was a time when party organs featured only the utterances of the orators of their own party, using little or nothing of opposition speeches.

A happier condition of affairs has, however, developed and voters are thus in a much better position to study the issues and to learn both sides of the question than they were in the elections of yesteryear, when they read only the arguments of their own party and steadfastly refused to believe anything to the contrary that they might happen to see in newspapers unfriendly to their cause.

SHOULDN'T BE POLITICAL FOOTBALL.

What The Examiner feared when it advised weeks ago that legislation on behalf of returned soldiers should not be made an issue in the present election has already begun to develop.

Different veterans have taken the political platform on one side or the other to discuss this question, and as a result there is arising a current of ill-feeling among the returned men themselves that is detrimental to their interests and harmful to the veterans' associations.

Such a result was inevitable once the matter was dragged into the campaign.

Individual returned men have their own political views and the right to express them, but when they begin to quarrel as to which political party deserves the most credit for assisting the returned men they are hurting their own interests and doing the politicians very little service.

The two political parties would have been well advised not to mention soldier problems at all, and when they departed from that principle they paved the way for a lot of trouble for themselves and for the veterans.

The question should never have been made a political football.

ARTIFICIAL RESPIRATION.

The Metropolitan Life Insurance Company has done a useful service to the public generally in issuing a booklet in which instructions are given as to the proper methods of artificial respiration to be used in cases of drowning, electric shock and gas poisoning.

At Lindsay the other day a Toronto man rescued his eight-year son from the river, and although the little victim was unconscious, the father was able to save the boy's life because he knew how to stimulate respiration.

It is knowledge that everybody should possess because it may mean the difference between life and death.

The prone method described in this booklet is not only effective, but it is simple, and there is no reason why young people as well as adults should not learn the essential details of the operation.

When knowledge that may save lives is so readily acquired it would seem to be merely common sense for people generally to study the proper methods and learn how to apply them quickly and effectively.

To allow a victim of drowning or shock to wait until a doctor can be summoned usually means that medical aid arrives too late to be of any avail.

STILL A QUIET ELECTION.

With Premier Taschereau of Quebec entering the federal battle on behalf of the Liberal Government, most of the provincial premiers are now hotly engaged in the struggle.

The activity of the provincial administrations supplementing the work of the federal organizations surely should have the effect at least of stirring up popular interest in the Dominion campaign and of inducing a larger percentage of voters than usual to go to the polls.

And yet if the lack of excitement noted in Peterborough is any criterion, the ballyhoo of the rival parties is not producing that effect.

With voting only a week away, it cannot be said that the interest is in any way keen.

The fact that the election is being held in mid-summer is probably one cause for that condition, and another is the length of the campaign.

The electors having heard the key speeches of the leaders over the radio weeks ago, have failed to develop a great deal of interest in subsequent meetings.

There is a week of campaigning left, and especially in Ontario, it will be a week of ceaseless effort on the part of the political organizations.

It may be that this extraordinary pressure on the eve of the election will arouse the electors out of their apathy and indifference.

THE POPE'S WARNING.

The Pope is reported to be seriously concerned regarding communistic propaganda on this continent. His Holiness, in a private audience with Monsignor John A. Ryan, rector of the National Catholic University at Washington, warned the United States of the menace, saying the people of that country "do not realize how far it has spread already, nor completely what its spread means." Times of financial depression and unemployment, such as that through which the world is now passing, are most favorable for the spread of bolshevist doctrine, he added. That these fears are not without warrant is seen by the evidence given before the Government committee specially appointed to investigate Red activities in New York and other American cities. Testimony submitted by school authorities regarding the "Young Pioneers" movement is of a most disturbing character. It is said that, under the guidance of Moscow representatives, this organization is now operating in 21 States and teaching the doctrines of the Soviets in no fewer than 63 cities. The school pupils are openly urged in printed circulars to overthrow the Government, and "strong financial support" is furnished for the express purpose of substituting the anti-social and anti-religious communistic system for the existing regime.

It would be too much to expect that Canada was being left out of account in these Russian activities. As a matter of fact, it is common knowledge that a very active propaganda is being conducted among the young people of many centres, more or less secretly. The latest manifestation comes from a summer camp near Toronto, which, according to reports, is dominated by the Young Communist League. The denial given by the organizers is not of a very convincing character, while the charges are quite categorical, including bowing to the Soviet flag, singing the Third International, wearing communist buttons, ridiculing the provincial school system, deriding religion, etc. It would be a fatal mistake for this Dominion to congratulate itself that it is exempt from the dangers that are revealing themselves in New York and other cities of the United States.—Hamilton Spectator.

STALEMATE IN CHINA.

Encouragement will be given to the friends of the Nanking Nationalists by the seeming military deadlock, since it indicates that their enemies have thus far failed to achieve the triumph which they promised last spring. The South remains in the hands of so-called "Communists" and the North is divided between Feng and Yen and their associates. The only serious losses which Nanking has sustained are in the Province of Shantung, where the Northerners have succeeded in partly ousting the followers of the Nationalists. But the latest reports show that the Northerners are handicapped by the lack of means of transportation. The Nanking group retains control of the area in the immediate vicinity of the Yangtse Valley.

Two main facts stand out—China is hopelessly divided into factions, and the Nationalists still hold the most important strategic position in the country. The Yangtse Valley has ever been the heart of China—the "Middle Kingdom" of days past. Not only is it geographically near the centre of China, but the river itself is navigable far into the interior, yielding the easiest and most effective means of communication in China. So famous a student of strategy as Admiral Mahan noted that it was the logical modern centre. He predicted more than a quarter of a century ago that the capital would some day be moved to Nanking, as the most suitable spot in China. Thither, three years ago, the capital was moved. But, despite strategy and geography, there is no knowing how long it will remain there.

Only last week it was reported that the Northerners were seeking to lure back to Peking several thousand officials of the Nanking Government who, presumably, would exercise under the Northern generals the same functions that they had in Nanking. Such shifts of allegiance are not uncommon in Chinese political life, though they do not, as a rule, occur so easily as the dispatches would suggest. A few bureau chiefs and other like officials might be lured from one to the other centre; but no wholesale migration seems likely.

Extreme pessimism about the situation is not called for. Instead of criticizing because disorders continue, it would be fairer to recognize the fact that China never has been a political unit in the sense of a modern State, and that the various regional loyalties and jealousies are normal. So long as conditions within the individual provinces result in a measure of security for the inhabitants, the permutations and combinations of the political dictators are of only secondary importance.—New York Times.

EDITORIAL NOTES AND COMMENT.

And now for the last awful week.

It will soon be all over but the pressure of words, for the next few days will be a real test of the power of endurance of the Canadian people.

"Some men achieve fame through patent medicine advertisement, while others get into the limelight through changing their political allegiance on the eve of an election," says the St. Thomas Times-Journal.

It is the duty of every person on the voters' list to cast a ballot at the coming election. Surely the issues are of sufficient importance to justify a general use of the franchise.

There is one thing in favor of this political fighting. So far at least nobody has been disqualified on a foul.

"Under which flag?" asks the Brockville Recorder and Times, and somehow that question has a reminiscent sound.

When a man hasn't enough worry he should marry.—Chicago Daily News.

There are some grown men who can eat almost as much as a small boy.—Detroit News.

A writer says straw hats used to cost ten cents. Well, they are still worth it.—Brandon Sun.

Money is the thing you have to have to owe for the things you don't have to have.—Brandon Sun.

The only thing that equals the warmth of a woman's love is her temper.—Chicago Daily News.

Election: A process much like a player piano. The returns you get depend on the roll you put in.—Kitchener Record.

The fisherman's paradise is a place where he can fish all the time and never have to dig for bait.—Oshawa Times.

One of the oddities of life is that every centenarian has either used whiskey most of his life or left it alone. —Los Angeles Times.

Miss Marion Hollins, the golf star, recently made a million dollars in oil and now she doesn't have to make any better score than John D. Rockefeller.—New York Evening Post.

It may be that John D. Rockefeller, who celebrated his 91st birthday yesterday, has set himself to the task of living until his age is the same as his golf score.—Hamilton Spectator.

If John D. Rockefeller is correct in his theory that the less you talk the better golf you play, we know a former President who can give Bobby Jones a handicap. —New York Evening Post.

Books are too often associated with the unattractive grind, the dry-as-dust professor, the pretentious intellectual, and the sentimental school girl devouring the latest trash.—W. W. Norton.

Nobody has ever done any better than we may do.—Detroit News.

News of Our Own Village

So far the village council aint been asked to wear "shorts" so the folks'll wait a while to see Walt. Stocker's knees and Nagle Phelan's calves.

Our worthy mayor, Rolly Denne, has been holidaying in Quebec, east of here, and telling the folks where the best berg in Canada is to be found.

Ham Burnham packed his valise Thurs. and took to the stump in the interests of the Grit party. Village Tories say if Ham wants to broadcast they're willing to give him the air.

Dick Bennett of Calgary, west of us, aint going to be a visitor in our midst this election, Dick being in demand all over this fair province. Bill Finalyson from Queen's Park is coming next week, however, to say a word or 2 for Ed. Peck.

Sandy MacTavish might as well understand that he aint got a chance in the world to borrow that carnival whale and enter it in the big fish contest promoted by this great family journal.

In case the customers don't know it there is going to be a election in these parts a week from Mon., so folks might as well get ready to do their duty, if any.

A cricket team from Philadelphia, south of here, was pleasant visitors in our midst Tues. p.m., staying long enough to give the village lads a lacing. You're welcome back, any time boys, say we.

Joe Dufus and Ed. Peck is circulating round the rural sections of this enlightened constituency these days, and demon statisticians figure out that if all the words the boys is using was placed end to end they'd make some kind of a record or other.

Bill King, of Ottawa, east of here, who dropped in here last month for a talk is back in Ontario from an extended tour of the West. Bill says everything out that way is O.K.

Charlie Lacheur, our village postmaster, sez quite a jag of mail is coming in for tourists sojourning in these parts. The election is quite a boost to the post office business, too, and it looks like the new coat of paint might be paid for without causing no overdraft.

—F. D. C.

A Thought

SECRET OF PROSPERITY

The head of a great business, a fine man and an earnest Christian, known everywhere for his generous philanthopies, recently said to his employees in one of his shop talks:

"Doubtless you all want to double your riches without gambling. This is my advice—share them! Whether they be material or intellectual or social, share them! Their rapid increase will amaze you. If the sun had folded itself up in darkness it would have gone out long ago. When Jesus said: 'Give, and it shall be given unto you,' He gave the world the wisest recipe for riches it has ever known. Yet men are living the lives of misers, entangling themselves in labyrinths of falsehood, and riding broomsticks of wild theory and speculation with the open road to riches right at their door."

No truer statement could be made. The real secret of prosperity, both material and spiritual, is summed up in those few words. The pity is that more of us do not have the faith to try the recipe for ourselves.

NEGOTIATIONS BANNED

BOMBAY, India, July 17 (C.P.) — Sir Frederick Sykes, Governor of Bombay, told the Legislative Assembly to-day that there could be no negotiation with the factors of disorder in India. His speech constituted a severe indictment of the activities of the civil disobedience volunteers.

THE GRINGO PRIVATEER

By PETER B. KYNE

(Continued from yesterday.)

CHAPTER 19.

"That meek Christian spirit of yours will get you killed by Bruce or Gallegos before you've had another chance to get rid of them," the king complained.

"Speaking of that, sir, what was the reason for the sudden access of tenderness and mercy Your Highness exhibited this morning? Yesterday you would have kissed me had I delivered to you Miguel Gallegos in a shroud, but this morning you forbade the bans. May I respectfully remind Your Majesty that if I am to be hampered, even remotely, in this delicate matter, your prophecy is extremely liable to come true!"

"Muriel," the king replied maliciously, "thinks you're too young and innocent to die a violent death. She made me play thumbs-up."

Burney turned to the girl with a grave inclination of his black poll. "It's nice to discover who cares, princess."

"Mr. Burney," the young lady replied freezingly, "you are much too familiar on brief acquaintance. May I suggest you remember hereafter that you are merely one of the hired men on El Ranchito."

"He's my general manager," her father objected, "and I'll not have him insulted. The insult rights in general managers are vested in me alone. Muriel, you pipe down. You appear to have read into Mr. Burney's gracious remark a meaning not clear to me."

"If it had anything to do with cows you'd understand it. I'll not be treated as if I were a child, father. I'll not pipe down."

"Young lady says she'll not pipe down, Your Majesty," Burney informed his employer. "What are you doing to do about it? Do I have to resign in the middle of my contract in order to escape being insulted?"

The princess replied to his query. "You might retire to your own quarters, Mr. Burney."

"I think that is eminently sound advice, Your Majesty," Burney told her father. "This has been a long, hard, hot, dangerous day. I'm tired and if I remain here any longer your spoiled heir-apparent will get on my nerves. Ordinarily I could put up with her megrims and vapors, but after declining to kill Miguel Gallegos, merely as a favor to the lady, I think I should be spared these cruel verbal shafts. Have I the king's permission to retire?"

"You have! Har! Har-har! Har! Good night, son. You're certainly a comfort to me in my old age."

"Good night, sir. Thank you." He bowed elaborately to the princess and disappeared into the darkness.

"That man," said the princess presently, "is a crazy dreamer."

"Maybe so, honey, but I'd hate to be the man that wakes him up. You were unnecessarily rude to him, Muriel."

"He's impudent and arrogant and deserves to be put in his place."

"You watch your step or he'll put you in your place, my dear. If you worry that boy, the first thing you know he'll go away and never come back and then what'll you do?"

"To hear you talk, Dad, one would gather that I'm in love with him. The idea!"

"Honey," His Majesty suggested, "suppose you step inside and put that La Golondrina record on the phonograph. On nights like this I crave music and I like it slow and sad and plaintive, because the ghosts of all the sons I never had seem to flit around in the gloaming like bats ——"

The princess bent over him and smothered his mouth with kisses. "Oh, Dad," she whispered, "I had to pick a fight with him to keep from crying. He's so wonderful it just breaks my heart to think of the project he has under way. I can't believe he's so terribly, casually bloodthirsty as he pretends. He must have suffered some terrible wrong and it has embittered him. Why can't he realize that life is sweet ——"

The king fought his mouth free. "There's only one thing wrong with that young fellow," he declared. "His old man went broke in the cattle business and this lad has to fight his way back into it again. That's all. As soon as that job's finished Ken Burney will be so tame a jackrabbit can leap up and spit in his eye and get away with it."

"I can't understand him. He's so handsome, brilliant, witty, well-mannered and well-born, and yet he can descend to this sort of business and, apparently, enjoy it."

"He's got the intestinal investiture of a bear," His Majesty assured her with vulgar earnestness, "and the super-intelligence of a coyote. He ought to go far, provided his morality holds up, and I have a suspicion it will. He's broad between the ears and has a full, kind eye."

"You speak of him as though he were a horse," Muriel charged petulantly.

"I thought I asked for LaGolondrina," the king reminded her; whereupon she realized some other topic of conversation would be agreeable to him. So she subsided, but with a distinct feeling that she had been outgeneraled by two mere men and that Ken Burney had treated her with the tolerance usually reserved for very little girls who speak out of their turn.

The following morning Ken Burney was called on the telephone from Huachita. The man who answered his cheerful "hello" was none other than Senor Miguel Gallegos. "I hear," said Senor Gallegos, "that last night you and your men were in such a hurry to leave town you abandoned your horses in the local livery stable and fled in a rented car."

Burney laughed.

"I had a suspicion your or Martin Bruce might send a couple of good wing shots around to the livery stable last night to surprise us when we came for our horses."

"Not last night. Early this morning," Gallegos assured him brazenly. "Well, you're a smart young fellow, Burney. I admire brains wherever I find them, so I simply had to call you up and compliment you on your strategy. Want to sell that pinto horse of yours, now that you've decided to leave the country?"

"No, not very much. I'm not leaving."

"He's a pretty prominent horse for such a prominent citizen as yourself to be seen riding. People can recognize you a long way off—say five hundred yards—and in the clear atmosphere of El Cajon Bonita that distance is just a little uncomfortable."

"Es verdad. So you thought you'd bring that matter to my attention in the hope that it might influence me to sell, eh?"

"Well, I'll try anything once."

"There is merit in the suggestion. Come to think of it I might as well get rid of that horse. What will you give me for him?"

"A hundred and seventy-five dollars."

"Not enough. Martin Bruce offered me a thousand for him, and if I sell him to anybody I'll sell him to Bruce. A prominent citizen like Martin Bruce on such a prominent horse could be recognized a long way off—say at a thousand to twelve hundred yards—in the clear, bracing atmosphere of the sovereign state of New Mexico—and I'm here to tell you, Gallegos, that range is highly dangerous with me behind a Springfield rifle. And I don't have to use a telescopic sight, either."

"Too much for a cow horse. I pass."

"Is Martin Bruce in the neighborhood of the telephone you're using?"

"Right beside me."

"Put him on the line. . . . Hello, Mr. Bruce. Does your offer for that pinto horse of mine still hold good?"

"Sure does, young feller."

"Deposit a thousand dollars to my credit in the Huachita bank in escrow for thirty days against a bill of sale for the horse and an order on the livery stable keeper to turn him over to you. You shall have him a day or two before I leave this country."

"Sold," said Martin Bruce, and hung up.

"Poor old Rowdy," Burney soliloquized. "I suppose he'll get killed the day he bears Martin Bruce into action. But that's one of the chances I have to take. No omelet unless one cracks eggs."

Art Graydon came in then and they went over the ranch mail together. Graydon was for making his successor familiar with the ranch accounting system next, but Ken Burney smilingly opposed that. "I'd just be wasting my time, Mr. Graydon," he assured the latter. "I'm here solely for one reason; within the next sixty days that reason should no longer exist and I shall be on my way. You subscribe to enough reading matter for El Ranchito, do you not?" he added, indicating a pile of newspapers still in their wrappings.

"Oh, yes. Every Bardin Land & Cattle Company ranch subscribes to the leading newspapers published in the cow centers of the Southwest and the Pacific Coast. They tend to keep us in touch with conditions throughout the territory over which the Bardin ranches are scattered. For instance, I read last year in the Alturas Citizen, of Modoc County, California, that there was a world of feed in that county and not very many cattle to eat it. Right away I wired the general manager of our Nevada ranch to motor over into Modoc and lease me a lot of available pasturage for a year. Then I shipped ten thousand head of feeders up there, because we had a short feed year down here. Grew them out and made a nice profit."

(Continued on Monday.)

What To-day Means To You.

"CANCER."

If July 19 is your birthday, the best hours for you on this date are from 8 a.m. to 9:30 a.m., 1 p.m. to 2 p.m. and 10 p.m. to 11 p.m. The danger periods are from 6 a.m. to 7 a.m. and 8 p.m. to 9 p.m.

Fortune smiles upon you on this date, and only good influences are operating, and most everything will inure to your good. Efforts will be relaxed, worries discarded, and you will be friends with all the world.

The child born on this July 19 will develop very rapidly, and will be thought "old for its age." It will enjoy the companionship of its elders more than children of its own age. It will also seek the companionship of books, and will be a real book-worm. It will have a thoughtful and philosophical mind.

You do not sit down and wait for the world to discover who you are and what you can do. You try, openly and diligently to woo and win her. You endeavor to make yourself an efficient being, so that the world is willing to buy. You know what you want and you study the road maps and guide posts leading to your goal. Nature gave you courage, a strong backbone, and a good head, so that you are not frightened at any condition in which you may find the roads to any of your desired destinations. If necessary, you are ingenuous enough to supply your own bridges. You never let the Demon of self-doubt stop you at any time. You may at times be overconfident, but you try and try again.

The hardest days of your life will be your happiest days. You love the battle between brawn and wit—versus circumstances and conditions. If you ever retire from an active business or career you must be prepared to slip into some enthusiastic hobby. A busy life for mind and body are essential to your health and happiness. You must cultivate many interest in life and not keep all your intellectual eggs in one basket. You should marry someone who can share your ambitions, and who will be your mental equal and companion. You can forgive anybody anything but stupidity. You are almost too self-contained and somewhat self-centred, and these traits do not make you yourself the best of companions. Travel is shown in your life.

(Copyright 1930, by the Bell Syn., Inc.)

"There aren't any ancient ruins in this country," says limping Lena, "but it has its share of fallen arches."—By Gettler.

(Copyright 1930 by Bell Synd., Inc.)

"CANCER."

If July 20 is your birthday, the best hours for you on this date are from 11 a.m. to 1 p.m., 4:30 p.m. to 5:50 p.m. and 9 p.m. to 10:15 p.m. The danger period is from 9 a.m. to 10:30 a.m.

Influences on this date are invigorating, but harmonies, ones. Your mind will be receptive to all the blessings of the day, and to its enjoyments. Cupid will dart here and there, and many troths will be plighted. A splendid time for contemplation, and the solution of many of yesterday's problems will come to you, during a relaxed moment.

The children born on this July 20 will be interesting and interested little personalities. They will be avaricious for knowledge, inquisitive to a marked degree, and have absorbing minds. They will suffer slightly from "nerves," and will be high-strung.

You have a good character and excellent abilities, but these alone are not enough in the competitive world of to-day. You are lacking in "nerve" and ambition. You are standing in line for your "chance," instead of going out after it. You hardly know what you want, but you know, you are not satisfied. If you were more sure of yourself, or felt a burning desire to do some one thing, your life would be different. As yet, you have had no "calling", and it matters not to you whether you are doing artistic or mechanical work, as far as your tastes are concerned. You do not like being nobody, but you are not making the right effort to be a somebody. You must specialize! By study you can build a ladder out of the dismal pit in which Circumstance may have placed you.

Your enthusiasms are too short lived to be of much benefit to you—you only begin a thing, when you are not only anxious but determined to drop it for something new or different—your new love. You also get "cases" on people, which do not last long, leaving a trail of disillusionment on both sides and regrets. You must learn to stick to something and somebody. In your moods you go to extremes, and are either very very happy or very, very sad. You are both emotional and sensational, and if you be a woman you get hysterical in time of emergencies.

(Copyright 1930, by the Bell Syn., Inc.)

LOCAL RESIDENT RECEIVES HONOR

J. A. McKone Elected President of Business Educators of Canada.

AT 35TH CONVENTION.

J. A. McKone of this city was elected president for the year just commencing of the Business Educators of Canada at the concluding session of their 35th annual convention, held in Winnipeg. This is the first time in the history of the association that an annual meeting has been held in the west.

Mr. McKone was accompanied to the convention by his wife and the route chosen was from Sarnia across Lake Superior to Fort William and the return trip just completed was made over the same course.

The honour which comes to Mr. McKone through his new appointment can be grasped from the fact that the Business Educators' Association is an affiliation of all the principal business colleges in the Dominion, for the purpose of working to the best advantage of the pupils. The annual examinations at each of these affiliated business colleges are prepared by the principal of one school for Dominion-wide use.

HAIL STORM HITS WESTERN CROPS

Dozen Districts in Alberta and Saskatchewan Have Fields Flattened.

HIGH WINDS DESTRUCTIVE.

SASKATOON, Sask., July 19 (C.P.). —Hail storms again flattened crops in a dozen districts of Alberta and Saskatchewan yesterday, although damage will not run as heavy as in the previous storms a short time ago.

The main storm-swept areas over a 60-mile stretch between Sibbald, Alt., and Brick, Sask. Districts between these points hardest hit were Kindersley and Netherhill, and east of these places, Macrorie and Juniper. One hundred per cent. losses were reported on many farms.

In some places high winds and electrical storms accompanied the hail and other damage occurred, including disruption of telephone service.

ROSSWORD PUZZLE No. F-1729 (Copyright 1930, by the Bell Syndicate, Inc.

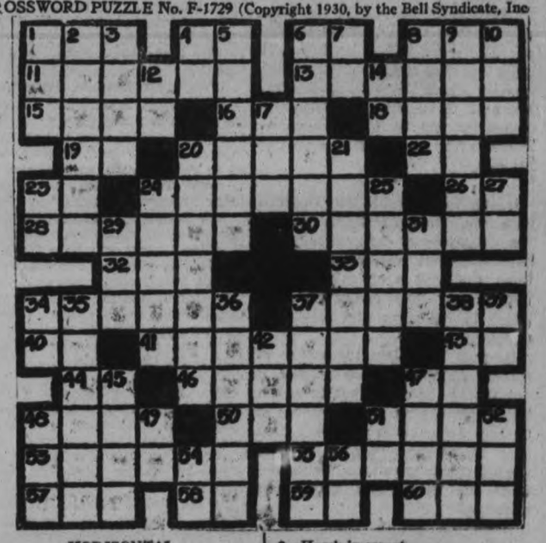

HORIZONTAL

1—Skill.
4—Exclamation.
6—Sun god.
8—To talk idly.
11—More cautious.
13—To come out.
15—Level.
16—To silence forcibly.
18—An ornament for the finger.
19—Pronoun.
20—Sweet substance.
22—Mother.
23—Upon.
24—Elated.
26—Toward.
28—Dreaded.
30—Moved suddenly.
32—Ocean.
33—Welsh river.
34—Theatre attendants.
37—Sign.
40—Italian river.
41—Orders.
43—Thus.
44—Prefix: again.
46—Desolate.
47—Objective of "we."
48—An Asiatic.
50—Likely.
51—Genus of herbs.
53—To make over.
55—To suffer.
57—Beverage.
58—Old pronoun.
59—To act.
60—To place.

VERTICAL

1—To inspire respect.
2—Deep gorge.
3—Allowance for waste.
4—Pronoun.
5—Debated.
6—Esteem.
7—Part of "to be."
8—Harsh in aspect.
9—Related on father's side.
10—To petition.
12—Within.
14—Comparative ending.
17—To mature.
20—Clipped.
21—More prepared.
23—Belonging to.
24—Statement of faith.
25—Lees.
27—Hypotheticzl force.
29—Residue.
31—A number.
34—Above.
35—Reddish-brown.
36—Colloquial; difficulty.
37—Having a chair.
38—To make certain.
39—Behold.
42—Corded fabric.
45—Edge of roof.
47—Extinct wild ox.
48—A constellation.
49—Symbol for barium.
51—Colloquial: public notice.
52—Encountered.
54—Possessive pronoun.
56—Negative.

EMBARRASSING MOMENTS

Brokers Believe Worst Of Market Depression Is Over

TECHNICAL POSITION OF CANUCK EXCHANGES SHOW NEW STRENGTH

Brokers Advise Purchase of Stocks For a Long Pull.

Worst of Depression Over.

By A. D. O'Halloran
(Special to Examiner, Copyright 1930)

TORONTO, July 19.—Further ground in the recovery has been made by the Canadian stock exchanged and the level to-day is well above the extreme low touched about mid June, but the market itself has failed to pass from one of investment to one of speculation. It is the type of market in which volume is necessarily restricted and price fluctuations narrow, lacking the activity and wide price variations that go to make speculative sessions so interesting. Day to day transactions are for cash and mostly small lots, with investment demand uppermost and traders taking a long pull view rather than speculating for quick profit.

An analysis of trading on the Toronto Stock Exchange this week discloses the fact that over 50 per cent of individual transactions were odd lots or less than 25 shares with the bulk of this percentage for 5 and 10 shares. A year ago the majority of individual transactions were for 25 and 50 shares, with the difference that the larger blocks were being carried on margin, whereas the smaller quantities to-day are being taken up for cash.

In this way the position of both the trader and the market is improved. A year ago one of the dangers was that the individual was in the market beyond his resources, was carrying securities to the limit and had nothing in reserve with which to combat reactions. His holdings were highly speculative and his position vulnerable in that his account consisted of only one or two stocks in fairly large blocks. To-day the same individual is content to purchase five and ten shares for cash in several promising companies that show promise of appreciation over an extended period. His idea is to place himself in the position of owning securities outright, in a well diversified list of industries and thus have no worries over temporary weakness. His original intention is to hang on indefinitely knowing that when the upturn comes, the shares held should appreciate in value.

This buying of small quantities for cash has resulted in a strong technical position. The excess supply of securities, created through throwing overboard of speculative holdings, is gradually disappearing and the floating meeting with depletion. The dullness has provided a period for the digestion of securities and the falling off in public offering of new steel issues has directed those stock minded into market channels.

It is not to be said that the evidence points to a substantial advance in security prices in the very near future. While the technical position of the stock market has been substantially improved general business conditions have not as yet taken the turn expected, although commodity prices are thought to be scraping on bottom and the worst of the depression appears to be over with. Nevertheless, a sustained upward movement in prices might impair the strong technical position that has been built up and this is why brokers are to-day recommending the purchase of stocks for a long pull rather the trading for a quick profit.

For some time now the market has offered good resistance to selling pressure and has been moving higher under the impetus of investment buying but has failed to attract a large public following. The recovery here has lagged behind that in New York for the simple reason the local exchanges are devoid of professional operations and pools. The advance of the past ten days has been built in a solid foundation of cash buying, particularly on all recessions, and any attempt to put prices up sharply meets the same resistance as does pressure to drop the average to lower levels. Buying demand is there but a sharp rally scares buyers out of the market and reactions uncover scale down buying that tends to cushion the decline.

There is no longer false optimism and pessimism is giving way to mild optimism that the fall will witness improvement in business. The Bank of Montreal says it is improbable that the state of trade will undergo any marked change until the extent of the harvest is definitely known. Bountiful crops will infuse activity into many branches of business now somewhat sluggish, even though prices remain relatively low; especially is this true of the transportation agencies. Brisk business conditions have not yet arrived.

YOUR INVESTMENTS

by
R. M. DIXON, B.A.
District Representative of
BICKLE, CLARKE & CO., LTD.
330 Bay Street, Toronto
INVESTMENT SECURITIES

ARTICLE LXXIII.

Q.—What is the difference between Commission Brokers, Odd Lot Dealers and Specialists?

A.—A commission broker is a person commissioned to buy or sell securities for some one else. It is with him that the general public deals. He acts as a middle man and receives a compensation called a commission. He is not necessarily a speculator, nor does he buy with the intention of selling smaller lots to his customers.

An odd lot dealer is one who handles odd lot orders on the exchange. On the New York Stock Exchange the unit is the 100 share lot. As almost one-third of the trading consists of smaller lots, there has developed the odd lot dealer who specializes in these amounts.

Houses have grown up which cater to fractional lot orders, received from their own clients, or from other brokers. They often buy stock in 100 share lots and split it up to fill small orders, or conversley may buy fractional amounts and hold them until they constitute a 100 share order. They collect 1-8 point commission and sometimes more, in either buying or selling small lots.

A specialist is a floor broker who devotes his time to the buying and selling of one or more special issues. Other brokers being aware of this, turn transactions over to him in his own particular stocks. The specialist being constantly on the spot executes his orders efficiently. If a broker finds he can not watch all his stocks closely enough he will turn several orders over to specialists. He receives for this service $2.50 for over hundred shares of stock he handles. He will always buy or sell odd lots in his particular stocks and in this way often provides a market for the odd lot dealer. In buying or selling odd lots he clears at least 1-8 point commission.

His main object is to execute orders that are inconvenient for the regular broker to handle.

LADY DOYLE IS

(Continued from Page 1)

Heron was the medium, the spirit control advised that Lady Doyle might soon rejoin her husband, telling of angels which hovered about her comfortingly," and gave the following message:

"You will convey a message of love that is being sent to her, and warn Lady Doyle to be careful of the paper entrusted to her care."

Concluding the brief message the "spirit" advised that Lady Doyle "go into the little room and kneel there in prayer, and I will be there, as I always was, when we discussed anything pertaining to our great faith.

Lived here Two Years.

In discussing the message she had received from the deceased writer, Mrs. Heron, who desires to keep her address from the public, this morning told the Examiner that she had often been the medium for messages from the spirit world. Mrs. Heron has lived in Peterborough for two years, coming here from Ireland. In the Old Country, she said, she was one of the five women mediums of whom the late Sir Arthur Conan Doyle had fully approved. In extensive tests conducted in Great Britain by Sir Arhur and Sir Oliver Lodge in conjunction with a committee of eminent spiritualists, Mrs. Heron was accepted as one of the five authentic mediums.

Spoke Through Father.

She said that the spirit control "on the other side" who was using her as medium and transferring the message from Sir Arthur Doyle, was her father. The control had intimated that conditions were not yet complete for him to have Sir Arthur come himself to speak through Mrs. Heron.

Lady Doyle to-day approved in general the message reputedly received from Sir Arthur Conan Doyle, through Mrs. Heron, which had been telegraphed to her. Lady Doyle said the message was "remarkably evidential."

In the seance here through the medium, the spirit control had asked that inquiries be made concerning what Lady Doyle was doing at 11.30 a.m., Thursday morning. It was expressed that at that hour she was grieving deeply.

Examining Papers.

When informed of the text of the message received by Mrs. Heron, Lady Doyle said: "The message has some interest to me because I was handling my husband's papers in the small end of my study about that time."

Ever since Sir Arthur died as Mrs. Heron relates it, she has had a premonition that certain things that have happened to her seem to point to the supposition that she might ultimately receive an unmistakable message from Sir Arthur that he would want delivered to his wife.

"It must have been on the very day that Sir Arthur died," as Mrs. Heron described it, "that something strange happened to me. It would be about half past one in the early morning, when I wakened hearing somebody distinctly calling 'Arthur.' My husband heard it too."

The message claimed to have been received from Sir Arthur came at a seance here at which some eight local people were gathered. At the time the medium states that she was particularly striving to attune herself for a message from Sir Arthur.

From reports that have preceded her Mrs. Heron for approximately twenty years has exercised her gifts in Great Britain, where she has been tested in trance by as many as four medical doctors at one time and has puzzled learned groups who took part in her seances.

The medical men certified that her trance conditions were undoubtedly genuine, and they in turn were intrigued by the messages she received.

FOREIGN EXCHANGE.

NEW YORK, N.Y., July 19.—(C.P.)—Foreign exchanges firm. Great Britain 4.85 9-32, France 3.93 7-16, Italy 5.23 1-2, Belgium 13.97 1-2, Germany 23.87. Montreal 100.28 1-8.

GARDEN GREENS IN PLENTIFUL SUPPLY

Carrots, Beets and Onions Sell at Six Bunches For a Quarter on Local Market.

Even though the orchard is not coming up to scratch this season and the outlook promises a lean year for lovers of jams and canned fruits, still the vegetable garden is doing its bit to even matters up.

There was plenty of produce at the farmers' market this morning. Baskets, tables, crates and boxes overflowed with vegetables. Chard, that flat-leaved green stuff that looks like ambitious lettuce, was a nickel a bunch; carrots, beets and green onions sold at 6 bunches for a quarter; peas and strin; beans were 3 quarts for 25 cents and shelled peas were 30 cents a quart; head lettuce was quoted at 10 cents apiece and cabbages were 10 and 15 cents each.

New potatoes, of good quality, were on the down grade as far as price is concerned. They sold at 30 and 35 cents a peck, and one customer asserted that he purchased his supply at 25 cents a peck.

Berries, not at all plentiful, were selling at 20 cents a pint box for the black raspberries and two boxes for 35 cents in the red variety. Gooseberrries were 20 cents a quart, blueberries sold at 25 cents a quart, with an eight-pound pail offered at $1.85, and rhubarb was selling at 3 bunches for a dime.

The fish man had fine-looking lake trout at 20 cents a pound.

Little Yorkshire pigs sold at $15 a pair. In the entry, a small boy offered black and white rabbits at 50 cents a pair.

In the basket section, where a vendor of ice-cream cones had his stand beside the stove which provides heat in the cold weather, eggs were priced at 28 to 40 cents a dozen, the last quotation being for large white samples. (On the open market, eggs were selling at 30 cents a dozen.) Butter was 32 cents a pound as a general price, hens were 23 and 25 cents a pound, cream 30 cents a pint, and broilers 35 to 40 cents a pound.

OILS QUIET AT TORONTO

Trading Amounting to 6,648 Shares Again Featureless This Morning.

NARROW PRICE RANGE.

TORONTO, Ont., July 19 (C.P.).—Trading, amounting to only 6,648 shares, was featureless on Toronto Stock Exchange this morning. The market idled back and forth within a narrow range.

Nickel slipped fractionally from its close last night without indicating weakness. Brazilian continued to sell above 40, Bell Telephone and C.P.R. were also firmer. Loblaw was up slightly at 13. Ford sold at 33, Massey-Harris, Cockshutt Plow, Steel of Canada, Standard Paving were unchanged. Smelters made a gain of nearly a point, and Walkers was up at 93-8.

Oils were quiet, fluctuations limited to a small fraction.

NEW YORK DECLINES IN PROFIT-TAKING

Case Threshing and Allied Chemical Among Issues to Suffer Reverses.

NEW YORK, N.Y., July 19 (C.P.)—With week-end business surveys giving no tangible indications of recovery, stock market traders to-day appeared inclined to feel that the rally in share prices had been carried far enough and hurried to take profits before the week-end shutdown.

The bull forces failed to rush in toward the close and drive stocks back up again, as they have during recent sessions.

Among the more volatile shares, Case lost more than 7, then rallied a little. Allied Chemical lost almost as much. Among important shares, however, losses were limited to a point or two, with a few running as high as four.

Dupont, Proctor and Gamble American Waterworks and Columbian Carbon lost 2 to 4. Radio Standard of N.J., International Telephone, Consolidated Gas and Columbia Gas sagged a point or more.

The close was heavy. Trading was in small volume. Total sales for the two hour session falling below 600,000 shares.

Higher Prices To-day On the Chicago Market

CHICAGO, Ills., July 19.—(CP)—Big exports and unfavorable crop reports from each side of the Canadian border led to higher prices early today on wheat. Corn value bulged also owing to advices of heat and drought in the corn belt but profit-taking sales brought about subsequent reactions both in corn and wheat, with corn affected also by word of beneficial rains in Canada. Opening unchanged to 2c higher, wheat afterward lost much of its gain, corn started unchanged to 2¼c up, but failed to maintain top figures. Oats were firm. Provisions advanced.

SIFTON SCORED BY FERGUSON

Ontario Premier Claims King Suppressed Seaway Report 6 Months.

CANAL PROJECT RECALLED.

PORT ARTHUR, Ont., July 19 (By Frank Flaherty, C.P. Staff Writer).—Premier G. Howard Ferguson last night replied to charges levelled at him by Harry Sifton in connection with the power question. The same Harry, who accused him of association with big interests, said the Premier was the man who a few years ago wanted to develop 900,000 horse power through the Georgian Bay Canal and barter it away to United States interests.

The Sifton family, Mr. Ferguson stated, owned the charter for the Georgian Bay Canals, and Harry Sifton wrote to Martin Insull, the Chicago power magnate, seeking to enlist his interest in the project. Insull, he said, became interested and remained interested until Parliament refused to renew the charter in 1926.

Sifton-Insull Letter Read.

Mr. Ferguson read a letter from Mr. Sifton to Mr. Insull, which asked an opportunity to place before him a proposal leading to an arrangement for developing power on the Ottawa River through the construction of the Georgian Bay Canal. The letter said, "I believe a great opportunity is here for doing North America a real service and make a good deal of money out of it at the same time.'

"This," said Mr. Ferguson, "is the public-spirited philanthropist who endeavors to protect the rights of the people of Ontario, who charges me with being a monopolist."

"A little fellow was taking a whack at me the other day," said the Premier. "Young Sifton; he is only a boy. When the Liberal party would not give him a call he went to Brockville, bought time on the radio and sat in back parlor and made speeches at me."

Continuing his discussion of the power question, Mr. Ferguson challenged Premier King to state his policy on the St. Lawrence waterway. It was idle to charge the Ontario Government with blocking the scheme he said, when the Prime Minister of Canada "has not the courage to state his policy. Premier King has received the latest report of the engineers in December last, and has "kept it suppressed and secreted for six months."

GREENLAND RUMOR A MYSTERY

OTTAWA, Ont., July 19 (C.P.)—Nothing is known in Government circles of any desire on the part of the British Government to purchase Greenland from Denmark, it was declared here to-day. In any case, Canada was not interested in any such transaction, departmental officials said.

400 MILLION BUSHELS WHEAT LIKELY CANADA'S 1930 CROP

Big U.S. Trade Drop Revealed in June

WASHINGTON, D.C., July 19 (C.P.). — International trade of the United States during June declined to the lowest monthly level that the country has experienced in the last six years.

Reports of United States goods amounted to $299,000,000 as the Commerce Department estimated them to-day, which was a figure less than that of any month since July, 1924, when the country's exports amounted to $276,000,000.

PLANES ARE USED

(Continued from Page 1)

ous. He says, do not bargain, take what they give".

King Talks Power

In a statement issued at Barrie, Premier King further discusses the St. Lawrence power issue. "We have stated definitely", he says, "that we do not wish to go into the power business. We have made an offer which will ensure that whether the initiative in the development of the St. Lawrence or any other navigable stream comes from the Dominion or the Province, the power will be available for the Province on a definite basis which provides for a fair alteration of costs between navigation and power and for full consideration of the riparian rights possesed by either the Dominion or the Provinces'.

And as Premier King charges Premier Ferguson with harping on imaginary Provincial grievances, Premier Ferguson acuses Premier King with having "suppressed and secreted for six months' 'the latest report of the engineers on the St. Lawrence scheme.

FALL WHEAT CUT

The first report of fall wheat being cut in this district comes from the farm of M. O'Toole and Richard Doris of Otonabee township, where two fields of the golden grain show every promise of heavy yields.

Alsike was being cut on Thursday last and other reports have reached this office on succeeding days of activities of cutting getting into full stride.

Haying will be practically over this next week—the fine warm weather of the past few days having benefitted the farmers considerably.

If Weather Continues Favorable NO BUMPER CROP.

Crop Will Reach Fair Figure.

(By T. W. Banton)
(Special to Examiner, Copyright 1930).

TORONTO, July 19.—"Half a loaf is better than no loaf at all."

Half a wheat crop in the Canadian west, will be better than no crop at all.

According to some of the reports which came out of the west over last week-end, and the early part of this week, it looked as though even half a crop would be something to be thankful for.

Fortunately, as it now turns out, the situation was hardly as bad as had been reported. Hail storms and hot weather combined, without compensating "moisture", has doubtless done some crop damage, and reduced the possibility of a bumper crop, as had been hoped for, to a minimum.

It is possible, however, at the present admittedly critical juncture, to figure on the probability of a crop of 350 million bushels of wheat or even, should conditions continue reasonably favorable for the balance of the growing season, of 400 million bushel crop.

Fair Average Crop.

Such a crop, and as much more as a bountiful Providence might be pleased to give us, would be all to the good, for Canada.

For, though the recent prospect of a comparatively small crop, perhaps even as small as the crop of last season, had the effect of checking somewhat the precipitous decline in market prices, and consequently gave some heart and encouragement to the "bull" side of the market; the same prospect, to the farmers and wheat producers of the Canadian West, meant nothing but the blackness of black despair.

For as sure as God made little apples, a ruined and blasted wheat crop for Canada, no matter how good it might be for "the market", in the sense of advancing prices to anywhere above the dollar mark or of making what the trader might call a real "bull market"; such a market, at whatever price, would be a mighty bad thing, not only for the individual farmer who sees his crops and his hopes blasted, but also, and more so, bad for the whole Dominion of Canada.

The Contrast.

In striking contrast to the situation in Canada, is the aim of those who would guide the destinies of the wheat grower across the national border.

Chairman Legge and his collegues on President Hoover's "Farm Board" are reported as having been recently engaged in an intensive lecture campaign, assisted by radio broadcasting, with a view to "educating U.S. Farmers as to the necessity of reducing wheat production.

So successful have the campaigners been in the educative efforts, that it is now reported that they returned to headquarters with assurances and "pledges" of "co-operation" on the part of farmers to assure a substantial reduction in wheat production.

It is easy to understand the reasons for the difference in the aims and policies of the two countries.

So long as the "Chinese Wall" policy across the line continues, which will be as long as the people will stand for it, their policy must be a self-contained one, to grow only as much wheat as can be consumed in their own home market. They are in fact, rapidly coming up to that point in their wheat production.

Canada on the contrary, must aim for a world market consumption.

For a British Empire market, if you like, if such can be attained.

In any case, Canada must depend upon as wide an export market as it is possible to build up.

The prosperity of the whole country agricultural, industrial, commercial, all hinges upon the production of bigger and better wheat crops.

Hear on the Radio!

THE RIGHT HONOURABLE
W. L. Mackenzie King
PRIME MINISTER

MONDAY, JULY 21
8-10 p.m. Eastern Standard Time
9-11 p.m. Eastern Daylight Saving Time
Address from Ottawa

CKGW—Toronto CFRB—Toronto CKNC—Toronto
CFCA—Toronto CNRO—Ottawa CJGC—London
CKAC—Montreal CFLC—Prescott CHML—Hamilton
CFCO—Chatham

ONTARIO LIBERAL CAMPAIGN COMMITTEE, TORONTO

WOMAN DEFEATS

(Continued from Page 1)

the half-way mark to-day, one behind Lieut. A. Eccles of the Seaforth Highlanders.

Capt. Foreman Leads Canadians.

Captain J. E. Foreman of Hamilton led all Canadians with an aggregate of 275. Lieut. Desmond Burke, winner in 1924, and runner-up the last three years, was second highest Canadian with 273.

Sergeant C. W. Foam of Montreal was third Canadian with 271, the same score as Sergt.-Major W. H. Ruffell of Victoria.

Lieut. John Bowen of Edmonton scored 269. Company-Sgt.-Major C. M. Emslie of Toronto had 268.

Sergt. J. H. Regan of Victoria scored 267. Captain Alex. Martin, formerly of Calgary, non-member of the Canadian team, had 267. Company-Sergt.-Major Hawkins, winner in 1913, scored 264. Captain W. G. Holland of Victoria was low Canadian with 246.

St. George's Vase.

With a score of 72 out of a possible 75, Armorer-Sergt. Livie of Bisley to-day won the St. George's Challenge Vase, gold cross and $50. Major Baptie of India was second with 71, and Lieut. Desmond Burke of Ottawa, with the same score, placed third.

Lieut. G. A. Molesey of Winnipeg, non-member of the Canadian Bisley team, also had 71 and Sergt.-Major H. Rusk of Ottawa was right up with 70.

DRAGOONS RETURN

(Continued from Page 1)

quartermaster; Captain J. D. Paterson, chaplain; Captain G. H. Cutmore, paymaster.

One hundred and thirty men, all ranks, made up the Dragoon contingent. There were ninety horses. The Brigade was 400 men strong with 300 horses. Work at the camp consisted of troop drill, squadron drill and brigade drill as well as other forms of training including musketry practice.

Yesterday the Brigade was included in the general inspection of the troops in camp. There were two infantry brigades as well as the cavalry brigade.

A signal honor was gained by Major M. R. Sloane of the Dragoons in his election to the vice-presidency of the Canadian Cavalry Association for M.D. 3, at its regular meeting during the camp. Major Sloane is one of the youngest men that ever attained that position.

College HumOr

THE BEST COMEDY IN AMERICA

Copyrighted, 1930, by The Collegiate World Publishing Co. (Chicago) Through Bell Syndicate.

THE VILLAIN!

He: Don't you scream, girl.
She: Why not, pray?
He: All right, pray then, but it won't do you any good.
—Annapolis Log.

A fraternity man was badly mangled in a train wreck, and when the doctors tried to identify him by the clothes he was wearing, it looked as though the whole chapter was injured.
—Colorado Dodo.

Jack: So one of the government men higher up is a friend of yours! Can you get what you want out of him?
Frost: Hardly. He's a weather official.
—Northwestern Purple Parrot.

"Is he an actor?"
"Sure. Do you remember the picture, *Slide, Kelly, Slide?* Well, he was the grease spot."
—Ohio State Sun Dial.

A picture of a riveter who has just bolted down his food.
—Ohio State Sun Dial.

"Did you have any of that Phi Bete punch?"
"What kind of punch is that?"
"The kind that after one drink of it, you are in a class all by yourself?"
—Pomona Sagehen.

Fond Father: Remember, my son, that brave fellow who said, "The world is my oyster which I with sword will open."
Young Boxer: Yes, Dad, but just try opening an oyster with a boxing glove!
—Missouri Outlaw.

A FEW DONT'S IN PARACHUTE JUMPING

Don't always head for a skylight on the chance that there may be an artist's model underneath. It may be painful, and artists' models aren't usually worth it, anyway.

Don't try to land head first. It's spectacular but isn't considered good form in the best circles.

Don't smoke during a jump. You might start a forest fire and then what would the field mice do?

Don't cut the strings of your parachute on the way down. That is a pleasure which is greatly overrated.

Don't ever jump if you're not in full dress. It just isn't being done this semester.

Don't jump.
—Williams Purple Cow.

Mandy became confused while filling out an insurance medical examination blank and put down, "Age, seventy-three." It was later discovered this was her bust measure.
—V. P. I. Skipper.

It was held, by a recent decision of the courts, that a flat tire in the rear seat of an automobile is a fixture, because all personal property interest in it has been lost.
—Okla. Whirlwind.

Mother (reading): *Little Tommy Tucker, sings for his supper.*
Bobby: What's his theme song, Ma?
—Missouri Outlaw.

"Elizabeth says there won't be any more men presidents by the time I grow up."

NATURE NOTE

Shocked Old Lady: And on the way up here we passed about twenty-five people in parked cars.
Young Hostess: Oh! I'm sure you're mistaken. It must have been an even number.
—Goblin.

NOTE ON PACIFICISM

Teacher: Robert, if you are always very kind and polite to all your playmates, what will they think of you?
Robert: Some of 'em would think they could lick me!
—Goblin.

News Reporter to Game Hunter: Now, Mr. Gunn, when was your most dangerous moment?
—Ohio State Sun Dial.

THE STORY OF TWO PROFESSORS

By Ed. Reed

Ting-a-ling! The phone rings in Professor Moore's study. Miss Fox, the ambidextrous young secretary, answers it. "You are wanted on the phone, Professor Moore!" "Right!" says Professor Moore, picking up the portable typewriter and putting it to his ear "Hey, Miss Jones, I'm not connected," shouts the professor. "Try using the phone," answers back Miss Fox.

"Hello, hello this is the Y. W. C. A. What? No, I'm wrong, the college. Oh, yes, you're right. Why, hello, Professor Mullins, how are you? Haven't seen you in years. What? I left my coat at your house last night after the dinner party? Why, Mullins, I have my coat here in the office! What? Your coat? Oh! Surely. Well, fine, I'll meet you in half an hour at the Co-op and we'll exchange. Sure sorry I made the error, Mullins. Goodby."

Professor Moore throws the phone receiver into the wastebasket and puts the burning end of his pipe into his mouth. "Miss White, will you please make a notation that I am to meet Professor Mullins in about thirty minutes at the stock exchange."

"Surely," answers Miss Fox. "But Professor, you have a psychology class due in ten minutes."

"Thanks, Miss Lane," answers the professor, pulling off his tie and starting for the gymnasium.

Three years later Professor Moore meets Professor Mullins at the post office and returns to him the pair of rubbers.

CATTLE, GRAIN, PRODUCE

TORONTO PRODUCE

TORONTO, July 19.—The local butter market yesterday showed a firm tone at 27¾c to 28c for Ontario No. 1, and 26½c to 27¾c for No. 2, which was an increase over last week's top of ¼c. At the first of this week a better activity was apparent and with production low and the English market strong, the Toronto prices were forced up. A great deal of Western butter was purchased by various buyers and at higher prices than obtainable for the Ontario product early in the week, but toward the end of the week the difference in price was not so noticeable.

It is difficult to forecast the butter market, now that the local prices are showing an upward trend. When prices were low in this country and quite a bit higher in England, one could be assured of New Zealand shipments going on to that country, and not unloading here until after the new tariff went into effect in October. But with the English market remaining firm and Ontario prices showing a better tone, some of the future shipments from New Zealand are likely to unload at Halifax.

Cream

Churning cream was again steady, with prices quoted at the first of the week. Shippers were quoted at the first of the week. Shippers were quoted 27c to 28c for specials; 26c to 27c for firsts, and 23c to 24c for seconds, f.o.b. country points.

Cheese

The Country Cheese Boards showed added strength this week, but trading locally was so dull that prices were very little different from previous quotations. Yesterday the local market was firm at 16½c to 16¾c for new large, 16¾c to 17c for twins, and 17c to 17¼c for triplets. Prices to retailers were unchanged at 18c for new large, 18¾c for twins and 18½c for triplets.

Eggs

The egg market showed greater strength every day during the week, that is, buyers seemed more active daily. Receipts were light and dealers that were asking 30c at the first of the week, for graded extras in free cases, were able to get 31c to 31½c later in the week. Firsts sold at 29c steadily, when extras took the advance, until yesterday, when brokers were quoting 29c to 29½c. Seconds also were stronger yesterday and were offered at 25c to 25½c. Some country shippers were asking 32c for extras and 30c for firsts at the end of the week, but buyers were not able to meet these prices.

Western eggs have been rolling eastward steadily, and until about the middle of the week were selling at premium over Ontario eggs, but about this time the difference in prices narrowed down until at the week-end Ontario supplies in used cases were bringing out the same money as Prairie supplies in new cases.

Prices

Country shippers were quoted 29c for extras, 26c to 27c for firsts, and 22c for seconds, delivered, ungraded, cases returned. Dealers were quoted 34c to 35c for extras in cartons, 32c to 33c for extras loose, 30c to 31c for firsts loose and 26c to 27c for seconds loose.

MONTREAL PRODUCE.

MONTREAL, July 19.— Prices for wheat and oats were advanced 2c per bushel on the cash grain market here yesterday. Rolled oats were up 10c. per bag, while flour prices were unchanged. There was a firmer trend on the local produce and dairy markets, butter, cheese, eggs and potatoes showing strength.

The butter market was generally 28¼c for Eastern Townships' No. 1 creamery. Ontario cheese was quoted at 16½c, and Quebec 16c a pound. Eggs were firm, with prices unchanged. Potatoes rebounded from Thursday's low price of $1 per 80-pound bag to $1.50. The poultry market was unchanged.

BUFFALO LIVESTOCK

EAST BUFFALO, N.Y., July 19.—(C.P.).—Hogs 1,600; holdovers 200; market uneven; light lights and pigs 25-35 higher; bulk 160 lbs. down 10.35-10.50; light weights steady to 25 higher; 160-210 lbs. 10.15-10.40; weightier butchers steady; 220-250 lbs. 9.50-10.00; 260 lbs. up to 8.75-9.50; packing sows steady to 25 lower at 7.50-8.50; bulk 7.75.

Cattle 200; few sales and most bids weak to lower; few common lightweight steers around 6.00; fat cows 5.00-6.00; cutter grades, 3.00-4.50; medium bulls, 5.00

Calves 800; steady; good to choice vealers, 13.00-13.50; common to medium 8.50-11.50.

Sheep 1,000; steady; bulk better grade lambs 11.00-11.50; common throw outs mostly 8.00 down; fat ewes 2.50-3.50.

WINNIPEG GRAIN.

WINNIPEG, Man., July 19 (Canadian Press). — Favorable reports of export buying and advices that good quantities of North American wheat is passing to French and Italian buyers inspired local dealers yesterday to give wheat quotes their best line for some time past. The foreign buyers were said to be perturbed by new crop prospects in both Italy and France. At the finish prices were 1⅝c to 2⅛c better than Thursday. Not too favorable weather conditions in the United States Northwest and Canadian grainlands also helped to boost the market.

July had the best gain, going up 2⅛c to 96⅞c, the jump of 1⅝c to 2c scored by October lifted that future again above the dollar mark to $1.00-$1.00⅛. December was 1⅝c to 1⅞c better at $1.01½.

Practically all grades of cash wheat were in good demand at generally unchanged spreads. Coarse grains were quiet.

Wheat—	Open	High	Low	Close	Prev. Close
July	.0.95⅜	0.96⅞	0.95	0.96⅞	0.94⅛
Oct.	.0.98⅞	1.00⅛	0.98⅜	1.00	0.98⅛
Dec.	.1.00⅜	1.01⅝	0.99⅜	1.01⅛	0.99⅜
Oats—					
July	.0.46	0.48	0.45⅞	0.48b	0.45⅛
Oct.	.0.42⅝	0.43½	0.42¼	0.43⅜b	0.41⅛
Dec.	.0.43⅜	0.44⅛	0.43⅜	0.44⅝	0.43½

CHICAGO GRAIN

Wheat—	Open	High	Low	Close	Prev Close
July	.0.87¼	0.88½	0.87¼	0.88½	0.87
Sep.	.0.90¼	0.92	0.90¼	0.91¾	0.90¼
Dec.	.0.96½	0.97¾	0.96¼	0.97½	0.96⅛
Mar.	.1.01⅛	1.02⅝	1.01	1.02⅝	1.01
Corn—					
July	.0.82½	0.82⅛	0.81¼	0.82¼	0.80¾
Sep.	.0.78¼	0.79½	0.77⅞	0.78¾	0.77½
Dec.	.0.71¾	0.73	0.71	0.72½	0.70⅛
Mar.	.0.73¼	0.75¾	0.73¼	0.75¾	.....

OBITUARY

JOSIAH TINNEY.

CAMPBELLFORD, July 19 (Examiner Staff Correspondence. — The funeral of Josiah Tinney was held on Thursday afternoon from the residence of his daughter, Mrs. Albert Grills, Seymour Township, with interment in the English Line Cemetery, Rev. F. G. MacTavish conducting the service. The pall-bearers were: Fred Peake, Fred Grills, Fred Stollery, Samuel Diamond, Garnet Grills, and Lewis Dunk.

Mr. Tinney, who died on July 16, in his 84th year, was born in Cornwall, England, on January 6, 1847. He came to Canada 36 years ago, at first visiting his sister, the late Mrs. George, of Campbellford. He afterward bought the farm in East Seymour ,and after returning to the Old Land to settle up his affairs there, he returned with his family to this country and settled on his farm. Mr. Tinney was a farmer and tax collector in England. He was also a staunch member of the United Church.

Surviving him are three sons, James and Herbert of Seymour and Harry of Havelock, and two daughters, Mrs. Albert Grills and Mrs. Herbert Stotts, both of Seymour.

WORK BETTER THAN RELIEF.

EDMONTON, Alta., July 19 (C.P.). —General sentiment of the unemployment conference here of the three Far West provinces was that provision of work rather than issuance of direct relief was the best manner of tackling the problem, and that the cost of any relief measures should be shared by the Dominion Government. This was made known in an official statement issued by Premier J. E. Brownlee.

From China to Peru—

. . . in London, Paris or Havana—anywhere you go—Travellers' Cheques are universal money.

Before going away buy Travellers' Cheques at The Royal Bank of Canada and avoid worry while travelling. They are as good as cash and far safer.

SOLD HERE—ACCEPTED EVERYWHERE

The Royal Bank of Canada

Peterborough Branch - H. C. Sootheran, Manager

1944

A BEDTIME STORY

by Howard R. Garis

UNCLE WIGGILY'S BIRD BATH.

Uncle Wiggily hopped into Nurse Jane's kitchen with a large, empty tin pan.

"Excuse me, Miss Fuzzy Wuzzy," spoke the rabbit gentleman.

"What are you going to do; bake a cake?" asked the muskrat lady housekeeper of the hollow stump bungalow.

"I am going to make a bird bath," answered Mr. Longears, waving the pan. "It is such hot weather, the birds are so warm and thirsty, and it is so far from here to the duck pond and the brook, that I am going to make a bird bath in the bungalow yard."

"How do you make a bird bath?" asked Nurse Jane.

"Oh, you just fill a pan, basin or dish with water and set it in the yard," answered Uncle Wiggily. "Only the water must not be too deep or the birds will be afraid. When birds take a bath they like to stand in water that is not deeper than half way up their legs; you might say to their knees, if a bird has knees."

"If a bird has knees I never saw them," squeaked Nurse Jane, with a laugh. "But go ahead, fill the pan

with water, Uncle Wiggily, and then please get away from my sink. I must bake a cake for supper."

The rabbit gentleman filled the shallow, tin pan with water and set it in a shady place on the grass in his yard. Then he sat down to watch the birds coming to take baths and get drinks for it was a hot, summer day and, wearing clothes of feathers, as they did, which clothes they could not take off to cool themselves as you children can, the birds were very warm.

"Hey! Hey! Hey!" suddenly called a loud voice and a big, jolly Blue Jay bird swooped down. "Hey! Hey! A bath! How fine!"

The Blue Jay perched on the edge of the basin, took a few sips of water and then, wading a little farther in, dipped his head under, scattered some cool drops on his back and then, spreading out his wings, dipped them under the water and splattered it all over himself.

"Oh, how lovely and cool I feel now!" screamed the Blue Jay after he had made himself quite wet. "Whoever made this bird bath did a fine thing!" cried the Jay, as he flew up on a tree branch to dry his feathers. "It is wonderful!"

"Glad you like it," said Uncle Wiggily, sitting in the shade.

No sooner had the Blue Jay finished his bath than along flew a Starling, which is a different bird. Nearly always when there is a bird bath, the Blue Jay finds it first. And he is such a bold, saucy chap that the other birds always let him finish and get out of the way before they come to bathe and drink.

"Oh, what fun this is!" warbled the Starling, as he took a drink and splashed water over his feathers. "I love it!" Another Starling came, and the two bathed together. A Robin, who was hot, tired and dusty, seeing the shimmer of the water in the sun from afar off, flew toward the bath. But the Robin would not go into the water until the Starlings had flown away. Perhaps the Robin was a bit proud because he could sing better than can the Starlings.

"There's nothing like a bath on a hot day to pep you up!" whistled the Robin as, after getting quite wet, he flew away to dry.

Then came some poor little Sparrows. They always had to wait until the last before taking a bath, as the Blue Jays, the Starlings and the Robins were so much bigger. After the Sparrows, a modest brown Thrush came for a bath, and then some tiny, chattering Wrens.

"My bird bath is a great success!" thought Uncle Wiggily. For many days the rabbit gentleman put out water in the basin for the birds to bathe and they were very thankful. But one day a Robin said:

"Why do you not put water in our bath any more, Uncle Wiggily? It is a hot day but the bath is dry."

"There must be something wrong," said Uncle Wiggily. "I put water in the bath not half an hour ago. It could not all be dried up yet, and I have not seen many birds splashing it away."

"Well, somebody has taken all the water out of the bird bath and there is none in it now," whistled the Robin.

"I'll put some more in," said the rabbit gentleman. This he did and the Robin had a bath. But a little while after that the brown Thrush flew to Uncle Wiggily and asked:

"Why is there no water in your bath basin?"

"There is something strange and mysterious going on here," said Mr. Longears. "Some one is taking the birds' bath water. I must hide and watch and see about it. This is mysterious!" So the rabbit hid in the bushes near the birds' bath to watch.

(Copyright, 1930, by Howard R. Garis.)

HOME MARKET BEEN NEGLECTED

(Continued from Page 1)

the present depression. Sir Wilfrid Laurier had declared that the 20th century belonged to Canada. What would he say if he could see conditions to-day?

Mr. Corkery scored the fact that 1,200 men yesterday were thrown out of work by the closing of steel mills in the Soo, despite the supposed protection which the new tariff afforded the primary production of iron and steel.

One Per Cent. Effected

The Hon. G. N. Gordon had said at Port Hope, stated the speaker, that the Dunning budget was a budget without equal at any time and in any country. But the highly-touted countervailing duties affected only 1 per cent. of our U. S. trade, and the much-vaunted British preference

Do YOUR FEET ACHE & BURN?

RUB THEM WITH

Absorbine Jr.

THE ANTISEPTIC LINIMENT

TIRED, aching, burning feet . . . how miserable they can make you feel! But you need not suffer any longer from your feet . . . after the day's work, the dance, or hike, or game, rub them with Absorbine, Jr., the antiseptic liniment. It stimulates circulation, relieves congestion, relaxes the overworked muscles of the feet and legs and takes out the aches and tired feeling. A small quantity in the bath, or a vigorous rub-down after the bath with Absorbine, Jr., produces a restful and soothing effect on the entire body. Buy a bottle to-day . . . rub your feet every night before retiring . . . and soon the trouble will disappear for good. Greaseless and stainless. $1.25 — at your druggist's. 126

Rub Away Aches and Pains with

Absorbine Jr.

THE ANTISEPTIC LINIMENT

was only an indication that Canada was willing to trade with Great Britain.

"The British people," Mr. Corkery said, "look upon the dollar with as much respect as we do, and they will trade where the markets are best for them."

Bennett promised protection for farm and industry, and for the consumer against exploitation.

Mackenzie Kink's free trade policy had, despite Opposition protests, permitted him to take no retaliatory measures against the U. S. Fordney-McCumber tariff of 1922 for fear of "provoking" the United States. Nevertheless, the U. S. had gone still further in their new tariff this year. Last year Canada's imports from the United States had amounted to $90 per head for every person in Canada, while Canada's exports to that country had totalled only $5 per head. Canada's annual livestock exports alone to the U. S. had dropped from $47,000,000 in 1920, to $16,000,000 in 1923 and to $15,000,000 in 1929.

Meighen had pleaded and farm representatives had warned when the government passed the Australian and New Zealand trade agreements in 1925. The result of these agreements had been that Canada had changed from a butter exporting nation to a butter importing nation; there had been a decrease in dairy cattle, 2,000 a month going to the U. S.; and thousands of cows were not being milked.

Regarding the favored nation treaties, Mr. Corkery said: "Canada has come out on the weak end. "The government had put a premium on outside goods coming in to compete with our own producers and manufacturers. Although France's import duty on Canadian wheat was now 87 cents a bushel, France was living up to her agreement to give this country her minimum tariff on wheat. This was typical of what happened with these treaties.

"Can Canada afford to travel for the next four or five years," demander Mr. Corkery, "the road she has travelled for the past 9? This is the question the electors must decide on the 28th.

Gordon S. Matthews, who also spoke, saw the occasion for alarm in the decrease of Canada's exports. Countervailing duties would not be effective in dealing with the U. S., he felt. The government had feared to offend the U. S. "We could have afforded to offend the United States," de declared "because we are are the best customer they have."

Charles Purdue of Ennismore was in the chair.

TORY CHIEFTAINS

(Continued from Page 1)

sought a solution by friendly conference", the Premier states.

Continuing the Premier says the Dominion Government does not wish to go into the power business and regardless of whether the initiative in the development of the St. Lawrence of any other navigable stream comes from the Dominion or from the Province the power will be available for the province on a definite basis which provides for a fair allocation of costs.

Referring to the recent declaration of Premier Ferguson that the Ontario Hydro Electric Commission, with the authority of the Provincial Government, had fyled its plans for the development at Ottawa six years ago and had been waiting ever since for action by the Federal Government, Premier King states four plans in all were fyled. Of these the Ontario Hydro Electric Commission, after examining by borings the text of the fourth plan, it was found to be untenable for physical reasons, and permitted to drop. As to the other three plans, continues the statement, the chairman of the Canadian section of the joint board of engineers arranged early in 1926 for a meeting between the International Board and the engineers of the Commission to clarify the position as to the various schemes which the Commission had drawn up. It was found impossible to get a definite expression from the Ontario Hydro Electric Power Commission at that time regarding the several Ontario proposals.

Several Years Been Gained

"Had it been possible to slarify the situation then", states Premier King, "the subsequent and more recent conferences with the Provincial engineers, initiated again by the Federal Government, would not have been necessary, and several years might have been gained from the standpoint of engineering agreement as between the Province and the Dominion".

Regarding charges the report on the engineering agreement made public last week had been shelved until he saw fit to give it out, the Premier states any delay in the publication has been due to Mr. Ferguson himself. "Within a week after receiving the report I wrote Mr. Ferguson forwarding him a copy and stating I would be glad to have his views as to publication. I have not yet received a reply to that letter", states Premier King.

Rogers Has Own Idea Of Men Wearing Hats

NEW YORK, July 19 (By Will Rogers).—Some nuts have got a habit here in New York—I doubt if it has reached your home town for most of your States have asylums—it's to go bareheaded on the street.

Now, these nuts have worn something on their heads ever since their mothers tied hoods under their chins, but they have never attracted any attention, so they let it rain down their necks to show people that they bathe.

If your head hasnt got enough in it to carry a hat, why all the sunshine on it in the world wont do it any good.

We have a scene in our show where another comedian and myself come out with dress suits and barefooted, no difference from being bareheaded on the street. Only we get paid for attracting attention and being funny.

Let women leave off something. they do it much better than men. Every time a woman leaves off something she looks better, but every time a man leaves off something he looks worse.

OFFICIALS GRAPPLE BAY FOR MISSING CHILDREN

AYLMER, Ont., July 19 (C.P.). — Officials of the harbor at Port Burwell, 12 miles south of here, are today grappling in the waters of Lake Erie and in the harbor for the bodies of two small children who accompanied their mother, Mrs. W. K. Grey, wife of the turnkey at London jail, to Port Burwell yesterday.

The last seen of the children they were playing along the beach yesterday afternoon.

BETHANY

Mr. Elmer Marshall, of Windsor, was the guest of his aunt, Mrs. George Foster on Tuesday.

Mrs. Handley and children of Mount Pleasant, are visiting the former's sister, Mrs. Cecil Argue, for a few days.

Miss Arnott and Miss McMullen are spending a few days at a summer camp at Muskoka.

Proceeds of the garden party held under the auspices of St. Mary's Church, Lifford, amounted to more than $240, the proceeds from the refreshment not being included.

Mrs. Isaac Fallis is confined to her home with the flu.

Miss Mae Magill is also ill.

Mr. and Mrs. William McCartney, intend to leave on August 3, to visit their daughter, Mrs. Galloway, of Regina. They expect to be away about a month.

Mr. and Mrs. W. Rowan left on Monday, to spend a vacation at Muskoka.

Rev. Mr. and Mrs. Fierheller and two daughters, Gladys and Vera, have returned home after three weeks spent at Lake Simcoe.

LIFFORD LINE.

Miss Myrtle Lemay, of Toronto, spent last week-end the guests of her sister, and brother-in law, Mr. and Mrs. Willis Whiteside.

Mrs. Cairns motored to Port Hope on Sunday, and spent the day with friends there..

Mrs G. Hutchison spent a couple of days this week the guest of Lifford friends.

A garden party under the auspices of the United Church Fleetwood, will be held on July 30th. Anniversary services will be held the Sunday previous, with Rev. Scott in charge.

Master Arnold Neals of Bethany, is spending a few days holidaying at the home of his grandparents, Lifford Line.

Mr. George Brerton, Miss Lily and others, of Toronto, called on several old friends here on Wednesday.

Farmers in this locality are almost finished storing excellent crops of alfalfa and timothy hay.

As a result of frequent rains, corn and root crops are making favorable progress. Fall wheat and peas will soon be ripe for the reaper and oats and barley are making a good appearance.

IRISH RAILWAY MEN STRIKE.

DUBLIN, Ireland, July 19 (C.P.).—A strike of Irish railway workers has paralyzed the entire suburban train service out of Dublin, and threatened to tie up rail traffic over all the Free State. More than 600 railwaymen and 100 employees of the Dublin Omnibus Company are out on strike, the railwaymen striking in sympathy with the bus drivers, who have been out for nine weeks in an attempt to secure recognition of their trade union.

A refreshing delight is in every sip of Salada Japan

"SALADA"

(GREEN)

JAPAN TEA

'Fresh from the gardens'

Bananas Enough For All Canada

MONTREAL, July 19 (C.P.)— A banana apiece for the entire population of Canada was brought into Montreal this week on the Canadian National West Indies steamer Lady Rodney. The cargo, according to J. M. Pringle, president of the Canada-West Indies Fruit Company, was the largest ever landed in this port. There were approximately 83,250 stems. "Stems," Mr. Pringle explains, are divided into six, seven, eight and nine hands, with about a dozen fingers to each hand. The shipment, t is estimated, therefore, totalled nearly nine and a half million single bananas, one apiece for every individual in the Dominion, except perhaps the very young infants. The cargo is being shipped to all parts of the country.

Good Time Registered At Liberal Dance Thursday

CAMPBELLFORD, July 19 (Examiner Staff Correspondence). — The free dance given in honor of the Liberal candidate, W. A. Fraser, in the public pavilion at Campbellford on Thursday evening was a decided success as far as the numbers and a good time were concerned. People from far and near came in to enjoy an evenings frolic, which lasted round to the early hours of the morning.

Mr. Fraser put in an appearance late in the evening, and welcomed the people, expressing the wish that they would enjoy the evening. He did not touch on political matters at all.

Long Foo, of Hong Kong, China, has invented a new type of water bicycle.

BENNETT CANCELS TWO WEEK-END MEETINGS

COLLINGWOOD, July 19. (C.P.)—Hon. Richard B. Bennett will take a rest over the week end. Two meetings scheduled for Espanola and North Bay to-day have been cancelled for the present.

On Monday the Conservative chieftain will open the concluding week of his campaign with speeches at Simcoe in the afternoon, and St. Thomas in the evening. Personal friends of Mr. Bennett advised him to take a long week-end rest, so that he would be in good physical shape for the wind-up of the campaign.

BARRIE MAN DISAPPEARS IN BORROWED ROWBOAT

BARRIE, Ont., July 19. — (C.P.)—Missing since he left Shanty Bay late on Wednesday night for Minet's Point, five miles across Kempenfeldt Bay, Harold Clement, 25, of Toronto, is believed to have been drowned, Provincial Police headquarters reported here.

Clement set out in a borrowed row boat to cross the bay, which according to residents of the district, was quite calm at the time, and since then no trace of him has been found.

Tea culture is becoming an important industry in the Netherland East Indies.

QUICK RELIEF FROM HEMORRHOIDS

HEMORRHOIDS OR PILES ARE POSITIVELY RELIEVED BY DR. CHASE'S OINTMENT WHICH FOR HALF A CENTURY HAS BEEN RECOGNIZED AS THE STANDARD TREATMENT FOR THIS ANNOYING AILMENT.....

DR. CHASE'S OINTMENT

DOMINION

ROYAL MASTERS

Sweeping to Newer and Greater Achievements

Royal Master is the greatest tire the world has ever known.

A tire responsible for almost incredible records.

A tire for surer traction, surer braking, easier steering, safety.

Not one Royal Master in a thousand will ever puncture. Not one in five thousand will blow out under two years of service.

Royal Masters, Dominion Royals, Endurance for light cars and Royal Heavy Service Tires are sold and serviced by Canada's greatest tire organization—the Dominion Tire Depot System—each independent unit distinguished by its blue and orange color scheme.

DOMINION TIRE DEPOTS Everywhere

LLOYD'S FIFTY-TO-ONE WAGER LOOKS BAD AS "BOBBY" JONES TAKES FIRST THREE OF FOUR

Jack Nash of the London Club Shows Perfect Swing.

"HOLE IN ONE" CLUB

Canadian Seniors Hold Forth in Toronto in September.

By RALPH H. REVILLE

(Special to the Examiner — Copyright 1930)

TORONTO, July 19—If there was ever a lingering doubt that Mr. Robert Tyre Jones, Jr., distinguished young citizen of Atlanta, Ga., was not the greatest golfer amateur or professional of all time, it was dispelled and decisively dispelled, last week on the sun-scorched course of the Interlachen Club near Minneapolis. To register a score of 287, to lead all the aces of the game, in a temperature hitting 100 or more in the shade, was a physical and mental performance, plus uncanny skill alike with his wood and iron clubs, never before equalled in the annals of the Royal and Ancient game. Great are the Joneses and the greatest Jones of the whole family, is Bobbie of that ilk.

Lloyd's 50 to 1 wager that he would not bag all the four major championships this season, has taken on a sickly hue. He has three now, and the U. S. Amateur next September at Philadelphia looks as though it was at the mercy of his celebrated mashie and putter—the two clubs he handles with such uncanny skill, although every club in his bag, is more or less in this category. Jones' world-beating record now stands: U. S. Open won four times. U. S. Amateur, four times. British Open, three times, British Amateur, once. Mr. John Ball, the celebrated English player won the British Amateur, eight times and the British Open once. Harry Vardon, six times won the British Open and once the U.S. Open. None of these records, outstanding as they are, now compare and still in the zenith of his power with Jones' showing, namely, twelve major championships to his credit—and going stronger than ever.

Made Record at Scarboro

The same day that Jones' was making records at Interlachen, an 18-year-old Londoner, Jack Nash, was in a lesser degree doing the same thing on the Scarboro course, Toronto. In the classiest field ever recorded in an Ontario amateur championship, this youth with a perfect swing, flashed into the limelight and reaching the final in an impressive manner, proceeded to account for the doughty Don Carrick, twice Canadian Amateur Champion, and all-round athlete, by the decisive score of 4 to 3. It looks as though London-the-less which already boasts its "Sandy" Somerville, more or less the newly crowned Ontario champion's mentor, has a Bobbie Jones in the making. Nash has all the hall-marks of a coming player of International calibre. He may yet put Canada on the golfing map.

The Agua Caliente Golf Club in Mexico where the $25,000 Tournament is again scheduled to be held next winter, recently purchased and installed 1100 sprinklers, which is believed to establish a world's record, in the number of sprinklers of any kind for a golf course. The installation cuts the cost of watering to the extent that the only labor required is one man to open and close the valves. Watering is all done at night and play is not interfered with during the day. What with improved mowers and other machinery, soon even Metropolitan courses will be run and maintained with a staff of three or four men, instead of a score or so. It is a mechanical age all right.

How far can a woman drive a ball? is a question often asked. The fair sex have unquestionably lengthened out their tee-shots by many yards of recent years and drives of 200 to 230 yards, no longer call for comment. Miss Helen Hicks, the Canadian lady champion, is generally given credit for perhaps being the longest woman driver in America. During her visit to England for the ladies' championship this summer, in a practice round at Sunningdale, she is authentically credited with a mighty swat of 292 yards. Two hundred and ninety-two yards are 876 feet that's farther than any man can hit a baseball or cricket ball. Incidentally, the record drive for a man, is awarded to E. C. Bliss, Herne Bay, England. The distance of this drive, measured by L. H. Lloyd Government Surveyor, was 445 yards. Cyril Tolley, the British ex-amateur champion, who last week participated in the U. S. Open, is generally looked upon as the world's longest amateur driver. Tolley on more than one occasion, in championships, has reached greens with his tee-shot, 350 to 365 yards in length.

Is it a "Doggie?"

The question which is now puzzling the members of the Oxford Golf and Country Club, Woodstock, Ontario, is whether the shot of all shots, should be called an "eagle" or a "doggie." On Sunday, the 6th of July, "Chubbie" Karn, well known local athlete, very ably assisted by Mrs. Wilmot's dog "Tommy" negotiated the fifty hole on the Woodstock course in one stroke. Charles played his mashie off the tee, and the ball alighted on the green. The dog roaming around, seized the ball and very generously deposited it in the hole. The Rules Committee of the Royal Canadian Golf Association will have to be called in to decide the very debatable point, whether Karn is entitled to the various prizes given in Canada for the hole-in-one stunt or Mrs Wilmot's canine. There are no "dog collars" or "boxes of bisquits" given for the feat, otherwise the award could be quickly made.

Talking of holes-in-one. To date in Canada, this season 63 such stunts have been recorded and the prospects are before "the snow flies" the total will reach the imposing one or two hundred more. All walks and conditions of golfers are performing the feat. Many ladies are amongst the culprits. More than one juvenile has turned the trick "from tin to tee" and several golfers in their sixties and seventies. It's getting to be a continuous performance from coast to coast. Improved play, improved clubs, improved greens and the ever increasing number of players is the explanation for this regular avalanche of one-shots which were rare indeed, in the annals of the game, some years ago, but which every season now, are becoming more and more of almost daily occurrence.

Senior Golf Tournaments, the idea of which originated with the late Horace L. Hotchkiss, well known New York stock broker, are becoming increasingly popular. Recently successful tournaments were held in Alberta and Saskatchewan, the former won by J. H. Dowdell of Edmonton and the latter by General G. S. Tuxford of Moose Jaw, for the third time. The Maritime Seniors are also holding a championship and the North West Seniors at Victoria, B.C. the week of August 12th participated in by leading men of British Columbia, Oregon, Seattle and Tacoma, giving it an International complexion. The Canadian Seniors hold forth at the Toronto Golf Club the week of September 1t and the Women Canadian Seniors at Lambton Golf Club, Toronto, September 30-October 2nd. The age limit for the men is 55 years, whilst the ladies compromise at 50.

HOOT'S SWAN SONG

HOLLYWOOD, July 12—Hoot Gibson will be through at Universal upon completing the picture he's now in. His contract with the studio expired recently, with U deciding not to exercise its option privilege.

Gibson may concentrate his future activities on the Baker ranch. He will conduct a number of rodeos there this summer.

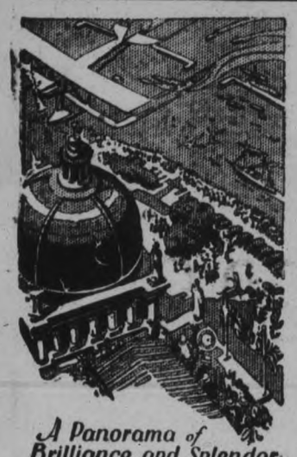

A Panorama of Brilliance and Splendor Portraying World Progress

CANADIAN NATIONAL EXHIBITION TORONTO

Aug. 22 to Sept. 6-1930

ALL-CANADA YEAR

During the last week in August and the first week in September, the largest annual exposition in the world will be in progress.

Features, displays, buildings, attractions, so huge, magnificent and diversified that two million people from almost every country will visit this unique and colossal enterprise.

The 1930 Canadian National Exhibition promises to eclipse all previous years.

"LES VOYAGEURS," a brilliant pageant reviewing Canada's development from its earliest days will be staged each evening by 1500 performers on the world's largest stage.

Thirty military and concert bands, including the ALL-CANADA PERMANENT FORCE BAND (by permission Department of Militia and Defence), an especially recruited organization of seventy-six skilled instrumentalists taken from Canada's Regular Military Establishments.

Internationally famous 2,000-Voice EXHIBITION CHORUS in four concerts—Aug. 23 and 28, Sept. 2 and 6.

Tremendous Agricultural displays and competitions in all branches. Trotting and Pacing Races including $5,000 Futurities.

Fifth professional Marathon Swim for world championship laurels—a famous unforgettable sport spectacle.

Seaplane, outboard motorboat, rowing, canoeing, sculling and yacht races and other thrilling aquatic events daily.

Canadian National Motor Show in world's largest Automotive building.

This is a big year at your Exhibition. Arrange to come.

SAM HARRIS, *President.*

H. W. WATERS, *General Manager.*

Toronto's Gift To Diamond Sculls Winner

Here is the silver cabinet which is to be presented by the city of Toronto to Jack Guest, Diamond Sculls' winner, upon his arrival from England.

TERRIBLY WEAK

Strength Regained Through the Use of Dr. Williams Pink Pills.

"After the birth of my baby I was terribly weak," says Mrs. Jos. Morasse, Dupuy, Que., "and could not sleep or do my housework. I was despondent and was afraid I would be a constant invalid. I began taking Dr. Williams' Pink Pills and before long my health was restored and I could do my housework without fatigue. Since then I have used these Pills on two other occasions, with splendid result."

Dr. Williams' Pink Pills enrich and purify the blood. That is why better sleep, steady nerves, improved appetite and increased vigor follow their use—all these can be yours if you start treatment to-day. The Pills are sold by medicine dealers or by mail at 50 cents a box from The Dr. Williams' Medicine Co., Brockville, Ont.

Russia produced one-fourteenth of the world crude oil production last year.

It seems that a freshman the other day got a job in a clothing store. He was being broken in by a senior who had had three years' experience. After several lectures to the freshman, the senior concluded with: "You can sell anybody anything. All you gotta do is go at 'em right."

About that time a little darky walked in and the senior, who was anxious to demonstrate his powers as a salesman, went right after him.

"Come right in. What can I do for you today? We have just anything you want."

The little Negro started out, but the senior stopped him.

"Come on, young fellow. We can sell you anything you want. Now, what did you want to buy?"

"I wants a nickel's wuf of cheese."

—*Ga. Tech. Yellow Jacket*

READ THE WANT ADS.

The Cause.

"I'm surprised at you, losing your temper at bridge."

"My dear girl, that was all I had left to lose."

—The Humorist, London.

J.K.HUGHES, Ltd.

1928 Willys Knight Coach Wonderful Condition - $500

1928 Whippet Sedan **$500.00**

1928 OAKLAND 4-DOOR SEDAN, excellent condition **$650.00**

1929 CHEVROLET COACH, like new ... **$550.00**

1926 Buick Coupe, new tires, reconditioned, like new **$450.00**

1929 Chevrolet Coupe; run less than 4,000 miles, at a bargain.

1927 Chevrolet, 1 ton truck; stake body; re-conditioned. Like New. A Snap.

J.K.HUGHES, Ltd.

CHEVROLET SALES AND SERVICE

COR. WATER AND HUNTER STS.

PETERBOROUGH, ~ ONT.

U.S. DETECTIVES CLAIM SUSPECT

Barrere on Way to Washington to Face Charge of Murder.

CAPTURED IN MONTREAL.

MONTREAL, Que., July 18 (Canadian Press). — Herman Henry Barrere, wanted in Arlington County, Virginia, in connection with the murder of a Washington, D.C., Navy Department girl employee in April left Montreal this morning for Washington in custody of four United States officers. The woman companion detained with Barrere, is being given safe conduct home

Barrere was recognized by sharp-eyed Montreal detectives when he walked into detective office to complain of the theft of $50.00. He was known from the Washington police circular and held for the United States authorities. He denied knowledge of the murder of Mary E. Baker on April 11 last.

Successful Lawn Social at Eldorado

QUEENSBORO, July 19 (Examiner Correspondence). — A very successful lawn social was held at Eldorado United Church on Wednesday evening under the auspices of the Women's Missionary Society. A booth was arranged under the shed where refreshments were served. There was a program of music and singing. Rev. I. N. Beckstead was the chairman. A feature of the evening's entertainment was a ball game between the Bannockburn and Queensboro teams. This resulted in a score of 16 to 12 in favor of Bannockburn. Mr. George Foley, of Queensboro, was umpire. Several people from Queensboro attended.

At a meeting of the members and adherents of Queensboro congregation and Sunday School held in the United Church on Wednesday evening it was decided to hold the usual picnic on the church grounds on Wednesday, July 30. Dinner and supper will be served. A number of committees were appointed to take care of the different features of the day's work. The afternoon will be given up to sports of various kinds, including a ball game.

FINER.. DE SOTO SIX NEW.. DE SOTO EIGHT

WIN SUCCESS BY DESERVING IT

DE SOTO SIX $1030 AND UP, F. O. B. FACTORY

Roadster, $1030; Business Coupe, $1055; De Luxe Coupe, $1095; 4-Door Sedan, $1110.

DE SOTO EIGHT $1230 AND UP, F. O. B. FACTORY

Business Coupe, $1230; Roadster, $1255; 4-Door Sedan, $1275; De Luxe Coupe, $1305.

All prices f. o. b. factory including standard factory equipment (freight and taxes extra)

Anyone who is attentive to facts and figures about motor cars is well aware of the great records De Soto sales are making in both the six-cylinder and eight-cylinder fields. ¶ It's De Soto *value* that is doing it—value determined by quality in relation to price—value in terms of style and smartness—value reflected by smoothness and a wide range of brilliant performance—value that challenges comparison. ¶ Today's finer De Soto Six is an even better car than the De Soto Six which broke all sales records for a first-year car—and the new De Soto Straight Eight brings the joys of eight-cylinder motoring within the reach of thousands who heretofore have felt unable to afford an eight. See these cars. Drive them. Compare them with anything else near their prices.

852

CHRYSLER MOTORS PRODUCT

JACKSON MOTOR SALES

211 Hunter Street, Peterborough. Phone 3297

Four Body Styles, $735 to $775. All prices f. o. b. factory including standard factory equipment (freight and taxes extra.)

NOW ONE OF THE LOWEST-PRICED CARS IN THE WORLD

PLYMOUTH

SOLD BY DE SOTO DEALERS EVERYWHERE

$735 And up, f. o. b. factory

ADVERTISE IN THE DAILY EXAMINER.

Directory of Business Live-Wires

VISIT— **Austin's DINING ROOMS**

Family Trade Solicited. Bring the Children.

E. M. Austin, Proprietor

380 George St. Peterborough, Ont.

Garages

De SOTO Garage Service

We also do expert repair service on all other makes of cars.

JACKSON MOTOR SALES

211 Hunter Street. Phone 3297

POULSOM'S

Taxi, Car Storage and Car Washing

421 Water St. Phone 2350

CHEVROLET

USED CAR MARKET

See our Used Cars. Best price in Town

J. K. HUGHES, LTD.

Cor. Hunter and Water Phone 1347

Koster Auto Paint Shop

465 AYLMER ST. PHONE 2942.

All kinds of Paint and Lacquer Finishing on pleasure cars and delivery trucks. Car washing, cleaning, polishing, simonizing and duco touch up. Body and fender repairing.

Quick service. All work guaranteed.

McIntosh Service Station

Corner George and Smith Streets

Our Service Station has added a First-class Mechanic to its staff, and we are now in a position to do Expert Car Repairing. We also do Car Washing, Vulcanizing, Alemiting, Batteries Sold, Re-charged and Repaired. Car Storage. Full stock of Firestone Tires.

— 'PHONE 3254 —

Lending Library

Lawford Lending Library

Rate 3c Per Day

Join our Library now and read the New Books as they are published.

For your convenience we are open Every Evening.

Give us a call, corner Hunter-Aylmer

Home Decorati g

Stewart Finnie

Painter and Decorator, specializes in that Modernistic Designing for Walls Woodwork, Ceilings which expresses refinement and colorful harmony in the modern home.

61 Argyle St. Phone 2283J

Save time and trouble by looking over this list of progressive business cards when you need the best service. In their line see these first:—

Tool Works

The Peterborough Tool Works

Specialists in Dies and METAL STAMPINGS.

Rear 176 Simcoe St. Phone 1101.

Typewriters

UNDERWOOD'S

Standards, Portables and Rebuilts

United Typewriter Co. Ltd.

H. P. MOYER, Mgr.

Phone 2626 Kresge Bldg.

Watch Repairs

Try Our Repair Dept.

All work guaranteed. We call for and deliver all clocks.

WAINMAN'S

JEWELERS

Phone 243 388 George St.

Heating

Goodfellow & Welch

Sole Agents for Pease Hot Air Furnaces

Also contractors for

Sheet metal work, ventilating, plumbing and pipe fitting of all kinds

379 WATER ST. PHONE 599

Blacksmithing & Welding

A. V. MOORE

Light Structural Steel, Basement Windows, Ornamental Ironwork, Fences, etc. General Ironwork.

Phones: 2456, Res. 1511F.

7 AYLMER ST.

Electrical Welding

Auto Fender and Body Repairing

DUCO REFINISHING.

Woodwork, glass and decks replaced. Complete Wreck a Specialty.

HARNDEN WELDING WORKS

226 George St. - Phone 889

HEALTH

One Week's Treatments Given of

THERONOID

At Our Office Absolutely FREE.

THERONOID OF PETERBOROUGH

Green Building

Flour & Feed

FRANK H. DAWSON

Wholesale and Retail

FLOUR, GRAIN, SEED, SALT

380 Water St. Phone 55

Hair Dressing

Call 2115

For Your PERMANENT WAVE Appointment

Now is the time to secure it.

WRIGHT'S HAIRDRESSING PARLOR

179 Charlotte Street

Cartage

COONEY CARTAGE & TRANSPORT

COAL—CARTAGE—TRANSPORT

Daily Service, Peterborough and Toronto. All trucks insured

Peterborough Toronto

189 Simcoe St. 90 Claremont St.

Johnston's Cartage

CARTING OF ALL KINDS

Contract for Taking Out Cellars

We are at your service.

OWEN JOHNSTON CARTAGE

251 George Phone 2830

Washers

BEATTY WASHER

EASIER TO OPERATE—WASHES FASTER — LASTS LONGER

72 Water St. 'Phone 3129

Gardening

GARDENING.

MR. A. YOUNG, Practical Gardener, winner of 7 First Prizes in Lawn and Garden Competition for Employer, can take on the care of a few more Lawns and Gardens for this Summer.

470 Weller Street - 'Phone 4121

Auto Trimming

Auto Trimming

Expert Repairs on Auto Tops, Upholstering, or Glass. Long experience Prompt attention.

L. R. GROOMBRIDGE

'Phone 2231 - 464 Aylmer Street

SUGAR BOWL

Order Your

Weekly Papers Here. Also Confectionery and Tobaccos

Phone 2170 458 George St

Newstands -- Tobaccos

PARIS NEWS STAND

Magazines, Books, Pennants, Flags, Fishing Tackle, Leather Novelties, Chocolate Bars, Ice-cream, Soft Drinks, Cigars, Cigarettes.

'Phone 2693 - 173½ Simcoe Street

Reach Out Ads

WHAT DO YOU WANT?

—To Buy, Sell, or Trade Something, Rent, Buy or Sell a Property; Rooms, Roomers, Help, or a Job? Use The Examiner Classified Columns.

'Phone 1600 We Send For It.

Radio

Buy that Frigidaire NOW. Frigidaire now has over 1,400,000 satisfied users.

RADIO SALES & SERVICE

185 CHARLOTTE ST. 'PHONE 3578

SEE

The Watson Tire & Radio Supply Co.

FOR YOUR TIRES AND RADIOS AT CLOSEST PRICES

Phone 968 444-46 George St.

Tea and Coffee

Try CONNAL'S

QUALITY TEA

For strength and flavor

Lb. 40c to 85c

'Phones 834W—1161W.

Building Supplies

New Lumber Yard

At the former R. Hicks Coal Yards

Carrying all grades of Lumber, Mouldings, and Finish, Shingles, and Lath, Also Roofing. Prompt Delivery.

Tob. Fredenburg

'Phones: Day 2614, Evening 5047

Carpentering

W. E. JOHNSON

Building, Remodelling, Repairing.

Estimates on All Work.

'Phone 1254J

12 KING GEORGE STREET

TOONERVILLE FOLKS BY FONTAINE FOX

SATURDAY, MAY 31, 1930

TOONERVILLE FOLKS -:- The Flying Carpet -:- Fontaine Fox

(Copyright, 1930—by Fontaine Fox, Trade Mark Reg. U. S. Pat. Off.) Great Britain Rights Reserved

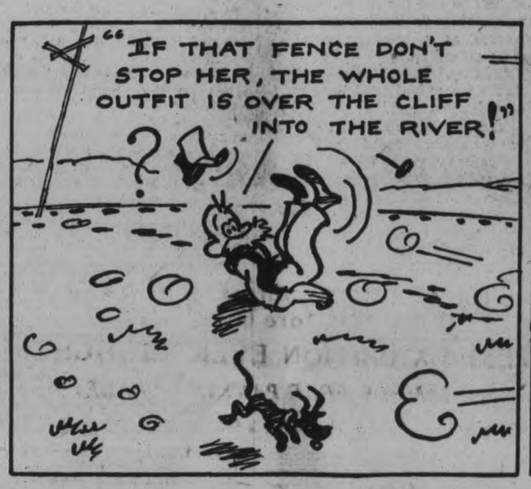

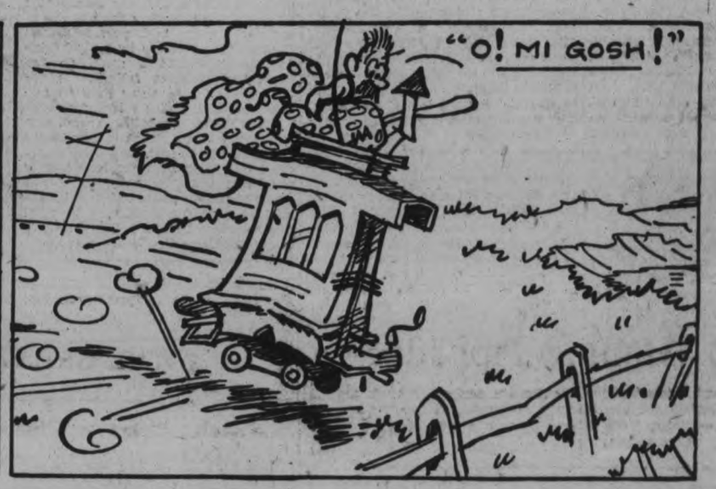

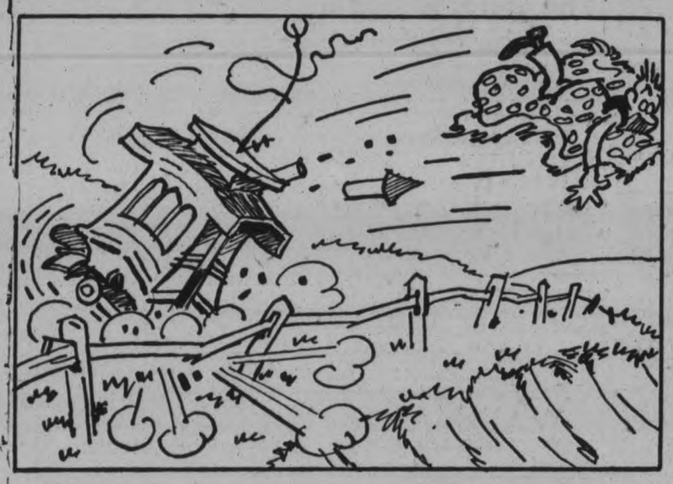

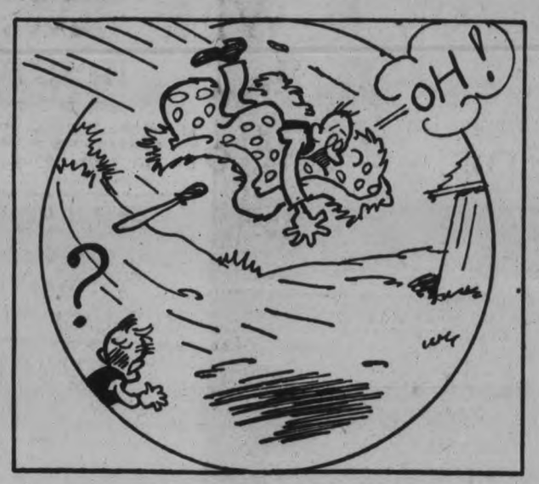

The World's Greatest Educational Exhibition

FALL FAIR DATES.

Apsley	Sept. 9-10
Bancroft	Sept. 25-26
Belleville	Aug. 26-29
Bobcaygeon	Sept. 26-27
Bowmanville	Sept. 12-13
Brighton	Sept. 26-27
Campbellford	Sep. 30-Oct. 1
Coe Hill	Sept. 22-23
Colborne	Sept. 16-17
Haliburton	Sept. 25
Lakefield	Sept. 23-24
Lindsay	Sept. 17-20
Madoc	Oct. 7-8
Marmora	Sept. 17-18
Millbrook	Oct 2-3
Minden	Sept 30
Napanee	Aug. 19-22
Norwood	Oct. 14-15
Oshawa	Sept. 9-11
Ottawa (Cent. Canada)	Aug. 18-23
PETERBOROUGH	Sept. 8-13
Port Hope	Sept. 23-24
Port Perry	Sept. 16-17
Roseneath	Oct. 16-17
Stirling	Sept. 23-24
Toronto (Can. Nat.)	Aug. 22-Sept. 6
Tweed	Oct 2-3
Warkworth	Oct. 9-10
Wooler	Sept. 12

NEW CANADIAN CO.

TRENTON, July 12.—Ontario Government picture studio here has gained another lease of life through its reopening for the making of a series of talking films by a new enterprise, the Canadian Motion Picture Co., of which Len Humphries is the director.

Humphries was with Canadian Internatoinal Films which produced a Canadian war picture, silent, and then passed out.

FREE

10 Tickets to See the Big 60 Ton Whale

The first 10 purchasers of $1 worth of

FRUIT FISH and Vegetables

AT ASTA BROS.

Will each be given one admission ticket to the greatest educational exhibit ever brought to Canada. This offer is good starting this Saturday evening at 5 o'clock.

ASTA'S

206 CHARLOTTE
Phones 953-2733

A Whale of a Value For Saturday Buyers

Rayon Bed Spreads

These measure 80 x 100 inches in size. They're here in gold, blue, green, rose, and orchid. Some finished with scalloped edges. All of good quality, prettily patterned and a real value you should not miss. Saturday, evening at..... **$3.00**

White Krinkle Spreads

In both double and single bed size. Singles are perfects, doubles are seconds, but imperfections are scarcely noticeable. These popular spreads have never before been offered at such a low price, as this for Saturday evening **$1.39**

To the first twenty buyers of these special Saturday evening lines we are giving free a ticket to see the whale—a real fish far bigger than even the most enthusiastic Kawartha Lake fisherman has ever claimed got away from his hook.

RICHARD HALL LIMITED

"BUY AT BROWN'S and Bank the Balance"
and
See the Whale at Our Expense

To the first ten persons buying items listed in this advertisement to the value of $1.00 or more we will present a Free Pass, for two, to see the whale.

New 1930 Model GENUINE "PERFECTION" 3-BURNER OIL STOVE
A Whale of Bargain at
$24.75

Curved Nose Stair Treads
Stair treads add to the appearance and protect the finish of your stairs. The moulded nosing grips the stair closely and always looks neat.
Size 7x18 ..... 25c
Size 9x18 ..... 35c
Flat Stair Treads
Size 7x18 ..... 15c

Rubber Door Mats
These mats are very popular for home use, they save the floors and are easily cleaned. Suitable for interior or exterior use. 18"x30"
Black, 75c Brown $1.00

1 Gallon of Varnish ... 1c
Buy one gallon of our Spar Varnish at our regular price of $6.00 and get one gallon for only one cent.

Another Whale of a Bargain

For Camp or Cottage STAINLESS STEEL TABLE KNIVES
1-2 Dozen $1.49
Stain Resisting
DESSERT FORKS
"Windsor" Pattern
½ Doz. 99c

FREE
With each Wod Mop One Refill
Wod Dust Mop $1.50
Extra cloth ..... .75
Total $2.25
SPECIAL TODAY **$1.50**

Beautify your kitchen with this grocery set. It consists of four cannisters to hold tea, coffee, sugar and flour. Comes finished in apple green and robin blue. Reg. $1 value. Special today **75c**

5 Useful Articles in Tinware
1 Bread Pan 12¼ in. long.
1 Six Cup Tart Pan.
1 Pyramid Grater.
1 Round Jelly Cake Plate.
1 Cake Pan, 8 ins. square.
Per Set **59c**

BROWNS' HARDWARE
PHONE 532 — 171 SIMCOE ST — FREE DELIVERY

PETERBORO — 3 Days Only

JULY 21-22-23

Charlotte St. and Canadian National R.R. Tracks

The World's Greatest Educational Exhibition

TRANSCONTINENTAL TOUR of the 60 TON CAPTIVE WHALE

LARGEST SEA-MAMMAL EVER EXHIBITED!

On specially constructed steel R.R. car, direct from Avalon Bay, California ; battled 17 hours before being captured.

THE GREATEST EXHIBITION EVER BROUGHT TO CANADA

AMPLE FREE PARKING SPACE

Special Price to Children 10c. **Adults 25c.** *Open 9 a.m. to 11 p.m. Daily*

Sixty-ton Whale With a Mouth Large Enough to Swallow a Street Car--Ate Ton and a Half of Fish For Breakfast

According to the laws of nature no good whale ever comes any closer to Peterborough, Ont., than, roughly, 2,000 miles, but when man takes a hand, sails out on the deep to catch the whale, slays it in a titanic encounter, hauls it 75 miles ashore, embalms it with 10,000 gallons of special fluid and puts it on a special steel railway car, then a whale may easily come to Peterborough, Ont.

And that's just what happened in this case. On Monday, Tuesday and Wednesday, July 21, 22 and 23 a 60-ton "finback" will be on show at the Charlotte Street crossing of the C.N.R.

Sixty tons of preserved whale, just as he was taken from his native home in the long swells of the blue Pacific, 75 miles off San Clementic Island, in Avalon Bay.

When this whale was alive he was just 60 tons of big, pulsing, fighting flesh, bone and sinew, and it took the crew of the whale Clementi (Capt. Ted Fleury) 17 hours to subdue the big beast of the sea, even after a nitro-glycerine harpoon bomb had been fired into his vitals. They do get them larger than this off the California coast, but this one was a fighter in a class by himself according to the skipper of the whaler.

And everyone who goes to see this specimen will be told the story of his capture and last fight by the man who went out into the heaving main to get him, Capt. Fleury.

Sixty tons, just offhand, may seem very little to the average man, but think of some of the weights this chap had to carry around with him in the briny deep.

He Was Big Hearted.

His heart weighed 250 pounds and his tongue 1,800 pounds. This last was rendered by Captain Fleury and made into perfume and soap. Things have to be on a big scale for a whale, largest of all living things. Think of the stories you could tell if you had a tongue weighing 1,800 pounds, and imagine what a blood pressure a fellow could raise if he had a 250-pound heart.

There was a story about Jonah and a whale once, but it was not this sort of whale—not a finback, because this one coming to Peterborough though he has a mouth large enough to swallow a street car, has a throat so small that he can eat only one small fish at a time. Of course, he had to eat a lot of fish to make one really first-class meal.

A whale like this chap would start off the morning's daily adventure with a smallish breakfast, say half a ton of small fish. Then he would play around in the waves like a bathing beauty, only he would be more in the sea and less on the beach, and then around noon, when the factory whistles were blowing in far off San Francisco and the office workers were dodging into the quick lunches for a sandwich and coffee, he would meander back to the shoal of fish and gollop another ton. If he was real hungry he would take a ton and a half. That would put him through till next morning.

And then with all that catch of fish he couldn't chew them. Not a bit. Not a bite in a mouthful. All the big boy could do was to strain them through a filter in the back of his tiny throat, so that they would go down into the place where Jonah is supposed to have rested and not given the diner indigestion.

When Did Whales Walk?

Did you ever know that a whale had legs? No. Well, they have, and this one, coming here in his private Pullman, has a complete set.

Not fine, long, running legs, like Paavo Nurmi, but just little, toddling things, that showed that once upon a time the whale walked, as well as swam, for you know that a whale is not a fish, but a marine anial. Perhapms long, long ago he was amphibious, lived on land and sea, like the Royal Marine in his majesty's navy, and then, in those far-away days, he walked and swam, and was more and more like a bathing beauty than he is today.

These are the things that Capt. Ted Fleury will talk about in his lectures while the whale is on view here. He knows the whale and his habits from the sea bottom up. He knows where they live and how they eat and sleep and how long they live and how they take care of the little baby whales, and all about them, and he'll tell you in his talk.

So here's a chance for every boy and girl born inland, a thousand miles from the sea, to view a real whale in the flesh. You can see down his big mouth, into his tiny throat, and count his little legs and marvel at this thick hide and gaze at the tiny, pig eyes and observe the blow hole, from which he spouts water high above the surface of the ocean, and see the fins that give him his name, and walk all around him and wonder what sort of chance you would have if you met him face to face on a dark night, in the middle of the ocean, a hundred miles from shore.

The big boy traveled a lot in his day. He swam almost as fast as a train, and he could keep it up for days and nights. Remember, that after 50 pounds of nitro-glycerin had burst in his vitals he had 17 hours of fight left in him. But since he was embalmed he has traveled across this continent, far from his happy home.

Now, at last, he has come to Peterborough. His all-steel Pullman has brought him to your doors and he's going to be here three days.

Capt. Ted Fleury has a whale of an exhibit and a wonderful fish story. Why not see one and hear the other?

SCOUT NEWS

UNDER THE FLEUR-DE-LYS.

Being a collection of Scout Miscellany, (by Jim Hawthorne.)

Extracts from the "Piper of Pax" being the life story of Lord Baden Powell: by E. K. Wade.

Conclusion.

The services of the Boy Scouts during the War are too well known to need a detailed account. But for the benefit of our younger brothers, here are a few facts: The Home Office, Post Office, War Office, and Admiralty departments made immediate use of the Chief Scouts offer of the boys services; Scouts were used for guarding important telephone and telegraph lines, which were being tapped by spies so badly, that they were almost useless. The Government secret maps with all the great lines shown were supplied to H. Q. and 5,000 Scouts posted as guards. From Lord Kitchener came the request for Scouts to be placed on the Coast as, owing to the fact that the Admiralty had withdrawn the coast-guards for service afloat, the coast of England was unguarded and unwatched Records show that 23,000 Scouts proved their ability throughout the whole war period in this direction. At the end of 1918, B.P. bought "Blackacre" at Benkley, in Hampshire, and changed its name to "Pax Hill" from two desks facing one another in the sunny drawing room at Pax, Sir Robert and Lady Baden Powell continue to direct the destinies of some three million young people from every walk of life and in every part of the globe. That one man should have been given the Power of calling together the youth of the world in a brotherhood of peace and goodwill, is my reason for calling this book "The Piper of Pax". Towards the end of the war, the need had been felt for some more advanced work, and activities for young men who had seen active service and were now returning to their troops, and also for older boys who had never been Scouts, and so, out of the Chiefs brain and the spirit of the times, the great Rover movement slowly evolved itself. Peaced under the guiding hand of Col. DeBurgh, in its early stages, and run largely by the Rovers themselves, with few rules and no handbooks, this senior Scout branch grew and prospered. When it had proved that it was meeting a real need and shown that it had come to stay, the Chief Scout wrote what is perhaps the most remarkable of all his books, "Rovering to Success."

With this handbook as their guide, and their motto of Brotherhood and service the Rover Scouts have firmly established themselves. This Scout spirit"" is a wonderful though indefinable thing. The nearest thing to an explanation of it I have seen is the following spoken by an American. He said: "When God made man, He just took a little lump of earth, spat upon it moulded it and breathed on it, and there he had man. Everything comes from atoms in the same way. There were atoms of Scouting around. It doesn't take a genius to find that out. T. S. found atoms of Scouting, spat on 'em, moulded 'em, but they didn't work. D. B. came right along and found atoms, spat on 'em, but got no results. B. P. came along, spat on 'em, moulded 'em, and breathed on 'em, and got the Boy Scouts—a live thing. The other fellows had forgotten to do the breathing. It's the spirit that is breathed into the atoms--the soul—that is what counts all the time. There's nothing else to it.

(Finis.)

Here we conclude our extracts from the "Piper of Pax". Much has necessarily been omitted from such a work, but it is hoped that enough has been reproduced to whet your appetites for the book.

It is the life story of a great man—perhaps his greatness is not appreciated to the fullest extent to-day. In the future, when he has been called to still higher service, men will realise how great a man he was. It will be noticed that I have not mentioned events in the Chief's life since 1924. The great coming-of-age Jamboree at Birkenhead, and his consequent elevation to the peerage are too fresh in our minds to need any mention of them.

Imitation we are told, is the sincerest form of flattery, let us try to imitate him, in this great quest of service; it is a quest that is ever new; the fields of service are boundless.

In conclusion I would mention with sincerity and appreciation, those people who have made this feature possible. In the first place Messrs. A. C. Pearson, of London, in giving us the necessary permission. Mr. Irvin Hodgson, who outlined these extracts, then to our friend the Editor of "The Examiner" who generously placed his space at our disposal for this feature, and to you dear reader who have taken the trouble to read them, For the words of appreciation I have received too, I am grateful. They have helped tremendously.

So Cheerio and Good Scouting.
Is the wish of
J. H.

Our Shoes
Are not made of
WHALE SKIN
but they wear and give satisfactory comfort for
A Whale of a Long Time

TO-NIGHT
To the First 5 purchasers of shoes to the value of $2.00 or more we will give FREE a pair of tickets to the Whale Exhibit.

A. V. Lillow
330 George Phone 3199

Both the theme song and scoring for pictures are ended, according to Dr. Hugo Riesenfeld, once musical head of the Rivoli and Rialto Theatres here and now in charge of United Artists' music department in Hollywood. He argues that the theme song was only an accompaniment for silent films, and when silents went the way of all celluloid the career of thematic music was brought to an end.

Gah: What's your name?
Fellor: Rainey.
Gah: Well, Rain, your patter sure is terrible!
Notre Dame Juggler.

THE LAST DANCE

My adoration of you cannot die,
And yet—forgive me if I chance to yawn—
I'd hate to dance with you from now till dawn.
Though till the end of time my love endures.
At three o'clock, my own beloved, I
Prefer the arms of Morpheus to yours.
—*Stanford Chaparral.*

"Gosh—why didn't I go to Princeton!"

Czechoslovakia is developing its air express service.

Liverpool, England, is to have a $15,000,000 cathedral.

HOUSES FOR RENT

BEFORE you go on a long, wearisome house hunting jaunt . . learn the exact location of the choicest available homes by reading The Examiner Classified advertising section. . . . Prepare a list of those to be found in the neighborhood you prefer. It will take the annoyance out of house hunting.

EXAMINER
CLASSIFIED AD DEPT.
2ND LAST PAGE

The Whale Spouts SPECIAL VALUES For Saturday Night at Jack Primeau's
140 Hunter Street

HOSIERY, 35c PAIR
Silk and Lisle
3 PAIRS $1.00
HOSIERY, 55c PAIR
Silk and Wool
2 PAIRS $1.00
SHIRTS, $1.95
Collar Attach or Detach

FREE
the first twenty persons purchasing goods to the value of $1.00 will receive a complimentary ticket to the Whale Exhibit.

NOTHING FISHY ABOUT OUR VALUES AND PRICES

OUR VALUES IN EVERY DEPT. ARE AS LARGE AS A WHALE AT MINNOW PRICES

SHOP OF FASHION-CRAFT — PHONE 679

ARTICLES OF INTEREST TO THE FARMER

OLD TIME THEORY IS WRONG ABOUT TURKEY RAISING

Successful Rearing of Birds Does Not Require Unlimited Range.

HIGH PROFITS.

Poults Hatched in Incubators Less Susceptible to Diseases.

Nobody knows who started that figure of speech, "talking turkey," to indicate getting down to essentials, or "down to brass tacks" as many people say. Whoever started it, it is certainly an appropriate phrase to use in discussing the exceptionally profitable but relatively neglected industry of turkey raising. Here is a business in which the demand has always exceeded the supply and yet, ever since 1890 the supply has been steadily dwindling. Prices have not dwindled, however. On the contrary, they have consistently increased from year to year.

What a wonderful opening for wide-awake farmers to step in and make some real money! Yet, with but few exceptions, they turn deaf ears to the loud knocks of opportunity. Why?

Unquestionably the one great drawback has been the old belief that turkeys could not be raised unless given the run of unlimited range. They have always been considered wild things that would not live in confinement. So, as changing conditions in various localities made greater and greater restriction of range necessary, the raising of turkeys was automatically curtailed or abandoned. Not until very recently did it ever occur to anyone to question the old theory that turkeys needed all outdoors for their feeding and exercising grounds. Now we know that the old policy of unrestricted range has been one of the most serious factors in the high death rate among young turkeys.

Disease Transmitted.

This method caused chickens and turkeys to be brought together on the same grounds. In this way the deadly blackhead disease was transmitted to the young poults through the cecum worm (pin worm) of chickens, now recognized as a host for blackhead germs. Blackhead is truly the turkey raiser's most dreaded enemy, for unless precautions are taken to keep the disease from getting started among the growing poults, a heavy loss is sure to be had. It is easy to see, therefore, why the plan recently adopted by raising turkeys in confinement has proved so highly successful. It is quite definitely established now that turkeys can be raised in much the same manner as chickens and with far better results than were obtained by the old-fashioned methods once held all but sacred.

Another old-time theory that has lately been pretty thoroughly exploded is the belief that only natural hatching and brooding methods were practicable in turkey raising. It has been clearly established that poults hatched in incubators and reared in brooders are much less likely to succumb to the scourge of blackhead and other diseases which prey on their kind, than those hatched and brooded under hens. The reason for this is that naturally hatched poults acquire the germs of blackhead from older fowls just as they do from chickens where permitted to run with them. Confine them so they cannot get out to run with chickens or with old turkeys, or to run on ground where chickens have been for at least one year.

Three other essential planks in the turkey raisers platform must be: sound feed, clean water and clean range. For those who still adhere to the old ideas about turkeys, this must sound like rank heresy. Yet the truth of such simple doctrines is vouched for by the foremost authorities on turkey raising in the country.

Don't Mix With Chickens.

If you can raise chickens successfully, you can raise turkeys with equal success, only don't mix them. The methods of incubation, brooding and feeding will with but slight adaptation enable you to gain equally as good results with turkeys, and with a greater reward for your efforts. The profits so fondly imagined by those who would like to try turkey raising are there for you if you follow right methods. National custom calls for three great festivals every year when nothing but turkey will really suffice as the principal item on the menu, and it would not be impossible to educate the public into a still wider use of this delicious meat if it were always possible to supply the present demand.

All readers of this article are welcome to any further help I can give them. I shall be glad to hear from those who are truly interested and who really want to "TALK TURKEY" to a purpose. Address any inquiries or comments to me in care of the editor of this paper.

(Copyright, 1930, by Dr. L. D. LeGear, V.S.)

Raymond Richardson Wins School Honors

WARKWORTH, July 19.—(Examiner Correspondence).—Winning the Robert Walker Scholarship for passing the entrance examinations with the highest number of marks, congratulations are due to Raymond Richardson of Percy Township. Raymond was a pupil of Garnet W. McKee who prepared six pupils for the entrance examinations all of whom passed with honors and one winning the scholarship.

Canadian Exhibit at Crystal Palace Includes 1,000 Entries of Livestock

Canada's participation in the World's Poultry Congress at the Crystal Palace, London, England, July 22-30, takes a three-fold form; a national exhibit, a livestock exhibit and a commercial exhibit. The poultry experts of the Department of Agriculture at Ottawa and throughout Canada have co-operated with the exhibition artisans of the departmental staff in producing which, without doubt, will prove to be one of the major attractions at the Congress. In the national exhibit the economic worth of Canadian poultry breeding stock is shown through the presentation of pens of live-bird specimens of the finest registration and record of performance poultry; these emerge from a background of Canada in panoramic relief, showing splendid mountains, fertile prairies, thriving industrial centres and busy seaports—a splendid picture of Canadian development, opportunity and environment. The livestock exhibit of 1,000 entries will include 24 breed types in the exhibition class; 8 varieties of ducks; 6 varieties of geese; 3 varieties of turkeys; 9 species of pigeons; 13 varieties in rabbits; and 6 different breeds of production-bred poultry. Specially attractive commercial exhibits have been provided, and these will feature the graded product in both eggs and dress poultry.

PROFITABLE TIPS ON FALL WHEAT ALONG CARE AND VARIETY LINES

Smut Losses Easily Prevented By Seed Treatments.

ATTRACTIVE CASH CROP.

Winter wheat and winter rye are grown to a limited extent in Eastern Canada. In Ontario as a whole the area occupied by these crops averages 8 per cent of the area occupied by all small grains. Still smaller acreages are found further East in Canada.

Probably the limiting factor in the production of these fall sown crops is that of winter hardiness. As a general rule wherever winter wheat can survive the winter it is more productive than spring wheat. It also ripens earlier, thus being less exposed to injury from rust and drought. In the growing of winter wheat farm labor is better distributed than in the growing of spring wheat.

Dawson's Golden Chaff and O.A.C. 104 have been leading varieties at the Central Experimental Farm. Both of these belong to the soft white winter wheat group. About the best known of the red wheats is Kharkov M.C. 22 which has proven to be relatively hardy. In winter rye Rosen and Petkus have given very high yields of grain but the former is limited to those areas where winter killing is not serious.

Well Drained Land.

Having chosen a proven variety, it is necessary to consider the cultural requirements. Winter wheat thrives particularly well on a rich loam containing disintegrating limestone and decaying vegetable matter. It does well following a bare summer fallow or a crop of legumes. Well drained land is very important as no variety will stand heaving, or somethering with water and ice in the spring. The crop should be seeded early enough to get a good start so as to be able to withstand winter injury. In order that sufficient growth may be made before cold weather sets in there must be a plentiful supply of available plant food in the soil. Artificial fertilizers have been found to supply this need and phosphoric acid particularly seems to be the element which can be applied most profitably. Superphophate alone is frequently used, though preference is being given a complete fertilizer such as 2-12-2 or 2-12-6.

The above precautions alone, however, may not insure a profitable crop. Much loss is frequently caused from smut which is a tragic waste because it can be so easily prevented by seed treatment. Either the copper carbonate or fountain treatment will insure a smut-free crop. The copper carbonate dust has many advantages over that of formalin and may be used at a very small cost compared to the returns which may be expected.

Wheat has always been attractive to the farmer looking for a cash crop, while rye besides being grown for its grain, has been found useful as a cover crop, hay crop, or fall or spring pasture. With the advantages of a fall sown cereal, winter wheat and winter rye are worthy of consideration.

GARDEN PARTY IS BIG SUCCESS

Mr. and Mrs. Cephas Staples Hosts at Annual Outdoor Event.

AT LIFFORD LINE.

LIFFORD LINE, July 19.—(Examiner Correspondence.)—Mr. and Mrs. Cephas Staples were host and hostess for the annual garden party of St. Mary's Church, Lifford, held at their home, tenth line, Manvers.

A beautifully clear, cool evening made it possible for scores of carloads to motor to Mr. Staples' home where a warm welcome was extended. The tea tables were laid out on the east side of the spacious lawn, which is one of the prettiest in the community decorated with trees and flowers. Flags and bunting were used in decorating the verandah and grounds for the garden party and general expression of opinion was that no more suitable place could have been chosen for the occasion.

While supper was being concluded a softball competition took place between the Bethany and Lifford girls which provided interesting entertainment for the many cheering onlookers. The game finished with a score of 13-8 in favor of the visiting team.

The wide verandah at the front of the house made an excellent platform for those taking part in the program.

The eighth line orchestra provided very excellent music previous to the commencement of the program.

Rev. Mr. Feirheller, pastor of St. Mary's church, acted as chairman for the evening.

A play entitled "Bar Haven" was presented by the Lifford Dramatic Club and received the hearty applause of all present. Those taking part in the play were Miss G. Hutchison, Lena Mulligan, Doris Tims, May Milligan, Mr. and Mrs. Walter Neals, George Tims, Bruce McGill, Mr. Norton Mills and Offa Staples.

Miss McGahey and Blanche Lee assisted in the program by rendering several duets.

Mr. Fred Bowen was present and was invited to address the crowd.

A thoroughly enjoyable time featured the whole gathering and the very substantial sum of two hundred and fifty dollars was added to the church treasury.

Western Chicks Begin Laying Early

SASKATOON, Sask., July 19.—(Canadian Press). — Officials of the University of Saskatchewan poultry department are conning interestedly the record of a chicken hatched this spring. The pullet, a Plymouth Rock, laid her first egg at the age of 109 days. The act is remarkable in that pullets are encouraged not to lay eggs until they are 200 days old. Whether or not the egg-laying instinct of the new unknown will continue is a question. But the uninitiated are suggesting that Lady Victorine, Saskatchewan-produced egg-laying champion of the world, may have to look to her eggs.

GARDEN INSECT CONTROL SIMPLE

Spray Should Be Used Soon as Possible After Pests Observed.

THREE CLASSES.

The most of the common garden insects are not hard to control, if one gives the matter a little attention and is willing to invest in a small amount of equipment. Though many people do not know all the common garden insects by sight, identification is not necessary. In most cases, all one has to determine is whether the insect eats the leaves or stems of the plants, or merely sucks the juice without eating the plant tissue. The former class may be killed by putting a stomach poison such as arsenate of lime. Paris green or arsenate of lead on the leaves where it will be eaten by the insect; and the latter class by using some substance such as kerosene emulsion, tobacco extract or pyrethrum powder which kill either by contact or by the fumes given off. Insects are more voracious feeders when young than when nearing maturity, and are also more easily killed. It is therefore important to apply the remedy as soon as possible after the insect is observed or thought to be present.

For the small amount of spraying that is to be done about the ordinary garden, an expensive sprayer is unnecessary. The ordinary quart-size hand sprayer, such as is commonly used for spraying fly-oil on cows, is large enough. These cost from 60c to $1.00. A better grade with a brass or a glass tank can be bought for about $1.50. They are usually carried in stock by hardware men and by seedsmen.

Arsenate of lime and Paris green will burn the foliage of many plants unless applied in weak mixture. Use about three small level teaspoonfuls of arsenate of lime or one small teaspoonful of Paris green to 2½ gallons of water, and always add about three teaspoonfuls of air-slaked lime to help guard against burning. Arsenate of lead is sometimes hard to obtain, but it is the safest poison of the three. It will not burn when applied in any strength. Hellebore is the safest stomach poison to use where fruit or other garden products are to be used a short time after being sprayed. The volatile oil which is the poisonous principle of hellebore soon evaporates when exposed to the air, and the remaining powder is then harmless. Apply as directed on the container.

When commercial tobacco preparations cannot be bought, steep one fig of twist tobacco in one quart of hot water for three hours. If the water evaporates, add sufficient to make one quart of solution when finished. Apply as a spray without dilution.

Excellent bulletins on the control of insects may be obtained free on applications to the publications branch, Department of Agriculture, Ottawa, or to the superintendent of your nearest Experimental Station.

England may have a twenty-four-hour radio - program broadcasting service.

Cardiff, Wales, now has a population of 230,000.

PETERBOROUGH MARKET QUOTATIONS

RETAIL.

Fruits.

Oranges, 39-65c doz.; bananas, 23-25c doz.; 4 lbs. 25c; red, 5c each; lemons, 29-33c doz.; grapefruit, 2 to 4, 25c; cocoanuts, 10-15c each; pineapples, 25-30c each; strawberries, 25-30c qt.; canteloupes, 15-40c each; honeydew, 20-40c each; watermelons, 80c-$1.25 each; peaches 85c basket; gooseberries, 25c qt.; pears, 5c each; green grapes, 40c lb.; cherries, (Montmorencies) 6 qt. basket, 60c; 11-qt. basket, $1.10; (Black English sweets), 90c-$1.25 6-qt. basket; black currants, 30c qt.; plums, 19-30c doz.; yellow, 25c doz.; raspberries, 20c qt.; red and golden currants, 10c qt.; blueberries, 35c qt.; green apples, 25-30c measure; $1-$1.25 peck.

Vegetables

Potatoes, 35-50c peck; carrots, 5c bunch; cooking onions, 5c lb.; green onions, 5c bunch; Spanish onions, 2 lbs. 25c; cabbages, 10c each; head lettuce, 10c each; leaf lettuce, 5c bunch; parsley, 5c bunch; spinach, 10c lb.; tomatoes (imported), 15c lb.; domestic, 20-30c lb.; cucumbers, 5-15c each; beets, 5c bunch; celery, 15-25c bunch; cauliflower, 15-25c each; radish, 5c bunch; asparagus, 2 bunches, 25c; green peppers, 10c each; string beans, 10c qt.; green peas, 10c qt.; shelled, 35-40c qt.; vegetable marrow, 10-20c each.

Nuts.

Mixed nuts, 25c lb.; shelled walnuts, 43-59c lb.; peanuts in shell, 20-25c lb.; shelled filberts, 45c lb.; almonds, 60-75c lb.

Dairy Products.

Butter, creamery, 30-35c lb.; dairy, 25-29c lb.; lard, 2 lbs. 39c; shortening, 15-18c lb.; eggs, 23-30c doz.; cheese, 23-30c lb.; clover honey, 5 lbs. 57c; amber honey, 5 lbs 40c; sections, 25c each; amber, 18c each.

Fish.

Salmon, 27-29c lb.; whitefish 18c lb.; halibut, 32c lb.; fillet haddie, 19-23c lb.; finan haddie, 17c lb.

Meats.

Beef, 18-35c lb.; lamb, 15-27c lb.; veal, 18-30c lb.; pork, 20-40c lb.; bacon, 25-45c lb.; sausage, 27-25c lb.; chickens, 25-40c lb.

WHOLESALE

Flour.

Bread flour, 24 lb. bag, $1.10; pastry flour, 24-lb. bag, 95c; 98-lb. sack bread flour, $3.89.

Grain.

Fall wheat, $1.05 bushel; spring wheat, 95c; oats, 45c; barley, 50c bushel.

Hides and Wool.

Cow hides, 3-5c lb.; horse hides, $2-$2.50 each; veal skins, 7-9c lb.; spring lamb skins, 10-15c each.

Wool, fine, medium and coarse, 10-12c lb.; rejects, 7-8c lb.

Hogs

Live hogs bacon, $11.50 cwt.; selects, 5$12.50; dressed hogs, head on, $19.50; head off, $20.50 cwt.

Hay, Bran, etc.

Hay, baled, $15-$16 ton; straw, $8-$10 ton; bran, $24 ton; shorts, $25 ton.

PACKING BLAMED FOR PRICE RANGE IN STRAWBERRIES

More Care and Better Sense of Individual Responsibility Needed.

GIVE BETTER RETURNS.

Public Will Pay Premiums For Product of High Quality.

There could be no better indicator of the evil of the present practice in the marketing of strawberries than the present price range for this commodity. In both Montreal and Toronto, the key price centres in the market, the range is the widest which has been known for years: pints from 8c to 25c and quarts from 15c to 45c. And to officials of the fruit branch of the Dominion Department of Agriculture there appears to be a reason for the situation. That is carelessness in picking and packing, and in many cases a disregard for the evident indifferent qualities of the fruit.

The situation is one which suggests the historic symbol of medieval times, "caveat emptor"—let the buyer beware; for she has to when buying strawberries this year. There is one advantage in the situation to the efficient progressive grower—his well picked, carefully packed, high quality fancy stuff gets a premium which makes it well worth while for him to continue in the business. But the big complaint of the market this year is the evident carelessness and indifference on the part of a large proportion of the small growers supplying local markets.

Some Attractive Boxes.

Some very attractive boxed berries have been shown on the market. Then there have been good lots of ripe attractive fruit which indicate that little care has been taken in the picking. Still other lots, unfortunately far too many of them, which have berries of poor quality and which show plainly that no attention whatever has been paid to packing — boxes are not filled, and long stems and green berries are included.

This situation is particularly surprising when it is considered that it takes little extra care to pack a high-quality product, which gives much better financial returns for the same expenditure of time and effort.

This situation applies to the Eastern market generally; in the Western market, getting its supplies almost entirely from the British Columbia growers, care in packing a fruit of uniform quality and excellence has maintained prices at a fairly uniform level consistent with a high quality pack. The B. C. grower, of course, has to ship his product considerable distances by rail, and naturally he doesn't want to pay on stems, empty basket space and poor quality or green fruit.

The opportunities of the big Eastern market will be realized by the local grower only in proportion to the extent to which he raises and maintains the quality of his fruit and pack. The public can and will do without the inferior product while they will pay a premium for a quality product which they can buy with confidence.

Scholarship Winner

Miss Betty Burton, former pupil of Weston, Ont., high school, who has won the Elizabeth Winter-Corbin scholarship, valued at one hundred dollars, and ranked first in honor English, French and German in second year at University College, Toronto. Miss Burton is the daughter of Prof. E. F. Burton, Queen's Dr.

Route Used in 1859 to Import Grain For West, Used in 1931 to Export It

THE PAS, Man., July 19.—(Canadian Press).—Workers are toiling to-day on the steel-and-concrete framework of the grain elevator at Churchill, to aid in movement of 1931 crop wheat over the Hudson Bay route. But 71 years ago the Bay route was used for the shipment of wheat—at that time to the prairies, which now supply consumers in all parts of the world.

In 1859 some eleven thousand bushels of wheat and seven thousand bushels of flour were imported for prairie settlers. The bulk of these supplies came to Red River (now Winnipeg) in the round-bottomed sailing vessels which braved the dangers of the northern route. Seventeen years later Manitoba shipped out its first wheat down the river to Duluth, Minnesota, and thence by rail to Toronto.

In the interim the Western Prairies have swelled their grain-producing expanses until half-billion bushel crops have become an actuality. And advancing trade is preparing to move out over a bay route used by grandfathers of folk who toil to-day.

ATTRACTIVE LABELS REQUIRED TO MAINTAIN HONEY'S APPEAL

Public More Discriminating — Refuses Honey Packed Old Way.

MUST BE WELL RIPENED.

"Pure Honey" is no longer a sufficient label for a product of an apiary, observes C. B. Gooderham, the Dominion apiarist. Increased production and keener competition in marketing is gradually forcing the producer of honey to pay more attention to the preparation of his product for the market.

The consuming public to-day is more discriminating than it used to be and refuses honey packed under the old method. Honey must now be graded and labelled according to its color and quality in the same manner as other food products are now being graded, marked and standardized. It must also be packed in attractive packages, as the appeal of the old "stock container" fails. The sooner the producer of honey realizes these facts the better, insists the Dominion apiarist, for until he does grade his product according to its quality and pack it in neat attractive containers, honey is not going to have a very great appeal to the consumer.

Honey varies in color and flavor according to its floral source, and the taste for honey is just as varied, with a popular demand for light colored honey with a pronounced but not too strong a flavor.

Honey must be thoroughly ripened before it is removed from the bees, otherwise it will spoil rapidly while in storage. In Eastern Canada the honey should be at least three-fourths capped before it is extracted, but its quality is greatly improved when it is left until all of it is capped. In Western Canada, where the air is much drier than in the east, honey is often ripe enough to extract before it is capped at all, but it is better not to extract until capping over is well started.

A considerable portion of the honey crop may easily be lost when it is removed before it is ripe. Unripe honey ferments quite readily and loss from this source can easily be avoided.—Issued by the director of publicity, Dominion Department of Agriculture, Ottawa.

Wild Rose Chosen Emblem of Alberta

EDMONTON, Alta., July 19. — (Canadian Press). — To-day the wild rose is official floral emblem of Alberta. Legislation naming the new symbol went into effect with the soft-petalled flower at the height of its season dotting miles of roadside with gentle pink tones. The 25-year-old Province of the foothills has hitherto owned mountain-peaks of white and golden wheat fields as its symbol; the new acquisition is considered as harmonious as it is appropriate.

STEEL MILL CLOSES.

Sault Ste. Marie, Ont., July 19.—(C.P.) — Operations at the plant of the Algoma Steel Corporation here have been somewhat curtailed in the last few days, and the rail mill, that has been operating almost continuously for the past year and a half, is closed down with no prospects for resuming at least for several weeks. As a result several hundred men are temporarily out of employment. The Merchant mills are operating on a single turn.

More than 4,000,000 bunches of bananas were eaten in Germany last year.

MANY FARMERS ENTER JUDGING

McGuire Cup For Highest Standing in Dairy Cattle Won By Ivan Garrison.

GIRLS DO WELL.

A record attendance of junior farmers and juniors girls of Hastings County took part in the annual Judging Competition at the Ontario School for the Deaf, Belleville. Thirty boys entered the junior competition of which the ten best will be given a four day trip to the Royal Winter Fair with all expenses paid and ten boys entered the senior competition for cash prizes. In the Girls' Household Science Judging Competition there were seventeen entries and classes in clothing, nutrition and home furnishings were competed in. Teams to represent the County of Hastings will be selected from the winners of the different classes for the Canadian National Exhibition and the Ottawa Central Fair for the girls and the Royal Winter Fair and the Ottawa Winter Fair for the boys.

The competition was under the direction of the Ontario Department of Agriculture of which Mr. Joseph Wilson of Stirling is a representative.

The results of the competition were as follows:

Nutrition—1st, Irene Frederick; 2nd, Mae Weese and Marie Benson tied; 3rd Olive Stiles.

Clothing—1st, Nellie Webb; 2nd, Marjorie Wood; 3rd, Iva Phillips.

House Furnishings— 1st, Mabel Burkitt; 2nd, Agnes Miller; 3rd, Irene Webb.

Horses—1st, Charlie Heath; 2nd, Irvin B. Wells; 3rd, Ritchie Wells.

Swine—1st, Ray Mallory; 2nd, Allie MacMillan 3rd, Orval Wells.

Sheep—1st, Elmer Wood; 2nd, Elmer Post.

Dairy Cattle—1st, Ivan Garrison; 2nd, Willie Calvert.

Ivan Garrison winner of cup donated by Mr. P. C. McGuire for the highest standing in Dairy Cattle.

Elmer Wood winner of cup donated by the Warden for the highest standing in Live Stock.

Elmer Wood winner of $10.00 for coaching high team at the competition.

Ivan Garrison winner of $5.00 for coaching second high team at the competition.

Ten high boys in the junior competition—Willie Gay, Harold Chambers, Wilmot Shortt, Clifford Ray, Harry Faulkner, Philip Ray, Geo. A. Rush, Albert Holland, Leslie Blackly, Glenn Heath.

San Salvador now has 118,000,000 coffee trees.

HUDSON

the World's Largest Selling

"EIGHT"

Registrations officially recorded for the United States and all available figures for the Dominion of Canada show that for this year more Hudson Eights have been delivered to consumers than any other eight in the world.

See For Yourself the Increasing Number of Hudson Eights on the Street

Hudson Beauty, Hudson Quality, Hudson Performance and Hudson Value frankly question the wisdom of ever paying more for any car. They have made Hudson the world's largest selling Eight. And the growing power of this conviction is shown in the increasing numbers you see everywhere.

$1265 for the COACH

Nine other models just as attractively priced. Wide range of colors. All prices f. o. b. Windsor, Taxes Extra.

Hudson and Essex Distributor:

Brewer Motor Sales

Peterborough

Dealers—
O. G. URRY, Beaverton.
P. A. MORGAN, Campbellford
HAROLD SPENCER, Havelock
H. C. HOWSON, Keene

Dealers—
R. H. HUDSON, Millbrook
C. J. BOYCE, Warkworth

Dealers
Lillico Motor Sales Peterboro
LINDSAY MOTORS, LTD., Lindsay

LITTLE CORNER OF OLD ENGLAND IS FOUND ON THE MADOC ROAD

Most Beautiful Garden Found in Midst of Woods and Rocks.

OASIS IN A DESERT

A little corner of Merrie England transplanted in the midst of a panorama of woods and rocks, is the first and sharpest impression registered on topping the brow of the steep gravelled hill, which unfolds a paradise of flowers, trees and immaculately-kept lawns and makes an instant appeal to the innate appreciation of the beautiful, which dwells to a lesser or greater degree in each human.

"In emerald tufts, flowers purple, blue and white;
Like sapphire, pearl and rich embroidery."

The garden in question, on the property of Mr. and Mrs. James Hammond on the County road midway between Marmora and Madoc has been fashioned from the wilderness by their twenty-three year old son, James, whose passionate love of flowers and flower culture and gardening in general, is in truth a God-given gift.

Oasis In Desert.

Motoring from Marmora to Madoc one proceeds at a cautious pace, the surface of the road not being conducive to anything like a spurt of speed. The scenery on all hands, although in it's own way unsurpassed, is of the rugged and stern type, monotonous somewhat in the extent of territory which it covers, and then as one tops the brow of a certain little hill midway between these two Hastings' villages, the garden in all its midsummer glory stands out like an oasis in a desert. So beautiful is it that it is seldom a motorist fails to stop, if only for a few moments, and many are the admirers who do more than that—who enter the gateway and walk down the grass carpeted driveway to the little red house, in search of the architects of such a scene. Invariably the trio, Mr. and Mrs. Hammond and their son, James, will be discerned busy at work on some section of their 111 acres of land, ere the house is reached. At the approach of visitors they will come and converse freely about their garden, will name the various varieties of roses and countless other specimens of flowers.

"Why do we go in so extensively for horticulture? Simply because we are fond of flowers—because I suppose we have a taste for natural beauty," said Mrs. Hammond, a small but capable little woman, with bare bronzed arms and equally bronzed face, which was shaded with an old felt hat, from underneath the brim of which gazed a pair of kindly eyes. "We talk to the flowers," she said simply, "it seems they respond to kindness and attention very much the same as children. My son," she continued, her gaze surveying the neatly kept lawns and the rows of artistically disposed flower beds, "has done all this work of laying out the garden. It is a gift with him. Whatever he plants, it is bound to flourish. No! he has never had any specific training in the art of horticulture, he has simply developed a God-given gift."

Collected Fir Trees.

James and his father, small of stature also, and thoroughly tanned by a life spent in the open, remained modestly silent for the most part, but answered any questions concerning their garden in a manner which left no doubt as to the ruling interest in their lives.

"Those fir trees," said the younger James, referring to a row of coniferous trees which line the grass carpeted driveway, "were taken from the woods around here. If we were out in the car and saw a seedling which took our fancy we would bring it home for our garden."

It was learned by The Examiner, that these unique people, came out from the Old Land about eighteen years ago. They took over the property on which they are now living some nine years ago, at which time it was in a state of neglect and bareness and was covered with burdock weed and thistles. Mr. Hammond was a market gardener in the Old Country, and lived in the fertile section between Portsmouth and Southampton, while his wife hails from Ilfracombe, in 'beautiful' Devonshire.

Arriving in Hastings County, the rough nature of the country was foreign to these people, who there and then decided they would at least change the face of nature on their own property. The task was started, it was doggedly pursued and today, one of the finest gardens in the district, is the proud memorial to the perseverance and initiative of these three people, husband, wife and son.

In addition to the spacious and wonderful flower garden is a wide area devoted to apple trees, between the rows of which corn flourishes, and away down the slope vegetables of all kinds were to be discerned in all stages of growth.

Immediately in front of the red house, were rows of raspberry canes, heavily laden with a big luscious-looking berries, while the numerous trees which cast a kindly shade over the scene, had little bird sanctuaries nailed to their stout limbs.

The youthful genius, asked if he had ever exhibited at Horticultural shows answered in the negative, adding that the shows came at too late a season to be of much benefit. He does not even market his myriads of wonderful roses and Delphiniums, for one reason, because he is not conveniently situated to a market where flowers are in demand and primarily because he is developing his garden in response to a natural impulse—an overwhelming love of the beautiful which he some day hopes to capitalize if he can find outlet in the landscape designing field.

SAVE THE CHILDREN

In Summer When Childhood Ailments Are Most Dangerous.

Mothers who keep a box of Baby's Own Tablets in the house may feel that the lives of their little ones are reasonably safe during the hot weather. Stomach troubles, cholera infantum and diarrhoea carry off thousands of little ones every summer, in most cases because the mother does not have a safe medicine at hand to give promptly. Baby's Own Tablets relieve these troubles, or if given occasionally to the well child they will prevent their coming on. The Tablets are guaranteed to be absolutely harmless even to the newborn babe. They are especially good in summer because they regulate the bowels and keep the stomach sweet and pure. They are sold by medicine dealers or by mail at 25 cents a box from The Dr. Williams' Medicine Co., Brockville, Ont.

RADIO PROGRAM

MONDAY FEATURES

6.45-8.00 a.m.—Tower Health Exercises—CKGW with NBC.
8.00 a.m.—Shirriff's Program — CKNC.
8.00 a.m.—On the 8.15—WGR with NBC.
8.00 a.m.—The Quaker Crackels Man—WJZ Network.
8.15 a.m.—Morning Devotions — WEAF Network.
8.30 a.m.—Cheerio—CKGW with NBC.
9.00 a.m.—Morning Melodies — WEAF Network.
9.00 a.m.—Something for Every One—CBS Chain.
9.15 a.m.—Parnassus String Trio, with Singing Canaries—WJZ Network.
9.30 a.m.—Gloom Chasers — CBS Chain.
10.00 a.m.—Hits and Bits— WEAF Network.
10.00 a.m.—Time Table Meals — CBS Chain.
11.00 a.m.—Blue Streaks—WEAF Network.
11.00 a.m.—Ben and Helen — CBS Chain.
12.00—The Luncheon Five — WJZ Network.
12.00—Columbia Revue—CBS Chain
1.05—Three Little Maids — WJZ Network.
1.10—Toronto Globe Newscast.
2.00—Musical Program—CKNC.
2.30—Ann Leaf at the Organ—CBS Chain.
2.45—Band of a Thousand Melodies—WJZ Network.
3.00—Columbia Ensemble — CBS Chain.
3.30—Chicago Serenade—WJZ Network.
4.00—Moxie Hostess Program — WEAF Network.
4.00—Denver Municipal Band — WJZ Network.
4.15—Merrymakers— WEAF Network.
5.00—Address by Mrs. Franklin D. Roosevelt—CKGW with NBC.
5.10—Toronto Globe Newscast.
5.15—Breen and De Rose — WJZ Network.
5.30—Tea-Timers — WEAF Network.
6.00—Mormon Tabernacle Choir and Organ—CKGW with NBC.
6.00—Carl Rupp and His WXYZ Captivators—CBS Chain.
6.30—Cecil and Sally—CKGW.
7.00—Amos 'n' Andy—CKGW with NBC.
7.30—Royal York Concert Orchestra—CPRY.
7.30—Campana Program—CKNC.
7.30—Colonial Beacon Lights — WEAF Network.
8.00—Roxy and His Gang—CKGW with NBC.
8.30—Dramatic Presentation by Arthur B. Reeves—CKGW with NBC.
8.30—A. and P. Gypsies—WEAF Network.
9.00—Premier King speaking at Ottawa—CFRB, CKNC, CKGW with Chain.
9.00—Maytag Orchestra—WJZ Network.
9.30—Mardi Gras—CBS Chain.
9.30—General Motors Family Party —WEAF Network.
10.00—Stromberg-Carlson Program WJZ Network.
10.00—Ovaltine Program — WEAF Network.
10.30—Poet of the Organ — CBS Chain.
10.30—Sign of the Shell— WEAF Network.
11.00—Royal York Orchestra — CPRY.
11.00—Biltmore Orchestra — CBS Chain.
11.00—Toronto Globe Newscast — CFRB.
11.30—Amos 'n' Andy—WJZ Network.
11.30—Hotel New Yorker Orchestra —WEAF Network.
11.30—Romanelli's Orchestra — CKGW.
12.00 midnight—Edgewater Beach Orchestra—WEAF Network.
12.00—Paul Tremaine's Orchestra—CBS Chain.
12.00—Hotel Governor Clinton Orchestra—WJZ Network.
12.30 a.m.—Nocturne—Ann Leaf at the Organ—CBS Chain.

JUST A MINUTE!

What about that roofing job?

Let's do it NOW

Ask your dealer about the new Brantford Tapered Slates with the thicker butts, increased weight and heavier shadow line.

A Brantford Roof can be laid right over old wood shingles.

Get Brantford Big Butt Slates on your roof NOW and then see your fire insurance agent about reduced premiums.

With the twelve colours in over 100 different combinations, you can have a roof that exactly expresses your tone preference—a permanent, weatherproof covering that will add much to the beauty of your home.

Re-roof today while labour is plentiful.

Brantford Big Butt Slates

"they're tapered"

Brantford Roofing Co., Limited, Head Office and Factory: Brantford, Ont.
Branches and Warehouses at: Toronto, Windsor, Winnipeg, Montreal, Halifax, Saint John, N.B. and St. John's, Nfld.

For Sale by ALFRED McDONALD LUMBER CO., LTD.

Masonic Grand Treasurer Honored

Above is reproduced a photograph of an oil portrait of E. T. Malone, K.C., re-elected grand treasurer of the Grand Lodge, by Joshua Smith, R.B.A., which was presented to Mrs. Malone by Masonic brothers in recognition of some 30 years of service of her husband as an executive of the Grand Lodge, at their 57th annual communication on July 16.

Blind Canon C. E. Bolam recently journeyed from London to Gibraltar to preach in Gibraltar Cathedral.

THE CANADIAN DEPARTMENT STORES LIMITED

TELEPHONE 3000 Leadership Won and Held by Right Goods, Right Prices, Right Methods and Reliability GEORGE ST., PETERBOROUGH

Monday is Chintz Day in the July Sales!

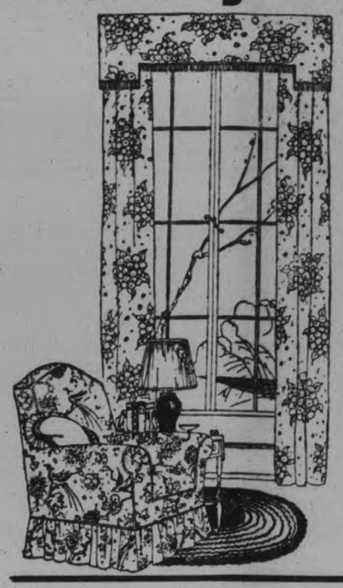

Chintz Day and a number of lines offered at considerably reduced prices. Chintzes for drapes, curtains, slip covers, utility box covers—a hundred uses and a big range of attractive patterns and colorings. See the displays . . . note the prices . . . shop early Monday for best choice.

1000 Yds. Bright Colorful Chintzes, Special, Yd. 39c

The most delightful selection of beautiful quality Chintzes. Designs suitable for all drapery purposes, comforter coverings and slip covers. Floral and conventional patterns. Full 30 inches wide. Monday, July Sale price, yard 39c
—2nd Floor, C.D.S., Hfgs. Bldg

50-inch Chintz—Remarkable Value Yard 49c

Usually sold at 69c a yard. A choice of excellent patterns that are correct for drapes, coverings, etc. Note the width and the low price. Monday Sale price, yard.... 49c

Comforter Chintz Sateen Extraordinary Value, Yard 59c

75 yards only of this 30-inch Sateen. Dark grounds with all-over floral designs in pleasant patterns. Ideal for covering comforters or making new ones; also for cushions and slip covers. July Sale price, yard..... 59c
—2nd Floor, C.D.S., Hfgs. Bldg.

36-inch Chintz Crash, New Patterns Yard 1.50

Exceptional Value
Something new and different. Modernistic and floral patterns in gay color combinations. Guaranteed sunfast and washable. July Sale price, yard..... 1.50

Useful Small Lengths of Cretonnes

Specially arranged on tables, selling at a great reduction. Lengths of ¼ to 2½ yards. Good variety of patterns in all widths. Per piece..... 10c to 2.50
—2nd Floor, C.D.S., Hfgs. Bldg.

Extraordinary Offering of Jaspe Inlaid Congoleum Rugs

Specially Priced—Remarkable Savings—Seconds

You will appreciate the wonderful savings offered on these high class Rugs; Jaspe linoleum with printed patterns. Different designs, including plain centre with floral border and allover floral and conventional designs. See them; you will want one for the home or cottage.
—2nd Floor, C.D.S., Hfgs. Bldg.

Size 6'x9' 4.75 Size 7'6"x9' 5.90 Size 9'x9' 7.10 Size 9'x10'6" 8.25

Small Quantity Specials at Reduced Prices

Young Boys' Golf Knickers 1.98

A timely offering of well cut and tailored Knickers. Fancy grey and sand tweed mixtures. Belt loops and buckled knee style. Sizes 24 to 33. Small quantity. Special, pair. 1.98
—Men's Shop, Hfgs. Bldg.

Kiddies' Nockabout Playsuits Special 79c

The ideal Suit for holiday wear. Made of sturdy khaki drill with red trim. Bib and brace style. Sizes 4 to 8. Small quantity. Special. Suit..... 79c
—Men's Shop, Hfgs. Bldg.

Outstanding Special
Boys' Naincheck Combinations Suit 44c

Only 36 suits at this extra low price. Buttonless athletic style, with elastic knit section in back. Sizes 26 to 32. Small quantity. Special, suit.... 44c
—Men's Shop, Hfgs. Bldg.

Vacuum Bottles Each 39c

Pint size Vacuum Bottles that retain heat for 24 hours. Colored outside case in blue, green or black. Complete with Aluminum Cup. Small quantity. Special, each..... 39c
—Main Floor, C.D.S.

Factory Cotton Aprons, Half Price Each 19c

Made of good quality cotton, bound with attractive colorful chintz. Smart style. Be sure and come early and buy many at this low price. Formerly 39c. July Sale price..... 19c
—5c to $1 Section.

"Cannon" Bath Mats Special $1

Just 15 only—be here sharp at 9 o'clock. Comes in yellow shades only, with geometrical design. Exceptional good quality. No phone orders. July Sale price..... $1
—2nd Floor, C.D.S.

Baby Carriage Covers, All Wool Each $1

Beautiful quality, very attractive and warm. Choice of blue or pink stripe on white ground. Bound with satin ribbon. Generous size. Extra good value. July Sale price, each... $1
—Second Floor, C.D.S.

Check Dimity Per Yard 15c

Ideal for women's and children's wear. Colors are mauve, blue and peach; also white. A real good, firm cloth, useful for many purposes, 36 inches wide. July Sale, yard.... 15c
—2nd Floor, C.D.S.

Wire Canning and Dish Racks, Special Each 33c

An opportunity to purchase a Rack at a great saving. Strongly constructed. Canning Rack will hold 8 to 10 quart jars. Dish Drainers with silver compartment. Small quantity. Special..... 33c
—Basement, C.D.S.

Notions for Campers

Cut-rite Waxed Paper, box ..15c
Papertex Napkins, 20 in pkg., 10c
Visors, for sport wear 15c
9-inch Paper Plates ...20 for 12c
6-inch Paper Plates ...25 for 10c
Chintz Pot Holders 19c
—Main Floor, C.D.S.

Watch Monday's Announcement The Greatest Mid-Summer One-Day Event!

THE CANADIAN DEPARTMENT STORES LIMITED

ARTIFICIAL LIMBS

The only House in Toronto devoted solely to the manufacture and the fitting of mechanical devices for the relief of Physical Infirmities.

Only the best of material, latest devices in Ankle and Knee Joints and Knee Control will make a comfortable and natural Artificial Limb. Patronize Authors & Cox, who will also give you the individual expert attention so necessary to complete satisfaction. Buy in Canada.
Send for Illustrated Catalog.
135 Church Street, TORONTO

AUTHORS & COX, Ltd

ANOTHER

IMPORTANT

LIBERAL RALLY

DUFFUS BUILDING

TO-NIGHT

8.15 o'Clock (Daylight Saving Time)

A series of short, snappy speeches will be presented and a real interesting and lively meeting is promised.

"DO NOT MISS THIS"

—LIBERAL VICTORY COMMITTEE.

2d-17

IT PAYS TO ADVERTISE READ THE WANT ADS.

WOMEN'S INSTITUTE WEEKLY COLUMN

A goodly thing it is to meet
In Friendship's circle bright,
Where nothing stains the pleasure s weet.
Or dims the radiant light.
No unkind word our lips shall pass,
No envy sour the mind,
But each shall seek the common weal,
The good of all mankind.

WARSAW

The next meeting of Warsaw Women's Institute is to be held in the old school, and it so happens the subject is education, to be taken by Mrs. Henry Batten, until her marriage, herself a successful teacher. The subject was not planned to be taken there, but it does seem fitting. As farmer's wives near Warsaw there are now three who, until their marriage recently, one very recently, were fully qualified and successful teachers, as well as some much older, but also fully qualified and successful teachers, and there may be others, but I speak of those who hold their second or first class certificates. The subject is such a broad one, that there should be a good discussion.

Long have many wished for a good school with proper grounds in Warsaw. Some thought what was good enough for them should be god enough for their children and grandchildren, but we do not look at anything else in that way. However no school building, with all the equipment possible, and the best teacher in the world can do good work unless the parents and especially the mothers co-operate

MILLBROOK

An "Institute Cook Book" is a new venture with one branch this season, certain members being appointed at each meeting to bring tried and tested recipes for a specified thing, such as muffins, tart fillings, supper dishes, etc., to the next gathering. Five minutes are allowed for a brisk exchange, and at the close of the meeting any who were not fortunate enough to secure a new recipe are given the privilege of copying down what they require of the ones given that day.

As each member has a book labelled "Institute Cook Book," and either pastes in the recipes secured, or copies out what she specially wanted, in time a really reliable cook book will be the outcome for the members of that branch. The idea could be worked out anywhere, and is worth passing on.

The same branch tried out a similar idea with fancy work ideas and patterns last year, and now each member has a "Fancy Articles" book which is highly prized, and proves most useful. Such ideas keep the Institute well attended, interest keen and well sustained, and are of real practical value, also a community spirit of mutual helpfulness is developed, and bonds of friendship and desire for usefulness become more strongly intertwined.

Showing what one branch has done to promote community welfare, news comes from a village where a fairly good home of the bungalow type was for sale; there was real need for a rest room in the community, and the Institute bought the house, fully furnished as it was, fixed up the living-room for a reading room, with table well supplied with papers and magazines; put two small bedrooms into one on the opposite side of the hall, and furnished this also as a reading room—this side to be a place where the men might have a sort of 'club,' and hold their committee meetings when they so wished; they paid yearly fee for the privilege. The other side was for the women who had to wait in the village, after shopping was concluded until their husbands, or other escorts, were ready for the homeward way.

Plumbing was already done in the house, so all sanitary conveniences were at hand; there was a sun porch that was utilized in the warm weather, and the kitchen and dining- room were just fine for serving lunches when required. The Institute held its regular meetings in the house, which was called "The W. I. Community House," and could serve refreshment with a minimum of trouble, when necessary; also social gatherings, on a small scale, were held here. Occasionally one of the members would pay a rental for an evening, or an afternoon and evening, and use the rooms for a private social event—in one way and another there was an income that helped materially to meet the expense involved, and the venture has proved a genuine boon to the community, and a success as well. A caretaker was, of course, a necessity, but this matter was arranged among the members, each taking her turn in service, so that even in winter when the furnace had to be kept always going, at no time did duties bear too heavily on any one; the necessary supervision, so far as the young folk using the building, was concerned, was regularly arranged for, and no complaints of wrong use of the privileges provided have as yet been received.

A public tennis court for the young folk of any rural community is practically a necessity in these days when this game is particularly to the fore in world championships; it is good, clean, healthy sport, and any Institute branch is surely responsible to see that the ground and equipment are provided if they are not already available. This is a really worth-while service, and from headquarters is highly recommended as an Institute community activity.

CAVAN.

In one of the many addresses of George A. Putnam, B.S.A., Superintendent of Institutes, Toronto, he says:

"We may class homemaking and community building, as among the professions; for what is of greater importance than efficiency, health, physical development, home comfort, economic stability, wholesome literature, good citizenship, and community service for which the Institutes stand?

The accomplishments of the members and the earnestness with which they seek information of value in their undertakings entitles them to the best that science, literature, art and pracical experience has to offer.

The farm women of Ontario are coming to appreciate more and more the importance of a profitable agriculture, if the opportunities and advantages which they seek for themselves and their children are to be provided.

A standard in household conveniences, comfort and health-giving qualities is essential, if the ambitious boys and girls are to be expected to look forward to the farm home as a permanent residence. The study of child character and development is receiving more and more attention, and the promotion of a wholesome social life in the countryside is a recognized responsibility of the Institutes in many districts.

Increased attention is being given to health, education and preventive measures. Public sanitation and the prevention of contagious diseases are receiving special attention. There is a growing desire for general medical and dental service at reasonable charges in the outlying sections of the province.

Year by year greater quantities of supplies are sent each year by the Institutes of old Ontario to the north.

The success and effectiveness of the Institutes has been due largely to co-operative effort. In the first place, the members join forces so that they may do for their members and for others in the community those things which can only be accomplished through united action.

Efforts on behalf of others have been rewarded with signal success. Possibly all have not grasped the importance of conserving your own powers and capabilities, so that you will be able to best serve your day and generation, leaving your community a better place to live in, because you have appreciated the effectiveness of each doing that for which she is best fitted and thus insuring that each will shoulder responsibility and the leaders will not be overtaxed. If we can solve the problem of right living and effective co-operation along the lines outlined, the Institute will continue to become a greater influence of good as the years pass.

Pilgrims At Shrine of Our Lady of Peace At Niagara Falls

Here are shown features of the annual pilgrimage to the shrine of Our Lady of Peace at Niagara Falls, Ont., which was attended by several hundreds from points in Canada and the United States. (1) Father Richard, new president of Mount Carmel college, holding the relic for a woman pilgrim. (2) Shrine of Our Lady of Peace, near Mount Carmel college. (3) Mother and daughter before open-air altar during service, and (4) chapel of Our Lady of Peace, only a rundred yards or so from Mount Carmel college. The open-air service was conducted by Dr. Cyril Kehoe of St. Augustines Seminary, Toronto, and a papal blessing was extended.

That Body of Yours

By James W. Barton, M.D.

PREVENTING TROUBLE IN HAY FEVER INJECTIONS.

Perhaps you have taken one or two injections of pollen extract to prevent hay fever and the reaction was so unpleasant that you decided to discontinue them.

You have experienced a difficulty in breathing, swelling of lips and face, and an eruption of the skin, hives. It was very unpleasant to say the least, and could be really dangerous.

Most physicians have had this experience with patients because even the small dose of a few drops with which they start, is often sufficient to induce larming symptoms.

Of course a few drops of drenalin injected into the other arm usually clears up the symptoms in a short time, but while they last they are embarrassing to patient and physician.

Now as it was found that the use of adrenalin helped the condition after the injection of the pollen extract, an effort was made to find out if a little adrenalin given before or with the pollen extract would prevent symptoms.

This was found to be a little more satisfactory but Drs. W. W. Duke and S. W. Insley have worked out a system that is giving excellent results.

Working on the idea that the severe reactions which occur are due to the fact that too much of the pollen extract gets into the tissues too rapidly, the method is to slow up or regulate the amount of pollen extract being absorbed by the system.

They place a rubber tourniquet around the arm a few inches above the place where they inject the pollen. The pollen had adrenalin, and ephedrine mixed with it which have the effect of slowing down the absorption into the tissues.

The tourniquet is applied tightly enough to cut off the flow of the blood in the veins but not in the arteries.

Shortly after the injection the tourniquet is loosened for a few seconds, and then applied again. This loosening and tightening can be done every half minute for five to ten minutes. If when the tourniquet is loosened the patient shows the least signs of reaction, the tourniquet is reapplied around the arm immediately.

The idea that a strong reaction with those distressing symptoms is good for the patient is now considered wrong.

My thought is that hay fever which was not generally as severe in 1929 as other years, as there was not as much pollen in the air, may be severe again this year, and that now that these reactions can be controlled, that it might be worth your while to try the injections again.

They are not always successful in curing hay fever, but they have a better record than any other medical treatment, because everybody can't move to the districts where hay fever does not occur.

Scarlet geraniums, Charles Dickens' favorite flower, were recently placed on his grave in Westminster Abbey by Lady Dickens, wife of Sir Henry Dickens, the novelist's son, to commemorate the sixtieth anniversary of the author's death.

PARISIAN FOIBLES

Madame Jenny has treated the skirt of this black afternoon frock in such a way as to give a suggestion of the irregular hemline.

UNIQUE SKIRT LENDS INDIVIDUALITY TO AFTERNOON FROCK.

If anything is smarter than black this season, it is black and white, particularly when the white is as delicate and fragile as the tiny white collar which is placed in an amusing manner on this afternoon frock. Of unusual interest is the treatment of the skirt, which gives a suggestion of irregularity but keeps its hemline straight.

HOME TOWNERS

Tidbits, Interesting and Humorous
CAMPBELLFORD

The new brick work on the Wallace Block has now been painted to match the rest of the building, and gives a fine appearance to the street front. Alterations are also being made to the shop fronts that will tend to give the whole a pleasing aspect.

The plumbing store of A. E. Burgis on Front street has undergone a change this week, when it was painted a cream color, which has added to its appearance.

Mr. J. I. Adams is branching out into a new business this summer. He has purchased a new Waterloo "Champion" separator, and will undertake threshing for the farmers of the district. This machine, which was delivered on Tuesday, is of the latest model, and is equipped with a grain spout that will eliminate bagging the grain, and enable the farmer to thresh direct into the grainery.

It is understood that the harness business which Mr. Adams operates will be handled this summer by his son, John Junior.

In the recent examinations of the Toronto Conservatory of Music, three of the pupils of Miss Emma Meiklejohn passed with honors. These are Jean Oddie, Donald Bennett and Bruce Barnum.

Mr. R. J. Bullen had as his guests for a few days this week, Mr. Charles Curtis and daughter, Margaret.

Mr. and Mrs. William McDonald have as their guests for two weeks, Mrs. Don McMullen and Mrs. James Haddon, both of Toronto.

Mrs. J. P. Haig was taken for treatment to Kingston Hospital on Thursday morning.

Mr. John Pettey has returned from a visit to the home of his daughter at Timmins.

Mr. and Mrs. W. Collinson and son Kenneth have returned from a motor trip in Eastern Ontario. They were accompanied by their son Arthur, of Peterborough.

Miss Nora Cowell was taken to Nicholls Hospital, Peterborough, on Thursday to undergo an operation for appendicitus.

Mr. and Mrs. R. C. Weston have their daughter and her husband, Mr. and Mrs. C. Anderson of Fort Frances, visiting them.

Mrs. C. Haig and daughter are visiting with Mrs. G. C. Bonnycastle at Bowmanville, Ont.

Mrs. W. Abernethy was a visitor to Trent River for a few days this week.

Mr. and Mrs. L. J. Sheridan and family of Chicago, Ills., and Mr. Joseph Sheridan of Toronto, are spending a very delightful vacation with Mrs. Sheridan's cousin, Mrs. Nora Calnan, East Seymour. The gentlemen of the party are spending their time endeavoring to catch fish from the waters of the Trent. We hope they will be lucky enough to carry off a prize in The Examiner contest.

WEDDING BELLS

MARTIN—BYAM.

MILLBROOK, July 19.—(Examiner Correspondence.) — Hope United Church, Toronto, was the scene of a quiet, but very pretty wedding on Friday, July 11, when Victoria Maretta, only daughter of Mr. and Mrs. Jesse L. Byam, Millbrook, became the bride of Arthur L. Martin, Toronto, the pastor of the church, Rev. J. Paul officiating.

The young couple were unattended, and the bride wore an ensemble suit of brown crepe, with hat and shoes of a matching shade. She carried an arm bouquet of pink carnations and maiden hair fern.

Following the ceremony the bride and groom motored to Millbrook where they were guests of her parents for a brief stay ,and went on to spend their honeymoon at Georgian Bay. On their return Mr. and Mrs. Martin will reside at 3 Ben Lamond avenue, Toronto.

OUR CHILDREN

By Angelo Patri

MUCH IN A NAME.

Robert had been named after his father, Robert Henley Adams. When he was a little boy starting school he was called Bobbie and answered cheerfully enough to that name. It seemed to suit him very well. He was full of life, teased the cat, got very dirty, forgot to say his prayers, did the least possible amount of extra work, played hard and loudly all his spare time.

With the oncoming of adolescence his mood changed and to the amazement of his family he changed his name. His mother discovered this by the signature on a school lesson, a very credeitable paper indeed, and could scarcely believe her eyes. In bold characters the name stood, Robin Adams.

"Yes, he often signs his papers that way," said the teacher, smiling a little. "And I notice that when he does so the paper is unusually vital. It has a punch in it that is utterly lacking in those he signs Robert R. Adams."

"Isn't that queer, his changing his name that way? I don't like it. But maybe I'd better not say anything about it?"

The changes that Bobbie's name under went were highly interesting, not to say amusing, to those who watched. When he wrote a daring note to the girl across the aisle he signed it Bob. When he wrote a tender one he signed it Bobbie. On all official papers of the team of which he was captain he inscribed his name, R. Henley Adams. Only when he was feeling very very ordinary did he sign himself by his baptismal name, Robert H. Adams

Shortly after graduation from high school, in his preliminary college year, he took another name, in secret this time. He would write it in his best hand writing at the end of a sheet of paper, presumably the last sheet of the composition. Then he proceeded to do his work. When he handed in the paper it bore his own name. The name he worked under, the banner that inspired him to do his best was that of a very great man, a noble man who served his country well and passed on honored, enshrined in the hearts of his countrymen. Not a bad idea at all, was it? That name called out the boy's best effort. He did his best to reach the standard it symbolized. There was much in that name for this boy

This changing of names is not uncommon among adolescent children. It is an indication, and a strong one, of the influence some person, some quality of some person, exerts on the child. He will not select a name or a type of name that symbolizes what he dislikes. You can be certain he likes the name he adopts and it has special meaning for him.

When a girl calls herself Birdie, well, she is Birdie. When a boy christened Patrick calls himself Montmorency, he is indulging in a sniff of high life. Patrick is too close to the earth for him just then. Never mind. All these moods are due the changing child. Do nothing to discourage them unless you see them heading the wrong way.

And if you are naming a child to give it a name that he can live and work under Not too good, but certainly not too inane. Patrick is all right. So is Robert, and Mary.

(Copyright 1930, by the Bell Syn., Inc.)

Delicious
DAILY AND SUNDAY DINNERS
at
LAKEFIELD
LAKEFIELD PHONE 141
1d-17-2837

DYSENTERY IS DANGEROUS
CHECK IT AT ONCE

is the remedy you should use.

It is not an experiment, but a tried and proven preparation that has been used in Canada for the past eighty years for all bowel complaints.

Price, 50c. a bottle at all druggists or dealers; put up only by The T. Milburn Co., Limited, Toronto, Ont.

A Sure Relief for Women's Disorders—10 Days' Treatment

Orange Lily is a certain relief for all disorders of women. It is applied locally and is absorbed into the suffering tissue. The dead waste matter in the congested region is expelled giving immediate mental and physical relief; the blood vessels and nerves are toned and strengthened; and the circulation is rendered to normal. As this treatment is based on strictly scientific principles and acts on the actual location of the disease. it cannot help but do good in all forms of female troubles, including delayed and painful menstruation, leucorhoea ,falling of the womb, etc. Price $2.00 per box, which is sufficient for one month's treatment. A trial treatment, enough for 10 days, worth 75c, will be sent to any suffering woman who will send me her address. Enclose ten cents and address: MRS. LYDIA W. LADD, Dept. 17, Windsor, Ont. Sold by leading druggists everywhere.

Household Help Free Service

Anne Wilcox, c/o Examiner, Peterborough.

Please send me the helps which I have checked below. I enclose a two-cent stamp to cover postage.

Name.....

Address.....

.....

Check here the helps you desire:

Cheese Sandwiches ( ) Potato Recipes ( )
Play Shorts ( ) Directions for Basket Crochet ( )

THIS SERVICE IS FREE—AND BY RETURN MAIL.

Fringe trimming ( ) Mob cap ( )

The Standard Remedy for Headache

ZUTOO TABLETS are an efficient and harmless remedy for headache. Mr. Geo. Legge, Editor of Granby Leader-Mail, writes: "Your ZUTOO TABLETS deserve to be known widely as a remedy that will stop headache." A box of these harmless little tablets in the office, home or pocket, are assurance against aches and pains. They stop them.

Zutoo
FOR SALE EVERYWHERE 25c per box

Vote to Buy More from Britain
Less from the United States

That's the True Road to Greater Canadian Prosperity

THE new higher tariff policy of the United States has shown Britain and European countries, as well as Canada, that the United States does not want to buy from other countries, but only to sell to them. It has helped to create an overwhelming sentiment at home and abroad in favor of buying goods from those who buy from you.

Realizing this situation, the new King-Dunning Budget was framed, and Canada's new policy is right in line with British and overseas sentiment.

The increased British Preferences aim to protect and to enlarge our markets in Britain and the Empire for our great export trade. They aim to create greater prosperity in Canada.

Hits U. S. Trade

Further changes in the British Preference have been made that will divert a big portion of our imports from the States to Great Britain, so that the Motherland will be supplied with more funds with which to buy more wheat and other products from us. U.S. tariff experts figure that the King-Dunning Budget will hit United States trade with Canada to the extent of $250,000,000 a year, that Canada will either manufacture or buy each year $250,000,000 worth of goods from Britain and the Empire that were formerly imported from the United States.

With the United States raising her duties higher and higher against Canadian wheat, butter, milk, cream, cheese, eggs and other products, is it not good business to cultivate a larger trade with Britain and the Empire, to buy from and to sell to those who are friendly and likely to be friendly for years to come?

Empire Approval of Budget

The King-Dunning Budget meets with British approval, with Empire approval, with European approval, to trade with those who buy from you as well as sell to you. It is a masterpiece of trading strategy, designed to help Britain and the Empire, to invite European nations to trade with us on a reciprocal basis, to build up for Canada an export trade based on a sound and permanent basis.

The King-Dunning Budget is the biggest and most important policy brought before the electors for their endorsation since the days of Confederation.

Bigger Markets—
More Employment

The King-Dunning Budget is aimed to benefit the individual as well as Canada as a whole. It is aimed to create bigger markets for Canada's farmers, more business for Canada's manufacturers and retailers, more permanent employment for Canada's workers.

If that is what you believe is Canada's need today, if that is what you want yourself, mark your ballot for your Liberal Candidate.

Build Canada and Empire Trade
Bennett CAN'T Win—Vote LIBERAL

ONTARIO LIBERAL CAMPAIGN COMMITTEE, TORONTO

Neighborly Notes

Please Phone Items to 1600 or 1601

Mr. and Mrs. G. H. Roper and family opened their summer cottage at Chemong Park.

• • •

Miss Emma Rowe, who has been ill in Belleville, is convalescing at the home of her parents, Mr. and Mrs. J. H. Rowe of Bethune street.

• • •

Mrs. Addie McGill of St. Petersburg, Florida, is a guest of Mrs. W. H. Crawford, Maitland avenue.

• • •

The engagement is announced of Winnifred Hope, only daughter of Mr. and Mrs. Andrew D. Kitchener of Lindsay, to Professor Watson Kirkconnell, of Winnipeg, son of Dr. and Mrs. T. A. Kirkconnell, of Lindsay, the marriage to take place early in August.

• • •

Mr. and Mrs. W. W. Yale, of Lakefield have opened their summer cottage near Kawartha Park, Stoney Lake.

• • •

Mrs. A. Lemmon of Windsor, formerly of Peterborough, is in the city renewing acquaintances and is the guest of Mr. and Mrs. S. Ridyard, Albert street.

• • •

Mr. and Mrs. Stiel of Pittsburgh, Pa., are occupying the Rodger cottage at Big Island, tSoney Lake.

• • •

Mrs. Croner and son Ford, accompanied by Mrs. C. Bastin and daughter Holly, motored to Peterborough to visit the former's uncle, Mr. E. Murphy of 21 Aylmer street. Mrs. Bastin and her daughter are leaving later to visit the former's parents in Quebec.

• • •

Mr. and Mrs. H. Beal are at their cottage at Big Island, Stoney Lake. Miss Amy Beal is spending week ends with her parents.

• • •

Master Billie Petrie of Murray street, is spending his vacation in Hamilton, the guest of his aunt, Mrs. J. Lillie.

• • •

Miss Esther Collins of Floral Park, Long Island, N.J., who has been visiting her parents, Mr. and Mrs. P. Collins, Murray street, has returned to Long Island tby motor, accompanied by her sister, Josephine.

• • •

Miss Marion Best, daughter of Mr. and Mrs. T. Best, Gilmour street, has been successful in passing with honors the Junior Piano examinations of the Toronto Conservatory of Music. Miss Best is a pupil of St. Mary's Convent.

• • •

Mr. and Mrs. E. H. Hickey and little son, Jack, of Simcoe street, left by motor yesterday to visit Mr and Mrs. L. A. Picard in Lansing, Michigan.

• • •

Mrs. W. H. Donnelly and Mr. Mac Donnelly of Toronto, are occupying their cottage at Stoney Lake.

• • •

Miss Lillian Garvey of 187 Perry street, is visiting friends in Buffalo, N.Y.

• • •

Miss Mignon Mayneord, a pupil of Mr. M. B. Chenhall, A.R.C.O., has passed with honours the examinations in Primary Theory recently conducted by the Toronto Conservatory of Music.

• • •

The engagement is announced of Ann Bardner, daughter of Mr. and Mrs. R. Montgomery, 516 Lock Street, Peterborough, to Alexander Nicol Beggs, son of Mrs. Agnew and the late William Beggs — the marriage to take place July 26th.

• • •

Mr. and Mrs. W. Steele, of 335 Woodbine Avenue, entertained this week at a jolly party given in honor of Mr. and Mrs. Leif Krogh (formerly Miss Muriel Barnsley), whose marriage took place recently. The rooms were attractively decorated for the occasion and the evening was pleasantly spent in music furnished by Mr. H. Hotston at the piano and Mr. W. Farr playing the violin. Dainty refreshments were served later. Among those present were Mrs. Birkhof, Mrs. E. Walker, Mrs B. Spinas, Mrs. W. Chamberlain, Mrs. W. Farr, the Misses Elda Johnson, Kathleen O'Donnell, Marjorie Byers, Ruth Farr, Grace Steele, Jennie Steele, Isabelle Melrose, M. Birkhof, Olive Walker, Doris Walker, Emma Steele, Sadie Steele, and Messrs. H. Hotson, W. Chamberlain, A. Birkhof, J. Bowen, W. Farr, and J. Krogh.

• • •

Miss Edith Killaly and Mr. Bob Killaly were week-end visitors at Stoney Lake.

• • •

Mr. and Mrs. R. T. E. Hicks-Lyne are staying at Stoney Lake, near Juniper Island.

• • •

Miss Mildred Magee is at Bobcaygeon visiting Mr. and Mrs. H. B. Parker. Miss Magee sang at the garden party given on the lawn of Christ Church, and will also act as soloist at the church services tomorrow.

• • •

Mrs. A. L. McCombe, of Trenton, who has been visiting friends in Millbrook for the past two months, is spending a few days with her friend, Mrs. W. Allen, of 199 Perry Street.

• • •

Mr. and Mrs. T. Best, Gilmour Street, and daughter Marion, accompanied by Mrs. Bruce Law, spent yesterday in Lindsay and Kirkfield.

• • •

Mr. and Mrs. Charles Stewart, of 475 Albert Street, entertained at a farewell party held at their home on Thursday evening, in honor of their niece, Miss Margaret Wedlock, of Reid Street, who leaves in a short time for her new home in St. Louis, Florida. The evening, which took the form of a surprise for the guest of honor, was pleasantly spent in the enjoyment of games, music and dancing, with Miss Mildred Hetherington at the piano. Dainty refreshments were served later, and the girls separated after singing "For we are jolly good fellows" and "Until We Meet Again." Among those present were Mrs. M. Gadowa and the Misses Marjorie Lace, Eeanor Shadgett, Lucy Wesley, Viola Simmons, Audrey Johnson, Winajean Shadgett, Marion Harvey, Olga Wright, and Velma Stewart.

• • •

Miss Elizabeth Houghton, of Alexandria Bay, N.Y., who was acting as Councillor at the Y.W.C.A. Camp at Stoney Lake, left this week for her home. Miss Iris Wilder, of Hamilton, is taking her place. During the interval this week, Miss Viola Harvey acted as Councillor at the Camp.

• • •

Marjorie Benson, of Douro Street, was hostess yetserday to a number of her little friends on the celebration of her tenth birthday anniversary. The table decorations were prettily carried out in pink and white. The guests were Isabel Skitch, Marjorie Joyes, Dorothy Brady, Lenore Blade, Marjorie Hanrahan, Elspeth Boorman, Anna McCarrol, and Peggy Lawless.

• • •

Mr. and Mrs. R. Harstone and family are at their summer home at Stoney Lake.

• • •

Miss Leta Brownscombe, secretary of the Y.W.C.A., accompanied by Miss Olive Marshall, are at Lake Chautauqua, N.Y., taking a summer course there.

• • •

Mr. and Mrs. Grey Copping have opened their summer home at Ping Point, Bif Island, Stoney Lake.

• • •

Mr. W. J. Pilling, of Rochester, N. Y., is spending his holidays with relatives in the city.

• • •

Mr. G. Monkman, Monaghan Road, sailed to-day from Montreal on the S. S. "Albertic" on a brief visit to England. Mrs. Monkman and children are staying at the Hotel Cedarmere, Cobourg, for a few weeks.

• • •

Miss Doris Brooks of Port Hope, is spending her holdays with her cousin, Miss Verna Turner, Douglas avenue.

• • •

Mr. and Mrs. George A. Leach of Vancouver, B.C., are the guests of Mrs. Leach's brother, Mr. G. B. Richardson of 270 Sherbrooke Street.

• • •

Mr. and Mrs. Peardon and family, of Toronto, are occupying the Stevens cottage at Stoney Lake for the season.

• • •

The many friends of Mr. C. J. Rutherford, who has been seriously ill at his summer home at Chemong Park, will be pleased to know that his condition is improving.

• • •

Miss Olga Fowler of Toronto was home recently to visit her parents, Mr. and Mrs. Frank Fowler of Best's Station.

• • •

Mr. and Mrs. P. Callagan of Chicago have been spending the past two weeks, the guests of Mr. and Mrs. P. Bolam, Patterson Street. This has been a great re-union of the two families, as they have not met since leaving England. On Monday they took the boat trip to Lindsay, accompanied by Mr. and Mrs. B. Bolam and Mrs. Wm. Bolam, and since then the party have been at "Tumble Inn," Buckhorn Lake.

• • •

Dr. and Mrs. W. T. Holloway are staying at Stoney Lake.

• • •

Miss Amy Pope of Hamilton is the guest of Mr. and Mrs. L. G. Dobbin, Stewart Street.

• • •

Mr. and Mrs. J. E. Clegg, Dublin Street, are holidaying at Chemong Park.

• • •

Miss Isabel Scott is spending her holidays at Birch Point Lodge, Haliburton.

• • •

Mr. and Mrs. Harry Palmer of Toronto are guests of Mrs. Palmer's parents, Mr. and Mrs. T. Miller, George Street.

• • •

Miss Helen Ross of Bethune Street, a pupil of Miss Laura McFarlane, has passed with honors the Junior Piano examinations recently conducted by the Toronto Conservatory of Music.

• • •

Miss Mabel Crocker is spending two weeks' vacation in Ottawa.

• • •

Miss Alma Duffy, a pupil of Miss Eleanor Grisdale, A.D.C.M., has been successful in passing with honors the Primary Piano examinations of the Toronto Conservatory of Music.

• • •

Miss Hazel Corinne Curtis, radio artist of the Buffalo Broadcasting Corporation, is the guest of her sister, Mrs. Chester Crawford, Maitland Avenue.

• • •

Mr. Dick Miller, George Street, is spending the next two weeks in Toronto and Weston.

• • •

Mrs. M. Gunn and her niece, Miss Iva Hyland, of Toronto, accompanied by their friend, Miss E. Robinson, of Hamilton, were guests recently of Mrs. Iva Edgar, Weller Street.

• • •

Mr. and Mrs. J. J. Whibbs and daughter Celeste, have returned to their home in Ohio after motoring here to visit friends in Douro and the vicinity.

• • •

Miss Aileen Rose, a pupil of Mr. G. F. Liddle, has passed with honors the examinations in Harmony, Counterpoint and History conducted recently by the Toronto Conservatory of Music.

• • •

Mr. and Mrs. Homer Owens, of Chicago, were recent guests at the home of Mr. and Mrs. J. J. Armstrong, Indian River.

• • •

Mrs. Oxley has returned to her home in Detroit after spending the past two weeks with Mr. and Mrs. W. J. Sharpe, of 603 George Street.

• • •

Mr. W. Tice, Jr., of Waubashene, who has been spending his vacation with his children and relatives at 127 Park Hill Road, has returned home, accompanied by his nieces, the Misses Margaret and Annie Fletcher, who will spend their holidays at Georgian Bay.

• • •

The Misses Josephine and Marie Allen, of Detroit, have returned home after visiting friends in Douro and Lakefield.

• • •

Mrs. E. Puffer, of Toronto, is a guest at the home of Mr. and Mrs. W. J. Sharpe, of 603 George Street.

• • •

Dr. and Mrs. W. J. Preston were among the invited guests to-day at the wedding in Toronto of Miss Frantza Mary Kormann, niece of Mrs. Ambrose Small, to Mr. Eric Conant Walton-Ball.

• • •

Messrs. Leo and Patrick Allen, of Detroit, have returned home after visiting friends in Douro and vicinity.

• • •

Four rinks of lawn bowlers from All Saints' Club, accompanied by a number of friends motored to Lindsay last evening to play a friendly game with the bowlers of St. Paul's Anglican church, there The Peterborough folk received a warm welcome from the Rev. Canon Marsh, Mrs. Marsh, and members of their club The weather and grounds were ideal for playing and soon the tournament was under way, resulting in a victory for Peterborough by four points. At the conclusion of the game the guests were entertained in the church parlors. The Lindsay ladies served delicious refreshments at small tables, attractively decorated with vases of roses and larkspur. Humorous speeches were made by Canon Marsh and Mr. Baldwin of Lindsay, while Mr. J. Runnett and Mr. C. Wiggins, of All Saints' Club, replied. Among those present were the players: Mesdames A. Hope, C. Fisher, G. Foster, W. Hughes, Miller, E. Delong, F. Millard, C. Wiggins; Messrs. J. Runnett, S. Worsencroft, C. Wiggins, Leether, Stevens, J. Ridyard, Sorby Coombs, also those who accompanied the party, including Mr. and Mrs. Richardson, Mrs. J. Runnett, Mrs. S. Worsencroft, Mrs. Alston and Mrs. Carr.

DDD for the severer forms of eczema

An active fluid that washes into the skin. A doctor's formula with a brilliant record. Itching stops instantly this clear stainless treatment penetrates the sick tissues.

Bond's, Payne's, McDermid Drug, McDermid & Jury.

Superfluous Hair

Permanently removed by Electrolysis, by experienced operator.

For appointment, Phone 1963— 27 George Street South.

t,s,Sept 12-1868

FASHION SERVICE

Black and white printed crepe silk is conspicuously smart for daytime wear.

This interesting model favors the plaits that are unmistakably fashionable. They give a becoming flare to the skirt without adding a fraction of an inch to the slim straight silhouette.

The shawl collar is white crepe silk. It ends in a most unusual manner at the left side, indicating the natural waistline. Beneath the buckle the bodice is caught in plaits that create a softened line across the front.

Its simplicity makes it particularly attractive for street without a topcoat.

Style No. 2564 can be had in sizes 16, 18 years, 26, 38, 40, 42 and 44 inches bust.

Wool crepe, cotton tweed, shantung, printed linen, silk pique and tub silks appropriate.

Pattern price 15 cents. Be sure to fill in size of pattern. Address Pattern Department. The Summer Fashion Magazine contains most interesting styles for adults for town or vacation wear. Also darling styles for the kiddies. It is 15 cents a copy, but may be obtained for 10 cents if ordered same time as pattern.

The Examiner:
Please order for me:—

Pattern Number.....

Size .....

My Name.....

Address .....

.....

I enclose 15c in payment.
Allow five days for return

Just Between Us Women

A daily chat with Examiner neighbors conducted by Anne Wilcox

Have you seen the camp stools which have arrived? They can be put to so many uses I don't think anyone should be without one before vacation.

• • • • • • •

They are just the things to take about when one is going to some out-of-door show or exhibition where there will be much waiting about, or to band concerts in the open air where no settees are provided for the crowds.

• • • • • • •

Unless you enjoy standing you should provide yourself with one of these easily-carried-about seats, for then you can take in many summetime pleasures without getting over-fatigued.

• • • • • • •

Fortunately these old fashioned camp stools are again coming into vogue. The fact that the stools are collapsible puts them in a class with tuck-a-way furniture, that takes up the smallest amount of space when not in use.

• • • • • • •

Apart from their recognized purpose, a camp stool can be put to varied uses. One is for a foot rest. By using one of these stools with a lounging canvas-covered porch or beach chair, the same effect as a chaise-lounge can be gained.

• • • • • • •

A good idea would be to have the chair and stool covered with the same canvas.

• • • • • • •

If the chair is low, cut the canvas strip longer than usual for the stool and it will lower the heights to suit the chair when it is tacked in position.

• • • • • • •

There is a pleasant 'give' to such a foot stool that makes it comfortable to stretch one's legs on. A chaise lounge combination of this description is wonderful to use on a lawn for it can be carried in and out of doors so easily when collapsed.

• • • • • • •

Camp stools, too, make excellent out-of-door tea tables. The tray used on one should reach over both supports to that it rests on the framework. Then it is absolutely secure, and will hold heavy things and breakable china and glassware as safely as if on a table of solid wood.

• • • • • • •

Serving tea or refreshments out of doors is conveniently done, and even breakfast for two can be enjoyed on such a simple contrivance.

• • • • • • •

These are but a few of the many purposes to which camp stools can be put. They can be covered with canvas, enamel cloth with linen or cretonne.

• • • • • • •

If a comparatively light weight textile is used it can be given sufficient body by a lining that is stout Flat headed galvanized iron tacks round-headed brass tacks are advised to be used to tack the textile to the supports. One has to be sure they are hammered in firmly so that they hold well.

Elaine And Her Ideas From Paris

PRETTIEST "DEBS" IN ITALY AND AUSTRIA

The photographs here show: Left, Mlle. Elfriede Jerra, who has been uanimously chosen as the prettiest "deb" of the season in Austria by the Viennese press; and, right, Countess Castagnetto, who has been voted the most beautiful "deb" in Italy by Rome newspapers.

Uncommon Sense

By John Blake

THE UNENDING WAR

I have just read in a piece about Australia that that country is not only overrun with camels, but with "kangaroos and bandicoots, wallabies, emus and pademelons."

The farmers must fight these animals or see their fences knocked down and their crops ruined.

The camel were imported from Africa as burden bearers. Then they were displaced by motor trucks, which did the work better, and, the camels were turned loose to shift for themselves, which they did too completely, for now they rove about in great herds, breaking fences and eating everything in sight.

The other animals, some of which you may have seen in the zoo, and others in the cross word puzzles, are old inhabitants and old offenders.

The war against them has been going on a long time, and is not yet won.

Here in this country we lose millions of dollars because of the greed of rats, no one of which could stand up against a tiny terrier or a fair sized cat, but which collectively put up a successful fight for existence against the whole human race.

Always a war for survival has gone on in the world, with shifting victory, but with a general trend toward the survival of the fittest.

Out in my back yard as I write, I can hear sounds of battle, or at least rumors of impending battle.

The little wren has come off the nest with half a dozen little foolish, downy balls which will be wrens some day.

My kitten, not big enough to catch even the smallest of these, is out there and is trying to look fierce—trying hard enough to make the mother wren think he may eat one of her darlings.

And she is saying things to him which translated into English would sound very bitter.

He, in his turn, is looking meditatively at her and her offspring, and is probably thinking that some day he will not need to take her abuse till he has first taken a couple of her children.

So the war goes on. It is often tragic and cruel, and results in endless suffering, but there will be no way to stop it as long as the world goes as it does.

The trees and plants must fight for existence against bugs and worms—the very materials with which we build our houses must battle against the wear of of wind and rain and exposure to the air.

We human beings take a hand in this fight, defending those we think need our protection and assailing those we deem harmful.

Sometimes we make progress, sometimes we don't.

But we must keep up the fight. It is part of our job, for we inherited this earth, and if we do not struggle to keep it habitable we too in the end will be snuffed out. Some lower form of life will take our places and soon we shall not be even a memory.

(Copyright 1930, by the Bell Syn., Inc.)

FIVE DAY CRUISE

MACKINAC

AND RETURN $45 Meals and Berth Included

Steamship "Manitoulin"

Via the Georgian Bay, Manitoulin Island and Sault Ste. Marie

The most wonderful five-day cruise on the Great Lakes is provided by the Str. Manitoulin's Five-Day Mackinac cruise.

During July and August this fine steel steamer leaves each Monday, from Owen Sound, across the beautiful Georgian Bay to Killarney, then to Manitoulin Island, and among the islands of the North Shore, calling at Manitowaning, Little Current, Kagawong, Gore Bay, Blind River, Thessalon, Bruce Mines, Hilton and Richard's Landing to Sault Ste. Marie, Ont. From there Str. Manitoulin runs via St. Mary's River to Mackinac Island, where ample opportunity is provided for seeing all the points of interest on this picturesque island—the tourist centre of the Great Lakes.

The trip provides one of the most wonderful and restful holiday outings in America.

Round trip from Owen Sound to Mackinac and return, including meals and berth is $45.00.

Modern Comfortable Ship

The Str. Manitoulin is a splendid comfortable ship, of steel construction, 190 feet long, modern in every respect, and accommodating 150 passengers. The staterooms are large and well equipped and all have running hot and cold water.

From the observation saloon on the hurricane deck a full view may be had in any kind of weather; comfortable cabins, and a wide-windowed dining-room from which passengers may watch the scenery while they enjoy their meals.

Booklets and Reservations from any Steamship or Railway Agent or from

Owen Sound Transportation Company Ltd.
Owen Sound

Week-End Trip To Manitoulin

$12

Every Saturday evening during July and August the Str. "Manitoulin" leaves Owen Sound on a week-end trip of 275 miles to Manitoulin Island. The steamer calls at Killarney, then on among the islands to Little Current, and returning calls at Manitowaning and Killarney, arriving in Owen Sound on Monday morning.

The return fare for this 275 mile week-end cruise, including meals and berth is $12.00.

LONDON BANKERS SCHEMES ARE HIS BENNETT STATES

Scores Preference That Gives All and Asks For Nothing.

FIVE PREMIERS INSULTED.

Claims Tories Discussing Empire Trade Before Liberals Heard of It.

COLLINGWOOD, Ont., July 19 (By Thomas Green, C.P. Staff Correspondent). — Preparing for the final week of his Dominion-wide election tour, Hon. R. B. Bennett is resting to-day. On Monday the Conservative Leader will swing back into the campaign with speeches at Simcoe and St. Thomas. Six weeks ago in the early hours of the morning he departed for Winnipeg to launch his campaign on June 9. And since that date Mr. Bennett has made a whirlwind speaking tour from the Atlantic to the Pacific and half-way across the country again.

Empire Trade Up.

Empire trade, with an ironical reference to a placard advertising the Prime Minister as a conciliator and welder, featured the address of the Opposition Chieftain here last night. To his previous declarations respecting trade within the British Empire, Mr. Bennett referred to a resolution passed at a meeting of bankers in London, England, on July 12. The words of this resolution calling for immediate steps for securing and extending the market for British goods along lines of reciprocal trade agreements mutually advantageous between the countries constituting the British Empire were identical with those used by him in opening his campaign in Winnipeg on June 9, he declared.

Proceeding, the Opposition Leader put this question to his audience: "Whose judgment do you prefer—Mr. King's or the bankers of London? They say reciprocal agreements are mutually advantageous. He says do not bargain—take what they give."

Mr. Bennett severely scored "a preference that gives all, asks for nothing, and waves the flag for votes."

Advocated Conference.

More than a year ago, the Conservative Leader recalled, he had advocated the calling of an economic conference at Ottawa so that each part of the Empire might sell to one what the other did not produce with mutual benefit. The Prime Minister had said nothing at the time the suggestion was made, he continued, but had proceeded with arrangements for a conference. But Mr. Bennett remarked, this conference is to be held in London. Conservatives were discussing Empire trade, he continued, "before the Liberals ever heard of it.' Making reference to placards advertising Premier King as a conciliator and welder, Mr. Bennett said the Prime Minister had "insulted" five Provincial Premiers in this country who were now in disagreement with him.

duralith is in greater demand than ever as a wall texturing material for modern homes because of its permanence, beauty, practical keep-clean convenience and lifetime charm. it is easily applied to any kind of wall material and can be finished in any design you desire. come in and see us about it before you rebuild or redecorate.

DURALITH
perfected by architects

Thomas A. Rehill, Company
Peterborough, Ont.
210 Wolfe St. Phone 245

THE CANADIAN DEPARTMENT STORES LIMITED
Dealers in Duralith
Second Floor, Housefurnishings Department.

FOR SALE & EXCHANGE

YOU have an old Radio set. . . . You want a guitar. . . . Someone else has a guitar and wants a Radio set. The two of you ought to get together in our Classified column. You'll both be pleased, just as scores of others are satisfactorily making use of this convenience in The

EXAMINER

CLASSIFIED AD DEPT.
PHONE 1600
We Send for Your Ad

READY TO START ON WORLD HOP

John Henry Mears (right) globe traveler, and his pilot, Henry J. Brown, are seen as they appeared in front of the plane in which they expect to lower the Graf Zeppelin record of twenty-one days for a round-the-world flight. This picture was taken in Chicago.

DOWN THRU THE AGES

At the age of ten, John Teufeldsdrock sees his first movie and falls violently in love with the young, virile beauty of Vilma Pickmore in *Passion's Patches*.

At the age of twenty, John R. Teufelsdrock cuts a bio. lab, drops into a movie and develops a tenderness for the young, virile beauty of Vilma Pickmore in *Flames of Desire*.

At the age of forty, John Ronald Teufelsdrock hangs the *In Conference* sign on the office door, sneaks away to the movies and discovers a secret longing for the young, virile beauty of Vilma Pickmore in *Love's Ashes*.

At the age of seventy, J. Ronald Teufelsdrock is wheeled to the premier of *The Mad Lover*, and promptly falls desperately in love with the young, virile beauty of Vilma Pickmore, acting the part of eighteen-year-old Kate.

At the age of eight-two, Old J. T. passes away, vowing eternal faithfulness to the young, virile beauty of Vilma Pickmore.

—*C. C. N. Y. Mercury.*

Most women are satisfied with a fifty-fifty break. Both parts of it, that is.

—*West Point Pointer.*

The talkies, we hear, have come to say.

—*C. C. N. Y. Mercury.*

She (to husband after argument): All right, have it my way.

—*Carolina Buccaneer.*

"Now, I warn you that if you work for Boldwine pictures, you'll have to live a life of strict morality."

"Aw, I'll let my double do that."

"Say, did the English shoot Joan of Arc?"

"Naw, burned her at stake."

"Well, I thought so, too, but it says here she was canonized."

—*Georgia Cracker.*

The jackass, he are a lovely bird,
He hair are long and thick.
He are mostly ears and head
But a lot of he are kick.

—*Carolina Buccaneer.*

"I have faith in this watch," said the Bishop of New York, although he had just missed a train on account of its inaccuracy.

"Yes," answered the Bishop of Chicago, "but what is faith without good works"

—*Minn. Shi-U-Mah.*

Some classes in college are just like dreams—you have to go to sleep to enjoy them.

—*Green Goat.*

When found robbing the cash box in the fish store, be nonchalant—smoke a herring.

—*Rutgers Chanticleer.*

WHITBY MEN CLEARED.

WHITBY, Ont., July 19.— Ruling the Crown had failed to prove intention of theft on the part of any of the defendants, Magistarte J. E. Willis dismissed charges of theft against seven employees of the Ontario Hospital here yesterday.

The men were arrested two months ago for alleged theft of goods from the institution.

GERMANS TRYING FOR INDIAN TRADE

Great Export Company Formed By Over 200 Manufacturers.

FINANCIALLY STRONG.

BOMBAY, India, July 19. (C.P.)—A German drive for Indian trade was opened by Export Dienst (India), Limited, which began its activities in Bombay. with an Indian organization called Indo-German Products Corporation.

The local organization will act as selling agency throughout India for Export Dienst. Its aim was said to be ultimate sale in India of millions sterling annual and exports to Germany of Indian raw products in even greater volume.

The organization was reputed to have strong Indian financial backing. It was said a network of factories was planned throughout India for the manufacture of daily necessities which India has had to buy abroad.

Export Dienst was formed by more than 200 German manufacturers headed by Theodore Ficker, who visited India in January.

CALEDONIANS WILL PICNIC AT CHEMONG

Members of Local Society Plan For Annual Outing on Civic Holiday.

The Civic Holiday picnic staged by members of the Caledonian Club will this year be held at Chemong, instead of Cobourg, as formerly arranged.

This decision was reached at a special business meeting of the Club held last evening in the Woodmen of the World Hall, and at which W. Petrie presided. There was a fairly large representation of the members present.

The members will go there by buses or private cars, and no doubt a large number of the Caledonians will attend, as Chemong has been a favorite picnic ground in former years.

Light refreshments were served by the Executive after the business session, bringing the meeting to a close.

Bennett Promises Action
King Only a Conference

Despite the efforts of Government supporters to smother it up by flag-waving and misrepresentation of the Conservative attitude toward Empire trade the unemployment issue will not down.

That of course is not to be wondered at because when wage-earners are not working they are not spending and everybody feels the pinch.

IT IS NOW ADMITTED EVEN BY MR. KING THAT THERE IS SUCH AN ISSUE.

Let us look therefore at how the two parties propose to deal with the situation.

On one side is Mr. King who puts the necessity of his being present at the Imperial Conference before anything else and offers as a solution of the unemployment problem a conference of experts to be held, it is presumed, after the London gathering is over.

More talk; more statistics; more reports; more delay, for remember nothing to implement the decisions of such a conference could be done until Parliament met next February.

And meanwhile men will be tramping the streets, workers will be hungry and without jobs, families will be fed by charity.

WHAT WILL MR. BENNETT DO?

Mr. Bennett because he believes that the duty of a Canadian government is to look after Canadians first will make it his first responsibility to take immediate steps to deal with the unemployment problem.

HE IS FOR THE EMPIRE BUT HE IS FOR THIS PART OF THE EMPIRE FIRST AND IT IS HIS DUTY TO BE.

And so his initial step will be to call Parliament together immediately and to put under way at once a program of public works that will take up some of the slack in the labor market.

And then he will proceed to give this country a fiscal policy that will give Canadians work, a policy that will help our own industries and help our own farmers.

NO CONFERENCE, NO WAITING UNTIL NEXT FEBRUARY BUT ACTION AT ONCE.

There are the alternatives between which the voters will have to choose, MR. KING AND HIS INDEFINITE, SOME-TIME-OR-OTHER CONFERENCE OR MR. BENNETT WITH HIS DEFINITE PROGRAM OF ACTION, A PROGRAM THAT MEANS WORK, NOT PROMISES, WAGES, NOT CHARITY FOR CANADIANS.

Between the two the thinking voter should have little hesitation in deciding that the decisive and clearcut policy of the Conservative leader offers the greatest promise of success.

And because most of them have already so decided the slogan "it is time for a change" is developing more and more volume and meaning.

In this Riding give

E. A. PECK

CONSERVATIVE CANDIDATE A RECORD MAJORITY AND HELP TO GIVE CANADA AND YOURSELF A CHANCE

The Conservative Victory Committee

READ THE ADVERTISEMENTS
Learn What The World Is Doing For You

SEE THIS HEN?

SHE'S WORTH HER WEIGHT IN GOLD—

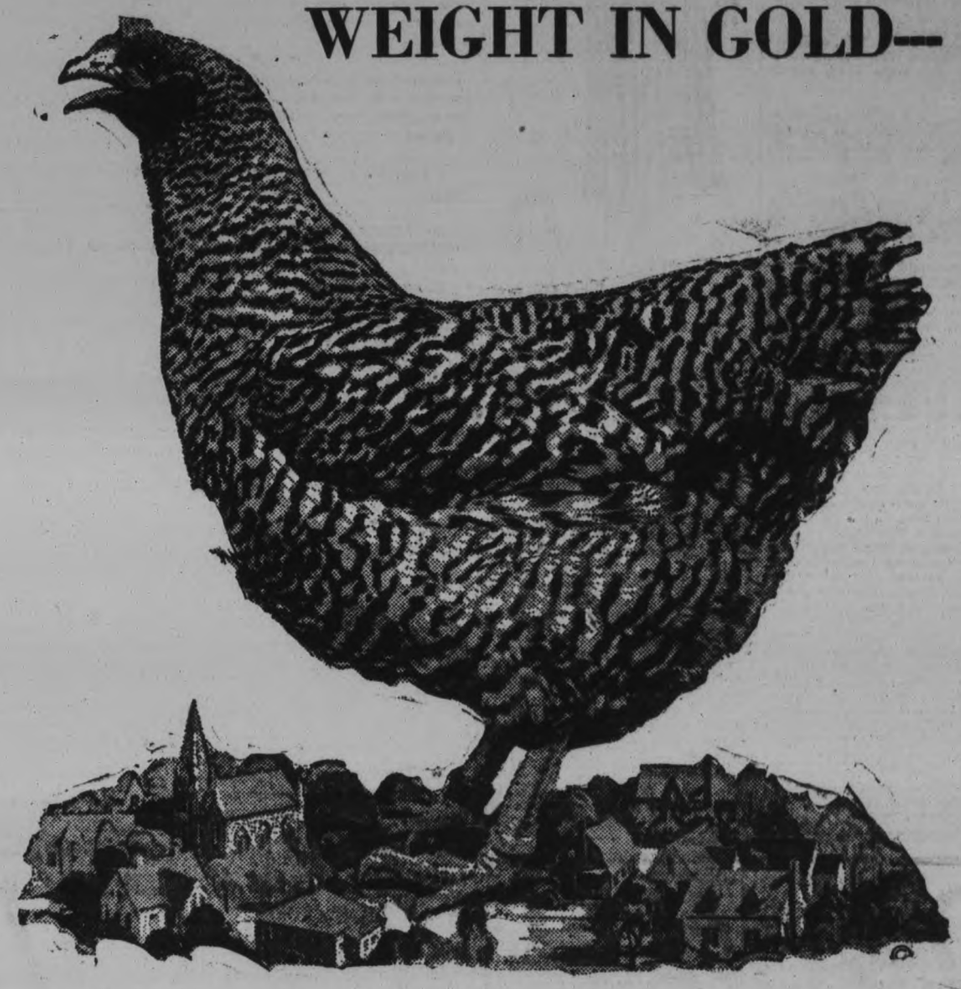

HERE IS THE LITTLE ADVT. THAT LAID THE GOLDEN EGG—

10c—BABY CHICKS—10c
SINGLE COMB WHITE LEGHORNS AT Greatly Reduced Prices. Owing to our high percentage hatches of Big, Strong, Healthy Pure-bred Chicks, we have decided to slash our Prices almost in two. Beginning immediately, we offer you Baby Chicks, all produced on our own Farm from High Record Hens, mated to 260-316 Egg Males, at Ten Cents Each—100 per cent. live delivery guarantee. Order direct from this advertisement. Cranston's Poultry Farm, Stirling, Ontario. Write for Catalogue. 5d-17,19,22,24,26-1467P

THAT HATCHED THE SALE AMOUNTING TO 25,000 CHICKENS

PHONE 1600

SO ARE THE EXAMINER CLASSIFIED AD. COLUMNS

Say Hundreds of Users

HERE IS A SPLENDID EXAMPLE OF THE RESULTS OBTAINED BY AN OUT-OF-TOWN ADVERTISER—

In April Mr. Cranston of Cranston's Poultry Farm, Stirling, inserted a Classified Ad. in our want ad. columns.

That advertising sold 25,000 baby chicks for him.

Mr. Cranston being very much pleased with the overwhelming results obtained, has continued to advertise, and with continued success. In sending in instructions for further advertising Mr. Cranston said:

"I might say that I received wonderful results from my ad. appearing in April issues, having sold at least 25,000 chicks from that ad. alone. I have sold about 85,000 chicks so far this season."

Yours truly,
THOS. CRANSTON.

TELEPHONE OUR WANT AD. DEPARTMENT AND OUR DRIVER WILL CALL FOR YOUR COPY AND COLLECT

The Evening Examiner

ITALIANS HAVE REAL ADMIRATION FOR MUSSOLINI, SAYS LADY EATON

Examiner Correspondent Interviews Former Omemee Resident on Her Tour of Europe.

HAS SUPERB COURAGE.

Acquits Fascisti Leader of Harboring Designs Against Italy's Neighbors.

MONTREAL, July 19.—Not merely blind hero worship but genuine admiration for his achievement in raising his country out of the slough of despond to its present exalted position among the nations—this coupled with affection for his many fine qualities, especially his superb courage, explains Mussolini's high place in the regard of his fellow Italians, according to Lady Eaton in an interview with the Examiner here yesterday on her way via Ottawa to Toronto after a tour through the Maritimes which folowed her arrival in Canada from Europe two weeks ago. Lady Eaton was brought up in Omemee, where her parents are buried, and to which she has been a generous benefactor.

Lady Eaton acquits Mussolini of harboring designs against Italy's neighbors. 'I was living in Florence when he made his now famous address to the assembled Fascisti," she said. 'It was a very stirring speech but was intended for purely local consumption and should not be construed elsewhere as sabre-rattling. The Italians are a very simple-minded people. I love them. Once you gain their affections they are yours for all time. Mussolini has won their hearts. The type of nationalism he is fostering is one that is intensely interested in the present and that is aiming at great industrial activity.

'Mussolini is not the ogre depicted by cartoonists. After his Florence speech, my little girl and I saw him at the Casini. In our British way, we clapped. He turned and as he saluted us, his smile illuminated his whole countenance.

Bedecked With Flags.

"When I was in Florence in 1921, I did not see a single Italian flag on a national holiday. Four months later, after Mussolini had become the ruler of Italy, I saw the city bedecked with all the flags of Italy from the time of liberation down to those of the late war. So much has Mussolini reinvigorated his country.

During her trip to the Maritimes, Lady Eaton, on the invitation of C. B. McNaught, president of he British Empire Steel Company, visited one of he company's mines, descending 900 feet and travelling by one of the underground electric trains for three miles on the track under the sea.

At Montreal and in the Maritimes, she was accompanied by her two eldest sons, Timothy C., who is planning to enter the business, and John David, who completed his studies last year at Cambridge University. Mr. Eaton when at Cambridge played Rugby for his college, Corpus Christi. Another son, Edgar, will remain in France for the rest of the summer in order to perfect his knowledge of French.

REGULAR MEETING HUMANE SOCIETY

Financial Report of Recently Held Horse Parade is Read.

The regular executive meeting of the Humane Society was held Thursday evening in the Chamber of Commerce. Dr. J. E. Middleton, chairman of the horse parade committee, gave a financial report of the horse parade. Up to the present time donations amounting to $50 have been received. The total expense of this year's parade was $90.40. Two resolutions of appreciation was passed to those who so kindly gave cash donations and to those who were so kind as to provide horses for exhibition, which made the parade such a success.

Some discussion took place regarding the abuse some of the race horses are receiving at the Exhibition Park and it was decided that the driver be made an example of if his actions continue.

Report Read

Dr. Johnston's report was a lenghty one, and read in part:—

Investigated a complain that a man was not giving his dog proper care.

Investigated a complaint that a man who was keeping a very poor horse and who was intending to send it to camp with the soldiers. Found the horse too old to eat hay, but able to eat grass. Also warned him about his stable, which was a disgrace. Horse was not accepted for camp.

Had a call to a dog in East City, which was reported to be mad. Found a number of people gathered near, but nothing wrong with dog, only fright. Picked it up and took it home.

Destroyed a stray cat, which had fallen out of a tree and broken its back.

Investigated complaint about two dogs being poisoned. One died; the other got better.

Investigated a complaint that a driver of a local race horse beat the horse very badly in the race at Port Hope, July 1st. Found one side of the horse badly marked from the whip. As Port Hope is out of this county this complaint was passed on to Port Hope Society and also to headquarters, Toronto.

Emergency call to dog hit with truck, which was not the driver's fault.

Call to horse, which dropped dead while drawing gravel. Horse had heaves and died from natural causes.

Warned a local milk vendor about galloping his horse on the street.

Investigated a complaint in Cavan about a man setting his dog on his neighbor's pigs.' One pig had scores on its side from the dog's teeth. Gave a warning.

Sold several dogs to good homes and humanely destroyed several sick and stray cats.

HASTINGS TEACHER TRAINING AT TORONTO

Here are shown two attractive members of class of Ontario school teachers at present taking a summer course in physical training at University of Toronto. Miss K. Cameron of Woodville, teaching at Cambrai, Ont., is up to bat, while Miss Isabel Graham of Hastings, Ont., teaching at Frankford, Ont., is all set for a hot one from the pitcher.

EMANCIPATION

Today the hills appear more green,
The skies take on a bluer sheen;
I notice flowers here and there
A-bloom in fields that once were bare.
Such new delights I now behold
As in the blinded days of old
I missed for seeing only you.
Elysian vistas come to view,
My spirits soar to heights above
Because I've fallen out of love.
—Stanford Chaparral.

A New Zealand-Europe telephone service is proposed.

MISSION CIRCLE HOLDS OUTING

St. James' Church Society Holds Annual Event at Nicholls Oval.

ENJOY GOOD TIME.

The July meeting of the X. L. Mission Circle of St. James' United church took the form of a picnic outing at Nicholls Park yesterday afternoon, when thirty-five of the members and friends were in attendance.

No formal program was given and the afternoon was given over to sports, consisting of lively ball games and races, in which all participated.

The picnic supper was served in true picnic fashion on the grass, and ample justice was done to the culinary art of the Circle members, who provided the repast.

Great credit is due the capable committee who staged the picnic, Miss Edith Wright convenor, with Misses Mabel Copson and Dorothy Drysdale.

After the supper, the prizes for the races were distributed as follows:

Straight race—Miss Aileen Rose.

Potato race—1st Miss Jean Hammond and 2nd Miss Greta Welbourn.

Three-legged race— Misses Aileen Rose and Greta Welbourn.

This brought to a happy conclusion an afternoon, every minute of which was enjoyed and the picnic was voted a huge success from every point of view.

BAND CONCERT

By parmission of Lt.-Col. M. H Park, V.D., and officers, the band of the Peterborough Rangers will give the following program in Victoria Park on Sunday night, commencing at 8.30. The band will be assisted by Ronald Fortune, tenor soloist. Mr. Fortune was guest artist on the CPRY radio station, assisting Dr. Harvey Robb from the Royal York Hotel on June 29 last:

March—"A Bunch of Roses". Chapi
Overture—"The Golden Dragon" ... King
Concert Valse—"Somewhere a Voice Is Calling" ..... Tate
Vocal Solos—(a) "Killarney".. Balfe
(b) "A Perfect Day" .. Jacobs-Bond
Ronald Fortune.
Fantasia—"Creme de la Creme .... Tobani
Introducing: "The Prophet," "Aida" Schubert's "Serenade," "Hungarian Dance," "Hearts and Flowers," Coppella, "Fackeltanz," Pagliacci, Moszkowski's "Serenade," Walther's "Traumlied," and the finale to the William Tell Overture.
American Sketch—"By the Swanee River" ..... Myddleton
(A coon's dream of the past.)
Air from "Rinaldo" ..... Handel
"God Save the King."

Customer: Last week I bought a tire cover from you, and now I want my money back.
Clerk: Why?
Customer: I put it on one of my tires and hadn't driven ten miles before the blamed thing wore out!

Zooming is a stunt that is done over and over again by fliers. They go up and zoom and resume.
—Williams Purple Cow.

A woman's instinct is what tells her she's right, whether she is or not.
—Annapolis Log.

THE MAN IN THE MOON

The man in the moon has a wooden leg,
And a wart behind his ear;
He inhales the foam that caps his stein,
For I've seen him drink his beer.

He shaves with a blow-torch, he's just that tough!
(Dear reader, these are facts).
He brushes his teeth with carborundum
And trims his nails with an ax.

He spits tobacco juice up his sleeve.
Don't ask me how I know;
I'm plastered tonight and I see two moons—
And the other one told me so.
—V. P. I. Skipper.

"My, how fast your heart is beating. It sounds like a drum."
"Yes, that's the call to arms."
—Carolina Buccaneer.

"And they told me this was a non-athletic competition!"
—Dartmouth Jack O'Lantern.

OVERSEAS MAIL.

Closing of Mails for Great Britain and European Countries.

Full mail for Great Britain and countries via Great Britain to connect with steamer Montclare, sailtralia, sailing from Quebec on July 23—mail will close at the local Post Office at 11 a.m., July 22.

Full mail for Great Britain and countries via Great Britain to connect wiht steamer Montclare, sailing from Montreal on July 24—mail will close at the local Post Office at 11 a.m., July 23.

Full mail for Great Britain and countries via Great Britain to connect with steamer Ascania, sailing from Montreal on July 25—mail will close at the local Post Office at 11 a.m., July 24.

Correspondence specially addressed for the New York route to connect with steamer Mauretania, sailing from New York on July 23—mail will close at the local Post Office at midnight, July 22.

Correspondence specially addressed for the New York route to connect with steamer France, sailing from New York on July 25 — mail will close at the local Post Office at midnight, July 23.

Full mail for Great Britain and countries via Great Britain to connect with steamer Laurentic, sailing from Montreal on July 26 — mail will close at the local Post Office at 11 a.m., July 25.

Shamrock V. Sets Sail For New York

PORTSMOUTH, England, July 19 (A.P.)—After 24 hours delay, because the sailors were too superstitious to start their voyage on Friday, Sir Thomas Lipton's Shamrock V left here this morning for New York. The vessel after the trans-Atlantic voyage, will be used in the British sportsman's fifth attempt to recapture for England the America's Cup, emblematic of world yachting supremacy.

Safe Speedy Relief NEURALGIA

Neuralgic pain in face, head or any other part of the body quickly ended by T-R-C's

60c and $1 at all druggists

DRASTIC PRICE CUT

on

The 1930 WHIPPET 6

Four Door Sedan

$930

The Lowest Priced Six Cylinder Sedan In Canada

De Luxe Sedan (wood wheels) $990
De Luxe Sedan (wire wheels) $1050

LOW Delivered Prices on WHIPPET 4

Four Door Sedan

$855

Coach $780; Coupe (rumble seat) $820; Roadster (rumble seat) $755; Touring $710

COMPLETELY EQUIPPED
TAXES PAID
DELIVERED IN PETERBORO

WHIPPET

J. J. DUFFUS LIMITED, Peterboro

HARRY TINNEY, Cavanville, Ont.

A. J. MEYERS, Campbellf .d.

Give Peterborough A Chance *and a Change* By Electing J. J. DUFFUS

This community owes nothing more to E. A. Peck, ex-M.P., as a party candidate.

Twice Mr. Peck has been elected to represent at Ottawa this important industrial and agricultural riding.

Twice the electors were told the Liberals couldn't win and that Mr. Peck would occupy a seat on the Government benches.

But on these two occasions the country renewed its trust in Mackenzie King, and the years have passed and the sessions of Parliament, and Peterboro's representative has been but a dim figure in the obscurity of the Opposition.

If Mr. Peck is elected again he will return to the same seat which he has occupied during the last six years.

For, one thing is certain, the people of Canada endorse the honest, progressive record of the King government and the Dunning Budget with its policy of greater trade within the Empire.

The signs all indicate the defeat of Mr. Bennett. Prominent Conservatives are opposing him, and here in Peterboro Mr. Duffus has received numerous intimations, some by letter, from Conservatives in this riding that they intend to vote for him.

The Financial Post this week emphatically asserts that the business men of Canada are heartily sick of the Bennett-Ferguson campaign of "blue ruin" and its destructive and depressive effects upon the business affairs of this country.

Mr. Peck and his speakers have been so completely disarmed and discomfited by the splendid record of the Liberal administration that they have been reduced to the last argument of political despair—"It is time for a change."

For this riding it is indeed a time for a change in its representative at Ottawa.

Mr. Peck has had his chance.

Mr. Peck's friends have paid their score of friendship and esteem. He has no further claim on them.

GIVE PETERBORO AND EMPIRE TRADE A CHANCE NOW.

The Liberal party not only presents a clean record of good government, and an excellent cause in the Dunning Budget, but also a worthy candidate in J. J. Duffus.

Mr. Duffus, his character and his work are known throughout this riding. His success in business and in public service deserve the confidence and votes of the electors.

To J. J. Duffus public service is an avocation or hobby. Some men prefer golf. Mr. Duffus has spent his spare time in assisting such enterprises as the Chamber of Commerce and the local and Provincial Plowmen's Associations.

This community, both the country and the city, gave Mr. Duffus his opportunity and experience in public life.

PETERBORO NEEDS DUFFUS

Peterboro needs Mr. Duffus at Ottawa to-day at the period of his life when he may be regarded as ripe for political responsibility.

He has graduated from the farm, from municipal service, and in a sense from business. Mr. Duffus has promised to devote two-thirds of his time to the affairs of this constituency, and his energy and persistence are guarantees that he will make one of the most active representatives Peterboro has ever had.

The Liberal party has given this riding capable members of Parliament in R. R. Hall, K.C., Hon. J. R. Stratton and Hon. G. N. Gordon, and their accomplishments will be the mark which Mr. Duffus will set for himself.

The only change Peterboro needs at Ottawa is a representative who will be a member of the Liberal Government assisting Mackenzie King and Charles A. Dunning in their endeavor to secure for Canada a leading place within the family of the British nations, and a larger measure of Empire trade.

SEND DUFFUS TO OTTAWA THIS TIME

AND GIVE PETERBORO A CHANCE.

Liberal Victory Committee

Cogs And Crescents Fail To Break Deadlock

GAME ENDS IN 6-6 DECISION IN OVERTIME

Victory Would Have Given Cogs Chance of Edging Into Play-offs.

FREE-HITTING CONTEST.

Crary, Crescents' Second Sacker, Connects With Homer in Fifth Inning.

Making their third tie game of the season, Cognawagas and Crescents after two extra innings of ball at Exhibition Park last evening finished up with the score knotted 6-6.

A win was of great importance to the Cogs, it being badly needed to safeguard their chances of edging past Brioux clan into the play-offs with the C.G.E. But the game was only another example of the balanced strength of the two nines, and leaves second place still open to either club, although the Crescents are favorites by virtue of several more victories.

Free-Hitting Contest

It was a free-hitting contest with a total of eight sound smashes that were good for extra bases. Crary, Crescents' second sacker, earned premier clouting honors with his homer in the fifth. Hickey for the Crescents and Cuthbertson for the Cogs were the most effective batters for their teams, each helping himself to three safeties, a triple and a double listed among each of their efforts.

Masterson hurled for Crescents and Vannest toiled for the Cogs, but neither pitcher displayed much stuff. Vannest was wild during the first part of the struggle but he bolstered during the last four frames and set the Crescents back with but two hits. His team mates were shaky at times and several boots materially aided the Crescents secure runs. Masterson was too disposed to groove the pill and the Cogs got next to him for twelve hits. He breezed through nicely in the pinches, however.

Take Early Lead

Crescents' stock went way up when they went out in the opening stanza and, added by two walks, secured two runs. Sweetman and Collins were handed passes and scored on Hickey's smart double to center. An error and another walk put Crary and F. Jones on the pathways, but Heard rolled to second for the third out.

Not to be outdone the Cogs turned in during their half of the same frame and tied it up with real sound hits. Cripps led off with a triple into right, and he crossed on Cuthbertson's double. Cuthbertson advanced on Corbett's roller to first, and scored on Rooke's rap to short. Williams popped for the third out.

Nothing happened again until the third when both outfits raised the score by one run. With one out Hickey singled and went to second when F. Jones was walked. Masterson singled into left field to score Hickey, but the batter was caught off first by a smart throw by Ross, for the third out.

Cuthbertson Scores

Two were down when Cuthbertson singled for Cogs, Corbett sent him around on a giant triple into center.

The Crescents had their big innings in the fifth when the amassed three runs and shot out in front by a wide margin. J. Jones hit a tricky one through Cuthbertson for a starter, and he went to third when Baker made a wild peg past second. Collins flied out to left, but Hickey singled to score Jones. Crary followed with his hit into deep center that gave him the full circuit.

In their half of the same frame Cogs secured one to make the count 6-4. Getting on with a walk, Crips was out at second on Cuthbertson's roller. Corbett singled and so did Rooke, scoring Cripps. Williams hit to the pitcher and was tossed out, and corbett venturing home on the play was out, on a fast throw by Hickey.

Crescents were shut out in the sixth, but Cogs added another. Baker flew out to center, but Wilson singled. He advanced to third on Vannest's single and scored when Collins threw to second to get Vannest stealing.

Tie in Seventh

In the seventh the Cogs tied it up. Cuthbertson tripled for the starter, and he went over on Corbett's smart rap back of first. Corbett was forced out at second on Rooke's roller to Crary. Williams was safe when Sweetman erred on his bouncy grounder, making the Crescents' third sacker's first error in ten games. Baker whiffed and Wilson rolled to the pitcher.

In the two extra frames the Cogs were the team that came near sending the winning run across. In the eighth they got one with none out, and in the ninth Rooke was on with but one down, but on each occasion they failed to come through.

Jack Lebarr turned in one of the prettiest fielding efforts of the game when he grabbed Ross' drive into right. The fielder moved fast to grab the drive, which was labelled for extra bases and would have scored Williams and Wilson, who were prancing on the runways at the time.

Box Score

Crescents	AB	R	H	PO	A	E
J. Lebarr, rf	4	0	0	1	0	0
Carroll, rf	1	0	0	0	0	0
Sweetman, 3b	4	1	2	0	0	1
Collins, c	4	1	0	3	1	0
Hickey, 1b	5	2	3	13	1	0
Crary, 2b	4	1	1	1	5	0
F. Jones, lf	2	0	0	2	0	0
Masterson, p	4	0	1	1	7	0
Heard, ss	4	0	0	3	1	0
Totals	37	6	9	27	13	1

Crescents	AB	R	H	PO	A	E
Cripps, lf	4	1	1	5	1	0
Cuthbertson, 2b	5	4	3	0	4	1
Corbett, ss	5	0	3	1	1	1
Rooke, 1b	5	0	2	10	0	0
Williams, 3b	4	0	0	1	0	0
Baker, c, cf	5	0	0	2	0	1
Wilson, rf	3	1	1	3	0	0
Ross, c	4	0	1	3	1	0
Vannest, p	4	0	1	2	4	0
Totals	39	6	12	27	11	3

By innings:		R	H	E
Crescents	201 030 000	6	9	1
Cognawagas	201 011 100	6	12	3

Summary:

Earned runs—Crescents 4, Cognawagas 5; Runs batted in—By Hickey 3, Masterson 1, Crary 2; Cuthbertson 1, Rooke 3, Vannest 1; Home run—Crary; Three base hit—Cripps, Corbett and Cuthbertson; two base hit—Hickey, Sweetman 2, Cuthbertson; struck out—By Vannest 4; by Masterson 3; First on balls—Off Vannest 4; off Masterson 2; double plays—Cresents 1, (Masterson to Hickey to Collins).

Umpires—Lebarr and McCarney.

BASEBALL STANDING.

INTERNATIONAL LEAGUE

	Won.	Lost.	P.C.
Rochester	58	37	.611
Baltimore	56	41	.577
Toronto	56	43	.566
Montreal	53	42	.558
Buffalo	45	51	.469
Jersey City	40	55	.421
Newark	39	54	.419
Reading	36	60	.375

Yesterday's Results

Reading 8, Toornto 2.
Rochester 8, Jersey City 2.
Baltimore 10, Montreal 4.
Newark 12, Buffalo 5.

Games to-day: Reading at Toronto (2); Baltimore at Montreal; Jersey City at Rochester (2); Newark at Buffalo (2).

Games to-morrow — Baltimore at Montreal; Newark at Buffalo; Jersey City at Rochester (2). Only games scheduled.

AMERICAN LEAGUE

	Won.	Lost.	P.C.
Philadelphia	61	29	.678
Washington	56	31	.644
New York	51	36	.586
Cleveland	44	44	.500
Detroit	42	49	.452
Chicago	32	53	.376
St. Louis	33	55	.375
Boston	32	54	.372

Yesterday's Results

Philadelphia 15, Chicago 1.
Washington 8, Cleveland 6.
St. Louis 14, New York 6.
Detroit 7, Boston 6.

Games to-day — Washington at Cleveland (2); Philadelphia at Chicago; New York at St. Louis; Boston at Detroit.

Games to-morrow—Washington at St. Louis; Philadelphia at Detroit; New York at Cleveland; Boston at Chicago (2).

NATIONAL LEAGUE.

	Won.	Lost.	P.C.
Brooklyn	49	33	.595
Chicago	50	36	.581
New York	45	38	.542
St. Louis	41	40	.506
Pittsburg	40	44	.476
Boston	39	44	.470
Cincinnati	38	44	.463
Philadelphia	28	51	.354

Yesterday's Results

Pittsburg 12, Boston 4.
New York 8, St. Louis 7.
Chicago 6, Brooklyn 2.
Cincinnati 13, Philadelphia 6.

Games to-day: Pittsburg at Boston; Cincinnati at Philadelphia; Chicago at Brooklyn; St. Louis at New York.

Games to-morrow: Cincinnati at Boston; Chicago at New York; St. Louis at Brooklyn.

Only three scheduled.

AMERICAN ASSOCIATION.

Yesterday's Results.

Kansas City x10, Milwaukee 9.
x—11 innings.
Columbus 8, Indianapolis 6.
St. Paul 12, Minneapolis 6.
Toledo 7, Louisville 5.

ONTARIO LEAGUE.

Yesterday's Results.

St. Thomas 4, Brantford 3.
London 14, St. Catharines 7.

Toronto Leafs Four Games From The Top

Inside Sportin' Dope—By A. Wise Cracker

Mister Sporting Editor:

Well, Mac, where do you suppose I landed the other day? At a cricket match! I wouldn't fool you, old-timer, I was among the 20 folks what crowded the Oval last Tues. p.m. and watched the 11 from Philadelphia hand a neat wallop to our flannelled lads. Now, I ain't no expert on that good old game, Mac, and I want to tell you the way them folks from Philadelphia fielded kinda opened my eyes. They snapped up grounders like old Hans Wagner, and 2 of the birds away out in the outer garden covered a mile of ground to snare long flies, just like the classiest baseball outfielder you ever looked at. And, Mac, that ball sure is hard and them lads don't use nothing but their bare salary hooks to grab the flying leather. Our fellows didn't do no Babe Ruth stuff with the bat, Mac, and if they was any Don Bradman's among them I failed to glimpse them, but anyway it was a enjoyable p.m., and I'm going back to see another battle.

Last Sat., Mac, I sat in at the world's worst baseball game. That fixture between the Rays and Cobourg was so bad it wasn't even funny. The team that Cobourg sent up would have been knocked outa the 1st round of a U.F.O. tournament, and the home lads couldn't put no pep in the contest. For a coupla innings, half way through the game, they wasn't a sound in the dust-covered grandstand seats until a bird yawned so loud he woke the whole party up. Some went home and the rest dropped off to sleep until the caretaker came round and told them the game was over.

The Rays and Oshawa is for it for the Lakeshore loop honors, and the serious between the 2 oughta be a real lively affair. Both teams has took the opposition twice and the play-off should be exciting all the way.

In the E. P. loop the Electricians is still unlicked, although they come close to it Tues. nite. Going into the last frame, Mister Primeau's lads was a run down, but a coupla pinch-hitters come through when called on and four hits in a row settled the argument before anybody was out. And that was that.

Well, Mac, they ain't much in the mush ball loop to rave about this week, the games being just so-so-, or worse than that. The only game this week where the fans got a brake was Wed. nite when a coupla girls handed out free samples of gum.

Nothing more I can think of, so toodle-loo, old thing.

Sportfully yours,

A. WISE CRACKER.

LOWLY BROWNS ON BATTING RAMPAGE DEFEAT YANKEES

Ruth Celebrates to Ranks With Home Run, Triple and a Double.

8TH WIN FOR MACKS.

The Lowly St Louis Browns provided the big thrill of the American League's day as they blew a seven game losing streak sky high at the expense of the New York Yankees. The Browns started hitting and scoring in the first inning, and refusing to be intimidated by the great Babe Ruth, who made his 33rd home run or Lou Gehrig who clouted his 25th, they didn't stop until the eighth, rolling up a 14 to 6 score. Incidentally they moved out of eighth place by a three point margin over the Boston Red Sox, who lost a 7-6 decision to Detroit, as the Tigers found Milton Gaston for six of their runs in the fourth inning.

The Philadelphia Athletics won their eighth straight game by scoring 11 runs in two innings to defeat Chicago 15 to 14. Four home runs—two by Jimmy Foxx, were tossed in among Philadelphia's 15 hits, and George Earnshaw allowed the Sox only seven blows.

Washington got back in the winning column to even the series with Cleveland and remain 3½ games behind the Athletics with an 8 to 6 victory. The Senators were badly outhit and lost a five run lead which was gained in the first three innings but Porter made an inopportune error in the eighth and Washington scored two runs to win.

TORONTO, Ont., July 19.—Al Foreman, British lightweight champion of Montreal, was awarded the decision over Pete Zivic, Pittsburgh, when Referee Lou Marsh, Toronto, stopped the 10-round main bout at the Shamrock Athletic Club's show here last night, in the third round, because Zivic declined to open up. Referee Marsh had previously warned the Pittsburgh lightweight for his holding tactics.

Imitation jewelry is being sent by air from Austria to European markets.

Recent attempts to introduce installment buying into Scotland have failed.

Our Boarding House - - - - - - - - - - By Ahern

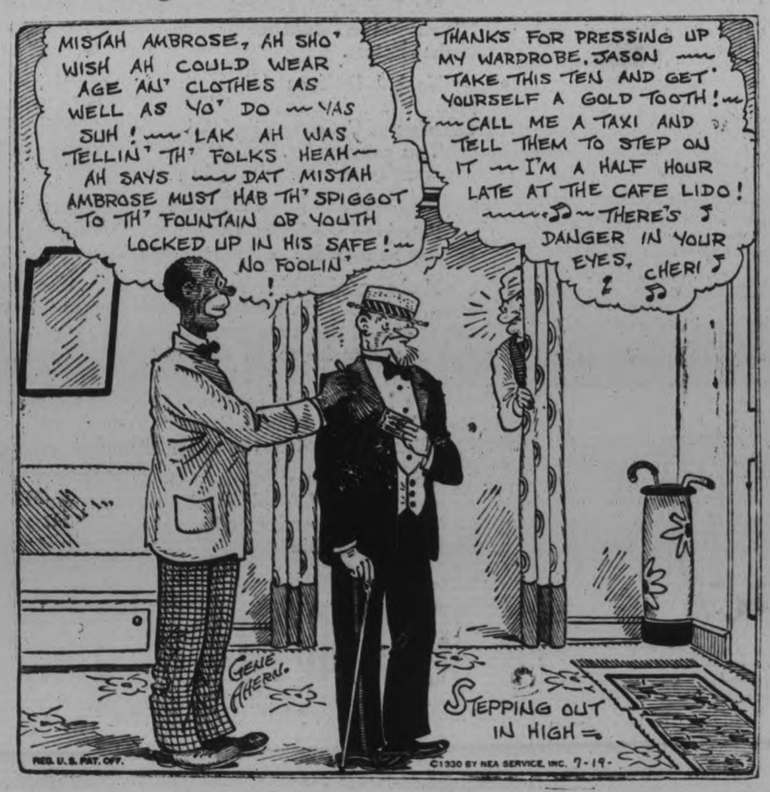

O'NEILLS LOSE TO READING BUT RETAIN THIRD POSITION

Keys Produce Punch in Finches to Win Series Opener From the Leafs.

Birds Halt Losing Streak.

Momentarily at least, the Baltimore Orioles have checked the slump that threatened to send them into fourth place in the International League pennant race.

Ousted from first place by the Rochester Red Wings and only a step in front of the third place Toronto Maple Leafs and fourth place Montreal Royals, the Orioles slammed the Royals for 10—4 loss yesterday, while Toronto obligingly was losing to Reading. Rochester defeated Jersey City for its sixth straight victory and thus retained its three game lead over Baltimore with Toronto another game back and Montreal a game behind the Leafs.

The Orioles pounded Griffin for four hits and five runs in the first five innings and then put the game on ice with a four-run assault on Brown in the eighth. Another run in the ninth brought the final tally to 10—4. Lou Koupal went the route for the Orioles, kept eight hits well scattered and aided his own cause with a pair of singles that drove in two runs.

Rochester trouced Jersey City, 8—2 as Tex Carleton turned in another fine pitching perforance. Jersey City scored its pair of runs in the first inning when Max West's drive to left field bounced over Pepper's head for a home run with Walker on base. The Red Wings got to Moore for one run in the fourth and then won the game to all intents and purposes with five more in the fifth. Carleton struck out seven men all told, fanning Walker for the third out with the bases filled in the seventh, the only time the Skeeters really threatened after their first inning splurge. Pepper led Rochester's attack with a triple and three singles.

Bunch Hits to Win

Reading bunched hits off Nick Harrison and Frank Barnes in three innings to beat Toronto 8—2. Harrison got by the first inning without being scored upon but was driven to the showers in the second when the Keys lined out four straight hits which, with a walk, gave them three runs. Barnes then entered the game and was reached for two runs in the sixth and three in the ninth. McAfee had only one bad inning, the third, when the Leafs scored both their runs. All told, they collected only seven hits.

Newark advanced to within two percentage points of Jersey City by walloping Buffalo 13 to 5, in a night game at Buffalo. The Bears clouted three Bison pitchers for 17 hits, took a three-run lead in the first inning and never relinquished it. The game, however, was fairly close until the eighth inning, when the Bears rallied for five runs to clinch the victory beyond dispute.

London Adds to Lead In Ontario League

LONDON, July 19. — Knotty Lee's Ontario League leaders continued to maul the baseballs served up to them by three St. Catharines' pitchers, who yielded 22 swats of every dimensions to make it three straight over the Brewers by 14 to 7 here yesterday.

The game was played at Tecumseh Park for the first time, where the unaccustomed playing field accounted for numerous infield hits from peculiar bouncing balls, as well as made some of the infielders appear awkward. The diamond, with its grassy cushion, was lightning fast, and several infielders were nearly wounded.

Reg Grabowski went the route for the locals, facing 43 batters, who secured 16 hits, but half that number never went past the infield and the seven runs were not all earned.

	R.	H.	E.
St. Catharines	.200 023 000—	7	16	4
London	.025 012 31x—	14	22	4

Delaney, Wernick, Murphy and Michaels, Haggerty; Grabowski and Rice.

Cobourg Intermediates Default to Motor City

OSHAWA, July 19. — Oshawa stands in undisputed first place in the Lake Shore Intermediate Baseball League, following the announcement yesterday that Cobourg had defaulted the game here to-day, the last of the schedule.

Peterborough Raybestos were the runners-up in the league standing, and will meet the Oshawa Arabs in the league play-offs, probably in about two weeks' time. The winners will then go into the O.B.A.A. play-offs.

BEATING PAYMENTS

HOLLYWOOD, July 12.—A picture actor bought one of those new 16-cylinder cars.

Friend asked him if it was fast.

"Fast!" he exclaimed, "it's so fast the payments are three months behind."

Softball Notes.

Sugar Bowl defeated Brinton Carpet last night 23-6 in a softball fixture. The game was a very ragged exhibition.

Forsythe for the winners and Sturgeon and Gimblett for the losers displayed little in the pitching line.

The line ups:

Brintons—Creighton, 3b; E. Jones, c; Mahood, cf; Sturgeon, p, 1b; V. Rose, rf; Gimblett, 1b, p; H. Rose, ss; Shaughnessy, 2b; Jones, lf.

Sugar Bowl—Westbrooke, 3b; H. Dormer, 1b; Weese, 2b; Gillespie, cf; G. Dormer, ss; Bradshaw, cf; Grant, cf; Connors, c; Dallin, lf; Forsythe, p.

Umpires—Lebarr and Smith.

RdM uwo,,nop

Madoc Bowling Club Holds Enjoyable Social

MADOC, July 19.—(Examiner Correspondence).—The ladies of Madoc Bowling Club acted as hostesses at a very enjoyable bowling party at the bowling green and club house on Thursday evening.

Several games were played after which refreshments were served. One team of lady bowlers from Madoc entered the ladies' bowling tournament held in Belleville on Tuesday, consisting of Mesdames Moon (skip), Avery, Kellar and Nickle. Twenty teams were entered and a very sturdy contest was put up. A Cobourg team succeeded in carrying off the honors, with Tweed an energetic runner-up.

Hemp growers of New Zealand have asked the government for financial aid.

CHICAGO HALTS ROBIN STREAK BY 6-2 COUNT

Blake Holds Dodgers to Five Hits While Team Mates Connect For Homers.

GIANTS WIN IN NINTH.

Battle For Position Among Lower National League Clubs Waging Strong.

Almost unnoticed amid the tumult and shouting over the Brooklyn-Chicago battle for first place in the National League, there is a stirring bit af baseball warfare among the lower clubs, Pittsburg, Boston and Cincinnati involved in a three-way struggle for the best position.

Pittsburg's Pirates are on top today, holding fifth place in a half-game margin by virtue of yesterday's 12 to 4 triumph over the Boston Braves. Cincinnati, victorious over the humble Phillies 13 to 6, still are in seventh place, but only a half-game behind the Braves.

Glenn Spencer pitched the Pirates to their third straight victory in Boston, allowing only nine hits, of which three went to Welsh. Adam Comorosky, Pie Traynor, and George Grantham provided most of the backing, which came in the form of 16 hits off Selbold, Frankhouse and Cunningham. This trio made nine hits, scored seven runs, and batted in nine. The Reds and Phillies engaged in a wild hitting affair in which the Phillies scored five runs in the fourth to gain a 6-6 tie, and the Reds duplicated the rally in the eighth to clinch the decision. Home runs were the big feature, with Chuck Klein hitting his 27th for Philadelphia and Heilmann, Strip and Meusel connecting for Cincinnati's four baggers.

Chicago's Cubs likewise used the home run route as they clipped Brooklyn's lead to a single game by winning the fourth clash of their "crucial" series, 6 to 2. Hack Wilson, Clyde Beck, and Woody English clouted homers to account for four of Chicago's runs, while Del Biasonette's four-base blow was the only real wallop of the five hits the Robins made off the delivery of Sheriff Fred Blake.

Hold Advantage.

Brooklyn still has the advantage going into the series final to-day. Even if the Cubs win the last game, the Robins will hold first place by a four-point margin.

New York's Giants went a long way toward settling their dispute with St. Louis over third place by rallying for five runs in the ninth inning to win the second in a row, 8 to 7. The Giants could not make much progress against Bill Hallahan in the first eight frames, but they did a good job of it in the final, getting six singles.

FOR SALE & EXCHANGE

YOU have an old Radio set. . . . You want a guitar. . . . Someone else has a guitar and wants a Radio set. The two of you ought to get together in our Classified column. You'll both be pleased, just as scores of others are satisfactorily making use of this convenience in The

EXAMINER

CLASSIFIED AD DEPT.
PHONE 1600
We Send for Your Ad

THEY TURN TO WATCH IT AS IT FLASHES BY

OAKLAND is a colorful thrilling car. It displays qualities of acceleration, speed and power which few cars, at any price, can match. Exceptionally alert—exceptionally smart—it's the kind of car that people turn to watch when it flashes by.

Yet, with its superior performance and smartness of style, Oakland is extremely economical—to own, to operate and to maintain. Owing to a reduction in price, you can now own the Successful Oakland Six for $250. less than this same car previously cost. The Oakland Six gives you the beauty and comfort of Body by Fisher . . the smoothness and dependability of a powerful, high-compression six-cylinder motor, harmonically balanced, and insulated from the frame with rubber "biscuit" mountings.

And the New Oakland Custom Eight is the lowest priced of all General Motors eights. More powerful than any other stock car of its size and weight . . and with striking new body styles by Fisher . . it brings the performance and luxury characteristic of the finest cars within reach of many thousands of new owners.

If you want superior performance and smartness of style — at moderate first cost, and with extreme economy—visit our showrooms today! Ask us about the General Motors Owner Service Policy, most complete in the automobile industry; and make use, if you wish, of the G.M.A.C., General Motors' own plan of deferred payments.

OAKLAND SIX		OAKLAND EIGHT	
Coupe	$1,240	Coupe	$1,560
Coach	1,240	Coach	1,590
Sedan	1,365	Sport Coupe	1,650
Cabriolet	1,380	Sedan	1,700
Convertible Landau	1,535		

Prices at Factory, Taxes, Bumpers and Spare Tire Extra

J. K. HUGHES, LTD.
Water and Hunter Sts., Peterboro, Ont.
J. H. HESS, Hastings, Ont.
RICHARDSON BROS., Pontypool, Ont.

68-1250E

OAKLAND 6 and 8

Battle Becomes Keen For Soccer League Honors

PACKERS BEAT CALEYS TO TOP SOCCER LEAGUE

Newt Downer Opens Scoring — Scots Gain Equalizer Through Curtain.

C.P.C. 5, CLUBMEN 1.

Opposing Defense Fails to Hold Preston Who Accounts For Three Goals.

Canadian Packing came through last night with a splendid win over the Caledonians by the score of five goals to one in a league game on King Edward Park, before a good attendance of spectators. The two points now place the Packers in the top position of the league.

The tussle was of an interesting character, players taking the decisions in a sportsmanlike manner, which makes the game worth seeing. Preston being the successful marksman with three goals to his credit.

First Half

The opening exchanges were of a dilatory nature until the players got acquainted with the style of play adopted by their partners. Raid after raid was made on the goals without anything tangible being gained. Eventually Buchan beat back a Scot attack after they had penetrated the goal area. He carried the ball up the centre of the field to let his forwards gain a foothold on the Scot's defence. The full back tried to offset the attack, but Newt Downer bewildered them when he rapped a hot drive for the corner of the goal. Play ran from end to end at a rapid pace, but the Packers were more dangerous around the goal when in possession of the ball. Well planned attacks by the Scots' wing on the right were always dangerous. Cook was the star in every attempt to have a shot at the Packers' citadel. Griffin, in goal, never gave up fisting out, when hard pressed and when a scrimmage ensued he came out of the turmoil with the ball, but he failed to get the one that Curtain shot over his head into the net. He partially saved, but it bounced off his hand into the net to give the Scots the equalizer. The next visit resulted in Cook dribbling his way through to finish with a lightning drive, the custodian saved, but Coyle rapped another one for the far corner, he again diverted the ball past for a fruitless flag kick. Both custodians were called upon to save from the respective attacks before the interval, but nothing further transpired. Half time—Caledonians 1, Canadian Packing 1.

Second Half

On resuming, mid-field play held sway, with the half backs controlling the ball to their desire so as to get the attack into the vicinity of the goal area. Buchan, at centre half for the Packers, was the mainstay of his team. Clever anticipation of play, checking at the proper time, caused the opposition a lot of worry. Whenever he would see a man marked, he would transfer the ball to the open wing, where it travelled along the mark to the other end. Time and again, his work proved fruitful, as Preston harassed the opposing full backs as the ball landed over their head. The Packers' centre-man declaring himself to be an opportunist when he sent a shot into the net to put the C.P.C. ahead once more. This setback to the Scots took the pep out of them, as no doubt the score indicates. Rickard added a soft goal when the custodian let the ball roll out of his arm into the goal. Before the final whistle, Preston completed the hat trick in the same manner, as he scored the second tally. Canadian Packing 5, Caledonians 1

Goal scorers—R. Preston 3, W. Rickard and N. Downer for C.P.C. For Caledonains—D. Curtain.

Canadian Packing — C. Griffin, goal; F. Wade and A. Downer, full backs; J. Cross, J. Buchan and A. Bromley, half backs; W. Rickard, N. Downer, R. Preston, A. Beggs, and W. Grant, forwards.

Caledonians—McInness, goal; J. Pottie and A. Bogie, full backs; J. Emmery, T. Craig and D. Houson, half backs; W. McCracken, J. Cook, D. Curtain, D. Best and A. B. Coyle, forwards.

Referee—Alex. McKinley. Linesmen, W. Liddall and R. Carmichael.

DORA VIRTUE WINS QUEBEC TITLE

Miss Dora Virtue, right, of Whitlock Golf Club, snapped after she won the championship of the Province of Quebec by defeating Mme. J. Dagenais (left) of Laval-sur-le-lac. The sensational match was played over the north course of the Royal Montreal Golf Club.

LOCAL YACHTSMAN WINS AT TORONTO

Reg. Dixon Skipper of R.C.Y.C. Boat in Dinghy Trophy Races.

TORONTO, July 19 — The first of a series of three races for the Douglas and Emerson International Dinghy Trophies was held yesterday afternoon between sailors from the Rochester Yacht Club and the Royal Canadian Yacht Club. The course consisted of a three mile triangle twice around.

A fresh southwest wind was blowing and the boats were sent around with buoys to port. Both events were won by R.C.Y.C.

The Douglas Cup race was a two boat affair. Rochester Yacht Club was represented by Harold Christy as skipper and "Doc" Vaughan as crew. Christy comes from Rochester after having won the championship across the lake, which consisted of eight firsts, a second and a fifth. The R.C.Y.C. boat was skipped by Reg Dixon of Peterborough, with Fred Brooks-Hill as crew.

At 3.20 p.m., the boats were sent away with a buck to weather. Christy did not get a good start and Dixon who crossed the line on the gun, gained an advantage of 12 seconds. In the weather work he was never headed and steadily stretched out a lead which consisted of 1 minute and 12 seconds at the end of the race. The Rochester boys found somewhat too much 'slop' out in the lake and the wind too heavy for their boats.

In the Emerson Cup race, which is a team race, the Rochester Yacht Club was represented by Filcher and Barber as skippers, while Hynes and Bennett upheld the honors of the R.C.Y.C. The latter finished one, two in this race, with quite a comfortable lead.

The second race will be held at 10.15 a.m. to-day, over the same course. The order of finish yesterday was as follows:

Douglas Cup.

First race—Started at 3.20 p.m.

1—Reg Dixon, R.C.Y.C., finished at 4.32.13

2—H. Christy, R.Y.C., finished at 4.33.25

Emerson Cup.

First Race.

1—Bennett, R.C.Y.C. 4.43.46

2—Hynes, R.C.Y.C. 4.45.03

3—Filcher, R.Y.C. 4.49.40

4—Barber, R.Y.C. 4.55.13

Softball Notes.

CITY LEAGUE STANDING.

	Won.	Lost.
Harrison's	3	0
Westclox	3	0
Sugar Bowl	2	1
Belmont	1	2
Brintons	1	3
C. G. E.	0	4

Games for Next Week.

July 21—Westclox vs. Harrison's, at Central School Grounds.

July 22—Harrison's vs. Sugar Bowl at Central School Grounds.

July 23—C.G.E. vs. Belmont, at Central School Grounds.

July 24—Sugar Bowl vs. Westclox, at Central School Grounds.

July 25—Belmont vs. Brintons, at Brinton Grounds.

Regent

TO-DAY, MON., TUES. 2.30, 7.00, and 9.00

The king of the canine stars in his most thrilling picture

RINTY'S BACK IN HIS FIRST TALKING PICTURE

Action in the great outdoors — straight shooting — hard riding — gun play — adventure — see Rinty ride with the Rangers — battle with the Smugglers — you'll experience the thrill of your life!

ALL-TALKING COMEDY
FOX MOVIETONE NEWS MUSICAL ACTS

Chapter 4 of the serial "The Final Reckoning" will be shown at Monday and Tuesday matinees.

Grand Display

Boats and Canoes

A CORDIAL INVITATION is given to the people of Peterborough and surrounding country to view the wonderful display of "Made in Peterborough Boats". Correct in design and built for a long life.

PETERBOROUGH BOATS
"FOR OVER FIFTY YEARS • BUILT RIGHT"

The Third Floor of the Housefurnishing Building has been assigned to show just what kind of boats are built in Peterborough, featuring the best of high grade materials and assembled by expert workmen. You can buy any kind of boat to suit your purpose. All are marked in plain figures.

Also showing accessories of special interest.

Come in and view the newest models, including the "Sea Hawk". A smart 17' Runabout, designed for inboard and outboard motors.

—3rd Floor, C.D.S., Hfgs. Bldg.

THE CANADIAN DEPARTMENT STORES LIMITED

A Want. Advt. Will Dispose of Something You Don't Need.

HOBBS NOT NAMED ON ENGLISH ELEVEN

Cricket Team to Tour South Africa Next Winter is Chosen.

LONDON, July 19. — England will send a very strong cricket team to South Africa next winter. The personnel of the players who will be sent out by the Marylebone Cricket game in England, was announced today. It is the strongest combination ever sent to South Africa and shows the M.C.C. have taken a lesson from the narrow escape England had of losing the 'rubber' during the tour four years ago. On that occasion the two countries broke even, South Africa staging a strong finish.

The team is as follows:

A. P. F. Chapman, Captain, J. C. White, Somerset; M. J. C. Allom, Surrey; R. E. S. Wyatt, Warwickshire; I. A. R. Peebles, Middlesex; Maurice J. Turnbull, Glamorganshire; George Duckworth, Lancashire; William Voce, Nottinghamshire; T. W. Goddard, Gloucestershire; Maurice Tate, Sussex; Pat Hendren, Middlesex; Wally Hammond, Gloucestershire; Maurice Leyland, Yorkshire; Leslie Ames, Kent and A. Sandham, Surrey.

HOLY NAME BEATS KIWANIS JUNIORS

East City Team Garners Lead in First Frame to Walk Away With 7-5 Decision.

By turning a flock of base hits in the first frame into a quartet of runs, the Holy Name team defeated the Kiwanis 7-5 in a City League softball game here Thursday evening.

A two bagger by Wilshaw, singles by Morocco, Hillier and Ellis, and a sacrice by McGillan, gave the Holy Name a lead which it never relinquished. The last five innings were scoreless.

In Hillier and McGillan, Manager Jack Deannard of the Holy Name aggregation, trotted out his best battery. Cripps and Woods shared the pitching burden for Kiwanis, with Whatley receivinng.

BASEBALL

As a result of the no-decision game last night all three E.P.L. fixtures scheduled for next week are important contests for Crescents and Cogs.

On Monday evening Crescents and C. G. E. go into action and the fans will probably see Hardill and Utronki on the hrling heap. C.G.E. and Cogs meet on Wednesday evening and on Friday Cogs and Crescents provide the excitement.

Swimming Results In Y.M.C.A. Pool

The following is the result of the swimming meet last evening at the Y.W.C.A.:

Senior speed—1, H. Bradley; 2, I. Bowler.

Senior diving—1, H. Bradley; 2, E. Bradley.

Junior speed—1, T. Buller; 2, A. Johnson.

Junior diving—1, M. Kingsbury; 2, A. Johnson.

Babies' speed—Lily Long.

Babies' diving—Lily Long.

New water games were played after the tests and the girls are delighted with the elementary water polo. A varied color ball added to the equipment of the pool. A big night is expected next Friday.

Miss C. F. Littlefield announced to the swimmers about the double schedule of lessons next week starting on Monday afternoon for the intermediate group and the special classes.

Baseball Gossip.

As the schedule nears the close in the city hardball league, competition becomes keener as the various teams in an effort to win the series honors. The following is the list of games for next week, and fans can be assured that some tidy battles will be witnessed:

Monday, July 21—Browntown vs. Kiwanis (Juvenile).

Tuesday, July 22—East City vs. Kiwanis (Junior).

Wednesday, July 23—Kiwanis vs. Maple Leafs (Bantam).

All games will be played at Riverside Park.

SHADES OF THE PAST; LONGBOAT VS. SHRUBB

It is 21 years since the last professional road race took place in this country. Then it was that such names as Tom Longboat, Alfie Shrubb, Marsh, Maloney, Hayes, Dorando and St. Yves were featured on the top lines of the sporting pages. Yet after all these years comes a written challenge from the famous English runner, Alfie Shrubb to Elwood A. Hughes of the Canadian National Exhibition, that he is willing to meet his old rival, Tom Longboat, the world-wide known Canadian marathoner, in a three mile event. However, the sporting promoters have decided to go one even better. There is now under consideration the idea of a professional marathon which would be open to such high class material as Pete Gavuzzi, who took part in the Pyle cross-country jogs; Joie Ray, the Chicago flier; McNamara of Australia; Arthur Newton, the 47-year-old wonder from South Africa, and Phil Granville and Tom Ellis of Hamilton, Ontario. It is expected that the C.N.E. event would attract entries from the European centres, and Mr. Hughes is confident of success. All the running would be done around the Exhibition dirt track. It is the belief among the sports experts that the old sport of marathon running could be revived if handled in the proper manner. Mr. Hughes accompanied Billy Sherring the day he won the world's championship at Athens. So he knows what it's all about.

Men's Suits Cleansed

$1.00

In order to give all the men of Peterborough the opportunity of getting acquainted with the superior quality of our method of Dry Cleaning we are continuing our special price

UNTIL FURTHER NOTICE

Phone 3040

MODERN

CLEANERS

LAUNDERS DYERS

If Modern Cleaned—It's CLEAN

Children's Story Corner

A CONTESTED BIRD HOUSE

A terrible thing happened in our wren house today. I told you, did I not, how Goldy and I built a bird house when the very first warm days came this Spring? We got bark at the mill and that made it rustic-looking, but what we liked best was a large knot on the roof that sat up like the chimney Peter Pan made for Wendy's house with John's top hat.

Imagine how annoyed we were to see two bold English sparrows swoop down upon our dear little house and claim it as their own. Our hearts almost stopped one day, when a blue bird came; clung for a moment under the projecting roof and peered into the hole. "Oh, we are going to have that lovely thing flashing through our garden like a blue and silver flame this summer?" we ask ourselves, but alas! in another moment it is gone. It didn't like us well enough!

Did you ever hear of a wren building its nest in a maple syrup tin? You know the opening is just the right size. We thought we would try to coax one by covering a tin can with bark. The same day we took our first house from the butternut tree and moved it down into the snow apple tree hoping the sparrows would never find it again. But early next morning the first thing I saw in the orchard was Father Sparrow peering into his house! Only a few nights later when Goldy and I were coming up from the river just at dark, we touched the floor of the house with a paddle and out flew a sparrow.

I screamed with fright but Goldy cried, "Mother, let's take the house down and see if there are any eggs." There were—four of them!

We were determined we would not have sparrows so we got a teaspoon and carefully drew out the eggs. I then nailed a piece of shingle over the hole so that it was just the size of a twenty-five cent piece. Goldy borrowed a quarter from Granny to measure it. Out in the butternut tree we swung it again and to dispose of the four little orphaned eggs which lay heavily upon her heart, Goldy begged to be allowed to take them next door to set under Aunt Mable's hen.

Next morning the fun began. We could scarcely eat breakfast for laughing. Back again came the sparrows but they couldn't get in. They were the most puzzled birds you ever saw. Here was their own little house but they couldn't get in! Father Sparrow clung to the front with his claws and tried desperately to pry his body through the door. He turned his shoulders right; he turned his shoulders left. It was no use. They stuck! Goldy and Sister thought I was a cruel woman to laugh so hard and said they just hoped that one day a big giant would keep me out of my house. I tried to argue that our bluebirds, martins and even robins had been driven off by the wretched sparrows, but I was not forgiven.

At last one day, as we had hoped, a dear little wren came—just the father wren. He flew in and out, examined the house and decided to take it. This enraged the sparrow and he re-doubled his efforts to force his way in.

And will you believe it, that tiny wren sat on a branch just above and twitted him! For days the sparrow spent his time alternating between chasing the wren down the lane and trying to force his way into the bird house. I do not know exactly what the wren said but it was clearly a song of boasting and derision he sang for the sparrow flew at him so viciously at times that I thought his bones cracked! He, in turn, managed to annoy the wren for I often saw the latter on the wire fence with wings outspread and simply trembling with rage. More frequently, however, he would perch in the tree with head thrown back and throat almost bursting with song. It is difficult to believe such a volume of sweet sound comes from such a tiny creature.

Finally the sparrow retreated crestfallen to the verandah to live near the Robin (who loves our new red Hydro meter for a perch) and the wren brought his little mate from somewhere or other.

One afternoon as I was planting beans directly under the bird house, he popped in and like a farmer pitching hay, began to throw out the sparrow's nest. Out came the grasses, out came white feathers—this was too much for the sparrow. Back he darted, picked up a feather and pursued the wren far afield before returning to pop the precious feather back in again. But that bold little, brave little wren persisted and by now his own nest of twigs is completed.

I peeked in to-day and I'll tell you why. At noon, Goldy called, "Mother, there's that sparrow trying to get in again after all these days." I noticed his wings were spread and that there seemed a greater commotion than usual. I stole outdoors quietly and wasn't I glad, because that poor little fellow had got his head in and couldn't get it out! Goldy dashed up the tree like a squirrel and lowered the house. One of us held it while I held the tiny body of the bird to keep it from struggling. The little heart was throbbing and the claws almost tore me, so frantic was he to escape. I was afraid I'd wring his neck, but I suddenly gave the right twist and out came the head, its owner not a whit the worse for being so nearly hanged! I hope this will teach him a lesson, I think he makes little mother wren feel very unsafe.

I'll let you know when she hatches out her babies.

Summer COLDS

Quick Relief from any Cold, Sore Throat, Headache or Other Pain

DON'T treat a "slight cold" lightly! The discomfort of a summer cold can easily develop into dangerous illness if neglected. A tablet or two of Aspirin will check a cold as quickly as it came. And you will get immediate relief from the headache that goes with it. If there's a sore throat, too, crush 2 tablets in 4 tablespoons of water, and gargle. Those who have learned the true value of Aspirin are never without it in any season of the year. It's always ready to relieve headaches, neuritis, neuralgia, and a long list of aches and pains: see proven directions in each package. Aspirin does not depress the heart or upset the stomach. Druggists everywhere have it.

TRADE MARK REG. ASPIRIN

CONSERVATIVE MASS MEETING

Grand Opera House

PETERBORO

—ON—

Tuesday, July 22

8.15 o'Clock

The Speakers will be:-

Hon. Wm. Finlayson

Ontario's Minister of Lands and Forests

MRS. HOWARD FALLIS

E. A. PECK (Conservative Candidate)

Give Canada a Chance. Vote Conservative and help elect a Government that will legislate for Canadians.

The Conservative Victory Committee

5d, 14 17 19 21 22

Acid Stomach

Excess acid is the common cause of indigestion. It results in pain and sourness about two hours after eating. The quick corrective is an alkali which neutralizes acid. The best corrective is Phillips' Milk of Magnesia. It has remained standard with physicians in the 50 years since its invention.

One spoonful of Phillips' Milk of Magnesia neutralizes instantly many times its volume in acid. It is harmless and tasteless and its action is quick. You will never rely on crude methods, never continue to suffer, when you learn how quickly, how pleasantly this premier method acts. Please let it show you—now.

Be sure to get the genuine Phillips' Milk of Magnesia prescribed by physicians for 50 years in correcting excess acids. Each bottle contains full directions—any druggists.

Norham

Miss Florence Clare is visiting Mrs. James Reynolds at Welcome, and Earl Clare is visiting Wilfrid Lewis.

Mr. George Palmateer and family visited Havelock on the 12th of July.

Rev. Mr. and Mrs. Clare and Miss Margaret Clare visited Mr. Clare's cousin, Mrs. A. Moore of Castleton on Thursday.

Mr. and Mrs. Carlow and Mr. and Mrs. Clauson were visitors in Hastings on Sunday.

Mr. and Mrs. P. Windover motored to Cobourg on Sunday to meet a nephew from Rochester.

Mr. Wesley Clare returned on Sunday from Oak Lake, where he had attended the Northumberland and Hastings Boys' Camp of the United church.

Mr. Knapp of Stockdale was a visitor at the parsonage on Sunday.

Mr. and Mrs. George Evans and Mr. Lorne Evans were visitors to Belleville on Friday.

Miss Margaret Clare spent the week end in Napanee.

Mr. David Evans is able to be out again.

Mr. and Mrs. Bruce Gummer and family visited relatives in the village on Sunday.

Mr. and Mrs. William Dewart and family of Indian River visited Mrs. Dewart's aunt, Mrs. Willet Palmateer, also Mrs. Clare on Sunday.

Mr. Douglas Knight of Toronto spent the week end in Norham.

Mr. Douglas Knight, who underwent an operation in Belleville Hospital recently was able to return to the home of her father, Mr. Robert Mitchell, on Sunday.

Miss Eva Platt and Mr. Will Platt of Toronto motored home for the week end.

Rev. Mr. McTavish of Seymour circuit and Rev. D. R. Clare exchanged work on Sunday for missionary anniversary.

Mrs. Jennie Hogle of Toronto was the guest of Mrs. Sam Platt last week.

Mrs. Isaac and Miss Isaac returned from Harwood on Sunday.

Misses Maisie and Heather Grant returned to Rochester on Saturday.

Mr. Fred Windover of Rochester is visiting Mr. Percy Windover.

Mr. W. Langford of Niagara spent the week-end with his mother, Mrs. Langford.

Master Maitland Mitchell of Toronto is spending his vacation with his uncle, Mr. Wesley Newman.

Millbrook

Mr. and Mrs. J. L. Byam, and Mrs. R. J. Stillwell motored to Lindsay and Cambray recently visiting Mr. and Mrs. Jack Byam and other friends, Mrs. Stillwell going on to her sister's, Mrs. J. Graham, Port Perry, for a few days. Mr. and Mrs. Byam motored to Port Perry on Wednesday, their sister returning with them the same evening.

Mrs. L. S. Clarry is visiting her son-in-law and daughter, Mr. and Mrs. Max Cameron, Ottawa, the trip being made by motor.

Mrs. Charles Larmer, and her sister, Miss Sadie Might, of Oshawa, were guests of friends in this vicinity for a brief stay this week, Mr. and Mrs. Thomas Douglas, and two children, Marie and Hope, accompanying them home on Thursday, the return trip being made the following day.

Mrs. (Dr.) E. L. Burnham was the guest of her granddaughter, Mrs. A. C. Darling, Peterborough, on Thursday.

Mr. and Mrs. Alf Raper motored from Toronto and are guests of Mr. G. A. and Miss May Duncan, and other friends in town this week.

Master Leon Raper, of Toronto, is holidaying with his grandparents, Mr. and Mrs. William Mullen.

When Babies CRY

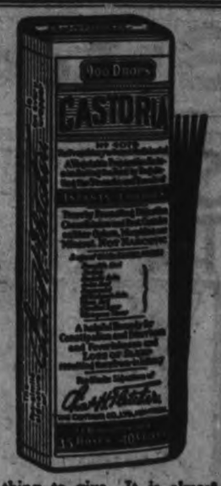

Babies will cry, often for no apparent reason. You may not know what's wrong, but you can always give Castoria. This soon has your little one comforted; if not, you should call a doctor. Don't experiment with medicines intended for the stronger systems of adults! Most of those little upsets are soon soothed away by a little of this pleasant-tasting, gentle-acting children's remedy that children like.

It may be the stomach, or may be the little bowels. Or in the case of older children, a sluggish, constipated condition. Castoria is still the thing to give. It is almost certain to clear up any minor ailment, and could by no possibility do the youngest child the slightest harm. So it's the first thing to think of when a child has a coated tongue; won't play, can't sleep, is fretful or out of sorts. Get the genuine; it always has Chas. H. Fletcher's signature on the package.

TILLIE THE TOILER — By Russ Westover

BRINGING UP FATHER — By George McManus

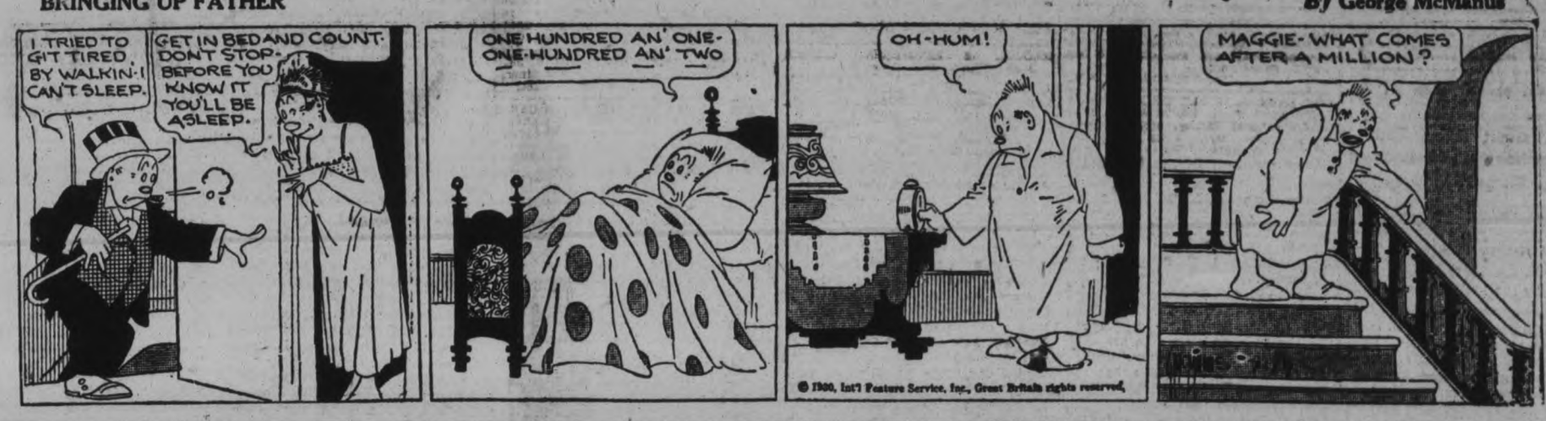

MUTT AND JEFF — By Bud Fisher

TAILSPIN TOMMY — By Hal Forrest

Let the Examiner Want Ads Sell It - Phone 1600

SPILLING THE BEANS

There is no quicker way than THE CLASSIFIED WAY In three lines tell the whole town —that— YOUR CAR is for sale

WANT AD. RATES

Cash 1 cent per word or figure per insertion.

If Charged 1½ cent per word or figure per insertion.

Phone We will call for your ad. and give you the cash rate. **1600**

CHARGES:

Card of Thanks	50c
In Memoriam (up to 2 inches)	75c
Over two inches, per inch	50c
With black border, extra	25c
Birth Notice	50c
Death Notice	50c
Locals (Back Page) per inch	$1.00
Black Local (Back Page) per in.	$1.40

INDEX TO EXAMINER CLASSIFIED WANT ADS.

Agents Wanted	L
Boarders Wanted	F
Business Opportunities	K
Cottages, Summer Resort	E
Dressmaking	Z
Employment Wanted	J
Female Help Wanted	H
Found	N
For Sale; General	A
To Rent; Houses and Apartments	B
General Notice	T
Livestock	O
Lost	M
Male Help Wanted	G
Pet Stock	W
Personal	R
Poultry For Sale and Eggs	P
Radio	I
Real Estate For Sale	D
Used Cars For Sale	S
Wanted; General	Q

a For Sale—General

CANOE AND TENT. CALL 544 ELM. 'Phone 2771. 3d-17-4131A

IF YOU REQUIRE SANITARY Rubber Goods, write for Catalogue and Prices. Safe and Sanitary Rubber Works, Dept. 17, 5155 LaSalle Blvd., Verdun, Montreal. Mar.1,'31-4399A

THREE-BURNER OIL STOVE, WITH Oven; Headlight for Motor Boat. Apply 341 McDonnel Street. 2d-18-4165A

MEDIUM SIZE REFRIGERATOR; good condition. Apply 470 Park. 3d-19-4163A

FOR SALE—CEDAR CANOE, 199 Lock. Phone 1765F. 3d-18-4136A

HEAVY SET TEAM HARNESS, GOOD HeavyWagon. Apply 220 Edinburgh. 8d-23-4143A

GOOD MASSEY-HARRIS BINDER, nearly new. 'Phone 101 ring 32. 3d-16,18,19-2303A

WALNUT CONCERT PIANO, $75; 2 Oak Office Desks, $15; all in good condition; Bedroom Suites, $35 complete; other Walnut Pieces. 302 Elias Avenue. 3d-17-4124A

LAWN MOWER. APPLY 134 DUFERIN. 3d-18-4146A

CANOE, CEDAR STRIP, 15-FOOT; excellent condition; White Canvas Tent, 9 x 10; cheap cash. 1013 Water Street. 'Phone 2999. 3d-18-2335A

DINING-ROOM TABLE, OAK, 6 Chairs. 'Phone 1518F. 215 Crescent Street. 3d-18-4148A

DRY WOOD OF ALL KINDS, BEST quality, cut to your order at Reduced Prices. Thompson's, 'Phone 2260. 12d-23-4059A

HATS CLEANED, 25c. SUITS PRESSED, 50c. Perrin's Cleaners, 163 Charlotte. 6d-8,10,12,15,17,19-3819A

a For Sale—General

CHINCHILLA RABBITS. APPLY 134 Dufferin. 6d-16-3998A

FOR 3 DAYS ONLY — USED MAterial. Apply 3 Dennistoun Avenue. 3d-19-4182A

SUMMER WOOD, $1, $2, $3 LOAD Dinsdale's. 'Phone 153. 26d-44-3889A

DEW WORMS, 75c PER HUNDRED. 'Phones 84W or 1162J. 6d-18-4070A

b For Rent—Houses and Apartments

LOVELY APARTMENT TO LET; DElightful situation. Telephone 1232J. 6d-17-4043B

FRONT ROOM, WITH BOARD, GENtlemen preferred. 'Phone 1597. Ap. 467 Water Street. 3d-19-4178B

MODERN HOUSE (FURNISHED), TWO months. 'Phone 2695J. 3d-19-4176B

LARGE FRONT BEDROOM, CENTRAL, good home. 601 Water. 3d-18-4138B

FOR RENT—THREE ROOMS, FURnished or unfurnished. Phone 2544W. 3d-19-4137B

FRONT FURNISHED ROOM, CENtral, and Garage. 'Phone 2168W. 3d-17-4132B

SMALL HOUSE (LOWER DUPLEX), central, conveniences; reasonable; adults. Apply 183 Antrim. 3d-17-4135B

FURNISHED ROOMS. 241 STEWART Street. 3d-19-4158B

SMALL FURNISHED APARTMENT, first-class. 190 Brock Street. 3d-17-4122B

FOR RENT OR SALE — 8-ROOM Brick Home, garden, flowers, $36 per month. Apply at Premises, 302 Elias Avenue. 3d-17-4125B

BRIGHT, STEAM-HEATED BATHroom Flat, partly Furnished; adults; central. Apply Evenings, 418 Rubidge Street. 4d-17-4110B

APARTMENT NO. 6, GRAND CENtral Apartments. Possession can be arranged. Apply 437 George Street. dtf-2306B

FIVE - ROOM HEATED APARTMENT; also 6-Roomed House; conveniences, and Garage. Apply 265 Rubidge 'Phone 1405W. 3d-18-4150B

c For Rent—General

GARAGE. 170 DUBLIN STREET. 8d-19-4048C

EXCEPTIONALLY FINE OFFICE AND Warehouse space, with heat and light; centrally located; rent reasonable. Write Box 3974, Examiner. 4d-12,16,19,22-3974C

GARAGE, SOUTH REID STREET. 451 Water. 6d-17-4044C

MODERN STORE, FINE BUILDING; low rent. 451 Water. 6d-17-4045C

LOT, 50 x 118 FEET, GILMOUR Street, West-end; water and sewer connections; cash wanted. Write Box 3772, Examiner. 6d-7,9,12,14,16,19-3772D

FOR SALE — MAPLE GROVE, GRAIN and Stock Farm, 200 Acres. Must be sold. Frame House, stone foundation under barn; 9 miles west of Scott's Corners. Write Box 4068, Examiner. 6d-18-4068D

FOR SALE — BRICK HOUSE, WITH Large Lot; centrally located on Regent Street, Lakefield; must be sold, as owner is unable to occupy it. Walter Nugent, 181 Charlotte Street. 'Phone 203. 3d-14,16,19-4050D

SNAP! NEW 5-ROOM COTTAGE; easy terms; South part City. Dandy Six-Room House, close to C.G.E. Apply 421 George Street. 'Phone 273 Evenings. 8d-20-3976D

d Real Estate

THIS IS WHAT YOU HAVE BEEN looking for — 5-Room Bungalow, South side; lights and water—$22.00. Country taxes. Small payment and easy terms. Apply 344 King Street. 2d-17,19-4126D

e Summer Cottages

COTTAGE TO RENT, AUGUST 5 TO August 22 inclusive, Chemong Lake. C. M. Moncur, 407 George Street. 'Phone 81. 3d-19,27,2-4164E

FURNISHED COTTAGE, KAWARTHA Lakes. Write Box 664, Lakefield. 10d-27-4169E

f Boarders Wanted

ROOM AND BOARD, CENTRAL. 224 Rubidge. 3d-17-4129F

BOARDERS, MEN OR GIRLS; ALL conveniences. 'Phone 2966J. 2d-18-4180F

WANTED — BOARDERS. APPLY 491 Aylmer Street. 3d-18-4133F

BOARDERS WANTED, CONVENIENT to all Factories. Apply 162 Aylmer, corner Wolfe and Aylmer. 10d-162-3871F

g Help Wanted, Male

WANTED — YOUTH FOR SUMMER, or Man by Day for Farm. Apply 88 Aylmer. 'Phone 1191W. 2d-18-4168G

MAN TO WASH DISHES. AMERICAN Hotel. 4d-20-4181G

STORE MANAGER WANTED FOR Peterborough. Experience unnecessary. $50.00 weekly to start, also substantial share of profits. Applicant must be able to furnish $625.00 to $1,250.00 cash deposit on merchandise. Address Manager, 4083 St. Denis Street, Montreal, Que. 3d-17-2318G

POSTMEN, CLERKS, STENOGRAPHers, Customs Examiners, etc., constantly wanted. Write M.C.C. Civil Service School, Toronto 10. 4d-5,12,19,26-2177G

h Help Wanted, Female

GIRL FOR STORE WORK. APPLY Park Hotel, Burleigh Falls. 2d-17-2331H

1931 CENSUS-CLERKS. HUNDREDS of Girls will be required at Ottawa. Candidates selected from all over Canada. Write M.C.C. Civil Service School, Toronto 10. 4d-5,12,19,26-2176H

KITCHEN GIRL AT ONCE. KING'S Hotel. 3d-18-4152H

Gramophones and i Radio

FOR SALE—THREE TUBES AND ONE Power Tube Radio Set, with Loud Speaker, complete with Batteries; cheap. 'Phone 2369. 3d-18-I

j Employment Wanted

EXPERIENCED GIRL DESIRES POSItion at General Housework. Apply Evenings, 510 Water. 3d-19-4160J

GIRL WANTS LIGHT HOUSEWORK, with Elderly Couple. 'Phone 2564F. 3d-19-4177J

WANTED — WEED CUTTING. 'PHONE 1285W. 3d-19-4171J

CARPENTER WANTS WORK BY DAY or Contract. Estimates given. 'Phone 2367J. 3d-17-4123J

l Agents Wanted

"DIRECT TO WEARER" SALESMAN required by Knitted Outerwear Manufacturer, to handle A1 range of Summer Suits and Sweaters to Tourists and Campers, etc., at once Good commission. Samples furnished to responsible party with references. Box 351, Port Hope, Ont. 3d-17-4127L

RELIABLE MAN FOR ONE HUNDRED Store Route; this County; experience unnecessary; no selling; distribute and collect. Should net Seventy Dollars weekly. Shamas Mfg. Co., New Toronto, Ont. 3d-19,26,2-2344L

m Lost

McCOLL & FRONTENAC ORDER Book. 'Phone 261. Reward. 3d-17-4118M

LADY'S BLACK SUITCASE, ON SATurday Morning, marked "J. R., Cleveland, Ohio," on Peterborough-Apsley Road. Finder please leave at Examiner Office, and receive reward. 2d-18-4175M

BY WORKING GIRL, JULY 17, FIVE Dollars. Finder please 'phone 36 and receive reward. 2d-17-4151M

WILL BOY SEEN TAKING WHITE Terrier from Deline's Store, Monaghan Road, please return avoiding further trouble? 2d-17-4153M

s Used Cars for Sale

BETTER USED CARS AT BROCK ST. Rink. All makes and models. Easy terms. Open evenings. Brewer Motor Sales. Phone 192 or 3166. 12d161-2046S

$475.00—1929 CHEVROLET COACH, in real good condition. This Car for sale away below market price. Guaranteed, and reasonable terms. Will consider Small Car in trade. Mr. Fogue, 1650J. 2d-18-2341S

$475.00—1929 CHEVROLET COUPE. Forty-four per cent. depreciation for 1 year's driving. Terms and guarantee. Mr. Plunkett, 1982J. 2d-18-2340S

'29 WHIPPET SEDAN. SELL CHEAP. Can arrange terms. 'Phone 3352W. 1d-17-4156S

PACKARD, HUDSON, PONTIAC SEdans, exceptional opportunities. Cars like new. Weber's, Two-Twenty Charlotte. 2d-17-4142S

$35 ROADSTER, GOOD TIRES, NEW Markers. 163 Charlotte. 6d-8,10,12,15,17,19-3818S

FOR SALE — OVERLAND LIGHT Four, $30; good running order. 'Phone 2585J. 6d-19-4114S

t General Notice

FURNITURE REPAIRING, RE-FINishing, Upholstering, and Re-modelling. All work guaranteed. Prices moderate. 'Phone 2846. 9d-19-4010T

JACK GUEST WINNING THE DIAMOND SCULLS FOR CANADA

This is the first photograph to reach Canada of Jack Guest, Senior Sculling Champion of the Dominion, crossing the finishing line at the Royal Henley Regetta, England, to win the Diamond Sculls for his country. J. Boetzelen, the German champion, whom he defeated, can be seen far down the course. Guest is the third Canadian to win the Diamond Sculls in the eighty-three years of the race.

ROBINS BUY HEIMACH

New York, July 19. (C.P.) — The Brooklyn Nationals, battling to keep the league lead, to-day announced the purchase of Freddy Heimach, a veteran left-handed pitcher from the Toledo club of the American Association, for cash and players to be named later.

n Found

GREY FELT HAT, 2 WEEKS AGO, around Duffus' Gas Station. Call 1173, or 397 Reid. 1d-17-4183N

q Wanted

WANTED—OLD ESTABLISHED CANadian Manufacturer of Electric Washers and Ironers, requires local dealer on particularly attractive proposition. Give references in first application. Write Box 2817 Examiner. 3d-17-2317Q

WANTED—GENT'S SUIT. SIZE 38. State price to Box 4116 Examiner. 3d-17-4116Q

WANT TO BUY — USED STAIR CARpet. 'Phone 2443F. 386 Burnham Street. 3d-19-4172Q

WANTED—AN OLD TYPE NATIONAL Cash Register, Small; cheap for cash. 'Phone 664. 2d-19-4174Q

FARM RELIEF

—Ohio State Sun Dial.

NOTICE TO SUBSCRIBERS

When leaving on your vacation please notify this office, and your Examiner will be forwarded without additional expense.

Delivery is made to homes at Chemong Park.

Or if you desire, we will discontinue the paper until your return and make an allowance for the time stopped.

SUBSCRIPTION DEPARTMENT PHONE 1600.

HELEN AND CAROL ATTEND SERVICES

First Journey Together Regarded as Indicating Reconciliation.

ACCOMPANIED BY QUEEN.

BUCHAREST, Rumania, July 19 (C.P.)—Queen Helen accompanied King Carol to-day at the Requiem Memorial services for the late King Ferdinand; their first journey together, which the public regarded as an indication of their imminent reconciliation.

The Rumanian Royal pair, divorced when as Prince Carol, the husband, forsook his native country, were together on the train to Curtea de Arges. Others on the same train were Queen Marie, Prince Nicholas and Princes Ileana.

Indications of a gradual reconciliation had been given by both Helen and the King on Several occasions since he gave up the golden-haired Madame Macda Lupescu and executed the coup by which he gained the Rumanian Throne.

RUBBER STAMPS

RUBBER STAMPS OF ALL KINDS Leave you order with The Examiner. If you can't call, phone 1600. 6926-J1P

Ruth Gets 100 Runs In Big Six Circuit

Babe Ruth returned to action yesterday and gave his Big Six rivals something of a lesson in long-distance clouting. The Babe drove out his thirty-third home run, a triple and a double in five times at bat. His average went up four points to .368, and, although he remained last in the Big 6, he scored twice and became the first major leaguer of the year to reach the mark of 100 runs. His teammate, Lou Gehrig, went him one better with his twenty-fifth homer and two singles in 4 at bat, lifting his mark five points to .384. "Chuck" Klein also registered a gain, going up one point to .404, with home run number twenty-seven and a single in four times up. Frank O'Doul and Al Simmons held their marks at .407 and .382, respectively, still leading their leagues, as they each hit twice in five attempts. Babe Herman was the only loser, dropping two points to .385, as he hit but once in four tries.

MOVING WEST

M. RAWLINSON LTD., ESTABLISHED over forty years. Moving, storing, packing, shipping. Excellent warehouses. Consolidated household furniture cars to Western Canada and California. Long distance moving. 610 Yonge St., Toronto. 15T-Sat. Sept. 13-1778

p Poultry

10c—BABY CHICKS—10c

SINGLE COMB WHITE LEGHORNS at Greatly Reduced Prices. Owing to the continued demand for our Chicks we have decided to continue our Hatches throughout July and August, and offer you each Tuesday, Big, Strong, Healthy, Pure-bred Chicks, all produced on our own farm from High Record Hens, mated to 260 to 316 Egg Males, at 10c each. 100% live delivery guaranteed. Order direct from this ad. Cranston's Poultry Farm, Stirling, Ontario. 5d-17,19,22,24,26-2320P

Railway Time-Tables

CANADIAN PACIFIC RAILWAY (Corrected to date)

Going East—

8.10 p.m.—Indian River, Norwood, Havelock. Daily except Sunday

11.44 a.m.—Havelock, Tweed, Kingston, Smith's Falls, Ottawa, Montreal, Quebec, Boston and New York. On Sunday to Havelock only.

12.40 a.m.—Havelock, Tweed, Kingston, Perth, Ottawa, Smith Falls, Montreal, St. John, Boston and New York. Daily except Saturday. Sleepers Montreal and Ottawa.

1.10 a.m.—Havelock, Tweed, Perth, Smith Falls and Ottawa. Daily.

Going West—

4.55 a.m.—Myrtle, Toronto, Guelph, Goderich, Hamilton, Galt, Woodstock, St. Thomas, London, Chatham, Detroit, Chicago and New York. Daily.

5.55 a.m.—North Toronto, Agincourt, Owen Sound, Orangeville, Teeswater and Brampton. Daily except Sunday.

7.00 a.m.—Bethany, Lindsay, Orillia, Port McNichol, Midland, and intermediate points. Daily except Sunday.

7.35 a.m.—Toronto, Hamilton, Brantford, Buffalo, New York, Galt, Woodstock, London, Chatham, Detroit and intermediate points. Daily except Sunday.

3.50 p.m.—Toronto, Hamilton, Buffalo, Rochester, Boston, Woodstock, London, Windsor, Detroit, Chicago, and intermediate points between Peterborough and Toronto. Makes connection with the Trans-Canada Limited for Winnipeg and Vancouver Daily.

6.30 p.m.—Lindsay, Toronto, and intermediate points. Daily except Sunday.

CANADIAN NATIONAL TIME TABLE. (Corrected to date)

Trains Operate Standard Time. Daily except Sunday

No. 93—7.15 a.m. for Port Hope, Oshawa, Toronto and points on main line east of Port Hope.

No. 93—8.29 a.m. for Lindsay, Orillia, Midland, Toronto, Hamilton, Buffalo, London, Windsor, Detroit.

No. 371—8.30 a.m. or Lakefield.

No. 698—8.35 a.m. for Hastings, Campbellford, Belleville, connecting with the International Ltd. for Kingston, Brockville and Montreal and points in Maritime provinces.

No. 100—11.45 a.m. for Hastings, Campbellford, Stirling, Belleville, Kingston and Brockville with the "Capitol City" train for Ottawa.

No. 92—12.00 noon for Port Hope, Oshawa, Toronto, Buffalo, Philadelphia, New York, London, Chatham, Windsor and Detroit.

No. 373—12.10 p.m. for Lakefield.

No. 95—4.37 p.m., for Lindsay, Orillia, Toronto connecting with "International Ltd." for London, Sarnia, Port Huron and Chicago also with the "National" for Winnipeg and Pacific Coast points and with No. 47 for North Bay and Cochrane, and No. 89 to Buffalo, Philadelphia, and New York.

No. 699—8.40 p.m., for Lindsay.

No. 94—8.54 p.m., for Port Hope, Cobourg, Kingston, Montreal New York, Boston. Carries through sleeper from Peterborough to Montreal.

BARRISTERS AND SOLICITORS

GORDON & ELLIOTT — Barristers Solicitors, Notaries. Patents and Trade Marks. Money to Loan. Telephones 219 and 2591.—Hon. G. N. Gordon, K.C., Alexander L. Elliott. Toronto Office: 410 Saturday Night Building, 73 Richmond Street West. Telephone Number Elgin 6831.

PECK, KERR & McELDERRY—Barristers, Solicitors and Notaries. Office, Water street, Peterborough. Money to Loan at the lowest current rates of interest. Telephone 1950 E. A. Peck, M.P., F. D. Kerr, K.C., V. J. McElderry, K. C.

EMMETT F. SHEEHY—Barrister and Solicitor, 397½ George Street, corner Hunter, Peterborough. Money to Loan. Phones: Office 63 Residence 1307. 1yr.Jun2.29

R. R. HALL, K.C.—Solicitor, etc., Peterborough, Ont. Office, corner of Hunter and Water streets, over the Canadian Bank of Commerce. Trust Funds on Loan on easy terms of payment.

JAMES FORDYCE STRICKLAND, K.C., M.P.P., BERNARD E. PARK — Barristers, Solicitors, Notary Publics, Peterborough. 'Phone 191. Money to Loan. 375 Water Street.

MEDICAL

DR. C. C. CRAGG, Eye, Ear, Nose and Throat. Office: Clinic Building, corner Charlotte and Reid. Phones: Office 200. House 1018.

DR. BUCHANAN, F.R.C.S., Edinburgh, M.R.C.S., Eng., Eye, Ear, Nose and Throat Specialist, corner Water and Murray streets, Peterborough.

DR. S. Y. WALSH, PHYSICIAN AND Surgeon. 387 Reid street. Hours 2-4, 7-8.30 p.m. Sundays, by appointment. Phones: Office, 125. Residence 1014W. July 17, '30

DAVIS-THOMPSON COMPANY, LTD.

Insurance and General Agency.

433 GEORGE STREET - PHONE 40

TARZAN OF THE APES No. 15 (Metropolitan Newspaper Feature Service, Inc.) By Edgar Rice Burroughs

In the higher land that the tribe frequented was a little lake. Here it was that Tarzan first saw his face in the clear, still waters of his bosom. He was appalled! He turned red with shame as he compared his face and naked body with his more fortunate brother's.

So intent was he upon this personal appraisment of his features that he did not hear the parting of the tall grass behind him as a great body pushed itself stealthily through the jungle. Not thirty paces behind the two she crouched—Sabor, the huge lioness—lashing her tail.

Cautiously she moved a great padded paw forward, noiselessly placing it before she lifted the next. Thus she advanced—a great cat preparing to spring upon its prey. An instant she paused. Then with an awful scream—voiced to freeze her victim in a paralysis of terror—she sprang!

The little ape crouched trembingly. Not so Tarzan, the man-child. Before him lay the deep waters of the little lake—behind him certain death! Tarzan had always hated water. He could not swim. But before the great beast had covered half her leap, Tarzan felt the chill waters close above him.

Rapidly he moved his hands and feet. Soon his nose was above water. Sabor was intently watching. Tarzan raised his voice the tribal call of distress. Presently fifty great apes swung toward the scene. Then Sabor disappeared quickly into the brush and Tarzan swam happily to dry land.

FOR SALE

Two New Houses, modern in every respect, and desirably situated in the best residential section in the West end. These Houses will be sold on easy terms to suit purchaser.

Apply 437 GEORGE STREET

2d, 7 8

Established 1868

For 2,000 Lbs. to the Ton

PHONE 48

Conger Lehigh Coal Co., Limited,

266 Charlotte St.

T. O. DONALDSON, Local Mgr.

LAKEFIELD AND STONEY LAKE SERVICE

COMMENCING MONDAY, JULY 14TH, STEAMERS WILL LEAVE LAKEFIELD ON ARRIVAL OF THE MORNING AND NOON TRAINS AND BUS LEAVING C.N.R. STATION 4.30 P.M. 3d, 16 17 19, 2313

JULY 13

Special Sunday Dinner and Supper

at the

CANTON CAFE

334 GEORGE ST.

Roast Spring Chicken with Dressing

40c

1 Soup, 2 Vegetables, 1 Dessert

Dinner from 11 a.m. to 2 p.m.

Supper from 5 p.m. to 8 p.m.

TOM LONG, Proprietor.

SANITARY ICE SUPPLY

ICE PHONE 147

COAL, WOOD & COKE

PIANO TUNING

WILLIAM R. POTTER

Phone 2524J. 6 King George St.

m,w,s.Aug 5-1379

R. FARTHING

PHOTOGRAPHER

PORTRAITS, EXPERT FINISHING AND PICTURE FRAMING.

Our Prices Are Reasonable.

Studio: George St., opp. Examiner

m.w.s-0437

W. E. JOHNSON

Building, Remodelling, Repairing. Estimates on All Work.

Phone 1254J

12 KING GEORGE STREET

W. S. tf

M. C. GOODWIN

Chiropractor

PALMER GRADUATE.

LADY ATTENDANT

108 Barrie Bldg., Peterborough

Phones 431 and 1340J

Perfect Engraving, Tool and Die Co.

197-201 HUNTER ST.

Opp. Bell Telephone Co.

SPECIALISTS IN

Engraving, Die Sinking, Bakelite Moulds, Acetylene Welding, Gear Cutting, Punch Press Work, Machine Work and Manufacturers of Tools.

Our Ring Gear Prices Can Not Be Beaten.

'PHONE 3297.

18d-w,s-52

CONSERVATIVE COMMITTEE ROOMS

390 GEORGE ST.

PHONE 3400

31d-176-4620

LOCALS

TRENT RIVER REGATTA

July 30—Keep this date open. Trent River Regatta. 14d, 26, 2289

DR. E. H. WOOD, F.A.C.S.

Summer Office Hours—9 to 4 and 7 to 8.00 p.m. Office phone 39. Cottage 'phone 650-R3.

19d-28-2240.

MUSIC REPAIRS

Phonograph Motors Cleaned, Oiled and Repaired; Violins Repaired; Bows Repaired. The Greene Music Repair Shop, Charlotte Street. J. Morden Manager. th. f. s

COKE PRICES ARE DOWN

Solvay coke per ton $11.50; ½ ton, $5.75; ¼, $3.00. No. 1 body hardwood and hardwood slabs for sale.—H. B. Taylor and Son, phone 209 dtf.

ST. MARY'S LAWN SOCIAL AT PORT HOPE

Thursday, July 24, 1930. A pleasant evening; an excellent supper Come and bring your friends.

3d-19-21-22-23 2338

WATER TRIP TO LINDSAY.

On Monday, July 21st, steamer Stoney Lake will leave the George Street Wharf at 7.30 a.m. (standard time) for Lindsay. Passengers will return by special train, arriving in Peterborough about 8 p.m. same evening. Meals and booth on board. Adults $1.50, Children 75c.

3d-15,17,19-2301

WHY NOT INVEST?

Money in the bank brings you 3 per cent; in mortgage, 6 per cent; in your pocket, brings you nothing; invested in Coal "NOW"—makes a saving to you equal to 10 per cent. Order your coal from J. E. A. Fitzgerald and secure best money can buy. Phone 111.

22d, 27, 2185

ESTABLISHED.

Fully established in three years. No longer is the question asked "What kind of coal did you get from the Sanitary Ice Supply." It's "We burn Famous Reading Coal and consider there is none better." The leading coal for over 100 years. Phone 147. dtf

Dr. A. W. McPHERSON

Infant Feeding and Diseases of Children. Office hours, July and August, 1 to 4.30, except Wednesdays and Sundays, and 7.00 to 8.30 p.m. only on Monday, Thursday and Saturday except by appointment. Other hours: Ring Chemong Cottage, Phone 180, ring 1-2. 1mo, 27, 2208

KEEP THIS DATE OPEN

Hiawatha Regatta

WEDNESDAY, JULY 23RD

Hiawatha, Rice Lake

5d, 23 28 5 12 19, 2013

If golf has been too expensive a game for you, it need not be now. Mite-Tee Green offers you a chance to play as often as you like on an 18-hole course at trifling expense.

Bright illumination. Open till midnight. 7 days a week.

Clubs and Balls Furnished

Mite-Tee Green

Old Bowling Green

Cor. Aylmer & Brock. Phone 3626

CY COLOGY SEZ:

Don't depend on luck—have us do all your electrical repair work, whether it's changing the voltage and speed, repairing an electric fan, or a large motor.

ABBOTT'S ELECTRIC REPAIRS

PHONE 709 DAY 3397 NIGHT

AT REAR COR GEORGE & DALHOUSIE STS

VACATION TIME

This is Vacation Time and everybody likes to enjoy themselves.

Your holiday will be much more enjoyable if you have one of our reliable Wrist Watches to let you know how the time is going and will help you keep those special engagements.

We are showing some very fine Ladies' Wrist Watches in White or Green Gold 15-Jewel Movements, from $7.50 up to $25.00.

Also a very fine 15-Jewel Wrist Watch for the Man or Boy who enjoys fishing, golfing, etc, from $6.50, $10.00, $15.00, up to $50.00.

Have you seen the new Oyster Watch that you can go in swimming with. Water or dust cannot get in. A splendid 15-Jewel movement and beautiful appearance at $25.00.

Let us show you these watches.

WARNE BROS.

DIAMOND HALL

Phone 880 349 George St.

SERPENT MOUND REGATTA

Keep the date, August 13, open for this popular event. Big program of sports commencing 10 a.m. Come and have a real picnic.

1d-17-2339

NOTICE.

All who are indebted to me, or to whom I am indebted, take notice that I will settle all my accounts before the first of September. After that date, I shall place all notes, and accounts with my solicitor, Mr. Peck, for collection. Patrick Fitzpatrick, Douro. 3d, 17, 2316

APPLICATION.

The Township of North Monaghan will receive applications in writing for the position of Tax Collector for 1930 at a salary of $250.00 per annum. Applicants must furnish sufficient security to satisfy Township Solicitors. Apply Bruce Johnston, Clerk, R. R. 5, Peterborough.

3d-15,17,19-2298

WATER TRIP TO LINDSAY

ON MONDAY, JULY 21st, STEAMER STONEY LAKE WILL LEAVE THE GEORGE STREET WHARF AT 7.30 A.M. (STANDARD TIME) FOR LINDSAY. PASSENGERS WILL RETURN BY SPECIAL TRAIN, ARRIVING IN PETERBOROUGH ABOUT 8 P.M. SAME EVENING. MEALS AND BOOTH ON BOARD. ADULTS $1.50, CHILDREN 75c.

.... 3d, 15, 17, 19, 2301

THE DAMAGE MAY BE TRIFLING

or it may be serious, it may be remedied speedily or require a little time to repair, but rest assured if we are given the job it will be done satisfactorily and in as short a time as possible. We use only the best materials and common-sense judgment combined with mechanical skill.

Gillespie Garage

378 AYLMER ST. - PHONE 950

Delightful Child Photographs In Our New Child Studio

Summer Days Offer a Wonderful Opportunity.

Phone 368

The

ROY

STUDIO

OPEN SUNDAY

McDermid Drug Co., 393 George street will be open Sunday for your convenience. 1d-17-2346

BRAUNDPORT.

Major and Mrs. McElheney of Salvation Army, Montreal, will attend and lead divine service at 11 a.m. to-morrow (Sunday). Campers, neighbors and all friends are invited to attend this service and every Sunday during camping season.

KNOW THYSELF.

Your handwriting reveals how to apply your natural talents for a successful and happy career, industrially, professionally and socially. Send $1 with a specimen of your handwriting in ink on unruled paper to Box 2343, Examiner, for a reading by a graphology expert.

CARD OF THANKS

The family of the late Mrs. John Kerr wish to thank their friends and neighbors, also doctors and nurses of Nicholl's Hospital for kindness shown Mrs. Kerr while in the hospital. Also for floral tributes, kindness and expressions of sympathy during the recent sad bereavement.

GARDEN PARTY

Under the auspices of St. Andrew's Women's Association, will be held on the beautiful grounds of the Filtration Plant, on Wednesday Afternoon and Evening, July 23. Come and bring your visitors and enjoy an hour of refreshment "In the shadow of the fountain." Afternoon Tea, 25c. Ice-cream and Homemade Cooking Sale. 2d-19,21-2349

MAIN STREET TOPICS

Jabs and Jottings as Picked Up by an Examiner Reporter

LEVEL C. G. E. SQUARE

The large square on the Canadian General Electric Company property in this city stretching from the main gate to the office building and from Park street to building No. 8 is to be levelled and converted into a beautiful grass lawn. The T. A. Brown Company which is also constructing the C. G. E. Works Avenue through the property, has the contract for the job.

MISS BENNETT!

Miss Bennett, charming sister of Canada's Conservative leader, will be here on Tuesday to supplement the presence of the Hon. William Finlayson, Ontario Minister of Lands and Forests, who is speaking at the Grand on behalf of the candidacy of E. A. Peck.

In addition to Tuesday's mass meeting, Mr. Peck will hold at least four other gatherings in the concluding week of his campaign. On Monday he journeys to Hall's Bridge (Buckhorn); on Wednesday to Lakefield; and on Friday to Keene. A Thursday meeting at Indian River is being mooted.

Mr. Peck's campaign will come to a conclusion on Saturday night with an organization rally in the Conservative Committee Rooms.

PRIDE OF THE CITY.

The parents of Terence Wilson Fox, who won second prize for Canadian children in the great International Photographers' Contest to find the "most attractive child in North America," and the parents of Dorothy May Dewdney, who was third, are receiving the congratulations of the whole city. Peterborough gained much valuable publicity due to the success of the two local kiddies in ranking so high among the more than 20,000 photographs of beautiful children that were submitted from all over Canada and the United States. Both photographs of the winners were the work of, and sent in by, the Roy Studio.

SOME VINE!

William McConnell, who is farming Frank Fowler's land at Best's Station, is congratulating himself on the record size of a pea vine on that property. It has attained a height of five feet four inches.

CONTEST CATCH.

Fishing from the banks of the Trent Canal last evening in the vicinity of the high and low level bridges, a girl, Miss Edna Simmons, was fortunate enough to land a small-mouthed black bass weighing 3 lbs., and with a length of 18 inches and girth 12 inches.

Miss Simmons, who resides at 250 Euclid Avenue, has entered her catch in The Examiner fishing contest, and is justly proud of the fact that she managed to land it with an ordinary common or garden bamboo pole.

BORN

JULIAN—At Detroit, Mich., on July 17th to Mr. and Mrs. E. B. Julian (nee Isabel Paterson) a daughter, Marion Jean.

JULY 20

Special Dinner and Supper

at the

CANTON CAFE

334 George St.

Roast Young Chicken with Dressing

40c

1 Soup, 2 Vegetables, 1 Dessert.

TOM LONG, Prop.

OBITUARY

JOSEPH THOMAS PACEY

The death occurred last evening of Joseph Thomas the infant son of Mr. and Mrs. Robert J. Pacey of 483, Albert street, City, at the age of 6 months.

The funeral was held this afternoon from Comstock's Funeral Home, to Little Lake cemetery. Rev. J. D Paterson of all Saints' Church officiating.

MRS. JOHN ROWE

The death occurred on Friday of Mrs. John Rowe of Lee street at the age of 73 years and 4 months.

Deceased whose maiden name was Adeline Parker, was well known, having lived in this district all her life. She leaves to mourn her loss her husband and one brother T. J. Parker, also one sister Mrs. S. A. Bell of Hazlet, Saskatchewan.

The funeral will be held on Sunday at 2 p.m. from Comstocks Funeral Home to Lakefield cemetery. Rev. J. L. Harton of Park Street Baptist Church officiating.

An Australian engineer has invented a piano which generates and distributes heat while it is being played.

IN MEMORIAM.

ASTA.—In fond and loving memory of Peter Joseph Asta, who died July 20th, 1929.

"He is gone but not forgotten,
And, as dawns another year,
In our lonely hours of thinking,
Thoughts of him are always near.
Days of sadness will come o'er us,
Friends may think the wound is healed,
But they little know the sorrow
That lies within the heart concealed."

—Sadly missed by his Mother, Father, Brother and Sisters.

IN MEMORIAM

DANCEY—In loving memory of Samuel Dancey, who passed away July 19, 1928.

Peacefully sleeping, resting at last,
All earthly trials and troubles are past.
In silence he suffered, in patience he bore,
Till God called him home to suffer no more.

—Sadly missed by his wife, Crissa.

IN MEMORIAM

ALLEN.—In loving memory of our dear boy, Raymond Allen, also his ten chums who lost their lives in Balsam Lake, July 20, 1926.

—His Mother, Sisters and Family.

ST. ANDREW'S-TRINITY SUNDAY, JULY 20.

MR. GARNET BEST, TENOR SOLOIST, OF WINNIPEG, WILL SING AT THE MORNING SERVICE IN ST. ANDREW'S CHURCH.

1d-17-2342.

Radio Sales & Service

RADIO COLUMN

Listen TO A MAN WHO KNOWS RADIO

You need the right service as much as you need the right radio. You get both at

RADIO SALES AND SERVICE

GREENE MUSIC BUILDING

185 Charlotte St. Phone 3575

CHEMONG

Whoopee Night to-nite

Everybody come and enjoy themselves Sunday night at 9 p.m. Daylight Saving

Salvation Army Concert

Don't forget Wednesday nite July 23 Joe De Courcey and His Imperial Joy Casters

---

DANCE AT RYE'S PAVILION

TO-NIGHT

CARMAN GAY'S ORCHESTRA

1d, 19, 2350

LOUIS CAFE

FOR LADIES AND GENTS

SPECIAL DINNER AND SUPPER

EVERY WEEK DAY **40c** EVERY SUNDAY

Skilled chef, tasty cuisine, service annd quality the best. Cool surroundings.

MEALS A LA CARTE ALL HOURS

Open 6 a.m. to 2 a.m.

194 CHARLOTTE PHONE 2155

NIGHT Horse Races

Something new for Peterborough!

Great Night Horse Races over Electric Lighted Track at Exhibition Grounds, Peterborough, on Evenings and Nights of

Wednesday and Thursday

JULY 23 AND 24

Three Big Races each Night. Fine entry list of fast horses.

Auction Pools and Booking under auspices of Chatham Park Company, Limited. W. C. Crummer, Promoter.

DON'T MISS THIS BIG EVENT

NOTICE OF REMOVAL

The Peterborough Tool Works

WISH TO ANNOUNCE

to their patrons that they have moved into their new and modernly equipped factory located at

220 KING STREET

In addition to our regular die and tool making line, we shrink on fly wheel ring gears, make outboard motor parts and repair fishing reels

SPECIALS IN METAL STAMPINGS

The Peterborough Tool Works

220 King Street Phone 1101

CONSERVATIVE VOTERS

WE NEED CARS FOR ELECTION DAY, JULY 28

WILL YOU VOLUNTEER YOURS?

PHONE 3400

CONSERVATIVE COMMITTEE ROOMS

9d, 5 8 10 12 15 17 19 22 26

In Summer Clothes It's Cleanliness

SUMMER, with its white flannels, its light colored garments and dainty gowns, depends heavily upon the cleaner. And good craftsmanship in cleaning is most important of all to keep Summer clothes fresh and nice looking. Our long experience and expert methods qualify us to handle your most precious garments. Send them here—confident that we will return them as good looking as new.

MEN'S SUITS, CLEANED AND PRESSED

$1.50

24 Hours Service

Phones 250—251

PARKER'S

Peterboro, Limited

Cleaners and Dyers. Charlotte St.

COMING!

We have leased the Store at 404 George Street, recently occupied by W. H. Meredith, for a Specialty Silk and Wool Shoppe.

Watch for Grand Opening Sale

about the end of the month when this city and district will be given a wonderful opportunity to

Save Money

on the purchase of all kinds of Silks, Woollens and Cotton Goods, Underwear and Hosiery.

UPTOWN SILK & WOOL SHOPPE

404 GEORGE STREET Opp. Royal Bank Bldg.

3d, 19 22 2

READ THE WANT ADS. Advertise in The Examiner

PROBABILITIES.
Moderate winds; fair and somewhat cooler to-night and on Tuesday.

The Evening Examiner

HOME EDITION

IF IT WILL HELP PETERBOROUGH AND DISTRICT, THE EXAMINER IS FOR IT.

VOL. LXV., No. 17 — PETERBOROUGH, ONTARIO, CANADA, MONDAY, JULY 21, 1930 — PRICE THREE CENTS

TITLED ENGLISH PARTY DIES IN CRASH

Havelock Youth Is Killed by Train

VICTOR WRIGHT RETURNING FROM TRAINING CAMP

Accident Occurs About Mile and Half East of Stirling on C. N. R.

AT BARRIEFIELD.

Believe Boy Lost His Balance When Train Made Sharp Turn.

HAVELOCK, July 21 (Examiner Correspondence).—Victor Wright, the 17-year-old son of Mr. and Mrs. Thomas Wright of Havelock, was almost instantly killed on Saturday afternoon about 1.30, when he fell from a train, returning from Barriefield, where he and twelve other Havelock boys had been in training for the past two weeks with the Northumberland Regiment.

The accident occurred about 1½ miles east of Stirling on the Canadian National Railway. According to the boys who were with him at the time, the dead boy had been sitting on the step of the train. On rounding a short curve approaching a bridge, he must have lost his balance, and in attempting to save himself caught at the hand rail.

Feet Caught in Bridge

It is thought his feet must have caught in the timbers of the bridge. His right forearm was wrenched from the socket, and his head struck a bolt in the bridge. Frank Mason of Campbellford, who was sitting on the top step, saw him falling, and raised the alarm. The train was stopped, and backed up to the spot near the bridge, where he was found unconscious, with a large gash in the right temple. He was taken to Stirling station and died upon arrival there. The coroner viewed the remains, and released the body for burial. An inquest will be held some time during the week.

A week ago last Tuesday, Victor and twelve other boys of teen age left for Barriefield training camp, where they spent ten days. On Saturday morning early they broke camp and for this reason were required to be up earlier than usual, rising at about four o'clock. Some of the boys say that Victor complained of not feeling very well, and went out to a get a little fresh air on the platform of the train. A close chum of his, Billie Rose of Havelock, went out onto the platform with him, but had returned to the car, shortly before the accident. Victor was a third year high school student, and of a particularly light-hearted merry disposition. His tragic death has cast a deep gloom over this entire community.

The funeral will be held on Saturday afternoon, at 2.30, from the family residence, to the Presbyterian Church. Burial will be made in Maple Grove cemetery.

The inquest was adjourned until Tuesday, July 22nd, when it will be continued at the Police Station, conducted by the Crown Attorney, Col. W. F. Boggs.

QUARREL ENDS IN TWO DEATHS

Moncton Man Shoots Woman, Wounds Another After Argument.

TURNS GUN ON SELF.

MONCTON, N. B., July 21.—Mrs. Etta Fitzsimmons, 60 years old, a widow, and I. Newton Wilbur, 38 years old, are dead, and Mrs. Dolly Nestor, 35 years old, daughter of Mrs. Fitzsimmons, is in the hospital suffering from bullet wounds as the result of a shooting affray at the home of Mrs. Nestor here Saturday night.

According to information given police, Mrs. Nestor and Wilbur had quarrelled, and on Saturday night the man went to the Nestor home on Steadman Street, and tried to effect a reconciliation. Mrs. Nestor's mother was with her daughter at the time. Wilbur, it appears, talked with Mrs. Nestor some twenty minutes and then he drew a revolver and began shooting. Mrs. Fitzsimmons fell dead and two shots struck Mrs. Nestor.

Pirate Band Dies In Desperate Fight

HONG KONG, China, July 21 (C.P.). — Word was received today of the extermination of a band of pirates near Canton by Government troops after a day-long fight.

More than one hundred pirates were killed or wounded and 17 Government troops were lost in the battle.

Amazon Cup Won By St. John Woman

BISLEY CAMP, England, July 21.—(C. P. Cable)—Mrs. J. N. Dow, of Saint John, N. B., won "the Amazons" challenge trophy at the National Rifle Association shoot here last week, according to the final results made public today. This trophy, presented by the Duke of Montrose, is open only to women who have never won a prize with the service or miniature rifle at the N. R. A. shoot.

HONEY CAN BE USED INSTEAD OF CANE SUGAR

T. H. Shield Points Out the Need of Greater Consumption in This Country.

A FINE ADDRESS.

Canadians Use Less Than Two Pounds a Year Per Capita.

That Canada's honey problem was not over-production but under-consumption, was the argument of Thomas H. Shield in the course of a most interesting address before the Peterborough Rotary Club at the weekly luncheon to-day. "The consumption of honey in this country represents only one and three-quarter pounds per capita each year," said Mr. Shield, "while the consumption of cane sugar works out at the rate of 106 pounds per head."

The speaker, who was introduced by Past President Ross L. Dobbin, prefaced his remarks upon honey by a most entertaining description of a bee colony, with the queen bee, whose sole task was to lay eggs; the worker bees, which did all the work within the hive, and the drones. A colony of bees ran from 75,000 to 100,000 bees, Mr. Shield remarked, and the queen bee laid double her weight in eggs every twenty-four hours. His description of the various activities of the bee colony, the manner in which bees' wax was made, the gathering of the nectar and pollen, the ventilation of the hive by the fanning wings of the worker bees, and many other facts unknown to most of his audience was most entertaining.

Speaking of honey, Mr. Shield pointed out that it was not touched by the hand of man but was as pure as the bee made it. Honey contained two natural sugars, a quantity of valuable minerals, and the valuable vitamine B. It was a natural sweet as opposed to cane sugar, which was an artificial product in the preparation of which both the minerals and the vitamines were destroyed. Again, while honey was immediately absorbed by the system, cane sugar had to undergo in the stomach the process of being resolved back into its original form.

Mr. Shield informed his audience that honey could with advantage be substituted for sugar in many ways. It could be used with fruit or cereals, in tea or coffee and in many other methods. The problem before the

(Turn to Page 16 Please)

CITIZENS WANT 27 FOOT PAVING

Special Meeting of Board of Works Called to Deal With Petition.

ON PARK HILL ROAD.

An unforseen paving problem is presenting itself to the Board of Works to-night for decision. This follows on the expressed desire of Park Hill Road residents that the width of the paving on that road be 27 feet rather than twenty.

According to the agreement drawn up between the City Council and the Warren Paving Company, the width of the paving on Armour Road and Park Hill Road was fixed at 20 feet. The Warren Company went ahead with its preliminary work on this requirement and was all prepared to begin pouring cement to-morrow.

However during the week end the residents of Park Hill Road must have got together, for this morning Chairman Huffman of the Board of Works received a petition signed by every resident but one on the street requesting that the pavement be widened another seven feet. Chairman Huffman immediately called a meeting of the Board of Works for this evening to settle the matter.

ACCLAMATION IN LABELLE LOOMS FOR H. BOURASSA

Four of 171 Divisions Nominating To-day Returns Two Members Each.

3 WOMEN RUN IN ONTARIO.

Maritimes Appear Straight Liberal and Conservative Fights.

OTTAWA, Ont., July 21 (By George Hambleton, C.P. Staff Correspondent). — At two o'clock (standard time) this afternoon, nominations closed for the Federal elections and the campaign enters its last lap. Divisions nominating to-day total 171, four of them returning two members each. Seventy divisions nominated last Monday. Indications this morning are that, unless there is a late-hour nomination of an opposing candidate, Henri Bourassa is likely to get an acclamation in Labelle. Mr. Bourassa stands as an Independent. Should Mr. Bourassa get an acclamation, he will be the second candidate returned unopposed. Robert Gardiner, Leader of the United Farmers of Alberta, got an acclamation in the nominations a week ago.

Straight Fights in Ontario.

To judge from candidates already in the field, the probability is that in the Maritime Provinces the fights will be straight party fights between Liberals and Conservatives. In Quebec a number of Independent candidates of varying shades are in the field. In Montreal, two women candidates are running, one as a straight official Liberal, the other as an Independent. Ontario generally has straight fights, with three women candidates announced.

Only seventeen Western constituencies nominate to-day. Of the total 68 Western constituencies, 51 nominated a week ago. In eight of the seventeen nominating to-day, three-cornered fights are expected. Five of the eight are in Winnipeg. In sven British Columbia ridings nominating to-day, three will have more than two candidates.

Lively Final Week.

Party organizations are preparing for lively battles throughout the coming week. Practically every member of the Ontario Government will be on the stump. Premier Taschereau, of Quebec, campaigning during the week-end in Charlevoix-Montmorency, described Premier King as a "friend of our race." He charged that the first thing Premier Anderson of Saskatchewan had done was to attempt to take the crucifixes out of the French schools of Saskatchewan. "When Mr. Bennett went to Saskatchewan," Premier Taschereau proceeded, "who stood by his side on the platform? It was the same Premier Anderson. Are we to place our French-Canadian rights, our traditions and our future in such hands?"

ROSS TO FOLLOW VINCENT MASSEY

R. S. McLaughlin Fills Lieutenant-Governor's Post in Telegram's Predictions.

IMPORTANT CHANGES.

TORONTO, Ont., July 21 (C.P.) — In an article published in its news column to-day The Toronto Telegram predicts important political changes in connection with the appointment to the High Commissionership at London of Hon. Vincent Massey, Canadian plenipotentiary to the United States at Washington.

Hon. W. D. Ross, at present Lieutenant Governor, will go to Washington in succession to Mr. Massey, according to the paper, and will be followed in Government House here by R. S. McLaughlin, President of General Motors, Oshawa, Ont.

AUTO EXPORT IS ALMOST CUT IN HALF FROM 1929

OTTAWA, Ont., July 21 (C.P.) — Total Canadian exports of vehicles, including automobiles during June amounted, in value, to $1,674,429, it was shown in a report issued to-day by the Dominion Bureau of Statistics. The corresponding figure for May, 1930, was $1,517,778, and for June, 1929, $3,674,361.

The total number of trucks exported during the month was 1,420, compared to 893 in the previous month, and 2,873 for the same month a year ago. Passenger automobiles exported totalled 2,040 compared to 2,131 in May and 5,346 in June, 1929.

Woolworth Heiress and English Fiance.

Miss Maysie Gasque, heiress to part of the Woolworth millions, with her fiance, Mr. John Roland Robinson, young English lawyer, whom she is to marry this week in London, England. Miss Gasque has been engaged in choosing her trousseau, which will consist of 100 frocks, with shoes, stockings and hats to go with each.

RIOTER SLAIN, 87 HURT IN CLIMAX OF POLITICAL SITUATION IN CAIRO

Troops, Civil Police and Thousands of Students Battle For Upper Hand.

KING FAUD PETITIONED.

One rioter was killed and 87 injured, 27 seriously, by gunfire and missiles during severe rioting which climaxed the political situation here to-day.

With troops, civil police, and excited students by thousands struggling for the upper hand along the principal streets of Cairo, great damage to property was caused.

In one thoroughfare hardly a window remained unbroken in the showers of stones and other objects hurled by the rioters.

Rifles Used Freely.

The troops were obliged to use their rifles freely. So severe was the encounter that after the police had obtained the upper hand emergency relief squads lined some of the streets treating the injured, of whom many more than a score were taken to hospitals. Losses on the side of the police and troops were not made known. The rioting crowds, furious when news spread that the followers of former Premier Nahas Pasha had called off their proposed "outlaw" Parliament session, ripped up lamp-posts, barricaded a street with every obstruction they could lay hands on and set fire to an escaping gas column which, however, the police extinguished after a severe attack which dispersed the students.

Urge Special Session

CAIRO, Egypt, July 21. —(CP)— The members of the Chamber of Deputies which was proroqued last week, today presented a petition to King Fuad to convene an extraordinary session of Parliament on Saturday for solution of Egyptian political strife.

20 Shot at Port Said

PORT SAID, July 21. — (CP) — Twenty persons were injured, six seriously, when Egyptian troops fired on a mob during rioting in the native quarter here this forenoon. Sixteen police also were injured before the disturbance was quelled.

Giant Hail Stones Sweep Over Sorel

SOREL, Que., July 21 (C.P.).— A sudden tropical storm lasting only ten minutes, during which hailstones as large as tennis balls, bombarded this district, broke out late yesterday and caused considerable damage to buildings, automobiles and crops. Only a few minor personal injuries were reported, several people who were slow in taking cover getting bruised by the hail.

The storm came at a time when the thermometers were registering 90 degrees fahrenheit.

Big Railway Strike Threatens Ireland

DUBLIN, Ireland, July 21.— (CP)—A resolution calling for a general strike on the Great Southern Railway system or Ireland unless dismissed workers were not immediately reinstated was passed last night by a mass meeting of Irish railwaymen. The strike was scheduled to begin at midnight to-night and would tie up rail traffic all over the southern and western part of the Irish Free State.

60-TON WHALE IS ON EXHIBIT AT C. N. R. SHEDS

Great Sea Monster Was Caught in Pacific Ocean Last July.

17-HOUR BATTLE.

5,600 Gallons of Formaldehyde Used to Preserve Body of Monster.

Old Jev athan is in a tank on Charlotte Street for three days, beginning to-day, but he wont wallow—he's been dead for over a year.

Although not Jonah's whale nor famed Mobey Dick, the 60-ton monster in his car on a siding at the C.N.R. freight sheds is of sufficient proportions to command respect and to attract a continuous crowd of curiosity-seekers. Caught off San Clemente Island in the blue Pacific last July, the Grey Whale—smallest of the 27 species of whale—which arrived in Peterborough at 8 o'clock this morning, was shot with a harpoon fired from a high-pressure gun and gave his would-be captors a 17-hour battle before he succumbed.

A far cry from the hand-thrown harpoon of whaling's heyday, the harpoon used for the purpose to-day weighs 150 pounds, and bears a nitro-glycerine shrapnel shell at its business end. The shrapnel was dispensed with as too destructive in obtaining the present specimen for exhibition purposes. Towed in from sea and lifted by a huge electric crane at the Los Angeles Shipbuilding Yards, the whale was placed in the special steel railway car in which it is to be seen to-day.

Two Weeks to Embalm.

Five thousand six hundred gallons of formaldehyde — one of the most powerful preservatives known

(Turn to Page 5, Please)

FOUR ARE KILLED AS CIRCUS TRAIN PILES INTO DITCH

Cobourg Man Listed Among 17 Injured in Crash Near Moncton.

NO ANIMALS HURT.

All Victims, Except One Young Trespasser Al. G. Barnes' Employees.

MONCTON, N.B., July 21. — Four men are dead and seventeen others are in the City Hospital here suffering from injuries as the result of a train wreck on the main line of the Canadian National Railways at Canaan, fourteen miles north of this city, at 7 o'clock on Sunday morning. The derailed train was a special carrying the Al G. Barnes Circus from Newcastle to Charlottetown, and, with one exception, all the dead and injured were employees of the circus. The cause of the accident has not been determined.

The dead are: Albert Johnson and Frank Finnigan, Los Angeles, Cal., employed as propmen; J. McFarland a waiter, home believed to be in either Toronto, Welland, or Montreal —he died a few hours after admission to the hospital with a fractured skull; and James Arthur Stephens, a one-armed young man, believed through identification papers found on the body, to belong to Fredericton, N.B. He was not employed with the circus, and the belief is he was trespassing on the train. The first-named two were badly injured about the head and body, while the latter was injured internally.

The injured include Axel Martin Neilson, whose address is given as Cobourg, Ont. The others are from the United States.

The train consisted of 29 cars, and the nine derailed cars were behind the seventeenth one from the engine. Of the derailed cars, five were flat cars and four passenger cars. The three men killed outright were on one of the flat cars.

Doctors and nurses were rushed on a special relief train to the scene of the disaster, where the injured were given first aid and then brought to the Moncton Hospital.

Auxiliary trains were rushed to the scene from Moncton and Campbellton, and the track was cleared again for traffic shortly after 4 p.m. None of the animals sustained injuries.

DUFFUS AND PECK ENTER THE FIGHT

Official Nomination of Candidates is Held in Legion Hall.

THREE IN NORTHUMBERLAND

The political pot began to boil with fresh energy to-day as official nominations were held throughout Canada and the campaign fight swung into its last week. Candidates in each riding took a breather to file their papers and then marshalled their ranks anew for the final spurt to the polls.

Nominations passed quietly here and nothing occurred to disturb the peace around the Canadian Legion Hall where the papers were filed. E. A. Peck, ex-M.P., was officially decuared the Conservative candidate, and J. J. Duffus the Liberal standard bearer.

A few old political war horses idly lounged in the seats and raised a smoke cloud from their pipes and cigars while they discussed with guarded whispers the prospects of the two candidates. One with a glint in his eye expressed the hope that a dark horse might enter the fight at the last moment and put a little more dash into a campaign that locally, he thought, was too tame. However, none appeared and as expected Peterborough voters will have to choose between Duffus and Peck.

In the other ridings the same proceedings were taking place, but in several the atmosphere was a little more clouded. This was especially true at Warkworth where the nominations for Northumberland was held. There Mrs. Edith Kerr Macdonald entered as a Progressive-Liberal and is causing some worry to both candidates. W. A. Fraser was nominated on the Liberal ticket and W. E. Maybee, who had a majority of 386 votes last election, will again carry the hopes of the Conservatives.

Nominated at Orono for Durham County were M. J. Holman, Liberal, and F. W. Bowen, Conservatives. Bowen carried the 1926 election by a majority of 1484.

(Turn to page 15, please.)

Six Fall To Death As Wings Tear Off Big Junkers Plane

Marquis of Dufferin, Viscountess Ednam, Sir Edward Ward and Mrs. H. Loeffler All Returning From French Resort When Overtaken By Disaster Above Tiny Hamlet.

NOTED FLYER, LT.-COL. G. P. HENDERSON AND ASSISTANT PILOT SHEARING PERISH — FIFTH PASSENGER MISSING

Witnesses Claim Wings Separated From Fuselage and Cabin After Terrific Roar—Parts Float Down 2 Miles From Scene—Marquis of Dufferin Honorary Colonel of Canadian Regiment.

MEOPHAM, Kent, Eng., July 21.—(CP)—Six persons, including three titled Britishers, were killed when a Junkers passenger airplane exploded in mid-air over this hamlet this afternoon. The victims, blown from the cabin fell in a heap in a cottage orchard. Force of the blast carried pieces of the plane two miles from the scene, aided by the terrific speed of the "air taxi" which was bound from Le Touquet, France, to Croydon.

THE DEAD

The identified victims were: The Marquis of Dufferin and Ava, 42; Viscountess Ednam, wife of William Humble Eric Ward, daughter-in-law of the Earl of Dudley. Sir Edward Ward, 48, prominent figure in the Great War. Mrs. Henrik Loeffler of 51 Grosvenor Square, Mayfair. Lieut. Col. George L. P. Henderson, principal of the Henderson flying school and pilot of the plane. Shearing, assistant pilot.

A fifth passenger reported in the plane was not accounted for in the list.

Because of the nature of the disaster itself, it was virtually impossible to identify the victims at first.

Terrific Roar.

Witnesses said there was a terrific roar. The wings separate from the cabin and the fuselage, containing the passengers, fell straight down, while the other parts of the machine floated off to some distance. One wing came to earth two miles from the scene of the crash.

The second pilot, whose name was believed to be Shearing, was one of the victims.

The plane, all metal, did not catch fire. It was said the machine belonged to the Henderson Flying Bureau, of which the dead pilot was head, and had been lent to the Walcot Company as traffic from Le Touquet to-day was particularly heavy.

Reports of the identity of the passengers said they all belonged to one party of prominent British society folk journeying home together from the French resort.

Officer of Canadian Regiment.

The Marquis of Dufferin, son of the Earl of Dufferin, who was appointed Governor-General of Canada in 1872, is Honorary Colonel of the Dufferin Rifles, a regiment of the Canadian non-permanent active militia.

ILLINOIS FAMILY KILLED WITH AXE HOUSE SET AFIRE

Neighbors Roused By Flames Succeed in Saving Dwelling.

WOMAN'S BROTHER HELD.

Hatchet Found Beside Mrs. Anderson—Son's and Husband's Beds Fired.

CHICAGO, Ills., July 21 (C. P.). — Charles A. Anderson, well-to-do farmer, his wife and their 18-year-old son, were hacked to death with an axe or hatchet in their farm home near Lake Geneva early to-day. The house was set afire to hide the crime.

Sight of the flames aroused the neighbors, who arrived at the farm in time to save the house.

Breaking into the dwelling with the aid of Charles Larsen, a brother of Mrs. Anderson, neighbors found the body of Anderson, 55 years old, across his bed, hacked about the head and body.

Son Alive When Found.

In another room was Willis, the son, similarly wounded, but still alive. On the floor of the living-room lay Mrs. Anderson, 48 years old, her wrists and throat cut. Beside her lay a bloody hatchet.

The son died without regaining consciousness. The mattress of his bed, as well as the bed of Anderson, had been set afire. The smoke had awakened Larsen, he told sheriff's officers. He was being detained early to-day for questioning.

ASK DR. YOUNG TO APOLOGIZE

Would Have Saskatoon Liberal Candidate Repair Mennonite Insults.

PREMIER EXPLAINS.

SASKATOON, Sask., July 21.—(C. P.)—Dr. A. Young, Liberal candidate in Saskatoon constituency has been "invited to apologize for his insults" to Mennonites of Saskatchewan. On posters issued by the Osler Federal Conservative Association the Liberal nominee is invited to speak on the same platform with Abe Driedger and A. J. Sawotzky, former members of the Liberal executive for Saskatoon constituency.

Recently, Dr. Young charges that Premier J. T. M. Anderson, of Saskatchewan had endeavored to turn Mennonite votes against him by offers of school grants and land concessions. The Premier answered that the offers had been made in the interests of the Mennonites after investigation of their needs long before a Dominion election was believed in the offing.

URGE LABOR TO VOTE LIBERAL.

WINNIPEG, Man., July 21 (C.P.).— Laborites were urged to vote the Liberal ticket in Winnipeg South at a meeting addressed by H. G. Wyatt, prominent member of the Independent Labor Party. Mr. Wyatt charged that C. A. Tanner was running as a Labor candidate without the backing of Labor. Members of the Labor party knew nothing of his candidature, Mr. Wyatt said.

FINLAYSON HERE TUESDAY NIGHT

Big Conservative Rally Will Be Held in Grand Opera House.

MORRISON COMING.

Arrangements are completed for the Conservative Mass Meeting in the Grand Opera House to-morrow night, when citizens of Peterborough and district will not only be able to hear the issues of the day discussed by Hon. William Finlayson, Ontario Minister of Lands and Forests; Wm. Morrison, M.P.P., of Hamilton; Mrs. Howard Fallis, and the Conservative Candidate, E. A. Peck, but will also have the opportunity of welcoming the charming sister of the Conservative chieftain, Miss Mildred Bennett. The latter has kindly accepted the invitation of the local committee and Peterborough women Conservatives are preparing to give her a royal welcome.

The meeting will be the "big" one of Mr. Peck's campaign. Mr. Finlayson, one of the most popular members of the Ontario Cabinet, is well known as an eloquent and forcible orator; Mrs. Fallis needs no introduction to a Peterborough audience, and Mr. Morrison has made a name for himself in the Legislature.

Thieves Ransack Hotel's Kitchen

LINDSAY, July 21. — Henry Brooks, proprietor of the Brooks House, found his larders and kitchens ransacked here after thieves had entered during the night. They had taken everything in the way of food that they could find, even coffee, tea and sugar being stolen.

SPEAKERS SCOUT DUNNING BUDGET AT TORY RALLY

Conservative Speakers Style Liberal Patriotism a 'Bogey.'

NO HELP TO MOTHERLAND.

If You Are Out of Work Blame Mackenzie King Says Helson.

The influx of foreign goods with resulting industrial paralysis and unemployment in this country were seen as direct results of Liberal policies by speakers at a rally on Saturday night in the Conservative Committee Rooms here on behalf of the candidacy of E. A. Peck in Peterborough West. The Dunning budget was scouted and Liberal appeals to patriotism styled "a bogey" and "the last resort" by Tory speakers, including Frank Millard, G. A. Helson, Charles Lloyd, J. F. Strickland, M.P.P., and Gordon S. Matthews.

"Mackenzie King had a great deal to say at Brantford and elsewhere about 'the splendid record of the Liberal administration'," declared E. A. Peck. "In view of the fact that wherever I go I find agriculturalists dispirited, unemployed men walking the streets, and industry paralyzed, I fail to see much to boast of in such a record."

But the Prime Minister had had true conditions brought to his attention, asserted the speaker, and "he was stating at Brantford something which he knew to be deliberately untrue." Canada did not want such a man at the helm, nor did the people want four more years of "the gross mismanagement of affairs by the Liberal Party."

Little Bit of a Joke

The Dunning budget was characterized by Mr. Peck as "a little bit of a joke put out as a last resort with a view to fooling the people. It is only a piece of shoddy goods," he said; "it won't wear." It merely "pared down" duties on the great mass of foreign goods, while the long list of British goods to be admitted free included many—such as wheat, rye, vegetables, and fruits—which Britain would never send here.

"I very strongly resent the imputation," declared Mr. Peck, referring to a recent Liberal poster bearing the words "Patriotism before Party." He yielded place to no one in his love for the Motherland, he said. It was not long since Mackenzie King and his colleagues had sought a close alliance with the U. S., without giving a moment's thought to Great Britain.

"The job of an elected representative," contended Mr. Peck, "is to look after the interests of the people he represents. Or first duty is to Canada."

Gordon S. Matthews, in the chair, asserted that the Premier hadn't been obliged to call an election this year—"he was frightened into it because he knew conditions were going to be worse."

Frank Millard cited Dunning's Cobourg address as a speech "you could be cut out of a newspaper 25 years ago."

The result of free trade in Eng-

(Turn to Page 7, please)

56 Countries at World's Poultry Congress

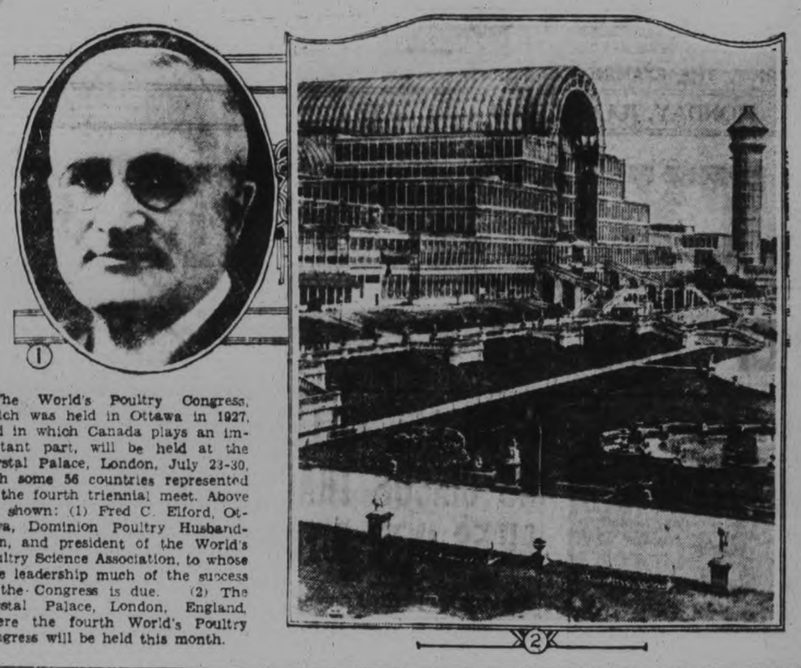

The World's Poultry Congress, which was held in Ottawa in 1927, and in which Canada plays an important part, will be held at the Crystal Palace, London, July 23-30, with some 56 countries represented at the fourth triennial meet. Above are shown: (1) Fred C. Elford, Ottawa, Dominion Poultry Husbandman, and president of the World's Poultry Science Association, to whose able leadership much of the success of the Congress is due. (2) The Crystal Palace, London, England, where the fourth World's Poultry Congress will be held this month.

BRITISH PREFERENCE HAS BROUGHT CANADA INDUSTRIES SAYS MR. HALL

Hope to Teach U. S. a Lesson, Liberal Rally is Told.

McMURRAY AIDS DUFFUS.

The importance of the British preference and Empire trade as inducements to American manufacturers to locate branch factories in Canada was emphasized by R. R. Hall, K.C., at the Liberal rally Saturday night.

"We have in Peterborough factories like the Quaker Oats Company and others giving employment to many of our citizens, which located here because they could do more profitable business within the Empire by having branches in Canada," Mr. Hall said. "The King Government in its British trade appeal is doing something in which every man in the Dominion is interested and should vote for in order that it may be carried into effect. We have 450,000,000 people in the British Empire to appeal to, offering a trade which we can open up to the great advantage of the people of Canada."

The Dunning Budget, said Mr. Hall, was designed to divert from the United States to Great Britain trade amounting to $250,000,000 because of the fact that the new United States tariff deprived the farmers of this country of a market for their products. Senator George of Georgia recently made the declaration that the existing U.S. tariff was the greediest tariff ever enacted by a civilized nation. They must expect to lose a large amount of our trade, and leading newspapers and public men in the United States were finding fault with President Hoover because of the new tariff.

"By means of the Dunning Budget we hope to teach the United States a lesson. We are telling them that if they will not buy our farm products there are certain classes of manufactured articles which we will not buy from them.

Thirty years ago I heard Sir Wilfrid Laurier say that the nineteenth century belonged to the United States, but the twentieth century would be canada's. Only thirty years of this century have gone by and what do we find. We find that the total trade of the United States in 1900 was $400,000,000 less than the total trade of Canada in 1930. Everything that could be done by thoughtful men has been exercised by the King Government for the advancement of this country. We give full credit to the Prime Minister, but we should remember that he has the quality of associating himself with able and aggressive men such as the late Mr. Fielding, Mr. Robb and now the Hon. Mr. Dunning.

Praises Mr. Dunning.

I met Mr. Dunning twenty-seven years ago in Regina, then but a town, and he struck me as one of the most aggressive young Englishmen who had ever touched Canadian soil. He is a Britisher through and through, not of a narrow type, but one who has a broad view of the whole country and who is thoroughly sympathetic with the Moth-

(Turn to Page 8, please)

WRIGLEY'S

Life—like good golf—is made up of many little things each one of which helps the score.

Better digestion — steadier nerves—clearer brain, are all factors that count and are gained from the use of Wrigley's.

Makes pep—
Keeps you awake

After every meal—
keeps you smiling

FERGUSON GIVES EXPLANATION OF SIFTON ATTACK

Saved Ontario $50,000 Which Would Have Gone Out of Province.

COMPARES RECORDS.

Premier Urges Readjustment of Tariff to Protect Canada's Industries.

(By Frank Flaherty C. P. Staff Writer)

KENORA, July 21. — Because he used his influence to bring about the cancellation of the charter of the Georgian Bay Canal, he has been subject to the "bitterest villification" from the Sifton interests, Premier G. Howard Ferguson declared here Saturday night. On his visit to the extreme western end of the Province of Ontario he was met by a lengthy editorial in the Manitoba Free Press, which, he said, was typical of the attacks he had to face all through his life and against which he had always been vindicated by the people of Ontario.

Saved Ontario $50,000,000

"This paper", he said, devotes so much space and attention to me today that I have almost a complete personal edition filled with vituperation, bitterness and abuse. I do not blame the Free Press for being as bitterly opposed to me as it possibly can, for it is owned by the Sifton interests, and I have been instrumental in saving the Province of Ontario almost fifty million dollars which the Sifton people wanted to take out of our public assets and give nothing in return".

The Governments of Ontario and Quebec, he said had protested to Parliament and used all their influence to prevent renewal of the charter for the construction of Georgian Bay Canal, which was controlled by the Sifton family. He personally had taken an open and active part and the Dominion Parliament has refused to renew the charter.

He then read a letter from Harry Sifton to Martin Insull of Chicago offering to make an arrangement for joint development of power on the Ottawa River in connection with the Georgian Bay scheme. The power to be developed was conservatively estimated at 1,000,000 horsepower, worth approximately one hundred million dollars.

"Because they were not able to get it", said the Premier "and because Ferguson prevented them, the Free Press and all the cohorts of the Siftons turn their guns on Ferguson. That is all I have to say about the Siftons and I don't care a rap for them. But I think my record in public service will compare favorably with that of any Sifton.

Attacks Tariff Policy

Attacking the tariff policy of the King Government, Mr. Ferguson said in the seven years since 1923 imports into Canada had increased from four hundred and fifty million dollars to nine hundred and fifty million dollars, and 60 per cent of the total consisted of articles which could be made in Canada, instead of making the products they needed at home and giving work to Canadians the Canadian people were sending their money abroad.

What was needed was a readjustment of the tariff which would protect Canadian industries. This would solve the unemployment situation and would be brought about immediately if the Conservative Party was returned to power as Hon. R. B. Bennett planned to call a special session of Parliament.

FORTIER NAMED IN OUTREMONT

Becomes Conservative Candidate After J. E. Bumbray Withdraws.

OTHER CHANGES.

MONTREAL, July 21. (C.P.) — The situation in Laurier-Outremont division took on a new aspect to-day, when Hector Fortier was announced as the Conservative party choice in the coming general elections. J. E. C. Bumbray, K.C., was chosen at the regular convention some weeks ago. A section of the party headed by J. A. Shinnick, objected to the conduct of the convention and Mr. Shinnick was placed in the field as an independent Conservative.

Mr. Bumbray withdrew early this week and now Mr. Fortier has been made the official choice.

It was announced in Conservative circles yesterday that Horace Gagne, K.C., would be the official Conservative candidate in Audreuil-Soulanges.

In St. John's-Iberville, where Dr. A. J. Benoit, Liberal member in the last parliament, has decided not to offer himself for re-election. Martial Rheume, St. Johns, merchant, will be the official candidate.

U. S. SENATE DEADLOCKED ON LONDON NAVAL PACT

WASHINGTON, D. C., July 21.—(CP)—The Senate settled down to an endurance contest of its own today and wondered how much more time must elapse before the voluble foes of the London Naval Treaty run out of words or breath.

Murmurs of "filibuster" were heard with increasing frequency but the doughty leaders of the opposition vigorously denied they are following any such course.

Another twelve-hour session lay before the Legislators and the protreaty forces were hopeful that by adjournment tonight the verbal outflow would be nearly exhausted.

Women's wrestling matches are being held in Paris.

HAND INJURED.

Robert Windover, 510 Sherbrooke Street, was admitted to Nicholls Hospital this morning as a result of injuries received to one of his hands, while engaged in the punch press department of the Canadian General Electric Company. Enquiries elicited the information that he is resting comfortably. He was attended by Dr. G. S. Cameron.

the crackling CEREAL

Kellogg's Rice Krispies are so delightfully crisp they actually crackle in milk or cream.

Good for all the family. So easy to digest and nourishing. Wonderful with fresh or canned fruits or sweetened with honey. Use in macaroons, candies. At all grocers in the red-and-green package. Made by Kellogg in London, Ont.

Kellogg's
RICE KRISPIES

MARITIME CROPS ARE LOOKING FINE

Excellent Harvest Prospects in Three Provinces Dr. Grisdale States.

FRUIT LIGHTER.

OTTAWA, Ont., July 21 (C.P.).—"The crop situation generally is most excellent in the Maritimes," declared Dr. J. H. Grisdale, Deputy Minister of Agriculture, on his return from a tour of the East. "I do not ever remember seeing much better at this time of the year," he added. "There is every promise of an excellent harvest in each of the three provinces from all the crops."

"Fruit in Nova Scotia will not be as heavy a crop as last year, but will, if one may judge by present appearance, be of a much superior quality. The outlook at the present time is most optimistic.

"Forage crops are very satisfactory indeed, that is hay, roots and corn. Some of the best crops of corn I have seen this year I found in Nova Scotia.

"Potatoes are quite up to the average. I found a very decided appearance of optimism among the farmers in the Maritime Provinces," Dr. Grisdale said, "and crop prospects in this area are very good indeed."

OFFICER SHOOTS CHICAGO LAWYER

Policeman Arrives Just in Time to Save Young Woman's Life.

CLUBMAN BEEN DRINKING.

CHICAGO, Ills., July 21 (C.P.) — Prominent John H. Roemer, wealthy clubman and well-known corporation lawyer, was shot and probably fatally wounded early to-day by a policeman in the busy uptown section of Sheridan road, Broadway and Monrose avenue.

Roemer was holding the point of a pistol against the head of a young woman when Officer Edward Strandberg ran up, deflecting the aim just as the 60-year-old attorney pulled the trigger. Roemer then turned the gun toward the policeman, who opened fire. Bullets from the officer's weapon entered Roemer's head, and doctors doubted if he would survive.

"I don't know why I tried to kill her. I had never seen her before," police quoted Roemer as saying at the hospital. I had been drinking. I didn't know what I was doing."

LARGE FARM HOUSE DESTROYED BY FIRE

W. J. Hagerman, of Stirling, Suffers Heavy Loss in Sunday Morning Blaze.

STIRLING, July 21 (Examiner Correspondence). — At 3 a.m. on Sunday morning W. J. Hagerman, on the Minto Road, about 3 miles from here, discovered his house to be on fire. The blaze had started in an upstairs store room. Mrs. Hagerman, who has been seriously ill for some time, was removed to a place of safety, but practically none of the contents of the house was saved.

Two carloads of half-bred Belgian colts were brought from Moose Jaw and unloaded at Trenton last week. They were disposed of at reasonable prices. Mr. William Chambers secured one and Mr. Charles Blakley a pair.

DR. PIDGEON STAYS IN TORONTO.

TORONTO, Ont., July 21.—Rev. Dr. George C. Pidgeon, Minister of Bloor Street United Church, and former Moderator of the United Church of Canada, has definitely declined the invitation to take the pastorate of the American United Church in Montreal, Que. Dr. Pidgeon has had the offer under consideration for some years.

VOTE LIBERAL IS CRY TO QUEBEC OF TASCHEREAU

Urges French-Canadians to Support Premier Mackenzie King.

ASSAILS ANDERSON.

Claims People Must Protect Their Heritage of Custom and Faith.

(By Wallace H. Ward, C. P. Staff Correspondent)

STE. ANNE DE BEAUPRE, Que., July 21.—A cry to French-Canadians to safeguard their traditional rights to protect their heritage of custom and faith, by returning Rt. Hon. Mackenzie King and his Government to office climaxed an address delivered yesterday by Hon. L. A. Taschereau, Prime Minister of Quebec, on behalf of Pierre Casgrain, seeking re-election in the riding of Charlevoix-Saguenay, in Montmorency County.

"Mackenzie King is a friend of our race. He respects our traditions, reverences all that we hold sacred, and merits your support," said Premier Taschereau. "I have nothing to say against Mr. Bennett" he continued, "but I must say I don't like his friends."

Anderson Under Fire

Premier Anderson, leader of the Conservative Government in Saskatchewan, came under fire of the Quebec Premier. The first thing Mr. Anderson did was to attempt to take the crucifixes out of the French schools of that Western Province, said Mr. Taschereau. "When Mr. Bennett went to Saskatchewan, who stood by his side on the platform, it was the same Premier Anderson. Are we to place our French-Canadian rights, our traditions and our future welfare in such hands"?

"You French-Canadians standing before me, you mother and fathers, do you realize the responsibilities upon your shoulders"? asked the Premier. "It rests with you how your children should be brought up. You are responsible for their education and spiritual welfare. You must see that they in turn become worthy members of our race. Think well before you decide which Government you endorse".

"They cry unemployment and butter", said Mr. Taschereau, who maintained that there was no more unemployment in the Province of Quebec than there was in any other place on this continent or in Europe.

SIFTON ANSWERS ONTARIO PREMIER

Claims Insult Negotiations on Georgian Bay Charter a Banking Proposition.

FERGUSON SEEMS FRIENDLY.

TORONTO, Ont., July 21.—(C.P.)—Harry Sifton of Toronto has replied to a statement made by Premier G. Howard Ferguson at Port Arthur Friday night in which Mr. Ferguson, after reading a letter from Mr. Sifton to Samuell Insull, Chicago power magnate, is reported to have said Mr. Sifton was 'the man who a few years ago wanted to develop 900,000 Horse power through the Georgian Bay canal and barter it away to United States' interests."

Mr. Sifton stated he got in touch with Mr. Insull on a purely banking proposition connected with the development of power on the Georgian Bay canal charter which is in the possession of the Sifton family.

"It was simply a question of supplying the necessary funds, Mr. Sifton said, "but when it told him that the underlying conditions must be that the Board of Directors should be Canadians, that no power was to be exported out of Canada, and the rates to be charged for power were to be set by the Dominion Railway Board, he was not interested, and there were no further dealings with mim.

"It is to be noted," concluded Mr. Sifton, "that the relatinship between Mr. Ferguson and Mr. Insull appears to be so close that Mr. Insull's personal letters are known and available to Mr. Ferguson."

ROSENEATH

While watching a ball game between Fenella and the Roseneath Wild Cats, M. D. Brown was accidently struck on the face with the ball, he was standing several feet back of the catches. Mr. Brown had the misfortune to get several teeth loosened and a very black eye.

Mr. and Mrs. Will Webb of Toronto were recent visitors of Mr. and Mrs. John Webb; the latter, who is confined to her bed through illness.

Misses Hazel and Laura West and Master Bobby West of Hastings are holidaying with their grandparents, Mr. and Mrs. Robert Mouncey.

Miss Ileen Ash, Toronto, is guest of Mrs. Ella Brown.

Mr. Fred Turner and son, Donald are spending their vacation with his mother, Mrs. Lily Turner.

Mr. and Mrs. W. H. Covert left on Friday morning for a few days' visit with friends at Hyland Grove.

Miss Sarah King of Hastings is with her sister, Mrs. James Webb.

DAVID BONIS, M.P.P., IS DEAD.

ST. MARY'S, July 21 (C.P.)—David Bonis, M.P.P. for South Perth, died at his home here Saturday, in his sixty-third year. He had been in poor health for six months. Mr. Bonis was born in Osborne Township.

Tientsin, China, is macadamizing many of its principal streets.

Kill those Disease-Carrying flies

Get your Flit and the special Flit Sprayer—Today!

Flit is sold only in this yellow can with the black band.

Insane Man Suicides After Killing Two

WILKESBARRE, Penn., July 21.—(CP)—Trapped in a heavily-wooded section of Luzerne County after he had shot down four persons, John Skopa, farm hand, committed suicide late yesterday rather than surrender to a posse.

Mowing his victims down with a double-barrelled shotgun, the crazed laborer took the life of Harry D. Sordoni 52-year-old contractor of Kingston, Penn., and of Chief of Police John T. Ruth, of Harvey's Lake, Sordoni's 22-year-old son, Francis, is in a critical condition and his sister, Frieda Sordoni, 17, was wounded in the left arm.

ASPIRING TREE SITTER BADLY HURT IN FALL

HAMILTON, July 21 (C.P.J.).—Inspired by reports of many and wonderful endurance contests, Lionel Clause decided to make a name as a tree sitter for himself.

He started by climbing to the top of a tree in his back yard, but his name now appears in print not because he shattered existing records, but because he slipped. The lad sustained a compound fracture of the skull and is in general hospital in a serious condition.

An operation was performed, and to-day doctors stated that his recovery is likely.

By a new air service, passengers leaving Liverpool, England, at seven o'clock in the morning arrive in Paris shortly after noon.

PLAN MAY GIVE CANADA BRAZIL'S LEATHER TRADE

OTTAWA, Ont., July 21 (C.P.).—Possible restrictions of the market for Canadian leather in the United States may give Canada a market for this commodity in Brazil, where the leather industry is of considerable importance, says a report to the Department of Trade and Commerce from A. S. Bleakeny, Canadian Government Trade Commissioner in Rio de Janeiro. Brazil at the present time imports most of her leather from the United States, but it is believed that a large amount of these sales are re-exports of Canadian leather.

OWEN SOUND WOMAN TRIES TO TAKE LIFE

OWEN SOUND, Ont., July 21.—(C. P)—At five o'clock on Saturday morning, after several hours search, Mrs. Alexander McInnis, of Dundas was found in a serious condition from lysol poisoning lying close to the banks of the Sydenham River in Queen's Park by Mr. S. Alles, at whose home she has been rooming with her husband and baby. She left the house at ten thirty o'clock in the evening saying it was too hot to stay in the house and when she did not return a search was started. She is in a serious condition in the hospital here.

RAINS WELCOMED.

WINNIPEG, Man., July 22.—(C.P.)—Farmers of the west are rejoicing after one of the best general rains of an in-and-out crop season. The downpour, concentrated almost to a brief deluge in some areas, came to many farmers as salvation for a time from threatening drought. Most of the sections where rains were only light were not pressed for moisture.

The Only Sure Way To Empire Trade Is Vote Bennett

The most grotesquely unfair and unreasonable feature of Liberal tactics in this campaign is the attempt that is being made to pin a label of disloyalty upon the coat of Hon. R. B. Bennett and those who believe with him that lasting Empire trade can only be secured and maintained under a system of reciprocal preferences, mutually advantageous.

Strange indeed is the spectacle of Mr. King and Mr. Lapointe who only yesterday were rejoicing that the British Empire had been replaced by the British Commonwealth of Nations now cheering for the Empire and waving the Union Jack as they and their followers try to delude the people of Canada in to believing that Mr. Bennett is disloyal.

THE BRITISHER IS NOT DISLOYAL TO HIS EMPIRE when he believes that Empire Trade can be most firmly based upon RECIPROCAL AGREEMENTS WHICH ARE MUTUALLY ADVANTAGEOUS.

That was one of the first doctrines accepted by those who joined Lord Beaverbrook's crusade for Empire Trade.

The BRITISHER IS NOT DISLOYAL to his Empire when he believes with Stanley Baldwin that there must be such a GIVE-AND-TAKE in order to ensure permanence for inter-Empire agreements.

The BRITISHER IS NOT DISLOYAL TO HIS EMPIRE when he accepts a verdict recently announced by the greatest financers in England that however much they may look forward to ultimate free trade, world conditions, as they are today, force them to the conclusion that there should be a union of the British countries SUCH AS IS NOT ATTAINABLE EXCEPT THROUGH RECIPROCAL PREFERENCES WHICH ARE MUTUALLY ADVANTAGEOUS.

The trend of British opinion is following the lines enunciated by Mr. Baldwin in the Motherland and by Mr. Bennett in Canada and to describe the followers of either as disloyal to the British Empire is the resort of desperate politicians or the hysteria of muddled thinkers.

If you believe in Empire trade founded upon commonsense principles your duty is clear.

That duty is to vote Conservative and for a business-like treatment of a business proposition.

VOTE

E.A.PECK

AND GIVE YOURSELF AND CANADA AND EMPIRE TRADE A CHANCE

The Conservative Victory Committee

College Humor

THE BEST COMEDY IN AMERICA

Copyrighted, 1930, by The Collegiate World Publishing Co. (College Humor) Through Bell Syndicate.

MODERN SWAIN TO HIS AMORETTE

Our home will be a parlorette, with kitchenette and dinette too; with laundryette as your domain and cellarette to hide my brew. And in our parlorette we'll have a divanette of leatherette, a radiette, some booklets and a ruglet soft, of heatherette. There'll be a clocklet on the shelf, a lamplet, on the table-ette; and you shall play the pianette (if so you wish to label it). We'll be a happy couplet, dear, with basket, flasket, cabinet, refrigerette and bureauette.

—Northwestern Purple Parrot.

D. R. O.: What do they call people who ride busses in Hollywood?

Theta: Ah! I know. They call them passengers!

D. R. O.: Wrong—they don't call them, they make 'em ring for their stops.

—Claw.

Little Elsie: They're saying that Aunt Lucy is a prude. What's a prude Mother?

Mrs. Frank X. Posure: A prude, dearie, is a woman who wears two inch shoulder straps on her swimming suit.

—Missouri Outlaw.

WHACHT?

A foolish young man with a yacht
Sailed south when the weather grew hacht.
"I'm anxious to see
An iceberg," said he.
But he wasn't in quite the right spacht.

—Grinnell Malteaser.

And now there are the Scotchmen who send their children to the night baseball games so they can get their studying done without wasting electricity.

—Washington Dirge.

A Ford, driven by a college student, skidded perilously on a stretch of wet paving. An excited passerby ejacnlated: "Gee! I'll bet his heart's still beating."

—Grinnell Malteaser.

"Gimme a marceling iron and a bottle of carbolic acid."

"What are you going to do with them?"

"Gonna curl up and die."

—Northwestern Purple Parrot.

"What the well dressed upperclassmen will wear," said the senior as the freshmen moved their clothes into the fraternity house.

—Brown Jug.

The absent-minded ventriloquist who yelled, "Sic 'em!"

—Yellow Crab.

HOW TO REMEMBER YOUR PLEDGE BUTTON

Pin your pledge button on your pajamas, that is, if you wear such unmentionables. Then always wear your pajamas, and you will never be without the button.

Have a hole drilled in your ear, then have your pledge button made into an earring and wear it on your ear. Solder it on if necessary.

Go to a machine shop and have two buttons made. Then put one on each of your suits and you will have one left over. Put this on your sweater, and *don't* go around in your shirt sleeves.

Break your pledge and then you won't have to worry.

—Colgate Banter.

Willie: I have an awful toothache.

Tommie: I'd have it taken out if it was mine.

Willie: Yes, if it was yours, I would, too.

—Missouri Outlaw.

C. B. A.: Yeah, I gave my boyfriend the air.

P. A. L.: How come?

C. B. A.: Oh, he signed up for that course in Self-Management!

—Boston Beanpot.

BAWLING HIM OUT

By Strickland Gillilan

The weatherman dreamed that himself was dead;
That he stood by his monument tall and read
The message thereon—and he hung his head.
For "Probably Warmer" was all it said!

AT MARMORA.

MARMORA, July 21. — Following are the week-end retail market prices:

Beef, sirloin, 33c; round, 35c; roast, 23-25c; stew, 18-20c. Pork, 25-30c. Lamb, 23-40c. Breakfast bacon, 40-50c. Butter, creamery, 38c; dairy, 30c. Eggs, fresh, 30c. Potatoes, 60c a peck, $3.00 a bag.

Grain prices are:

Oats, 65c a bushel; wheat, $1.10 a bushel; barley, 60c a bushel. Hay $15.00 a ton.

Germany faces serious wage disputes.

"A man is under the influence of drink with 10 minutes of taking any alcohol," declared a medical authority in giving evidence before the English Licensing Commission recently.

CATTLE, GRAIN AND PRODUCE

CHICAGO GRAIN.

CHICAGO, July 21.—It was a runaway market Saturday in the corn trade, with a tumultuous rush of buying, and prices showing a decided tendency to soar. The climax came when the weekly official weather forecast was issued, shutting off hopes which previously were held that a general break-up of excessive heat and drought, damaging to crop might be looked for soon. A maximum jump of nearly 4c. a bushel over yesterday's finish on corn resulted, with wheat values stormgly sympathizing.

—Corn Rises ¾c to 3⅝.

Closing quotations on corn were nervous at ⅝c to ⅝c a bushel, net advance, and more than 7c up from this weeks bottom figures. Wheat closed unsettled, ½c to 1⅝c over yesterday's finish, oats showing ½c to 1 1-8c. gain and provisions unchanged to a rise of 5c.

WINNIPEG GRAIN.

WINNIPEG, July 21.—Wheat prices continued their march into higher ground Saturday to the tune of an overnight export business of close to 2,000,000 bushels of Manitobas. Although bears managed to clip off opening advances when reports of copious rains in Alberta and Saskatchewan were received, they were forced to retreat, and wheat finished 1 7-8c. to 1 1-8c. higher, with word of the excellent report trade coming to the market.

Houses with seaboard connection kept the pit cleared of offerings toward the end. Liverpool quotations were 1 5-8 to 1 7-8 pence higher per cental, and Buenois Aires went 2 1-2c skyward.

Cash wheat grades were in good demand at spreads, unchanged, at 1-4c better, but offerings continued light. With the exception of a few odd cars of low-grade feeding, barley and oats, no business of any account was worked in coarse grain commodities.

DISTRICT MARKETS

WARSAW, July 21.—Following are the week-end retail market prices:

Beef, sirloin, 35c.; round, 30c.; roast, 25c.; stew, 18c. Veal, 16-35c. Lamb, 25-40c. Breakfast bacon, 45c. Butter, creamery, 35c.; dairy, 30c. Eggs, fresh, 26c. Chickens, 25c., stewing fowl, 18c. Potatoes (old) 50c., (new), 70c. a peck, old $2.00 a bag.

Livestock and grain prices are: Lambs, live, each, $9.00.

Oats, 55c. a bushel; wheat, 96c. a bushel,

Remarks—Cucumbers, 10-15c. each; tomatoes, 20c. a pound; cabbage, 15c. each; cherries, black, $1.25 a six quart basket; cherries, Montmorency $,1.25 an eleven quart basket.

AT ENNISMORE.

ENNISMORE, July 21.— Following are the week-end retail market prices:

Butter, creamery, 35c.; dairy, 32c. Eggs, fresh, 27c. Chickens, 36c. Potatoes, 50c. a peck, $2.50 a bag.

Livestock and grain prices are: Cattle, selects, 9½c a pound; common butchers, 7c. Hogs, live, thick smooth, $13.50 cwt.; select graded, $14.50 cwt.; dressed, head on, $16 cwt.; head off, $17 cwt.

Oats, 65c. a bushel; wheat, $1.25 a bushel; barley, 80c. a bushel. Hay, $14 a ton. Buckwheat, 80c. a bushel.

AT DOWNEYVILLE.

DOWNEYVILLE, July 21.—Following are the week-end retail market prices:

Beef, sirloin, 35c; round, 30c; roast, 28-35c; stew, 23c; veal, 25c; pork, 27c; lamb 25c; breakfast bacon 37c; butter, creamery 30c, dairy 26c; eggs, fresh, 27c; chickens, 35c; stewing fowl, 30c; new potatoes. 50c peck; $2.50 bag.

Live stock and grain prices are:—Cattle, selects, 9¼c lb.; common butchers, 6-7c; hogs, live, thick smooth, $10.75 cwt.; select graded, $11.75; dressed, head on $15, head off $17 cwt.

Oats, 60c bushel; wheat, 85c bushel; barley, 72c bushel; hay, $16 ton; buckwheat, 75c bushel.

Little pigs, $14 per pair.

Cherries, $1 per basket.

AT MILLBROOK.

MILLBROOK, July 21. — Following are the week end retail market prices:

Beef, sirloin, 30-35c; round 26-28-30c; roast 28-30c; stew 22-25c; veal 30c; Pork 28-30c; lamb 40-45c; break fast bacon 45-50c; butter creamery 37c; dairy 32c; eggs fresh 30c; chickens 30-35c; stewing fowl 20-25c, potatoes (new) 4 lbs. for 25c.

Cattle selects, $7.50-$8.25 cwt; common butchers $5.50-$7; hogs live thick smooth $12.25; select graded, $13.25; dressed head on $15; head off, $16 cwt.

Oats 60-65c bushel; wheat 90-95c bushel; barley 80c bushel; hay $10 a ton; $7 and $8 in the field; fresh cauliflower 20c each; large red plums for eating 25c a dozen; ripe cherries 25c a box, (for eating); cucumbers 10c each; raspberries 30c box.

The India-rubber Man at Bat.

—Yale Record.

Netherland India has a bumper rice crop this year.

Robt. Fair & Co. Ltd.

A Day and a Half of Super-Value Selling

All Day Tuesday and Wednesday Morning

Special Sale of Ladies' Pink Brocaded Corsellettes and Wash Satin Girdles, in all sizes. Pair **98c**

Ladies' Cotton Knit Vests, in the new "Cumfy Cut" style, all sizes. Each **30c**

Children's Silk Knit Bloomers, in colors white pink and peach. Sizes 6, 8 and 10 years. Pair **55c**

Ladies' Pink Brocaded Brassieres, good width. Suitable for the matron. Each **39c**

Ladies' "Kayser" Silk Gloves, two dome style, double tips, regularly sold at $1.00 pair. Sale Price. Pair . **69c**

Another Shipment of the $1.00 Hose that Have Been Such Prime Sellers. They are full fashioned and service weight, in shades of rifle, black, nude, allure, rose nude, honey beige, misty morn, rendezvous, white, etc.

Ladies' Long "Kayser" Silk Gloves, 12 and 16 button length,. in grey, sand, brown, navy and white. Actual value $1.50 and $1.75 pair. Sale Price. Per pair **75c**

Only a few Pairs of Ladies' Chamoisette Gloves in White, in sizes 7 and 7½. To clear at, Pair.. **$1.00**

Summer Dresses in a varied assortment of styles and colors. Plain and printed Crayshenes voiles and fugi's. Sleeveless and with long sleeves. Sizes 14 to 20. Special sale Price for Tuesday and Wednesday morning. Each ... **$3.25**

Porch Frock

in printed voiles and broadcloths. Smart short sleeved and sleeveless styles with contrasting color trimming. Others are organdie trimmed. Sizes 14 to 20. Priced from ..... **98c** to **$1.95**

Knitted Suits

for business, sports and street wear, fine Botany Wool or Rayon and wool Weaves. Two and three piece styles in the seasons most popular colors. Ranging in price from ..... **$6.95** to **$21.50**

Dimity Gowns

in all colors, attractively made with tuckings, applique, and hemstitch trimming. In small and medium sizes. Sale price. Each **69c**

Celanese Slips

Hemstitched opera top style. Shades are mauve, peach powder blue and white. Sizes 34 to 44. Ea. **$1.69**

Dimity Bloomers

in all colours, elastic at waist and knees. Sizes small, medium and large. Special Price, Pair **29c**

McCall Magazines, Quarterlies and Needle Books now on Sale

Very Special Dress Goods Offering

"Fruit of the Loom" Prints guaranteed fast vat colours in many beautiful designs, suitable for house dresses and children's clothing. 36 inches wide. Per yard **35c**

Good Selection of Printed Piques, in all the leading designs and colours. Just the thing for summer coats and dresses. Priced from Per yard ..... **65c** to **$1.35**

Clearing Line of Printed Rayons, Muslins and Ratines. A wide range of shades and designs to choose from, ranging in prices from $1.00 to $1.65 per yard. Special Sale Price, Yard **49c**

Printed Tub Silk, 32 inch wide. Small designs. On sale Tuesday and Wednesday at, Per yard .. **$1.25**

Natural Color All Silk Shantung 33" wide, suitable for dresses, lingerie, and window drapes. Sale Price. Per yard **49c**

Special Sale of Linens For Tuesday and Wednesday

Luncheon Sets, Separate Cloths, Doylies, Runners, Napkins, etc. in pure Irish Linen with fancy colored borders or floral patterns. Others in fancy Japanese designs in crepe and cotton. Ideal for summer cottages and are easily laundered. All are very moderately priced.

Pure Irish Linen Towelling. White with colored borders. Very fine quality. Yard **15c**

36" Unbleached Factory Cotton. Heavy firm quality and free from specks. Actual value 29c yard. Sale Price. 5 yards for **$1.00**

Circular Pillow Cotton, high grade quality and free from dressing, 40", 42" and 44" wide. Sale Price. Per yard **45c**

Polishing Cloths. Very good quality. About 22" x 17", Sale Price, Each **12½c**

CURTAINS Nine only, pairs of Frilled White Marquisette Curtains, with white coin dot and wide frill, 2¼ yards long. **1.98**

WINDOW SHADES, 69c EACH
Green or White Window Shades of good quality. Standard size 36" x 72".

FRILLED CURTAINS $1.69 PAIR
White Frilled Marquisette Curtains with rose, blue, gold and green dots.

CONGOLEUM RUNNERS, 98c EACH
Gold Seal Congoleum Runners in blue, grey and fawn in floral and block designs, 18" x 9'.

PETERBORO — 3 Days Only

JULY 21-22-23

Charlotte St. and Canadian National R.R. Tracks

The World's Greatest Educational Exhibition

TRANSCONTINENTAL TOUR of the

60 TON CAPTIVE WHALE

LARGEST SEA-MAMMAL EVER EXHIBITED!

On specially constructed steel R.R. car, direct from Avalon Bay, California ; battled 17 hours before being captured.

THE GREATEST EXHIBITION EVER BROUGHT TO CANADA

AMPLE FREE PARKING SPACE

Special Price to Children 10c. **Adults 25c.** *Open 9 a.m. to 11 p.m. Daily*

British Empire Championship Medal

The committee after the British Empire Games, to be staged at Hamilton in August, decided that the medal to be awarded to the victors in the Games should be somewhat different from the usual run, and in the championship medal above they have it. The medal is held in a metal frame and is removable. The left-hand illustration is of the medal and stand and the right hand illustration of the reverse side of the medal. The reproductions are the exact size of the medal.

The Examiner

The Examiner is a member of the Audit Bureau of Circulation.

The Daily Examiner, published every lawful evening by The Peterborough Examiner, Limited. Office: 419 George Street. $6.00 per year delivered in City; out-of-town subscribers, by mail, $4.00 a year.

U. S. REPRESENTATIVES.

Special U. S Representatives—W. H. Stockwell, 629 People's Gas Building, Chicago; Ill.

New York—Chas. P. Miller, 225 Fifth Avenue.

Advertising Rates on Application.

R. M. GLOVER, Managing Director.

'PHONES — Editorial 1601. Business Office, 1600. Private Branch Exchange to all Departments.

MONDAY, JULY 21, 1930

TO-MORROW'S MASS MEETING.

The big meeting of the Conservative campaign in West Peterborough will be staged in the Grand Opera House to-morrow night when the principal speakers will be Hon. Wm. Finlayson, Ontario Minister of Lands and Forests, and Mrs. Howard Fallis, one of the outstanding woman orators in Canada.

A feature of the occasion will be the presence on the platform of Miss Mildred Bennett, the sister of the Conservative leader, who has accompanied her distinguished brother throughout his long tour.

As The Examiner said before the visit of the Prime Minister last month, it is the duty of the electors to inform themselves as fully as possible of the important issues of the election, and their duty, therefore, to hear the remarks of the prominent speakers who visit the city during the campaign.

In view of the fact that this is the first mass meeting the Conservatives have held and in view, too, of the recognized ability of Hon. Mr. Finlayson and of the well-known eloquence of Mrs. Fallis, there should be a crowded house to-morrow night to listen to the words of these capable speakers and to welcome the sister of the Conservative chieftain who will grace the affair by her presence.

Mr. Finlayson is an earnest and convincing speaker, while the ability of Mrs. Fallis to hold the attention of an audience is recognized not only all over Ontario but down in New Brunswick, which Province she toured last month.

A COMMENDABLE PRACTICE.

From the list of polling sub-divisions for the urban portion of the riding of West Peterborough, announced to-day, it is apparent that Returning Officer Whatley has followed the practice wherever possible of locating the polling booths in the home or business premises of a returned soldier or a soldier's widow.

The Examiner believes that he is to be commended for putting this little windfall in the way of those who sacrificed much during the dark days when most of the world was at war.

Wherever this could be done without inconveniencing the voters of any particular sub-division Mr. Whatley was quite justified in the choice he has made, and the majority of electors, regardless of their political affiliations, will agree that the returning officer has acted wisely and justly.

Voters should note the location of the polling booth in their own section and be ready to exercise their franchise.

As the divisions, however, are numbered differently from other occasions, it might perhaps be the wisest course to make inquiries at the committee room of the party you favor, and ascertain before Monday, just where you vote.

The political organizations have the lists and locations readily available and can supply the necessary information without delay.

AN ASTOUNDING PERFORMANCE.

Most people must have rubbed their eyes in amazement on Saturday evening as they read the newspaper headlines proclaiming the astounding fact that a woman had defeated the crack marksmen of the whole British Empire and captured the King's Prize, the blue ribbon event of the Bisley matches.

When the day before the cables related the fact that for the first time in history a woman, Miss Marjorie Foster, a war-time ambulance driver, had qualified for the final stage of the competition, her performance was looked upon as more or less an accident and there were few who ever gave a thought to the possibility that the greatest honor that can be won by a marksman would be annexed by one of the fair sex.

Yet Miss Foster, in competition with the ninety-five men whose consistent shooting had carried them into the final stage, defeated the whole lot by consistently accurate shooting and the exhibition of an iron nerve.

As the competition drew to a close the fate of the coveted King's Prize depended entirely upon the girl shooter's last two shots at the 1,000 range.

Two inners would leave her tied with her closest rival, and her second last shot was an inner, leaving everything up to the final shot, a situation that might well have shaken the nerve of the steadiest of Bisley veterans.

The keen eye and steady nerves of Miss Foster did not fail, for her last effort was a clean bull's-eye that meant victory and made a new page in the history of the King's Prize.

Coming on the heels of a feminine triumph in the aeroplane race for the King's Cup and of Amy Johnston's marvellous flight to Australia, the victory of Miss Foster will give mere man something to think about.

Perhaps Kipling was not very wide of the mark when he wrote those lines about the female of the species being deadlier than the male.

PRACTICAL RECIPROCITY.

We are accustomed to hearing considerable in this country regarding the amount of money which the American tourist spends, to increase the prosperity of Canada, but not so much regarding the prosperity of the United States which is enhanced by the Canadian tourist, says the Chatham Daily News. The following from the pen of an American writer will therefore be read with interest:

"American motorists are expected to spend around $300,000,000 in Canada this summer. The great Dominion north of the border has unrivaled attractions as a vacation land—and we're not speaking of its liquor laws now, either. Citizens of the United States are discovering the fact in increasing numbers every year.

"However, Canadians do a good deal of touring, too, and a lot of them cross the border to do it. In 1929, according to Dominion Government figures, Canadian tourists spent more than $111,000,000 in the United States, and more than 619,000 Canadian automobiles went south over the boundary. The figures probably will be higher this year.

"Here is reciprocity of the finest sort. That famous unfortified frontier is in no danger as long as the two nations exchange friendly visits on such a scale."

This indeed is a reciprocity which deserves to be encouraged, especially since Canada holds the long end of the "trade balance." However it is interesting to note that Americans realize that it is a matter of reciprocity, and that they recognize the value of giving courteous treatment to Canadians, the same as we believe in treating the American tourists with every consideration for their comfort.

SUNDAY HONKING OF CARS.

An Ottawa East citizen, who, residentially, lives in a representative part of the city—no one rich and no one noticeably poor, and where everyone either owns a car of his own or rides in one—complains of the excessive honking of automobiles early on Sunday morning, stating that after a week of fairly hard work and fairly long hours, his one desire is to rest in and sleep a bit later than usual, after which he wants to go to church refreshed. As an illustration of the nature of his grievance, last Sunday morning a car drove up to the door of a residence directly opposite his, and the driver began to honk, honk, honk, until in a little while a pretty blonde head was thrust out of the window, and a voice came: "All right, I'll be there directly." That over and done with, another car drew up to a door to his immediate right, and the honking began all over again, until two healthy-looking youths came out in "shorts" and they drove away. A little later, still another car drove up, this time to the immediate, or near, left. Honk, honk, honk, again. This honking, our informant states, kept up intermittently on the street for almost an hour. Everybody apparently wanted to get an early start for somewhere. "The consequence was," this gentleman stated, "I was very tired, vexed and irritated, and my coveted rest and sleep were completely broken into. I do not say this occurs every Sunday, but it is illustrative of what often occurs in a greater or lesser degree. These automobile young men seem to delight in making as much noise as possible for the mere sake of making a noise, or are possessed with a fiendish desire to wake up the whole neighborhood. Can nothing be done?" he asked.

The Journal fully sympathizes with this informant, but regrets to observe that it is extremely difficult to effectively frame or enforce a by-law to remedy the evil complained of. Youths should be taught to consider the comfort and rights of others as well as their own. If one or two formal complaints were made to the police it might do something to abate the nuisance, which, by the way, illustrates a tendency of the day to disregard other people's feelings. Not that we wish to imply that the young people of to-day are worse than they used to be. Taken, by and large, so to speak, they are very much the same as all of us have been; but there is a greater lack of discipline and in being, perhaps, too, trained to be courteous and considerate. We were going to add "good manners," because it is very bad manners to make unnecessary and disagreeable noises, the bane of our city streets.—Ottawa Journal.

TIME TO THINK.

Every citizen to his own view, of course. That is the basis of our democratic form of government. What the electors of Canada are asking at the present juncture is whether a change of government will work to the general advantage of the country and hasten the return of prosperity. It is a natural question. Notwithstanding the well staged political demonstrations by the partisans, who vote as their grandfathers did, there is a thinking element in this Dominion at the moment which will decide the issue. It is this element which always decides elections, because when previous election figures are closely analyzed, it will be seen that after all no big turnover is necessary to change the political representation of this Dominion.

There must be brass band parades, of course. There must be predictions as to the outcome. There must be an imposing array of speakers going throughout the country presenting their respective views. In other words, an election is a battle. But, after all, these phases of any contest are not the deciding factors. To get down to brass tacks, the man on the street who has observed the trend of events and who thinks, is the man, after all, who elects and defeats candidates. His name may not be legion, but he is in such numbers everywhere to make his ballot count. One may take any electoral subdivision and strike off the names of those who have always voted in such and such a way. After that, there is the roll of doubtful ones, the independents. These are the people to whom both parties pay tribute and whose suffrages are sought.

The present election is a critical one for Canada, and it is the duty of every citizen to study all the issues carefully, study the personnel of the leaders, their records and ability, the record of the Government and the outlook for the future. It is not easy, and a judicial mind has to be brought to bear on the situation. In that temperament, the people should go to the polls and carry out what is an individual duty toward the nation.—St. Catharines Standard.

EDITORIAL NOTES AND COMMENT.

Vote as you like, but vote. Remember, election day is July 28th.

Only a week to go, but that's long enough for tons of oratory to be distributed over the country nevertheless.

To-day was nomination day in most of the ridings throughout Canada. And a week from to-day will be elimination day for more than half of those nominated.

Holiday trips will to some extent at least cut down the vote next Monday. That is another argument in opposition to mid-summer elections.

Opponents of daylight saving get their chance to grin next Monday. The election will be conducted in accordance with Standard time, the polls to remain open from 8 a.m. to 6 p.m., Standard (9 a.m. to 7 p.m., Daylight Saving) time.

Campaign workers check the list before polling day and then the electors provide a double check, to say nothing of an occasional double cross.

In one respect anyway this is a normal election. Both sides are predicting victory for their cause.

A woman's mouth is usually compared to a rose-but, not a rosebud is usually closed.

Gas is being given away free in the Pacific Coast states, as a result of a price war, but it is not the same kind of gas as is being dispensed so freely in Canada just now.

Fall fair announcements make us realize that already there are signs that the summer season is short.

Predicts War

Jas. W. Gerard, U.S. ambassador to Germany under President Wilson, who upon recent return to New York from Europe declares war is brewing between France and Italy.

What To-day Means To You.

"CANCER."

If July 21 is your birthday, the best hours for you on this date are from 9 a.m. to 10:15 a.m., 2 p.m. to 3:30 p.m. and 8:30 p.m. to 10 p.m. The danger periods are from 6 a.m. to 7:30 a.m. and 5 p.m. to 6 p.m.

Astrological influences on this date will bring mental and spiritual discontent, which in turn, may cause a much needed "kicking over the traces," and the desired freedom from restraining shackles. A good time for philosophical and scientific studies.

The child born this July 21 will have the much desired emotional and mental balance. Its eyes will image the world as a camera does, so keen will its powers of observation be. It will be born with a good business sense, and will have a streak of economy in its nature.

It cannot be said that you do not have an active mind; it is full of thoughts and ideas, but you are afraid to express them. A lack of self-confidence prevents you from doing many things which you to do, and of which you are capable. You do yourself injury to suppress your thoughts so much; to permit poisonous thoughts to enter the sub-conscious mind, and then to suppress by force of will the natural action resulting therefrom, is the quickest road to nervous disease and unhappiness. You permit envy, jealousy and hatred to smoulder within you, uniil a time of spontaneous combustion arises which does much more harm to you and others than you realize.

You are very restless, and you must be moving from place to place, or from thought to thought—you never stay out. You must have diversity, outlets for your nervous energies, and you will succeed only in a life of change. Being very sensitive, nervous and highly strung, you are too much swayed by the thought sphere of others.

You are ambitious, but it is chiefly a mental ambition for refinement and better conditions. You are not a genius for making or spending money, and no matter how large your income, you would always be "broke."

You are a poor buyer, and are many times "done" by ruthless salesmen. You are truly generous and kind to those who ask your sympathy or aid, and on the impulse of the moment you give in excess of your means or strength.

(Copyright 1930, by the Bell Syn., Inc.)

After being lost in France for two years a homing pigeon has just returned to its owner at Clayton-le-Moors, England.

"Travel may be broadening," says corpulent Cora, "but there are lots of fifty-sixes who never saw Buckingham Palace."—By Gettler.

THE GRINGO PRIVATEER

By PETER B. KYNE

(Continued from Saturday.)

CHAPTER 20.

"One can never tell when he won't stumble over an interesting piece of information in these cow-county weeklies. They often give me a tip on where I can sell a nice mess of feeders and whenever I can sell direct I like to do it, and save the dollar-a-head commission to the cattle broker, which we have to pay if we send the feeders on consignment to Kansas City or Chicago. Such little unexpected profits tend to take up the slack of the loss we suffer in El Cajon Bonita. If you conclude to remain here as general manager, Burney, take my advice and read all these little country papers."

"No, I'll not remain. Tom Bledsoe wants the job, he expects it and he has earned it. It would be just too bad to have a young Johnny-come-lately appear out of nowhere and beat the old Quaker out of his rights. As soon as I've cleaned up El Cajon Bonita I'm going into the cattle business for myself."

Graydon looked at the young man with the reproving glance of the worldly-wise and middle-aged. "You pull that job off, young man, and you'll never be able to get into the cattle business for yourself," he warned. "The king won't let you. He'll consider you too valuable an asset to lose, so he'll just offer you more money than you ever saw before, except in a bank, and keep you on his payroll. The king is never stingy with the right men."

"'Twere better to be a lord in some paltry village than be an emperor and rule in Rome,'" Ken Burney quoted. "I like my independence."

"The king gives his executives a free hand."

"Until they make a mistake, Mr. Graydon. And I'd have to tell him things and think up excuses, perhaps, when I showed him my annual report."

"You certainly would—if you showed a loss or a decreased profit.

"Well, when I do that in my own business I'll only have to talk it over with myself." Burney gathered up the bundle of country newspaper and retired to his desk and swivel chair. "If you don't mind, Mr. Graydon, I wish you'd continue to exercise the functions of general manager while you remain on El Ranchito, even though the title of general manager is now mine. I have a highly specialized job to do and I don't want to be bothered about anything else.

"I expect shortly to be in ample funds to get into business for myself, so in the interim I'll see if these cow-country palladiums of liberty contain any news that might indicate to me where I can pick up some good stock cattle cheap. A great many cattlemen who survived the five terrible years following the post-war deflation period are taking the count now. The banks have grown weary carrying them and are closing in on them just as the business begins to look like coming back into its own. Mr. Graydon, I have a hunch that good cattle, bought at the present prices, will double in value within two years."

"I think so, too," Art Graydon replied. "Government statistics indicate that this country is shy about 17,000,000 head of cattle, based on its pre-war requirements. During the hard times, folks sold off their she-stuff, and now when they go to buy it back it's higher-priced and there ain't any." Sure looks like we're due to start a boom in beef prices before long."

"Opportune time for a man to start his own brand again," Burney replied and busied himself with the papers. He had scanned probably a dozen of them before he ran across an item that challenged his attention. It appeared in the Harney County (Oregon) Sentinel and read as follows:

PIONEER CATTLEMAN RETIRES

Ever since 1921 Dan Wilkins, the genial owner of the Flying W ranch, has been cherishing the secret hope that next year he could quit wearing overalls and buy himself a suit of store clothes. In common with the other cattleman of the country Dan took a hard licking between 1921 and 1926, but a week ago Fate smiled upon him. It appears that in Chicago some bright boys evolved a scheme for giving away an acre of land in Oregon with each and every purchase of some sort of household contraption they're peddling and advertising nationally. Naturally, nobody would be fool enough to give away an acre of land that was worth anything, but it certainly is surprising the number of city folks that yearn to own an acre of land—anykind of land anywhere. In search for a large tract of cheap land to give away, these Chicago men have bought the Flying W ranch.

Even the best of Dan Wilkins' well-wishers would never go so far as to say that Dan ever had anything better than a fair to middling range. Some of it was real good, but the majority of it would not run more than a cow to every twenty five acres. The quality didn't matter, however. It was the quantity that always interested Dan Wilkins, who had never run less than fifteen thousand head. Evidently both quality and quantity interested the Chicago men, for they have bought Dan out—for cash—and given him a year's time and the free use of the ranch during that period, to get rid of his cattle.

Dan has announced that as soon as he can sell his cattle at a satisfactory price he will retire on the tidy sum he will have left after paying his cattle loans and the ranch mortgage. The ranch sold for seven dollars an acre and to our certain knowledge five thousand acres of it lies in the crater of an extinct volcano where a blade of grass has never grown. The Sentinel congratulates the suckers who draw the acre home-sites in that old crater or in the lava beds four miles south of it.

Dan's friends, which term includes every man, woman, child and stray dog in this county, are rejoicing in his good fortune. For six years it certainly looked to Dan as if he was going to get out with nothing more valuable than a second-hand flivver that wasn't all paid for.

Good boy, Dan. Take it easy in your old age. You've earned the rest.

Five minutes after reading this typically bucolic news item, Ken Burney, in the ranch automobile, was headed for Huachita. Arrived there he pulled up in front of the telegraph station and sent the following straight message to Dan Wilkins:

DO NOT CONSIDER ANY OFFERS FOR YOUR CATTLE UNTIL I HAVE HAD AN OPPORTUNITY TO GET UP THERE AND LOOK THEM OVER STOP IF THEY ARE GOOD SMOOTH STOCK I WILL BUY YOUR ENTIRE OUTFIT AND PAY YOU MORE THAN ANYBODY ELSE STOP WILL BE ABOUT TWO WEEKS HOWEVER BEFORE I CAN GET UP THERE STOP WIRE ANSWER TO

KENNTH O BURNEY
GENERAL MANAGER
BARDIN LAND & CATTLE COMPANY
EL RANCHITO DIVISION

Having filed his telegram he leaped into the car and fled back to the ranch again, for it was no part of his plan to linger, without reinforcements, in Huachita.

Two hours after his return the telegraph office telephoned out an answer to his message. It read:

HAVE SOLD BRAD BARDIN PROBABLY HUNDRED THOUSAND HEAD CATTLE LAST TWENTY YEARS AND TRADES ALWAYS VERY SATISFACTORY STOP PREFER DEAL WITH YOU BUT HURRY AS OTHER BUYERS ARE BOTHERING ME STOP WIRE ME DAY YOU START FOR OREGON.

DAN WILKINS

"Well, that little detail is settled for two weeks," he reflected. "Wish I'd had a personal charge account with the telegraph company. It would have spared me a rough motor ride of eighty miles. Good old Dan Wilkins! Ue thinks he's going to do business with the king, whereas he's going to do business with a man who was the king's El Ranchito manager the day the deal was started. If old Dan'l will only refuse to wake up until I have him hog-tied all will be merry as a marriage bell."

(Continued To-morrow.)

EMBARRASSING MOMENTS

Heads Gyro Clubs

James A. Northey, Toronto, who has been elected president of the International Association of Gyro clubs, at their recent convention in Tacoma.

—Bruce Nicholas, Wilbert Wood, Wilbert West.

Junior Primer — Malcolm McCulloch, Donald Clark, Francis Mahoney. Earl A. Fairman, teacher

S. S. No. 7, Seymour.

Entrance— Walter Anderson, Mary Hoey, Owen Hoey Everet Parr Irene Tharby, Eileen Third.

Junior IV to Senior IV — Viola Parr, hon., Mae Sharpe hon., Jennie Sanders, pass.

Senior II to Junior IV — Billy Hoey, rec.

Senior II to Junior III — Thomas Hoey, hon., Bernard Hoey, hon., Frances Third, hon.

I to Junior II—Don Brown, hon.

Junior I to Senior I — Jean Reming, hon., Ivy Calberry, hon., Laura Third, hon., Berthe Brady, hon., Harold Parr, pass., Gordon Stellery, pass.

Primer to Junior I — Florence Rannie, hon., Muriel Stollery, hon.

S. S. No. 2, Cavan.

Report of Promotion Examinations at S. S. No. 2, Cavan:

Senior III to Junior IV — Cora Visee, 75 per cent., hon., Jean Shield 74 Doris Woodcock 64.

Junior III to Senior III—George Wilson 4.

Senior II to Junior III — Norma Fee 88, hon., Tom Best, 75, hon., David Lawson, 68, Helen Perritt, 63, Blanche Langton 62, Stephen Wilson 57, rec.

Junior II to Senior II — William Lawson 78, hon., Perla Handley, 71, Eddie Visee, rec. on year's work.

Junior I to Senior I — Russell Downer 70, Edwin Wilson 65, Keith Morden 61, Melbourn and Stanley Perritt, rec. on year's work.

Senior Primer to Junior I — Karl Fee 90, hon., Florence Lawson 61.

Junior Primer — Earle Wilson, Lois Windrim, Nellie Visee, Cameron Perritt. — M. I. McCamus.

S. S. NO. 10, METHUEN.

Entrance— Alvin Vansickle, Howard Cole, Clarence Sopha, Emerald McMillan.

Sr. III to Jr. IV—Robena Vanvolkenburg 76 p.c.

Jr. III to Sr. III— Beatrice Vanvolkenburg 76 p.c., Graham Vansickle 70 p.c.

Sr. II to Jr. III—Merrial Althouse 81 p.c., Doris Kelch 77 p.c., Edna McFarlin 70 p.c., Earl Vansickle 65 p.c.

Jr. II to Sr. II.—Fred Ellis 71 p.c., Dan Ellis 65 p.c., Grace Hallstone 64 p.c.

Jr. II—Edna Vansickle 72 p.c.

Jr. Pr.—Thelma Ellis.

Lena M. Buchanan, Teacher.

S.S. NO. 13, CAVAN

Jr. IV to Sr. IV—Douglas Carveth, 76.

Sr. III to Jr. IV—Louisa Widdis 60.

Jr. III to Sr. III—Gordon Widdis 80; Fred Brown, 79, Muriel Kennedy, 64; Laurance Coulter, 60.

II to Jr. III—Betty Carveth, 83; Willmot Widdis, 78.

I to II—Raymond Kennedy, 78; Clayton Thexton, 76.

I—Joyce Kennedy, Norman Hubbeard.

Jr. Pr.—Audrey Kennedy, Earl Hubbeard.

M. C. Wood, teacher.

SCHOOL REPORTS

Seymour Schools.

Campbellford, July 21. (By Examiner Staff Correspondent.) — The following are the reports for the S. Ss. Nos 3 and 7, Seymour, and 12 Seymour and Percy for the mid-summer examinations, in order of merit:

S. S. No. 12, Seymour and Percy.

Honors 75, pass 60.

Junior IV to Senior IV—Evelyn Brown 83, Hazel Waters 80 Margaret Braithwaite 78.

Senior III to Junior IV—Harold Rusaw 78.

Junior III to Senior III—Grace Lewis 83, George Brown 64.

Senior II to Junior III—Ruby Robinson 68.2, Thornton Waters 66, Herbert Rusaw 60.

Junior II to Senior II—Joy Rusaw, Elsie Tripp, Jean Lewis, Roy Bailey, Milton McConnell.

Senior I to Junior II—Kenneth Pickens, hon., Roy Brown hon., Earl Simpson, hon., Jean Braithwale, Arthur Brown, rec., Violet Dainard, rec.

First class—Jean Brown, Donald Dainard Ada Tripp, Mary Fisher, Helen Brown.

Senior Primer—Bruce McConnell, Verda Tripp.

Junior Primer — Gerald McDonald, Lloyd Robinson, Willie Lewis, Ruth Waters, Jean Dainard, Irene McGrayne.

S. S. No. 3, Seymour.

Fifth Class — Archie Clark, Gordon McCulloch, Jack Liberty, (all of whom tried the Departmental examinations at Campbellford.)

Junior IV to Senior IV — Vera Clark 74, Lillian Stanbury 69, Don. Free 64, Clarence Stanbury 63, Louva Cuttingdyke, (rec. conditionally.)

Junior III to Senior III — Max Free 71, Bill Liberty 69, Alec Nicholas 68, Stuart Orser 63.

Senior II to Junior III — Max Nicholas 72, Mary Mahoney 66, Chas Mahoney 65, Margaret McCulloch 61 (rec. spelling), Reta Mahoney 60.

Senior I to Junior II — Duffield Jones, Ralph Rutherford, Harry Wood, Frank Dunham, Alfred Dutton, Reginald Cutingdyke, Alec McCulloch.

Junior Primer to Senior Primer

CHLORINE'S GARDEN OF VERSUS

Little salty tear drops,
Little pressures of the hand,
May be good for heart balm
And pleasant tracks of land.
—Vanderbilt Masquerader.

"A lot you know about animals. Why, you don't even know what a lioness is."

"Hum, you can't catch me there. Lioness is no animal. Lioness is potatoes!"

—Arizona Kitty-Kat.

"So your son is learning the silk business, eh?"

"Yes, but so far he's only gotten as far as stockings."

Jill: So-oh! That's her sweetie?

Jack: Sure. He's her vice-commander!

—Arizona Kitty-Kat.

Out Kansas Way: That reminds me—I haven't paid the last instalment on our vacuum cleaner.

—Wabash Cavanan.

Australia will curtail its subsidies to air mail.

CROSS WORD PUZZLE NO. 1700 (Copyright, 1930, by the Bell Syndicate, Inc.)

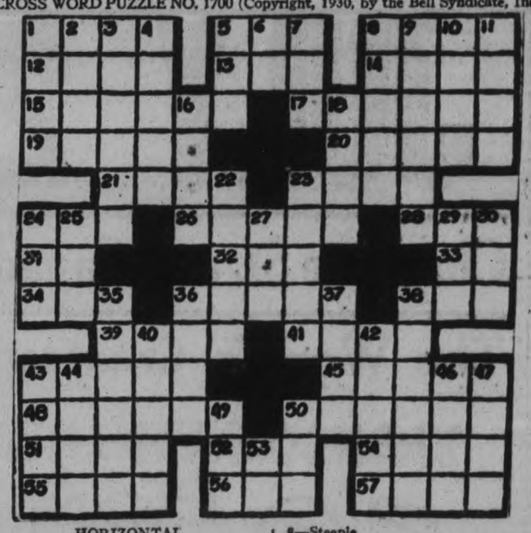

HORIZONTAL

1—Female voice.
5—Address of respect.
8—To pack.
12—To outdo.
13—A number.
14)—Small opening in skin.
15—Flogged.
17—First book.
19—German city.
20—To rub out.
21—Goddess of discord.
23—Units of measurement.
24—Chum.
26—Satan.
28—Loutish person.
31—Conjunction.
32—Tune.
33—Pronoun.
34—To spread for drying.
36—Releases.
38—To stitch.
39—Sacred bull.
41—Identical.
43—Trivial.
45—Celebrations.
48—Relatives.
50—Coleopterous insect.
51—Stalk.
52—In the past.
54—To try.
55—Possessive pronoun.
56—Domestic animal.
57—Observes.

VERTICAL

1—Capable.
2—Meadows.
3—Pendant ornament.
4—Not the same.
5—Turf.
6—Within.
7—Corded cloth.
8—Steeple.
9—A fruit.
10—Metalliferous rocks.
11—Part of "to be."
16—Girl's name.
18—Country dance.
22—Scorches.
23—Blazes.
24—Kitchen vessel.
25—Part of to be.
27—To contend.
29—Fear.
30—Not many.
35—One who steps to music.
36—Abrading implement.
37—Strong box.
38—Bench.
40—Parts of hands.
42—Encounters.
43—Low tree-like plant.
44—Poker stake.
46—Otherwise.
47—Groups of tennis games.
49—Mournful.
50—Swamp.
53—To depart.

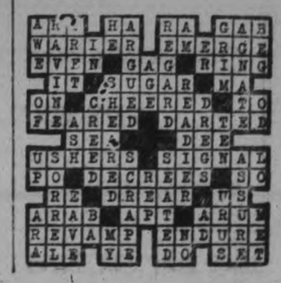

FINANCIAL and MINING REVIEWS

TO-DAY'S QUOTATIONS

Closing Figures on Principal Active Stocks

Grain — New York — Mine — Canadian

Toronto Stocks

Supplied by BIGGAR AND CRAWFORD Peterborough

Complete to 2.30 p.m., E.D.S.T.

	High	Low	Last
Bell Telephone	150½	149	149
Brazilian	39¾	39½	39¾
Brit. Amer. Oil	17½	17¼	17¼
Canada Cement	1[illegible]	—	—
Canada Brewing	7¼	—	—
Canada Dredge	33	—	—
Canada Paving	4	3½	3½
Can. Pacific Rly.	188	186	188
Can. Ind. Alcohol	20⅝	20¾	20½
Can. Vinegars	19½	—	—
City Dairy	58½	—	—
Cons. Smelters	205	200	205
Cockshutt Plow	15	—	15½
Distillers, Seagram	9½	—	—
Dom. Stores	20½	—	—
Durant Motors	5	—	—
Ford "A"	32¾	32½	32⅝
Inter. Nickel	25	24¾	25
Inter. Petroleum	19⅛	19	19⅛
Imperial Oil	20⅝	20¾	20½
Laura Secord	39½	....	....
Loblaw "A"	13½	13¼	13¼
Mont., L. H.&P.	58¾	....	....
Massey Harris	26	....	....
Page Hersey	91½	90	90
Photo Engravers	22B	..	..
Service Stations	42½	....	....
Standard Paving	21	20½	20½
Standard Steel	8	....	....
Supertest Petro	36½	....	....
Waterloo Mfg.	14	....	....
Walkers'	9⅝	9¼	9¼

New York Markets

Over BIGGAR & CRAWFORD Wire

Complete to 2.30 p.m., E.D.S.T.

	High.	Low.	Close
Alleghany Corp.	23⅜	22⅝	23
Allied Chem.	267	..	..
Amer. Can.	127⅜	126	127¼
Amer. Tel. & Tel.	216⅛	215	215
Anaconda Copper.	49⅜	49	49¼
Atchison	221⅜	219	219
Balt. & Ohio	106⅜	106¼	106⅛
Bendix	33	32½	32⅝
Bethlehem Steel	84¼	83⅝	84¼
Briggs	23½	22¾	23¼
Canada Dry	66½	66	66½
Canadian Pacific	187⅜	..	..
Chrysler	30¼	29⅝	29⅞
Col. Gas	64⅞	64⅛	64⅛
Col. Graph.	18⅝	18½	18⅝
Cons. Gas.	112¼	110⅜	111¼
Dupont	107¼	105⅜	106
Freeport Texas.	44¼	42½	43⅜
Gen. Electric	71⅜	70⅜	71½
Gen. Motors	44½	43⅝	43⅜
Gillette	76⅛	75½	75⅞
Gold Dust.	40⅝	40	40½
Houston Oil	87⅝	83⅜	86⅞
Hudson Motors	35	34⅜	34⅜
Hupmobile Mtrs.	15⅜	..	..
Int. Combustion	8⅛	7½	7½
Inter. Nickel	25⅛	24⅜	24⅜
Inter. Tel. & Tel.	47¼	47⅛	47⅛
Mont. Ward	36⅞	35½	35⅝
N.Y. Central	169	166	166
Pack. Motors	15¼	14⅜	15
Pan-Amer. B	59	..	..
Penns	76	75⅞	76
Rdio Corp.	42¼	41	41⅜
Radio K Orph	33⅛	32⅜	33⅛
Simmons Bed Co.	27¼	26	23
Sinclair Con. Oil	25	24½	25
South. Ra'l.	96	..	..
Stand. Brands	20⅞	20⅜	20⅞
St. Oil of N.J.	73⅛	72¼	73¼
Studebaker	32½	32	32
Texas Gulf	56⅜	..	..
Timken Roll. B.	65	..	..
United Corp.	34⅜	33⅝	33⅝
U.S. Steel	166¼	164¾	164¾
Vanadium Corp.	100¼	97	96½
Westinghouse	145	142½	144
Woolworth	57¾	57¼	57½
Yellow Cab	27⅜	26¾	27⅛

GRAIN ELEVATOR TO BE ENLARGED

Port Arthur Plant Increased By 3,500,000 Bushel Annex.

READY BY DECEMBER.

PORT ARTHUR, Ont., July 21 (C.P.). — To make their plant in Port Arthur one of the world's largest, most modern and fastest working terminal grain elevators, J. A. Richardson & Sons have closed a contract with Barnett-McQueen Construction Company for the building o fa storage annex to the Current River plant, of three and a half million bushels capacity.

Work will start immediately. It is expected the addition will be ready to receive late grain in November or early in December.

Cost of construction of th annex will be in the neighborhood of $750,000. The addition will give the plant total storage capacity of 7,000,000 bushels.

By the end of the present year, Port Arthur's grain elevator storage capacity will have been increased by nearly 6,000,000 bushels, and Port William's by something over 4,000,000

Egypt will have an agricultural bank.

Bennett Addressed Eighty Audiences

TORONTO, Ont., July 20 (By Thomas Green, C.P. Staff Correspondent).—Close to 12,000 miles have been traversed to date by Hon. R. B. Bennett in his Dominion-wide election tour. The campaign speeches of the Conservative chieftain, scheduled and unscheduled, total some 80-odd. This is the record of Mr. Bennett since his departure some six weeks ago to launch his campaign in the Winnipeg Amphitheatre on June 9.

FINANCIAL NEWS AND BRIEFS

A SPECIAL SERVICE TO THE EXAMINER

Wires from New York to Toronto this morning, while not exactly bearish, are very cautious in their advice and many lean to the view that the advance has reached the stage where the public will have to provide the motive power if the recovery is to be carried a great deal further. Professional operations are given credit for the length and breadth of the rise to date and few brokers see any increase in public participation. Under these circumstances it is po inted out that a technical readjustment is again due with the professionals tiring of bidding up prices and investors showing a disinclination to reach for stocks. Last week witnessed some change in sentiment toward the market, but this is attributed to a general realization that pessimism was over done rather than to any change in general conditions. One good thing about the present situation is that the market is in the hands of experienced traders who will guard against carrying the advance to extremes. This crowd plays both sides and at the first sign of the list getting out of bounds will switch their position and sell short, providing liquidation that will halt the advance and a sharp reaction of extreme will meet with short covering that should keep the list on a fairly even keel.

Activity Increases.

While the Toronto market is lacking in professional operations, and has gone ahead under the influence of New York and the impetus of investment buying, there has also been improvement in public participation here. Mid year dividend and interest payments were probably the heaviest on record and a portion of the funds disbursed in this manner found their way back into the list, creating a demand for well seasoned issues that has provided sufficient purchasing power to more than offset the fag ends of liquidation.

The committee of the Toronto Stock Exchange will probably take similar action to that of the Montreal Stock Exchange in demanding that companies wishing to list their securities in future must furnish the exchange with quarterly reports. It is impossible to make a ruling of this character reotractive as stocks listed at present were accepted under the old regulations, but unquestionably a number of Canadian executives will see the light and adopt this policy on their own. Before long investors in Canadian securities can feel assured that they will receive more up-to-date information and not have to wait until the close of the fiscal period. For all concerned the publication of periodical earnings throughout the year should work the advantage of all. Executives have already learned to their sorrow, that when the market goes down, the shareholders start to worry and write letters seeking the reason. Quite frequently the case has to do with conditions in the security markets and not with the company itself. Publication of quarterly figures will help do away with unnecessary worry on the part of investors and eliminate considerable correspondence. They will also help to stabilize the market for securities, create a demand for investment, tend to enlarge shareholders lists and when a company meets with difficulty in maintaining earnings sufficient to meet dividend requirements, prepare stockholders for the passing of the dividend, if necessary, and action of this kind will not come as a bolt from the blue so frequently. Issuing of quarterly statements will place the Canadian markets on a higher plan than ever before. Funds that are being diverted into American securities, for the sole reason that is much easier to keep informed, will be diverted into Canadian channels and local stocks will meet with much more favor in the eyes of investors outside the Dominion.

P. L. Annual Report.

The annual financial report of the International Proprietaries Limited, will make its appearance shortly and will cover the first full year's operations under the present control. The previous report was issued about six months after the change in ownership and more of a letter of a letter from President Harold F. Ritchie, than a profit and loss statement and balance sheet. In writing stockholders the president stated the directors confidently expected to pay a participating dividend on the class a stock which promise has since been fulfilled.

NO INTEREST ON MINING MARKET

Waite-Ackerman Gains Following Improved Grade and Tonnage Reports.

HOWEY ADVANCES.

TORONTO, Ont., July 21 (C.P.)—Interest was at a very low point on the mining market during the early period to-day.

Waite-Ackerman, which is reported to be showing improved grade and tonnage as a result of extensive development work carried out now that shipments have been curtailed, added another 5 to recent gains, selling at $2.15. Amulet and Arno showed small advances, but Nickel was off a point to $2 and Noranda and Hudson Bay held unchanged.

Howey gained another point to 43 on the strength of an important impending announcement, and San Antonia was up 3 to 23. Kirkland Lake Gold and Wright-Hargreaves dropped 3 each to 56, respectively; however, Teck Hughes was off 10 to $6.50 and Vipond lost 4 to $1.25. Oriole, which moved up suddenly Saturday, was down a couple to 44.

Ajax Oil displayed the only move in the oils with a gain of 2 to $1.68.

ACCIDENT CASE STARTS PROBE

Washington Sent Report of Quebec Youth Held on $5,000 Bond.

LAWS DIFFER.

MONTPELIER, Vermont, July 21.—Governor John W. Weeks said today he was unable to shed any additional light on the case of Lawrent Pontbriand, a resident of St. Hyacinthe, Quebec, who was arrested in Quebec in connection with an automobile accident and held in $5000 bonds. Owing to the international nature of the case Secretary of State Stinson requested information from the governor and Governor Weeks said he had forwarded to Washington a report of the accident and the laws involved.

Sharp differences between Quebec and Vermont laws dealing with motor vehicle accidents is expected to complicate disposition of the case.

OILS FIRM IN QUIET TRADING

No Improvement in Operations on Re-opening of Toronto Market To-day.

SOME ISSUES DROP POINT.

TORONTO, July 21. (C.P.) — There was no improvement in either sentiment or trading operations as the market on the Toronto Stock Exchange re-opened to-day.

Throughout the morning session prices dallied back and forth with most of the more prominent stocks easing from the level at which they had left off last week. Only a limited number of issues put in an appearance at all and many of these recorded only a single transaction. This but proves that the public, if buying, is doing so in small lots and for the long pull rather than with a view to immediate turnover and reward.

Brazilian, Bell Telephone, and Ford of Canada lost less than a point; International Nickel got down under 2 to show a loss of approximately one point, and Page-Hersey tubes at 90 was off more than 1. The oils were quiet and firm. A number of stocks including OPR old Massey-Harrs, Gypsum, Canadian Dredge, Service Stations were unchanged. Standard Paying gained a point to 21.

Lucien Giguere, secretary of the Quebec Liquor Commission, Mrs. Giguere and Master Giguere figure in the party of prominent French-Canadians who are taking the trip to Europe in connection with the canonization in Rome, of the Jesuit Martyrs killed by the Iroquois in the XVIIth centrury.

YOUR INVESTMENTS

by R. M. DIXON, B.A. District Representative of BICKLE, CLARKE & CO., LTD. 330 Bay Street Toronto INVESTMENT SECURITIES

ARTICLE LXXIV

Q.—What are the facts to be considered and the steps to be taken by a firm before making a bid on municipal bonds?

A.—Before making a bid on a municipal issue several important points must be considered. The total assessment of the municipality and a comparison of this with its funded debt is most important. The people should not be overburdened with taxes. The size of the municipality is important. Does it provide a sinking fund to meet its indebtedness? The financial standing of the municipality must be considered, and the length of time since it has defaulted interest charges (if at all). The character of the population is important especially of those administering office. They should not be dependent upon one industry but upon several prosperous and firmly-rooted ones. The resources of the district, its growth and future outlook in general is important. The population should preferably be made up of honest, peace-loving, ambitious people.

Before making a bid the firm must decide at what price the bonds will sell. Will they entail much expense and what will the profit be? What are the market conditions for selling more municipals, and will the salesmen be able to sell them? The selling price of other similar municipals must be considered in determining the bid.

The firm should also inquire what other firms are bidding for the bonds and if they are usually conservative bidders or not. The firm should not bid in round figures but preferably their bid should entail figures to the second or third decimal place.

Proposals of sales of new issues are listed in the best financial papers. We will assume that these were subscribed for and the above conditions carefully considered. The treasurer of the municipality should be required to furnish any of the above details that were not already obtainable. The bid is then made and usually a certified cheque surrendered at the same time. The bidder is prepared to name his bid price and the yield basis upon which he will purchase the issue. He should have a certain lee-way and be able to exercise his own judgment. He must also be prepared to state the smallest number of bonds he will take. It should also be understood whether the price quoted included the price of printing the bonds or not. And lastly, the beings in being bid for and accepted, are subject to the legal opinion of the firm's lawyers.

Another point is this: The investment house must decide whether or not to invite other houses to participate.

50 SANDWICH RESIDENTS TO BE ALLOWED TO VOTE

OTTAWA, Ont., July 21.—(CP) — If all canndidates be agreeable, the 50 or more residents of Sandwich whose names were left off the voters list through error will be issued certificates enabling them to use their franchise on election day, Jule Nestoguay said today. He had received official notification of the situation from Damien Gourd, returning officer for Essex West and will communicate with him shortly.

INJURED LAD DIES

OWEN SOUND, Ont., July 21 (C.P.) —John Irwin Wilkie, 13, died in the Owen Sound General and Marine Hospital to-day as the result of being hit by a motor car Sunday night driven by W. S. Blythe. An inquest will be held.

LIST ADVANCE IS INTERRUPTED

Break-up in Ranks of Bull Forces Cause of Market Decline.

CALL MONEY PLENTIFUL.

NEW YORK, N.Y., July 21 (C.P.).—Mutiny in the ranks of the bull forces threw sharp prices into retreat in today's stock market, interrupting the irregular advance of the past four weeks.

There was little change in the money market, call loans were again at 2 per cent. officially, but were reported at only 1⅛ in the outside market, against 1¼ Friday, when eagerness to employ funds over the week-end resulted in an unusual surplus of offerings. Other monetary accommodations were steady.

Several issues rallied by early afternoon, as the market turned extremely dull and selling appeared to have been completed. Losses of 2 points recorded during the morning in such issues as U.S. Steel, American Telephone and American Can, were partially regained. Such pool favorites as Vanadium and Worthington Pump recovered early losses and recorded moderate gains. There was heavy trading in Briggs, as sponsors of the market in this issue endeavored to move it on the basis of its favorable earnings statement published.

GIRL DROWNS IN TRENT PLAYING WITH TINY BOAT

BELLEVILLE, Ont., July 21.—Mary Ellen Whitton daughter of Mr. and Mrs. N. Whitton, Brighton was drowned in the Trent Canal at Frankford late last night. She was playing with a toy boat. The string broke and in reaching for the boat, fell in.

A playmate Jean Revol ran to the party of picnickers crying for help. One of the party dove in but the body was not recovered until three hours afterwards.

Dr. Farley was called and Coroner Dr. M. B. Crowe decided an inquest unnecessary.

CORNWALL GIRL KILLED.

CORNWALL, July 21 (C.P.). — When she was struck by a passing motorist, Miss Lillian K. Moss, of Ottawa, one of Hon. James Malcolm's private secretaries, was almost instantly killed in front of her home on Saturday. She had just arrived home to commence a two weeks' vacation. The car which struck her was driven by William Swinbarton of Outremont, Quebec. He was not held by the police, after investigation.

HAS ARM TAKEN OFF.

ST. CATHARINES, Ont., July 21 (C.P.)—While driving last night with his left arm hanging out of the car window Rodney Lalme of 199 St. James street, Buffalo, had the arm practically torn off when he was sideswiped by a car proceeding in a westerly direction, which has not yet been identified.

The arm was amputated.

DANCE COMMITTEE PLEASE NOTE

"Who's that girl?"
"Which one?"
"The one in white."
"Oh, that one."
"No, no, the other one down in the corner. Don't point."
"No, don't cut in on her. That's the wrong girl."

To eliminate all this confusion we suggest that the girls be tagged with numbers on their backs, like football players. A stag who wishes to cut in or cut a girl can simply call out his number and then dance.

The system goes something like this:

"Dance with number thirty-nine Bob, she's my girl."

"Keep away from number six; they'll try to stick you with her."

—Brown Jug.

"So the bootblack's vision bothers him?"

"Yes, he's always seeing spats before his eyes."

The Young Man: May I ask you, sir, if you think that your daughter would make a suitable wife?

Lawyer McNab: No, sir, I don't think she would. Five dollars, please.

—Lafayette Lyre.

Artist: Yes, sir, I paint a picture in a day and a half, and think nothing of it.

Critic (dryly): Neither do I.

—Colorado Dodo.

"Your coffee is on the table, sir, and the Rolls is outside."

—Dartmouth Jack O'Lantern.

RUBBER STAMPS
RUBBER STAMPS OF ALL KINDS. Leave you order with The Examiner. If you can't call, phone 1600.
6925-tfd

FIND BODY AFTER THREE-DAY HUNT

Chicago Youth Drowns While Canoeing on Mountain Lake.

PLANE USED IN SEARCH.

SUDBURY, Ont., July 21.—(C.P.)—After a search of three days the body of Carlisle McHarg, aged 22, son of the President of the Rose Manufacturing Company of Chicago, has been recovered from the waters of Mountain Lake.

The young man came north last Monday to spend the summer at the lake, where his father is building a summer home. On Tuesday last he started on a canoe trip and failed to return. Workmen employed by his father started a search, and when this proved fruitless a call was sent to Espanola, where the Ontario government maintains a group of planes for forestry patrol work. One of the machines was despatched to the locality to conduct a search. In addition Chief of Police Maroney of Espanola and nine experienced bushmen joined the search.

60-TON WHALE IS ON EXHIBIT

(Continued from Page 1)

to man—were shot into the whal's carcass. It took 10 morticians two full weeks to complete the emba'ming operations. The formaldehyde, which is still injected daily, is gradually petrifying the specimen, turning it from a deep walnut to a black color.

Theodore Fleury, captain of the expedition which secured the present specimen, accompanies the exhibit. The demand for whales for exhibition and scientific purposes is still quite large, he declares. He obtained no fewer than five whales on the same trip on which he secured the one he has brought to Peterborough.

The whale used to represent "Mobey Dick' in John Barrymore's film. "The Sea Beast," was secured by Captain Fleury.

In July and August, according to Captain Fleury, the whale is especially easy to kill, as he undergoes a sickness during that time which brings him in the vicinity of rocks and ships in his search for a hard surface on which to rub his huge body to scrape off it the countless barnacles with which a year's cruising has encrusted it. That is the reason for the numerous stories current from travellers at this time of year to the effect that whales have been killed by "assaulting" the armor-plated hulls of modern liners.

Time was, says Captain Fleury, when a flick of a whale's giant tail would bretak a whaling-ship's boat like a match-box, or a change from one of the angered monsters would tear a gaping hole in the side of the whaling-ship herself. But the whale hasn't much chance to-day.

Six tons of entrails were extracted from the present specimen and sold to be manufactured into a high-grade fertilizer. The heart alone weighed 225 pounds. The 1,500-pound tongue was cut out because of the vast commercial value of its 90 per cent. oil.

Oil Used In Perfume.

The oil of the tongue is sold to perfume manufacturers to be used in the making of perfumes, soaps and cosmetics. Girls who use highly-scented toilet preparations might give a thought to the whale's tongue, according to the Captain.

Jonah wasn't swallowed by a California gray whale, anyway, as the present specimen's narrow gorge testifies. It is no larger than a man's fist in diameter. But if the whale can only eat sardines and other little fish, he makes up for his restricted diet by devouring a ton and a half of them at one meal.

The present specimen was first put on exhibition at Los Angeles — on Broadway, right opposite the United Artists' Theatre—last Thanksgiving, and remained there for 7 weeks. It has since toured the U.S., and is now leased to a Toronto firm, which kept it on exhibition in that city for four weeks. It comes here from exhibitions in Hamilton, Kitchener and Brantford. On Wednesday night it goes to Belleville.

Despite the hot weather and humidity, no flies will be found at the monster's tank. The formaldehyde, according to Captain Fleury, keeps them away.

TWO DIE IN CRASH ON QUEBEC ROAD

Seven Others Badly Injured, and May Not Recover.

AT HOTEL DIEU HOSPITAL.

CHICOUTIMI, Que., July 21 (C.P.) —Two persons were killed and seven others were seriously injured when two automobiles collided near here over the week-end. The dead are Rene Backleur, 15, and Emile Jarjour, 50, of Keogami, Que.

The injured were in the Hotel Dieu Hospital here to-day. Attending physicians said they were in a critical condition and may not recover. All were residents of Grand Bale and Kenogami.

ADVERTISE IN THE EXAMINER

False Pretences

TO E. A. PECK, ESQ.

H. G. Fester, Member of the Minimum Wage Board in the Ferguson Government, has been repudiated by the District Labour Council, as false to Labour interests.

Mr. Peck has brought Fester to Peterborough to speak as a Labour man, when, as a matter of fact, he is a renegade and an imposter.

Mr. Peck should not try to fool organized Labour by presenting a faker, like Fester, who has been repudiated by Labour organization.

When a candidate seeks re-election, it is his duty to tell the electors what he has done.

Will you tell the people what you have done for West Peterborough for the $36,000.00 indemnity you have received? What contracts have you obtained for the factories? How many times have you appeared before the Pension Board for returned men, and have you ever appeared before the Appeal Board for a single ex-service man?

G. N. GORDON.

RUTH M. TREACY DIES IN WINDSOR

19 Year Old Girl Was Prominent in Affairs of Girl Guides.

EDUCATED IN PETERBORO.

WINDSOR, July 21. — Miss Ruth Treacy, 19 years old, of 921 Church street died Friday night in Hotel Dieu folowing an acute attack of endocarditis. She had been suffering heart trouble since April and had gone to the hospital for treatment. Her condition was not regarded as critical at any time and her sudden death was quite unexpected.

Miss Treacy was born in Toledo, Ohio, the daughter of Mrs. Katharine M. Treacy, of Windsor and the late Lorenz B. Treacy, of Brantford., She is survived by her mother and one sister, Katherine E. Miss Treacy lived for a number of years in Peterborough, where she received her early education in St. Mary's Convent. She came to Windsor nine years ago where her studies were continued at St. Alphonsus School and the Windsor Collegiate where she was known as a pupil of exceptional brilliance. She had completed her second year at the University of Toronto where she was in residence at the Loretto Abbey College and was last year president of her class.

Both in Windsor and Toronto Miss Treacy played a prominent part in Girl Guide activities. While here she was identified with Companies 3 and 12.

Funeral services were held to-day at 9 a.m. in St. Alphonsus Church, with interment in St. Alphonsus Cemetery.

MANX WANTS TAILLESS CATS.

Worried over losing a distinction peculiar to itself the Isle of Man has started a campaign to restore tailless cats to the island. Champions of the new cause declare that felines there are developing fine bushy tails instead of stumps that have made Manx cats and the Isle of Man famous. T. S. Atkinson, veterinary inspector of the island, says that it is difficult to find a real Manx cat, and sees a real danger of the breed dying out altogether. The Manx Board of Agriculture has voted to encourage the raising of bob-tailed cats by offering attractive prizes for them at shows.

NEW FARTHEST NORTH CHURCH.

At Thule, Greenland, is being built the most northerly church in the world. A Danish steamer which transported sections of the building, a manse and a store from Denmark to Thule recently arrived at Aberdeen, Scotland, and its captain reported that work was progressing when he left Thule. The minister is supervising the construction work. He must shoot and fish for his food, and to show his ability he shot a seal from the steamer, retrieved it in a small boat, then skinned and cooked it for the crew. Thule is the most northerly inhabited part of the icebound coast of Greenland in the Artic Circle.

BURNHAM SPEAKS AT ST. CATHARINES

Ferguson is Out to Offset Influence of Bennett Speaker Says.

ST. CATHARINES, July 21.—That Premier Ferguson, than whom there is no truer Briton, has considered it his duty to go out in the present election campaign to defend Great Britain, and try to offset the influence of Mr. Bennett's utterances, was the contention of Captain J. H. Burnham, former Conservative M.P., addressing a meeting Saturday night in the Collegiate Hall in the interests of Mrs. F. S. Greenwood, Liberal candidate opposing Hon. J. D. Chaplin. Mr. Burnham said he was proud to be able to do something to help send Mrs. Greenwood to Parliament, because more women are needed there, their advice often being required in the House of Commons. He said the present election in Canada involved a very serious question from the patriotic as well as the business standpoint. There is not a business in Canada which is not affected by the Government, which controls the tariff.

"It is foolish to dismiss the question as of no importance as to who is to represent us," said Mr. Burnham. He added that it would be the stupidest thing in the world for Canada to break any ties with Britain, as Mr. Bennett, Leader of the Opposition, appeared to be trying to do. Premier Ferguson, he believed, was as good a Briton as could be found. "He is out speaking in the defence of the British Empire because Mr. Bennett seems to be trying to destroy it," the speaker said.

"I can simply say as a Conservative that we are faced with the alternative set by Mr. Bennett of either sticking to party and leaving the Empire or leaving the party and sticking to the Empire."

Concluding, Mr. Burnham predicted that Mr. Bennett would lose 15 of his present seats.

J. J. Duffus of Peterborough also spoke in support of Mrs. Greenwood.

INVESTING BY MAIL HAS ADVANTAGES

INVESTING by mail is prompt, simple and dependable. For many people it is the most convenient and satisfactory method of attending to investments.

We assist investors by mail by analysing their needs, submitting opinions and providing constant information regarding any securities in which they may be interested.

If you will write us, we shall be glad to explain further details of investing by mail and to send you our monthly booklet—"Investments". Our Investment Record Form is also available on request.

DOMINION SECURITIES CORPORATION LIMITED
TORONTO MONTREAL WINNIPEG VANCOUVER NEW YORK LONDON, ENG.
26 King Street East, Toronto

Opening Hour Special
Children's Pantie Dresses
50c
Smart little Dresses for the child 3 to 5 years. Plain shade broadcloth or colorful printed materials with contrasting trim. Several styles, good assortment Day, each 50c
—5c to $1 Section.

9 o'Clock Rush Special
Colored Glass Salad Plates
3 for $1
Lovely quality clear rose and green Plates, octagon shape, good size. Specially priced. Shop early, Dollar Day.
—Basement, C.D.S.

THE CANADIAN DEPARTMENT STORES LIMITED

TELEPHONE 3000 Cash Prices Ought to Be, Have to Be, and ARE Less Than Regularly Available on Credit GEORGE ST., PETERBOROUGH

ALL DAY TUESDAY AND WEDNESDAY MORNING!

$1 DOLLAR DAY $1

Tuesday Promises to Be the Greatest Dollar Day in Our History

Once again the famous money-saving event comes to the C.D.S., and with such a magnificent list of economies, we are confident all Dollar Day records will be broken. The offerings, of which every department contributes a generous share, are so favorable that we strongly advise early shopping. Read each item! See the windows! It's Dollar Day at the C.D.S. on Tuesday! Come early and often! Look for the Dollar Day tickets on goods not advertised. Each ticket means a saving.

Opening Hour Special
Hemstitched Sheets
Size 58 x 85
Each 75c
Come sharp at 9 o'clock for your supply of Sheets at this low price. Undoubtedly the best value of the year. Just 200 sheets only. Limit of 2 pair. Tuesday, Dollar Day, each.....75c
—2nd Floor, C.D.S.

9 o'Clock Rush Special
Clearance of Shoes
25c
18 pairs of Women's Shoes in strap and tie models. Broken sizes. Dollar Day, Pair 25c
—Main Floor, C.D.S.

Outsize Voile Frocks
Extra Special $2
Good styles, splendid quality material, printed designs, navy and sand, black and white, etc. These are in all the outsizes, 45 to 51. Tuesday, Dollar Day, each $2
—3rd Floor, C.D.S.

Summer Dresses for Misses
$5
At this low price and such a selection of light shades you will buy more than one frock. Sleeveless styles. Smartly made of good quality silks, etc. Sizes in the lot, 14 to 20. Be sure and come at 9 o'clock. Tuesday, Dollar Day, Each $5
—3rd Floor, C.D.S.

Clearance of Women's Coats
$5 and $10
Every Coat in the store will be sold to-morrow at a great reduction. Grouped in two lots. Broken lots of higher - priced garments. Choice of black and tweeds. Come early; your size may be here. Tuesday, Dollar Day, Each.....$5 and $10
—3rd Floor, C.D.S.

EXTRA SPECIAL!
Women's Hooverette Frocks
Each $1
Crisp Hooverette frocks of cool, cotton prints and cotton piques. Four styles as illustrated in gay, fast colors, floral motifs and polka dots. Some trimmed with organdie, others with contrasting piping. Sleeveless and short sleeve styles. All sizes in the lot. Exceptional for Dollar Day, garment, $1.
—Third Floor, C.D.S.

Outstanding Blanket Value
Pair $7
Just 12 pairs of these extra good quality All Wool Blankets. All white with pink or blue borders, whipped single and for full double size beds. A great saving in buying your blankets now. Tuesday, Dollar Day, per Pair.....$7
—Second Floor, C.D.S.

Chinese and Italian Luncheon Sets
Per Set $3
Choice selection of beautiful designs on fine quality oyster linen; cloth 36 x 36, and 4 napkins. Would make an exceptionally fine gift. Tuesday, Dollar Day, per Set.....$3
—2nd Floor, C.D.S.

200 Heavy Bath Towels
2 for $1
A special shipment of high quality Bath Towels, a selection of ten or more beautiful colors and patterns. All sizes. Many manufacturers' samples. See window display. Tuesday, Dollar Day .....2 for $1
—2nd Floor, C.D.S

Summer Tweeds, Smart Suits at $8
$8
Greatly reduced. Made of smart tweed in three-piece style. Well tailored. Comes with blouse to match of good quality crepe Sizes in the lot. 16 to 40. Tuesday, Dollar Day $8
—Third Floor, C.D.S.

Summer Millinery
Smart assortment of this season's Summer Hats, including straws and fancy braids. Brimmed and off-the-face models, for women and misses. A splendid assortment of pastel, solid shades and white. Shop sharp at 9 and share the exceptional values. Dollar Day, each..... $1
—3rd Floor, C.D.S.

Printed Cotton Batiste
Special, 4 Yards $1
Small floral and dotted batiste. A good range of tubfast summer shades. 36 inches wide. Extra special value. Dollar Day .....4 Yards $1
—2nd Floor, C.D.S.

Dollar Day Values in Silks, Crepes, Satins Georgettes and Crepe-de-Chine
Sharp at 9 o'clock we uncover a quantity of these beautiful materials. A good range of shades, but not all in each fabric. Ideal for summer and fall frocks. 38 inches wide. Tuesday, Dollar Day, per yard..... $1
—2nd Floor, C.D.S.

White Silk Frocks for Girls,
Special $2
Smart for summer wear. Styled with long sleeves, collar and collarless. An ideal frock for warmer days. Sizes 8 to 12. Formerly 2.95. Tuesday, Dollar Day..... $2
—Third Floor, C.D.S.

Fine Voile Dresses
Smartly trimmed with lace; extra fine quality English Voile; white only. Sizes 6 months, 1 and 2 years. Tuesday, Dollar Day, Each $1
—2nd Floor, C.D.S.

Coolie Coats
Regularly 2.95
Each $2
You will buy more than one of these smart Coolie Coats, featuring the new Oriental designs. Made of wool challis. Would make an ideal gift. Tuesday, Dollar Day, each..... $2
Third Floor, C.D.S.

Smart Crepe-de-Chine Skirts
For little girls of 2 to 6 years. Smart Pleated Skirts in blue, maize and sand shades, on white camisole top. Usually sold at 1.50. Tuesday, Dollar Day, Each $1
—2nd Floor, C.D.S.

Exceptional Dress Value,
$15
A choice selection from a group of high grade Frocks. Crepes, Georgettes, etc. Plain and printed, in this season's smart styles. Sizes in the group 14 to 40. Tuesday, Dollar Day, Each..... $15
—Third Floor, C.D.S.

Broadcloth Suits
An outstanding value; styled with fancy top and plain pants, short sleeve, button on waist. Good shades. In sizes 2 to 6 years. Tuesday, Dollar Day, per Suit..... $1
—2nd Floor, C.D.S.

Large Square Pouch Purses
Regularly 2.29
No Phone Orders. No C.O.D.'s
Just 10 only, and one to each of the first 10 customers. Styled with nickel frame, square opening, rayon lined, with chain. Tuesday, Dollar Day, each..... $1

75 Pairs Silk Gloves, Formerly 1.50
Smart and attractive fancy turn-down cuffs and fancy buckle trim Silk Gloves. All this season's shades, and including black with white trim. Tuesday, Dollar Day, pair.. $1

Spanish Shawls, 2 Only, Regularly 15.95
Each $10
Beautiful heavy All Silk Crepe-de-Chine. Smartly embroidered in self colors, featuring a deep silk fringe. Just two only at this price. Dollar Day, each $10
—Main Floor, C.D.S.

Early Special
All Linen Towels
4 for $1
Fine linen huckaback, good quality damask. Both featuring fast color fancy borders. Some hemmed and others hemstitched. Size about 18 x 36 inches. Tuesday, Dollar Day.....4 for $1
—2nd Floor, C.D.S.

Green Striped Bedspreads
Opening Special
Just a limited number. No phone orders. Full double bed size. Come early. Tuesday, Dollar Day, Each $1
—2nd Floor, C.D.S.

Notions at Lower Prices
Sponge Kneeling Pads...4 for $1
Baby Rubber Pants.....4 for $1
Chintz Garment Bags, each....$1
Chintz-covered Chair Pads .....4 for $1
Chintz Laudry Bags.....2 for $1
Chinese Umbrellas, imperfect.....4 for $1
—Main Floor, C.D.S

Opening Hour Special
Luncheon Sets
2 Sets $1
Limit of 2 Sets
At this price we cannot take phone orders or C.O.D.'s, but be here sharp at 9 o'clock. All Linen with colored border, 36" x 36" Cloth and 4 Napkins to match. Tuesday, Dollar Day, Half Price.....2 Sets $1

Washable and Tubable Prints
3 Yards $1
You will buy many dress lengths of this beautiful print when you see the quality. All fast color. Choice of many designs. 32 and 36 inches wide. Tuesday, Dollar Day..3 Yards $1
—2nd Floor, C.D.S.

Vacuum Bottles
2 for $1
Keep your drink hot or cold. A very handy utensil at camp or cottage. Dollar Day....2 for $1
—Main Floor, C.D.S.

Pongee Silk
3 Yards $1
For dresses and men's shirts, for curtains and drapes. In the natural shade, 33 inches wide. Tuesday Dollar Day..3 Yards $1

Colored Border Tablecloths, 52 x 52
Each 75c
Just 50 only. Remarkable value. Come early and be a fortunate buyer. All linen with fast colored borders. Note the size and low price. Tuesday, Dollar Day, each..... 75c
—2nd Floor, C.D.S.

Linen Serviettes
8 for $1
Made of oyster linen, with borders of rose, peach and green, showing the popular lazy-daisy pattern for embroidering. Size 12 x 12 inches. Dollar Day, Tuesday,.....8 for $1
—Main Floor, C.D.S.

Hand-Painted Scarfs and Cushions
2 only, beautiful hand-painted Panels, green and black background with neat metallic trim, showing an effective pattern. Usually sold at $15. Dollar Day, each..... $5

2 only, fancy hand painted Cushions; one with a Masonic emblem in royal blue. Exceptional value. At a great reduction to clear. Formerly 3.98. Dollar Day, each..... $1

2 only hand painted Scarfs, in lovely quality pink georgette; smart and very attractive. Would make an ideal gift. Usually sold at 4.95. Tuesday, Dollar Day, each..... $2
—Main Floor, C.D.S.

For Baby
Everything for the Wee Tots at Remarkable Savings
Leatherette Bootees. Reg. 1.35 to 1.50. Dollar Day $1
Baby's Wool Bootees. Reg. 98c to 1.25. Dollar Day.....50c
Infants' Quilted Kimonas. Reg. 1.59 to 1.95. Dollar Day.....$1¼
Baby Announcement Cards. Reg. per dozen $1. Dollar Day.....50c
Carriage Strap and Clips. Reg. 98c. Dollar Day 50c
Infants' Bibs. Reg. 25. Dollar Day.....5 for 50c
Infants' Wool Set. Reg. 1.98. Dollar Day.....$1½
Infants' Silk Dresses. Reg. 2.95 Dollar Day $2
—2nd Floor, C.D.S.

Opening Hour Special
Tea Towels
8 for $1
All Linen Towels, plain centre with fast colored borders. An ideal Towel for everyday use. Stamped in assorted designs, generous size. Tuesday, Dollar Day.....8 for $1
—Main Floor, C.D.S

A Real Souvenir of Peterborough
Alarm Clocks
Regularly 1.50
Special $1
Guaranteed for one year. Good timekeeper, showing the view of the Peterboro' Lift Locks on dial. Dollar Day, each $1
—Main Floor, C.D.S.

Buy and Save
Women's Thread Silk Hose
Reinforced with Rayon
2 pair $1
Fashioned to fit; silk to the hem. Beautiful range of shades and sizes. Dollar Day.....2 Pairs for $1
—Main Floor, C.D.S.

Dollar Day Hose Value!

No Phone Orders, No C.O.D.'s, No Reserve
Full Fashioned Thread Silk Chiffon Hose, Per Pair
$1
At this price you will buy many pairs. ALL PERFECTS. Chiffon to the top; also Service Weight Silk to the hem, with square and panel heel. Good sizes. Good shades. Good quality. Good value. Not all sizes in each color. Be sure and come sharp at 9 o'clock. Dollar Day, per Pair..... $1
—Main Floor, C.D.S.

Children's Fine Hose
Silk and Lisle
4 Pair $1
Splendid quality; some mercerized Short Socks with rolled tops in the lot. Good assortment of colors, in sizes 5 to 9½. Dollar Day,.....4 Pairs $1
—Main Floor, C.D.S.

Iced Refreshment Sets
No Phone Orders. No C.O.D.'s
Sharp at 9 o'clock 100 of these beautiful 8-piece Clear Green Glass Sets will go on sale. 6 tall Tumblers in unique shapes and a covered Pitcher. The value is outstanding, the quantity limited. Shop when the doors open. Dollar Day, Set..... $1
—Basement C.D.S.

Mixing Bowls and Spoons
A set of 5 graduated size blue and white Mixing Bowls and 5 wooden spoons for mixing. A wonderful saving offered on everyday items, so useful. Shop at 9 o'clock, the quantity is limited. Dollar Day, Set complete..... $1
—Basement C.D.S.

Extra Special, Tuesday
40 Pairs Women's Shoes
A variety of styles in black and brown Patent and Kid Shoes. Broken sizes and makes. Low, cuban and high heel models. Be here sharp at 9 o'clock. Dollar Day, pair..... $1
—Main Floor, C.D.S

200 Rayon Silk Bloomers and Vests
2 for $1
At Half Price, you will surely be here at 9 o'clock. Choice of extra high quality garments; many two-tone combination effects. Smartly tailored with applique designs on knee. See windows. Come in and look them over. Good sizes and colors. —Second Floor, C.D.S.

Extra Special
Colored and Crystal Glass Sherbets
3 for $1
Very fine green etched and clear Crystal Sherbets; tall style. Exceptionally outstanding for Tuesday.....3 for $1
Plates to match.....4 for $1

Fancy Pieces of Fine China
2 for $1
Useful pieces for the home or cottage. Neat painted design in good colors. Included are Vases, Baskets, Spoon Trays, Bon Bon Dishes and Celery Trays. Extra Special, Dollar Day

White and Gold Dinnerware Greatly Reduced
Large size Dinner Plates.....5 for $1
Bread and Butter Plates.....6 for $1
Soup Plates.....6 for $1
Cereal Dishes .....7 for $1
Fruit Nappies.....12 for $1
—Basement C.D.S.

Hand-Made Belgian Gowns
2 for $1
Clearing a quantity of 30 only at this low price, splendid quality, shades of white peach and pink. All embroidered and appliqued in smart designs. Medium size. Tuesday Dollar Day 2 for $1
—2nd Floor, C.D.S.

Outstanding Savings
Clearance of Framed Pictures
5c to 39c
Selling at a remarkably low price. Beautifully framed and finished. Choice of landscape scenes, studies, English garden and cottage scenes, etc. Assorted styles and finishes. Extra special value. Dollar Day 5c to 39c
—2nd Floor, C.D.S., Hfgs. Bldg.

Two Flannelette Values
36-inch All White Flannelette. Buy now for Fall and save. Splendid quality
5 Yards $1
27-inch Striped Flannelette for men's, women's and children's wear. All colors. Tuesday Dollar Day
10 Yards $1

Boys' Overalls
4 for $1
Clearing the balance of Khaki and Navy Drill Overalls; styled with strap shoulder; smartly red trimmed. Sizes 2 to 6 years. Tuesday, Dollar Day.....4 for $1
—2nd Floor, C.D.S.

Cushions for the Cottage
2 for $1
Bright chintz and rubberized Cushions. Choice of various shapes, such as round and octagon style. Good sizes. Dollar Day.....2 for $1
—Main Floor, C.D.S.

Early Special
Boys' Wash Play Suits
2 for $1
Just a small quantity for early shoppers. Assorted designs and colors. Sizes in the lot 2 to 6 years. Tuesday, Dollar Day .....2 for $1
—2nd Floor, C.D.S.

21 Hoover Aprons
2 for $1
9 o'Clock Special
Plain white and white with green trim, plain green and blue with chintz trim. Sizes in the lot 36 to 40 only. Tuesday Dollar Day.....2 for $1
—2nd Floor, C.D.S.

Specials in the Hardware Section
White Enamel Pails, good useful size. Dollar Day, each..$1
Serving Trays with glass base, nickel handle. Good size, each $1
Kitchen and Bathroom Mirrors, splendid value, each.....$1
Blue Granite Tea Kettle, first quality, each.....$1
S.O.S. Magic Cleaner for pots and pans....5 Packages for $1
Tuesday Dollar Day
—Basement C.D.S.

High Grade Lingerie
130 Pieces, Regularly 1.39 to 1.75
Wonderful value. Beautiful quality of rayon. Choice of lace trimmed gowns, tailored Combinations, lace steppins and brassiere sets. All sizes and colors. An outstanding value for early shoppers. Tuesday, Dollar Day, each.. $1
—Second Floor, C.D.S.

Extraordinary Value
Side Fastening Corselettes
Well made of strong pink brocade. Boned across diaphragm for added support. Elastic insert at side, 4 hose supporters. Sizes in the lot 30 to 42. Dollar Day Special, each $1

Rayon Pyjama Ensemble, 36 Sets $1.50 Per Set
Undoubtedly one of the best values offered. Be early and secure one or more of these Sets. Tailored style, in two shades of black and red, black and green, sand and coral. Medium sizes only. Come sharp at 9 o'clock. Tuesday, Dollar Day, Per Set 1.50
—2nd Floor, C.D.S.

THE CANADIAN DEPARTMENT STORES LIMITED

THE CANADIAN DEPARTMENT STORES LIMITED

TELEPHONE 3000 Save by Shopping the "Cash Price" Way GEORGE ST., PETERBOROUGH

Extra Dollar Day Values!

Extraordinary Value

Axminster Scatter Mats, Greatly Reduced

Attractive living-room and dining-room Mats, size 54 x 27 inches. Bordered patterns in conventional and floral patterns. Ordinarily selling at 4.50. Note the exceptional savings. Be here sharp at 9 o'clock. Dollar Day, special, each $3

—2nd Floor, C.D.S., Hfgs. Bldg.

Opening Hour Special

Smyrna Wool Rugs

No Phone Orders—No C.O.D.'s

All-Wool Rugs in assorted patterns, reversible. Good shades and designs, suitable for bathroom or bedroom. Exceptionally outstanding. Don't miss this special value. Size 30 x 60 inches. Dollar Day, special, each $4

—2nd Floor, C.D.S., Hfgs. Bldg.

Outstanding Dollar Day Feature

$60 **3-Pc. Chesterfield Suite** $60

Marshall Spring Construction—Complete

A rare opportunity to purchase a well designed Suite that is strongly constructed and well finished. Full size Chesterfield, Wing and Arm Chairs. Jacquard and French damask covering. Bow back and serpentine front Chesterfield. A remarkable buy for the thrifty and economical homemaker.

—2nd Floor, C.D.S., Hfgs. Bldg.

Extra Special

Varnish and Oil Stains

2 Pints $1

Limited quantity of high-grade Varnish and Oil Stain that will withstand hard wear. Good range of shades for household use. Also exterior and interior Paint. Dollar Day.

—2nd Floor, Hfgs. Bldg.

Early Morning Special

Nottingham Lace Panels

2 for $1

Only 36 of these Panels. Embroidered designs in floral patterns. Size 2¼ yards x 36 inches. Ideal for living-rooms and dining-rooms. Dollar Day.

—2nd Floor, Hfgs. Bldg.

Checked Swiss Muslin

3 Yards $1

All-White Muslin that makes dainty bedroom and kitchen curtains. Floral patterns in square designs. 36 inches wide. Only 150 yards—shop early. Dollar Day.

—2nd Floor, Hfgs. Bldg.

9 o'Clock Rush Special

Rayon Taffeta for Drapes

2 Yards $1

Lustrous material for boudoir drapes, cushions, etc., etc. Full 50 inches wide. Reversible. Dollar Day.

—2nd Floor, Hfgs. Bldg.

$1 EARLY MORNING SPECIAL **Ready-Made Awnings** $1

Our complete stock of ready-made Awning in three sizes, all at one ridiculously low price. Complete with ropes and pulleys. Several striped patterns. 2' 6", 3', 3' 6" and 4'. An opportunity to save considerable on seasonable merchandise. Dollar Day, each .....

—2nd Floor, C.D.S., Hfgs. Bldg.

Early Morning Special

Shingle Stain

One-gallon pails of Shingle Stain, suitable for shingles, fences, etc. Shades of medium red and medium brown. Only 16 gallons—shop at 9 o'clock. Dollar Day, gallon $1

—2nd Floor, C.D.S., Hfgs. Bldg.

9 o'Clock Special

Oval Grass Rugs, Reversible

Only a few to clear at this low price. Size 36 x 72 inches, in shades of green, blue and brown. Shop early—limited quantity. Dollar Day, each $1

—2nd Floor, C.D.S., Hfgs. Bldg.

Opening Hour Special

Soiled Window Shades

2 for $1

Come sharp at 9 o'clock for choice of any size from 36 to 47¼ inches wide and 6 to 7-foot drop. Hartshorn roller. Good quality Opaque Blind in assorted shades. Shop early for best selection. Dollar Day.

—2nd Floor, Hfgs. Bldg.

Extra Special Feature

Walnut Top End Tables

1.50

A feature item for this great event. Solid walnut top with well turned and braced legs. Crescent shape. Specially priced for one day. Dollar Day, each.

—2nd Floor, Hfgs. Bldg.

9 o'Clock Rush Special

Filet Net Curtains

Pair $1

Exceptionally fine ivory and ecru shades. Small conventional designs with deep border across bottom and up side. Size 2¼ yards x 44 inches. Note the large size. Dollar Day .....

—2nd Floor, Hfgs. Bldg.

Naincheck Combs. 2 to 6 Years

2 for 50c

Extra Value

Made of fine naincheck in white or pink, for boys or girls. Button down back. Tuesday, Dollar Day.....2 for 50c

—2nd Floor, C.D.S.

Extraordinary Values in **Men's Cotton Worsted Trousers**

1.25 Well tailored Trousers in darker shades, showing dark stripes and fancy herringbone weaves. 5 pockets, belt loops and cuff bottoms. Sizes 31 to 40. Dollar Day, pair 1.25

—Men's Shop, Hfgs. Bldg.

Men's Grad Underwear $1

Popular two-piece style. Rayon Vest, athletic style, and a pair of Broadcloth Shorts, stripes and fancy patterns. Shorts 28 to 40; Vests 34 to 40. Shop early. Dollar Day, suit .....

—Men's Shop, Hfgs. Bldg.

Boys' English Flannel Shorts $1

Blue and Grey Flannel Shorts, English style, belt loops and 2 pockets. Sizes 4 to 9 years, 24 to 28. Dollar Day, pair .....

—Men's Shop, Hfgs. Bldg.

Men's Rayon Combinations $1

40 suits only. Athletic style, in white and peach shades. Sizes 36 and 40. Extra special for Dollar Day, garment,

—Men's Shop, Hfgs. Bldg.

Boys' Broadcloth Shirtwaists

3 for $1

50 only Fine Broadcloth Shirts in striped designs and plain shades. Sport and turn down collar. Sizes 11 to 13. Dollar Day

—Men's Shop, Hfgs. Bldg.

Boys' Khaki Play Suits

2 for $1

Only 36 Suits. A few light and dark blue included. Sizes 4 to 8. Dollar Day.

—Men's Shop, Hfgs. Bldg.

Silk and Rayon Socks

3 Pairs $1

An opportunity to purchase a supply of better Socks at a saving. Plain shades and fancy mixtures. Sizes 10½ to 11½. Dollar Day.

—Men's Shop, Hfgs. Bldg.

Khaki Drill Shorts

2 Pair $1

Sturdy, well made Shorts that will stand plenty of rough and tumble wear. Sizes 24 to 28. Dollar Day.

—Men's Shop, Hfgs. Bldg.

Whoopee Pants $1

Navy Blue Pants for boys. Bell bottom, with red inset at bottom. Sizes 27 to 32. 18 pairs only. Dollar Day, pair .....

Extra Value

—Men's Shop, Hfgs. Bldg.

Extraordinary Value

Men's Summer Footwear $1

60 pairs of White Canvas Boots and Oxfords with full crepe soles. Sizes in the lot, 6 to 11. Be here sharp at 9. Dollar Day, pair .....

—Men's Shop, Hfgs. Bldg.

Men's Straw Hats $1

14 only. Fine Marostica straw. Pinched crown, snap brim. Wide colored ribbon band. Greatly reduced. Dollar Day, each .....

—Men's Shop, Hfgs. Bldg.

9 o'Clock Rush Special

50 Bundles of Wallpaper

No Phone Orders. No C.O.D.'s

Sharp at 9 o'clock, 50 bundles will be put on sale. Assorted patterns, suitable for bedrooms, kitchens, living-rooms, etc. Various widths and colors. Dollar Day, special .....

2nd Floor, C.D.S Hfgs. Bldg.

2 Bundles for - $1

Cheese and Cracker Sets Reg. 69c

A useful item for the home. Clear glass with embossed floral design. Specially reduced to clear. Dollar Day .....

2 Sets $1

—5c to $1 Section

Colored Stemware

3 for $1

No Phone Orders No C.O.D.'s

Imagine it, 50c Colored Stemware for the home, gift or shower. An extra fine, clear rose glass with neat grape design on side. Included are Tall and Low Sherbets and Tall Goblets. A special that requires early shopping. Only 100 pieces. Dollar Day feature.

—5c to $1 Section

Chintz Coverall Aprons, Reg. 79c

A worth-while saving on this well styled, practical Apron. Well made, neatly bound and finished with pocket. Medium size only. Dollar Day .....

2 for $1

—5c to $1 Section

Decorative Glass and E.P.N.S. Pieces

4 for $1

Specials for one day: Butter Dish and Knife, Jam Spoons, Butter Spreaders, Fruit Knives, Gravy Laddles, Berry Spoons, Napkin Rings, Bon-Bon Dishes, Marmalade Jars, Paper Weights, etc., etc. Your choice of 4 pieces at this exceptional price. Dollar Day.

—5c to $1 Section

THE CANADIAN DEPARTMENT STORES LIMITED

RUM-RUNNING ON THE ATLANTIC BECOMES COMPLICATED AFFAIR

Large Ships Stay Outside Limit and Supply Smaller Craft.

USE SHORT-WAVE RADIO

By BERTON E. ROBINSON
(Special to the Examiner, Copyright 1930)

HALIFAX, N.S., July 21—Rum Row is back, in all its glory, and now, for the first time in five years, a row of ships bearing contraband lies waiting off the Atlantic coast of the United States. The sudden and intensive return of the rum-ships to the Atlantic Ocean is due in a large part to the recent Canadian legislation preventing the clearance of liquor-laden ships for American ports. As a further consequence of the legislation St. Pierre and Miquelon, French North Atlantic islands, have once more become bee-hives of industry, for it is from their ports that liquor is cleared.

But Rum Row of to-day is not the Row that the General Pau and others of equal fame knew. Not only are methods of disposal of the cargo different from those of a few years ago, but berths on rum-ships are relatively hard to get, and the pay is fabulous. Masters of contraband ships receive from $100 a month up, plus a bonus which may well exceed the regular pay. Engineers receive $750 per month up, plus bonus, and other members of the crew in a like scale.

With regard to methods of landing the changes are remarkable. The mother ships keep well off the twelve mile limit, some of them being as far out as sixty miles. These ships are equipped with fast power boats, carrying a crew of two, and having a short wave radio set with which they may maintain communication with the mother ship, and also with the shore.

According to Federal authorities, there are now not fewer than twelve of these large steamers hovering off the coast, awaiting favorable opportunities when their power boats will dart shoreward with their contraband. Not a few of these boats are of Nova Scotia registry, and manned by Nova Scotian crews.

DISTRICT NOTES from Villages and Towns in District

(BY CORRESPONDENTS OF THE EXAMINER)

MARMORA

Mr. and Mrs. R. Lavender and two children of Windsor are visiting Mr. and Mrs. M. Lavender.

Mr. Carman Kennedy of Flesherton is visiting his parents, Mr. and Mrs. Alex. Kennedy.

Mr. Bryan Mulhern of Toronto is visiting his brother-in-law, Mr. John Gifford.

Mrs. E. Schofield and daughter, Winnifred, are visiting in Oshawa for a few weeks.

Mr. and Mrs. J. Lavid and daughter Grace visited friend at Campbellford and Bradley Bay on Sunday.

Mr. and Mrs. E. C. Prentice have been spending this week in Toronto.

Visitors at the Royal Hotel include Mr. and Mrs. Helam and daughter Dorothy, Mr. and Mrs. Aunger Lambert, Miss Leona Shepherd, Mr. Norman Shepherd, Mrs. Reggie Ottaway and Mrs. Gerald Clifford, all of Toronto.

The wild raspberry picking season is in full swing just now. Quite a number of the villagers are out daily gathering the fruit which, due to seasonable rain, is very plentiful. The berries are being retailed at two dollars a ten quart pail.

The east road to Crowe Lake is undergoing much needed repair and widening at some place. Mr. Ed. Post is in charge of the road gang.

Rev. C. J. Buckley and family left on Wednesday on their long motor trip to his new appointment at Eyebrow, Sask.

Mr. and Mrs. Perry Kennedy and children of Lindsay are visiting relatives in town.

Mrs. Thompson of Madoc is visiting her daughter, Mrs. (Rev.) S. E. Morton, at the latter's cottage at Crowe Lake.

In the interests of Mr. Fraser Aylsworth, Liberal candidate, meetings will be held every night next week; Marmora being visited by the candidate on Wednesday.

Marmora's Civic Holiday will be on August 4th. The Booster Club is arranging a celebration for that day.

MOUNT PLEASANT.

Mr. and Mrs. Jos. Boyd spent the week-end with Mr. and Mrs. Wm. Elliott in Unionville.

Mr. Thos. Shields of Peterborough, was in the village on Thursday on business.

Miss Helen McLean, of Toronto, who has been visiting at the home of her brother, Mr. Eric McLean, for the past three weeks, spent a few days this week at the home of Mr. and Mrs. Wm. Kinsman, Manvers.

Mr. E. Windrim was a visitor in Omemee on Tuesday evening.

Miss Audrey Keen, of Cavan, spent a few days with friends here.

Mr. Jos. Lowe spent Wednesday with Mrs. Lowe at the home of their daughter, Mrs. L. Sutton, Cavan.

Rev. Mr. Daley of Port Hope, was in the village on Friday.

Mr. and Mrs. H. L. Watt, of Port Hope, spent Sunday with Mr. and Mrs. T. Ira Lowe.

Miss Lena Finley is spending a fwe days at the home of her sister, Mrs. J. Fowler, Peterborough.

Mr. and Mrs. Eric McLean spent the week-end, guests of the latter's parents, Mr. and Mrs. Wm. Elliott, of Unionville.

Mr. J. Cox of Peterborough, was in the village on business on Thursday.

Mr. and Mrs. Wm. Guthrie and the latter's father, Mr. D. Kerr, left for their home in Manitoba on Monday after spending the past six weeks visiting friends in Ontario. During their visit they were guests of Mr. Kerr's sister, Mrs. Robert Ruth and Mr Ruth.

Mr. Robert Henderson and son attended the funeral of his cousin, Carl E. Webster, son of Mr. and Mrs. James B. Webster, of East Oakwood, on Saturday. Mr. Webster was drowned while attempting to swim the Trent Canal near Kirkfield, Ont.

Mr. and Mrs. George Wilson were visitors in Omemee on Tuesday evening.

Mrs. Munro of Unionville, is visiting her granddaughter, Mrs. Eric McLean, in town.

Mr. Thos. Hales motored to Apsley on Sunday.

Miss Emma Fee is visiting friends in Hamilton.

RADIO PROGRAM

MONDAY'S FEATURES.

7.30—Campana program — CKNC.
7.30 — Colonial Beacon Lights — WEAF Network.
7.50 — Roxy and his Gang — WJZ Network.
8.00—Royal York Concert Orchestra—CPRY.
8.30 — Dramatic Presentation by Arthur B. Reeves—CKGW with NBC.
8.30—A. and P. Gypsies — WEOF Network.
9.00 — Premier King speaking at Ottawa—CFRB CKNC, CKGW with Chain.
9.00—Maytag Orchestra — WJZ Network.
9.30—Mardi Gras—CBS Chain.
9.30—General Motors Family Party—WEAF Network.
10.00 — Stronmberg-Carlson Program—WUZ Network.
10.00 — Ovaltime Program—WEAF Network.
10.30—Poet of the Oryan — CBS Chain.
10.30 — Sign of the Shell — WEAF Network.
11.00 — Royal York Dance Orchestra—CPRY.
11.00—Biltmore Orchestra — CBS Chain.
11.00 — Toronto Globe Newscast—CFRB.
11.00 — Slumber Music — WJZ Network.
11.30—Amos 'n' Andy—WJZ Network.
11.30—Hotel New Yorker Orchestra—WEAF Network.
11.30 — Romanelli's Orchestra — CKGW.
12.00 midnight — Edgewater Beach Orchestra—WEAF Network.
12.00 — Paul Tremaine's Orchestra — CBS Chain.
12.00 — Hotel Governor Clinton Orchesta—WJZ Network.
12.30 a.m. — Nocturne — Ann Leaf at the organ—CBS Chain.

SPEAKERS SCOUT

(Continued from Page 1)

land was that to-day that country was stocked with foreign goods, and articles brought in to be processed in British factories so that they could be marked "Made in England," according to Mr. Millard. "Even if you buy goods from Britain," he pointed out, "you can't be sure they're British. You know very well that it is impossible to-day to go into one of our stores and put your hands on a Canadian manufactured article. You have bargains on George Street—they're bargains, all right—but you haven't the money to buy them with."

Mr. Millard scored recent letters appearing in the local press. "You have a letter from one half of the Empire League one night and from the other half the next. It's a lot of hot air. They don't love the Empire—they love votes." Referring to the Hon. G. N. Gordon's reply to Mr. Strickland, in which Mr. Gordon declared that the reason he was not contesting this riding was that a few years ago he had had to decide whether to stay in politics or to get out and provide for his family and that he had decided on the latter course, Mr. Strickland commented: "That's patriotism if you like."

"And it takes a lot of Mr. Gordon's figures on unemployment to fill an empty stomach," he declared.

"Despite the red herring of 'patriotism' which the Liberal Party is drawing across the trail," asserted Charles Lloyd in a brief address, "unemployment is there—and it is going to stay there as long as Mackenzie King does." There was no need for unemployment in Canada. To say that it was "all over the world" was no answer. It was our duty to deal with the situation in this country, and Bennett's policies would give work.

Mackenzie King's brand of British preference wouldn't help the Motherland, according to Mr. Lloyd, and it would aggravate conditions here. "They've got nothing in the Old Country to give you in return for what you give them," he stated.

G. A. Helson saw the Liberal policy of the last 9 years as a disguised "reciprocity" with the U. S. If Mackenzie King had gone to the country with his policy under its right name a few years ago, he would have tasted the defeat Laurier did in 1911.

"If you are out of work to-day, blame it on Mackenzie King," said Mr. Helson. He reiterated a statement for which, he declared, he had been criticised by the Hon. Mr. Gordon—namely, that there were $105,000,000 worth of goods coming into Canada yearly which Peterborough made. If proper protection were afforded Canadian manufacturers of goods which were flooding the market from foreign factories, maintained Mr. Helson, it would provide employment for twice the 775,000 men who were out of work to-day.

J. F. Strickland replied to Liberal censures of Tory "blue ruin" talk, declaring: "If somebody doesn't tell the people of this community and this country and if the people don't wake up to the conditions, things are likely to get worse than they are."

Scoring local Liberal advertising to the effect that Mr. Duffus would devote "two-thirds of his time" to representing the people of this riding, Mr. Strickland said: "It's a poor state of affairs when you have to sell a candidate on that basis." There were men in this country willing to devote three-thirds of their time to earning the living of which the King policies had deprived them.

This charming camera study is of Miss Marjorie Guest, sister of Jack Guest, Diamond Sculls winner, who left with a party including the champion's parents and Miss Mary Macdonald of St. Catharines, for Quebec, where they will meet the famous sculler.

At Brampton Horse Fair, a unique annual event in England for 100 years, strong truck horses were sold for as little at $100 this year.

Many roads... which one shall I take?

When the long road dips sweetly down a hill and ends up in a blank and puzzled amazement at a jumble of cross-roads, unless you know your way, you'll push down hard on the brakes! And then look around to see where you're going. . . .

Five roads jutting off in various directions of the compass. One road is yours. Four to lead you astray. But a brief glance—and you're off. On the right road. For a sign was over each road to direct your way!

Just as the directions point out the way in a maze of roads; so does modern advertising guide you in the right direction through the multitude of products offered in present-day markets.

Advertising points the way, straight and clear, to economical and advantageous marketing. It distinguishes the good product. It directs your way by indicating the article best adapted to your needs.

Read the advertisements in this paper as carefully as you would the signs above the cross-roads. They point out your buying road as surely and as safely!

TORY OPPOSITION TO EMPIRE TRADE ASSAILED BY KING

Dominion Premier Blames Leaders, Not Conservative Party.

FERGUSON, BENNETT DIFFER

If Province Will Aid Toronto's Unemployment Dominion Also Willing to Help.

(By Ray Brown, C. P. Staff Correspondent.)

NEWMARKET, Ont., July 21. — Condemnation of the attitude which he said was being assumed by Hon. R. B. Bennett, Conservative leader, and also by Hon. G. Howard Ferguson, Premier of Ontario, in respect to the budget provisions widening the British preference, was voiced by Premier Mackenzie King here Saturday night. One of the most extraordinary features of the campaign, he averred, was the ridicule and opposition which had been aimed at a great effort to draw the bonds closer between Canada and the Mother Country. And this was the more remarkable coming from the leaders of a party which had always professed to be strongly pro-British in its sentiments.

Blames Leaders

"Where are the leaders of the Conservative Party standing to-day on this great issue?" asked the Prime Minister, emphasizing the question with voice and gesture. "I have no fault to find with the Conservative party, but I have with its leaders; and I think the Conservative party will teach them a lesson.

The visit of the Prime Minister to this historic riding, which he formerly represented in the House of Commons, was replete with color and action.

The Prime Minister soon directed his fire at the Conservative leaders, and he did not forget Premier Ferguson. He referred to the Ontario Premier as Mr. Bennett's "subordinate official" and asked his audience to consider the divergence which, he declared, existed between Mr. Bennett and Mr. Ferguson on the question of the campaign issues. "These two gentlemen are so arranging things that they are talking both ways," he asserted. He said that Mr. Bennett, speaking in the House of Commons, had insisted that there must be a general election to determine Canada's representation at the Imperial Conference.

Then when the Conservative leader had opened his campaign Mr. Bennett had asserted that the issue before the people was the tariff.

Mr. Ferguson, however, had not agreed with this. "He turned round and said 'no, the issue is Mackenzie King and a five-cent piece'." Now Mr. Ferguson was declared that the real issue was the Canadian home.

Avoiding Major Issue.

But, the important point was, said Mr. King, that both Mr. Bennett and Mr. Ferguson were avoiding the all-important major issue. "If they are true to their party and principles, how can they ignore a budget which has given to Great Britain the greatest measure of trade which she has had in years?" asked Mr. King. When Mr. Bennett referred to the budget it was in terms of ridicule or opposition.

The Prime Minister referred to the question of unemployment. This great question was bound up in the larger question of trade development, he said. He asked what would happen if Canada let slip this opportunity to secure the British market for her agricultural products. Export markets were vital to the life of the Dominion.

He had, said Mr. King, received a telegram from Mayor Wemp, of Toronto, asking him if he (Mr. King) was prepared to give dollar for dollar with Ontario municipalities for unemployment relief. Mayor Wemp said that he understood the Prime Minister had asserted in his Western speeches that he was ready to make this contribution.

The telegram did not state the undertaking which he had given in the West, quite correctly, continued the Prime Minister. Mayor Wemp referred to municipalities only What he had said from platforms in the West was that if Provincial Governments made representations that unemployment conditions were so bad they could not cope with them, the Federal Government stood ready to assist. "I repeat that here," continued Mr. King. "I believe the people of Canada stand ready to assist in meeting any national emergency at any time." In any province where the head of the Provincial Government reported that it was not able to handle the unemployment situation, the Federal Government was ready to aid.

"But,' warned Mr. King, "we are trustees for the people of Canada." He was not prepared to promise reckless expenditures like, he said, Mr. Bennett was doing. Mr. Bennett's promises up to date, he added, would, if implemented, "cost a billion dollars." He felt that the form of relief to be given should be something which met with the approval of the people of Canada, and should be something from which the public would benefit. Therefore, he had told Western Canada that the Federal Government would be prepared to help the provinces and the municipalities to construct subways and under level crossings.

His answer to Mayor Wemp was this, continued the Prime Minister. If the Mayor of Toronto could get Premier Ferguson to report to the Dominion Government that an unemployment condition existed in Ontario with which the province could not cope and in which Federal aid was required, "we will be prepared to give dollar for dollar with the province and the city of Toronto for the construction of subways."

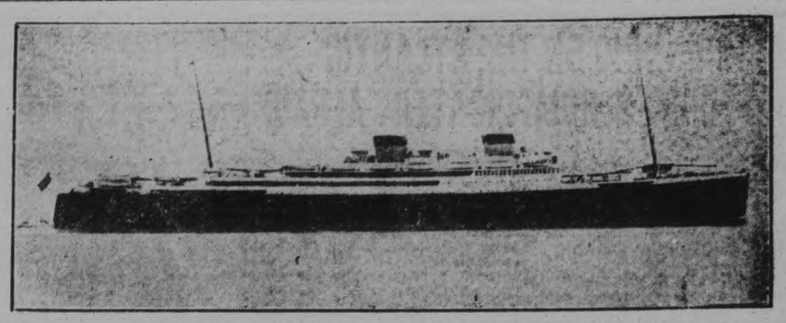

The new motor vessel Britannic (27000 tons) the world's largest British built motor vessel.

BRITISH PREFERENCE

(Continued from Page 1)

er Country and the Dominions overseas. His first budget is stamped with his broad views and sympathies. Mr. King made a wise choice in Mr. Dunning, and one that will bring prosperity not only to Canada but to every part of the Empire."

"This is not Mr. Duffus' fight," Mr. Hall declared. "It is not Premier King's fight. This is your own fight. It is the fight of every citizen to see that we are going to be well goverened and have the widest possible markets for our goods. Some of our friends say that the solution of unemployment is a higher protective tariff. Well, look at the United States. Surely they have a tariff high enough to suit anybody, and yet unemployment is rife there. Nor is unemployment to be relieved by calling a special session of Parliament to talk it over. Those are just red herrings drawn across the Liberal policies, and by July 28 I believe those herrings are going to smell so bad that our people will not be deceived, but will vote for the return of the Mackenzie King Government and the Dunning Budget."

Robert Morrison was chairman of Saturday night's meeting. J. J. Duffus, the candidate, was absent on a speaking engagement in St. Catharines. The other speakers were Dr. E. M. Crough, Dr. R. C. Honey, Bert Munro a youngster who in a capital speech reviewed Mackenzie King's long devotion to the interests of Labor in Canada, and Thomas J. McMurray.

Thos. J. McMurray.

Mr. McMurray said he was a Labor man, but as there was no Labor candidate in the field he was free to make his own choice.

"I am supporting Mr. Duffus and the Liberal party because the Liberal Government has been more favorable to the working class than any Government we have had. Look over the records of Parliament and you will find that the Farmer and Labor members have supported the Liberal Government on close votes. The Liberal Government has passed the eight hour day and the fair wage clause in all government contracts. This provides that all mechanics, laborers and other tradesmen on government work shall be paid the current wages of the district in which the work is being carried on. If there are no current rates in any such district, the Minister of Labor may determine what are fair wages. If a government contract was let in Peterborough the contractor would have to pay the prevailing rates to all tradesmen engaged. These laws have been passed by the Liberal Government."

Premier Ferguson was telling the working men what the Conservatives would do if they are elected, Mr McMurray remarked.

"The Hydro-Electric Commission which is under the Conservative Government of Ontario has a job at Nipigon where they are working the men up to ten hours a day, seven days in the week. Yet they pretend that they are bettering the conditions of the working class. And they have decreased the wages at Nipigon below the standard rate in that district. At Niagara Falls they are paying 15 cents below the standard wage in that district."

Praised Pensions Act

Mr. McMurray gave credit to the Liberal Government for the adoption of the Old Age Pensions Act, and said that Ferguson Government instead of assuming its full share of fifty per cent of the cost of pensions placed twenty per cent on the local municipalities.

"The Ferguson Government collected $67,000,000 from the sale of liquor last year," Mr. McMurray continued, "and if there is any place the profit from that business should go it should go to the men who are without work today. The liquor revenue was not thought of fifteen years ago."

"If the Liberal Government is not fair to Labor in carrying out the eight hour day and fair wage clause they needn't expect any support from me again. I leave it in their hands to do the fair thing with the working class, and I think they will."

The speakers urged the election of the Liberal candidate, J. J. Duffus.

OBITUARY

MRS. HENRY REID.

STIRLING, July 21 (Examiner Correspondence). — Mrs. Henry Reid, who was taken to Toronto last Tuesday for a serious operation, did not rally in a satisfactory manner and was being treated for a second operation this week, when she became worse, and the news came at five o'clock on Sunday morning that she had died. The body is being brought here for burial.

MRS. WILLIAM MITCHELL.

STIRLING, July 21 (Examiner Correspondence). — Mrs. William Mitchell, of Harold, who entered the General Hospital, Belleville, for treatment last week, passed away on Saturday afternoon. Her body was brought to her late home at Harold.

Deceased was a native of Scotland and had been in Canada for twelve years.

The funeral service will be held in St. Andrew's Presbyterian Church, conducted by Rev. F. Joblin, of Rawdon Circuit United Church. Burial to be in Stirling Cemetery. She is survived by a mourning husband and other friends.

A. H. CONNOR.

(Examiner Correspondence.)

MARMORA, July 21. — After an illness extending over 18 months, A. H. Connor of this village passed away at his residence here at 6.20 p.m. on Sunday, in the 56th year of his age.

Deceased, who was born in Belleville, had resided in Marmora for the past quarter of a century. Coming to Marmora he labored as a tinsmith for the late William Hughes, who was then operating a hardware store. Later a partnership was formed between the two, when Mr. Hughes went into the lumbering business the partnership was dissolved, and the late Robert Gray was taken into a new partnership. Upon the latter's death some years ago John Jones became the new partner. Recently the deceased retired from business, which is now to be known as that of Jones and Potts.

The late Mr. Connor was deeply interested in municipal affairs. For a period he was a public school trustee, and a few years ago served as a councillor of the village. He was a staunch Conservative and at the time of his death was president of the North Hastings Liberal Conservative Association.

He was also a Past Master of Marmora A. F. and A. M., 222. He was a member of the United church. He is survived by his widow and two daughters, Lorraine and Jennie. He is also survived by three brothers, Wilson of Madoc and Edward and Joseph, who are resident in the States.

DONALD G. CHISHOLM.

MARMORA, July 21 Examiner Correspondence). — A former well-known farmer of the Marmora district passed away at his home in Sidney Township at 11 a.m. on Saturday in the person of Donald G. Chisholm. Deceased, who was in his 78th year, had been ailing for some time, and recently underwent two operations in Kingston General Hospital. Since returning to his home about a week ago, he suffered a slight stroke, which hastened his end.

For a large number of years deceased farmed to the south of Marmora village. His advice would be frequently sought over the ailments of horses and cattle, and always a ready and cheery conversationalist, the late Mr. Chisholm soon became a familiar figure in the life of Marmora. For a term he served as councillor of the village. In religion he was Anglican and in politics he was a Conservative. His wife predeceased him several years ago. He is survived by four children: Colin, Murney, Clarence and Eliza, all at home. He is also survived by one sister, Mrs. John Hunter of Kingston.

After service at his home to-day, to be conducted by the Rev. M. J. C. Levason, rector of Rawdon, the funeral will leave his late residence at 1.30 p.m., standard time, for Marmora, where interment will take place in the Protestant Cemetery.

First Spectator: Why did the coach take O'Leary out of the game?

Second Drunk: The camera man claimed that he didn't photograph well.

—*Claw.*

The weekly cost of living in leading cities of Austria is $21.75.

Juvenile crime is filling all English reformatories to overflowing.

$200,000 LOSS IN B.C. FIRE.

NANAIMO, B.C., July 21 (C.P.).—Fire breaking out here yesterday destroyed several buildings in the heart of the business district, causing estimated loss of $200,000.

Several old landmarks were wiped out.

READ THE ADVERTISEMENTS
Learn What The World Is Doing For You

SEE THIS HEN?

SHE'S WORTH HER WEIGHT IN GOLD—

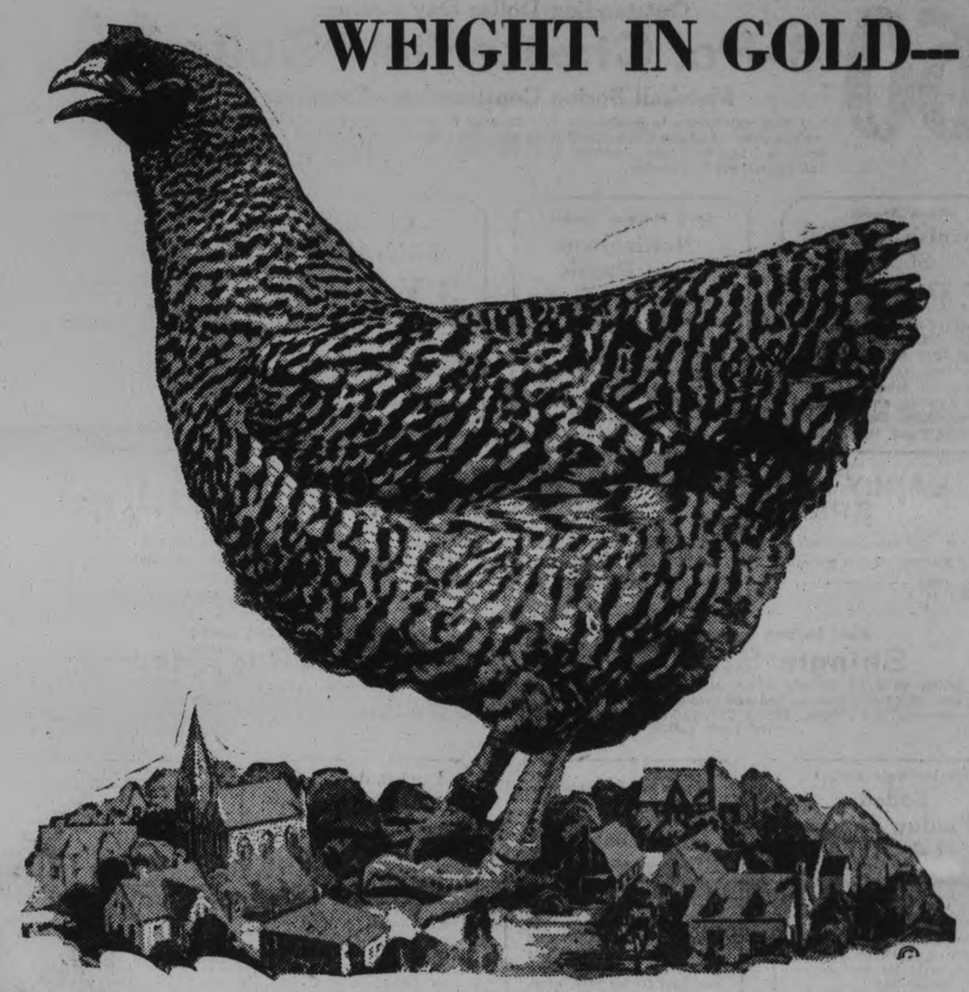

HERE IS THE LITTLE ADVT. THAT LAID THE GOLDEN EGG—

10c—BABY CHICKS—10c
SINGLE COMB WHITE LEGHORNS AT Greatly Reduced Prices. Owing to our high percentage hatches of Big, Strong, Healthy Pure-bred Chicks, we have decided to slash our Prices almost in two. Beginning immediately, we offer you Baby Chicks, all produced on our own Farm from High Record Hens, mated to 260-316 Egg Males, at Ten Cents Each—100 per cent. live delivery guarantee. Order direct from this advertisement. Cranston's Poultry Farm, Stirling, Ontario. Write for Catalogue. 5d-17,19,22,24,26-1467P

THAT HATCHED THE SALE AMOUNTING TO 25,000 CHICKENS

SO ARE THE EXAMINER CLASSIFIED AD. COLUMNS

Say Hundreds of Users

HERE IS A SPLENDID EXAMPLE OF THE RESULTS OBTAINED BY AN OUT-OF-TOWN ADVERTISER—

In April Mr. Cranston of Cranston's Poultry Farm, Stirling, inserted a Classified Ad. in our want ad. columns.

That advertising sold 25,000 baby chicks for him.

Mr. Cranston being very much pleased with the overwhelming results obtained, has continued to advertise, and with continued success. In sending in instructions for further advertising Mr. Cranston said:

"I might say that I received wonderful results from my ad. appearing in April issues, having sold at least 25,000 chicks from that ad. alone. I have sold about 85,000 chicks so far this season."

Yours truly,
THOS. CRANSTON.

PHONE 1600

TELEPHONE OUR WANT AD. DEPARTMENT AND OUR DRIVER WILL CALL FOR YOUR COPY AND COLLECT

The Evening Examiner

NEW IN NEW YORK

The Hotel Wellington

7th AVE. at 55th ST.

SINGLE
$2.50—$3.00
$3.50
DOUBLE
$3.50—$4.00
$4.50
(all rooms with private baths)
Weekly Rates at Substantial Reductions

A KNOTT HOTEL

SUMMER TOURIST FARES
WEST
TO THE CANADIAN ROCKIES AND THE PACIFIC COAST

CANADIAN PACIFIC RAILWAY LINES

In effect May 15th, from PETERBORO
To Vancouver, Victoria, Seattle, Portland and return, $114.85.
Banff and return, reached *only* via Canadian Pacific, $93.10.

In effect June 1st
Lake Louise and return, reached *only* via Canadian Pacific $94.60.
Return Limit October 31st. Stop-over allowed.

Vancouver Island
West coast cruises From Vancouver and Victoria, six and a half days, meals and berth included. Fare $39.00
Ask about all expense conducted Tours to the West

Let us arrange your itinerary. Illustrated literature will be gladly furnished by

CAS. SKINNER, C.P.A.,
343 George 'Phone 18 Peterborough

CANADIAN PACIFIC

THE NEBBS

Running 'Em Down

By SOL HESS

(Copyright, 1930—by Bell Syndicate, Inc., Trade Mark Reg. U. S. Pat. Off.)
Great Britain Rights Reserved

That Body of Yours

By James W. Barton, M.D.

DON'T HESITATE TO DESCRIBE YOUR PAIN.

"What's the use? If you groan when the specialist punches you, he thinks you are pretending, and if you act the he-man, he thinks there's nothing wrong."

The above is from that little column "Isn't it the truth."

Unfortunately this is only too true, but you must remember that the specialist is dealing with all types, and in addition to knowing his subject he learns also something about human nature.

Pain is one thing in which the patient can be of great help or hindrance to the physician. When he puts his stethoscope over your heart and listens to the beat, whil you are lying down, sitting, standing, or after exercise, he learsn without any help from you, the condition of your heart.

Similarly when he listens to the lungs.

When he feels the abdomen to be hard or boark like. he knows there is trouble there.

However, one of the outstanding symptoms and one in which he expects your help is when you complain of pain somewhere. And it is here that you must be fair. It is of no help to the physician for you to say that there is no pain or that it is slight, when as amatter of fact, it is really severe.

Now while some individuals really can withstand pain better than others, nevertheless a plain straight forward statement should not make you feel that you are soft or cowardly.

If the pain is sharp, dull, cramplike, or seems to move about, simply tell this to the physician. For instance, a pain that only comes on when you move a part may be due to injury, whereas a pain that comes on only after you get to bed at night is more likely to be due to an infection of some kind.

A pain that shifts about the abdomen now on one side, and then on the other, is likely due to gas, whereas a pain that starts in the pit of the stomach and shifts gradually down to the region of the appendix, and stays there, may be due to appendicitis, although a little spasm of the intestine may cause pain there also.

Similarly with pains in the head--headache; there are various kinds of pain there from a sharp cutting pain to a heavy dull ache.

Pain in the chest may be due to a little inflammation in the muscles outside the ribs or to an actual pleurisy, and the way you describe that pain helps the physician in his diagnosis and treatment.

So don't try to be a hero, or he-man and say there is no pain or it is slight when it is really severe. It is really 'safer' to exaggerate a little than to have the physician overlook the symptom of pain.

OUR CHILDREN

By Angelo Patri

REGARDING UNSELFISHNESS.

It is wise to teach children to be unselfish. Not for the spiritual good alone, although that is beyong price, but for the material good that is immediately felt.

When a child assumes the attitude, "all for me and none for you," he loses something of high wuality. A certain beauty fades from his face, dies out of the glance of his eye, and he is somehow marked as one whom it might be as well to avoid. Selfishness makes for isolation and that is not a flappy condition.

The person who looks out for himself without regard to the rights of others closes doors to himslf. The first door he shuts is that of his own spirit. It is immediately closed into very narrow quarters for one human being cannot get very far toward the horizons of life. To travel far in spirit, and that is the only way it matters a whit, one must travel on the good will of others. This is not permitted to the selfish. They go alone.

Sharing and giving have a way of their own. With every generous gesture comes a widening of the vision. At once, there seems to be more breathing room more space. What we give to others we always have. It comes back to us a hundred fold. Even materially the returns of invested thoughtfulness are very rich. Friends are the greatest asset anybody can hope to have whether in business or out of it. Grudging enemies are the costliest mistakes we can make.

It is not necessary to make a vow of poverty. Nor to strip oneself of all one has. What is necessary is thoughtfulness, sharing, the gesture of goodwill to men. The surest way to lose what you wish to keep is to hoard it. If you have a lovely picture hang it where everybody that comes that way can see it. Share it and it will last the longer. If you have a beautiful house welcome your friends there and share its beauty. Make the gesture of friendliness every time. It will reward you without fail.

About the children. Teach them this lesson. If one child does well in a school subject teach him to help the others. The more he teaches, the more he knows and the more he knows the greater his power. If the little girl can sew beautifully teach her to make pretty things for those who like them and share her gift. If a child can sing, teach him to be generous with that gift and share it with all who enjoy it.

Teach the children the futility of grudging. Be generous. Every gift you have will increase by use. Every kindly act you perform will return to you again in the form of countless kindnesses to you and yours. You cannot make another happy without being happy yourself and happiness is the best culture for success ever discovered. Do try to gather some of it for the children—and yourself. It is so easy.

(Copyright 1930, by the Bell Syn., Inc.)

Sun glasses fitted with canvas nose shields are being worn by bathers at fashionable French resorts to prevent freckles and to stop the nose from peeling.

PARISIAN FOIBLES

The street frock which can be worn without a coat is ideal for springtime. With this in mind Joseph Paquin has designed this smart dress in brown cloth, trimming it with rows of heavy stitching

SMART BROWN CLOTH STREET FROCK.

The street frock which can be worn without a coat is ideal for summertime, particularly when as smart and simple as this dress in brown cloth, which is trimmed with rows of heavy stitching to give an effect of bands. The horizontal arrangement of the stitching on the hips makes possible a becoming adaptation of the high waistline to many figures.

FAIRMOUNT LADIES MEET

The regular monthly meeting of Fairmount W.M.S. met at the home of Mrs. A. E. Sanderson on Friday, July 4th, with eight ladies present. After devotional exercises Mrs. J. Seymour read an article on Stewardship which was much enjoyed. The hostesses for the lunch hour were Mrs. J. H. Sanderson, Mrs. G. C. McBain and Mrs. A. B. McBain

Felt Hat Influence Remains in Vogue

Felt hats have disappeared for the summer months in favor of the cooler straw and fabric models. But their influence remains, for both straw and fabric are handled in the pliable manner of felt. In the present millinery mode, there is a definite one-sided feeling, and each hat is worn well off the head, with the brow and the hair at the sides showing. Two extremely becoming and very chic straw models by Marie Alphonsine are shown in the Vogue sketch at the RIGHT above. They are both made of paper panama, a recent innovation which uses paper as straw in a panama weave. The upper one has a symmetrical brim and a shallow crown. The brim has a soft uplifting pleat at the right side, curves over the foreheadd and dips sharply at the left side. The band is of green and white leather. The second model is in black, trimmed with a band of black-and-white striped ribbon, twisted and tied in a bow at the left side front. The irregular brim dips at one side, curves over the forehead and ripples over the left eye. On the LEFT is a smart black manilla straw cloche, lined with pink linen ribbon embroidered with black stitches. It is from the house of Renyse, Paris, and photographed by Henri Manuel. Sketch is by Vogue.

THE RHYMING OPTIMIST

By Alice Michaelis

BABY'S FIRST STEP.

To-day is not marked on the calendar with a crimson line or a shining star, and to many, no doubt, it has slipped away in the placid mode of a commonplace day. But glad tumult reigns in the House Next Door where Baby has toddled across the floor; For Baby is monarch of all the place with her tumbled curls and her dimpled grace, and so, when she travelled the long, long way from her chair to the table, it lit the day for the House Next Door with a shining light that never shall pale through the long years' flight. Their gladness glowed like a golden star on this day, unmarked in the calendar, for Baby's first step wakened joys a score in the hearts of all in the House Next Door.

Japan is having many bank mergers.

Plays On Broadway

Miss Rita Davies, Canadian girl of Toronto, who has signed a contract to play in a new dramatic production on the "Great White Way," going into rehearsal in about two weeks' time. Miss Davies is a former Hart House player. She attended Bryn Mawr school here.

To the victor belongs the goils.

Bus. Admin.: Who's this guy Timken?

Mech. Eng.: I'm not sure but I think he's one of these Holy Roller fellows.

—V. P. I. Shipper.

He: I heard you suffered a fall in equitation class this morning.

She: Well, you see I'm no attached to horses.

—Arizona Kitty-Kat.

Thirty-nine thousand four hundred and twenty-one graduates of airplane schools now refer to their Alma Motor.

—Minn. Ski-U-Mah.

"Were you trying to catch that street car?"

"Oh, no, indeed! I was merely frightening it away from this corner."

—Texas Ranger.

PILE SUFFERERS

You can only get quick and permanent relief by removing the cause—congestion of blood in the lower bowel and a weakening of the parts. Nothing but an internal medicine can do this—that's why cutting and salves fail. Dr. J. S. Leonhardt discovered a real internal Pile remedy. After prescribing it for 1000 patients with success in 960 cases, he named it HEM-ROID. Druggists everywhere now sell it and McDermid & Jury, Bonds Drug Store guarantees money-back if HEM-ROID does not end Piles in any form.

OLD SONGS

THAT PIECE OF SONG,

That old and antique song we heard, last night.

EVENING.

(Contributed By Beatrice.)

In the west the sun is declining,
Sinks beneath the mountain height,
Tints the clou 's with golden lining,
Sets the hills with rubies shining,
Then bids all the world good-night,
Good-night, good-night.

In the wind the grass is bending,
Flow'rs now slumber in the shade,
Birds to seek their nests are wending,
Flocks in fold the shepherds tending.
Homeward hies the mountain maid.
Good-night, good-night.

ing,
Bleaker winds the flowers benumb-
On the hearth the cricket sings,
Home the laden bee flies humming,
And the drowsy bat is coming,
Darting on his leathern wings,
Good-night, good-night.

Man now seeks his peaceful dwelling,
Circles round the ruddy blaze,
Of the sweets of labor telling
Till his heart with rapture swelling,
Grateful gives his Maker's praise.
Good-night, good-night.

PRIMROSES

When in the future yet unknown,
my mind
Returns, and groping, opens the gate
of years,
And haunts again the paths left far
behind
In youthful countryside of joy and
tears;
It will recall these fields, these lanes,
these flowers,
These days of springtime pleasure,
free from cares.
Then too perhaps, when memory fills
the hours,
The scent of primroses will fill the
air.

Agnes Lee

(Written in Cornwall, England, during a Spring visit.)

Roseneath

ROSENEATH, July 19 (Examiner Correspondence). — Miss Hopkins, of the Department of Agriculture, Guelph, held a coaching class in connection with the Woman's Institute, in the Town Hall on Tuesday, from 10 a.m. until 4.30 p.m. Owing to the busy season there were not as many of the young members or young girls present as expected, but those who were present obtained many good things beneficial to the average girl of to-day, and especially to the girl on the farm. During the forenoon Miss Hopkins spoke chiefly on nutrition, the school lunch, and menus for the pre-school child, including selection of food, packing, etc., giving a lesson on the proper proportion of proteins, carbo-hydrates, fats and mineral acids and vitamines and roughage such as contained in fresh fruits and vegetables. Her talk was most interesting, explaining many methods of variety from one meal to another.

In the afternoon Miss Hopkins took up the living-room on the farm, its color, style of furnishings, suitability to the farm house, simplicity, durability and arrangement of furniture. All points were scored very closely. Then the workshop kitchens—the kitchens should be small to save steps, but many farm kitchens are used as dining-rooms, and make the difference. Miss Hopkins remarked that many of the kitchens here were like a young golf course, and emphasized strongly for women to save their steps, and said the easiest thing for a man to replace on the farm was a woman, which is no doubt true, and was agreeded upon by the ladies. Miss Hopkins took her standpoint from the unnecessary steps, the inconveniences around the houses that could easily be changed to labor-saving for the woman, and as she says, go down to the barn and one could not wish for better equipment, where water, food, and many other articles were all convenient.

For a short time Miss Hopkins took up "The Country Girl's Wardrobe." The general appearance, harmony of appearance,c oshmrfdwdw mony of style, color, etc.

In closing Miss Hopkins said there are three things that every woman and girl have got to be interested in, and said: We have got to eat. We must wear clothes; and we have to have a home or a room, a place to stay and call home; therefore, may every woman do her best to build up her country besides beautiffying it. Those who were present felt they had learned something they would not get in books, and enjoyed not only a pleasant but an instructive and beneficial afternoon.

The president, Miss Elva Sandercock, was unable to give information regarding the contestants from this Institute to attend the judging class to be held at Brighton in August.

HER FACE

They were sitting out in the moonlight.

"And," she said proudly, "if poverty comes, we'll face it together."

"Oh, sweetheart," he answered, "just the mere sight of your face would scare the wolf away."

And ever since he has been wondering why she returned his ring.

Organist Loses Control of the Rising Console.

—Brown Jug.

50% more jam from the same fruit

MAKE perfect raspberry jam the Certo way and get 4¾ lbs. as against 3 lbs made by the old long-boil process. With Certo, jams and jellies take only a few minutes' boiling (follow directions carefully) — short boiling retains all the fresh fruit colour and flavour — you'll always get a perfect set — fifty per cent. more from a given amount of fruit — no failures, no waste.

Use Certo, *any* day in the year with *any* fruit you like—fresh, canned or dried—or fruit juice. Results are perfect *every time!*

Recipes for Nearly 100 Delicious Jams, Jellies and Marmalades

The recipe booklet comes under the lead of the Certo bottle. Nearly 100 home-tested recipes. Includes practically every fruit available, including luscious fruits that never before would jell. Follow recipes carefully—you'll be sure of success.

CERTO

—The natural jellying substance extracted from fruit.

—Jells the juice that would have boiled away by the old (long-boil) method.

—Makes 50% more jam or jelly at less cost per jar.

—Saves ⅗ the time. Saves the fruit flavour. Saves the fruit colour.

mr-80

Lightning struck the tower of the cathedral at Berne, Switzerland, recently, and started a fire, which was soon extinguished.

Argentina now claims to be the world's principal source of supply for guanquito fur, which is the pelt of the guinaco, a member of the camely family.

Household Help Free Service

Anne Wilcox, c|o Examiner, Peterborough.

Please send me the helps which I have checked below. I enclose a two-cent stamp to cover postage.

Name.....

Address.....

.....

Check here the helps you desire:

Cheese Sandwiches ( ) Potato Recipes ( )

Play Shorts ( ) Directions for Basket Crochet ( )

THIS SERVICE IS FREE—AND BY RETURN MAIL.

Fringe trimming ( ) Mob cap ( )

Elaine And Her Ideas From Paris

Six McMaster Grads

Many McMaster university girl graduates of 1929 are this year in the graduating class of the Ontario College of Education. The six young ladies shown above have already been appointed to the schools of the province. (1) Miss Edith F. Gerrish, Woodstock, will teach at Lindsay collegiate; (2) Miss M. C. Firth, Georgetown, at Fort Frances collegiate; (3) Miss R. M. Hunter, Hamilton, at the Hamilton Technical school; (4) Miss B. L. Stiver, Mount Albert, at Meaford hugh school; (5) Miss Gertrude Bonner, Toronto, at Perth high school, and (6) Miss G. H. Bonne, Quebec, P.Q., at Oshawa vocational school.

AS YOU LIKE THEM

We print your ANNOUNCEMENTS, INVITATIONS, CAKE CARDS, GIFT ACKNOWLEDGMENT CARDS, in a beautiful special type, or have them engraved for you, on sufficient notice.

There's complete satisfaction in an Examiner printed job. We specialize in the finer grade of printing, and are fully equipped to turn out stationery of the highest grade.

See our samples and let us quote on your requirements. See our window.

Cake Boxes always on hand.

The Peterborough Examiner Ltd.

417-419 North George St., Peterborough, Canada.

Neighborly Notes

Please Phone Items to 1600 or 1601

Registered at Inglestane, the Y.W.C.A. Camp at Stoney Lake, are the following: the Misses Bessie and Ruby Peoples, B. Breckenridge and M. Breckenridge, of Norwood; Miss Florence Jamieson of Lindsay; the Misses Buscombe and Miss Lavery of Toronto.

• • •

Mrs. Henry Armstrong of Chicago, was a recent guest at the home of Mr. and Mrs. J. J. Armstrong, of Indian River.

• • •

Mr. and Mrs. D. A. MacTavish of Monaghan Road, are spending their holidays at Glenmount, Lake of Bays, Muskoka.

• • •

Mr. and Mrs. J. J. Condon and children, of Gilmour street, are taking a week's motor trip to Montreal, Quebec City and Ste. Anne de Beaupre.

• • •

The results of recent examinations by the Dominion College of Music in Montreal, for Peterborough centre, have just been announced, as follows: Pupils of Miss Eleanor Grisdale, A.D.C.M.; Primary Piano: Gerard Fontaine (honours), Rena De LaPlante (honours), Philip Whitnall (honours); Junior Piano: Helen M. Eano (honours). Pupils of Miss Lily Bacon: Elementary Piano: Gertrude A. Lemmings (honours), Marjorie A. McDonald (honours); Primary Piano: Audrey V. Dainton (honours) Mary E. Terrace (honours). Pupil of Mrs. G. M. Poole: Primary Piano: Mary Edwards (honours). Pupil of Miss Agnes LaPoint: Elementary Piano; Madonna Hurtubise (honours). Pupils of Mr. Ferderic G. Mann, L. Mus.: Senior Piano: Miss Alice Price (first-class honours); Associate Organ: Miss Lily Bacon (first class honours); Senior Organ: Miss Jean Anderson (first-class honours); Partial Licentiate Piano: Miss Eleanor Grisdale; Associate Singing: Miss Ruby Quartermaine (first-class honours); Intermediate Piano, David Pearse (honours). To pass these examinations, 68 p.c. of marks are required, while honours require 80 p.c. and first-class honours, 90 p.c.

• • •

Newton House, who is the hero of the serial picture now running at the Regent Theatre, "The Final Reckoning," is a nephew of Mrs. W. McKee Bingham of Millbrook, formerly of Peterborough. Mr. House has a dashing role in this feature. He started his screen career some time ago.

• • •

Miss Violet Davidson, Antrim street, is progressing faborably after an accident which might have resulted very seriously, sustained a week ago at Inverlea Park. Miss Davidson had just left the springboard, to dive into the water, when the board rebounded and struck her. She was able to twist her body into such a position as to receive most of the resulting fall on the rocks, on her face and mouth, which were cut very badly.

• • •

Mrs. J. Donovan and son William of 48 Aylmer street motored to St. Catharines to visit the former's daughter, Mrs. W. Gear, over the week-end.

• • •

Mr. and Mrs. J. Miller of Chicago were recent visitors at the home of the latter's sister, Mrs. J. J. Armstrong of Indian River.

• • •

Friends in the city of Mrs. L. Treacy of Windsor, formerly Miss Kate McGrath of this city, and a daughter of the late Mr. Thomas McGrath of Aylmer street, will regret to learn of the death of her elder daughter, Miss Ruth Treacy, which occurred last week in Windsor.

• • •

Miss Dorothy Whatley of 319 Boswell avenue and Miss Catherine Wilson of Midland are spending their holidays at Belmont Lake.

• • •

Miss Loretto Doherty of Saginaw, Michigan, and Miss Mary O'Neil of Bay City, Michigan, left on Saturday morning after spending six weeks with relatives in Hastings and Peterborough.

• • •

Mrs. P. Black and children are spending their vacation at Chemong Park.

• • •

Mrs. E. N. Frederick of Toronto motored down to spend the week-end with Mr. and Mrs. W. R. Morris, Homewood avenue.

• • •

Mrs. Gertrude Foley (formerly Miss Gertrude McMartin of this city) and children, of Rochester, N.Y., are spending the week with relatives and friends in Peterborough and Otonabee.

• • •

Mr. Howard Pammett and Mr. W. Rome of Queen's University were week-end guests at their homes here.

• • •

The dance held under the auspices of the Lucky 8 Club on Friday evening at Melody Inn, Lakefield, proved very successful and entertaining. About one hundred and fifty people were in attendance and danced to excellent music provided by Ric Roberts and his Melody Men. Arrangements were in charge of Miss Kay Cooney and Miss Irene Hogan. The prize for the "Lucky 8" dance was won by Miss Madeline Henry and Mr. John Madden, and the prize for the spot dance by Miss Netta Brunton and Mr. B. Hickey.

• • •

Miss Strickland of Toronto is a guest at the home of Mr. E. A. Peck.

Alderman Stocker and his daughter, Mrs. Chalmers Nicholls, who is visiting at her home here, motored to Toronto on Saturday and returned, accompanied by Mrs. W. Flester of Shreveport, La., who will visit her parents, Alderman and Mrs. Stocker, until the middle of September. Mr. Flester will join her here in August.

• • •

Mrs. R. J. Pammett and family of Charlotte street, are at their summer cottage at Crowe's Landing.

• • •

Mr. and Mrs. Dick Simons are home on a visit, after a motor trip from New York to California, Hollywood and Mexico, a distance of over seven thousand miles. Mr. and Mrs. Simons will visit relatives here until August, when they leave for New York City to join their musical company.

• • •

Mr. and Mrs. George Philips of Ribstone, Alberta, are returning home after visiting the latter's father, Mr. W. H. Carter of Lisburn street.

• • •

Mr. Arthur Simser of Toronto, formerly of Peterborough, is visiting friends in the city.

• • •

Miss B. Phelan of 381 Water street spent Sunday with friends in Millbrook.

• • •

Miss Mildred Bennett, sister of the Hon. R. B. Bennett, who speaks at the Grand Opera House here to-morrow evening, is motoring down from Toronto in the afternoon with Mrs. Howard Fallis, after both attend a luncheon to be given at the Royal York Hotel to-morrow in honor of Mr. Bennett and Premier Ferguson. Miss Bennett, who is described as one of the most charming and best-dressed women in Ottawa, will be the guest of Dr. and Mrs. G. S. Cameron during her stay in the city.

• • •

Mr. and Mrs. M. Smyth and family motored here yesterday from Ottawa and are guests at the home of Mr. and Mrs. D. S. Clarke of 201 Stewart street.

• • •

Mr. and Mrs. John Veitch and two daughters returned to their home in Buffalo on Saturday, after spending their vacation with their uncle and aunt, Mr. and Mrs. R. Veitch of McDonnel street.

• • •

Mrs. G. A. Richmond, 302 Rubidge street, a pupil of Mrs. Dorothy Allan Park, has passed with first-class honors the recent examinations in Intermediate Singing conducted by the Toronto Conservatory of Music.

• • •

Mr. H. S. Eisdell, tenor soloist for the Norwich Festival Chorus in England, under the baton of Sir Henry Wood, and at present a guest at the home of Mr. and Mrs. Kenneth MacKenzie, in Lakefield, was guest soloist last evening at St. John's Church. Mr. Eisdell, possessor of a very fine tenor voice, sang "Comfort Ye," from Handel's "Messiah," and "If With All Your Hearts," from Mendelssohn's "Elijah." Mr. Eisdell will broadcast from Montreal on Thursday or Friday evenings of this week, going on later to New York, and will return to this district in the near future.

• • •

Mrs. W. J. Armstrong and two children, Jane and Billie of Chicago, were visitors last week at the home of Mr. and Mrs. J. J. Armstrong, Indian River.

• • •

Mr. and Mrs. Dick Perry and their small sons have returned to their home in St. Catharines after spending the past two weeks with Mrs. R. G. Hood, Aylmer street.

Delicious
DAILY AND SUNDAY DINNERS
at
REYDON MANOR
LAKEFIELD PHONE 141
2d19-2337

FASHION SERVICE

Unique wrapped skirt treatment distinguishes this model of navy blue crepe silk.

The hips are snugly fitted. The waistline is belted at normal, which is generally becoming.

The surplice bodice is rolled into revers that show smart facing in white crepe silk.

It's an exclusive type of slenderizing lines that is charmingly appropriate for all-day occasions.

Style No. 2551 can be had in sizes 16, 18 years, 36, 38, 40, 42, 44 and 46 inches bust.

It is lovely in black and white chiffon, printed voile with white trim, hyacinth blue chiffon, lime green coin dotted crepe silk and aquamarine blue crepe de chine.

Pattern price 15 cents. Be sure to fill in size of pattern. Address Pattern Department. The Summer Fashion Magazine contains most interesting styles for adults for town or vacation wear. Also darling styles for the kiddies. It is 15 cents a copy, but may be obtained for 10 cents if ordered same time as pattern.

The Examiner:
Please order for me:—
Pattern Number.....
Size .....
My Name.....
Address .....
.....
I enclose 15c in payment.
Allow five days for return

Just Between Us Women

A daily chat with Examiner neighbors conducted by Anne Wilcox

NO DOUBT YOU HAVE NOTICED that needlework pictures worked in cross stitch are having a vogue.

• • • • • • •

They may be worked in black and white silhouette, or in color. I am told that the former is a favorite with many.

• • • • • • •

Recently I saw a charming picture of a lady in quaint crinoline costume, holding an old-fashioned nosegay and done in colors. It was really beautiful.

• • • • • • •

The picture will be large or small according to the size of the canvas on which it is worked. If there are six holes to the inch, the picture, including the frame, will measure fifteen inches square.

• • • • • • •

I am going to try to give you the measurements as accurately as possible, not being able to print an illustration of the picture, so if there is anything you do not just understand about it, please do not hesitate to write in and I will gladly give you the desired information.

• • • • • • •

If a smaller picture is wanted, a canvas with eight or ten holes to the inch should be used. Then again if a larger picture is wanted, a canvas with less holes to the inch should be used.

• • • • • • •

For working the picture in colors, you might use the following. The main part of the frock may be done in lavender. Then there is a small panel in the skirt and vest of the bodice, and this you might do in canary yellow.

• • • • • • •

There is a small band on the hat and this might be a deeper shade of the same yellow.

• • • • • • •

Then there are a few buttons down the front of the panel, and these in black will accent the colors interestingly, and this is somewhat essential.

• • • • • • •

The hands, face, and neck of the lady should be in flesh tone. The arms are in sleeves which would be of lavender of the frock. Then there are white lines coming diagonally from the waist, which should be in a deeper tone of the lavender.

• • • • • • •

Then we come to the nosegay. The nosegay is composed invariably of mixed flowers so that the squares should be in various colors.

• • • • • • •

There will be dark portions in green to represent foliage. The stem will be green also. You will find if you make the entire background in a neutral color it will be very pleasing.

• • • • • • •

The frame in black would set off the picture to best advantage.

• • • • • • •

Of course, the above colors were just suggestions, but when a picture is intended for some special room the tones of the room should be the guide.

• • • • • • •

And if the picture is for a gift, the favorite colors of the person to whom it is to be given should govern the selection of colors.

• • • • • • •

In working the picture in silhouette, black and white are customary, but any two sharply contrasting colors can be used.

WHOOPSIE

"Wow, look at the curves on that baby!"

"Looks like a fast one, don't she?"

"And how! Wanta try her?"

"Yeh, I guess so; looks pretty risky though."

"Give you a thrill, all right."

"Plenty well built, huh?"

"Zowie! I'll sure take my hat off for that one."

"I'd like to cling tight to her, all right!"

"Yeh, wanta try her?"

"All right, let's go."

"Say, Mister, give us two tickets to that roller coaster, will you?"

—*Stanford Chaparral.*

Polka Dots Lend a Staccato Note

Can a leopard change his spots? Probably not, and surely the smart woman who accents her costume with polka-dots does not want to change her spots either. In the Vogue sketch on the LEFT above, white chiffon dotted in black is used to tie this into the neck-line and the sleeves of the black crepe frock. And the sleeveless jacket does not hide these points of charm. Accessories, too, have been lent a staccato note by polka-dots. The white linen bag is dotted in black and has a black ring by way of fastening. Even handkerchiefs look gayer when dotted. The larger one in blue and white is for sports and the smaller one with dots only in the corner has a navy blue center. On the RIGHT is a smart one-piece frock with a short cape, made of the popular tweed in shades of blue. It gives a hint of the fall mode.

—(Sketch by Vogue)

PROVINCIAL GOV'T MEMBERS ACTIVE

Headed By Premier Ferguson, Every Minister Works on Campaign.

ONE PETERBORO' MEETING.

TORONTO, Ont., July 21 (By Thomas Green, C. P. Staff Correspondent).—Practically every member of the Ontario Government will participate in the election campaign this week. Headed by Premier G. Howard Ferguson, the Ontario Ministers will deliver speeches in many parts of the Province. Hon. Manning Doherty, former Minister of Agriculture in the Progressive Government of Hon. E. C. Drury, will take the platform in support of the Dominion Conservative party.

On Monday, Premier Ferguson will speak at Aurora; Hon. J. R. Cooke, Glengarry; Hon. William Finlayson, Lindsay, and Hon. George S. Henry at Strathroy and Parkhill.

The Ontario Prime Minister will attend the Toronto Conservative luncheon on Tuesday, at which Hon. R. B. Bennett, Opposition chieftain, will speak; later, Premier Ferguson will address a meeting in Hamilton; while Hon. Charles McCrea will be at Kapuskasing and Cochrane; Hon. William Finlayson, Peterborough; Attorney-General Price at Wallaceburg; Hon. J. R. Cooke, Elora, and Hon. George S. Henry at Dorchester.

Ferguson at Windsor Thursday

On Wednesday, Premier Ferguson will speak in Windsor; Hon. Charles McCrea at Timmins; Hon. William Finlayson, Cornwall; Hon. George S. Henry, Ayr; Attorney-General Price, Durham; Hon. J. R. Cooke, Streetsville.

Premier Ferguson will speak at Chesley on Thursday afternoon with a night meeting at Brantford. Hon. William Finlayson will be at Midhurst, Hawkstone and Shanty Bay. Hon. George S. Henry at Ripley; Hon. A. E. Dunlop, Gananoque; Attorney-General Price, Hespeler; Hon. Charles McCrea, Sturgeon Falls.

On Friday, the Ontario Premier will address meetings at Logan and Stratford. Hon. Charles McCrea will be at Port Colborne; Hon. A. E. Dunlop, Brockville; Attorney-General Price, Hanover; Hon. J. R. Cooke, Cobourg.

Hon. Manning Doherty will speak at Harrow on Thursday and at Port Rowan on Friday.

On Saturday, Premier Ferguson will address rallies at Campbellford and Oshawa; Hon. George S. Henry will be at Richmond Hill; Attorney-General Price, Glencoe; Hon. Charles McCrea, Penetanguishene and Midland; Hon. J. R. Cooke, Markham.

FALL FAIR DATES.

Apsley	Sept. 9-10
Bancroft	Sept. 25-26
Belleville	Aug. 26-29
Bobcaygeon	Sept. 26-27
Bowmanville	Sept. 12-13
Brighton	Sept. 26-27
Campbellford	Sept 30-Oct. 1
Coe Hill	Sept. 22-23
Cobourne	Sept. 16-17
Haliburton	Sept 25
Lakefield	Sept. 23-24
Lindsay	Sept. 17-20
Madoc	Oct. 7-8
Marmora	Sept. 17-18
Millbrook	Oct. 2-3
Minden	Sept 30
Napanee	Aug. 19-22
Norwood	Oct. 14-15
Oshawa	Sept. 9-11
Ottawa (Cent. Canada)	Aug. 18-23
PETERBOROUGH	Sept 8-13
Port Hope	Sept. 23-24
Port Perry	Sept. 16-17
Roseneath	Oct. 16-17
Stirling	Sept. 23-24
Toronto (Can. Nat.),	Aug. 22-Sept. 6
Tweed	Oct 2-3
Warkworth	Oct. 9-10
Wooler	Sept 12

Liquor Profits Of Millions In Premier Ferguson's Hands Not a Cent For Unemployed

Two of Premier Ferguson's "blue ruiners" will cast their gloom upon Peterboro, fortunately only for a few hours, Tuesday: the Hon. William Finlayso nand Mrs. Howard Fallis.

And as they pretend to be deeply concerned about the unemployed while they are chiefly engaged in magnifying the temporary trade depression, which exists in Canada as it does all over the world, probably they might answer layson and Mrs. Howard Fallis. loyed have a tragic right to ask:—

WHY HAS NOT PREMIER FERGUSON USED THE MILLIONS OF DOLLARS OF LIQUOR PROFITS FOR THE PROVISION OF WORK TO RELIEVE UNEMPLOYMENT IN ONTARIO?

These millions are "velvet," a revenue the Drury Government only a few years ago never dreamed of.

And the Hon. William Finlayson and Mrs. Howard Fallis, "stiflers of Canadian business," as The Financial Post of Toronto describes them, needn't tell us how much the Ferguson Government spends on the ordinary administration of Ontario.

We all know that the Ferguson Government can spend the people's money and pile up debts faster than the Liberal Government at Ottawa, under the late Mr. Robb and Mr. Dunning, can reduce taxes and pay off the national debt.

EVERY FARMER'S TAX BILL IS A BITTER REMINDER OF THE FACT THAT THE HON. G. HOWARD FERGUSON AND THE HON. WILLIAM FINLAYSON ARE THE MOST PROFICIENT TAX COLLECTORS THIS PROVINCE HAS EVER KNOWN.

If G. Howard Ferguson had any interest in the unemployed, which nobody believes (least of all The Financial Post, the greatest financial paper in Canada), why did he not promptly draw on his lush liquor profits to provide temporary relief work?

OFFER TO AID EMPLOYMENT

Will Mr. Finlayson tell the unemployed, however few they are, how long he and Premier Ferguson and James Fordyce Strickland are going to wait until they accept the offer of Premier King to pay dollar for dollar with Ontario for the undertaking of public works to relieve unemployment.

Every day that passes adds strength to the statement of The Financial Post that the Conservative "blue ruin" campaign is unmitigated "hypocrisy."

The fact is that the Hon. William Finlayson "hates" Premier King more than he loves the unemployed.

Is there any man in Peterboro, employed or unemployed, who is going to permit himself to be a pawn in the game of expressed hatred which Mr. Finlayson, Dr. Manion and other Conservative "blue ruiners" are playing at the expense of Canadian prosperity and business confidence?

Is any farmer in this riding going to vote against the Liberal government that has been steadily reducing the cost of Government, the national debt and federal taxes, at the behest of the Hon. William Finlayson, representative of Howard Ferguson the insatiable tax collector, who shoots up the taxes of farmers especially, without any sympathy for the farmers' difficulties and without any thought of where the money is to come from.

Every elector in this riding surely knows that when Mrs. Fallis talks of unemployment that it is her job to do so and bigger and better elections is her slogan.

Do the people of Peterborough know, Liberals and Conservatives both, that Mrs. Fallis has gone up and down western Ontario painting a picture of industrial depression here that certainly Mayor Denne wouldn't recognize as his smart city. One of her most lugubrious descriptions of Peterborough was at Wallaceburg where in her speech Mrs. Fallis all but buried the industries of Peterborough with women weeping and mourning along the streets.

COMMERCIAL TRAVELLERS HAVE REPORTED FOR MONTHS THAT PETERBORO IS ONE OF THE BRIGHTEST BUSINESS SPOTS IN THEIR TERRITORY.

Let Mrs. Fallis take on all the speaking assignments she can handle, but let her beware of civic disloyalty in her service of the Bennett party.

Premier Ferguson has no intention of spending (here in Peterborough) any of the liquor millions which would provide ample work for these few months of trade depression.

If inaction speaks louder than words, then Peterborough can tell the two visiting "glooms" that there is no unemployment emergency here. For, James Fordyce Strickland, M.P.P. has done nothing whatever about it.

True, Mr. Strickand has "talked" about it in a general way, but he has not seen enough unemployment in Peterborough to impel him to "do" something.

Mr. Strickland has not asked Premier Ferguson to spend some of the liquor profits on provincial work in Peterborough. Neither has he asked Premier Ferguson to accept at once Premier King's "dollar for dollar" offer, whereby the Dominion Government will pay half the cost of provincial enterprises designed to relieve unemployment.

If Hon. William Finlayson and Mrs. Howard Fallis allege that unemployment is serious in Peterborough they will publicly accuse James Fordyce Strickland, M.P.P. of being unaware of such an unemployment emergeny or of ignoring it.

The main fact is that the Hon. William Finlayson and the Hon. Howard Ferguson with the big liquor profits in their hands have done nothing to lighten the effects of the world wide trade depression in this province.

MR. FINLAYSON CAN TALK ALL NIGHT HERE BUT THE ACCUSING FACT WILL STILL REMAIN, THE CONSERVATIVE GOVERNMENT OF ONTARIO HAS NOT LIFTED A HAND, IN A SPECIAL WAY AND WITH THEIR SPECIAL LIQUOR FUNDS, TO HELP THE UNEMPLOYED.

Of course they will try to persuade the electors that the business slump was caused by the Dominion Government, and that it would have been avoided by the high tariff policy the Conservatives have been preaching for forty years.

CAN'T HOLD U. S. AS A MODEL

Well, it happens that the United States with just about the highest tariff in the world, is suffering from a business depression far more intense and widespread than is Canada.

The "New York Times" published a news article last Thursday quoting Governor Roosevelt of New York State who after inspecting the state asylums declared that the trade depression was filling the asylums.

The heading of that article was "Slump in business filling asylums. Gov. Roosevelt Finds in Inspecting Three Institutions Great Increase in State Wards."

Mrs. Fallis in 1926, 1925 and other elections could get away with her high tariff theory, but this year her model high-tariff country, the United States, has utterly confounded her.

Mrs. Fallis, the New York Times recently estimated that there are 8,000,000 unemployed in United States, the country you want Canada to copy! Laugh that one off with a wise-crack. Please explain it to those who follow your empty theories, and who are so blind they will not see.

Hon. William Finlayson and Mrs. Fallis needn't try to explain why Premier Ferguson refused to spend any of his liquor money on providing work for the unemployed of this province.

PREMIER FERGUSON CHOSE TO SACRIFICE THE UNEMPLOYED OF ONTARIO TO THE POLITICAL ADVANTAGE OF THE HON. R. B. BENNETT AND THE FEDERAL CONSERVATIVE PARTY.

The inaction of Premier Ferguson was intended to increase unemployment rather than relieve it in the hope that some of the men temporarily out of jobs might vote against the Liberal party when as during the last few weeks Premier Ferguson and all the members of his cabinet took to the hustings blaming Mackenzie King.

Every sensible elector can see through this cheap game, and on election day give Hon. Wm. Finlayson and Premier Ferguson the answer they deserve by voting for

J. J. DUFFUS THE DOER

THE DUNNING BUDGET AND GREATER TRADE WITH THE NATIONS OF THE BRITISH EMPIRE

Liberal Victory Committee—Advt.

Raybestos Nose Out Port Hope Ontarios 7-6

THREE RUNS IN NINTH TO WIN

Result of Game Had No Bearing on League Standing—Oshawa and Rays in Play-off.

WAKLEY GOOD ON MOUND.

Holmes and Maudsley Work on the Rubber on the Brake-lining Team.

Grabbing three runs in the ninth innings, the Raybestos ball team just managed in Port Hope on Saturday afternoon to nose out the Ontarios 7 to 6.

The game had no bearing on the league standing since Oshawa and the Rays have already secured their berths for the championship play-off, but fielding a patched lineup the Ontarios made every effort to grab the fixture and nearly succeeded. The Rays delayed the punch to their offensive until the last two frames when they chased six counters across.

Before that it looked very blank for them. Their batters were mowed down with monotonous regularity by Wakely, left-handed ace of the Ontarios, who gave the best twirling display of his career. With ragged support he continued along with purpose and retired thirteen Rays on strikes. On his work he deserved to win and would have had it not been for two errors in the outfield that allowed the Rays to prance in with two runs.

Holmes started the game for the Rays and worked effectively until the fifth when he was replaced in favor of Maudsley. The "Sailor" had little on the ball and along with some errors he got into some very tough spots.

The Rays secured one run in the first frame, when H. Nicholls doubled, went to third on Moore's single, and scored on a passed ball. Wakely retired the rest of the side on strikes.

Neither team did anything again until the fourth, when Stan Crossett poled out a home run. Rowecliffe getting on with a hit scored on a wild throw by Mein, in attempting a double play on Chalk's roller.

In the eighth the Rays went out and grabbed three runs, aided by Devine's error in left field. The Ontarios in their half took the lead again by also getting a trio of counters.

The Rays brought their total to seven in their half of the ninth after two were out. Heckman, being sent in as a pinch-hitter, starting the trouble with a smart single. The best Port Hope could do was to secure one, although they had the bases loaded when the third man grounded out.

Box score:

Raybestos:	AB	R	H	PO	A	E
Hall, lf, 1b	4	0	0	2	1	0
H. Nicholls, 3b	5	1	1	1	4	0
Moore, cf	5	1	1	1	0	0
Hillier, ss	5	2	2	0	1	0
O. Nicholls, rf	4	1	2	2	1	0
Heckman, 1b	1	1	1	3	0	0
Mein, 2b	4	1	2	3	2	2
Rogers, c	4	0	1	10	1	0
Barry, 1b	2	0	0	5	0	0
Corrin, lf	3	0	1	0	0	0
Holmes, p	2	0	0	0	2	0
Maudsley, p	2	0	0	0	2	0
	41	7	12	27	14	2

Port Hope:	AB	R	H	PO	A	E
Hudson, ss	4	0	2	1	1	0
Moise, 2b	4	0	0	2	4	0
Crossett, cf	5	2	3	2	0	0
Rowcliffe, c	5	2	3	14	0	0
Devine, lf	2	0	0	0	0	1
Chalk, 1b	5	0	1	7	0	0
W. Brown, 3b	4	1	2	1	1	0
C. Brown, rf	4	0	1	0	0	1
Wakely, p	3	1	0	0	1	0
	36	6	12	27	7	2

By innings:	R	H	E
Raybestos 100000033	7	12	2
Port Hope 000101031	6	12	2

Summary:

Earned runs—Raybestos, 4; Port Hope 4. Runs batted in—By Rogers 2, Corrin 2, Heckman 1, Mein; Crossett 2, Chalk 1, Rowcliffe 1, W. Brown. Home run—Crossett. Two base hit—Nicholls, W. Brown and Mein. Sacrifice hit—Wakely, Hudson. Struck out—By Wakely 13, by Holmes 4 in 5 innings, by Maudsley 4 in 4 innings. Walked—By Wakeley 3, by Holmes 1, by Maudsley 3. Hits—off Holmes 6, Maudsley 6. Wild pitch—Maudsley 1. Hit by pitcher—Maudsley 1 (Wakely). Umpires—Kay and Henderson.

BASEBALL STANDING.

INTERNATIONAL LEAGUE

	Won.	Lost.	P.C.
Rochester	60	39	.606
Toronto	58	43	.574
Baltimore	57	43	.570
Montreal	55	43	.561
Buffalo	45	53	.459
Newark	41	54	.432
Jersey City	42	57	.424
Reading	36	62	.367

Yesterday's Results

Montreal 14—2, Baltimore 6—1
Newark 7, Buffalo 5
Jersey City *3—2, Rochester 2—3.
*—Ten innings.
No other scheduled.

Saturday's Results.

Toronto 2—5, Reading 1—2.
Rochester 11—3, Jersey City 3—1
Baltimore 11, Montreal 0
Newark 14, Buffalo 10.
Games to-day—Jersey City at Rochester; Newark at Buffalo; Baltimore at Montreal.

NATIONAL LEAGUE.

	Won.	Lost.	P.C.
Brooklyn	49	35	.583
Chicago	51	37	.580
New York	46	40	.535
St. Louis	44	40	.524
Pittsburg	41	44	.482
Cincinnati	40	46	.465
Boston	40	46	.465
Philadelphia	29	52	.358

Yesterday's Results

Cincinnai 8—1, Boston 5—13.
St. Louis 15, Brooklyn 6.
New York 13, Chicago 5.
No other games scheduled.

Saturday's Results.

St. Louis 4—8, New York 1—4.
Cincinnati 10—1, Philadelphia 3—4.
Chicago 5, Brooklyn 4
Pittsburg 9, Boston 4
Games to-day—Pittsburg at Philadelphia; Cincinnati at Boston; Chicago at New York; St. Louis at Brooklyn.

AMERICAN LEAGUE

	Won.	Lost.	P.C.
Philadelphia	62	30	.674
Washington	57	33	.633
New York	52	37	.584
Cleveland	46	45	.505
Detroit	43	50	.462
Chicago	35	53	.398
St. Louis	34	56	.378
Boston	32	57	.360

Yesterday's Results

Philadelphia 5, Detroit 3.
Cleveland 9, New York 8
Chicago 16—5, Boston 4—4.
St. Louis 8, Washington 6.

Saturday's Results.

Cleveland 5—4, Washington 2—17.
Detroit 10, Boston 2.
Chicago 10, Philadelphia 9
New York 13, St. Louis 7
Games to-day: Washington at St. Louis; Philadelphia at Detroit; New York at Cleveland; Boston at Chicago.

AMERICAN ASSOCIATION

Yesterday's Results

Milwaukee 5, Kansas City 4
Minneapolis 10, St. Paul 9.
Louisville 9, Toledo 1
Columbus 7—*7, Indianapolis 6—7.
*—Called, darkness.

Saturday's Results.

Columbus 8, Indianapolis 5
Louisville 6, Toledo 5
Louisville 6, Toledo 5
St. Paul 5, Minneapolis 3.
Milwaukee 10, Kansas City 6.
Games to-day—Columbus at Louisville; Indianapolis at Toledo; St. Paul at Kansas City; Minneapolis at Milwaukee.

ONTARIO LEAGUE

	Won.	Lost.	P.C.
London	10	1	.909
St. Catharines	5	6	.455
St. Thomas	5	8	.385
Brantford	3	5	.375
Guelph	3	6	.333

Saturday's Results.

London 7, St. Catharines 6
St. Thomas 9, Brantford 4.
Games to-day—St. Thomas at Brantford; Guelph at St. Catharines.

Leafs Gain Second Place Over Orioles

AS HELEN TOOK BRITISH TITLE

Left to right—Mrs. Helen Wills Moody receiving the congratulations of Miss Elizabeth Ryan after the final of the ladies' singles championship at Wimbledon, England. Mrs. Moody beat Miss Ryan in straight sets.

HOME RUN HITTING FEATURES OF AMERICAN LEAGUE GAMES

Eddie Morgan Connects With Circuit in Ninth to Give Indians 9-8 Decision Over Yanks.

SHIRES AGAIN CONNECTS.

It is usually only in the realm of baseball fiction that the hero wins a game by hitting a home run in the ninth inning, but every once in a while such a feat turns up in the world of fact in the major leagues. And yesterday there were several aspirants for such a heroic role in the American league games.

Eddie Morgan of Cleveland was the only one who actually gained a victory by a home run hitting feat at the final moment. Eddie slammed his 18th circuit blow of the season with one out and one on base in the ninth inning yesterday to defeat the New York Yankees, 9 to 8, and to undo the work of those more famous home run hitters, Babe Ruth and Lou Gehrig. Ruth poled his 34th homer off Milburn Shoffner, a perennial victim of the Ruthian drives, in the fourth inning. Bib Falk gave Morgan something for a rface for a place in the spotlight by hitting for the circuit when he appeared as a pinch batsman in the sixth.

Jimmy Foxx also had the satisfaction of winning a ball game by the home run route. Foxx connected for No. 26 homer, with one mate on base in the eighth and enabled the Philadelphia Athletics to defeat the Detroit Tigers, 5 to 3. Other results of this homer were to give Lefty Grove his 13th victory of the year; to hand Cantrell his first American League defeat the day after the Tigers acquired him from Toronto, and to put the Athletics four games ahead of the Washington Senators, defeated at St. Louis.

The Senators produced a pinch homer by Joe Judge in the ninth inning following a similar clout by Art Shires, who supplanted Judge at first base, but they only produced three runs, not enough to overcome the St. Louis lead and the Browns won 8 to 6.

To complete the American League's cycle, Bob Reeves of Boston hit a home with two on base in his one time at bat in the Red Sox' second game, but it only served to prolong the agony. Chicago's White Sox pulled out a 5 to 4 victory in the ninth inning of the second game after pounding out a 16 to 4 decision in the opener as Ted Lyons scored his 14th victory of the season.

Prepare Huge Welcome For Guest To-night

TORONTO, Ont., July 21 (C P) — One of the greatest parades preceding an official welcome in the history of Toronto will mark the homecoming to-night of Jack Guest, Canadian champion and recent winner of the Diamond Sculls at Henley.

Preparations have been completed for a two-hour demonstration of popular acclaim to the worlds amateur rowing champion. At City Hall a reception has been planned for him and a chest of silverware will be presented as a token of the appreciation of Torontonians for the honor the smiling Guest has brought to the city for the third time.

ROCHESTER WINS THREE GAMES OVER WEEK-END TO INCREASE INTERNATIONAL LEAGUE LEAD

Leafs Now Lead Orioles Half a Game With Royals One Full Game Behind.

Montreal Takes Double Victory From Baltimore—Toronto Idle on Sunday.

The Rochester Redwings and Toronto Maple Leafs were the chief gainers in week-end engagements in the International League and the Baltimore Orioles the chief losers.

Rochester, by winning three of its four battles over Saturday and Sunday, increased its league lead to four full games. Baltimore, dropping two out of three, lost second place to Toronto which won two games on Saturday and was idle yesterday. Toronto now leads the Orioles by half a game with the Montreal Royals another game to the bad.

Rochester broke even in yesterday's double bill with Jersey City, dropping the first game 3-2 in 10 innings and winning the second by the same count. George Grant outpitched Derringer and Smith in the opener, keeping the Redwings' eleven hits so scattered that they did little damage. Billy Southworth drove home the tying run for Rochester in the ninth but the Skeeters jumped on Smith for three hits in the tenth, Veach driving home the winning run. George Miner gave up only two singles in the first six innings of the nightcap but in the seventh and final frame, four hits climaxed by Martin's double put over three runs and won the game with only one out. Foreman and Irvin gave Jersey City only three hits.

Double Win for Royals

Montreal beat Baltimore twice, 14 to 6 and 2-1. The Royals hopped on Edwards for five hits in the first inning and the Baltimore hurler gave way to Coumbe with only two out. Before the frame was over the Royals had five runs. They added five more in the fifth to put the game definitely into the winning column. Gautreau got four of Montreal's 17 hits. Classet pitched shout ball until the eighth when he eased up and Baltimore broke through for two runs in that frame and four in the ninth. The second game was a pitcher's battle between Smith and Jim weaver with Montreal bunching hits off the latter for two runs in the fifth.

Herb Thomas' home run with two on in the eighth gave Newark a 7-5 victory over Buffalo. Kelly had pounded the ball over the fence in the seventh to give Buffalo a 5-4 lead. The Bears collected 16 hits and pulled off a triple play in the second in which Cohen, Windle, Hargreaves and Jordan figured.

Jess Petty's fine relief pitching stopped the Bisons after they had made 11 hits and four runs off Brennan and Mamaux in the first five innings.

Toronto and Reading had an open date.

TO MEET FRANCE.

AUTEUIL, France, July 21 (C.P.).—Dividing the last two singles matches, America's youthful Davis Cup tennis team brushed aside Italy four matches to one, and gained the challenge round with France.

Lyttleton Rogers, champion singles tennis star of Ireland, who will compete in the Canadian national match. Mr. Rogers is six feet, seven inches in height, and has defeated every European star, including Henri Cochet, French champion. He is seen here in action.

LEAFS SCORE DOUBLE WIN

Page and Shaute Give Impressive Display on Mound For Toronto.

CANTRELL SOLD.

TORONTO, July 21.—The desperate effort put forth by Manager Steve O'Neill and his hired help to win both ends of the double-header played on Saturday at the Stadium must have been made with the object in view of putting the fans in the proper frame of mind to receive the news that Guy Cantrell, the leading pitcher of the locals, had been sold to Detroit. Had either of the games gone against the locals there is no gainsaying the fact that the fans would have been "up in arms" over the sale of Cantrell. In both contests the locals came from behind to win, scoring a 2-1 victory in the opener and capturing the second contest by virtue of a rally in the sixth inning which netted them four runs to turn seeming defeat into a 5-2 victory.

In the opener Phil Page had a slight margin over Warnecke, who worked for the Keys. Page held the visitors to six hits, walked three and struck out but one, while the visiting moundsman was reached for eight hits, struck out four and allowed two charities. The game was fast, the fielding being of high order, only two erors being committed, one by each team.

Tilden Member Of Davis Cup Team

PHILADELPHIA, Penn., July 21.—(C.P.).—William T. Tilden, hero of many Davis Cup tennis matches, will again be a member of the United States team in the challenge round against France. This was announced by Joseph V. Wear, chairman of the United States Davis Cup Committee.

Others selected to represent America in the challenge round are: George Ott, Chicago; Wilmer Allison, Fort Worth, Texas, and John Van Ryn of Princeton.

Softball Notes.

What should prove to be one of the best softball games of the season will take place tonight when Harrison's and Westclox lock horns. Both teams have three wins and no losses, and are heading the parade for the second. Tonight's winner will take first place.

Darling and Parsons will most likely do the mound work for Westclox and Harrisons respectively. Darling has won his last three starts, while Parsons, the Omemee boy, won the only game he twirled for the Storemen.

The game will commence at 6.30 sharp and will be played at Central School grounds.

Tuesday night Harrison's swing right back in action against the fast-coming Sugar Bowl team. This should be another smart fixture.

All games look good this week. Westclox and Sugar Bowl battle Thursday while Belmonts and C.G.E. are on the cards Wednesday.

ADVERTISE IN THE EXAMINER

BROOKLYN AND CUBS SUFFER LET-DOWN IN NATIONAL LOOP

Cardinals Drive Clark From Mound to Give League Leaders 15-6 Decision.

ERRORS PLENTIFUL.

The National League produced no last minute homers but there were plenty of them and an even more plenteous supply of hits as Brooklyn and Chicago suffered sharp let downs after the finish of their crucial series, ish.

The St. Louis Cardinals handed the League leaders a 15 to 6 trouncing driving Bill Clark from the mound with seven runs in the second inning. The Cards made five errors but atoned for them by pounding out 17 hits two of them homers.

Chicago went down with hardly a murmur under the assaults of the New York Giants who likewise made 17 blows and won by a 13 to 5 count. The Cubs led only in the first two innings when they scored four of their runs. Hack Wilson hit his 26th home run of the year as the final Cub gesture of the game. The result of these two games put Chicago one point closer to Brooklyn and left the teams in virtual tie for first place.

Boston and Cincinnati battling for sixth place failed to reach a decision in their attempt to break the current tie. The Reds won the first game 8 to 5 with a home run barrage behind the effective pitching of Red Lucas, but Boston reversed the result in the second, pounding three pitchers for a 13 to 1 triumph as Tom Zachary held the Reds.

Referee Injured By Soccer Player

FORT WILLIAM, Ont., July 21 (C.P.). — Thomas Crompton, refereeing on Saturday at a soccer match between the Canadian Nationals and Port Arthur Legion at McKellar Park, was knocked down by one of the C.N.R. players, and so severely injured that he had to be taken to the hospital with a fractured cheekbone.

Witnesses who say the affair say that the player who struck the blow was C. Brown, left half-back for the Government Railway team.

HOME TOWNERS

Tidbits, Interesting and Humorous CAMPBELLFORD

Mrs. John E. Bromley, who has been the guest of her son, Chief C. C. and Mrs. Bromley, for the past few weeks, left on Friday for Ottawa, where she will visit her daughters before return home to Brookland.

Mr. Milton Maybee was a visitor to town on Friday.

One of the Navigation Company's tugs passed up the Trent on Saturday, drawing a boom of logs.

Dr. H. O. Richardson will be in his office only on Tuesdays, Thursdays and Saturdays during the months of July and August.

Mr. H. Coxwell was a visitor to Trent River on Friday.

Preparations are being made for the big Conservative rally to be staged on Tuesday in the Davidson Arena. Many speakers will be featured at this gathering, including Capt. W. G. Martin, M.L.A., of Brantford, F. J. McArthur, M.L.A., Major J. F. B. Belford, Mr. S. Sykes, superintendent of the Campbellford Cloth Company, Mrs. Howard Fallis, Milton Maybee Conservative candidate for the riding, and Sandy McDonald, who will tell the world why he is a Conservative.

Mr. E. H. Lewis, of Peterborough, spent the week-end with his son, Mr. E. H. Lewis, Jr., Queen Street.

Mr. G. A. Ironside motored to Peterborough on Saturday to spend the week-end.

Mr. Alexander N. MacColl will be in his office for business on Monday.

Don't forget The Examiner fishing contest for the County of Northumberland. Hurry up and catch the big fish and bring it in to be checked. You stand a chance of winning a good prize.

Employment in Austria is increasing.

E. P. B. LEAGUE

This Week's Games

TO-NIGHT 6.15
C.G.E. VS. CRESCENTS

TUESDAY 6.15
COGS VS. C.G.E.

FRIDAY 6.15
CRESCENTS VS. COGS

Three important games for Crescents and Cogs fighting for place in play-off.

Our Boarding House - - - - - - - - - - By Ahern

THE HIGHWAY TRAFFIC AMENDMENT ACT 1930

The Reckless, Careless Driver Is Penalized by

The Safety Responsibility Law of Ontario

Which becomes effective Sept. 1st.

Every motorist, even he who drives with the greatest care, should know the details of this new law.

It encourages safe, sane driving and provides that the Driver who offends MUST PAY.

The motorist who drives recklessly or causing damage, is not insured and unable to pay, will lose his driving license—and cannot have it reinstated unless he shows proof of Financial Responsibility.

The suspension of an owner's permit applies to all cars owned by the offender.

Observe the Rules of the Road
Drive with
CARE, COURTESY and COMMONSENSE

The new law provides suspension of license for any one of several offences, all concerned with safety on the road.

The penalties of this law cover Ontario motorists in other provinces and in the U. S. A. and visiting motorists as well.

Pamphlets explaining the conditions of the new law can be procured without charge from the agent of any company a member of

The Canadian Automobile Underwriters Association

T. MARK, 360 Water St.
HILL, WEDDELL & HILLS, 124 Hunter St.
L. L. MAGUIRE, 360 Water St.
HATTON & COLLINS, 408½ George St.
DAVIS-THOMPSON, Co., Ltd., 433 George St.
DIXON & HURLEY, 378 Water St.

NOTICE TO SUBSCRIBERS

When leaving on your vacation please notify this office, and your Examiner will be forwarded without additional expense.

Delivery is made to homes at Chemong Park.

Or if you desire, we will discontinue the paper until your return and make an allowance for the time stopped.

SUBSCRIPTION DEPARTMENT
PHONE 1600.

Toronto Driver Sets Outboard Motor Record

LAST TIMES TO-NIGHT

3 Shows Daily 2.30, 7.00, 9.00

RAMON NOVARRO IN "IN GAY MADRID"

TUESDAY AND WEDNESDAY

RICH COMEDY!

A Hilarious Picture of Married Life,

"THIS THING CALLED LOVE"

From the STAGE PLAY,

ALL MUSIC SOUND TALK

with CONSTANCE BENNETT EDMUND LOWE

CHARLIE CHASE in "FAST WORK" "SPAIN" 'FAMOUS LOVE BIRDS' "SOUND NEWS"

Averages 20.48 Miles

Jimmy Oats Travels 491 9-10 Miles in Twenty-four Hours Time.

STOCK CRAFT AND MOTOR.

Grind Carried Out Under Supervision of C.P.B.A. on Clear Lake Course.

(By a Staff Reporter)

SOUTH BEACH, July 21.—A mark which will give outboard motorboat drivers throughout the world something to shoot at this year and possibly for several years to come, was set by "Jimmy" Graham Oates of Toronto at South Beach, Clear Lake, during the week-end. Starting at 9.15 o'clock Saturday night he drove a stock displacement outboard craft powered by a stock Johnson Sea Horse "32" motor for 24 hours to a total distances of 491 9.10 miles at an average speed of 20.48 miles per hour.

It was Oates who set a new Canadian record, which will probably be given recognition as a world's record, for stock outboard displacement boats when he sped for 12 hours over the same course on Clear Lake with the same boat at an average speed of 21.75 miles per hour during June. Up to yesterday's test, no official record had been set for the 24 hour run in a stock displacement outboard craft.

The 24-hour grind was carried out under the supervision of the Canadian Power Boat Association, who will accept the mark as a Canadian record when they have satisfied themselves that the motor, boat and fuel used in the test were stock in every respect, according to a statement of Lorne Ardiel, president of the association, last night. Charles Turnbull of Toronto, vice-president, and W. E. Brooks of South Beach, and Spencer R. Williams of Toronto, Ontario representatives of the Association, were present at the test as well as Mr. Ardiel.

Ten checkers supervised the course, closely observing "Jimmy" Oates progress around each of the five buoys on the two and one-half mile course during Saturday night and yesterday. Storm lanterns on the buoys made the night navigation possible.

E. E. Estlick, Peterborough, and C. H. Shute, Toronto, were referees and supervised the timing.

Falls Asleep Once

Several times during the test the hardy driver was troubled by sleepiness. When he was in his twelfth hour, at 8.30 o'clock Sunday morning, he fell asleep speeding down the mile side of the course towards South Beach, and, losing control, allowed the craft to veer off into shallow water. Striking bottom, the boat could be seen to stagger but shot over the shallow into deeper water. But the motor did not pause and Oates was soon in control again.

Shortly after daylight on his 79th lap, Oates made his only stop when a scale off the inside of one of the fuel tanks clogged the feed pipe on the motor. He was on his way again in four minutes.

Two hundred and forty miles were covered by the intrepid record seeker in the first 12 hours, for the greater part of which the course was blanketed by darkness. His average for the 12 hours was exactly 20 miles per hour, a figure 1.75 miles per hour short of that he set in June. His fastest lap was the 174th, which he did in 6 minutes and 50 second. During daylight he averaged 10 seconds a lap better than in the night.

Lake Becomes Rough

Weather conditions during the day were excellent for the trial, but in the night just before dawn the assistants on shore despaired when a vicious squall came up. The lake smoothed down after half an hour.

Non-stop refueling was carried out at 6-hour intervals by Don Wood of Peterborough and Bill King of Toronto. Wood and King used a fast speed boat and on re-fueling occasions sped alongside the endurance boat. Wood climbed into the racing craft with the can of new fuel and when he was through his job clambered back. Castrol motor oil and Super-Shell gosoline were used throughout.

Oates was rendered temporarily deaf by the roar of the high-powered motor after he had been on the course a few hours. It was necessary to write all messages to him. When he stepped to the dock, aided by bystanders, at 9.15 o'clock last evening he failed to hear the shouts of victory raised by his helpers and the large crowd of spectators who had gathered during the day to see the test. Hot chocolate and meat sandwiches sent out with the re-fuellers were eagerly received at various times in the 24 hours.

Both the boat and motor were constructed in the Canadian Johnson Motor Company plant in Peterborough. The outfit is known by the trade name "Matched Unit," and weighed 475 pounds. The boat is an "Imperial Runabout" model.

DEAL PROFITABLE FOR TWO CLUBS

At first glance it might appear that the Leafs, who are right in the running for the International League flag, have been seriously weakened by the sale of Guy Cantrell's services to the Detroit Tigers, but on reflection this opinion would not be shared by all. In the deal Toronto gets Pitcher Herring and an outfielder, Oscar Eckhardt of Beaumont. Eckhardt is a good batsman, and the O'Neillmen can use such an individual to advantage. Herring has been used in American League games this season, and he has hurled effectively at times. He is expected to be a consistent winner in the International. Announcement of the transaction was made on Saturday, and Cantrell immediately departed for the City of Straits, where he proceeded to lose his initial start in the Barnard loop. He went in as a relief hurler and the Athletics greeted him with hits and runs in the eighth and ninth innings.

BRINTONS AND ELECTRIC TEAM DIVIDE POINTS

Bayliss' Snap Goal Deceives Daynes and Brinton Leads at the Interval.

TWO GOALS EACH.

Darling's Oblique Shot Gains Equalizer—B. McMaster and Bayliss Score Other Goals.

Two all was an excellent criterion of the soccer league game between the Canadian General and The Brinton Athletics at Brinton Ground, on Saturday afternoon, before a large attendance of spectators. The code was of the highest order. Jack Chambers turned out for the C. G. E. after an absence of five years is as good as ever.

This drawn match puts the Brinton and the C. G. E. in the league with the odd point making the difference. While the Packers now lead the league in a double schedule to be played.

First Half

Opening exchanges proved interesting with the forwards endeavouring to get a quick counter. Then the Brinton took the offensive to keep Daynes, C. G. E. goal-keeper, busy saving shot ranged at him. James being unfortunate with a mid-air drive after he had outwitted the full backs. This bombardment was short-lived and the carpet boys wilted for a little while and the Canadian General concentrated on the opposition citadel to test Green in goal at short and long range. Hard luck dogged the C. G. E. front rank, they would get inside the defense to fail at the critical moment when a timely shot was all that was necessary. On a visit to the C. G. E. goal, Hanson carried the sphere against the full backs to furnish an oblique shot that rolled past the post. Clever football was shown by the players. No sooner had a decision took place, then a raid would cause excitement around the goal area. Darling, at outside left, was always prominent, time and again, he beat the half backs on the run, checked quickly to center into goal, but on one occasion took the custodian by surprise when the ball landed on the cross bar, it being worth of a tally. Westwood, initiated a seige on the C. G. E. citadel and pestered the life out of the defense with alternating the style of play in the vicinity of the goal-area. Robb noticed the sport anticipated and he nullified the attack with first time clearances up the field. Picking up a loose ball, James combination with Boon resulted in them gaining a favorable position and just as James was in the act of shooting, he feinted the play to pass back to Bayliss who landed the ball in the far corner of the net, just one minute before the interval. Half time, Brinton 1. Canadian General 0.

Half Time

After the interval, the players reverted to the long swinging passes. Taking advantage of James' indivual effort when he tried to force the issue at the C. G. E. end, Bayliss rapped a hot drive from twenty yard range to strike the cross bar with Daynes awaiting the outcome. The Canadian General half back frustrated attack after attack by the Brinton front rank which finished by Robb sending the McMaster brothers away to the other end where he shot point blank at close range. Green falling to his knees to avert disaster. From the kick out, they returned to Green's charge in close formation with combination of the spectacular kind, until Ben got well set to finish with a rocket drive along the ground. The custodian let the ball get away from his grip which forced him to fall on the top of it to defend his goal. At this point of the tussle, the C. G. E. hammered way to get shot after shot at the custodian. The Electric boys forced the issue. Robb opening up a raid when he landed the ball over the full backs head. McMaster trapped it quickly to Quinn who let Jack McMaster try his luck with a rocket drive. Green saved but the ball travelled out to Darling again on the left wing. The C. G. E. winger beat Lucas cleverly on the run into goal, he made progress by landing the ball in the far corner of the net for the equaliser. From the center kick, Boon went on his own down into the flag corner to finish with a perfect cross that Jones failed to connect properly after he had only the goal-keeper to beat. The contest continued with long swinging passes to make the play be at one end then the other within the shorest space of time. No sooner had Westwood tested Daynes, was away on the left wing beating all before him. He made tract for goal with the ball at his toe and when the opposition thought he was in the act of shotting, they were deceived quickly by a short pass that McMaster banged the ball into the net along the ground to put his team ahead. With twelve minutes to go, Westwood inaugurated a bombardment to find Chambers and Laidler unbeatable near goal. But he altered his method by sending in long shots and it was not long after, Bayliss drove a hard and fast one at the side of the upright. Daynes fastened on to the ball but their was too much sting behind it to prevent it hitting the upright to bounce into the rigging. Both sides seemed contented with the result and left the field with the score two each. Canadian General 2; Brinton Athletic 2.

Brinton Athletic—D. Green, Goal; F. Lucas and J. Sharman, full backs; J. Creighton, T. Westwood and J. O'Halloran, halves; J. Boon, W. James, E. Jones, E. A. Bayliss and E. Hanson, forwards.

Canadian General—J. Daynes, goal; J. Chambers and S. Laidler, full backs; J. Mitchell, R. Robb and A. Burgess, halves; S. Keill, J. Quinn, B. McMaster, J. McMaster, and H. Darling, forwards.

Referee—James Hawthorne. Linesmen—T. Stewart and J. Chamberlain.

Regent

TO-DAY and TUESDAY 2.30, 7.00, and 9.00

The king of the canine stars in his most thrilling picture

RINTY'S BACK IN HIS FIRST TALKING PICTURE

WARNER BROS present

Action in the great outdoors — straight shooting — hard riding — gun play — adventure — see Rinty ride with the Rangers — battle with the Smugglers — you'll experience the thrill of your life!

ALL-TALKING COMEDY

FOX MOVIETONE NEWS MUSICAL ACTS

Chapter 4 of the serial "The Final Reckoning" will be shown at the 7 o'Clock shows and matinees. . . . . .

WEEK-END TOLL TAKES FOURTEEN ACROSS ONTARIO

Citizens Seek Lakes and Rivers as Thermometer Sets New High Records.

TRAIN KILLS HAVELOCK LAD.

Seven Are Drowned, Five Die in Car Accidents, Heart Attack Fatal.

TORONTO, Ont., July 21. (C.P.) — With the thermometer registering new high records for the year throughout Ontario over the week-end citizens of the province in large numbers sought relief at picnic grounds, lake and river shore resorts and in motor drives. The result was 14 deaths from auto smashes, drownings and various other forms of accidents.

List of Victims.

The dead are:

Alexander Buchan, aged 21, Toronto, drowned in the Humber River.

Mrs. Sake Macauley, Toronto, drowned near Algoma Mills.

Mrs. Peter Nadjiwan, Cape Croker, killed when car overturned near Purple Valley, Bruce.

Miss Lillian K. Moss, Ottawa, struck by a car at Moulinette.

Laurence J. Plummer, Ottawa, drowned in the Rideau River.

John Magness, aged 25, Port Dalhousie, burned to death in his car.

Frank Edward Penny, Niagara Falls, Ont., struck by a car at London.

Victor Wright, aged 17, of Havelock, killed by a train near Stirling.

George Shupea, aged 75, New Dundee, heart attack, induced by heat.

Bruno Lauzon, Sudbury, drowned in the Vermillion River.

William Piffki, aged 18, of Hamilton, drowned in Burlington Bay.

Fairley Heller, aged 4, Toronto, crushed to death by car near Bolton.

Carlisle McHarg, aged 22, of Chicago, drowened in Mountain Lake, Northern Ontario.

Murray Taylor, aged 14, of Amherstburg, drowned in Detroit River.

STORMS KILL 408 JAPANESE

TOKYO, Japan, July 21. (C.P.)—Torrential rains and terrific winds to-day hag claimed toll of at least 408 lives and devastated huge areas in southern Japan and Korea, laying waste property valued by conservative Tokyo newspapers at millions of dollars. There were 65 known dead on Kaulhiu. Many were missing and hundreds were injured.

TURNER WINNER JUNIOR TOURNEY

Youthful Players Play Good Brand of Tennis on Saturday Afternoon.

The matches of the Junior Tennis Club on Saturday were watched by a large gallery of spectators. The youthful players had the courts all to themselves as the senior players were in Cobourg. All the games were fast, two sets out of three being required for the winning of the match. Arrangements were in the hands of a committee composed of Verne Armstrong, Miss Violet Davidson and Jim Turner The finals resulted in six wins for the side captained by Jim Turner and five wins for the side captained by Miss Violet Davidson, whose energetic supervision of the games resulted in a very satisfactory program.

On Thursday of this week, there will be another tournament here to pick out the best players for the tournament to be played with Port Hope visiting enthusiasts in two weeks' time.

The whole day proved to be a great success and the players worked hard for their own sides. The results were as follows (first named player being on Jim Turner's side; second named on Miss Davidson's side:

Ladies' singles: Barbara Foster vs Isobel Davidson (winner; Jean Harvey vs. Gwen Sorby (winner.)

Men's singles: Gordon Kirkwood vs. Gordon Dearborn (winner); Ben Swartz (winner), vs. Max Swartz; Jack Kirkwood (winner), vs. Gordon Dearborn.

Ladies' doubles: Verna Huffman and Mary Brooks vs. Jean Harvey and Isobel Davidson (winners); Ruth McKee and Alice Davis (winners) vs. Muriel Wilson and Jeanette Allin; Muriel Wilson and Jeanette Allin vs. Jean Harvey and Isobel Davidson (winners); Dorothy Foster and Connie Legon (winners) vs Verna Huffman and Mary Brooks.

Mixed doubles: Peggy Scott and Jack Kirkwood (winners) vs. Gwen Sorby and Ted Borbridge; Dorothy Foster and Ben Swartz (winners), vs. Muriel Wilson and Max Swartz.

At the Theatres

AT THE REGENT

RIN TIN TIN, IN "ON THE BORDER"

The hero of little boys and girls alike, Rin Tin Tin, is at the Regent Theatre in a thrilling story that gives him plenty of scope for his peculiar talents. "On the Border" is called Rinty's first talking picture, and he barks many times, and with various inflection in it.

It is a story of the Rancho de las Flores, where the old, impoverished don and his pretty daughter live with the big dog. Here comes the villain with his racket that has to do with smuggling Chinamen, and drives out the owner and tries to capture the daughter, who sings to the muisc of her guitar, in the lovely gardens of the rancho. But Dave, the tramp, intervenes, and all ends happily.

The children who thronged the Regent on Saturday had the time of their lives, watching the dog picture and the serial, "The Final Reckoning," which is a hark back to the deaf and dumb drama, but is vastly entertaining. The shouts and enthusiastic applause of the youngsters filled the house, when their favorite, the "good guys," succeeded in temporarily outwitting the "bad guys" of the seria.—Jeanette.

AT THE CAPITOL.

RAMON NOVARRO IN "IN GAY MADRID."

This is a romantic and colorful picture, with the gay and handsome Ramon Novarro as the central figure. The boyish and careless caballero of sunny Spain has his way with the damsels of Madrid. Then he becomes involved in a fight in a night club, over the charming dancer, Goyita, and is sent by his father to Santiago to attend the university there. Nothing daunted, he commences his romantic career afresh. But Carmena refuses to succumb to his wiles and leads him a pretty dance. It even involves a duel after which a lightning finish brings matters to a satisfatcory conclusion.

"In Gay Madrid" is a satisfying and entertaining talkie, with Novarro's beautiful voice as the highlight. Whether he really sings his lovely numbers, or a "ghost" singer lurks in unseen shadows, it does not matter. They are wonderfully entrancing, and his speaking voice has the thickened bur of the Spanish consonants, to give verity to the setting.—Jeanette.

UTRONKI-HARDILL LIKELY HURLERS

Tonight's Contest Between C. G.E. and Crescents Promises Good Entertainment For Fans.

Because of the horse races at Exhibition Park on Wednesday night, the Cogs-C.G.E. game scheduled for Wednesday will be played on Tuesday evening. To-night's contest between C.G.E. and Crescnts promises to be a thriller, with Utronki and Hardill on the firing line.

WHITBY MAN SEEKS $6,159 FROM A. E. MOYSEY COPANY

TORONTO, July 21. (C.P.) —G. P. Lynd, Whitby, has issued a writ in the Supreme Court of Ontario at Osgoode Hall here, claiming $6159 from A. E. Moysey & Co., local brokers. This amount is alleged to be the balance due after stock transactions.

BAN IS PLACED ON TREE-SITTING

Lad at Niagara Falls Forced to Come Down By Children's Aid Official.

UP THREE DAYS.

TORONTO, Ont., July 21 (C.P.)—Just as the craze of edurance tree-sitting was beginning to grip the fancy of Ontario Boyhood, their dreams of records and "fame" have been rudely shattered by an official edict banning this new arboreal sport in the Province.

Ruling that tree-sitting is foolish and dangerous to health, the Children's Aid Society of Ontario has instructed its inspectors to bring down the would-be champions as soon as they go up. As a result, Arthur Grandmoston, aged 14, Canada's only known tree-sitter is down from his bough at Niagara Falls, Ont.

Arthur, who had been on his perch for three days, was wondering just how long his rival across the Niagara River would last when he was peremptorily ordered down.

J. J. Kelso, Director of the Society for the Province, issued the order. He decided Arthur had better abandon his title ambitions before another tree-sitter went aloft to beat the record and so launch the sport in Ontario.

"But what will be done if would-be record breakers won't come down; cut down the tree?" Mr. Kelso was asked.

"We'll make them come down all right," he replied. "Under the law we can take measures when children's health is endangered."

HEART ATTACK FATAL.

KITCHENER, Ont., July 21.— (C. P.)—The heat wave claimed its first victim in this district Saturday in the village of New Dundee, twelve miles south-west of here, when George Shupea, 75 year old retired farmer, collapsed with a heart attack, induced by the high temperature.

FRASERVILLE BEATS BAILIEBORO 16-15

Heavy Hitting is Feature of Girls' Softball Fixture on Saturday.

BAILIEBORO, July 21 (Examiner Correspondence). — Fraserville defeated Bailieboro by a single score in a girls softball fixture here on Saturday last in a game that was featured by some heavy hitting on the part of both teams. E. Perrin, of the home team, had a total of seven strikeouts. The final count was 16-15.

The line-ups:

Bailieboro — E. Perrin, p; A. Barnard, c; D. Dawson, 1b; I. Campbell, 2b; W. Watt, 3b; E. Jewison, ss; B. Barnard, lf; H. Fry, cf; E. Johnston, rf.

Fraserville — P. Card, p; R. Wood, c; O. Carl, 1b; E. McElroy, 2b; R. Holden, 3b; T. Yelland, ss; M. Moncrief, lf; R. Cunningham, cf; M. Whittington, rf.

By innings:

Bailieboro 1240332--15

Fraserville 4110334--16

Umpires—Deyell and Moffatt.

ST. EDMUND'S CRICKET TEAM BEATEN AT GUELPH 101-98.

GUELPH, July 21. — Guelph cricketers added another victory to their long list in inter-city games played this season when they defeated the St. Edmund's Club of Toronto, 101 to 98, at the Reformatory Ovavl on Saturday afternoon.

The teams were evenly matched, and it was only the fine batting of Collins, who ran up a well-deserved 53, that gave the locals the slight edge.

Lister was St. Edmund's leading scorer with 33 not out.

Many university courses could be made more interesting if the profs, in emulation of the movies, adopted theme songs. —*Pennsylvania Punch Bowl.*

TORONTO WOULD START SUBWAYS

Wemp's Unemployment Plan Outcome of King's Newmarket Speech.

RAILWAY COMMISSION IS KEY

TORONTO, Ont., July 21.—(C.P.) —The City of Toronto will proceed immediately to put men to work on the grade separations here, said Mayor Bert S. Wemp last night providing Premier Mackenzie King sees to it that the Board of Railway Commissioners for Canada abandons its refusal to permit the city to go ahead with this work.

Mayor Wemp made this declaration in reply to Premier King's speech at Newmarket Saturday in which the Premier proferred Federal aid and if an admission was secured from Premier G. H. Ferguson that Ontario could not relieve the unemployment within its borders and if the proposed aid was restricted to subways for the elimination of level railway crossings.

The Mayor further stated the work would be proceeded with if the Railway Commissioners consented regardless of whether Federal assistance was forthcoming.

Switzerland has had floods in several districts this year.

60-Ton Whale Is Shown In Peterborough

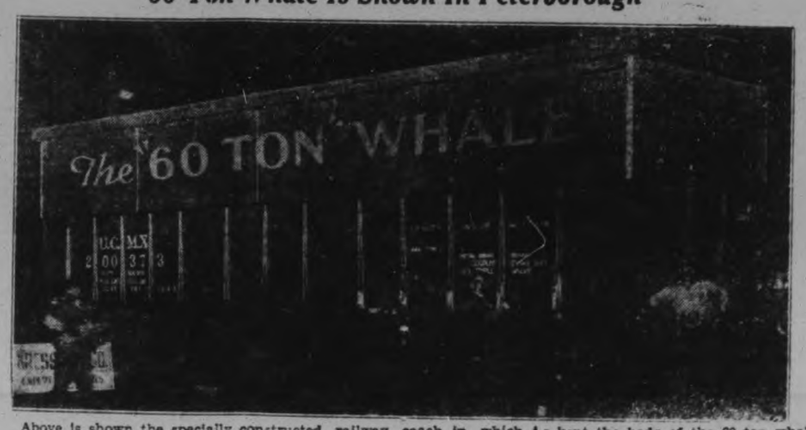

Above is shown the specially constructed railway coach in which is kept the body of the 60-ton whale which is being demonstrated at the C.N.R. station for three days this week. The whale was caught in the Pacific Ocean a year ago after putting up a 17-hour battle.

Hear on the Radio!

HON. J. C. ELLIOTT

Minister of Public Works

Hon. J. C. Elliott

TUESDAY, JULY 22

8-9 p.m. Eastern Standard Time

9-10 p.m. Eastern Daylight Saving Time

Address from Kingston

CFCA Toronto

CJGC London

CNRO Ottawa

CFCO Chatham

Ontario Liberal Campaign Committee, Toronto

A BEDTIME STORY

by Howard R. Garis

UNCLE WIGGILY'S SPLASHERS

Hiding behind a box near the back steps of his hollow stump bungalow, Uncle Wiggily watched carefully the bird bath he had set on the grass in the yard.

"Somebody," said the rabbit gentleman speaking in a low voice to himself, "somebody has been splashing the water out of the bird bath so they can't have a drink or cool off on a hot day. And I must catch the splashers whoever they are."

As I told you in the story before this one, Uncle Wiggily had filled a tin pan with water and set it in his yard for a bird bath. Came the Blue Jay, came the Starling, came the Robin, and came many other birds to bathe in the water and they were thankful to Uncle Wiggily for making the bath for them.

But, after a while, the Robin said there was no water in the bath. Uncle Wiggily thought of this strange as he knew he had put plenty in a little while

Uncle Wiggily took the scissors and trimmed off some fur.

before. And then, after filling the basin a second time, the Thrush also went and told the rabbit gentleman there was no water for his bath, Mr. Longears said:

"This is very strange and mysterious! I must find out who is taking away the water from the bird bath as fast as I put it in the basin." So now we see Uncle Wiggily hiding to see who had been splashing away the water that was intended to cool the warm birds.

For a long time nothing happened except what should have happened. Came the Blue Jay, came the Starling, came the Robin, and there was water enough for all of them to have a drink and take a bath.

Then, all of a sudden, Uncle Wiggily heard voices coming from back of some bushes.

"Voices don't come along by themselves," said Uncle Wiggily with a wise little twinkle of his pink nose. "Voices have no legs nor paws. There must be somebody coming and bringing voices with them. I'll see who it is. Maybe these are the splashers who have been spilling the water from the bird bath."

Uncle Wiggily carefully looked around the corner of the box behind which he was hidden. He saw Jackie and Peetie Bow Wow, the two little puppy dog boys running along back of the bushes.

"I hope there's a lot of water in it!" softly barked Jackie.

"If there is," whined his brother Peetie, "it's my turn to splash first, 'cause you splashed first yesterday."

"All right!" agreed Jackie. "You may splash first!"

"Dear me! Is it possible that these two little puppy dogs are the splashers that have been spilling the water from the bird bath so they can't cool off?" asked Uncle Wiggily. "I'll soon see."

And he soon saw. Peetie trotted over to the basin which Uncle Wiggily had filled a few minutes before, after the Wrens had taken a bath. Peetie first lapped up some of the water with his red tongue, for that is the way a dog drinks. He doesn't put his mouth in and suck water up as a horse does. A dog sticks his tongue in the water, gets it dripping wet and then quickly hops his tongue into his mouth. That's how he gets a drink and a pussy cat does the same.

"Leave some water for me!" barked Jackie, who stood at one side, letting his brother have first turn.

"I will!" whined Peetie. After he had taken a long drink it was Jackie's turn. And when Jackie had taken a long drink, then it was Peetie's turn again.

"Now I'm going to splash!" barked that little puppy dog boy. And he put his front paws into the bird bath, and sozzled his head under and splattered water over himself much as a bird might have done.

"Leave some for me! I want to cool off!" begged Jackie. And when Peetie was quite wet he went to lie down in the shade, while Jackie splashed the remainder of the water from the bird bath over his fur. When Jackkie had finished the basin was almost dry.

"Ha! So you two splashers have been taking the birds' bath water!" cried Uncle Wiggily as he hopped out, Jackie and Peetie were much surprised, and Jackie said:

"We didn't know that water was for the birds, Uncle Wiggily."

"We thought it was for us," barked Peetie.

"You dog boys are big enough to go to the brook when you want a drink or bath," said Uncle Wiggily. "Please leave this basin for the birds." Jackie and Peetie said they would, and as they were so very warm, Uncle Wiggily took the scissors and trimmed off some of their hair, which made them much cooler. And after that there was always plenty of water in the bird bath, for the puppy dog boys did not again splash it all out over themselves. They went to the brook to swim.

(Copyright 1930, by Howard R. Garis.)

Panama is to have its first candy factory.

Children Cry for Fletcher's CASTORIA
A BABY REMEDY
APPROVED BY DOCTORS
FOR COLIC. CONSTIPATION. DIARRHEA

Canadian Woman Lines Up With Empire Shooters

The photograph here shows Mrs. J. N. Dow of the maritimes preparing to take aim and fire in the opening day's session of the annual Rifle Association meet at Bisley, in which her husband represented Canada. She is firing on the long range.

DAIRY BOARDS

Madoc, July 21. — At Saturday's meeting of the Madoc Cheese Board there were 309 white cheese boarded, and all sold at 16 7-8c. Lovell & Christmas got 109, Cook 90, and Hodgson & Rowson 110.

Belleville, July 21.—At Saturday's meeting of the Belleville Cheese Board 2,063 boxes of cheese were boarded and sold, with 17 1-16 cents top price and 17 cents net second price.

Napanee, July 21.— At Saturday's meeting of the Nauanee Cheese Board there were boarded 401 white and 993 colored cheese. All sold at 19⅝c to the usual buyers.

STARS ON VACATION

HOLLYWOOL, July 12.—Most all of the Metro stars are getting summer vacations, with majority taking them during July.

Marion Davies is abroad on her first rest of any length in two years.

Another sea-voyager will be Norma Shearer, on an ocean jaunt to Honolulu.

Greta Garbo is now at Yosemite and Bill Haines is going to Mexico City. Buster Keaton has a trip to England mapped out and Lon Chaney is to hit the Sierras.

A motor trip without any particular destination is figured on by Ramon Novarro. Polly Moran is autobound now to Oregon for a brief vacash. Lewist Stone is out yachting for a couple weeks.

SCREEN AND STAGE NOTES

John Gilbert, with a year and a half's contract still to run at a figure that is seldom heard mentioned in these days of reduced salaries, is on Hollywood location just now, making a sea story under Sam Wood's guidance, "Way for a Sailor," with no less a celebrity than Jim Tully, formerly this M-G-M star's severest critic, as a member of the company. Sidney Franklin is starting the first of Grace Moore's pictures, based on the life of Jenny Lind, with Reginald Denny in support ,while Harry Pollard is shooting "Great Day," the Youmans musical piece, with Joan Crawford starring. John Mack Brown and Lucien Littlefield are in the company.

Walter Huston's next picture is to be "The General," which he will make for Paramount. Kenneth McKenna, who was the young officer aboard the submarine in "Men Without Women", will have a supporting role. Kay Francis is also to appear in this film.

Polly Moran has about 12 weeks open in between pictures.

R-K-O has offered the comedienne $2.000 weekly for as many of those 12 as she may wish to play, to appear as in a single act in its vaude bills.

Paramount has called off "Honeymoon Hate" because of story trouble. This leaves Jeanette McDonald and Robert Chisholm without an immediate picture. Studio has substituted "Little Miss Bluebeard" with Clara Bow.

THE MUSE'S NIGHTMARE

In Music's darkest hour amidst the din of Canned Music in Theatres, there is still a ray of hope—THE MUSIC DEFENSE LEAGUE.

Grown in a few months to the proportions of a major public movement, the Music Defense League is carrying on the greatest cultural struggle of modern times. Millions are joining it in protest against corruption of an art by soulless mechanization.

If you prefer living music to canned music *in the theatre*, add your voice to these millions by SIGNING AND MAILING THE COUPON.

American Federation of Musicians
1440 Broadway, New York, N. Y.

Gentlemen: Without further obligation on my part, please enroll my name in the Music Defense League as one who is opposed to the elimination of Living Music from the Theatre.

Name_____
Address_____
City_____ State_____

THE AMERICAN FEDERATION OF MUSICIANS
of the United States and Canada
G. B. Henderson, *Executive Officer for Canada*, 489 Davenport Road, Toronto, Canada
JOSEPH WEBER, *President*, 1440 Broadway, New York, N. Y.

TRENT RIVER

Mrs. Charlie Davidson of "Sunnyside," went to Campbellford Thursday to attend the funeral of her uncle, Mr. Josiah Tinney.

Mrs. E. E. Plummer of Campbellford spent last week with Mrs. S. J. Dolman.

Mr. and Mrs. A. J. Meyers of Campbellford, who have been in camp at the Government Park have moved their tent on the Doupe property near Dr. O. C. Watson's summer home.

Mr. and Mrs. Will Wright are at their cottage.

CONSERVATIVE
MASS
MEETING
Grand Opera House
PETERBORO
— ON —
Tuesday, July 22
8.15 o'Clock

The Speakers will be:—

Hon. Wm. Finlayson
Ontario's
Minister of Lands and Forests

MRS. HOWARD FALLIS

E. A. PECK (Conservative Candidate)

Give Canada a Chance. Vote Conservative and help elect a Government that will legislate for Canadians.

The Conservative Victory Committee

8d, 14 17 19 21 22

TILLIE THE TOILER — By Russ Westover

BRINGING UP FATHER — By George McManus

MUTT AND JEFF — By Bud Fisher

TAILSPIN TOMMY — By Hal Forrest

Let the Examiner Want Ads Sell It - Phone 1600

SPILLING THE BEANS

There is no quicker way than THE CLASSIFIED WAY In three lines tell the whole town —that— YOUR CAR is for sale

WANT AD. RATES

Cash 1 cent per word or figure per insertion.

If Charged 1½ cent per word or figure per insertion.

Phone We will call for your ad. and give you the cash rate. **1600**

CHARGES:

Card of Thanks	50c
In Memoriam (up to 2 inches)	75c
Over two inches, per inch	50c
With black border, extra	25c
Birth Notice	50c
Death Notice	50c
Locals (Back Page) per inch	$1.00
Black Local (Back Page) per in.	$1.40

INDEX TO EXAMINER CLASSIFIED WANT ADS.

Agents Wanted	L
Boarders Wanted	F
Business Opportunities	K
Cottages, Summer Resort	E
Dressmaking	Z
Employment Wanted	J
Female Help Wanted	H
Found	N
For Sale; General	A
To Rent; Houses and Apartments	B
General Notice	T
Livestock	O
Lost	M
Male Help Wanted	G
Pet Stock	W
Personal	R
Poultry For Sale and Eggs	P
Radio	I
Real Estate For Sale	D
Used Cars For Sale	S
Wanted; General	Q

a For Sale—General

THREE-BURNER OIL STOVE, WITH Oven; Headlight for Motor Boat. Apply 341 McDonnel Street. 2d-18-4165A

MEDIUM SIZE REFRIGERATOR; good condition. Apply 470 Park. 3d-19-4163A

FOR SALE—CEDAR CANOE, 199 Lock. Phone 1765F. 3d-18-4136A

HEAVY SET TEAM HARNESS, GOOD Heavy Wagon. Apply 220 Edinburgh. 6d-23-4143A

LAWN MOWER. APPLY 134 DUFERIN. 3d-18-4146A

CANOE, CEDAR STRIP, 15-FOOT; excellent condition; White Canvas Tent, 9 x 10; cheap cash. 1013 Water Street. 'Phone 2999. 3d-18-2335A

DINING-ROOM TABLE, OAK, 6 Chairs. 'Phone 1518F. 215 Crescent Street. 3d-18-4148A

DRY WOOD OF ALL KINDS, BEST quality, cut to your order at Reduced Prices. Thompson's, 'Phone 2260. 12d-23-4059A

GIRLS' PRINT WASHING DRESSES—Sizes 6-12 — 59c, 69c, 75c. Record's, corner Smith and Reid. 1d-18-2351A

HAWAIIAN GUITAR, NEARLY NEW; cheap. Apply 542 Waterford Street, or 'phone 3550W. 3d-20-2355A

GOOD COMBINATION COAL, GAS, and Wood Stove; real bargain; also first-class Heater. Both must be sold this week. Apply 31 Brown Street, Peterborough. 2d-19-4184A

THE EXAMINER IS FOR SALE AT Lawford's, corner Hunter and Aylmer, and J. M. Kelbrick, opposite the Grand Opera House, George Street. 2d-19-5185A

a For Sale—General

FOR 3 DAYS ONLY — USED MAterial. Apply 3 Dennistoun Avenue. 3d-19-4182A

SUMMER WOOD, $1, $2, $3 LOAD Dinsdale's. 'Phone 153. 26d-44-3889A

DEW WORMS, 75c PER HUNDRED. 'Phones 84W or 1162J. 6d-18-4070A

GO-CART, $2; 3-PIECE WICKER SET, $11; Dressers, $5 up; Hall Rack, $3; Beds, Chest of Drawers, Buffet, Dining Chairs, Kitchen Table, Chairs, Wash Stands, Electric Fan, Girl's Wheel, Dishes, etc. Apply 59 Aylmer (near Perry). 3d-20-4139A

NEW "SEA FLEA" FOR CLASS A OR B Outboard Motors. Write Box 4198 Examiner. 3d-20-4198A

FURNITURE, INCLUDING WICKER Rocker, Table, Box Couch, etc.; good as new. Selling at a sacrifice, as owner leaving City. Call at 176 McDonnel Street (upstairs). 'Phone 70W. 3d-21,23,25-4204A

SUMMER WOOD, FROM $1 WORTH up to $3.50. Trucking of all kinds. 'Phone 1959W. A. Deal. 1d-18-4207A

LARGE LOADS REAL DRY KINDLING Wood, $2.25 per Load. Kingdon Barrel Factory. 'Phone 3230. 3d-20-4208A

BICYCLE, IN FIRST-CLASS CONDItion. 'Phone 2932M. 3d-20-4209A

b For Rent—Houses and Apartments

FRONT ROOM, WITH BOARD, GENtlemen preferred. 'Phone 1597. Ap-467 Water Street. 3d-19-4178B

MODERN HOUSE (FURNISHED), TWO months. 'Phone 2695J. 3d-19-4176B

LARGE FRONT BEDROOM, CENTRAL, good home. 601 Water. 3d-18-4138B

FOR RENT—THREE ROOMS, FURnished or unfurnished. Phone 2544W. 3d-19-4137B

FURNISHED ROOMS. 241 STEWART Street. 3d-19-1158B

APARTMENT NO. 6, GRAND CENtral Apartments. Possession can be arranged. Apply 437 George Street. dtf-2306B

FIVE - ROOM HEATED APARTMENT; also 6-Roomed House; conveniences, and Garage. Apply 265 Rubidge 'Phone 1405W. 3d-18-4150B

LITTLE THREE - ROOMED FLAT, Clean, Ground Floor; conveniences. Apply 183 Antrim. 6d-23-4187B

UPPER PART OF SHOOK HOUSE, Confederation Square, near Collegiate; Heated, Unfurnished, roomy, bright, cool in summer; beautiful fixtures, fine view, and central location. Present occupant leaving City. Immediate possession if desired. Call at 176 McDonnel Street (upstairs). 'Phone 70W. 3d-21,23,25-4203B

COMFORTABLE FURNISHED ROOM—suitable for Two, also Two Unfurnished Rooms until end of September. 'Phone 3262. 3d-20-4196B

FIVE-ROOMED HOUSE, $13. PHONE 1363F. 3d-20-4192B

FOUR-ROOMED HOUSE OR APARTment, with Attic; also 3-piece bathroom. Possession August 1st. Apply 57 George Street. 3d-20-4214B

c For Rent—General

GARAGE. 170 DUBLIN STREET. 8d-19-4048C

FOR SALE — MAPLE GROVE, GRAIN and Stock Farm, 200 Acres. Must be sold. Frame House, stone foundation under barn; 9 miles west of Scott's Corners. Write Box 4068 Examiner. 6d-18-4068D

SNAP! NEW 5-ROOM COTTAGE; easy terms; South part City. Dandy Six-Room House, close to C.G.E. Apply 421 George Street. 'Phone 273 Evenings. 8d-20-3076D

e Summer Cottages

FURNISHED COTTAGE, KAWARTHA Lakes. Write Box 604, Lakefield. 10d-27-4169E

SUMMER COTTAGE FOR THE MONTH of August, $50, at Bowmanville Beach; light and water. Also Garage, corner Charlotte and Park. 'Phone 849M. 2d-19-4211E

f Boarders Wanted

BOARDERS, MEN OR GIRLS, ALL conveniences. 'Phone 2966J. 2d-18-4180F

WANTED — BOARDERS. APPLY 421 Aylmer Street. 3d-18-4139F

BOARDERS WANTED, CONVENIENT to all Factories. Apply 162 Aylmer, corner Wolfe and Aylmer. 10d-162-3571F

ROOM AND BOARD FOR TWO. APply 265 Hunter Street W. 3d-20-4131F

ROOM AND BOARD FOR A GIRL desiring quiet home; central. 133 Lake Street. 'Phone 1723W. 1d-18-4210F

DUFFUS AND PECK ENTER THE FIGHT

(Continued from page 1.)

Last week in Peterborough-Hastings Dr. A. T. Embury was given the Conservative nomination, and Fraser Aylesworth was nominated as the Liberal candidate. Embury was the former member and had the substantial majority of 4017.

Nominations were held in Victoria-Hastings last week also and T. H. Stinson was again nominated by the Conservatives and T. J. Carley by the Liberals. In the last election Stinson was elected by a majority of 3066.

Names on J. J. Duffus' list:—

Chas. G. Kingan, Wm. Paul, Mrs. Eric Kimball, Raymond Walsh, Stephen O'Connor, Geo. E. Jackman, Victor E. White, H. R. Wagar, Geo. E. Garbutt, Mrs. S. Edwards, Mrs. Geo. A. Charlton, Harry E. Garbutt, James Hatherly, W. O. Douglas, William Burley Reid, M. W. Shearer, J. A. Porter, Nathan Fine, Walter M. Perks, C. A. White, Albert Mills, D. R. Fleming, W. E. Wood, Fred W. Hall, A. Brotherton, Alex Elliott, Cecil L. Fowler, Ormiston Stewart, Wm. Telford, Mrs. Wm. Telford,

Milton A. Clark, George Westlake, Jas. Finley, John Harrison, Mrs. Jas. Finley, W. J. Irwin, F. E. Trude, W. J. Laing, Albert J. Battin, G. Bowen, Bruce Bell, Fred Cann, Norman S. Patterson, W. A. Fife, John Renwick, David Hastie, H. B. Wood, James H. Esson, T. Guerin, W. E. White, Chas. S. Tanner, Geo. R. Smith, John Guery, F. J. Gandy, V. A. Gandy, F. Holmes, M. T. Mahood, C. Crowley.

A. W. Blade, S. J. Black, Will O'Leary, Robert Heffernan, G. Millan, D. H. Moore, F. W. Stewart, W. A. Heard, D. J. Dolan, R. H. Clark, Michael Regan, Jerome Dorris, William Northey, Ozias DeLaplante, Chas. C. Dawson, Louis Yeotes, John Johnston, Thomas Grimison, Ray Carlow, George E. Orr, Wm. Ahearn, Wm. MacLachlan, B. C. Chambers, A. A. McIntyre.

L. J. Thompson, Wm. A. Bell, C. C. Wilson, C. Masters, F. H. Jobbitt, W. J. Selkirk, William Coursey, J. H. Connal, W. W. Dawson, W. L. Morrison, Mrs. Walter A. Heard, F. Doughty, J. H. Burns, George Stewart, George Morrison, Bruce Savigny, T. P. Davidson, B. S. Blewett, W. Trude, Chas. W. Clark, Fred Walsh, Robt. J. Shaw, L. W. Shaw.

John Michels, Mrs. Annie Johnston, Walter E. Smith, Robt. Smith, John Darling, W. H. Darling, W. J. Shearer, Wm. McDougall, Hannah McDougall, V. J. Bell, R. N. Scott, W. H. Dewart, Mrs. J. H. Dewart, J. H. Dewart, F. A. Branch, W. Withers, W. G. Morrow, Stephen Dunk, W. J. Johnston, Mrs. W. Johnston, R. J. Gillespie, J. Frank Morrison, C. Telford, W. J. Grant, Earl H. Petrie, E. A. Griffin, R. McIlwain, John Johnston, Jr., Mrs. John Johnston, Jr., Henry Rose, W. Holloway, Mrs. Sara J. Holloway, W. H. Kylie, R. L. Hope, Stephen Costello, Jas. Harrington, Jr., Patrick Perdue, Alfred Irwin, Clifford Reynolds, George Carter, E. A. Carter, Mrs. Sarah H. Riley, Mrs. Jessie Rathwell, Samuel Rathwell, Geo. H. Savigny, Maurice Meade, Dan Campbell, Jas. Grant, Bert Lucas.

Kate Ahearne, Margaret A. Darling, Jas. B. Fowler, H. E. Stenson, S. Fairbairn, J. Darwin, M. McKnight, T. Lucas, J. Shaughnessy, Geo. H. Eaglesson, Edward Harrington, F. Dracup, F. J. Hickey, Wilfred Pinn, K. Morrison, J. Skinner, Olive Larmer, F. J. Lasure, G. E. Kent, Edith E. Kent, John M. Hope, W. C. Bennett, J. Coward, Rae L. Banks, Mrs. W. Cooke, W. E. Stark, Christena O. Stevens, Ed. J. Hickey, Mrs. H. O'Heron, Mrs. J. Smith, M. Pearson, C. A. Sanderson, Roland Hill, A. H. Faulkner, Laura O'Brien, W. W. Wood, O. D. Corkery, Clara Houlihan, Gordon Hill, John Dennie, Mrs. J. Dennie, Percy Booth, Michael Ryan, M. H. Pimmett, George Carey, Gerald Cavanagh, R. F. Crough, M. Gillespie, Wm. McElroy, Thomas Tyers, Mrs. Thomas Tyers, John B. Kennedy, Thomas Turcotte.

D. Houlihan, W. Hickson, A. R. Rose, James L. Doris, A. M. Laing, Jno. P. Smith, Samuel Killen, Walter J. Adams, Sam. Hollihan, John F. Murphy, Germano Delangelantonio, W. Donaldson, N. A. Stark, J. V. O'Toole, A. E. Morrison, Edward J. Dillon, Joseph Manley, Geo. W. Finnie, W. F. Cavanagh, Mrs. D. White, W. E. Woodhouse, Thomas Franks, Jim Garvey, R. H. Cooper, John Cupoli, A. L. Elliott, E. Stanley, Mrs. E. Stanley, Wm. Russell.

Mrs. Wm. Russell, R. H. Chambers, Margaret Boddy, J. Beatty, Geo. E. Hunter, Percy Seymour, Arthur Ralph, Jr., Joseph Rogers, T. Blodgett, Miss Fitzner, F. Sanderson, Emma F. Sanderson, Susie Elliott, George Bathgate, Clara Bathgate, Frank I. Peters, I. Thornton, H. Florence, W. F. Barry, Wm. Davidson, E. V. Warne, R. Morrison, R. Lines, Nina McNeely, Edna E. Tanney, Mrs. L. Ackford, C. B. Thornton, G. Graham, Walter Sanderson, John A. Dewart.

G. A. Macdonald, G. McFadden, T. A. Hall, W. Gordon Hall, G. Watford, A. I. Edmison, John S. Mason, T. I. Hill, D. H. Ollard, John J. Sullivan, R. C. Heard, R. Killen, T. Mark, F. J. Gundy, James O'Toole, Harold Darling, Wm. Reid, Wm. Crowley, H. Wilbur Barnard, M. Kennaley, D. Moffatt.

R. S. Darling, H. J. Cardwell, Hattie E. Kidd, H. W. Cardwell, Mrs. Margaret Walsh, Mrs. Mary Plumpton, Charles Edwards, Mrs. Margaret Edwards, Mrs. Bertha M. Edwards, John Clark, S. J. Cullan, H. B. Parker, Sid Ferguson, Dan Kennedy, Leonard O'Toole, Jeremiah Greer, John Doherty, Geo. Monaghan, Wilbert Fife, Mrs. Elija Fife, Harry O'Rourke, W. J. Sage, F. Wilson, Wm. J. Emery, G. E. Macfarlane, Thos. Boyle Dennis Sheehan, G. Hawley, Clarence Laing, Mrs. Clara Laing, John Torpey, R. A. Garbutt, H. A. Quinn, Geo. Gordon, Walter McFarlane, Gordon Ruttle, Wilson Northey, Ernest Deyell, Mark Pengilley, Donald Deyell, George Sloan.

Geo. Gillespie, F. W. Ebdon, C. A. Kelly, Alex Tate, Jas. Guiry, H. J. Condon, Alex Huston, W. M. Savigny, D. G. Crowley, J. J. Crowley, M. Sullivan, J. M. Walton, R. A. Wilson, T. Slattery, M. J. Hallihan, E. W. Wood, Dan Hayes, Geo. S. Walton, Joseph Corkery, Esau Hill, Arthur Simpson, William F. Seaman, F. H. Savigny, Gordon Taylor, Thomas Turcotte, Neil Tobin, David J. Flynn, Frank W. Robinson, Mary Sullivan, Mrs. A. Grady, F. H. Ryan, T. Slattery.

Mrs. L. J. Clancy, Mrs. Francis Magee, W. J. Creally, Mrs. W. J. Creally, T. Boyle, Mrs. Thos. Boyle, Alex McDougall, J. Smith, H. Barton, J. A. Custance, L. Breadman, R. W. Jones, R. Torpey, Pat Houran, Mrs. H. Brooks, Mr. H. Brooks, Mrs. A. Guppy, Arthur Guppy, David Irwin, A. Wilson, Alex. Thompson, Chas. McIntyre, John J. Coons, Hugh Allen, Wm. Thompson.

Richard Nurse, Richard Daivs, Lorne Davis, John Davis, Robert J. Fulton, Leslie Hall, Bruce Hall, Murray Barr, Fred Pluard, W. J. Guthrie, Walter Mooney, Ben Irwin, Herman Windover, Harry McIlmoyle, F. J. Doughty, C. A. Doughty, F. Imming, W. E. Johnson, M. Sweeney, Joe Ducasse, Chas. Brumwell, Ray Richmond, Delbert Junkin, J. B. Junkin, Mrs. Mary Junkin, Mrs. Julia Brumwell, Mrs. Mary Brumwell, Charles Krager, R. J. Cairnduff.

Mrs. Charity Parker, Mrs. Margaret Oliver, Mrs. Mary A. Crowe, Mrs. Millie McIlmoyl, Mrs. Mabel Junkin, Mrs. Olive Beatty, T. J. Trainer, W. Moore, David Tate, William T. Junkin, Aylmer Campbell, Wilbert McIlmoyle, Mrs. Cecile McIlmoyle, Jas. McL. Oliver, Cecil Crowe, M. Cairnduff, Wm. Peacock, Mrs. M. Peacock, Robert Hughes, Helen Pearson, Sam Pearson, Lorn Collins, Peter Pearson, Edmund Allen, James M. Allen, John Allen, M. D. Hickey, Vincent Maguire, Dora Collins.

Sarah Coffey, Mrs. Johanna Allen, Gladys Allen, Mary Allen, Margaret Allen, Carman Pearson, Mrs. Mary Stone, Mary Stone, Mrs. Jas. Allen, Sr., Ed. Allen, M. Allen, Frank Maguire, E. H. Clark, Annie Forbes Allen, J. Dinsdale, T. Carroll, P. H. Smedmor, George Wood, Frank Hawkey, Bert Esson, Mrs. Bertha White, Ray Fitzgerald, D. M. Minicola, Hugh Newnham, W. R. Noble, H. E. Archambault, F. W. Lundy, Mrs. Winifred Robinson, Walter Winsor, M. W. Peters, Geo. E. Johnston, J. W. Watson, R. J. Cameron, F. N. Cavanagh, P. Tully, Mr. Alliston, Jane Clemence, Stanley Delorme, J. H. Archambault, D. Archambault, Edith Talbot, Corrine DeLaire, Thomas Cronin, Murt Whaley, May Whaley, Mrs. Thomas Cronin, Miss M. Berwick, F. F. Pullyblank, Joseph H. Lalonde, Mrs. Joe Lalonde, Miss Maggie McAuliffe, M. Veneranda, G. Cupoli, W. D. Thomas Mrs. F. W. Ebdon, Mr. F. W. Ebdon, Thos. Cupoli, Mrs. Thos. Turcotte, Alex Mahood, Frank Roszel, A. R. Bradley.

Roger Maloney, P. Allin, R. H. Patrick, M. A. Coughlin, J. Preston, Thomas J. Duggan, Clifford T. Paton, W. S. Hamlin, Tommie Sullivan, Martin Sullivan, Cyril Couglin, Garrett Allan, Dennis Sullivan, Wm. G. Henderson, John H. Stark, Archie Davidson, Elmor Davis, Mrs. Annie Davis, Frances S. Donaldson, Odo O'Toole, P. P. Armstrong, Miss L. Hurley, Mrs. T. Best, Mrs. J. A. Kelly, Mrs. W. G. McKee, Mrs. E. J. McCarthy.

Mrs. F. J. Murray, Mrs. Blake Cullen, Mrs. J. Fausett, Mrs. Wm. O'Donnell, Mrs. W. Geary, Katharine Perdue, Mrs. Joe O'Donnell, Mrs. H. E. Moore, Mrs. E. S. Kelsey, Mrs. L. Hatherly, Mrs. J. E. Tully, E. Emmett Rutherford, Mrs. C. Whibbs, Mrs. V. O'Toole, Mrs. W. D. Thomas, Mrs. N. Payne, Mrs. Lane, Mrs. A. B. Burrows, Mrs. Dora MacMillen, Mrs. M. J. Duffus, J. Crowley, S. Mahood, M. Leahy, Jos. McMurray, Dan. Sedgwick, R. H. Clark, N. Luggertt, B. Leahy, G. L. Fitzgerald, M. Leahy, I. G. Dallin, D. J. Burke, Daniel O'Brien, Mrs. Alex Elliott, H. Bidwell, J. J. Cocke, H. J. Baptie, R. J. T. Dunbar H. M. Beavis, O. Young, F. D. McIntyre, W. J. Byers, C. H. Westlake, H. D. Coons, John J. McCoy, Wm. Austin, John Robertson, W. J. Telford, J. L. Selkirk, Marcus Dean.

Gilbert McIlmoyle, Maurice Ketcheson, J. Lancashire, W. Levell, W. Ralph, R. N. Stockdale, Herb. Ralph, Willis Garrow, R. Gliddon, J. W. F. Hall, A. E. Morrison, Donald Clarke, P. Coursey, George Ireland, George Bolton, H. J. Abbott, F. J. Brockwell, Mrs. F. J. Brockwell, H. A. Dunford, F. Norman, P. Geo. Healey, H. Sanderson, Daniel Costello, Thos. Gannon, A. W. Crough, Kathleen Crough, P. G. Sullivan.

Joseph Traynor, Thomas Traynor, George Hutchinson, Hector Smith, H. J. Connelly, W. Moncrief, D. N. Dodds, Jacobena Dodds, W. McGregor, Mr. H. Makepeace, R. R. Humphries, D. H. Anderson, Samuel Armstrong, Stewart Davidson, Duncan Neish, Harry Elliott, A. Miller, H. J. Miller, Mrs. H. J. Miller John C. Hope, Mrs. R. Davidson, Mrs. D. Hastie, A. Spiers, Robert Stark, Mrs. R. Stark, G. N. Gordon, William Faiers, Fred E. Kylie, Mae Dixon, F. Gosselin.

Irene Buchanan, T. A. Cooper, F. Buchanan, M. Whaley, Mrs. H. McIlmoyle, Agnes Burns, Mrs. W. Whaley, Lottie Hogan, Mrs. B. O. McLeod, Mrs. A. Conlin, Mrs. J. Conlin, Mrs. Augustus Conlin, Mrs. W. Leahy, Mrs. P. J. Grady Mrs. D. Donaghue, Mrs. R. Killen, Miss M. Clancy, Mrs. C. Hagerly, Nora Killen, Mrs. J. Brady, Mrs. W. Armstrong, J. Law, A. Fine, W. C. Wood, M. Johman, A. W. Northey, John F. Condon, Mrs. T. Lansfield, Mary F. Maloney Mrs. E. H. White, Mrs. J. E. Crowley, Miss F. Marshall, Miss Vivian Kennedy, Mrs. G. Boatman, Mrs. B. Kennedy, Mrs. E. Brooks, C. R. Banks, Mary Dinsdale, M. A. Cheu, Mrs. Helen Batten, Mrs. C. Goodfellow, B. Graham, Mrs. A. C. Wagar, Mona Fortier, Mrs. Geo. Charlton, Mrs. A. G. Lawless.

Mrs. Nellie Eano, Mrs. L. Yeotes, Mrs. W. G. Metheral, Mrs. W. Fisher, Mrs. W. McMillan, Mrs. Tom Kennaly, Mrs. Edith Grainger, Mrs. Margaret Nolan, Mrs. C. I. Suckliff, C. E. Hall, Helen Munro, Marita Ada Collins, Mrs. Beatrice Hickey, Gwen Mary Donley, Mary Louise Flynn, Lawrence Heath, Arthur Thomas, Jos. C. Adams. W. Forsyth, Thos. Hayes, F. L. White, L. J. Wade, W. Morrison, J. Scott, F. Whatley, T. H. Boddy, A. M. Pidgeon, R. L. Pettersone, Pearl L. Pettersone, Wm. Carter, R. J. Porter, Wm. Thompson, William Stevens, Nellie Brady, Mrs. W. Irwin, Mrs. M. Barnes, Mrs. Margaret Allen, Mrs. L. Loftus, T. Begley, Joseph Begley, Bridget Begley, Geo. E. Johnson, John T. McCoy, Mrs. L. R. Perks, Mrs. W. M. Perks, G. A. Gillespie.

Margaret E. Condon, Mrs. T. J. Carroll, Mrs. Adeline DiNoble, R. H. Hunter, D. H. Hunter, H. Zacks, R. H. Brennan, R. R. Hall, Lillias W. Hamilton, M. C. Cooke, Carl M. Campbell.

J. D. Fitzpatrick, Sidney Bennett, William Fitzgerald, James McMartin, J. J. Clancy, J. B. Bennett, E. H. Kidd, J. H. Kidd, R. C. Smith, W. Breckenridge, L. J. Field, Mrs. L. J. Field, Jos. P. Fitzgerald, Thos. Heffernan, Jas. McDonald, Fred D. Weir, W. J. Oke, F. P. Asta, M. Jackson, B. McNeely, Charlotte E. Doig, Jennie Blade, Clara Fontaine, Alma Fontaine, May Byers, Mary Copson.

Laura Cooke, Bessie Scholey, W. E. Robinson, Bert Thomas, Charles G. Kingan, Richard Shearer, E. C. Clegg, Marguerite Connors, F. J. McMurray, Harry Clark, D. Harry Drummond, Jos. Donaldson, O. Donaldson, Jas. King, James Walsh, B. O. Dench, J. A. Middleton, Alfred E. Higgins, Joshua Robinson.

Dickson Davidson, T. G. Broadhurst, Gordon Savigny, Lila Savigny, Joseph Johnson, Harry Ranger, Bruce Fowler, Mrs. H. W. Spofford, Miss F. B. Spofford, Jas. J. Fay, E. M. Crough, Mrs. M. Collins, Miss Geraldine Collins, Mrs. W. J. Young, Mrs. B. Shearing, Caleb Millen, Michael J. Scott, A. Coit, S. Stewart, J. F. Comrie, John J. Moore, H. Humphries, Robert Nelson, P. C. Gillespie, J. A. Drummond, F. K. Eason, P. H. Roche, Patrick Roach, I. Lang, H. J. Nelson, David E. Lacker, J. W. Renwick, James Shearer, A. Rennie, L. J. Foley, J. F. C. Fussee, A. E. Fletcher, C. A. Robertson.

Fred Whalen, Gerald Adamson, Myles Foley, Hugh Renwick, W. T. Fletcher, W. Jeffries, A. J. Jeffries, T. Staves, W. E. White, W. Howes, Thos. Cavanagh, I. R. Rattenbury, P. S. Dallin, J. Foster, V. Eastwood, J. D. Deyell, Elizabeth Deyell, W. T. Belleghem, Mrs. F. Robinson, W. G. Robinson, C. H. Reid, W. A. Reid, Jas. C. Ellis, Thos. Petrie, R. Kenneth Petrie.

James C. Pettrie, Vincent Doherty, Thomas Doherty, Denis Sullivan, Wm. M. Hayes, Helen Hayes, Ethel Holmes, Mrs. C. H. Reid, C. R. Banks, Mary Dinsdale, N. A. Cheu, Mrs. Helen Batten, Mrs. C. Goodfellow, B. Graham, Mrs. A. C. Wagar, Mona Fortier, Mrs. Geo. Charlton, Mrs. A. G. Lawless, Mrs. Nellie Eano, Mrs. L. Yeotes, Mrs. W. G. Metheral, Mrs. W. Fisher.

Mrs. W. McMillan, Mrs. Dora Kennedy, Laura J. Davidson, Mrs. Beatrice Hickey, H. E. Moore, M. E. Galvin, F. C. Crawford, H. T. Armstrong, G. C. Vanstone, R. Fairbairn, Chas. Thomson, Joe Lemay, Leonard Cox, D. H. Webster.

E. J. Gibson, J. R. Hall, A. Fairbairn, A. C. Lawless, S. R. Leggott, Robert White, Walter Chappell, F. S. Brown, F. Payne, G. Crawford, A. Davis, W. W. Leonard, J. R. Robinson, D. B. Millar, J. White, J. Johnston, T. E. Nolan, William Dummitt, Alf. Coppway, Mrs. Vera Sanderson, Wm. D. Cavanagh, N. A. Moore, Jack G. Smith, H. Bradburn.

Robert Bell, Wm. Harvey, Edwin Reid, James R. Grieves, C. Bolton, Jos. Moran, E. LaPlante, J. S. Hope, A. A. Smith, Roy Spears, Alex Ruott, Chas. Taylor, Sam Taylor, Jake Jacobs, Amos Johnson, Norman Watkins.

Milford Bullock, Alex Graham, Lewis McIlmoyle, Jas. Grant, L. Hatherly, H. B. Carr, H. G. Dorsett, John J. Edwards, S. B. Girven, Angus Matheson, G. H. Simpson, James Laing, Andrew Kent.

N. M. Long, R. Brent, G. Cann, W. M. Terrace, F. E. Hall, J. C. Buchanan, H. J. Duffus, N. W. Head, James Shaughnessy, C. Brisbois, D. T. Maloney.

John Heffernan, Thos. Stevenson, J. H. Chase, A. Wilson, D. S. Hall, R. R. Stockdale, Mrs. J. Smith, Mrs. Rollie Stockdale, Mrs. Lorne Stockdale, Mrs. B. Easson, Mrs. John J. Coones, Mrs. J. A. Chase, Mrs. J. Stevenson, Miss Agnes Wilson, Peter Bell, Bert Esson.

W. A. Barker, Fred Moon, Jos. R. Hill, S. A. Darling, E. W. Watson, J. H. Sherin, G. W. Porter, A. B. Burrows, M. Halrend, Stephen Harrison, R. A. Payne, W. T. Young, Alex Graham, J. C. Smith, M.D., Ed. Tanner, Carman P Payne, Frank Galvin, Robt. Duff, Nathan Payne, Chess Tanner.

M. J. Coss.
A. Grisdale.
J. J. Devlin.
V. M. McCabe.
T. B. Griffin.
A. E. Griffin.
R. Fine.
Allen Davis.
Michael Pluard.
Joseph Traynor.
Maurice Irwin.
Charles Flynn.
Fred Bennett.
Cecil Buck.
J. Stothart.
F. R. J. MacPherson
H. T. Doig.
Edward Rene.
Albert Gerard.
J. Brooks.
Mrs. M. E. Brooks.

(Turn to page 16, please.)

g Help Wanted, Male

WANTED — YOUTH FOR SUMMER, or Man by Day for Farm. Apply 88 Aylmer. 'Phone 1191W. 2d-18-4168G

MAN TO WASH DISHES. AMERICAN Hotel. 4d-20-4181G

MAN FOR FARM WORK. B. LEAHY, R. R. 9, Peterborough. 3d-20-4185G

WANTED — 2 SPECIALTY SALESMEN for old-established company; must be neat in appearance and not afraid to work. Apply To-night to Johnston Tire, Battery, and Radio Shop. 1d-18-4205G

h Help Wanted, Female

KITCHEN GIRL AT ONCE. KING'S Hotel. 3d-18-4152H

EXPERIENCED GENERAL FOR FAMily of 4; must have references. Apply 480 Charlotte Street. 3d-20-4193H

RELIABLE YOUNG GIRL TO LOOK after Children and help with Housework. 'Phone 1882J. 1d-18-4206H

i Gramophones and Radio

FOR SALE—THREE TUBES AND ONE Power Tube Radio Set, with Loud Speaker, complete with Batteries; cheap. 'Phone 2369. 3d-18-I

FOR SALE — RADIO SET, CLEAR tone, reliable; sit in Confederation Square, or on steps of Murray Street Baptist Church (over opposite), and hear it, morning, afternoon, or evening, until sold. If interested, call and see it at 176 McDonnel Street (upstairs). 'Phone 70W. 3d-21,24,25-4202I

j Employment Wanted

EXPERIENCED GIRL DESIRES POSItion at General Housework. Apply Evenings, 510 Water. 3d-19-4160J

GIRL WANTS LIGHT HOUSEWORK, with Elderly Couple. 'Phone 2564F. 3d-19-4177J

WANTED — WEED CUTTING. 'PHONE 1285W. 3d-19-4171J

LADY DESIRES POSITION AS Housekeeper, or would work by Day. Apply 134 Stanley Street, East City. 2d-19-4190J

l Agents Wanted

THERE IS A LARGE AMOUNT OF Business to be done in your City with our line of 175 Family Products. You will earn at least $50.00 per week if you are active and ambitious. Some of our dealers earn $75.00 weekly. Why pass up this chance when you can give this enterprise a trial with no risk whatever. Details furnished without obligation. The J. R. Watkins Company, Dept. C.11, 74 Craig Street, Montreal, P.Q. 12d-14,16,18,21,23,25,28,30,2,5,7,92286L

m Lost

LADY'S BLACK SUITCASE, ON SATurday Morning, marked "J. R., Cleveland, Ohio," on Peterborough-Apsley Road. Finder please leave at Examiner Office, and receive reward. 2d-18-4175M

o Live Stock

GREY PERCHERON HORSE, 5 YEARS old; weight, about Fourteen Hundred pounds; sound in wind and limb; also One Democrat, like new 'Phone 544 ring 2-1. 3d-20-2358O

q Wanted

WANT TO BUY — USED STAIR CARpet. 'Phone 2443F. 386 Burnham Street. 3d-19-4174Q

WANTED—AN OLD TYPE NATIONAL Cash Register, Small; cheap for cash. 'Phone 664. 2d-19-4174Q

WANTED — EXPERIENCED BURLERS and Menders on Woollens or Worsteds. Apply The Campbellford Cloth Company, Limited, Campbellford, Ont. 3d-20-2353Q

WANTED — TEACHER FOR S.S. NO. 4, Otonabee (Keene), to teach Junior and Senior Fourth and First and Second Year Continuation. F. A. Eason, Secretary, Keene. 6d-23-2356Q

WANTED TO RENT, BY SEPTEMBER 1st, Furnished House or Flat, north of Hunter Street. Box 3728, Examiner. 3d-20-4200Q

s Used Cars for Sale

BETTER USED CARS AT BROCK ST. Rink. All makes and models. Easy terms. Open evenings. Brewer Motor Sales. 'Phone 192 or 3166. 12d161-2046S

$475.00—1929 CHEVROLET COACH, in real good condition. This Car for sale away below market price. Guaranteed, and reasonable terms. Will consider Small Car in trade. Mr. Pogue, 1650J. 2d-18-2341S

$475.00—1929 CHEVROLET COUPE. Forty-four per cent. depreciation for 1 year's driving. Terms and guarantee. Mr. Plunkett, 1982J. 2d-18-2340S

FOR SALE — OVERLAND LIGHT Four, $30; good running order. 'Phone 2585J. 6d-19-4114S

t General Notice

FURNITURE REPAIRING. RE-FINishing, Upholstering, and Re-modelling. All work guaranteed. Prices moderate. 'Phone 2846. 9d-19-4010T

TAXIDERMIST WORK DONE — HAVE Your Fish and other Specimens Mounted. 156 London Street. 'Phone 878. 14d-31-3997T

ORTHOPHONIC AND PHONOGRAPH Repairs. Prompt attention. Work guaranteed. Springs replaced while you wait. T. Griffin, 146 Park Street (opposite C.G.E.). 'Phone 2163. 6d-23-4197T

WILL TRADE SUMMER RESORT LOT What have you? Apply over Micks Hardware, Hunter Street. 3d-20-4201T

NOTICE. — SPECIALIST IN MANIcuring will be at Wright's Hairdressing Parlour, 179 Charlotte Street, for This Week Only. For appointments, 'Phone 2115. 1d-18-4195T

Railway Time-Tables

CANADIAN PACIFIC RAILWAY
(Corrected to date)

Going East—
8.10 p.m.—Indian River, Norwood, Havelock. Daily except Sunday.
11.44 a.m.—Havelock, Tweed, Kingston, Smith's Falls, Ottawa, Montreal, Quebec, Boston and New York. On Sunday to Havelock only.
12.40 a.m.—Havelock, Tweed, Kingston, Perth, Ottawa, Smith Falls, Montreal, St. John, Boston and New York. Daily except Saturday, Sleepers Montreal and Ottawa.
1.10 a.m.—Havelock, Tweed, Perth, Smith Falls and Ottawa. Daily.

Going West—
4.55 a.m.—Myrtle, Toronto, Guelph, Goderich, Hamilton, Galt, Woodstock, St. Thomas, London, Chatham, Detroit, Chicago and New York. Daily.
8.55 a.m.—North Toronto, Agincourt, Owen Sound, Orangeville, Tweed, Bracebridge and Brampton. Daily except Sunday.
7.00 a.m.—Bethany, Lindsay, Orillia, Port McNichol, Midland, and intermediate points. Daily except Sunday.
7.35 a.m.—Toronto, Hamilton, Brantford, Buffalo, New York, Galt, Woodstock, London, Chatham, Detroit and intermediate points. Daily except Sunday.
3.50 p.m.—Toronto, Hamilton, Buffalo, Rochester, Boston, Woodstock, London, Windsor, Detroit, Chicago, and intermediate points between Peterborough and Toronto. Makes connection with the Trans-Canada Limited for Winnipeg and Vancouver. Daily.
8.30 p.m.—Lindsay, Toronto, and intermediate points. Daily except Sunday.

CANADIAN NATIONAL TIME TABLE.
(Corrected to date)
Trains Operate Standard Time. Daily except Sunday
No. 96—7.15 a.m. for Port Hope, Oshawa, Toronto and points on main line east of Port Hope.
No. 93—8.30 a.m. for Lindsay, Orillia, Midland, Toronto, Hamilton, Buffalo, London, Windsor, Detroit.
No. 371—8.30 a.m. for Lakefield.
No. 698—8.35 a.m. for Hastings, Campbellford, Belleville

NEILL'S

The Store of Better Values

Special Reduced Prices

On many Lines of Summer Footwear

Misses' patent and tan calf oxfords and one strap slippers. All first quality footwear. Our regular values at $2.75 and $3.00 per pair. On special Clearance Sale at **$2.19** to **$2.49**

Sizes 11 to 2

Boys' Brown Canvas Oxfords. Heavy rubber soles, re-inforced eyelet backing. Sizes 1, 2, 3, 4, and 5 ..... **80c**

Sizes 11, 12 and 13 ..... **75c**

Ladies' fine White Cloth Oxfords and one strap Slippers on special Bargain Tables. All sizes.

Clearance Sale Price

50c 95c

R. Neill Ltd.

350-354 GEORGE STREET

Canada's Greatest Shoe Store

TENDERS

Tenders will be received up till noon, July the 24th, 1930 for the erection and completion of addition to School House, U. S. S. No 5 Harvey and Smith.

Specifications may be seen at George Wilson's, Secretary, Hall's Bridge.

Lowest or any tender not necessarily accepted.

GEORGE WILSON,
Secretary-Treasurer.
Hall's Bridge, Ont.

1d, 18, 4199

FURNACE CLEANING

Now is the time to have Your Furnace Cleaned

We have just recently installed an Electric Furnace Vacuum Cleaner that cleans your Furnace and pipes without dirt or dust in your home.

Phone us about this new service to-day.

703 --- PHONE --- 703

HODGSON BROS.

Coal—Wood—Coke

UNSIGHTLY HAIRS

Permanently removed by Electrolysis. Dermatologist. Formerly of **Hiscott Institute.** Expert Facial and Scalp Massage. Skin Diseases successfully treated.—**Anne Graham Logan, 201 Brock St. Phone 3102 for appointments.**

m.w.f

R. FARTHING

PHOTOGRAPHER

PORTRAITS, EXPERT FINISHING AND PICTURE FRAMING.

Our Prices Are Reasonable.

Studio: George St., opp. Examiner

m.w.s-9437

CONSERVATIVE COMMITTEE ROOMS

390 GEORGE ST.

PHONE 3400

31d-176-4620

LOCALS

TRENT RIVER REGATTA

July 30—Keep this date open. Trent River Regatta. 14d, 26, 2280

DR. E. H. WOOD, F.A.C.S.

Summer Office Hours—2 to 4 and 7 to 8.00 p.m. Office phone 39. Cottage 'phone 650-R3.

19d-28-2240.

COKE PRICES ARE DOWN

Solvay coke per ton $11.50; ½ ton, $5.75; ¼, $3.00. No. 1 body hardwood and hardwood slabs for sale.—H. B. Taylor and Son, phone 209. dtf.

ST. MARY'S LAWN SOCIAL AT PORT HOPE

Thursday, July 24, 1930. A pleasant evening; an excellent supper Come and bring your friends.

3d-19-21-22-23 2333

WHY NOT INVEST?

Money in the bank brings you 3 per cent; in mortgage, 6 per cent; in your pocket, brings you nothing; invested in Coal "NOW"—makes a saving to you equal to 10 per cent. Order your coal from J. E. A. Fitzgerald and secure best money can buy. Phone 111.

22d, 27, 2185

ESTABLISHED.

Fully established in three years. No longer is the question asked. "What kind of coal did you get from the Sanitary Ice Supply." It's "We burn Famous Reading Coal and consider there is none better." The leading coal for over 100 years. Phone 147. dtf

Dr. A. W. McPHERSON

Infant Feeding and Diseases of Children. Office hours, July and August, 1 to 4.30, except Wednesdays and Sundays, and 7.00 to 8.30 p.m. only on Monday, Thursday and Saturday except by appointment. Other hours: Ring Chemong Cottage, Phone 180, ring 1-2. 1mo, 27, 2208

NOTICE

All who are indebted to me or to whom I am indebted, take notice that I will settle all my accounts before the first of September. After that date, I shall place all notes and accounts with my solicitor, Mr. Peck, for collection. P. L. Fitzpatrick, Douro. 3d, 20, 2316

CARD OF THANKS.

The family of the late James Andrews acknowledeges with grateful appreciation the kind expressions of sympathy and floral tributes from friends and neighbors,and the services rendered by the Rev. A. E. Moorhouse of St. James' United church, in their recent sad bereavement.

GARDEN PARTY

Under the auspices of St. Andrew's Women's Association, will be held on the beautiful grounds of the Filtration Plant, on Wednesday Afternoon and Evening, July 23. Come and bring your visitors and enjoy an hour of refreshment "In the shadow of the fountain." Afternoon Tea, 25c. Ice-cream and Home-made Cooking Sale. 2d-19,21-2349

Y.W.C.A. WEEK'S ACTIVITIES.

Camp.— When are you going for your holidays? Why not come to camp? Camp Inglestane is awaiting your arrival. Come to camp a week $7.00 or $1.50 the week-end.

Swimming Lessons. — Watch the schedule carefully this week. Lessons will be conducted in double schedule all this week. Will the parents and pupils please co-operate. Beginners there is still time for you to learn to swim. Lessons taught every day. After this week no lessons will be conducted until Sept. 1.

Indoor and Outdoor Club.—Hurrah for a motor ride and finish up with swim and bonfire supper. Girls, be sure you come. Cars will be at the Y.W.C.A. at 6 p.m. All girls wishing to go are asked to notify Miss Littlefield not later than Tuesday noon.

Schedule for the week:

Monday—4.00, Intermediate lessons; 4.30 Intermediate lessons; 5, Junior A and B; 5.30, Stunt Class; 6.30, 7.00, Beginners' lessons for Sr.; 7.30, Beginners' lessons for Sr.; 8.00, 8.30, Intermediate Sr. lessons.

Tuesday—10.12, Private lessons and special classes: 4.15, Babies; 5.00, 5.30, Junior A. and B.

Wednesday— 10-12 Private lessons and special classes; 7.00, 7.30, Beginners' lessons for Sr.; 8.00, Advanced Class; 8.30, Stunt class; 9.00, Life-saving Sr.

Thursday — 10-12, Private lessons and special classes; 4.30, Intermediate lessons; 5, Junior, grade A; 5.30, Jr. Life Saving; 6.30, Beginners' lessons for Sr.; 7.00, Advanced; 7.30, L. S. Sr.; 8.00, Stunts class for Sr.

Friday—10-11, Special class; 11.30, Babies; 12 and 12.30, Special class; 4.30, Intermediate class; 5.00, Grade A. Juniors; 5.30, Junior Life Saving; 6.30, 7.00, 7.30, Beginners lessons for Sr.; 8.00, Sports hour.

Saturday—9.30, Juniors; 10.00, Juniors; 10.30, Babies; 11.00, Junior Diving; 11.30, Jr. Stunt class.

1d-18-2357.

HONEY CAN BE USED INSTEAD OF CANE SUGAR

(Continued from Page 1)

bee-keeper was, he said, to secure an increased consumption of his product by the people of Canada, who were not educated to the food value and other desirable properties of honey.

President Robert Abbott voiced the appreciation of the club to Mr. Shield for his most interesting address.

In view of the fact that next Monday will be election day, it was decided to curtail the luncheon program and there will be no speaker on that occasion.

READ THE WANT ADS.

VACATION TIME

This is Vacation Time and everybody likes to enjoy themselves.

Your holiday will be much more enjoyable if you have one of our reliable Wrist Watches to let you know how the time is going and will help you keep those special engagements.

We are showing some very fine Ladies' Wrist Watches in White or Green Gold 15-Jewel Movements, from $7.50 up to $25.00.

Also a very fine 15-Jewel Wrist Watch for the Man or Boy who enjoys fishing, golfing, etc, from $6.50, $10.00, $15.00, up to $50.00.

Have you seen the new Oyster Watch that you can go in swimming with. Water or dust cannot get in. A splendid 15-Jewel movement and beautiful appearance at $25.00.

Let us show you these watches.

WARNE BROS.

DIAMOND HALL

Phone 880 349 George St.

DeCourcey at Chemong

IN PERSON.

Acclaimed by radio fans throughout the whole Dominion, Joe DeCourcey and his Imperial Joycasters will be here for a special entertainment night at Chemong Pavilion on Wednesday night, July 23. The popular dance band leader will be with the band in person, and brings with him a carload of tuneful melodies and special novelty acts.

MAIN STREET TOPICS

Jabs and Jottings as Picked Up by an Examiner Reporter

READ THIS.

A pea vine measuring 8 feet 6 inches in length, and gigantic beet measuring 14 inches in circumference and 5 inches in diameter, were brought into The Examiner to-day by George T. Gauld, of 658 Aylmer Street. They were grown in a garden on his property, and there are lots more like them, he says. The soil in which they grew was fertilized by nothing other than ordinary manure, he also claimed.

PHOTOGRAPHERS' CONVENTION.

Fred L. Roy, of the Roy Studio, left yesterday to attend the 50th annual convention of the Photographers' Association of America at Milwaukee. It is expected that 3,000 of the eminent photographers of the continent will be present at this convention during the four days that it is in session. Mr. Roy has the distinction of being the only Canadian to address the gathering. He will speak on "Studio Problems." A. C. D. Darling will be in charge of the studio this week.

OBITUARY

PATRICK CROWLEY

The death occurred this morning of Patrick Crowley, aged 76, at his home in Ennismore. Further particulars later.

WILLIAM MEIN.

William Mein, formerly of this city, passed away yesterday at his home, 924 Queen Street East, Toronto, after an illness of three months. The late Mr. Mein was born in East City 56 years ago, the son of the late William Mein, and resided in Peterborough until 16 years ago, when he took up his residence in Toronto.

The deceased is survived by his sorrowing widow, formerly Miss Theresa Tucker of this city; by one sister, Mrs. George East of this city, and by three brothers: George Mein of this city, John of Picton, and Henry of Montreal.

The funeral will be held to-morrow afternoon, Tuesday, July 22, at 2.00 o'clock (D.S.T.) at the residence of the late Mr. Mein's brother, George Mein, 358 Stewart Street. The Rev. Mr. James of St. John's Church will officiate. The interment will be in the Little Lake Cemetery.

THE COLDSPRINGS' SUNDAY SCHOOL EXCURSION TO GORE'S LANDING, FRIDAY, JULY 31ST. STEAMER STONEY LAKE LEAVES GEORGE STREET WHARF 8 A.M. STANDARD TIME. ADULTS 50 CENTS. CHILDREN 25 CENTS. ...

2d-19-2359

DUFFUS AND PECK ENTER THE FIGHT

(Continued from page 15)

Clayton Nurse.
John Carr.
N G. Doughty.
T. J. Best.
A. McCormick.
John Winter.
Max Weiss.
Edward Irwin.
Robert Faucett.
J. R. Earnshaw.
F. E. Pearson.

On Conservative List

The following signed E. A. Peck's nomination list:—

A. C. Leslie, F. Roberts, Thos. Duncan, Wm. Langford, R. J. Soden, Albert J. Warne, F. C. Miller, R. F. Buntin, Bernard E. Park, H. C. Lewis, J. F. Thomas, Lillian E. Cridland, Florence Miller, W. Evans, Charles P. Lloyd, Charles Blowers, John Maize, W. E. Forde, Arthur Stinson, H. Hosken, Wm. Wedlock, Thos. W. Brien, Frank Honour, T. Greenwood, James Juby, T. S. Huggins (Smith), G. S. Matthews, W. J. Allison.

Wm. McBride, J. R. Corkery, George Benton, H. Gabbutt, W. G. Howden, J. A. Helson, Thos. Cruikshank, Wm. M. Thackeray, A. J. Arnett, Frank Lucano, M. A. Lucano, Joseph Welsh, M. A. Keath (Galway township), W. J. Hickey (Galway township), David Curtin (Galway township), Robert Wilson (Otonabee), Joseph Hastie (Otonabee), Frank Elmhirst (Otonabee), Jas. Robertson (Otonabee), A. Harris (Otonabee), G. R. Wilson (Otonabee), P. P. Beatty (Otonabee).

James Dickson (Otonabee), John Dickson (Otonabee), W. Francis (Otonabee), D. R. Mather (Otonabee), T. McAdam (Otonabee), Milton Eason (Otonabee), Arthur Carveth (Douro), Austin Allen (Douro), Joe F. Allen (Douro), Florence Allen (Douro), M. H. Johnston (N. Monaghan), H. T. Fallis (N. Monaghan), W. F. Williamson (N. Monaghan), Murton Colon (R.R. No. 3, Peterborough), Mrs. J. S. Chandler (Port Hope Highway), M. A. Keath, G. Gray, S. F. M. Touchburn.

Geo. Curtis, W. N. Blewett, Mrs. W. N. Blewett, Mrs. Grace Airriess, Chas. E. Graham, W. G. Anderson (Smith), F. C. Anderson (Smith), Mrs. W. G. Anderson, R. V. Dawson, H. C. Sherwood, William Pearson, A. Fairey, H. Roddy, Henry Whitney.

Ed. Wright, D. H. Maconomy, R. J. O. Heis, S. W. McCabe, S. J. Dunbar, H. Vyse, Geo. N. Graham, C. Wood, H. B. Keslick, H. Hutchinson, L. Wilson, M. A. Waram, Marion Rappe, Isabella Kent, Mabel Collins, Annie B. Wilson, Annie Cooper, Louise Pickering, Sarah Pogue, Maud E. Dunford, Alice J. Devall, Flora Milliken, Grace Stinson, Chris Clemence, Alice Andrews, Rebecca Runnett, George T. Melton, G. J. Browne, Alma Ashby Dorothy M. Craig Margaret Howden, Herbert Tremain.

Christie A. Elliott, Annie Vincent, Bernard Pitchford, F. W. Burnham, Clara Burnham, Ada Stanger, W. J. Copp, Cora Reynolds, Wm. Dorrington, D. R. Melton, H. B. Rye, R. Mahaffey, E. G. Mullen, Thomas Miller, Percy M. Hockaday, Ruby Miller, I. E. Miller, George F. Collis, G. S. Patterson, Thos. Wedlock, Christine Williams, James Williams, H. S. Peck.

Nellie Peck, David Chambers, Thos Price, Dixon Best, J. A. Finnie, J. De Angelontionia, C. H. Ackerman, W. H. Morton, S. A. Lowe L. E. Robertson, L Chesler H. Pearson, H. A. Bonney, W. E. Preston, C. J. Armstrong, Allan Millburn (Smith), E. F. Reid, E. Cadd, N. G. Graham, W. Wilson, L. J. Pettit, T. W. Sexsmith, G. Mitchell, Georke McHoull, Robert McCabe, Joseph E. Gregson, D. A. Bain, R. P. Harper, Roland Denne, E. Rigden, M. Moore, Augusta Cooper, Ethel M. Bowen, Margaret Watson, F. W. Seger, L. Millby, M. Reynolds, Mrs Houghton, Mrs. W. C. Simmins, Mrs. K. Lang, J. K. Lang, Peter Graham (Nogie's Creek), Mary Graham (Nogies' Creek), Samuel Faulkner (Nogie's Creek), Eliza M. Brumley, Grace M. Cameron, Ena M. Millard, Margaret A. Wemp, Bessie Hughes, Edith Fisher, Elizabeth Wright, Emma Nuttall, Maria Johnston, Gertrude Campbell, Zina Campbell, Mabel Parnell, Mrs. J. McLelland, Mrs. G. Graham, I. Blodgett, G. Howard Young, Bruce Fitzgerald (Smith Township), C. W. McInroy, C. B. Preston, G. Fitzgerald, Reginald Bell, Joe Rosborough, Alex Anderson, Geo. Anderson, Thos. H. Thompson, A. G. Higgins, Roy Whittington, M. L. Budd, J. M. Melton, James Pitchford, John R. Childerhouse, J. C. Raines, Florence Staunton, Maude Bolton, Kenneth G. Miller, W. H. Bailey, H. V. McMaster. A. Campbell, Geo. Dormer. Max Archer (farmer), C. M. Moncur. R. Roches, G. Trennum, Arnold Pammett, Alex McLeod, P. Golds, R. Graham, R. J. Mahood, R. J. Wright, W. Montgomery, H. Mitchell, A. T. Pink, J. M. Garrett, A. P. Land, N. A. Clevett, Mat. Leggett, Cecil Toms, G. Rae, Nelson Lovett, Wm. Stewart, R. J. Matchett, Thos. Leslie, John Graham, Arthur Armstrong, J. H. Adams.

A. Crowley, J. Graham, Walter Fisher, A. Geo. Killingbeck, Albert Lean, John Gibb, Darcy Dunlop, John F. King, John Killingbeck, John F. Murphy, A. Graham (N. Monaghan), J. H. Bell, Sam Davidson, Fred Drake, Harry Bridgewater, Geo. Graham, May Caird, J. M. Hewie (Otonabee), B. Deck, Wm. Brown, Stephen Miller (Smith), T. M. Williamson, Louis Files, Wm. H. Dowson, R. J. Bannon, W. H. Andrews.

J. W. Jordan, Geo. Metcalfe, Frank Millard, Alfred M. McKeown, W. P. Calladine, Mrs. P. V. Hansman, D. S. Mix, Geo. Carpenter, W. R. Arnott, Geo. Patton, Stewart McGill, T. G. Tremaine, J. F. Strickland, Melville Miller (Douro), W. A. Zehr, Norman Killingbeck, B. M. Frederick, B. McGill, A. B. Mills, L. M. Brooks, M. P. Brooks, Percy L. Johnston, S. Milligan, R. H. Fortye, D. Andrew, R. W. Brown, G. H. Garwood, H. M. Colmer.

G. R. Moore, A. E. Juby, W. F. Green, Jas. E. Johnston, C. H. Luffman, H. G. Rummary, S. A. McCall, Adam Davidson, J. Cridland, C. H. Williamson, I. Westwood, R. Hill, Jas. H. Justin, Wm. Carter, G. B. Richardson, Elmina Richardson, A. Wilson, Charles Bowes, Mrs. Joseph Mills, James Fanning, C. Pringle, Wm. J. Routly, R. Canning, M. A. Jamieson, F. H. Dobbin, E. R. Quartermaine, L. Browne, Jos. Stewart, H. W. Morgan, S. Kemp.

Fierce Uganda Lions Devour 20 Natives

NAIROBI, British East Africa, July 21 (C.P.). — The lions which frequently menace part of Uganda have been unusually bold lately, devouring 20 natives in the Ankrole and Masakar districts in the last three weeks. The Government has sent hunters after the fierce beasts.

WOMAN SAVES NEPHEW WHILE SISTER DROWNS

Lad Falls Into Blind River and Mother Jumps in to Rescue Him.

MEN OUT TROLLING.

Fishing Line Thrown to Drowning Woman Breaks Few Feet From Shore.

TORONTO, Ont., July 21.—(CP)—The courageous actions of Mrs. Kate Bruce, Hamilton, in saving the life of her nephew, Donald and her valiant but fruitless efforts to save her sister Mrs. Sadie MaCauley, Toronto, from the swirling waters of Blind River, were revealed today with the arrival of Mrs. Bruce and her four-year-old nephew from the north.

Were Picking Berries

Mrs. Bruce and Mrs. MacCauley, along with the four-year-old youngster, were out on a berry picking expedition when the mishap occurred. They were climbing over some rocks on the bank of the river when Donald slipped and fell in. His mother immediately jumped in but the currents quickly pulled them out from shore. Although neither of the women could swim, Mrs. Bruce climbed down the rocks into the water and tried to reach the boy, despite her sister's cries of "don't come in or we'll all be drowned".

Mrs. Bruce then climed out and secured a fishing pole Donald had taken with him and when she could not reach the pair with the pole unreeled the line and tossed it to her sister. She had pulled Mrs. McCauley to within six feet of shore when the line broke. Then the victim sank out of sight. Meanwhile Donald had been washed to within a few feet of the rocks and Mrs. Bruce was able to climb down and rescue him.

Men Out of Earshot

While Mrs. Bruce was staging her heart breaking battle against the elements, the husbands of the two women were in the vicinity fishing but unfortunately were just out of earshot of the agonized screams for help.

In Need of Help.

Jack Brownlee, the blind newsdealer, can not see but still he knows all too well that the wolf is stalking at his door.

Hard times struck Jack when his stand was moved back from the sidewalk on Charlotte street. Passerbys hardly noticed his little stand and the number of coins he counted each night dwindled alarmingly. But there Jack stood day after day, concealing his financial worries behind a cheerful smile.

It wasn't until to-day that one of his friends learned that Jack was penniless—that he had managed to pay his board last week but that he was in debt for other things necessary for his livelihood to the amount of twenty dollars.

Now it seems as though the sunshine of successfully running his little business may again come to Jack. His stand will be moved to the south-west corner of Charlotte and George streets where it is probable he will sell more papers and a fund has been commenced to relieve him of his small indebtedness.

Those already subscribing to this fund are: Joseph Wearing, Walter Stocker, G. Coleman, E. F. Mason, Lech and Company, J. Lynch, W. Primeau, A. Blade, E. A. Peck and several others who merely signed as a "friend." Any one wishing to help may leave his donation at The Examiner.

BORN.

McGIFFIN. — On Saturday, July 19, at the Nicholls Hospital, to Mr. and Mrs. J. S. McGiffin, 33 Denninstoun avenue, a daughter.

Houseboat vacations are unusually popular in England this year.

PIANO TUNING

WILLIAM R. POTTER

Phone 2524J. 6 King George St.

m,w,s.Aug 5-1379

RYE'S PAVILION

ONLY 3 MORE DAYS TO DANCE TO

CARMAN GAY'S ORCHESTRA

TO-NIGHT we are offering as a Special Attraction

THE ALLEN SISTERS

IN THEIR ACTS OF TAPS AND OTHER DANCES

WEDNESDAY NIGHT will be Novelty Night,

With JACK CREEDON

MAGICIAN AND ENTERTAINER

THURSDAY NIGHT the

BAND BOX BOYS' ORCHESTRA

WE HAVE MET with a real Vulcanizing success because we are practical students of Tire Surgery. We know Tires, and we can save you money. This is the shop that puts mileage back into your car's shoes.

Peterborough's Largest Tire Service

JOHNSTON

Tire, Battery and Radio Service

GEORGE AND McDONNEL

Phone 2123

Elections, July 28th

And now for the last lap — put prejudice aside — listen to both sides by radio—hear the actual voices of the "public-business-men" in whose hands the welfare of Canada is to be entrusted for the next four years. Without the speaker's inflection, words are often misleading. Without the speaker's earnestness, points are often ridiculed. Without every tube in your receiving set doing its part efficiently, speech cannot be distinct on the radio. Have your dealer test your tubes to-day—and replace worn tubes with

Westinghouse

Everything Electrical For Home, Transportation and Industry

GENUINE RADIOTRONS

Standard Of The Industry

GRANT & THORPE

418 George Street, Distributors - - Phone 798

LOCAL DEALERS:

Aldous & Metcalf, 290 Charlotte. Phone 266.

Choate Hardware, 38 Hunter E. Phone 257.

Radio Sales and Service, 185 Charlotte. Phone 3575.

Johnston's Tire and Battery and Radio Service, 531 George. Phone 2123.

Gala Clown Night

HAROLD RICH IN PERSON—and His VERSATILE CANADIANS

Canada's Most Popular Novelty Orchestra — heard frequently over Radio Stations CKCL and CFCA, Toronto.

WILL CLOWN AND PLAY AT

LONG BEACH

(STURGEON LAKE)

THURSDAY, JULY 24 — ONE NIGHT ONLY

ADMISSION LADIES 50c—GENT.'S 75c

Also Ye Old Tyme Square Dance Orchestra.

2—ORCHESTRAS—2

1d-18-4161

HUGE MASS MEETING

IN THE

Interests of E. A. PECK, CONSERVATIVE CANDIDATE

Grand OPERA HOUSE : Tuesday, July 22

Speakers:—

HON. WM. FINLAYSON

(Ontario Minister of Lands and Forests)

WM. MORRISON, M.P.P., HAMILTON, Mrs. HOWARD FALLIS, E. A. PECK,

MISS Mildred BENNETT

Sister of Hon. R. B. Bennett will be present and Conservative women are asked to welcome the Sister of Canada's next Premier.

THE CONSERVATIVE VICTORY COMMITTEE

2d, 19

BLACK'S

STARTLING JULY VALUES

Never before have we been able to offer such startling values in summer Frocks, for street and the home

DRESSES

Almost HALF PRICE

HOT WEATHER DRESSES IN CREPE AND CELANESE

Your choice of beautiful Summer colours and styles, sleeveless. All sizes. Regular $14.50, for $7.98

HOUSE DRESSES

At Half Real Value

WONDERFUL VALUES IN GINGHAM AND PRINT HOUSE DRESSES, BLACK SMOCKS, AND COLORED HOOVER APRONS.

Assorted sizes. Regular $1.75 to $2.00 ..... Your choice for 98c

FLANNEL BERETS.

All colors ..... Regular 98c—for 49c

P. BLACK

The Two Economical Stores - Cor. King and George

PROBABILITIES.
Moderate north-westerly winds; mostly fair and cooler.

The Evening Examiner

HOME EDITION

IF IT WILL HELP PETERBOROUGH AND DISTRICT, THE EXAMINER IS FOR IT.

VOL. LXV., No. 18 | PETERBOROUGH, ONTARIO, CANADA, TUESDAY, JULY 22, 1930 | PRICE THREE CENTS

THREE ENTER NORTHUMBERLAND RACE

U.S. Tourist Is Found Murdered

WEALTHY MAN IS FOUND DEAD ON LONELY ROAD

Bootlegging Racketeers Blamed For Cruel Murder Near Port Credit.

WALKED INTO TRAP.

Police Believe Man Unwittingly Walked Into Trap Prepared For Somebody Else.

PORT CREDIT, Ont., July 22 (C.P.). — That Philip G. Rumbold, wealthy real estate operator and contractor, of Tonawanda, N.Y., who was found beaten and strangled to death in his automobile on the Mineola Road, near here to-day, was the victim of bootlegging racketeers was the theory advanced by police at work on the case. Rumbold had no connection with illegal business in the opinion of the police, but unwittingly walked into a trap prepared for somebody else, and was killed to prevent any trouble

Roadhouses Blackmailed.

Police are attempting to link with the crime the recent outbreak of attempted blackmailing of roadhouses in the vicinity which culminated recently in shots being fired at a proprietor and also an Italian which took place on the Mineola Road last night. Two men in the vicinity have been arrested on blanket charges, but officers insist these have been taken up in connection with another charge.

According to the police theory, Rumbold was not murdered on the Mineola Road, but became involved in danger when he went to a roadhouse for a night's lodging. Communication with Mrs. Rumbold in Tonawanda has established that he left his home at one o'clock yester-

(Turn to Page 5, Please)

WORK STARTED ON NEW BRIDGE

John Carroll Secures Contract to Construct New Bethune Street Bridge.

CITY TO PAY $7,000.

The signs proclaiming "No Thoroughfare" to motor vehicles on the old bridge at Murray street, where Bethune crosses English's Creek with the C.N.R. will be a thing of the past in two months when the work of constructing the new bridge, started this morning, is completed.

Railway engineers with a gang of workmen have already completed the task of tearing away the rotten timbers and have commenced to pound the new piles. The contract for the actual construction has been let by the C.N.R. to John Carroll of this city who will take over the work next Monday.

The new bridge will be of concrete construction and will represent a considerable outlay, of which the city is to pay $7,000. The last obstacle to the long-mooted Bethune street-C.N.R. bridge was removed when the City Council pased the necessary measures last week. Under the approved plan the roadway will extend for a distance of ten feet on either side of the single line of tracks. Railway traffic will be maintained during the construction, and it is expected that the thoroughfare will be opened to motorists in September.

U. S. is Shipping Gold to Canada

OTTAWA, Ont., July 22.—(By the Canadian Press.) — Officials of the Department of Finance to-day confirmed the news despatches from New York that heavy shipments of gold were being made from New York to Canada. It was pointed out that Canadian dollars, being at a premium in the New York money market, a point had been reached where it had become cheaper to transfer gold to Canada than to purchase Canadian notes, commercial paper, etc., in the normal course of international transactions.

The point where it become more profitable to ship gold to Canada is when the Canadian dollar is at a premium of 5-32. This fraction, it is estimated, covers shipping costs, insurance and loss of interest.

Boys Stone To Death Their Small Cousin

COFFEYVILLE, Kansas, July 22 (C.P.)—Carlysle Cullison, 10, and his brother, Isaac, 8, yesterday confessed they had stoned to death their cousin, Donald Fox, 8, and thrown his body into the Verdigris River.

Police questioned the pair when their cousin's battered body was recovered. The boys said they had engaged in a rock fight, during which Donald was knocked down, struck in the head with another stone, and his body carried to the river and tossed in.

The two boys said they had concealed their cousin's clothing and invented a story about his drowning to tell their elders.

EGYPTIAN RIOTS TAKE SIX LIVES

Wounded Strikers Total 128, Police 47 in Cairo and Port Said.

SITUATION QUIETENS.

CAIRO, Egypt, July 22 (C.P.).—Recapitulation of the casualties resulting from yesterday's clashes in large Egyptian cities shows that at least six persons were killed and wounded.

Four were killed and 100 wounded in Cairo as a result of conflicts between police and wafdists (Nationalists).

The official figures for Port Said announced that two were killed and 28 wounded—ten seriously—among the demonstrators, while 47 police were injured.

Police and military precautions were increased in all the cities and the situation was considered calm this morning.

TO SIGN NAVAL TREATY.

WASHINGTON, D.SC., July 22. — The London naval limitations treaty will be signed to-day about 3 o'clock by Presidetn Hoover.

The pact, limiting for the first time all types of fighting craft for tthe United States, Great Britain and Japan, was ratified yesterday by the Senate.

175 CANDIDATES TO CONTEST 82 ONTARIO SEATS

49 Conservatives and 21 Liberals Run For Re-election—4 Each Drop Out.

NO ACCLAMATIONS.

Five Women Nominated—Highest Number in History of Ontario Politics.

TORONTO, July 22 (C.P.)—There are no acclamations in Ontario. Everyone of the 82 seats will be contested by a total of 175 candidates at next Monday's general election.

Nominations for 67 seats were held yesterday, and added to the 15 constituencies in which nominations were fyled last Monday, provided the following analysis of candidates:

Conservatives	82
Liberal	78
Liberal-Progressive	3
Indep. Conservativess	3
Progressive	1
United Farmer	1
Ind. Progressive-Liberal	
Labor	1
Communist	4
Independent	1

In the 1926 election, the Conservatives elected 53 members, Liberals 25, Liberal-Progressive 2, United Farmer 1, and Progressive 1.

Four Cabinet Ministers Opposed.

Ontario's four Cabinet Ministers ill be engaged in straight fights with Conservative opponents. Hon. James Malcolm, Minister of Trade and Commerce, is opposed by William Mitchell in Bruce North; Hon. Peter Heenan, Minister of Labor, is faced by F. J. McManus, in Kenora-Rainy River; Hon. J. C. Elliott, Minister of Public Works, is on the ballot alongside Peter Campbell, in Middlesex West, and Hon. W. D. Euler, Minister of National Revenue, is opposed by K. K Homuth, who resigned his seat in the Ontario Legislature for Waterlood South to contest Waterloo North against the Cabinet Minister.

With the exception of nine seats

(Turn to Page 16 Please)

British Battleship Joins U. S. Pageant

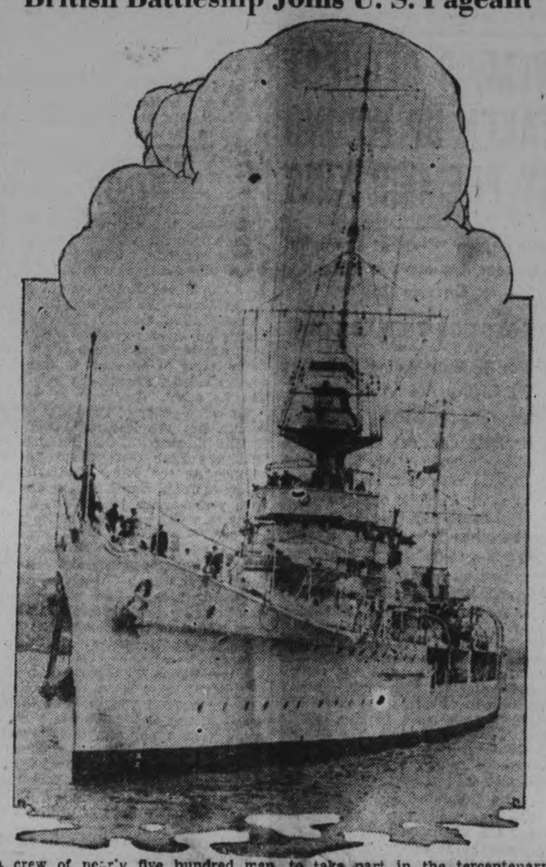

a crew of nearly five hundred men, to take part in the tercentenary exercises. Captain Ralpph Latham was in command. Notables from every part of this continent journeyed to Boston to join in the celebration.

FOUR GIGANTIC CIRCUIT BREAKERS ARE READY FOR SHIPMENT BY C.G.E.

Built For Hydro Electric and Are to Be Installed at Leaside Station.

SWITCH SURROUNDED IN OIL.

The last of four gigantic circuit breakers, the largest ever built in Canada, will be shipped this week from the works of the Canadian General Electric Company in this city to the Leaside station of the Ontario Hydro in Toronto. The first three are now being installed to control the power coming into Toronto from the Ottawa district carried over the Hydro lines which pass south of Peterborough.

The four tremendous instruments are known as triple-pole, single-throw, 220,000-volt, 800-ampere, oil circuit breakers. Their tanks are 114 inches in diameter, with an over-all height of 21 feet 6 inches. Each breaker requires 13,000 gallons of oil and the complete weight of each outfit is approximately 206,000 pounds.

Surrounded in Oil.

Oil circuit breakers of this type were developed to overcome the difficulty of rupturing electric currents of great voltage and amperage. Years ago when engineers first commenced to experiment with the long distance transmission of electric power they found that the simple, open-air types of circuit breakers would no longer suffice where heavy currents of high potentialities were being dealt with. To rupture a current of three and a half million horsepower at 220,000 volts which the machines aforementioned are designed to handle, would be disastrous with an open-air switch. The switch must be entirely surrounded in oil, which offers almost impassable resistance to electricity or an explosion would occur. Also the circuit must be broken in the time of a fraction of a second.

The circuit breakers to be used at Leaside have special high-speed qualifications. The time which passes between the energizing of the trip and the actual breaking of the circuit is less than one-quarter of a second. The four units are guaranteed to successfully rupture a current of two and one-half million K.V.A. or three and one-half million horsepower at 220,000 volts.

Each Have Been Tested.

An over-all floor space of 42 feet 6 inches by 11 feet 6 inches is required by each of the units. Before shipping, each has been assembled in the local plant and subjected to many tests although it has been impossible to give them actual load tests locally. The fourth and last machine is now being taken apart and loaded on flat cars for shipment and will be reassembled under the direction of company engineers at Toronto.

At the Leaside station there are already in operation three circuit-breakers physically as large as the new ones. They were also constructed by the Canadian General Electric but lack certain improvements which the new ones boast.

FREE STATE GOVERNMENT PREVENTS IRISH STRIKE

DUBLIN, Ireland, July 22.—A general strike of railway men all over Southern Ireland, scheduled for midnight last night, was dramatically averted by the intervention of the Free State Government.

Representatives of the railwaymen agreed to postpone the strike call until midnight to-night pending another conference between executives of the National Union of Railwaymen, the Great Southern Railway and the affiliated Irish Omnibus Company.

SENATE RATIFIES LONDON TREATY

U. S. Opponents to Pact Yield and Vote is 58 to 9.

ONE RESERVATION.

WASHINGTON, July 22. — The London treaty limiting all classes of ships in the United States, British and Japanese navies has been ratified by the Senate by a vote of 58 to 9.

The final roll call came quickly after a dozen reservations were overwhelmed. The militant band of opponents under Senator Johnson, Republican, California, saw the inevitable and yielded to the heat and the dominant majority.

One reservation was adopted but it requires no new negotiations among the signatory powers and with the formal ratification of the Treaty by Great Britain and Japan the document will go into effect.

INDICTED FOR STABBING.

MORRISTOWN, N.J., July 22 (C.P.). — Harry Woo Sey, Jr., 14, today was indicted for murder by a grand jury. He is accused of stabbing to death Miss Anne Miller, 23, his mother's maid.

Under New Jersey law the grand jury does not specify the degree of guilt, leaving that to the trial jury.

HECTIC MEETINGS FEATURING FINAL LAP OF CAMPAIGN

Quebec Heads List For Lively Session and Fist Fights.

BOTH CHIEFS SEE VICTORY.

Liberals Have 14 Candidates More Than in 1926—9 Short of Tory Total.

OTTAWA, Ont., July 22 (By George Hambleton, C.P. Staff Correspondent). — Feeling runs high as the Federal campaign enters the last lap.

Hectic meetings, fist fights, persistent hecklers with long lists of questions introduce a lively note. Reports from the old Province of Quebec especially tell of snappy campaigning. There, Conservatives are running in 63 of the 64 contested seats and every member of the King Government has a fight on his hands. In several counties, nomination meetings ended in fist fights. Rival candidates in Chambly-Vercheres could not even agree on the order of a joint meeting. Both were bombarded with questions. In Quebec County, three candidates endeavored to speak at one meeting. It was a bedlam of interruptions closing with fist fights. Not one of the three candidates finished his speech. In Laprairie-Napierville, where there is merry fighting, two old friends are

(Turn to Page 11, Please).

MEMBER OF BABY RING PLACED UNDER ARREST

ST. HYACINTHE, Que., July 22 (C.P.)—With one woman arrested to date, Provincial detectives are trying to round up a ring highly organized in their specialty of abandoned unwanted babies for the small sum of $50 per child. The organization is believed to have its headquarters in Montreal, and its operatives have been depositing the unwanted children of their clients on doorsteps within a radius of 100 miles of the metropolis. Twenty babies have been abandoned in Three Rivers, four in Granby, and nine in St. Hyncinthe since April 10 last.

FATHER ATTEMPTS TO SLAY HIS FIVE DAY OLD BABY

SCRANTON, Penn., July 22 (C.P.)—Joseph Elko, 37, of North Scranton, snatched his five-day-old baby from its crib early this morning and, taking it into the yard, was about to crush its skull with an axe when neighbors, who had been aroused from their slumbers by the commotion raised by Elko, rushed to the baby's rescue in time to save its life. Police were called and the baby rushed to a hospital where it is in a critical condition suffering from shock, bruises and cuts about the face and head, sustained in the struggle between Elko and the baby's rescuers.

DUNNING GOES BACK TO HOME TERRITORY

REGINA, Sask., July 22 (By George Finlay, C.P. Staff Correspondent). — Back to home territory, after a speaking tour extending from Ontario to British Columbia, Hon. Charles A. Dunning, Minister of Finance, who is seeking re-election in a tri-partite battle in Regina, addressed the electors of Qu'Appelle constituency last night. The Finance Minister spoke in support of John Millar, Liberal-Progressive, who since 1921 has represented Qu'Appelle in the House of Commons.

TWO PASSENGERS BADLY INJURED WHEN DRIVER OF CAR FALLS ASLEEP

Automobile Takes to Ditch Knocking Down Sign Post and Hydro Pole.

FOUR THROWN OUT.

WOODSTOCK, Ont., July 22 (C.P.).—When James Den Hasse dozed at the wheel while motoring home to Canastotan, N.Y., after a visit to Detroit, his car took to the ditch near Woodstock at an early hour this morning, crashed a signpost, careened along the ditch and then knocked down a Hydro pole which fell across the top of the car, badly damaging it. All four occupants were thrown out of the car in its wild journey. Mrs. Adolphe Den Hasse and Harry Den Hasse are still in an unconscious condition in Woodstock General Hospital. James Den Hasse and Adolphe Den Hasse, the latter being the husband of the injured woman, were only slightly hurt. The three young men are brothers.

BODY OF MAN FOUND.

KINGSTON, Ont., July 22.—Patrick Liston, 42, missing from his home here for five weeks, was found dead this morning lying in a field a short distance from the railway tracks at Kingston Junction. Death had apparently been due from a heart attack brought on by hunger and exposure. Deceased is survivd by his wife and two sons. He was employed for many years in local pool rooms.

Believed Dead

MEXICO CITY, Mexico, July 22 (C.P.)—Colonel Gabriel Vasquez who, according to War Department records, was killed in action in 1916, to-day was in Belen prison charged with conspiring with his wife to pose as dead for the purpose of collecting a pension. The authorities charge that the "widow" collected about 20,000 pesos in which Vasquez shared.

FALSE BANK ENTRIES AMOUNTED TO $250,000

WINNIPEG, Man., July 22 (C.P.)—False entries and omissions in the records of the Winnipeg branch of the Bank of Toronto were made to cover up a shortage of more than a quarter of a million dollars in the cash on hand at the bank it was stated yesterday by Alfred G. Overhage, former accountant, at the preliminary hearing of George A. Doyle, former manager, on charges of conspiracy to defraud the bank

A similar charge faced Overhage.

The men are being tried separate. Overhage was still on the stand when the case was adjourned until July 28, with the understanding that it be further adjourned until Magistrate R. B. Graham, who leaves on August 1 on a vacation, returns to the bench.

MOTHERLY LOOKING WOMEN ENGAGED IN SMUGGLING DRUGS

Thousand Islands Being Closely Watched By Officials From Ottawa.

SMUGGLE IN ALCOHOL.

OTTAWA, Ont., July 22 (C.P.) — The preventive service of the Department of National Revenue has been keeping a close watch on attempts to smuggle narcotics and alcohol during the past few weeks in the vicinity of the Thousand Islands. Up to some three years ago drugs were brought into Montreal from Europe by ships and that city was known to the preventive force over the continent. So determined a war was waged by Dominion authorities against this ring that it was broken up, and it is believed there are practically no illicit drugs brought into that port from Europe now. What flow there is along the border is northward instead of towards the south.

Women of Mature Age

This season of the year smugglers find the Thousand Islands an advantageous place to ply their trade. Women, not the dashing, flapper type which in past years were engaged in this work, but sedate motherly-looking women of more mature age, posing as tourists mix with the thousands of legitimate tourists at the islands and attempt to bring in the drugs, officials of the Department state. Their object is to take the narcotics to Montreal. The Department has been taking steps which they believe will be effective in stopping it.

The flow of United States alcohol into Canada is also becoming an important problem with the preventive force. A great quantity of alcohol is distilled in the United States from corn. It is a low grade alcohol and is released for manufacturing purposes, officials here are advised. This is being smuggled into Canada selling as low as $3.50 a gallon, in some Canadian cities. Some of it is used to supply the punch for liquors mixed to imitate Canadian and imported brands to be smuggled back into the United States.

To provide a two-way activity the smugglers attempt to take aliens back into the United States. For the most part the smuggling is done by small motor-boats. The punishment for dealing in narcotics is so severe that the smugglers do not as a rule risk the regular channels of traffic.

Still Campaigns

TORONTO, Ont., July 22 (C.P.)—Premier G. Howard Ferguson expects to fulfill all his speaking engagements this week on behalf of the Conservative party in the Dominion election, despite the hoarseness from which he is suffering. According to a statement made to-day by the Premier's office, unless the throat trouble takes an unexpected turn for the worse, Mr. Ferguson will not discontinue his campaign.

BUS TRANSFER POINT IS MOVED

Downtown Depot Will Now Be at Corner of George and Simcoe Streets.

SAME ROUTES FOLLOWED.

In order to relieve the traffic congestion at the corner of Charlotte and George Streets ,the city's downtown bus depot has been definitely moved up one block to Simcoe Street. The busses will meet at Simcoe and George Streets as they formrly did at George and Charlotte Streets, and all transfers will be made at this point.

The change was first tried out during the re-surfacing work on the downtown area and it worked so successfully that the bus company decided to make it permanent. The police are co-operating fully with the busses to keep the bus stops clear of parked cars.

All busses will follow the same routes, except that the buses from the west will continue to Water Street on Charlotte, go along Water street, and go west on Simcoe to George Street.

In endorsing the move, Inspector Reid stated that it eliminated all left hand turns by the buses, nd leaves the city's main corner free for motor and pedestrian traffic.

Boos and Groans Finally Break Up Nomination Rally

Edith Kerr Macdonald, Running as Progressive-Liberal, Virtually Broke Up One of the Largest Nomination Meetings in the History of Northumberland County.

LADY CANDIDATE STIRS UP HOSTILE DEMONSTRATION WHICH GREW MORE BITTER AS MEETING PROGRESSED

W. A. Fraser, Liberal, and Milton Maybee, Conservative, Are Official Nominees—Hon. G. N. Gordon, K.C., and Rev. W. G. Martin, M.P.P., Support the Candidates.

(By An Examiner Reporter)

WARKWORTH July 22.—Three candidates were nominated here yesterday afternoon for the federal riding of Northumberland. In the order announced by the returning officer, William Fox of Cobourg, they are: William Alexander Fraser, manufacturer and farmer of Trenton, Liberal; Milton Maybee, farmer, Murray township, Conservative; Mrs. Edith Kerr Macdonald, Cobourg, Independent Progressive-Liberal. Mr. Maybee has represented the riding for the last nine years.

The official nominations attracted one of the largest crowds in the political history of the county. With the thermometer registering sultry midsummer heat and the air heavy with humidity, the town hall was literally packed to standing room with a crowd that will remember yesterday's meeting all their lives. Even the platform or stage of the auditorium was ringed around with women sitting on the windows and men on the bare floor. No newspaper accommodation was provided, and at the last minute some one thought of a bench for the visiting speakers, Hon. G. N. Gordon, K.C., of Peterborough, supporting Mr. Fraser, and Rev. W. G. Martin, M.P.P., of Brantford, who assisted Mr. Maybee.

Hundreds Outside.

Outside, an overflow of many hundreds of men and women doubled the total attendance which was estimated at about two thousand. And a set of microphones beside the chairman's table amplified the speeches outdoors so that every word was heard. The meeting was especially marked by the large number of women especially within the hall, where their newspapers, improvised as fans, presented a continuous movement except during the more hectic moments of the two stormy hours which followed the closing of the nomination lists.

That crowd will long remember Mrs. Macdonald's entry into the federal political arena. It was expected that Mr. Fraser and Mr. Maybee would provide an interesting argument in the joint debate which is a feature of the county nominations, but when Mrs. Macdonald announced her intention last week of presenting herself as an Independent Liberal the expectations during the last few days took on a liveliness that found full play in yesterday's meeting.

"Stopped the Show."

From the time Mrs. Macdonald entered the hall until she virtually broke up the session she was the central figure. She ran away with the show to use a phrase of the theatre, or more correctly she stopped it. Apparently the majority of the people in the hall were supporters of Mr. Fraser, although Mr. Maybee also had a large following; but the presence of Mrs. Macdonald goaded the Liberals, men and women, to outbursts of heckling and booing that culminated finally as an effectual closure.

Not since the nominations at which Sam McBride taunted the Progressives of the county some years ago has a candidate stirred up such a hostile demonstration as that which stormed and tossed about Mrs. Macdonald. It began mildly as soon as she entered the hall, but it gathered bitterness as the lady flung back jibes at hecklers, and as she tartly resented the clamor her references to Mr. Fraser aroused.

Each of the candidates was allotted forty-five minutes to address the electors. Mr. Fraser and Mr. Maybee

(Turn to Page 8, please)

472 JAPANESE DIE IN TYPHOON

Hundreds Missing and Thousands of Houses and Boats Destroyed.

WIND FOLLOWS FLOOD.

TOKYO, Japan, July 22 (C.P.).—An official death toll of 472 persons with indications the unknown dead in last Friday's typhoon would number into the hundreds, was reported to-day in returns printed in Seoul and Tokyo.

Eastern Korea, especially Yokogendo Province, was sorely stricken, a Seoul despatch to Rengo News Agency showed the Korean losses as 390 dead, 1,493 missing and believed dead, 205 injured, and 8,475 houses destroyed.

Official figures for Kyushu Island, Southern Japan, where the typhoon struck first, showed 82 known dead, 75 missing, 25 injured, 16,890 houses destroyed, 20,783 houses damaged and 1,803 boats sunk or missing.

The typhoon struck Korea while it still was suffering from the effects of floods which had killed at least 285 persons and made thousands homeless.

Is Black Watch A Negro Regiment?

MONTREAL, July 22 (Special to The Examiner).—"Has Montreal a movie picture house?" was one of the questions shot at Sergeant Mowatt of the Royal Highlanders of Canada by a number of Bostonians during the visit last week of the famous Canadian regiment to Boston to take part in the tercentenary celebrations of the founding of Massachusetts. According to several members of the battalion, not a few in the "Hub of the Universe" were relieved to find that the Black Watch was not a Canadian negro regiment.

BENNETT SEES GREAT VICTORY FOR HIS PARTY

Tory Chieftain Promises Canada's Interests First at Imperial Conference.

COUNTER-VAILING DUTIES.

Claims People of Canada Raised Unemployment Question, Not Tory Party.

TORONTO, Ont., July 22— (By Thomas Green C. P. Staff Correspondent)—On the home stretch of his campaign Hon. R. B. Bennett faces three meetings today. At noon, the Conservative Chieftain will address Toronto Conservatives at a luncheon, departing immediately afterwards to keep engagements at Dundas and Kitchener. The speech of the Opposition Leader at Kitchener will be in support of Carl Homuth, who resigned his seat in the Legislature to oppose Hon. W. D. Euler, Minister of National Revenue.

The Opposition Leader, who spoke at Simcoe, Aylmer and St. Thomas yesterday, returned to Toronto in the early hours of morning. His main addresses were at Simcoe and St. Thomas.

Predicts Victory

Prediction of victory for the Conservative Party at the polls on Monday next and the downfall of Premier W. L. Mackenzie King, and the statement that Conservatives would represent Canada at the forthcoming Imperial Conference were features of Mr. Bennett's addresses. Coupled with these, there were references of the Conservative Leader to the "counter-vailing" duties imposed by the Government on 16 items out of a total tariff schedules numbering 1188.

"We are entering into the last week of the official campaign", Mr. Bennett said. "I have never seen such indications of victory for the Conservative party". From British Columbia, he continued, telegraphic advices had just reached him indicating that the same spirit prevailed as was evidenced when he was in the Pacific Coast Province in the middle of June. There would be no Liberals returned from Alberta and the Opposition Leader forecast the same in Saskatchewan. He declared, the Liberal machine was "broken, creaking and trembling". Throughout Canada, he said, the same condition of optimism for the cause of the Conservative Party prevailed. And in Quebec, the Conservative Leader stated, where the party had polled three votes out of seven in a recent Dominion election, the large crowds which gathered at Conservative meetings showed that this province was convinced that the Government must be discontinued in office.

People Started Question.

"In a speech at Barrie on Saturday," Mr. Bennett stated, "Mr. Mackenzie King is reported to have said that he thought Mr. Bennett had deliberately raised the issue of unemployment in order to obscure one of the major issues—Canadian representation at the Imperial conomic Conference. I tell Mr. Mackenzie King that it is the people of Canada who have raised the question of unemployment, and the people of Canada demand that it be dealt with. And I tell Mr. Mackenzie King that he does small honor to his Canadian citizenship when he mocks at the sorrow and suffering which it was his solemn duty to relieve. He speaks of his love and friendship for the nations of the world and how this love and friendship will open new markets for us. I would suggest to him that those virtues show to best advantage at home. My party will meet our competitors in friendship, but it will be love for Canada which guides us in our actions. And as for the Imperial Conference, this country will send to it men whose first thought is for their own people, and whose desire is to help their

(Turn to Page 9, please)

CROWD CHASES RED SPEAKERS

Bottle Hurled From Truck Splits Youth's Head Open.

POLICE CALLED IN.

TORONTO, July 22. (C.P.) —The timely arrival of police last night prevented a pitched battle between an angered mob of 100 men and a group of members of the Communist party.

A truck had been parked at College and Major streets from which election speeches were being delivered by those supporting the "Red" candidates. The crowd around the truck began to jeer at the speakers and the truck started away. One of the speakers hurled a bottle from the truck which struck Moe Freeman, aged 19, on the head. The youth's head was split and he was rushed to the hospital. Here three stitches closed the wound.

The crowd who witnessed the assault rushed in pursuit of the truck, which stopped at the Communist ittee rooms on Spandina avenue. akers jumped from the sought shelter in the

owd that con- place be- as on the to find the man, when long and dis-

Winner of the King's Prize at Bisley

For the first time since the trophy was presented for competition, a woman wins the King's Prize at the classic Bisley shoot. Above is a wash drawing from a photograph showing Miss M. E. Foster, of the Women's Legion, England, who beat the leading shots of the British Empire to win the King's Prize with a score of 280 out of a possible 300. Miss Foster is a poultry farmerette, of Primley, Surrey, and for some time has held a high position in the world of rifle shooting.

KING HINTS AT FORMATION OF AIR MINISTRY

New Department Required By Growth of Aviation and Radio.

SPEAKS IN OTTAWA

Gives Mayor Plant Warning at Attempt to Serve Two Masters.

OTTAWA, Ont., July 22.—(By Ray Brown, C. P. Staff Correspondent) — After a brief interval at home, Premier Mackenzie King will leave early this afternoon on his last campaign drive. As announced earlier, the Prime Minister will devote almost the entire week to Ontario. Last night he addressed a monster meeting here, and today he leaves for Montreal where he is to speak again. The Montreal meeting is, however, the only one in Quebec Province. From Montreal Mr. King will go to Chesley, Ont., for a meeting on Wednesday night, and from Chesley he will proceed to Tilbury and Stratford. There meetings are scheduled for Thursday afternoon and evening. Friday will find him in Cornwall for a night meeting, and he will wind up the campaign with an address from his home here to be broadcast all over Canada on Saturday night.

Given Warm Welcome

Ottawa turned out in force last night to listen to the Prime Minister. The auditorium, in which many hockey struggles have taken place, was the mecca for thousands who crowded into the great building filling all available space. Outside, it was announced, there were some three thousand persons unable to gain admission. The Prime Minister's message was carried by radio far beyond the walls of the building in which he spoke to the ears of a great invisible audience.

Civil servants who feared that they migth find their employment gone when the Interior Department relinquished many of its activities because of the return of the natural resources to the Western Provinces had little cause for apprehension, the Prime Minister said. He intimated that, in the coming civil service re-organization a new Department of Communications might come into being. The growing importance of aviation and radio would probably necessitate the establishment of some such department, and there would be need for a staff. But, in any event, asserted Mr. King, if civil servants found themselves without work, they would certainly be given adequate superannuation promptly.

Warns Mayor Plant.

The Prime Minister, refering to the fact that Mayor Plant, of Ottawa, is a Conservative candidate in the present election, uttered a warning against "permitting our City Hall to become a Tammany Hall." The establishment of a system of political control in the Ottawa City Hall should not be tolerated, he said. He thought that Mayor Plant could not "serve two masters" and that the Ottawa Mayor had taken advantage of confidence reposed in him in the municipal field to enter the Federal arena.

TINY GIRL'S BODY FOUND ON SHORE

No Hope Now Held For Young Son of London Jail Turnkey.

CAUGHT BY UNDERTOW.

LONDON, July 22.—Hope for the possible safety of two children of William K. Gray chief turnkey of the London jail, vanished yesterday when the body of Isabel, five years old, was found floating near Port Burwell.

No trace has as yet been found of her brother Willam, aged 8, but it is regarded as certain that he shared the fate of his sister when they were caught by the undertow while bathing near Iroquois Beach. The children were missed last Friday afternoon soon after their parents had arrived from London to commence their vacation.

Provincial police under Inspector H. Gardner of London have supervised the search for the children. The body is being brought to London.

ADVERTISE IN THE EXAMINER

Party Leaders Use Every Last Minute In Final Broadcast

OTTAWA, Ont., July 22 (C.P.).—The Conservative and Liberal election appeals over radio on Saturday night.

Both Hon. Richard B. Bennett and Premier Mackenzie King will be in Ottawa. From 8 to 10 p.m. (eastern daylight saving time) the Conservatives will be on the air, in a Dominion-wide broadcast of the meeting in the Auditorium in this city. The same nation-wide hook-up will then carry Premier King's reply from 10 p.m. till 12 p.m. (eastern daylight saving time). Mr. Bennett will follow from 12 midnight to 1 a.m. (daylight saving time), or 11 p.m. to 12 p.m. (eastern standard time).

When Mr. Bennett concludes his final appeal it will be 11 p.m. in Winnipeg and 9 p.m. in Vancouver.

POLICE CAPTURE WOMAN LEADER IN BABY RACKET

Gang Working From Montreal Dispose of Unwanted Babies.

CHARGE $50 PER CHILD.

Distribute New Born Infants Over 100 Mile Radius From City.

ST. HYACINTHE, Que., July 22.—(C.P.)—Provincial police, who have been investigating the numerous cases in which new-born babies have been abandoned in this vicinity during recent months, announced yesterday they had discovered evidence of an association headed by women, which, for the sum of $50 per child, disposed of unwanted babies.

Since April 10 last, 33 tiny children have been left on doorsteps or otherwise deserted to become foundlings, in Three Rivers, Granby and St. Hyacinthe.

A woman had been arrested and released on bail, in connection with the case, police stated.

According to the theory of provincial and local police, those who have been placing children on doorsteps and porches of private homes and institutions in this district sometimes in wholesale lots, operate from Montreal, distributing the babies over an area within 100 miles radius of the city.

Recently four children, only a few days old, wrapped in flannel nightgowns, were found on the verandah of Adelard Fortin, in Granby. On July 11 a group of three new-born children wrapped in ragged clothing were left during the night on the porch of L'Ouvroir Ste. Genevieve, a home for children, in St. Hyacinthe. Of these one died from exposure.

20 Left in Three Rivers

Other desertions have been scattered throughout the country, but a checkup by police showed that there were 20 such desertions in Three Rivers alone since Last April 10. The wholesale desertions at Granby and St. Hyacinthe aroused the police to the belief that an organized gang was responsible.

Nurses from a Montreal maternity home were brought to St. Hyacinthe to examine the children and the clothes in which they were discovered, and they were identified as having been born in the institution in which the nurses were employed. They visited the children found deserted in Granby and were equally convinced that they too were from the maternity home in Montreal.

In the majority of cases the foundlings were adopted.

According to the police theory the gang works at night, loading an automobile with a collection of infants and depositing them at various points within a night's round trip of the city.

The name of the woman arrested and released in bail, was not revealed.

FIRE SHOCK IS FATAL.

BELLEVILLE, Ont., July 22. — Mrs. John Hagerman died here yesterday from a heart attack induced by illness and the fire which destroyed her home. Mrs. Hagerman was not burned, her husband and a nurse succeeding in rescuing her from the burning room, but the shock and excitement proved fatal. The house was completely destroyed.

WEMP'S REQUEST TAKEN UP WRONG BY PREMIER KING

Ferguson Claims Dominion Leader Anxious For Whack at Ontario Gov't.

SUGGESTION TURNED DOWN.

Gov'ts Be Subsidizing Railways By Giving Aid in Subway Building.

AURORA, Ont., July 22 (C.P.) — A challenge to Premier W. L. Mackenzie King to to as much for unemployment as the Province of Ontario had done was issued by Premier G. Howard Ferguson here last night. Mr. Ferguson was replying to Mr. King's comments on a telegram in connection with unemployment, which, he said, Premier King had misunderstood and misconstrued.

Mr. Ferguson recalled that under former Governments, the Dominion and Provincial Governments contributed dollar for dollar with municipalities in defraying the excess cost of work undertaken to give jobs in time of unemployment. The Ontario Government had requested the Dominion to resume this practice, but had met with refusal.

No Dominion Aid Wished

The telegram from Toronto had not asked the Dominion to share in unemployment relief work, said Mr. Ferguson, it had asked the Dominion Government to secure from the Railway Board an order for the construction of subways in Toronto. As soon as the order was issued the city was prepared to go ahead with the work.

"The Prime Minister should know, if he knows anything about the workings of Government in this country," said Mr. Ferguson, "that the law provides for the building of subways on the order of the Railway Board. The cost is borne by the railway companies and the municipalities. Neither the Province nor the Dominion contributes. If they did they would be subsidizing the railways.

"Mayor Wemp did not ask for funds from the Government. He says if they will get an order from the Railway Board the city will go ahead and build the subways and put hundreds of unemployed men at work. But in his anxiety to take a whack at the Ontario Government, Mr. King tries to make out he was asking for funds, and says he will furnish them if the Ontario Government will say it cannot deal with the situation.

RUMOR C.N.R. MAY GO INTO AVIATION

Offered Option on Controlling Interest in Western Airways.

FOLLOW U. S. EXAMPLE.

NEW YORK, N. Y., July 22.—(CP) —The New York World today says. "The complete task of developing commercial aviation in the Dominion of Canada may be taken over by the Canadian Government through the Associated Canadian National Railways, it was learned today. Through sources close to Sir Henry Thornton, president of Canadian National Railways, it was learned that serious discussions which may lead to such a step are under way.

"Western Canada may be the first field of operation, as the controlling interest in Western Airways, the biggest operator in that field, is understood to have offered an option to the Canadian National Railways, Sir Henry taking example from the Pennsylvania Railway, is understood to be keenly interested in the proposition.

"It is said that Canadian statesmen feel that the task of developing the tremendous expanses of Northwestern Canada would be greatly facilitated by aviation services connected with railroad transportation."

If you buy out of town, and I buy out of town, and all our neighbors buy out of town, what in thunder will become of our town? Ever think about it?

IDLE FACTORIES ARE PICTURED BY J. J. DUFFUS

Empire Preference Necessary to Keep Canadian Factories Going.

TORY LEADERS DISAGREE.

Ferguson Government is Blamed For Increase in Taxes.

"I prophesy that if a plan of British preference is not followed by Canada, our factories will become idle," stated J. J. Duffus before an audience in the Temperance Hall at Selwyn last night. "Canada absolutely must have markets for its products. As long as the markets are not provided the depression will continue."

The largely attended meeting at Selwyn was addressed by Dr. A. Moir and I. P. McNabb of Peterborough as well as the candidate.

"But is there any reason why we shouldn't trade with the United States if we can do so on a fair basis?" he continued. "It is good business for the Dominion."

"I think the Conservative Party is in agreement with the policy of broader markets. It is only their leader who disagrees with it."

Saved Resources

He ridiculed the idea that the King administration reduced the debt by calling on saved resources which, he said, was Mr. Peck's claim at an earlier meeting in Selwyn. If such resources existed where were they hidden, he asked.

"It is the policy of the party which counts, not the leaders," said Mr. Duffus turning to the question of what the King Government has to offer. "As the King Government's policy includes a method for dealing with your surplus products it is the party to which you should give your support.

"Are you going to give the Conservative Party your support just because conditions in Canada are comparatively better than almost any other country in the world?" he said with regard to unemployment, which he admitted, is existent found in Canada.

No Blame on Government

"I admit there is an economic depression but are you going to blame the Government because the western farmers have not sold their wheat? Are you going to blame the Government for the development of labor-saving machines; for the fact that unemployed from the United States are swelling the ranks of unemployed in Canada?"

"What Mr. Duffus has done in his own business he can do for the constituency of Peterborough," claimed Mr. McNabb. "Mr. Duffus is qualified to represent a farming community as well as an urban community."

Mr. McNabb deplored the tendency of the Tory Party to emulate the United States with the cry "Canada First." He urged the voters to stand by British tradition in their action at the polls next week.

Dr. Moir

Dr. Moir based his address on taxation and the marketing of produce. On the subject of taxation he claimed that the great increase in taxes that Ontario people have felt has been entirely due to the Tory regime in the province. King Government has made great reductions in Dominion taxes, in the debt and in the general cost of living, he maintained.

He attacked Bennett's proposals with regard to the unemployment situation and dwelt on the weakness of the Conservative platform as a whole.

Dr. Moir urged that Canadians build for permancy in their trade relations and said that the only way to attain permanency is to help cultivate and bind together the other members of the British Empire through both import and export trade.

"There is one thing that is remarkable about this election," Dr. Moir said. "It is the fact that many Conservatives are rallying to the support of the Liberal Party especially on account of the inter-Empire trade question. I think this question is the big issue which the people must decide in this election."

SMUGGLING RING WORKING BORDER

Canadian Legislation Forces Small Bootleggers to Band Together.

HIGHLY ORGANIZED.

KINGSTON, Ont., July 22 (C.P.)—Charges that a highly organized gang is smuggling liquor, drugs and undesirable aliens over the United States border between Kingston and Cornwall, are contained in press despatches from Alexandria Bay, N.Y., Canadian legislation refusing clearances to boats carrying contraband cargoes has, according to these despatches, forced small independent bootleggers and dope smugglers to band together in highly organized rings.

A despatch from Ogdensburg contains the following: "Widespread liquor seizures and arrests all along the border from Rouses Point to Cape Vincent have shown Federal officials that they are not competing against the occasional lawbreaker, bent on making personal pecuniary gain, but are fighting carefully-operated organized groups and rings, operating along the Canadian border with more than usual success."

YOUNG FLIER KILLED.

THE PAS, Man., July 22 (C.P.). — Seventeen-year-old Woodrow 'Chuck' Eagle of The Pas was killed when his aeroplane overturned when landing on a Northern Saskatchewan lake, according to word received here.

Lakefield and Young's Point To Hold Picnic

St. Paul's Parish Annual Social and Fowl Supper Monday, August 4th.

On the afternoon and evening of Monday, August 4th, the parishioners of St. Paul's church, Lakefield, and Young's Point, will hold their Annual Picnic and Fowl Supper on the beautiful grounds of South Beach which have been rented for the occasion. Special preparations are being made to provide entertainment for the large crowd that will attend, so that in addition to the splendid fowl supper that will be served, there will be a most enjoyable time.

MISSIONARY HOLIDAYS.

THE PAS, Man. July 21 (C.P.).—After six years at the Roman Catholic Mission at Eskimo Point far up the west shore of Hudson Bay from Churchill, Rev. F. Pigeon is en route homeward on his first visit to civilization since going north in 1924. He will visit his parents in Montreal, returning to the Point in November.

545 CANDIDATES ENTER CONTEST FOR 245 SEATS

Liberals Have 14 More in Field Than in 1926—Conservatives Two Less.

TWO GET ACCLAMATIONS.

33 Independents, 11 Laborites and 9 Communists Are Nominated.

OTTAWA, Ont., July 22 (By George Hambleton, C.P. Staff Writer). — Nominations for the 245 seats in the Dominion House of Commons were completed yesterday. In all, 545 candidates have been nominated, 20 more than in the general elections of 1926, but 37 less than in the elections of 1925. Two candidates are returned by acclamation and are the first members-elect of the new Parliament. Neither belongs to the old-line parties. They are:

Robert Gardiner, leader of the United Farmers of Alberta. Mr. Gardiner was nominated at the advance nominations of a week ago.

Henri Bourassa, famous as the leader of the old Quebec Nationalists. Mr. Bourassa was returned unopposed for Labelle, Quebec. He stands as an Independent.

In the last general elections, there was one acclamation. In the elections of 1926, there were no acclamations.

14 More Liberals In Field.

Liberals to-day nominated 14 more candidates than they nominated in 1926. At the same time, Liberal nominations were nine short of the Conservatives.

Nominations throughout the Dominion for the general elections of 1930 and 1926 compare:

	1930	1926
Liberals	222	199
Conservatives	231	233
Progressives	7	20
Liberal-Progressives	12	21
U. F. A.	11	12
Farmers (Sask.)	9	—
Labor	11	18
Independents	33	25
Communists	9	—
Totals	545	528

Nominations by Provinces.

By Provinces and Parties, nominations are:

Maritime Provinces — Straight

(Turn to Page 3, please)

Shot from Guns

125 million food cells exploded

That's what makes Puffed Grains crisp . . . delicious . . . *virtually as nourishing as hot cooked cereals*

YOU may have wondered why Puffed Wheat and Puffed Rice are so light and crunchy . . . so meltingly good to eat.

Here's the secret. They are made by an utterly different process from all other ready-to-eat cereals. Grains of wheat and rice are sealed in bronze guns. The guns are revolved in fiery ovens. In this terrific heat the natural grain moisture in each tiny food cell expands into steam.

When the guns are fired, 125 million explosions occur in each grain. Every tiny food cell is completely broken up. (Just as it would be from long hours of cooking.) Hence every particle of food is completely digestible. This is why Puffed Wheat and Puffed Rice are rated as virtually as nourishing as hot cooked cereals.

When these grains come forth in showers from the guns, they've been puffed to 8 times normal size. They're crisp, fragile, crunchy . . . deliciously good to eat. They taste like sweet new nutmeats. Like fresh buttered popcorn. You'll say you never before dreamed that wheat and rice could be so meltingly good to eat.

Don't neglect to give your family this more delicious . . . more richly nourishing cereal. Order Puffed Wheat and Puffed Rice from your grocer today. 5751

QUAKER PUFFED WHEAT AND PUFFED RICE

Superiority Like Merit Shines Most When It Speaks For Itself.

The smartest dressed people have their clothes cleaned and pressed by the Modern Systems' Process Thoroughly Cleaned and Odorless. To prove our ability to serve you satisfactorily, we still extend our

ONE DOLLAR

Sale on Cleaning and Pressing

GENT'S SUITS

IF MODERN CLEANED—IT'S C-L-E-A-N

Modern Systems

PHONE 3040

LAUNDERERS, CLEANERS, DYERS

AUSTRALIAN TREATY UNDER FIRE AT BUCKHORN CONSERVATIVE RALLY

T. P. Lancaster Assists E. A. Peck at Meeting in Harvey Township.

DEBT REDUCTION SCORED.

That "the Australian treaty is a measure which ought never have been allowed to pass" was the contention of E. A. Peck, Conservative nominee for re-election in Peterborough West, speaking at Buckhorn last night.

T. P. Lancaster, M.P.P., scored the government's attitude toward agriculture, the national highway, and the old-age pension. In view of the fact that Mackenzie King was being opposed by no fewer than five provincial premiers "something unusual in a Dominion election",—he advised his hearers to read carefully yesterday's press reports of Premier Taschereau's grounds for urging Quebec to vote Liberal in this election.

"I contend that the reason for conditions in this country today," declared Mr. Peck in his address, "is the complete lack of sympathy for the common people demonstrated by the Liberal government." He urged his hearers to ask Mr. Duffus, when he visited Buckhorn, to name something specific—"don't let him give you a lot of generalities"—which the Mackenzie King administration had done for agriculture. The government had aimed a very serious blow at agriculture in its Australian and New Zealand trade treaties, claimed Mr. Peck.

"Whether New Zealand is to be allowed after October 12 to send in butter at 4 cents a pound duty and continue to ruin your market, is a matter for the future to decide. I can say that there is a very real danger of it," asserted Mr. Peck, "if the Mackenzie King government is returned."

Whittled Off War Taxes

In 10 years the government had reduced the national debt about 10 per cent, not by issuing debentures but "just by adding a little yearly surplus from taxation," declared the speaker. "Yet Mr. Duffus will tell you what wonderful financiers the Liberal ministers are. They talk of tax reduction, and all they have been doing is gradually whittling off the war tax measures."

Mr. Peck indicted the government for having not only refused relief for temporary unemployment but "not attempted to deal with permanent unemployment". He saw the unemployment situation in this country today as a very serious one.

"The real trouble with this country," said the candidate, "is that we don't protect our home market. It is startling to read the figures of our imports from the United States and other foreign countries. We have no quarrel with the United States. They protect their home market. They have raised their tariff every year since Mackenzie King was returned to power." Twelve hundred million dollars worth of goods had been imported into this country last year— $120 for each man, woman, and child in the country. Two-thirds of this had come from the U. S. and had largely been paid for in the form of our raw materials. "They won't take our wheat or manufactured goods," asserted Mr. Peck.

Mr. Lancaster saw the election of Mr. Peck on Monday and declared that "every indication points to Mr. Bennett's sweeping the West". He read a letter from a western farmer to prove that King was preaching free trade in the West and protection in the East. "Western farmers are now admitting that our present fiscal policy is wrong," he announced.

"The King government has not been conducting the affairs of this Dominion in your interests. They have done nothing to merit your confidence in the coming election. By one act they did more to ruin the dairy industry in Canada than anything that ever has been done," declared Mr. Lancaster.

Mackenzie King's old age pension scheme which provided 50 per cent from the Dominion ovegrnment to those provinces which contracted to pay the remaining 50, was felt to be inadequate. Mr. Bennett had pledged himself to a national old-age pension scheme whereby the Dominion government paid all.

Regarding highways the Hon. Mr. Drury, speaking at Lindsay, had declared the national highway "a costly and useless thing", according to Mr. Lancaster. Mr. Drury had said this in the face of our 300-million-dollar annual tourist trade, the enormous benefit accruing to farmers through improved highways, and the immediate unemployment relief the present proposal would bring.

MORE INTEREST IS NECESSARY, SAYS J. J. GRAY

M. J. Holman, Liberal Candidate For Durham, Holds Rally at Millbrook.

URGES FRANCHISE USE.

Standard Bearer Deals With Tariffs and Soldiers' Pensions in Talk.

MILLBROOK, July 22 (Examiner Correspondence). — M. J. Holman, Reeve of Clarke Township, and Liberal standard-bearer in the present election campaign for Durham County made his initial appeal to the local electorate at a public meeting held in the Town Hall, Millbrook, on Monday evening, July 21, with Reeve Percy Stinson in the chair, the speakers including, besides the candidate, J. J. Gray, of Bowmanville, and G. D. Conant, president of the Chamber of Commerce, Oshawa, and secretary of the Liberal Association of Ontario County.

The speakers all congratulated the chairman on his good sportsmanship in presiding at a Liberal candidate's meeting when it is well-known that he is of the opposite political camp. Reeve Stinson, in his opening remarks, stated that in taking the chair he was only keeping a promise made to Reeve Holman at the closing session of the Counties Council, when in congratulating him on having received the Liberal nomination for Durham, he had given his word that he would preside at a meeting held locally if requested to do so.

J. J. Gray, who is secretary of the Durham Textiles Company, of Bowmanville, was the first speaker called upon, explaining that he was taking the place of Mrs. A. W. Bell of Oshawa, president of the Women's Liberal Association of South Ontario, who was unable to keep her engagement to be present owing to special meetings in her own riding, where the campaign is heating up during the final week. The statement that a similar women's Liberal organization is being completed in Durham County called forth applause.

More Interest.

Urging more interest and study of the issues and policies of the various parties, the speaker went on to say he believed the argument is all on the side of the King-Dunning government in the present contest. The use of the franchise was emphasized as election day is the one day of all days when the people really govern. Once the candidates are elected nothing more can be done until an appeal is made to the country again.

"If a government serves us well it should be rewarded by being returned to power at the next election; and if we do not so reward them then the basis of our system of government by the people is gone. We have only one method of approving or disapproving them, and that is by our votes. If you are in favor of Empire trade, vote for the Liberal candidate; if you do not want preferential tariff then vote against the King government. Men are leaving their party to-day, and quite properly so; it does not mean they are leaving their party for all time, but on this occasion because they approve of the King government and its Empire trade policy, and why should they not?"

In concluding his remarks, Mr. Gray mentioned in detail some of the accomplishments of the King administration such as putting the Canadian National Railways on a paying basis; meeting the menace of the United States raising its tariff with dignity and purpose; the development of the St. Lawrence waterway as far as it had been possible as yet to go. "In the dim and distant future Mr. Bennett may become a statesman of the calibre of Mackenzie King, but why try him out on us? The King government saw unemployment coming, and sought the remedy—more trade—and determined to go after it." Hence the passing of "this master stroke of legislation," the British Empire tariff. Representatives in thirty-three foreign countries, acting as trade ambassadors, had proved a successful policy since Canada exported $400,000,000 worth of manufactured goods—the highest ratio per capita of any other country. "There is more unemployment in Detroit than in all Canada, and that with the highest established tariff wall on earth. Calling a conference to discuss the matter, as Mr. Bennett proposes, is of no use at all. The constructive policy of giving dollar for dollar, as Mackenzie King has promised, for the purpose of carrying on wok which might possibly stand for the time being, has genuine, practical value. Has any Conservative Premier come forward with a like proposal?"

Candidate Speaks.

M. J. Holman, the Liberal candidate, was given a hearty round of applause when introduced by the chairman, and in his opening remarks expressed his high appreciation of Reeve Stinson's action in presiding at the meeting, mentioning their warm friendship in the Counties Council, and adding, "If he could only see my point of view politically now we would be one."

Stating that he had not sought the nomination in the riding, but had been urged to accept it at the Liberal convention, the speaker said he was making his third attempt at a political speech, and as a farmer, and a stock man, could only talk of practical things. He had not always been a Liberal, Mr. Holman said, having at one time thrown in his lot with the Progressives and worked with them because he believed the agriculturists were not receiving the help they should from the government.

"I honestly believe I am supporting the best government we could have at the present time." After dealing in some detail with the matter of tariffs, and commending especially the British preferential policy, the candidate stated that, as a stock raiser, he felt that the United States is our market, but since their tariff wall closes that against the Canadian farmer, he felt assured the King Government was seeing to it that we should have a market within the Empire, and that prosperity and happiness will be the result of the Government is sustained, "as I believe it will be," on July 28.

Soldiers' Pensions

The record of the King administration in relation to soldiers' pensions, and its treatment of war veterants in contrast to Mr. Meighen's statement, "the door is closed," when appeal was made for changes in this regard, was highly commended, and the speaker passed on to deal with the matter of Old Age Pensions, condemning Mr. Bennett's promise to have the Federal government assume the whole cost, and also Premier Ferguson's passing on of 20 per cent to the municipalities, as well as the administration charges. "Do we want the Ferguson manner of taxation in the Dominion Parliament?"

The unemployment question was given some attention, "Return Mackenzie King, and get the British preference going, and there is very little doubt that this situation will be ended," and the benefits of the Saint Lawrence waterways development, with the promise of English coal in exchange for our wheat at very little higher cost than the railway charges from the United States, took up this section of Reeve Holman's remarks.

"How is it that we never heard of the New Zealand butter question in March or in April, but as soon as an election came on we heard all about it?" The increased consumption of ice cream was given as one valid reason for the shortage of butter at home leading to the necessity for importation from the Antipodes. "The dairy producers came before the Tariff Advisory Board with their grievance, and a duty of $80 per ton was put on New Zealand butter; this has been raised to 7 cents a pound, or $140 a ton, and if we can't compete against that we ought to go out of business."

With a final appeal for votes in favor of the Mackenzie King Government on July 28, and with thanks for the pleasant and careful hearing he had been accorded, the candidate sat down amid prolonged applause.

Mr. Conant mad a very masterly address, as the concluding speaker of the evening, strongly endorsing W. H Moore as the Liberal candidate in his own riding, predicting his success at the polls on the 28th, and the probability of his becoming a Cabinet Minister in the King Government.

Stating he did not wish to make any stiffly partisan speech, Mr. Conant mentioned the troubled times in which we are living, international affairs being complicated with France and Italy at sharp variance, Russia continuing a menace to the world's peace, and the trouble in India, which however is beginning to clear up.

Mentioning that we are now on the crest of the wave as we were until the middle of 1929, the speaker declared it to be the sheerest nonsense to blame the government for the misfortunes of the present time, and went on to list the changes wrought by the mechanical age in which we are living leading to disturbances of the economic situation.

Exporting Country.

Outlining the huge indebtedness of the European nations to the United States after the war, and rousing applause by the reference to John Bull's determination to pay all he owes, the speaker developed the thought that only by precious metals or by trade can nations pay off indebtedness. "Canada is, and must be, substantially an exporting nation; we cannot possibly consume more than one-quarter of the wheat we produce; we must have an export market. So we find ourselves in this position— we cannot export to the United States because of the Hawley-Smoot tariff, the European States have an arrangement between themselves that exclude us from competition. Where then Within the British Empire, the way presented to us by the Dunning budget and the way the King administration is endeavoring to do."

That the Budget has been lauded in Britain by political leaders and press, and that American capital is already being invested in Canada so firms exporting to the Empire by establishing manufacturing plants here, may take advantage from Canadian soil of continuing their commercial relations, were points clearly portrayed. "Put the King-Dunning Budget in operation, and in the not far distant future we will again see a return of humming industry, and gain in our export trade as never before."

The speaker devoted some time to the need for immediate development of the St. Lawrence Waterway for power and commerce, blaming Premier Ferguson for the delay which compels Eastern Ontario to take its power from private companies, rather than enjoy the Hydro policy of development and power at cost. "This bickering between the Provincial and Dominion Premiers will cost Ontario dear; Quebec is going on with developing two million horse-power under private ownership and our province will be outstripped in industrial development; the situation is fraught with grave danger. If we fool around too long the United States may recede from her position, and if they once decide to develop the all-American seaway, the project is lost to Canada, and the blame rests upon Premier Ferguson."

"Put us in power, and all will be well," is the statement of the Opposition Leader, and the speaker thought the voters could not base much on the promise. "A higher tariff wall can never help the Canadian producer, particularly the agriculturist; the price of wheat, as we all know, is set in Liverpool. And it will never get us anywhere in export trade. Against that I submit the policy of the King-Dunning Budget as worthy of being supported. Are we to deal with John Bull as a foreigner, and not as a brother in our household?"

Speaking of the statement in Mr Bennett's key speech regarding the dollar spent in the West Indies as of no more value than if spent in the United States, as a strange one to make, Mr. Conant urged strongly the fact of Canada's freedom of the seas as owing solely to Britain, the least Canada can do in return being to say: "We will trade with her and give her a preference."

In the closing part of his constructive remarks, Mr. Conant stressed the worthiness of the King Government's program and record and sat down amid hearty applause.

The meeting closed with the National Anthem.

The Conservative candidate, F. W. Bowen, will hold his only meeting, locally, of the campaign on Thursday, July 24, with Colonel Georg of Toronto and others to address the gahering.

Talks With Doyle

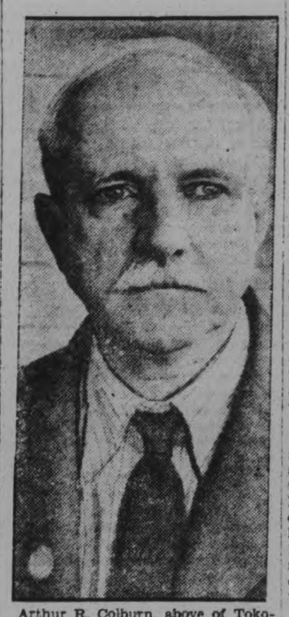

Arthur R. Colburn, above of Tokomo Park, Md., with his sister, Helen Frances, declares they have received messages from the late Sir Arthur Conan Doyle, noted spiritualist leader and famous for his Sherlock Holmes stories. The Colburns claim they have received messages from the other world before.

CATTLE, GRAIN, PRODUCE

TORONTO PRODUCE

TORONTO, July 22.—Fair trading and steady prices marked the opening of this week's trading on the local butter market. Fair-sized lots changed hands at 27¾ to 28c for No. 1, and 26½c to 26¾c for No. 2 Ontario. Dealers seemed able to make sales at these prices quite easily, but any suggestion of higher prices did not meet with the approval of buyers. Shipments had to be of high quality to enable brokers to secure the top price, and large lots of lower scoring No. 1 were, of course, easier to dispose of than small lots.

Cream

Churning cream prices were level with quotations issued last week, and country shippers were offered 27c to 28c for special, 26c to 27c for No. 1, and 23c to 24c for No. 2 f.o.b., country points.

Cheese

The country cheese boards showed additional strength over last week, and prices to shippers were up ½c to ¾c. No sales were recorded, locally, at these prices, but cheese was offered at 17¼c to 17½c for new, large; 17½c to 17¾c for twins, and 17¾c to 18c for triplets. Prices to retailers had not advanced yesterday, but probably will during the week.

Eggs

Eggs sold steadily yesterday and at the same prices as quoted last week-end. Brokers offered graded eggs, free cases, at 31c to 31½c for extras, 29c for firsts, and 25c to 25½c for seconds. Western eggs were being offered, and sold, on the local market at the same prices as asked for Ontario eggs, but they did not weaken the market any, as production in this Province has fallen off lately.

Country shippers were offered 29c for extras, 26c for firsts, and 22c for seconds, ungraded, delivered, cases returned. Retailers were quoted 34c to 35c for extras, in cartons, 32c to 33c for extras, loose; 30c to 31c for firsts, loose, and 26c to 27c for seconds, loose.

Potatoes

New Ontario potatoes were down again yesterday, and sold at $1.60 per bag. They are becoming more plentiful every day, and there is every possibility of the market going lower this week.

CHICAGO GRAIN.

CHICAGO, July 22.—Wheat values fell quickly yesterday, with wheat arriving here faster than at any previous time this season, and with beneficial rains and lower temperatures widespread.

The market influence of big receipts of wheat in Chicago was emphasized by a huge increase of the United States wheat visible supply of 8,394,000 bushels, greatly exceeding that either of last week or a year ago. Official estimates were out indicating that stocks of domestic wheat at interior mills and elevators are 27,538,000 bushels in excess of a five-year average.

Closing is Unsteady.

Closing quotations on wheat were unsteady at about the day's bottom level, 2¼c to 2⅜c bushel lower than Saturday's finish.

MONTREAL PRODUCE.

MONTREAL, July 22. — Butter, cheese and eggs showed an upward trend on the Montreal dairy and produce markets yesterday. Potatoes and poultry were unchanged.

The first change in several weeks was made in egg prices to the retail trade. Special brands were advanced 2 cents per dozen and extras were marked up 1 cent per dozen with other lines unchanged. Receipts were 1,201 cases.

Cheese was substantially higher owing to the material advances in country board prices for Ontario cheese ranged from 17 to 17¼c per pound while for Quebec cheese dealers were looking for 16½c to 16⅝c per pound. Receipts were 3,334 boxes.

The butter market again showed an upward tendency with prices from 28¾c to 28½c per pound for Eastern Townships No. 1 Pasteurized. Prices to retailers were unchanged. Receipts amounted to 559 boxes.

The potato market was steady at $1.50 per 80-pound bags of new, locally-grown product.

CHICAGO GRAIN.

CHICAGO, Ills., July 22 (C.P.).—Beneficial rains and lower temperatures in spring wheat areas, together with a huge increase of the domestic wheat visible supply, tumbled wheat values downward yesterday. Estimates of more than 1,000,000 bushels fresh export business in United States and Canadian wheat failed to check price setbacks. The United States wheat visible supply increase was 8,394,000 bushels, greatly exceeding that either of last week or a year ago.

Wheat closed heavy; 2 1-4 to 2 3-4c a bushel lower than Saturday's finish. Corn closed 1 3-4 to 2 3-8c down; oats 1 1-4c off, and provisions unchanged to a drop of 12c.

Cash Prices

Wheat No. 1 red 89 1-2 to 90; No. 1 hard 89-90; corn No. 1 mixed 81 1-2; No. 1 yellow, 81¾ to 82½; No. 1 white 84 1-4.

DAIRY BOARDS.

CORNWALL, July 22. — On the Cornwall Cheese Board yesterday, 946 colored and 244 white sold at 16¼ cents. A year ago, 1,242 colored and 216 white sold at 17⅜ cents.

Iroquois, July 22. — At the meeting of the Cheese Board yesterday afternoon no sales were made, although there were offered 339 boxes of white and 208 colored cheese. The price was 15⅝ cents. The same date last year the price was 17¼ cents and 595 boxes of cheese.

Rivduloup, Que., July 22. — At yesterday's meeting of the Rivduloup Dairy Board there were 1,132 boxes of butter sold to Lovell, Christman Limited, Montreal, at 27 cents.

Perth, July 22. — At yesterday's meeting of the Perth Cheese oBard 518 boxes of white sold for 16c and 25 boxes colored sold at 16 1-16c.

WINNIPEG GRAIN.

WINNIPEG, July 22. — Bears rallied on the Winnipeg wheat market yesterday after week-end rains had enhanced crop prospects in the West, and tumbled prices 2⅝c to 2¾c in a session where the buying side could muster only a minimum of support. Weak Liverpool cables added to the bearish feeling.

In the absence of appreciable export business and outside buying, the market had difficulty in absorbing the heavy flood of offerings and making any headway from the low points.

Coarse grains also slipped into lower ground, mostly in sympathy with wheat's decline. Cash wheat holders were not in the market, and trading in this respect was light.

Futures:

Wheat—	Open	High	Low	Close	Prev. Close
July	0.97⅝	0.97⅞	0.96	0.96¼	0.98⅛
Oct.	1.00½	1.00⅝	0.98¾	0.98¾	1.01½
Dec.	1.01¾	1.02	0.99⅞	1.00	1.02⅛
Oats—					
July	0.46½	0.46¾	0.45½	0.45½	b0.48
Oct.	0.47¼	0.47¼	0.45⅛	0.45¼	0.47¼
Dec.	0.45½	0.45½	0.44⅜	0.44¼	0.46¼

545 CANDIDATES ENTER CONTEST FOR 245 SEATS

(Continued from Page 1)

Liberal-Conservative fights in all seats. No Independent or third-party candidates in either Nova Scotia, New Brunswick, or Prince Edward Island.

Quebec — One acclamation. Liberals running in remaining 64 seats, Conservatives in 63. Labor contesting two seats. Thirteen Independents divide; Ind. Liberals, 4; Independents, 5; Liberal-Protectionist, 3; Ind. Conservatives, 1; one Communist running.

Ontario — Liberals, 78; Conservatives, 82; Progressives, 1; Liberal-Progressives, 3; Labor, 1; Communists, 4. six Independent comprise—Ind. Conservatives, 3; U.F.O., 1 (Miss Macphail); Ind. Liberal-Progressive, 1; Independent, 1.

Manitoba — Liberals, 6; Conservatives, 16; Progressives, 2; Liberal-Progressives, 8; Labor, 1; Independents, 4; Communist, 3; Independents comprise: Labor Progressive, 1; Ind. Liberal, 2; Ind. Labor, 1.

Saskatchewan — Liberals 21 Conservatives 16, Progressives 3, Liberal-Progressives, 1; Farmers, 9; Independents, 5. Independents comprise: Co-operative, 1; Independents, 3; Farm Labor, 1.

Alberta — Liberals 11, Conservatives 10, U.F.A. 11, Labor 2, Progressive 1. One U.F.A. acclamation (Robert Gardiner) which is included in U.F.A. 11.

British Columbia — Liberals 12, Conservatives 14, Independents 2, Farm Labor 1, Prohibitionist 1, Labor 1, Communists 1.

Yukon—Liberal 1, Conservative 1.

FALL FAIR DATES.

Apsley	Sept. 9-10	Brighton	Sept. 26-27
Bancroft	Sept. 25-26	Campbellford	Sept. 30-Oct. 1
Belleville	Aug. 26-29	Coe Hill	Sept. 22-26
Bobcaygeon	Sept. 25-27	Colborne	Sept. 16-17
Bowmanville	Sept. 12-13	Haliburton	Sept. 25
		Lakefield	Sept. 23-24
		Lindsay	Sept. 17-20
		Madoc	Oct. 7-8
		Marmora	Sept. 17-18
		Millbrook	Oct 2-3
		Minden	Sept 30
		Napanee	Aug. 19-22
		Norwood	Oct. 14-15
		Oshawa	Sept 9-11
		Ottawa (Cent. Canada)	Aug. 18-23
		PETERBOROUGH	Sept 8-13
		Port Hope	Sept. 23-24
		Port Perry	Sept. 16-17
		Roseneath	Oct. 16-17
		Stirling	Sept. 23-24
		Toronto (Can. Nat.)	Aug. 22-Sept. 6
		Tweed	Oct. 2-3
		Warkworth	Oct. 9-10
		Wooler	Sept. 12

WHEREVER FRESH MILK IS HARD TO GET... USE KLIM

No matter how far from civilization you may wander : : . though miles may lie between you and the nearest cow : . . you can still have fresh, sweet milk for your cereals, for tea or coffee, or to drink. Just pack a few tins of Klim with your supplies.

If you like milk, you'll like Klim—for Klim IS milk, rich dairy milk, cream and all, reduced to a powder that keeps indefinitely, and is easy to carry along.

Let us send you a trial can of Klim for 10 cents and learn how simple, convenient and thoroughly delicious it really is.

CANADIAN MILK PRODUCTS LIMITED
115 George Street - Toronto

KLIM

COUPON
Canadian Milk Products Limited,
115 George St., Toronto
Please send me free booklet "Camp Cooking." 72
Name.....
Address.....

Somebody's Birthday?

If this is a birthday you have forgotten until just now—turn to your telephone. A greeting by long-distance telephone is a form of remembrance that is always appreciated as a compliment and it will take you only a few minutes, for out-of-town calls are as simple to make now as local ones. Evening rates, starting at 7.00 p.m., are cheaper than ever before.

Because of the drought in the Virgin Islands tourists are avoiding St. Thomas this season.

The REAL ISSUES ---JULY 28th

Both sides admit Canada's welfare is at stake. The main domestic issues are unemployment — home markets — taxation — Provincial and Dominion co-ordination — and means for greater inter-provincial exchange of people and products. The main international issues are British Empire trade negotiations — meeting foreign tariff handicaps and Canada's status on the seas and seaways. Only the radio can give both sides of the arguments fearlessly and fully. Radio knows no favoritism—Radio alone enables you to make your decision without prejudice. Have your dealer check your tubes to-day if your set is not working like new. Replacing a worn tube will repay you a hundredfold. Ask for the genuine radiotron — standard of the industry—made in Canada by

Westinghouse

Everything Electrical For Home, Transportation and Industry

PIONEERS IN RADIO

GRANT & THORPE

418 George Street, Distributors - - Phone 798

LOCAL DEALERS:

Aldous & Metcalf, 290 Charlotte. Phone 266.

Radio Sales and Service, 185 Charlotte. Phone 3575.

Choate Hardware, 38 Hunter E. Phone 257.

Johnston's Tire and Battery and Radio Service, 531 George. Phone 2123.

"Listen to them crackle!"

YOUNG and old—everybody likes the delicious crispness of Kellogg's Rice Krispies. These toasted rice bubbles actually crackle out loud in milk or cream.

And what a flavor! What tempting goodness in every spoonful. Fine for you! Nourishing rice in easy-to-digest form.

Serve Rice Krispies for breakfast, for lunch. Extra delicious with fruits or honey added. Ideal for nursery suppers. Children *love* milk with Rice Krispies.

Use Rice Krispies in candies in place of nutmeats. Make macaroons. Sprinkle into soups. There never was a handier cereal.

Order from your grocer. Oven-fresh in the red-and-green package with the inner-seal wax-tite wrapper. Served by hotels, restaurants. Made by Kellogg in London, Ontario.

Kellogg's RICE KRISPIES

The Examiner

The Examiner is a member of the Audit Bureau of Circulation.

The Daily Examiner, published every lawful evening by The Peterborough Examiner, Limited. Office: 419 George Street. $6.00 per year, delivered in City; out-of-town subscribers, by mail, $4.00 a year.

U. S. REPRESENTATIVES.

Special U. S. Representatives—W. H. Stockwell, 620 People's Gas Building, Chicago, Ill.

New York—Chas. F. Miller, 225 Fifth Avenue.

Advertising Rates on Application.

R. M. GLOVER, Managing Director.

'PHONES — Editorial, 1601; Business Office, 1600. Private Branch Exchange to all Departments.

TUESDAY, JULY 22, 1030

IT HAS BEEN TOO LONG.

With the official nomination proceedings over yesterday, the election campaign enters upon its final and most exciting stage.

The general verdict is that the battle has been too prolonged to keep the interest sustained, and that with a more general use of the radio it should be possible to spare the leaders and materially reduce the length of the campaign.

Judging by recent speeches, both Mr. King and Mr. Bennett are beginning to feel the strain of their lengthy program of speech-making, and the rank and file of both parties is anxious to get it over with and learn the verdict.

A hot weather campaign is not a sinecure under any conditions, and when it is stretched out over two months it becomes a wearisome affair for all concerned.

What is being said now by both parties is mostly a threshing out of old straw; the electors could undoubtedly have returned as intelligent a decision three weeks ago as they will do next Monday.

DON'T MISS YOUR CHANCE.

Voters would do well to take notice of an interesting fact to which attention is called by the Oshawa Times, namely that in the sixty-three years since the Canadian House of Commons came into being as a result of the Confederation of the Provinces Canada has only had four Parliaments.

In other words, the average life of a Canadian Parliament has been only four years, which means that if a voter lived to be over eighty years of age he would only have fifteen chances in all these years to give expression to his desires as to what is in the best interests of his country.

When it is realized that there are only fifteen chances to vote in a Dominion election in a lifetime of over eighty years, surely electors should not be willing to let one of those chances slip by.

Those who give any thought to the matter should find in that condition an added incentive to go out next Monday and exercise their franchise, thereby discharging their responsibility as electors and as citizens.

The opportunity of having a voice in the selection of the personnel of a Federal Government comes all too seldom to be lightly thrown away.

NOT WANTED HERE.

Public opinion will be solidly behind the Children's Aid Society in its decision that Ontario children are not to be allowed to emulate the American youngsters who are trying to outlast each other as tree-sitters.

Our United States cousins have been responsible for a good many foolish stunts, but surely nothing more nonsensical has been evolved across the line than this newest folly of children climbing into trees and engaging in an endurance contest to see which can sit on his pluck the longest.

It would naturally be expected that fond parents would long since have put an end to the pastime by hauling their offspring down from the trees and paddling with the limb on which they had been sitting, but the stunt has been given some newspaper attention in the United States, and basking in the reflected publicity, fathers and mothers have evidently waived their parental rights and responsibilities.

It is a foolish sport and a dangerous one, and J. J. Kelso, director of the Children's Aid Society in Ontario, is quite within his rights in issuing orders to his inspectors to have any tree-sitters in their vicinity ordered down from their perches.

NAMES OFF THE LIST.

Efforts are being made to have the names of some 50 Sandwich voters missed in the preparation of the lists there added in order that they may not be deprived of their franchise.

The decision in the case will be of considerable interest to a number of Peterborough people who are in a similar predicament, although on the whole the percentage of omissions here was surprisingly small.

It is pointed out of course, that voters had two more chances to protect their franchise after the enumerators had completed their work, and that they really have no just ground for complaint if for some reason or other their names do not appear in the official list.

That is quite true, but at the same time if there are cases of names being omitted after the enumerators had left slips at the homes of the citizens in question it does seem as if there should be some provision in the act for redress.

The fact that they were in possession of a paper showing the enumerators had registered their names was enough to make them confident that nothing more was necessary, and consequently they lost the subsequent chance of appearing before the registrars or the revising officers.

DESTROYING WEEDS.

It is said that never before in the history of Ontario has there been such activity both in rural and urban communities in the destruction of pernicious weeds as there has been during the present season, says the Brantford Expositor. As a result of the campaign that has been conducted farmers all over the Province have been making diligent efforts to keep down noxious weeds on their farms. During the month of June it was a common sight to see people all over the Province hoeing, cutting, and pulling weeds in order to keep crops clean. Moreover, hundreds of country cemeteries, which in times past have too frequently had a neglected appearance, have been cleaned up, properly sodded and planted with shrubs and otherwise put in a condition becoming to the last resting places of the esteemed and honored pioneers of the Province.

The attention that has been given the school yards, church yards, highways, township roads, railroads and public property of all kinds has added greatly to the attractive appearance of these communities. The publicity that has been given to the necessity of destroying noxious weeds has stimulated the united and vigorous efforts of farmers, weed inspectors, road and railway officials, trustees of public property, women's institutes and service organizations all over the Province. It is to be hoped that the good work is kept up, as there is an almost endless amount of effort required to keep down noxious weeds and improve the appearance of certain places in every community.

WHY NOT INVEST IN CANADA?

According to figures issued by the Royal Bank of Canada, there are one billion eight hundred million dollars of Canadian capital invested in other countries, about one billion being in the United States, one hundred millions in Great Britain, and the rest distributed over numerous other countries. Of that total, eight hundred millions were invested during the past seven years, some of this having, possibly, been expended in the repurchase of Canadian securities formerly held in other lands. Outside investment, of course, widens the influence of the Dominion in international finance, money being an international commodity.

Such increase of our foreign investments is evidence of growth, evidence of our status as a nation, and is a gratifying criterion of prosperity. All nations have foreign investments, particularly the older countries which have reached a high peak of development.

It is somewhat regrettable to note, however, that foreign investments in Canada reach the gigantic total of over six billions, even if it is correct that our national wealth is estimated at thirty billions. That is to say, one-fifth of our national wealth is owned by outside investors.

Canada was mainly built up in the earlier days by British capital. In modern times the British investments have been made to look small in comparison with American investments. Canada is still in the period of adolescence, and while our foreign finance is a necessary factor in development, it might be better if Canadians spent more millions in developing their own country. It is not good that a high percentage of our wealth should be owned outside the Dominion and on that ground it is to be hoped that when financial men are looking for investments they should do so by purchasing the control of American and other concerns in Canada, and in new developments of our own vast industrial resources.—St. Thomas Times-Journal.

THE POLITICIANS.

The air is filled with politics just now. That is true in more senses than one. The nearing of the end of the federal campaign is increasing its intensity. Statements and counter-statements provoke thought, or merely exasperate, according to temperament, or predilection. And at times there is a tendency to agree with the Psalmist so far as to say that, if not "all men," at least all politicians, "are liars."

But, after all, is this quite fair? Politicians are human beings, like ourselves. Essentially so, for the less "human" they are, the less successful they are likely to be in their chosen calling. There have been glaring examples in very modern times of the failure of very able men through lack, or seeming lack, of this very quality.

And being human, can it not be said of them they are naturally anxious to make a good job of their task?

And what is the task of the politician? The strong, avowed party man will answer: "To advance the cause of my party." The true politician, however, will recognize that his success will lie in how far he can constitute himself an expression of the least common denominator of public opinion.

To the idealist, of course, this seems a very low standard. But how can it be otherwise? If a politician does not represent the public mind of his time, how can he be elected? And if he cannot get elected, how can he serve as a politician? So why blame the politician?

In an article reviewing F. S. Oliver's new book, "The Endless Adventure," Hon. Martin Burrell has given his own verdict on politicians as he has known them. Mr. Burrell speaks, of course, from a fairly wide experience of Canadian politicians particularly, and this is what he says:

"If critics came down into the fray they might lose that authoritative tone in which they are accustomed to speak, but they would gain in sympathy and judgment. And I say without hesitation that politicians in the main as I have mingled with them and known them for many years, are not less intelligent, not less desirous of doing the right thing, not less anxious to advance the best interests of their country than their critics, but perhaps more so."

Mr. Burrell rightly remarks also that the notion that we can do without the help of politicians is an illusion: "for politics is not one of those crafts that can be learned by the light of nature without an apprenticeship," he adds. And it recalls for us the famous remark of Lloyd George on one occasion, and which provoked considerable comment, that the war was won by countries which had the best politicians.

In all our criticisms of our politicians, perhaps it will do us good to bear in mind occasionally the conclusion at which F. S. Oliver arrived and with which Mr. Burrell says many will agree, that, "with all the temptations, dangers, and degradations that beset it, politics is still, I think, the noblest career that any man can choose."—Ottawa Journal.

EDITORIAL NOTES AND COMMENT.

Now that a woman has won the King's Cup, mere man is likely to have troubles of his own trying to win an argument with the fair sex.

In another week you'll be able to twist the dials of your radio without running foul of a political speech.

That Bobcaygeon story of catching five-pound bass on a thread sounds more like a yarn.

Toronto people forgot both Mackenzie King and R. B. Bennett as they welcomed Jack Guest, Diamond Sculls winner, last night.

Week-end casualties on highway and water numbered a dozen. T he accident toll promises to reach a new level this year.

Poet-Newspaperman leaves $1,839,235, runs a headline. There certainly is more money in poeting than we suspected.—Hamilton Spectator.

Society women are paying $10 an hour for bridge lessons. Men have paid much more for lessons in poker. —San Francisco Chronicle.

A Yale dean says, "The return of the old beer gardens would be a fine thing." Particularly for the college hops. Guelph Mercury.

With Atlantic City in mind, our recollection is that it features a bored walk parade.—Buffalo Courier-Express.

The ex-Kaiser is comparatively poor. He has nineteen families to support.—Poultney Bigelow.

Voice of the People

Letters to be printed in the Voice of the People column must be received at The Examiner Office on the day before it is desired to have them published.

END OF 1928 AND NOW.

The Editor, Examiner.

Dear sir:

Just before me as I write lies a snapshot of Premier Ferguson taken at the ending of 1928. Your will notice his smile is most self satisfied, in fact beatific, as he comments on the increased wealth of Ontario, the wonderful increase in production in manufacturing and agriculture, the increase in exports and commerce generally. The mines were also inceasing their output. Everyone was happy and no word of any unemployment difficulties that he could not handle. There was nothing going wrong. Apparently Premier King's good work in these very lines were very commendable in that his policies had benefited Ontario so much that Premier Ferguson could use that success as a boost for himself at the coming election in Ontario and which good condition was the only reason he had or could give for bringing on the expense of an election a year ahead of time in Ontario.

What an astonishing thing to those who do not know the wily Ferguson that notwithstanding the big surplus in the provincial treasury and his statement that he was handling the unemployment situation quite satisfactory in Ontario that, after he was sure of his position as Premier he applies to Ottawa for help at a time when he knew that King must soon come to the country for re-election. Ottawa! which has billions of a debt for all Canada to liquidate; Ottawa! to which neither Quebec nor Ontario should have in all fairness applied, having plenty of funds to create employment in public works, and which, indeed, Taschereau did in Quebec. On the contrary, Premier Ferguson actually stopped work on the highway in some parts, until after the election, to create a false impression against King. If anyone ever knew of a leading politician or knows of one now at this present time a more crooked politician than Ferguson I would certainly like to hear from that man. His misstatements have been pretty well proven in the Globe and over the radio and in the Daily Star so here's to the success of his would-be victim, Rt. Hon. Wm. Lyon Mackenzie King.

Sincerely yours,

A. H. ALLEN.

What To-day Means To You.

"CANCER."

If July 22 is your birthday, the best hours for you on this date are from 8 a.m. to 9:15 a.m., noon to 1 p.m. and 10 p.m. to 11 p.m. The danger periods are from 10:30 a.m. to 11:45 a.m., and 3 p.m. to 5 p.m.

The early morning time will prove to be your own on this date; afterwards it will belong to others. Friendship may be permitted to mar your work. A marked time for travel. Petty family quarrels! Pleasant news from a distance!

Children born on this date will have confiding and trustful natures, and will not be self-reliant. They will be amiable, loving and kind, having an abundance of sympathy especially with all dumb animals. They will be apt to be too timid rather than too bold.

A woman born on July 22 very easily may become a modern Martha. One could not imagine you ever neglecting a duty; your services to the world are perfect. There is only one thing which stands between you and the glory you deserve, and that is that you "fuss", over things and persons.

Your ultra-unselfishness drives your associates to the opposite end of the pole —selfishness. Your virtues are taken advantage of, and as a result you may become the most excellent odd-job person for those who can use you to their,and not necessarily to your profit and good.

You, whether man or woman, never find time to do the things which secretly you desire to do for yourself. You let your own talents lie dormant, while you help others develop theirs. Occasionally your heart is filled with resentment, and you long to demand your rights, but you never can get away from the desire to serve and to please others. You like being leaned upon. Much useless suffering would be saved you, if you knew the psychology or idiosyncrasies of human nature better, but you never will.

You are naturally religious, and in it you will find much happiness and comfort. Your spiritual development exceeds either your mental or physical. You are a very devoted and loyal friend, and you never at any time can be a "turn coat."

(Copyright 1930, by the Bell Syn., Inc.)

THE GRINGO PRIVATEER

By PETER B. KYNE

(Continued from yesterday.)

CHAPTER 21.

Ken Burney decided that his course, regardless of how he fared in El Cajon Bonita, was now set. If he should succeed in disposing of the King's enemies the kind would be obligated to stock his father's ranch for him, loan him fifty thousand dollars and give him ten years in which to repay. If, on the other hand, he failed to dispose of the king's enemies, he would remain on the payroll long enough to buy Dan Wilkins' outfit for the Bardin Land & Cattle Company; in which latter even he hoped that by consummating a fine profitable deal, much of the king's bitterness at his (Burney's) failure in El Cajon Bonita would be eradicated to such an extent that His Majesty might graciously consent to give him a good job in some other department of his immense business.

Win or lose, however, he must abandon his position as general manager of El Ranchito. That job belonged to Tom Bledsoe by all the rules of the game and Burney had, in a moment of umpulsive generosity, promised the Quaker he would remove himself from the latter's path within sixty days.

The following three days Burney spent in the building of an orthodox army rifle range in a secluded canyon on El Ranchito. By that time the thirty rifles and the ammunition he had ordered from LosAngeles were in the express office at Huachita. They were sporting rifles, sighted up to a thousand yards and chambered to use United States Army ammunition. Burney would have preferred Springfield rifles also, but owing to the inability of civilians to purchase these he had to be content with the next best, which he believed to be superior to the average rifle in any regular or guerrilla force in Mexico.

For the next week his thirty picked men and Tom Bledsoe practiced all day long at the rifle range.

Meanwhile the pictures which Burney had taken in El Cajon Bonita had been developed, printed and returned to the ranch, together with several enlarged views of the valley proper and the entrances and exits to it. With his force now trained to the point where he considered it able to cope with any force Miguel Gallegos and Martin Bruce might see fit to send against it, there existed no further reason for delaying the branding in El Cajon Bonita and accordingly Burney had overhauled and serviced six big motor trucks and a motorized chuck wagon. Into the trucks he loaded his horses, saddled and bridled)—and they were the horses he had instructed Tom Bledsoe to select from the remuda because of their variegated colors. He put the horses in five trucks and loaded his personnel, with their arms, ammunition and bedding rolls, into the sixth truck; at daylight on the appointed day he moved out with his convoy to Huachita, at which point he planned to cross the international boundary.

The day previous the king, having been informed by Burney of his contemplated departure for El Cajon Bonita next morning, casually relayed the information to his daughter. "He had thirty-two trained fighting men, including the range boss and the cook." His Majesty added parenthetically, "so it appears to me that at last I'm going to get my calves in El Cajon Bonita branded before Gallegos runs Martin Bruce's iron on them. Next to getting rid of Gallegos and Bruce, the branding of those calves in defiance of those two crooks will mark a distinct mile-post in the march of progress in the affairs of El Ranchito."

The princess gazed at him wide-eyed. "Do you think he'll really have to fight for the privilege of branding those calves, Dad?" she queried interestedly.

"I do— and so does Burney. Gallegos has to make good or lose the game he's playing with Bruce, and, naturally, he'll feel much more cheerful over a fight on Mexican soil than we will, being foreigners."

"Gallegos will attack Mr. Burney, Dad?"

"Naturally. Burney may not attack him, although he'd like to, in order to gain the advantage of surprise and initiative. The offensive often wins, the defensive seldom. Burney is forced by circumstances to take the defensive because, in the event of international complications later, that will give him a leg to stand on. Gallegos is a bandit and Burney can plead that he and his men merely defended themselves against the outlaw."

"Is somebody likely to be killed?"

"Oh, there will be casualties, of course. However, I have purchased ten-thousand-dollar accident policies for every man on that branding party. Thus the dead and wounded will be cared for, while those who survive the fight uninjured will receive a bonus of a hundred dollars."

"You buy men's lives rather cheaply," his daughter told him with withering scorn.

"Not at all," the king corrected her. "I can hire any number of killers for a single professional engagement for fifty dollars. However," he added with self-conscious-rectitude, "it has always been my policy to hire good men and pay them well for good work."

"But suppose Ken Burney should be killed?"

"His father will collect an accident insurance policy of ten thousand dollars and I'll ship the body home to Tres Pines, California—sans flowers."

"Marvelous. Suppose, on the contrary, Ken Burney should be crippled for life?"

"The accident insurance policy makes provision for partial or complete disability. Of course, if he kills Bruce and Gallegos and becomes permanently disabled, he'll have his father's ranch stocked for him on long-time payments. He'd probably get by, even as a cripple. On the other hand, if he fails in his mission and becomes totally disabled also, that would be just too bad."

"Oh, would it? Well, you could pension him, couldn't yoj?"

"Of course not."

"Why?"

"Because he would not accept it and I wouldn't insult him by suggesting it. Men in his line of business realize the chances they take and they never whine or whimper when their luck fails to hold. They neither ask nor expect favors or bonuses for halfway jobs."

(Continued To-morrow.)

"There can be only one right angle to a triangle," says moralizing Martha, "and that goes for the eternal triangle, too."—By Gettier.

EMBARRASSING MOMENTS

Lakefield

Mrs. Robert Adams, of Peterborough, was the guest of Mrs. C. D. Northey last week.

Mrs. Jones and Miss Rita Jones, of Toronto, were guests of Mr. and Mrs. E. W. Bailey last week at their cottage on Mink Island, near Young's Point.

Miss Mildred Bailey, of Stratford, is spending the vacation with her parents, Mr. and Mrs. E. W. Bailey.

Mrs. G. S. Scoville and son, Gordon, of Toronto, were guests of Mr. and Mrs. E. W. Bailey at Mink Island last week.

Mrs. C. R. Banks, of Peterborough, was in the village on Friday.

Mrs. Albert Northey and Miss Margaret Northey have returned from a visit to Consecon.

Miss Dorothy Sutton is visiting friends in Muskoka.

Mr. E. T. W. Bailey, of Hamilton, visited his parents, Mr. and Mrs. E. W. Bailey, last week.

Mr. Patrick Allen, of Detroit, has been visiting friends in the village and vicinity.

Mrs. A. J. Wakeley, of Toronto, was the guest of Mr. and Mrs. E. A. Tanner last week.

Mrs. Agnes Paterson, who was visiting friends in Toronto, has returned to the village. By a typographical error Mrs. Paterson was reported to be visiting in Peterborough instead of Toronto.

Miss Laurel and Master Hugh Bromley, of Campbellford, are guests of Mr. and Mrs. W. J. Webster.

Mrs. Robertson, of Little Britain, is the guest of Dr. and Mrs. H. E. Moore.

Miss Doris Burgess has returned from the Y.W.C.A. camp at Eagle Mount.

Mr. Leo J. Garvey is in Toronto marking papers for the Department of Education.

The employees of the Canada Cement Company's local plant, No. 7, are having a moonlight excursion to Stoney Lake on Tuesday evening, July 22. A stop will be made at Juniper Island.

The annual Sunday School picnic of the Presbyterian Church was held on Thursday afternoon in the Lakefield park and was a great success, being all that a picnic should be, sports, games and a fine tea to follow. Children and adults had a delightful time.

The Women's Institute will hold their annual pie and ice cream social on Saturday evening, August 2, on the village square.

MARMORA.

Mr. and Mrs. Chambers of Cincinnati were week end guests of Reeve and Mrs. F. N. Marrett.

Mr. John Kelly has obtained a position in Peterborough.

Tweed Salvation Army Band and Marmora Community Band played on Forsyth street on Saturday evening.

The Ladies' Guild of St. Paul's church held a very successful sale of home cooking at the cottage of Mrs. C. A. Bleecker at Crowe Lake on Saturday.

Mrs. George Moore of Montreal is spending a few days with her sister, Mrs. E. C. Prentice.

A Wash Out

CLIENT (visiting manager of multiple correspondence courses) : "Look here, I've been only too successful with your 'Add Inches to Your Height' course, but your 'How to Get Rich' course is a wash-out, I can't afford a new suit!" —The Passing Show, London.

Uncommon Sense

By John Blake

TAKE OFF YOUR BLINDERS.

All of us wear blinders.

We think perhaps with contemptuous pity of the horse who must wear blinders.

He must have his vision narrowed to the small part of the road directly ahead of him.

He can not be allowed to look on all sides, for fear his nervous imagination will magnify the unknown.

With the old adage, "What you don't see won't worry you," he might excuse his restricted eyesight.

He may be stupidly complaisant, even though so small a part of life comes within his view.

"See how carefully I am guarded from the blowing sheet of paper that might startle and annoy me," he may say to himself with smug satisfaction. "I am high strung. I must not be shocked."

I have known many people who were like horses, and all of us have some of Dobbin's weakness for the safe old blinders.

We have blinders of custom. We do not dare to discard the worn-out usages which protect while they hamper us.

We have blinders of habit which we have not the strength to conquer.

We have blinders of fear that will not let us assert our real ideas.

We have blinders of conceit that hide our shortcomings as completely as the blinders hide the road from the horse.

As he jogs blindly along, seeing only a small part of the whole of his path, the horse is very like us.

If we could take off our blinders—if we could see the whole instead of our small personal view confined and narrowed by our prejudice—how different our judgments would be.

If we could get outside of our cramping harness, how much broader and wiser would our vision's horizon grow.

If you can recognize your blinders you will be making the first step toward discarding them.

Ask yourself, when you are condemning the actions of others, if you are expressing your real opinion or are voicing the thought created by your blinders.

Watch your conversation and see if you are telling something that is the result of earnest attention to the subject, or are only repeating the worn-out and narrow view of someone whose blinders restricted his vision.

You will be surprised to find how many opinions you have accepted, without a doubt of their truth, which you do not really believe at all.

Challenge the statements you hear and discover how few will stand the test when stripped of the blinders which for many years have protected them.

Take off your blinders and you will be astonished at the beauty and breadth of the view.

(Copyright, 1930, The Bell Syn., Inc.)

Trent River

Mrs. John Armstrong was hostess to an afternoon bridge and tea Thursday at her summer home, "Lazy Lodge". Four tables were played, the following winning prizes: Ladies' first, Mrs. Paul Bush, Havelock; ladies' second, Mrs. Pincombe, Havelock. Mrs. Katharine Rose received the consolation prize. Dainty refreshments were served at the close of the game.

Mrs. Herbert Drewry of Pittsburgh, Pa., is a visitor with Mrs. Harold Cotton at Marilyn, Green Point.

Mr. and Mrs. W. W. Cumming of Toronto and son, Archie Cumming of Montreal, who have been holidaying at their summer home at Belmont Lake were visitors Friday with their cousin, Miss Bessie G. French.

The Women's Institute of Seymour West met at the home of Mrs. G. Van Volkenburg on Thursday afternoon, July 17, at 2.30 o'clock.

CROSS WORD PUZZLE NO. 1731 (Copyright, 1930, by the Bell Syndicate, Inc.)

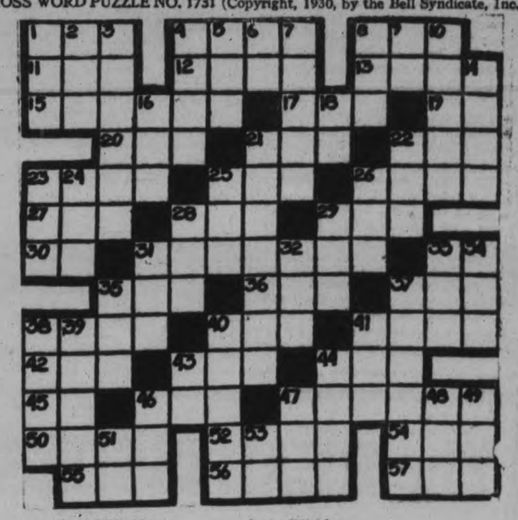

HORIZONTAL

1—Sack.
4—To transmit.
8—White lie.
11—Age.
12—Loyal.
13—After a while.
15—Bank official.
17—Furniture wagon.
19—Pronoun.
20—Part of mouth.
21—Evil deed.
22—To stitch.
23—Greedy.
25—Chum.
26—Conflicts.
27—Hundred thousand rupees.
28—To stroke.
29—Chart.
30—By.
31—Forbearances.
33—To act.
35—Bed.
36—Warm.
37—Insane.
38—To seize.
40—Marsh.
41—To curve.
42—Cover.
43—The sun.
44—Obese.
45—Aloft.
46—Fabulous bird.
47—Glossy fabric.
50—To allot.
52—Group of one.
54—Metalliferous rock.
55—Measure of length.
56—Painful.
57—To soak.

VERTICAL

1—To wager.
2—Part of "to be."
3—Pertaining to France.
4—Pace.
5—To mistake.
6—Greek letter.
7—Evil spirit.
8—To winnow.
9—Within.
10—Shady recess.
14—Fresh information.
16—Clover.
18—Article.
21—Traveling bag.
22—Juice.
23—Wing-like part.
24—Tub.
25—Equality.
26—Part of "to be."
28—To fondle.
29—Encountered.
31—Unruly assembly.
32—Electrified particle.
33—Tribe of Israel.
34—Unusual.
35—Unchivalrous person.
37—Shooting star.
38—Melancholy.
39—More mature.
40—Point where rays meet.
41—Flying mammal.
43—Thus.
44—Destiny.
46—A color.
47—Title of knight.
48—Before.
49—Seine.
51—Toward.
53—Negative.

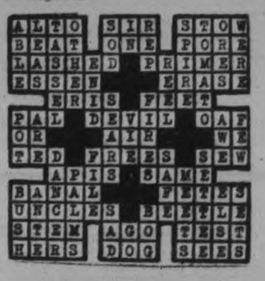

New Officers Elected for Howey Gold Mines Limited

TO-DAY'S QUOTATIONS

Closing Figures on Principal Active Stocks

Grain — New York — Mine — Canadian

Toronto Stocks

Supplied by BIGGAR AND CRAWFORD Peterborough

Complete to 2.30 p.m., E.D.S.T.

	High	Low	Last
Bell Tel.	150	149	149
Brazilian	39½	39⅜	39½
Br. Amer. Oil	17⅝	17¼	17⅜
Can. Dredge	32½b	..	..
Can. Pac. Ry.	188	188	188
Can. Ind. Alcohol	5¼	..	..
Can. Vinegars	19¼	..	..
Con. Smelters	210	201	210
Ford A	34	32½	33¾
Inter. Nickel	24¾	24¼	24½
Inter. Petroleum	19	..	..
Imperial Oil	20½	20	20½
Laura Secord	39½	..	..
Loblaw "A"	13-3½	..	..
Massey Harris	26¼	..	..
Page Hersey	90½	90	90½
Service Stations	42½	42	42
Standard Paving	20½	..	..
Steel of Canada	42¾	..	..
Waterloo Mfg.	14-14½	..	..
Walker's	9⅛	9	9

New York Markets

Over BIGGAR & CRAWFORD Wire

Complete to 2.30 p.m., E.D.S.T.

	High.	Low.	Close
Alleghany Corp.	22⅞	22	22⅞
Allied Chem.	267	262	267
Amer. Can.	127½	123¼	127⅝
Am. Tel and Tel.	216	212½	215⅞
Anaconda Cop.	49¼	48¼	49⅛
Atchison	220⅛	217⅝	220⅛
Balt. and Ohio	106⅜	..	..
Bend x	32½	31½	32½
Beth. Steel	83⅝	83¾	83¼
Briggs	23¼	22⅜	23⅜
Canada Dry	66½	..	..
Can. Pac.	187	..	..
Chrysler	29¾	28¾	29¾
Col. Gas	63¾	62¾	63¾
Col. Graph.	18⅜	17⅝	18⅛
Con. Gas	111	108¼	111
Dupont.	106	103¼	105½
Erie	42	..	..
Freeport Texas	45½	43½	45½
Gen. Asphalt	44¾	..	..
Gen. Electric	71⅛	69¼	70½
Gen. Motors	43¾	42¾	43¾
Gillette	77½	74	77⅜
Gold Dust.	40¾	..	..
Houston Oil	85⅜	81¾	84¾
Hudson Motors	32⅞	..	..
Int. Combustion	7¾	..	..
Inter. Nickel	24¾	24⅛	24⅜
Int. Tel and Tel	48⅝	46	46¼
Mack Truck	54⅞	54½	54½
Mont. Ward	37	35	37
N. Y. Central	166	163¾	165¼
Pack. Motors	15	14⅝	14⅜
Penns	75⅜	75½	75⅜
Radio Corp.	42⅜	39¾	41⅜
Rem. Rand	33½	32¼	32⅞
Simmons Bed Co.	25⅜	24½	25
Sinclair Cons. Oil	24⅝	23⅝	24⅛
South. Railway	96⅜	95½	96¼
Standard Brands	20⅜	20⅛	20⅝
Std. Oil of N.J.	73¼	71	73⅛
Studebaker	31⅜	30⅛	31⅜
Texas Gulf	57	56⅜	56⅜
Timken Roll. B.	62½	62	62½
United Corp.	35	32¼	33¼
U. S. Steel	164¾	162⅝	163⅞
Vanadium Corp.	98	93½	97
Westinghouse.	141½	138	141½
Woolworth	57¾	56½	57¾
Yellow Cab	27	26⅛	26¾

TORONTO TREND IS IRREGULAR

Reduction of Crude Output in U. S. Last Week Basis For Oil Group Improvement.

LIST SALES LIGHT.

TORONTO, Ont., July 22 (C.P.).—The market on Toronto Stock Exchange swung aimlessly again today, the volume being too small to give any indication of trend developments. Oils as a group were firm, reduction of crude output in the United States last week being a basis for improvement in this section. Sales, however, continued to be extremely light.

B.A. Oil, Imperial Oil, International Petroleum were all slightly higher. International Nickel was some better and Brazilian. Ford of Canada, Massey-Harris held up well enough. Foods were uiet, as were the steels, and those specialty stocks which did appear were for the most part unchanged. Walkers, while firm, found no improvement in demand.

JERSEYS BRING $1,347 PER HEAD.

BRAMPTON, Ont., July 22.—At a sale of imported and locally bred Jersey cattle on the R. H. Bull estate, $82,175 was realized on 61 head. The average price of $1,347 per head was believed by D. O. Bull, head of the estate, to be the highest obtained at any sale in the world during the past year.

Four-fifths of the rubber bands used in Argentina are from America.

Flappers of Lithuania are just beginning to use cosmetics.

FINANCIAL BRIEFS

Announcement made of new officers o Howey Gold Mines and statement onf Property.

Financial statement Ditchburn Boat Company.

Canadian chain stores companies not only maintain sales at sales level as last year, but have officially reported increases.

Secretary of Arno mines Ltd., advises shareholders take advantage of present low prices in view of possibilities of Coxheath Property.

AT WINNIPEG.

WINNIPEG, Man., July 22. (C.P.)—Wheat, July, ¼c to ½c higher at 96 3-8c to 96 5-8c; Oct., 3-8c to 1-8c higher at 99⅛¼c to 99c; Dec., 1.2c to ¼c higher at $1.00¼ to 1$00¾.

Oats, Oct., 1-8c higher to unchanged to 45 3-8c to 45¼c.

FINANCIAL NEWS AND BRIEFS

A SPECIAL SERVICE TO THE EXAMINER

Proof of the improved technical position of the Canadian exchanges to be had in the action of the local markets in the face of weakness in Wall Street. On Monday both the Montreal and Toronto exchanges experiences one of the lightest days for volume in many years and the opening to-day was lacking selling orders, indicating stocks have actually passed from weak to strong hands and will not be easiliy dislodged. On former occasions when Wall Street turned reactionary the local exchanges had considerable selling to absorb the morning after but to-day this liquidation failed to appear and prices were holding well around the level of preceding days. Should the weakness continue on the big board, however, it is possible prices here will be a shade lower, but it is not expected there will be any great increase in activity. Investors are inclined to lower bid prices on all such occasions trying to purchase normal offering at the best possible prices. The present market is guided more on income returns and bad or good news concerning individual companies as general conditions have been pretty well discounted by the conditions of May and early June. Cash buying for many weeks has contributed to an improved technical position without the help of speculative purchases that would be let go at the first sign of trouble. Stocks taken up in this way were paid for and put away waiting the upturn in general business and the appreciation that is expected to follow in the market. Time is of no consequence as owners are assured a liberal return on the money invested and can well afford to wait for capital appreciation, even though it takes some time. It is not a question of reemployment of capital by selling one security to purchase another, but is more or less permanent investment.

Reaction on Time.

The anticipated reaction in the stock market was right on schedule. Brokers hold the view that a correctionary reaction was necessary to try to increase public interest that had waned following the drop to lower levels and which showed no signs of improving with the current recovery. The public was fooled early in the year when prices werepushed higher, due to false optimism which gave way to over pessimism and traders have now adopted a very cautious attitude. The trouble is that the appreciation in security prices took place with some visible signs of improvement in business and chaotic conditions in the commodity markets. It was attributed to professionals and an oversold short interest and the public, not at all sure it could last without impairing the technical position would have none of it.

The Bull and the Bear.

The prices have again been given their proper place on the walls of the Toronto Stock Exchange. From time immemorial these animals have been symbolic of the different types of traders with the bull, tossing things upward, representative of the long trader who operates for profit on the side of the advance and the bear, clawing things down, representing the short trader who looks for profit through price depreciation. On most all exchanges bull and bear heads are to be found in a conspicuous spot and these heads were only removed from the floor of the local exchange to permit of increasing board facilities and the redecoration of the walls. Now they occupy a position well up on the west wall where they can look down on all that is going on. The origin of the term bull and bear dates back to the seventeenth century when traders working for the advance met at the Bull Tavern in London and their opponents at Bear Tavern.

READ THE WANT ADS.

MANAGEMENT DIFFERENCES IS BELIEVED CAUSE OF TROUBLE

H. E. Hammell Resigns From Presidency and H. Oakes and W. Wende From Directorate.

ARNO ACTIVITY EXPLAINED.

TORONTO, Ont., July 22. (C.P.)—Announcement has been made of the resignation from the presidency of Howey Gold Mines, Limited, of H. E. Hammell and of Harry Oakes and A. W. Wende from the directorate.

According to available information the resignations followed a lengthy meeting during which internal management differences of recent months were threshed out.

ARNO ACTIVITY EXPLAINED.

TORONTO, July 22. (Special to Examiner.)—The Arno letter forwarded to shareholders to-day more or less explains recent activity and some strength in the stock. It is understood that Nipissing, which is said to have examined the property, failed to make a deal, but from reliable sources it is learned that another financial group has become interested in the prepared. Andrew Walz, consulting engineer, strongly recommends exploration at depth, basing his contention on interesting developments down to the 340 level.

The developments announced in the affairs of Howey Gold Mines follows months of rumor. The failure of the mill to perform according to advance notices caused considerable comment, and the company has been the centre of a great deal of discussion in mining circles for some time. The entrance of the Huron Mining and Finance company into the picture indicates some internal dissatisfaction with trend of affairs and the report of that company, to be ready during the fall, will be awaited with a considerable interest not only by shareholders, but by the street in general.

New York advices state engineers figure that Hudson Bay Mining and Smelting will be able to produce copper at a cost of less than eight cents a pound. This compares very favorably with costs of producers in the United States and shows the favorable position in which Canadian producers, almost as a rule are cited.

XXX some interesting figures having a beating on the question of copper consumption are submitted by U. S. Electrical Companies western Electric did a business of nearly $202,000,000 in the first half of the year, and increase of $6,000,000 over the corresponding period last year, General Electric also reports gross business in excess of the corresponding quarter last year. Total consumption of electric power in the United States in the first half of 1930 amounted to 37,800,000,000 kilowatt hours, 1.7 per cent larger than last year, and 15.1 per cent in excess of the total for the first half of 1928.

In the face of this very bullish news on copper, the copper industry has been demoralized it is stated, due, largely to over-production and price cutting. Last year there was some semblance of stabilization and the copper companies did very well. There has been a radical change since then, lack of co-operation among producers and refiners resulting in prices for copper that promise very little to investors in some stocks in the way of dividends.

MAN KILLED BY LIGHTNING.

BOSTON, Mass., July 22 (C.P.).—Lightning which accompanied thunder showers over New England last night after a day marked by extreme heat in Connecticut and Western Massachusetts killed one man and set numerous fires. More showers were predicted for to-day.

GOLD SHIPPED TO CANADA.

NEW YORK, N.Y., July 22 (C.P.).—Gold has started to flow across the Canadian border. The Canadian Bank of Commerce has taken advantage of the favorable rate of exchange and shipped $1,000,000 in gold to the Dominion, the first important shipment of the sort since 1927. From other sources another $1,000,000 has been shipped.

DORMITORY EDITION OF THE TEN COMMANDMENTS

I Shalt study only upon special occasions.
I shalt not permit my roommate to study when I am in the room.
I shalt borrow anything I may require.
I shalt forget to return all borrowed articles.
I shalt sing, whistle or play the phonograph whenever I please, be it midnight or daybreak.
I shalt leave all the doors wide open while doing the above mentioned.
I shalt leave in ruins every room that I enter into.
I shalt break the neck of anyone who ruins my room.
I shalt attend the movies every night in order to further my education.
I shalt, when there is nothing else to do, pound upon the walls or stamp upon the floor.

—Dartmouth Jack O'Lantern.

CORONER'S JURY FREES HAMILTON POLICEMAN

HAMILTON, Ont., July 22 (C.P.)—That Albert Skurtis, 37, Buffalo, N.Y., was shot by a member of the Buffalo police force in the performance of his duty, was the finding of a coroner's jury here last night after the inquest into the death of Skurtis in hospital here, July 9.

Police officers read the jury antemortem admission of Skurtis that he had come to Hamilton after he had been shot by police who had found him taking a muffler from a car in a Buffalo garage. He was given treatment by a Hamilton doctor and police did not know of his whereabout until his wound became infected, and he was brought to hospital.

The jury added the opinion that doctors should notify the police when they treat wounds of this nature.

BULL FORCES RESUME GAIN AT NEW YORK

Further Selling Appears at Opening To-day But Pivotal Stocks Remain Firm.

AMERICAN CAN LEADS.

Auto Strop Registers Advance of Five Points to Gain New Top Price.

NEW YORK, July 2. (C.P.) — Bull forces confidently resumed their advance in to-day's stock market, having consolidated their position in the recession of the past two sesterday, wiping out the advance of the entire previous week, was a little disconcerting in its severity, it was regarded in brokerage circles as having represented merely momentary withdrawal of support rather than important liquidation. Professional traders who had been awaiting an opportunity to get into the market at lower levels replaced those who took their profits and deserted the cause.

Further selling appeared at the opening, but pivotal stocks were well supported, and before mid-day bullish activity became vigorous. There was more faltering selling in the early afternoon when the more active stocks sold off from a fraction to a point from their best levels.

American Can was a leader, rising more than 4 points in active trading. General Motors was active but advanced only moderately. Such issues as U.S. Steel, General Electric, Radio Ketih, Radio, Standard of N. J., Du Pont, Sears Roebuck, Montgomery Ward, New York Cen- Mannville advanced about 2 to 3 points.

Among the wider gainers was Auto Strop, which moved up about 5 to a new top. Accompanied by unconfirmed rumors of a merger deal with Gillette Eastman and International Machines sold up more than 5 and ase jumped 10 .

BOYCOTT TURNING TO NATIVE LIQUOR

Bombay Will Lose $19,000 Yearly By Refusing to Lease Toddy Palms.

40,000 TREES IN CITY.

BOMBAY, India, July 22 (C.P.).—Mahatma Gandhi's civil resistance movement, which began with salt raids and followed with boycotting of British goods, now is renewing activity against native liquor.

Official action in the liquor question was taken by the Bombay Municipal Corporation. The favorite native drink is toddy, derived from the sap of the toddy palm, and it is against this beverage that the Nationalists have campaigned most strongly. The Corporation decided yesterday by a vote of 3 to 28 that the municipal palms henceforth should not be leased for produciton of the drink.

This will mean an annual loss of some $19,000 in gold for the city revenues, as about 40,000 toddy palms in the Corporation limits have heretofore been leased.

OTTAWA STAYS SILENT ON MASSEY'S SUCCESSOR

OTTAWA, July 22. — (C. P.) — No information was forthcoming from the Prime Minister's office in connection with the report in the Toronto Telegram that Hon. W. D. Ross, Lieutenant-Governor of Ontario, would succeed Hon. Vincent Massey as Minister to the United States, and that R. S. McLaughlin of Oshawa, would be appointed Lieut.-Governor of Ontario. It was recalled that some time ago the Prime Minister had announced that no appointment would be made to the Washington Legation until after the general election.

YOUR INVESTMENTS

by R. M. DIXON, B.A. District Representative of BICKLE, CLARKE & CO., LTD. 330 Bay Street, Toronto INVESTMENT SECURITIES

Article LXXV

Q.—Should a bond house buy listed bonds for its own account?

A.—There is always a temptation on the part of bond houses to buy listed securities for its own account. It is seldom that the profit sought, is worth the risk involved. A bond house has a legitimate business to transact in buying and selling securities for its clients, and in underwriting certain issues. It should keep its supply cleaned up and then in the event of falling prices it will not sustain a loss through its holdings.

At such times it should be able to come out clear in its transaction if not make a profit. If on the other hand it has bought bonds for its own account and the market falls, the loss sustained would be great and endanger the whole business.

WEALTHY MAN IS FOUND DEAD ON LONELY ROAD

(Continued from Page 1)

day afternoon en route to Barrie, Ont., where he was to go fishing with a friend, Robert Byers. Doctors state that Rumbold probably died at five o'clock this morning and his family are at a loss to explain what he was doing in the 16-hour interval instead of proceeding to Barrie for the night.

Mrs. Rumbold stated he had not much money on him or any expensive jewellery. She did not know of any enemies he had made.

The dead man leaves besides his widow, seven children, six at home and one, Dr. Dean Rumbold, at Richmond, Ky. He was about 50 years of age, a Mason and an Elk.

He was evidently strangled with a rope which was around his neck. The man's hands were strapped behind his back and his pockets had been robbed.

No Trace of Murderer

Police have no trace of the murderer.

Humbold's body, slumped in the front seat of the car, was found by a workman early this morning. A claw type hammer was found beside the car blood-stained, and a hat was lying on the ground, soaked with blood. As well as being strangled with a rope drawn tightly around his neck he had been beaten with the hammer until his head was crushed to a pulp.

Rumbold was identified by his driver's license found in his pocket which gave his address at 45 Catherine street, Tonawanda, N.Y. Letters of reference were found in his pockets testifying to his financial responsibility. His wallet had been rifled of money and the letter of reference and the driver's license had been stuffed back in the purse.

Police investigation is proceeding under the direction of Provincial Inspector Stringer, but as yet, the officers have not clues to the slayer. A conorer's inquest will be held to-day.

HOWEY GOLD IS ACTIVE ISSUE

Effort at Firmness Much in Evidence During Early Period Trading To-day.

ON STANDARD EXCHANGE.

TORONTO, Ont., July 22. (CP)—An effort at firmness was in evidence on the mining market closing the early period today.

Howey was one of the active issues, dropping to 43 and rallying to 47 at noon, a point above last night's close. The announcement that R. T. Birks has succeeded J. E. Hammell as president and that the Huronian Mining and Finance had been retained to report on the property clears up a good deal of rumor which has surrounded Howey for some time. Teck Hughes another $5 to $6.50, but Vipond and Hollinger advanced a few points each.

Waite-Ackerman added to recent gains, selling at $2.30 10 above last night's close. Amulet was 3 higher at 48 and Arno and Pend Orielle displayed small advances. International Nickel failed to recover from the easier tendency, dropping another quarter to $24.25, but Noranda was up 15 to $23.40.

Nordon was the leader in a fairly strong oil group, opening at $1.09 and standing at noon at $1.20 for a gain of 12 on the period. Acme and Ajax were both a couple higher at 34 and $1.85 respectively and East Orest gained a point to 24.

FOREIGN EXCHANGE.

NEW YORK, N.Y., July 22 (Canadian Press). — Foreign exchange steady; demand rates (Great Britain in dollars, others in cents) — Great Britain, 4.86 15-32; France, 3.93 5-16; Italy, 5.23¾; Germany, 23.88.

Canadian dollar, 9-64 of one per cent premium.

PETERBORO MEN ARE RESENTING BLUE RUIN TALK

Say City Prosperous and Victory For Conservatives Would Hurt Trade.

BUSINESS INCREASES.

Liberal Candidate Will Be One of Ontario's Surprises in Coming Election.

In the event of a victory for the Conservatives and the carrying out of a general high protectionist policy, it is the prediction of John R. Marshall, general manager of the Canadian Nashua Paper Co., one of the largest industries of this industrial center, that the price of all kinds of paper in Canada must rise very materially. But in the opinion of Mr. Marshall the present government won't be defeated, and he even predicts that the Liberal candidate in Peterborough, J. J. Duffus, will be one of the surprises in Ontario when a Liberal gain is recorded for this riding.

"There is only one result that I can see if there is a change in policy tending to higher protective duties," said Mr. Marshall. "It would mean an increase in our raw material, and, therefore, mean an increase in the selling price of all kinds of paper.

"The natural tendency of higher duties," he emphasized, "would be to encourage the Canadian paper mills that are not getting as high profits as they desire to increase their prices and obtain these profits.

"I think that on the whole anybody must find a very healthy tone in business in Peterborough," was Mr. Marshall's summary.

The Canadian Aladdin Co. of Peterborough, which manufactures ready-cut houses and conducts a general lumber business, through their local manager, B. J. Robinson, also reported a good year. "May was the best month we ever had," Mr. Robinson said. "This month was also good."

Trade Is Splendid

Mr. Robinson intimated that he had heard, like other Peterborough manufacturers, that inventories of the stocks of the merchants throughout the country showed that their stocks were very low. The "blue ruin" campaign had frightened them, so they had virtually stopped renewing their stocks.

The Canadian factory of the Quaker Oats Co. is situated at Peterborough, and is one of the largest plants of this busy city. Here, W. A. Donnelly, assistant to the vice-president, who looks after the export business, since all of the shipping to the United Kingdom is done through the Peterborough office, stated that so far as the cereal trade was concerned it was splendid.

"So long as we keep showing an increase in our business, we can't say much about a depression," said Mr. Donnelly. Altogether, he said, the business of the Quaker Oats Co. this last year had increased from 10 per cent. to 25 per cent., depending upon the different lines of goods.

This company also has had experience with the effect of the blue ruin campaign on the merchants. "During the early summer," Mr. Donnelly said, "buying by the merchants was from hand to mouth. They bought in far smaller quantities, but, as it proved, they bought more frequently, and business, in spite of everything, increased.

The Quaker Oats plant is running "regular," was the way the employment situation here might be described.

Big Order is Reported

Throughout the city of Peterborough it was discovered, there was a rumor that seemed to be well-founded that the Quaker Oats Co., as the result of Premier King's recent visit to the Bermudas and the Dunning budget preference, had just received a large order from the Bermudas that would require the plant to run almost 24 hours a day.

Mr. Donnelly, questioned about this, could make no direct answer, but intimated that denial or confirmation would have to come from the head export office.

"The company ships a lot of flour and cereals already to the West Indies and smaller quantities to South and Central America," Mr. Donnelly said.

"Things with us," he concluded, are practically normal at the present time."

So far as unemployment is concerned in Peterborough at the present time, an incident related by W. R. Bryfogle, vice-president and general manager of the DeLaval Dairy Supply Co. is of interest. "We were after two men who used to work for us. They had been out of work only a week," said Mr. Bryfogle, "but we could not get them back. They had already signed contracts with other employers.

"There's too much blue ruin stuff," said Mr. Bryfogle, decidedly.

Advt.) —Liberal Victory Committee.

Opening Quotations.

AT CHICAGO.

CHICAGO, Ills., July 22. (C.P.)—Wheat, July, 87 3-8; Sept., 90½ 7-8; Dec., 96⅛ 5-8; Mar. 1.00 ¾.

Corn, July, 90 5-8-81; Sept., 97¼; Dec., 73 5-8-74; Mar., 77-1-2-¾.

Oats, July, Sept., 36¾; Dec., 40 1-4-3-8 Mar.

Rye, July, Sept., 55 7-8; Dec., Mar., 66.

Phi: Look at that tri-motored airplane.

Gam: That's not a tri-motored plane—it has only one motor.

Phi: Yeah, but it's tryin' pretty hard.

—Wabash Caveman.

SO THAT'S HOW IT IS

"Have you seen my girl anywhere?"

"What's she look like?"

"She's got brown hair, gray eyes and a nice mouth."

Haven't seen her."

"She was wearing a blue dress and had my fraternity pin on it."

"Don't know who you mean."

"She stands about five feet four and is of medium weight."

"Nope. She doesn't register."

"She had a run in her left stocking."

"Sure! Sure! She was standing over there just a minute ago. Why didn't you tell me whom you meant?"

Professor: Why are you beating around the bush?

Student: I'm looking for an inspiration so I can lead my class to freedom as Moses did.

—U. of S. Calif. Wampus.

"Ever hear the new mousetrap song?"

"Nope—shoot."

"My sin—"

—Illinois Siren.

WILL ENTER COMPLAINT.

TORONTO, Ont., July 22.—(C.P.)—Charles Sims, Communist candidate in Toronto West Centre, said to-day he would complain to Col. O. M. Biggar, legal adviser to the chief electoral officer, that local police had condoned an attack made by a gang on a group of local Communists last night.

PATIENT IS OUT OF DANGER.

BUCHAREST, Rumania, July 22.—(C.P.)—Surgeons to-day announced that Dr. Constantin Angelescu, an attempt on whose life was made Monday by a youthful student, was out of danger. The doctors stated that all bullets had been extracted and that the patient apparently had escaped the danger of infection.

ROOSEVELT ACTS ON POWER PLAN

Appointing Five on Commission to Study St. Lawrence Project.

SELECT SITES.

ROCHESTER, N.Y., July 22 (C.P.). — Study by a State body of the feasibility of developing the water-power resources of the St. Lawrence River was moved a step nearer with the announcement by Governor Roosevelt that he will be prepared to name the five members of a Commission before the end of the present week.

The Governor plans to meet his Commission late next month at the site of the proposed dam, and with them personally make the first inspection of the power site or sites. Not later than January 15 next year, the Commission must report to the Governor, telling of the sites available, presenting a plan for development and operation by a board of trustees or, if finding public operation not practicable present alternative plans.

On the St. Lawrence trip the Governor also will meet the members of his recently named St. Lawrence Bridge Commission, which is charged with the duty of selecting a site for one or more spans between the Canadian and American shoes at points between the head of the Thousand Islands and the international boundary line.

NEW JERSEY CITY HIT BY TORNADO

Boat Upturned, Roofs Torn Off in Five-minute Storm.

DAMAGE $50,000.

SEASIDE PARK, N. J., July 22 (C.P.)—A freak storm lasting less than five minutes struck this place last night and did damage estimated at more than $50,000.

Boats were lifted from Barnegat Bay and dropped a hundred feet inland. Awnings were torn from houses and porch furniture carried away. Porches on the yacht club were torn away.

Several pleasure yachts were torn from their moorings and damaged. The Ariella, a large passenger boat operating between Bay Shore towns was overturned at its mooring with three passengers, the captain and crew aboard. All were rescued.

The temperature here was 98 when the storm struck and five minutes later it was 67.

ONE CREDITOR LOST $18,341

MIDLAND, Ont., July 22 (C.P.)—"If W. H. Duncan had come to his friends and told them he needed financial help, they would have given it to him. I would have helped him myself," said J. T. Payette, former Mayor of Penetang, in commenting to-day on the list of creditors of the Duncan firm, which shows that Mr. Payette lost the largest amount, $18,431.

Duncan, former Mayor of Midland, disappeared after his brokerage firm encountered difficulties and a reward of $500 is offered for his arrest.

If you have $500 or more to INVEST

GUARANTEED INVESTMENT CERTIFICATES 5¼% of The TORONTO GENERAL TRUSTS CORPORATION

offer you

1. ASSURED SAFETY—Payment of interest and repayment of principal guaranteed by this Corporation. Capital and Reserve $6,750,000.
2. DEPENDABLE INCOME—5¼% per annum, paid half-yearly. Your income is unaffected by market changes or business conditions.
3. CONVENIENCE—Interest is paid by cheque to your address or to your bank. You have no worry or trouble of any kind.

Total Assets over $200,000,000

Hon. N. W. Rowell, K.C., LL.D., President. W. G. Watson, General Manager

DISTRICT NOTES

From Villages and Towns in District

BY CORRESPONDENTS OF THE EXAMINER)

YOUNG'S POINT.

Evelyn Tedford, daughter of Mr. and Mrs. W. J. Tedford, is now in the Nicholls Hospital, Peterborough, for treatment.

Mrs. Oscar Reed spent a few days at Gore's Landing, the guest of her sister, Mrs. Fraskish.

Mrs. J. Hagerman of Belleville, was in the village on Wednesday.

Mrs. A. W. Spence, Mrs. West and son, of Peterborough, were in the village recently.

Miss Vivian Whitmore of Apsley, is spending her holidays with her sister, Mrs. Rex Wilson.

Miss Margaret Wilson of Buckhorn, was the guest of Mr. and Mrs. Aubrey Wilson last week.

Mr. Neil Whitmore of Apsley was in the village on Wednesday.

Mr. James Blewett and the Misses Blewett, were in Norwood on Wednesday last, where they attended the funeral of the late Mrs. Andrews of that place.

Mr. and Mrs. Ralph Wasson and Son, Cameron, of Burleigh cheese factory, called on friends in the village on Thursday evening.

Among those who attended the Peterborough, Victoria and Durham cheese makers' meeting, held at Flavelle's storage and grading station, Lindsay, on Friday evening, were Messrs. Leonard Wilson, Aubrey Wilson, Rexford Wilson and Ralph Wasson.

Mr. and Mrs. F. J. McPherson and family of Peterboroukh, spent Sunday in the village.

Mr. and Mrs. J. J. Northey of Selwyn, spent Sunday with friends in Smith.

Mr. and Mrs. Oliver McIlvena and little daughter Lenora, of Lindsay, were the guests of friends in the village on Sunday.

Mr. and Mrs. Alvin Graham and sons of Peterborough, were in the village on Sunday.

Mr. and Mrs. Josie Bullock and family, spent Sunday, the guests of friends in Smith.

Mr. and Mrs. Evie Robinson and baby of Peterborough, were in the village on Sunday.

Mr. and Mrs. Max Kidd and friends, were at Victoria Springs on Sunday.

Miss Veronica Johnston of Lakefield, was the guest of friends in the village on Sunday.

Mr. Melville Freeburn and sister, Miss Millie Freeburn were the guests of their sister, Mrs. John Armstrong, of Victoria Springs, on Sunday.

Master Orval Miller and his little brother, Donald, of Smith, spent Sunday, the guests of their grandparents, Mr. and Mrs. William Hatton.

Miss Viola Redpath of Lakefield, has been engaged as teacher for the junior room of the local school for the coming term, her duties to commence in September.

Mr. W. J. Moore of Peterborough, visited the cheese factory on Saturday.

Messrs. Fred Hockaday and Harry Wannamaker, left on Monday last on a motor trip to the west where they will be the guests of Mr. and Mrs. Kidd (nee Eva Hockaday.)

HASTINGS

Mr. William Armstrong of Walkerville is spending his holidays with friends in town.

Mr. and Mrs. C. Rittman and daughter Vivian of Rittman, Ohio, are guests at the home of Mr. and Mrs. J. Bond.

Mr. and Mrs. C. Johnson and family of Toronto spent the week-end at the home of the latter's parents, Mr. and Mrs. H. Dodd.

Mr. W. E. Doughty of Toronto is a week-end guest of his parents, Mr. and Mrs. C. P. Doughty.

Mr. and Mrs. Bruce Hill and family of Pittsburgh, Penn., are spending their vacation at the home of the former's parents, Mr. and Mrs. Willian Hill.

Miss Irene O'Reiley of Rochester, N.Y., is a guest at the home of Mr. and Mrs. E. J. Lynch.

Mr. and Mrs. A. N. Bailey have returned from Montreal, where they have been spending their vacation with friends.

Mr. and Mrs. Conroy of Clement, Mich., are guests at the home of the former's mother, Mr. and Mrs. Ellen Keogan.

Mr. and Mrs. Paul Bailey of Montreal is on his vacation at the home of his parents, Mr. and Mrs. A. N. Bailey.

Miss Margaret Hardgrove of Rittman, Ohio, is a guest at the home of Mr. and Mrs. J. Bond.

Mr. and Mrs. Roy German of Calgary, are spending a few holidays with friends in town

Miss Mary Coveney is spending her vacation with friends in Cobourg.

Messrs. C. B. Plant, W. R. Learmouth, and C. P. Doughty attended the convention of the Grand Lodge, A. F. and A. M., in the Province of Ontario, held in Toronto this week.

Mr. J. A. Brown spent the week-end with friends in Cobourg.

Mr. and Mrs. E. M. Tate and family of Toledo, Ohio, are spending their vacation at the home of L. T. Huycke and friends in town.

Mr. and Mrs. Roberts of Windsor are guests at the home of Mrs. Ellen Krogan.

Miss Myrtle Dodd of Toronto was a week-end guest at the home of her parents, Mr. and Mrs. H. Dodd.

The many friends of Mrs. William McEachnie will be pleased to hear she is progressing favorably.

Mr. and Mrs. Miel of Windsor are guests of the latter's mother, Mrs. Ellen Krogan.

Mr. W. R. Hill of Chicago, Ill., is a holiday guest at the home of his parents, Mr. and Mrs. W. Hill.

Misses Jessie and Eva Fleming and Miss Bessie Dudley of Whitley were recent guests of the former's grandmother, Mrs. William Fleming, Clyde street.

Mr. and Mrs. Walker of Kingston were week-end guests at the home of Mr. and Mrs. J. Bond.

Mrs. W. H. Chapman spent Friday with friends in Bowmanville.

Miss Minnie Tracey of Toronto is spending her vacation at the home of the Misses Brennan.

Mr. Johnie Glynn of Buffalo is spending a few holidays with friends in town.

Mr. and Mrs. W. J. Warner have returned home after a pleasant visit with friends in Oshawa and Bowmanville.

Mrs. E. Radford and Miss Rose Somerscale were recent guests of friends in Bowmanville.

Mr. and Mrs. J. G. Staples and son of Lindsay are guests at the home of the latter's parents, Mr. and Mrs. W. T. Tate.

Miss Annie Faux spent the week-end at the home of her mother, Mrs. William Faux.

Mr. and Mrs. C. W. Shortman, son Philip, and daughter Suzanne of Walkerville have arrived for their annual vacation with friends in town.

Max Richardson and daughter June of Toronto are spending a few holidays at the home of the former's mother, Mrs. Richardson.

Mr. and Mrs. W. Knapp and daughter Irene of Toronto are spending their vacation in Plant's cottage.

Rev. J. A. Kelly and family of Spring Arbor, Mich., and Mr. and Mrs. Wm. Kelley and son of Carsonville, Mich., are spending a few days at the home of Mr. and Mrs. L. E. Kelley.

Mr. and Mrs. Jos. M. Shine of Detroit, Mich., spent the past week at the home of Mr. J. C. Myles. Mr. Shine is a farmer resident of town.

Mr. and Mrs. B. Hay and family of Peterborough are guests at the home of the former's mother, Mrs. G. Hay.

Mrs. O. Cruickshanks of Peterborough, is a guest at the home of her mother, Mrs. J. E. Wilcox.

Hastings' boy orator, son of Dr. and Mrs. J. A. MacDonald, spoke in Wooler on Saturday night in the interest of M. E. Maybee.

THOMASBURG

Mr. and Mrs. Thomas Slush spent Tuesday at the home of Mr. Irvin Bateman.

Mr. and Mrs. Hughie Coulter of Chapman spent a few days recently at the home of Mr. Albert Porter.

Miss Rebecca Robinson of Cobourg is spending a few days with her sister, Mrs. Edward Way.

Misses Isobel and Florence Beatty spent Monday afternoon with their sister Mrs. Willard McTaggart.

Miss Verna Morton is visiting her aunt, Mrs. Lorne Carelton.

Mr. Charles Beatty is visiting his sisters, Mrs. Willard McTaggart and Misses Isobel and Florence Beatty.

Mrs. Percy Westover of Sydney is visiting her sister Mrs. Ella Way.

Mrs. Fred Porter and Mrs. Clare Prentice of Chapman spent the tea-hour on Tuesday with Miss Emma Porter and mother.

Mr. and Mrs. Ernest Cooper of Toronto spent the week-end at the home of Mr. Harry Lee.

Mr. Harry Prentice of Detroit spent a few days with Mr. and Mrs. Clarence Mouck.

Mr. and Mrs. Garnet Arbuckle and Mr. and Mrs. Harry McCann and son Billy are spending a couple of weeks with Mr. and Mrs. Byron Arbuckle.

FENELLA

Mrs. J. W. Williamson, and nurse, Miss E. Irish, of Hastings are guests of the former's daughter, Mrs. J. H. Mouncey.

Miss Marie Mouncey of Roseneath is enjoying some holidays with her uncle and aunt, Mr. and Mrs. J. H. Mouncey.

Mr. and Mrs. James Waldie are visiting over the week-end with friends in Toronto.

Mr. Barney Jaynes of Baltimore and his daughter, Adjutant Ella Jaynes of Toronto, and Mr. and Mrs. Edgar Davey, Precious Corners, were Sunday guests of Mr. and Mrs. John Herrington. Adjutant Jaynes is the guest of her aunt, Mrs. T. Linton for a few days.

Mr. and Mrs. F. J. Slade, and Mr. O. G. Nichols, of Toronto have returned from a recent motor trip to Ottawa, Montreal and Quebec.

Mr. and Mrs. W. H. Hooke and daughter Betty of Ottawa were recent guests of Mr. and Mrs. John Herrington.

Miss Helen Scott of Toronto was a week-end guest of her cousin, Mrs. J. H. Mouncey.

TRENT RIVER

The Ladies' Aid held a successful sale of home made cooking and afternoon tea at the United Church for the afternoon amounted to $22.50.

Mr. and Mrs. Boyd and family of Toronto are visitors with Mrs. Hallowell.

Mr. and Mrs. Herbert Rose and Miss Ethyl of Toronto were at Ye Olde Mill for over Sunday.

Mr. John Boyd was a visitor at Kingston Thursday.

Mrs. Thos. Tyler and Mrs. Thos. J. Brown visited friends in Kingston on Thursday.

Mr. Thos. J. Wight of "Cedar Isle" caught a 11 pound lunge Saturday morning while trolling up the river.

Notices have been posted by order of the Local Board of Health to the effect that all residents and cottagers along the Trent must cease depositing effete material of any kind in the River Trent. The Board of Health will appoint an officer to do the work of arrangement to carry out the above conditions, and cost will be collected as taxes on property.

WARKWORTH

Mr. and Mrs. Jack Dick and family of Toronto spent the week-end with his parents, Mr. and Mrs. John Dick.

Mr. and Mrs. W. J. Baker and Blanche are spending a week with relatives in Rochester, N.Y.

Mr. and Mrs. J. B. Thompson and Mrs. W. R. Dawkins visited his parents on Sunday.

Mr. and Mrs. D. R. Clazie returned to Rochester on Sunday after spending a week with Mr. and Mrs. Mercer White, Dartford.

Mr. and Mrs. A. Twiddy, Trenton, spent Sunday with her parents, Mr. and Mrs. Andrew Thompson.

Mr. and Mrs. J. E. Thompson and Mr. and Mrs. O. E. Kelly spent Sunday with relatives at Rossmore.

Mrs. S. Musgrave of Toronto is spending a week with Mr. and Mrs. G. A. Barker at the home of Mr. and Mrs. W. J. Baker.

KEENE

Mr. and Mrs. Craigie Edwards and family of Detroit are visiting Mrs. John Edwards.

The Salvation Army band of Peterborough came to the village on Wednesday evening and gave an open air concert on Main Street.

Mrs. Wright is home from visiting her mother at Ripley.

Mr. Albert Armstrong (Bud) is able to be about on crutches after his accident.

Mrs. Dan McNevan and Mrs. Jackson of Fenelon Falls are visiting at Mrs. D. McNevan's on the Seventh Line.

Mr. and Mrs. John Comrie threw their home open on Friday evening to the Young People's club of Knox Church. Games were played in the field, weiners were roasted and the meeting ended in an old-fashioned sing-song. The attendance was the largest of the year.

A party was held at 2-Inn in honor of Mr. and Mrs. McMahon and family of Jewett, Pa., and Mrs. John Doherty of Asphodel on Wednesday, the 16th. A short program was followed by dancing and folk songs. E. Greer rendered several violin selections which contributed greatly to the pleasure of those present.

The neighbors of Mr. James Collins, numbering about one hundred, met at his home on Monday evening last to give a community shower for Miss Mary Collins. The young bride-elect received many beautiful presents and a jolly evening was spent in cards and dancing.

WARSAW

Miss Jean Tedford, teacher in Fourth Line School, is receiving many congratulations over her entrance results. This is her first year teaching and six pupils wrote; all passed, two getting honors.

Miss McMurray of No. 5 Douro had two pupils write; both passed, one, Vincent McMurray, Matthew McMurray's son, got honors.

Mr. Gardiner, who taught in Warsaw the last two years, has secured Reaboro school for next year.

ROSENEATH.

Mr. and Mrs. M. Herrington and daughter, Joyce, of Toronto, were recent visitors with his parents, Mr. and Mrs. George Herrington.

Miss Joy Morrison has returned to her home in Norwood after a visit with her sister, Mrs. C. W. Varcoe.

Miss Lenora Leach, Fenella, spent the week-end with Miss Jessie Johnston.

Mr. and Mrs. William Gratan, Miss Mary McMillan, Miss Isobel Radden and Mr. Gerald McMillan, all of Norwood, spent Sunday at the home of Mr. and Mrs. Milton McMillan.

The many friends of Mr. Richard McCracken are sorry to learn of his sudden illness and trust for a speedy recovery. Mr. McCracken has gone to Toronto for medical attention.

Mr. and Mrs. George Morrison and son, Delmar, of Toronto, were week-end guests of Mr. and Mrs. William Jackson.

Mr. Joseph King, of Carstairs, Alta., is renewing old acquaintances and relatives in the village and neighborhood and guest with his sister, Mrs. Orrie Varcoe.

Mr. Philip Hyde, of Toronto, is holidaying at Mr. William Taylor's.

Mrs. Annie Lapp spent the week-end in Oshawa with her brother, Mr. Hartley Elenor.

Mr. and Mrs. Cecil Radley motored to Toronto to visit friends over Sunday.

Mrs. Sol. Leach, Fenella, was in the village over the week-end spending Sunday with Mrs. Lottie Nichol.

Born—To Mr. and Mrs. Bruce King, a daughter, on July 10.

Mr. and Mrs. L. Nixon were in Port Hope on Friday attending the funeral of his sister, Mrs. Irwin.

Mr. and Mrs. Thomas Hall and daughters, Thelma and Ileen, of Campbellford, were visitors with Mr. and Mrs. Rupert Nichol, on Sunday.

Misses Beatrice Sandercock and Doris Mouncey have gone as delegates from the United Church Sunday School to the girls' camp at Oak Lake.

Mrs. Oswald Curtis and family, of Montreal, are holidaying with her parents, Mr. and Mrs. E. Brisbin.

Miss Jessie Mouncey has returned home after a visit with friends in Le Roy, N. Y.

There was a large attendance at the United Church on Sunday morning to hear Rev. R. W. Paton, B.A.

Mr. and Mrs. W. Rogers and family spent Sunday with her brother, Mr. M. Davey.

Mr. Charles Brown was in Toronto during the week and attended the Fowler-Black wedding.

Miss Annie Brown has returned home after a visit with friends at Stirling.

'Heeling Over in English Yacht Club Races

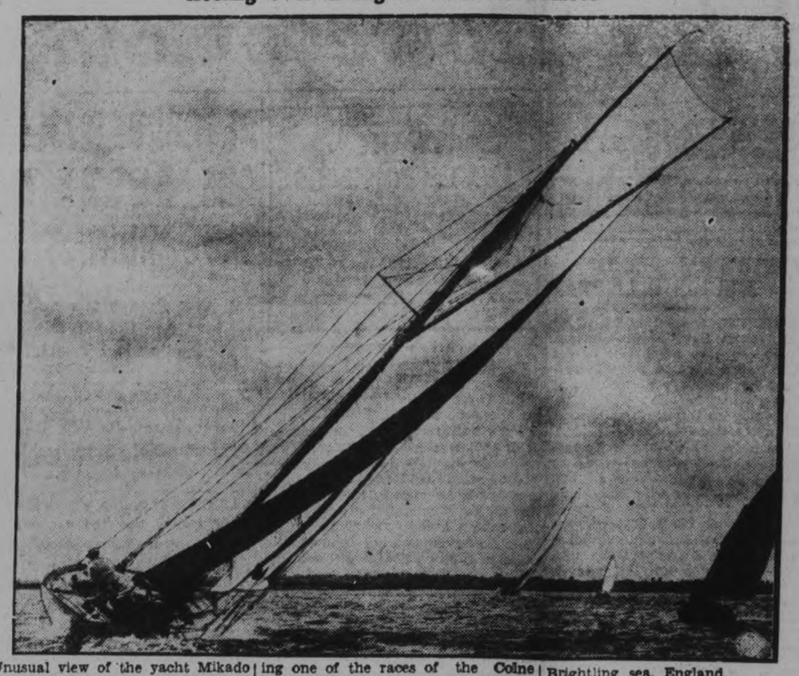

Unusual view of the yacht Mikado keeling over to a gust of wind during one of the races of the Colne Yacht Club on the River Colne at Brightling sea, England.

PETERBORO' NOW SHOWING

Charlotte St. at C.N.R. Tracks

TO-MORROW LAST DAY

Don't fail to see this mighty mammal of the sea

Special Price to Children 10c

Adults 25c. Open 9 a.m. to 11 p.m.

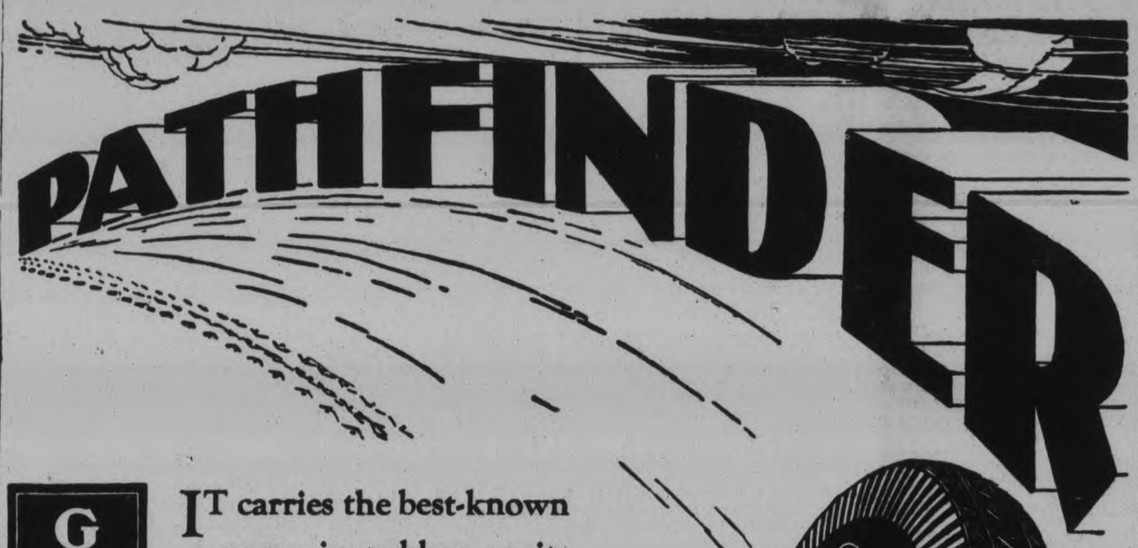

GOOD YEAR TIRES Selected Dealer

IT carries the best-known name in rubber on its sidewall—Goodyear. It is built of famous Goodyear Supertwist cords. It looks rugged, husky, stout. And it is just as good as it looks. Yet it is priced much below any other tire of equal quality.

Where you see a sign like this, you will find a reliable merchant, able to give you immediate service on the World's Greatest Tires and Tubes.

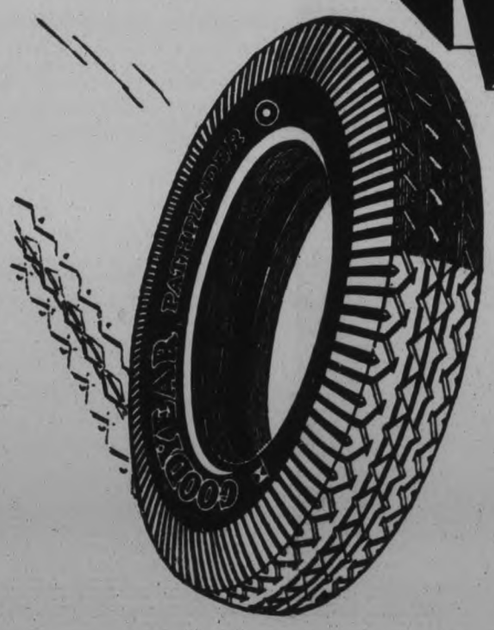

GOOD YEAR

MADE IN CANADA

MEANS GOOD WEAR

178-30

Many roads... which one shall I take?

When the long road dips sweetly down a hill and ends up in a blank and puzzled amazement at a jumble of cross-roads, unless you know your way, you'll push down hard on the brakes! And then look around to see where you're going. . . .

Five roads jutting off in various directions of the compass. One road is yours. Four to lead you astray. But a brief glance—and you're off. On the right road. For a sign was over each road to direct your way!

Just as the directions point out the way in a maze of roads; so does modern advertising guide you in the right direction through the multitude of products offered in present-day markets.

Advertising points the way, straight and clear, to economical and advantageous marketing. It distinguishes the good product. It directs your way by indicating the article best adapted to your needs.

Read the advertisements in this paper as carefully as you would the signs above the cross-roads. They point out your buying road as surely and as safely!

TMENT STORES LIMITED
GEORGE ST., PETERBOROUGH
- Wednesday
onable Merchandise!
l Delaine
61

TOONERVILLE FOLKS BY FONTAINE FOX

TOONERVILLE FOLKS -:- In the Rough -:- Fontaine Fox

(Copyright, 1930—by Fontaine Fox. Trade Mark Reg. U. S. Pat. Off.) Great Britain Rights Reserved

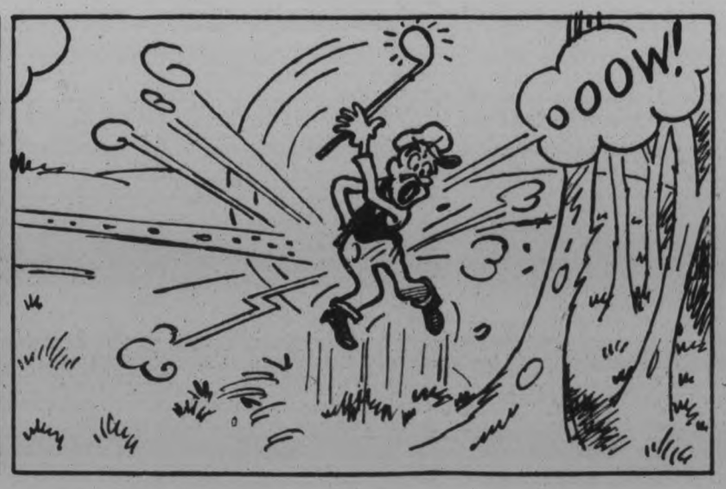

TOONERVILLE FOLKS BY FONTAINE FOX

TOONERVILLE FOLKS -:- In the Rough -:- Fontaine Fox

Copyright, 1930—by Fontaine Fox. Trade Mark Reg. U. S. Pat. Off. Great Britain Rights Reserved

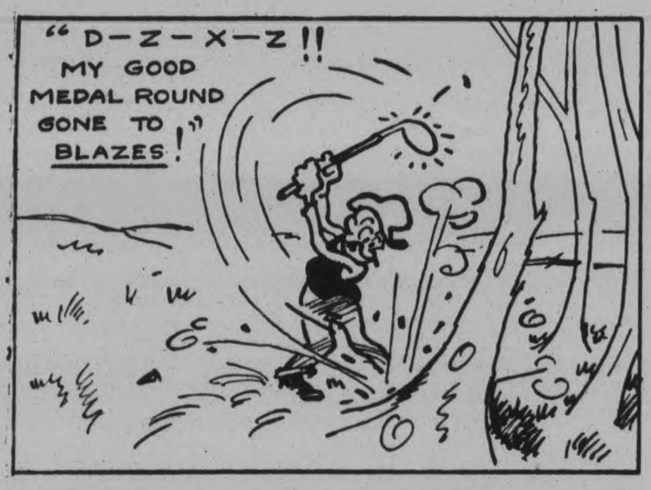

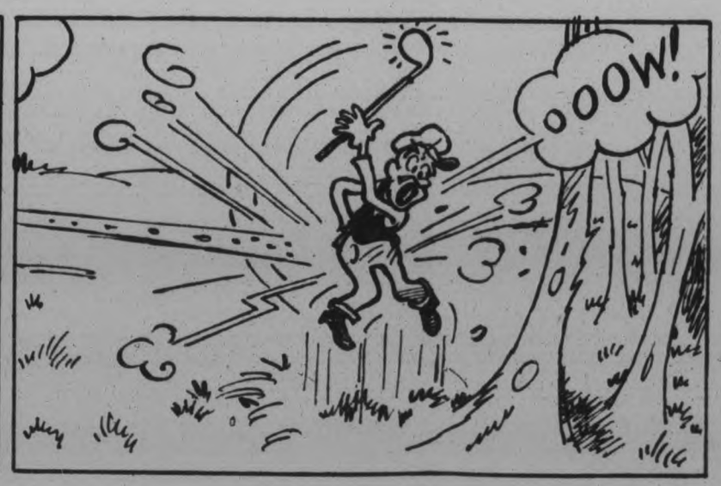

Hall's Wednesday Morning Specials

29c Day — Store Closes Wednesday 12.30 noon. — 29c Day

Ankle Sox
29c

For tennis, golf, or general vacation wear, these cool prettily patterned ankle socks are in great demand. Several colors. Plains and fancies.

Short Sox
29c

A table of socks for children. Some silks in gold and blue; others in orchid, maize, white, etc.; also some long white lisle hose included in this lot.

Stationery
29c

Boxes of white and colored writing paper with envelopes to match as well as correspondence cards. Good quality. Splendid value.

Braces
29c

Men's "Police" style braces. They are strong, dependable and will give good service. Specially priced for Wednesday morning buyers.

Grass Mats
29c

These cool good looking grass mats are a real value at this price. They are 24 x 48 inches in size. Patterned ends. Bound with colored edging.

Factory Cotton

Don't miss this special Wednesday morning offer! Firm, evenly women factory cotton in a splendid weight for a host of household purposes. It has originally sold at 49 cents the yard. Some of it is slightly soiled. Outstanding value at, per yard **29c**

Weather Profits

Be your own weather prophet. The little lady appears when the sun is going to shine and the man comes out to warn you of wet or dull weather. Thermometer attached to each weather prophet. For Wednesday morning Each **29c**

White Silk Knickers

Fine rayon silk knickers made in the standard style, gathered at waist and knee with elastic. They are in white only and come in small and medium sizes. Worth considerably more than our Wednesday morning price. Per pair **29c**

Lace Panels
29c

White and cream lacey panels which may be used at almost any window. Some are finished with fringed ends. Other with dainty frilled edges.

Table Oilcloths
29c

These attractive damasclenes were bought to sell at 49 cents. But when they were opened up, we decided they were not worth that much. Come in and judge for yourself.

Men's Socks
29c

Comfortable, good wearing socks for hot weather wear. You will find many attractive plaid stripes and checks in this assortment specially priced for Wednesday morning buyers.

Chintz
29c

Gay, colorful chintzes for summer upholstering, cushions, smocks, etc. Large flower patterns and novel designs are particularly attractive.

Dolls
29c

Little girls will spend many happy hours playing with these dolls. They are dressed, some have real hair, some unbreakable heads. Real value.

Knickers
29c

Women's light weight cotton knickers, gathered with elastic at waist and knees. Small, medium and large sizes. Colors, white, peach, pink, orchid.

Prints
29c

Dainty dress prints for both women's and children's garments. Almost every color is represented in the range. Big variety of patterns.

RICHARD HALL Limited

THERE IS STILL TIME TO HAVE

Your Favourite Photo Enlarged 49c

All the work is guaranteed and your snapshot is returned to you undamaged. For the small sum of 49c you can have a black and white enlargement made from any snapshot that is clear. Don't delay. Come to-morrow morning.

Richard Hall Limited

BOOS AND GROAN S BREAK UP WARKWORTH N OMINATION RALLY

(Continued from Page 1)

shared their quotas with Mr. Gordon and the Rev. Mr. Martin, respectively. Mrs. Macdonald accepted her full time. Towards the end, Mr. Fraser had ten minutes left and Mrs. Macdonald five.

Mr. Fraser was to speak last, but the crowd had by that time reached the stage at which they would listen no more to the lady candidate. And women in the audience were apparently more determined than the men. The audience had endured the extreme discomfort of perspiring heat for nearly two hours. They wanted to hear Mr. Fraser and not Mrs. Macdonald, but she refused to retreat from the barrage of jeers. While the men and women stood up as if to walk out, Mr. Fraser stepped forward and relinquishing the ten minutes that remained for him he said he had too much appreciation for the audience to be a party to detaining them longer. He suggested that the meeting conclude with the singing of the National Anthem.

A Keynote 'Boo'

Through the throng in front of the hall and through the crowded vestibule Mrs. Macdonald squeezed her way with difficulty. As she advanced to the front of the hall a loud "boo" sounded behind her, and several others burst out in quick succession stirring a gale of laughter.

Mrs. Macdonald reached out a white gloved hand to the returning officer, William Fox of Cobourg, who assisted her up the high step to the platform. She turned to the crowd and exclaimed: "I never care what a goose does, they only boo." More laughter and jeers that set the keynote to Mrs. Macdonald's subsequent reception throughout the afternoon.

The Liberal Candidate.

Referring to the fact that he had been unanimously chosen as Liberal candidate in this election, at an open convention held on July 11th and that he was on the platform that afternoon in the interests of Liberalism, W. A. Fraser, speaking first, said that he had been informed the Progressives are behind him. Cries of, We are.

"I wish to impress upon you, he stated, that there is no other Liberal candidate in Northumberland County and that there is no Progressive candidate either. My own deduction is that there are two Conservative candidates in Northumberland. As further evidence he stated I can prove that the advertisements of both of the other candidates are only in Conservative press, where they appear side by side and bearing exactly the same phraseology."

"I am interested in nothing else except the interests of the Liberal Party and that is why I am in this battle. I have ten minutes more to speak later in the afternoon, he exclaimed, and believe me you are going to get it."

The candidate was greeted with a great outburst of applause, both on taking the platform and at the conclusion of his brief opening address, which was destined to be the last opportunity he had of speaking to the electors that afternoon.

Milton E. Maybee, ex-M.P.

A medley of cheers and jeers greeted M. E. Maybee, the Conservative candidate, when he was called upon to speak.

"The people of Northumberland are usually very orderly," Mr. Maybee remarked, "and if there is no order here it will be an evidence that it is not coming from Northumberland people. I am not here in the interests solely of the Conservative party. I am interested in the affairs of every citizen. Elections are a matter of serious business. If you are satisfied with the way the affairs of the country are being conducted at the present time it is your duty to vote for the present government. (A voice: 'We're satisfied.' Laughter.) Some people allow partisanship to run away with them at times. I can tell you that many Liberals in this riding are not with you in this election. Look at the farmers and their condition today. Are you satisfied with that."

More cheers from Mr. Maybee's supporters and jeers from those who were against him. As this outburst was subsiding Mrs. Macdonald stepped to the front of the platform and asked: "Is there no chairman here who can keep order? I mean someone who can keep the unruly element in order."

This interjection set a fresh match to the political tinder, and the hall was again in uproar.

Mr. Fraser joined the little group at the front of the platform, held up his hand and in the silence requested the audience to give every speaker an attentive hearing.

Mr. Maybee proceeded with his statement that it was the duty of those citizens who were dissatisfied with the administration of the country's business to vote for the Conservative candidates. He predicted that there would be a change on July 28, and some one in the hall called out "Guess again."

Unfavorable Trade Balance.

"If I am interrupted it will not bother me" Mr. Maybee continued. "During this last year Canada has had an unfavorable trade balance of $103,300. We bought that much more goods than we sold. During the last three weeks as I have gone about Northumberland I have seen more abandoned farms than ever, and on the highways I have seen more men walking, men who are out of work, than I ever saw before. The present government has had nine years in office. (A voice: Fine.) My time will come and so will yours, my boy. Are you satisfied to sell butter at the present price? You can buy a farm today at any price. In 1925, the Government passed an Order in Council for the New Zealand treaty. It has been sprea daround the riding that I voted for that treaty. To show you how far from the truth that is, I mention the fact that it never came before the House of Commons, so I couldn't possibly have voted for it. The Conservative party brought in resolutions to abrogate the treaty, but to no avail. Forty-two million pounds were brought in last year. The cold storage plants are filled with it now, and it will take a year or two to use it all." (Cries of 'oh, oh' and more noise).

"I know you don't like to hear that," Mr. Maybee remarked. (A voice in the audience: 'What's butter worth in New York?')

"In regard to the misrepresentation that is being circulated that if Mr. Bennett is the next Prime Minister Old Age Pensions will be discontinued that is an absolute falsehood. Old Age Pensions will be made entirely a Federal affair and will not be foisted upon the provinces."

Mr. Maybee concluded with the statement that he knew nothing about the candidature of Mrs. Macdonald. (Laughter and noise from sections of the audience.)

"Mrs. Macdonald is here and can speak for herself as to whether she is a Liberal candidate or not," Mr. Maybee said.

Mrs. Edith Kerr Macdonald.

Mrs. Macdonald had brought to the platform a brief bag of memoranda. She held a handful of notes as she took Mr. Maybee's place at the edge of the platform. There was an undercurrent of murmurs and subdued conversation as she began.

"I wish to deny 'in toto' the statement that my advertisement appears only in Conservative papers. That is a downright lie. It has appeared in the Port Hope Guide, a Liberal daily that is a very old paper, in the Cobourg World and other weeklies which the Hon. George Gordon referred to as 'one-horse weeklies'."

Mr. Gordon interrupted with the statement: "Take that back; I never said it at all and you know it."

Mrs. Macdonald: Mr. Gordon may deny that, but I read his letter in the Toronto Globe.

Mr. Gordon—You never read it that way at all.

Mrs. Macdonald—I must have been asleep then.

Mr. Gordon—You certainly were.

By this time the hall was again in uproar, but Mrs. Macdonald managed to insert the caustic comment: "Is this the sort of fair play you men give your wives in your own homes?"

The crowd roared with laughter. Mrs. Macdonald faced the audience with a waiting pose.

Mr. Fraser shouted to the audience: You will only prolong—

Some one in the hall supplied the next word "agony", and the window panes rattled with the laughter and shouting. Finally Mr. Fox obtained a semblance of order, and Mrs. Macdonald continued with her rejoinder to Mr. Gordon. She said she had read a three column editorial in the Wiarton Echo dealing with Mr. Gordon's expression.

During a pause in the intermittent noise Mrs. Macdonald appealed to the chairman to insist on order.

Mr. Fox said: "If you will make them laugh, I can't do anything."

Enters as a Protest.

Mrs. Macdonald switched off the weekly newspaper topic to give her reasons for entering the political field. There was only one woman in the House of Commons, and for a long time the vote was given only to men. No matter how uniformed a man might be, as long as he wore trousers he was given the vote while it was withheld from women. (More shouts and laughter.)

Mrs. Macdonald said she was a candidate also as a protest that there is only one woman in the Senate. The fact that the first woman to be appointed, Mrs. Wilson, had two million dollars was an important consideration on the eve of an election.

At this stage of the varying degrees of noise Mrs. Macdonald mentioned "the noisy ruffians in the back of the hall."

"This is the same kind of treatment (in the Senate) you women have received ever since there has been a Canada." She stated that she was not a nominee of the Conservative party and the only other time she had consulted anyone about a nomination was in 1926. At that time the Hon. Mr. Nickle, then Attorney-General, had told her that if she entered the provincial field her brother, the late Crown Attorney W. F. Kerr, would lose his position.

"I protest against a man being brought into this riding from Hastings county" Mrs. Macdonald declared, referring to Mayor W. A. Fraser, the Liberal candidate. "Any fool would know that a man who has all the money that Mr. Fraser says he has would be interested in building up Trenton where he has his money invested."

Mrs. Macdonald said that as a member of the Council she had made an effort to obtain the transfer of Camp Borden to Cobourg, but Mr. Fraser had got it for Trenton, and he wasn't cute enongh to have engineers visit Cobourg and report that there was not a suitable site in that town. As a result of Mr. Fraser's efforts millions of dollars are being spent in Hastings county that would supply bread and butter for men of Northumberland.

"He's working for W. A. Fraser, and you can go hang," Mrs. Macdonald exclaimed. (More and prolonged noise).

Mrs. Macdonald's tirade against Mr. Fraser continued in the face of a hostile demonstration.

"The chairman says he is incapable of handling such a mob as this" she managed to be heard.

Another sally by Cobourg's reeve was to the effect that Mr. Fraser had delayed the work on the Cobourg esplanade until the eve of this election. And with that noise broke out all over again.

Her face red with excitement, but with the appearance of unperturbed coolness, Mrs. Macdonald drew a chair toward the front of the platform and leaned against it.

Comparative quiet was finally restored again, and Mrs. Macdonald told the crowd that her brother the late Crown Attorney of Cobourg, had once told her that if a speaker was interrupted the lost time did not count.

"And I think he knew more law than the chairman here today."

A question had been raised as to Mrs. Macdonald's time limit, and after this comment the crowd again demonstrated its disapproval.

"This is not necessary," the chairman called out to the audience.

"Neither is she" some one shot back. (Cheers and uproar).

After several minutes, Mrs. Macdonald got in this shot: "I hope that the wife or the best girl of the illbred man who has just opened his mouth will attend to him later."

Mr. Fox announced after another outburst from the hall that Mrs. Macdonald had still one minute to speak.

Adopts Sarcasm.

"I'd like to tell the courtly gentlemen that they are afraid of what I have to tell them," Mrs. Macdonald directed to the rear of the hall. When she next got a chance to be heard she said: "If you send a woman to Parliament we'll have a law passed that people who interrupt meetings like this will be deprived of their franchise."

And some minutes later this polite tribute from the Independent-Liberal-Progressive: "Go where you belong. You're a bunch of hoodlums not fit to be among decent people."

Mrs. Dudley Makes Pleas

In the turmoil Mrs. Macdonald was holding her position at the front of the stage. The noise was hushed by Mrs. Sam Dudley of Colborne, an officer of the Northumberland Liberal Association who said: "Although I am ashamed of my sex here today, please let the speaker finish so we can get it over with."

Mrs. Macdonald retorted that Mrs. Dudley had "gone through the riding saying I should be the Liberal candidate." (More noise and jeers).

Mrs. Dudley—That is an absolute falsehood.

When Mrs. Macdonald was next heard she said: "At the Presbyterian tea at Colborne, Mrs. Dudley told either a social lies then or a political lie here today."

And that was the parting shot for the time being.

The Closing Incident.

After Mr. Gordon and Mr. Martin had spoken, the chairman announced that according to the prearrangements Mrs. Macdonald had five minutes more to speak and Mr. Fraser ten minutes. But the crowd showed that it would listen no more to Mrs. Macdonald. During a brief lull in the demonstration against her, Mrs. Macdonald said: "I have sent a wire to the provincial police to come here and take charge of this meeting."

The meeting was seething with movement and commotion. At length Mr. Fraser got a hearing: "I will give Mrs. Macdonald my ten minutes if she will tell why she came in last Thursday and what are her selfish motives for being in." (Cheers).

Mrs. Macdonald—"I claim Mr. Fraser's ten minutes."

That declaration precipitated a stormy climax. Although there were many Conservatives in the audience it seemed to be entirely Liberal, or at any rate anti-Mrs. Macdonald. When she tried to speak men began to move toward the aisles. Women stood up in the front rows, and could be barely heard in the calling out in the pandemonium "Sit down, sit down."

"Mr. Fraser came to my house...." (bedlam).

A few minutes later. "Mr. Fraser came to my house...." (More bedlam.)

Mrs. Macdonald persisted to the final crescendo. She leaned over the edge of the platform and fixed her attention upon an old man in the front row beneath her, and tried to make herself heard to at least one in the crowd. But that was the end.

Mr. Fraser shouted: "I have more appreciation of you people than to have you kept here any longer, and I propose that we sing "God Save the King."

A final burst of cheering greeted Mr. Fraser, and the National Anthem was begun in a dozen different keys. As a chorus it was beyond description in its weird tonalities. But it was the end, and the crowd slowly dispersed, many remaining to greet the candidates. One woman approached Mrs. Macdonald. She was a former Progressive, a college graduate, teacher and farmer, and apparently she wasn't exactly extending congratulations to Mrs. Macdonald.

There seemed to be more people outside than there had been in, and Grits and Tories alike were evidently discussing just one subject and one person. That was all one overheard.

Hon. G. N. Gordon, K.C.

"I wish to congratulate the Conservative Party on their selection of a candidate," said G. N. Gordon as soon as he was able to make himself heard above the applause which greeted him as he stepped to the front of the platform to address the people of his home county.

"I also congratulate the Liberals on the selection of 'Billy' Fraser, he continued, referring to him as an energetic, active business man.

"You have listened to a short time to a candidate, who said she represented certain interests. It is for you people to decide what interests she represents."

"I do not quarrel with people who have a different policy, but I do object to people who interject personal feelings and seek notoriety."

In a short speech Mr. Gordon drew a comparison between the expenditures of the Federal and Provincial Governments referring to the latter more particularly under the Drury and Ferguson administration.

Dealing briefly with the unemployment situation, he declared that conditions here are nothing to be compared with those obtaining in England and the United States. The crops give promise of good yields this year, he added, and there is every reason to believe that there will be enough grain for the future needs of the people. He thought that everybody in this country, depends upon the earnings of the farmer and continued to speak of the legislation which has been introduced under the Liberal Government in the interests of agriculture. He criticized the Consevative government's attitude in connection with the manufacture of margarine, which was introduced as a war measure, but which was enforced long after the war concluded.

An interrupter: You didn't get any of it.

Hon. G. N. Gordon: No. You are full of it.

"I say that the dairy industry was seriously affected at that time," the speaker continued. Making reference to New Zealand butter, he said that it comes half way round the world and has been sold in this country labelled as Canadian butter. The manager of the Packing plant at Peterborough admits this, he added, and says there was a shortage of Canadian butter which made it necessary to bring it in from New Zealand.

There has been put in the Dunning budget, the speaker explained, a duty of 4c per pound on this butter and if we cannot compete with this market now, there is something seriously wrong with Canadian butter.

Mr. Gordon also dealt with the duties against the United States and that owing to the high tariff raised by the Americans, the fact that Canada is forced to seek her markets elsewhere—among the 450,000,000 people of the British Empire—our own kith and kin.

Rev. W. G. Martin, M.P.P.

"My interest in this meeting is principally with Mr. Maybee explained Rev. W. G. Martin, M.L.A. for Brantford. There is nothing finer in public life, he declared, than to come on a public platform and not hear one word of disrespect against the man who has represented the people. (Applause).

"I believe that on the 28th day of this month Mr. Bennett and his party are going to be elected by the people of Canada to control the destiny of this country. "The trouble with King is that he is trying to be all things to all men that he might save some. Sounds rather scriptural, doesn't it," he added.

He defended the attitude of Premier Ferguson in taking part in Federal affairs, and made reference to the fact that on Mr. Ferguson's 60th birthday which he celebrated recently he received many bouquets, including one from the Prime Minister of the Dominion who had told him to 'stay at home and mind his own business,'

The speaker did not think that a man like Premier Ferguson, the leader of the 'Banner Province' should be told to mind his own business. His business is to look after the affairs of the people of this province.

Concerning the trans-Canada highway which has been suggested by Mr. Bennet as a means of solving the unemployment question, Mr. Martin said that all the provinces have been developing their highways and that the continental highway would just mean the linking up of all these provincial highways. He spoke of the vast tourist traffic which this would encourage, adding that last year this traffic amounted to two-and-a-half million dollars. As much as the income from the pulp industry—or the earnings from the grain crop. "Canada must have a broad main street," he said, "if she is to keep up with the economic march of the life of American in the years to come."

"Our industries must grow as well as our agricultural interests. Our young men must find their places in industry," he averred, stating that the Liberal Government had given no encouragement to technical education nor to the needs of the 200,000 unemployed.

"King's story varies," he continued, "we now have the dollar for dollar cry, where previously it was talk of a provincial conference of captains of industry and the workers, which cry he raised when he was in the act of recovering his equilibrium after slipping on the five-cent piece."

'TREAT that corn sensibly

Why risk a serious infection to get rid of a corn? Blue-jay is a *safe*, gentle 3-day *treatment* for banishing corns made by one of the world's greatest producers of surgical dressings. No cutting —no guess work — no danger. Relieves pain and pressure at once—destroys the corn's structure for easy removal. Used by millions. At all druggists. 6 for 35c.

Blue-jay CORN PLASTER

BAUER & BLACK Ltd. TORONTO ONTARIO

Cavan

Mrs. Ruth Keegan Taylor, Toronto, is enjoying a vacation with her father, Mr. Jas. Keegan. Her friend Miss O. Cain, Toronto, is her guest.

Mr. Holling Clarke Liberal candidate for the House of Commons, was a visitor in Cavan on Wednesday, going on to Bethany in the evening.

Mrs. Ida Keegan, has returned to her home in Cavan after remining a couple of weeks with her sister, Mrs. Coulter, Lindsay.

The Rev. F. Carpenter, Mrs. Carpenter and Master Lorne, Trafalgar, have been guests of Mr. and Mrs. H. Snider and other friends in Cavan.

Miss Irene Carpenter, motored from Lindsay with friends and joined her father and mother in Cavan on Thursday evening. They returned to Trafalgar on Friday.

Mr. Osborne Staples and Miss L. Staples, motored to Toronto recently and visited friends.

Mr. Louis Pudsy and friends, were visitors to Greenhurst on Wednesday evening.

Mrs. M. Sutton and Mr. Cecil Sutton, Millbrook, attended the Institute Picnic in Cavan on Thursday.

Mr. and Mrs. Bert Papineau and children and Mr. and Mrs. Fred Papineau, have returned to Detroit. Their father, Mr. E. Papineau, accompanied them and has returned. Little Miss Claudie Papineau remained with her grandparents for a further visit.

Mrs. Moore and son, of Toronto, have been guests of her daughter, Mrs. Whitham and the Rev. J. E. Whitham, at the parsonage, during the past week.

The Misses Marion, Jean and Edna Ackerman, of Hamilton, have been holidaying with their aunt, Mrs. J. H. Snider.

Madoc

Dr. and Mrs. F. J. Nickle and children, of Eldorado, are camping at Moira Lake, on the North Shore. Mrs. Lough and Master Donald Wiley, are guests of Dr. and Mrs. Nickle.

Mr. Robert Burnside, of Toronto, and his father, Mr. T. E. Burnside, of Madoc, were Sunday guests of friends at Moira Lake.

Mrs. Chas. McDonald, of Toronto, is again in camp at North Shore, Moira Lake.

Mr. and Mrs. Harry MacDonald, of Toronto, spent the week-end at their summer residence, on Moira Lake.

Miss Helen Lewis is spending the holidays with friends in Toronto.

Mr. Russell McColl of Traxelande, Sask., is visiting at the home of his sister, Mrs. Roy Taylor.

Mrs. W. H. O'Flynn, of Toronto, who has been spending a few weeks with Madoc friends returned home on Monday.

Rev. and Mrs. Reynolds and Ewart, have returned to their camp at Cottage Cove, Moira Lake.

Master Gray Rivers, spent last week at the Boy's Camp, at Oak Lake. This camp is under the direction of the Boys' Work Board of Northumberland and West Hastings.

Miss Peggy and Master Wm. Hewitt, of Marmora, have been visiting Miss Helen and Master Earl Willman in town.

Dr. Henderson, of Kingston, is to be associated in practice with Dr. S. Eagleson, who resumed his practice on July 15th, after a brief absence.

BORN—In Madoc village, on Monday, July 7th, 1930, to Mr. and Mrs. Warren Arbuckle, a son, Charles Wayne.

Mrs. Loomis Reeves, of this village, who suffered a serious fracture in two places of both bones of her leg, about a month ago, is recovering slowly at her home here.

The Next Best Thing

A visit by telephone is the next best thing to a personal visit. It is quicker, easier and more personal than a letter. Out-of-town calls are as simple now as a local call and cheaper than ever before. The front pages of your telephone directory contain a list of places and rates.

HUGE MASS MEETING

IN THE

Interests of E. A. PECK, CONSERVATIVE CANDIDATE

Grand OPERA HOUSE : Tuesday, July 22

Speakers:—

HON. WM. FINLAYSON

(Ontario Minister of Lands and Forests)

WM. MORRISON, M.P.P., HAMILTON, Mrs. HOWARD FALLIS, E. A. PECK,

MISS Mildred BENNETT

Sister of Hon. R. B. Bennett will be present and Conservative women are asked to welcome the Sister of Canada's next Premier.

THE CONSERVATIVE VICTORY COMMITTEE

2d, 15

TIME LIMIT IS EXTENDED

Hydro Proposition Thoroughly Discussed at Special Meeting of Hastings Council.

UNTIL AUGUST 15

HASTINGS, July 22 (Examiner Correspondence).—A special meeting of the Hastings Council was held last week with the following members present: Dr. W. E. Wilson, Reeve; Councillors Plant, Collins, Fowlds and Doxsee.

The Hydro proposition was thoroughly discussed. C. R. Fowlds of the Fowlds Co. Ltd, being present. After thoroughly discussing the matter, the following resolution was passed:

Moved by J. J. Collins, seconded by C. B. Plant, that the Clerk notify C. R. Fowlds, manager of the Fowlds Co. Ltd., that this council grant Mr. Fowlds of the Fowlds Co., Ltd., until the 15th day of August, 1930, to complete negotiations with the Hydro Commission, and after that date Mr. Fowlds will be asked to sign the Hydro contract between the Fowlds Company Ltd. and the Corporation of the Village of Hastings, and if the contract is not signed, the corporation will invite the Hydro to come to Hastings. Carried.

The Council then adjourned.

Wooler

On Thursday afternoon, Mrs. C. F. Wessels opened her home to the members of the Ladies Aid. A quilt on the frames was placed on the front lawn, where the ladies enjoyed quilting in the shade.

The Willing Workers class presented a program of an unusual pleasing nature, of a class call and chorus, "The Maple Leaf Farewell." Mrs. L. Bryant gave an interesting paper "Why am I a member of the Ladies' Aid". A vocal duet by Mrs. John Manners and Mrs. C. F. Wessels; instrumental solo, Mrs. L. H Rowe; vocal solo, Mrs. E. McConnell and Mrs. L. H. Rome. The roll call and business. There was a motion that five hundred tulips would be ordered to fill a bed in front of the United Church. The meeting adjourned to meet next month.

Miss Oakes of Brighton, is the guest of Mr. and Mrs. Roy Putnam.

Mr. William Cunningham, of Toronto, spent Thursday evening with Mr. and Mrs. C. R. Terrill.

Mrs. James Fox and her brother, Adam Brock, of Bobcaygeon, spent Thursday with Mr. and Mrs. E. Terrill.

Mrs. Gillies, of Toronto, is the guest of her brother, Mr. and Mrs. Arthur Nelson.

Mr. and Mrs. Sam Palmer, called on Mrs. Etta Rowe, on Thurdsay evening.

Mr. and Mrs. W. A. Smith, entertained their friends on Sunday, to dinner.

Miss Patricia Poulter, spent her holidays in Belleville.

Sterling Nelson is ospending a holiday at Wesselsboon Lake.

Rev. A. Poulter, is attending the Summer School at Oak Lake, during this week.

Patricia Poulter spent two weeks in Belleville with relavties.

BENNETT SEES GREAT VICTORY FOR HIS PARTY

(Continued from Page 1)

own people while helping the Empire as a whole."

Touching upon "counterva'ling" duties, Mr. Bennett said they simply meant that other countries would make the tariff for Canada on these items. He alluded to a reference in the Wall Street Journal of these duties which said in effect that "we do not import any of these articles."

Wins Many Awards With Plane Models

Here's Ross Farquharson, 16-year-old boy of Vancouver, B. C., who shattered several world's records and captured a large slice of honors at first national model aircraft contest held at Ottawa, Ontario. He also wins $500 cheque and trip to England where he will compete this summer at European flying model contests.

VISITOR FROM FLOWERY KINGDOM SAYS JAPAN HAS PEACE OUTLOOK

U. of T. Graduate Teaching at Nagoya Visits Rev. J. D. Paterson.

"MAN WITHOUT COUNTRY"

"A man without a country" is the way in which C. C. Robinson of Nagoya, Japan, describes himself. Mr. Robinson, who is at present spending some time in Peterborough with his college chum, the Rev. J. D. Paterson, was born in Japan of Canadian-born missionary parents. But he is not regarded as a Japanese, nor as a Canadian. He is a British subject, for purposes of registration, and his affairs are handled through the British Embassy at Nagoya, which is the largest city in the Flowery Kingdom, is situated in Central Japan, and has a population which is very near the million mark.

Mr. Robinson has spent fully half his life in Nagoya, where he was born. After an education received in Ottawa and at the University of Toronto, he enlisted from the latter university with the Princess Pats and went overseas to spend four years fighting against the Germans. Then he went to Japan, primarily as a missionary, and is now teaching English in a Japanese Government school at Nagoya, where there is an enrolment of eight hundred and fifty students.

The Japanese excel in memory work, according to Mr. Robinson. As a general rule, they are not as good at logical reasoning as their Occidental cousins, but they have wonderful memories and are very quick at grasping the main idea. In this large school, the pupils are taught very much as are their European neighbors. They learn mathematics and history, the latter concerned as much with other nations as with their own. And they study literature; the Chinese classics and the literature of old Japan.

There is divorce in Japan and registration of marriage is obligatory. A marriage is not considered legal until it is registered. If the parties adhere to the old Shinto faith, they are married at a hinto sShrine. The Buddhists are married in their temple and the social ceremony follows; a big feast and the exchanging of drinks out of the three sake cups.

Friendly Outlook

The outlook of the Japanese to all foreign countries, as a whole, is very friendly. Although some militants remain, the idea of world peace is very strong among the Japanese of to-day, and the Government, which is nervous of Bolshevistic tendencies, represses any budding tendencies along that line, with severe measures.

Aviation is advancing by leaps and bounds. In Nagoya, airplaines drone over Mr. Robinson's home at any hour in the day. There is an aeroplane passenger service between Tokyo and Osaka, and air mail brings letters and papers to Japan and to Korea and Seoul. (The Japanese pronunciation of Korea is Cho-sen and of Seoul it is something that sounds like Sow.)

In Japan, according to Mr. Robinson, the feminist movement is spreading. The Diet has recently been considering the giving of votes to women in provincial elections, while feminine property owners in many of the villages already possess the franchise.

People walk in Japan, comments the visitor to Canada. They do not ride so much in motor cars, which are expensive luxuries. And these who ride pay for the privilege. A motor-car license in Nagoya costs $180 a year and a motor-cycle license costs $25.

At this time, in that section of Japan, the thermometer would be hovering pretty generally around the ninety-five degree mark, but in winter, there is plenty of snow, and winter sports, such as skiing and hockey, are as much enjoyed as they are here.

Nagoya is a manufacturing and commercial city, and possesses one of the largest porcelain and china factories in the world. "You will find the name on many pieces of china in your stores here."

As for the people and their reactions, "Well, people are pretty much the same the world over," says Mr. Robinson. "A Japanese in trouble or in joy is apt to act just about the same as a Canadian or Englishman. When you really live among them, you find that out."

Mr. Robinson, with his wife, a Canadian-born girl, and their four children, who were all born in Nagoya and are capable of speaking Japanese just as fluently as they speak English, left Japan on Friday, June 13th, and arrived in Ottawa on July 5th. Mrs. Robinson and children are visiting relatives in Ottawa. They expect to remain in Canada about three months.

OBITUARY

SARAH ADAMS

HASTINGS, July 22.—(Examiner Correspondence). — Death removed one of Percy Township, pioneer resident on Friday in Sarah Matilda Adams at the age of 89 years. The late Miss Adams was born on the homestead where she resided all her life. She was a daughter of the late Mr. and Mrs. Allen Adams, and was the last surviving member of a family of five brothers and one sister. In religion she was a devout member of St. Andrew's Presbyterian church, Hastings.

The funeral, which was held from the residence of Allen Lewis on Sunday afternoon was largely attended showing the esteem in which the deceased was held. Services at the house and grave were in charge of Rev. Dr. D. A. Thomson, D.D.

Interment took place in Trent Valley Cemetery.

"Tsk! Tsk! Soup spots on your coat—"

"Yeah, it's my dinner coat."

—Penn. State Froth.

STREET FAIR IS SET FOR AUG. 15

Campbellford Rotary Club Make All Arrangements for Annual Event.

E. C. DOLMAN SPEAKS

CAMPBELLFORD, July 22 (By Examiner Staff Correspondent)—The weekly luncheon of the Campbellford Rotary Club was held on Monday in the St. Lawrence Hotel, with the president, H. N. Carr, in the chair.

At the business session of the club it was decided to hold the annual street fair in Campbellford on Friday, August 15th. The committees for this project have been appointed, and arrangements are now under way to make this event a bigger success than ever.

E. C. Dolman, secretary of the club, gave a report of the District Assembly of Rotary held on July 7 and 8 at Niagara, to which he was a delegate. He stated that he came away with the feeling that the Campbellford Club favorably compared with the other clubs of the district. Two of the things that were stressed were music and the weekly letter, and along both these lines the Campbellford Club was efficient.

Of the morning session of the Convention the speaker said that it was mostly taken up with greetings, but there was one thing stressed and that was the fact that each club, no matter how small, is as important to Rotary as the bigger organizations. In the afternoon the matter of community service was taken up, and it was thought that it was best to obtain the support of all the community before undertaking any project. Boys' work was also stressed as being of vital importance in the clubs' activities, and International service reviewed and discussed, the 27th District being held up as a fine example of the object of Rotary.

A request was also made that the Campbellford club work with the Belleville club in connection with the establishment of Rotary clubs at Stirling and Madoc.

Two visitors were present at lunch, W. G. Faulkner and the Rev. Mr. Kinney.

WEDDING BELLS

CORDINGER—McKENZIE.

(Examiner Correspondence.)

MADOC, July 22. — The marriage of Mrs. Gertrude McKenzie (formerly of Madoc Township), to William Scott Cordinger, took place on Friday, July 11, at Mrs. McKenzie's home, 123 Sunnyside Avenue, Toronto, Rev. Mr. Anderson officiating.

The bride, who was given in marriage by her brother, Mr. Charles Hutchinson, wore a model gown of twilight blue chiffon velvet and corsage of Sweetheart roses. Mr. Donald Logan was best man. Pink roses and lilies of the valley were used in the decorations. Out of town guests included Mrs. J. J. Hamilton of Bethany and Mrs. H. L. Leadman of Ottawa.

RADIO PROGRAM

WEDNESDAY'S FEATURES.

6.45 a.m. — Tower Health Exercises—CKGW with NBC.

8.00 .m. — Shirriff's Program — CKNC.

8.00 a.m.—On the 8.15 — Landt Trio and White—WEAF Network.

8.30 a.m.—Cheerio—CKGW with NBC.

9.00 a.m.—Phil Cook in Song and Dialogue—WJZ Network.

9.00 a.m. — Morning Melodies — WEAF Chain.

9.30 a.m.—Morning Moods—CBS Chain.

10.00 a.m.—Ida Bailey Allen—CBS Chain.

10.00 a.m.—National Home Hour WEAF Network.

10.00 a.m.—The Manhatters — WJZ Network.

10.30 a.m.—U. S. Navy Band Concert—CBS Chain.

10.30 a.m.—Betty Crocker — WEAF Network.

11.15 a.m. — Radio Household Institute—WEAF Network.

11.30 a.m. — Old Company's Program—WEAF Network.

12.00—Columbia Revue—CBS Chain

12.30—Manhattan Towers Orchestra—CBS Chain.

1.05—Three Little Maids — WJZ Network.

1.10—Toronto Globe Newcast — CFRB.

1.45—National Farm and Home Hour—WJZ Network.

2.00—Musical Program—CKNC.

2.30—Melody Three—WEAF Network.

3.00 — Matinee Gems — CKGW with NBC.

3.10—Band of a thousand Melodies —WJZ Network.

3.30—Evening Stars—CKGW with NBC.

4.00 — Moxie Hostess Program WEAF Network.

4.00 — 'Mr. Pim Passes By" — CKGW with NBC.

4.00 — Musical Album — CBS Chain.

4.30 — Sky Sketches — WEAF Network.

5.00—Columbia Grenadiers—CBS Chain.

5.10—Toronto Globe Newscast — CFRB.

5.30—Tea Timers—WEAF Network.

.00—Black and Gold Room Orchestra—CKGW with NBC.

6.30—Cecil and Sally—CKGW.

6.45—Liberal address—CFRB.

6.45—Uncle Abe and David—WEAF Network.

7.00—Amos 'n' Andy — CKGW with NBC.

7.15—Lonesome Cowboy — WJZ Network.

7.30—Salem's Rusco Brake Service —CFRB.

7.30—Phil Cook, the Quaker Oats Man—CKGW with NBC.

7.50—Old Fashioned Dance Band —CKGW with NBC

7.45—The Azetcs—CBS Chain.

8.00—East of Cairo—WEAF Network.

8.00—Address by Alderman Factor —CFRB.

8.00—The Yeast Foamers—WJZ Network.

8.30—Sylvania Foresters—WJZ Network.

8.30—Mobiloil Concert — WEAF Network.

8.30—Forty Fathom Trawlers — CBS Chain.

8.45—Election Address—CFRB.

9.00—Rogers String Quartet — Marguerita Nuttall—CFRB.

9.00—Halsey Stuart Program — CKGW with NBC.

9.00Wadsworth Program — WJZ Network.

9.00 — U.S. Marine Band Concert CBS Chain.

9.30—Palm Olive Hour — WEAF Network.

9.30 — La Palina Smoker — CBS Chain.

10.00—Fred Culley's Orchestra — CPRY.

10.00 — Address by the Rt. Hon. W. L. Mackenzie King at Chesley, Ont. — CFRB.

10.00—Election Address by Joseph Harris—CKCL.

10.00—Philco Symphony Concert — CBS Chain.

10.30—Coca Cola Program—CKGW with NBC.

11.00—Slumber Musc—WJZ Net Network.

11.00—Toronto Globe Newscast — CFRB.

11.00—Romanelli and his Orchestra—CKGW.

11.15 — Uncle Abe and David — WEAF Network.

11.30—Amos 'n' Andy—WJZ Net work.

11.30—California Melodies — CBS Chain.

12.00 midnight—Royal York Orchestra, direction Fred Culley—MJ Network.

12.00 midnight — Paul Tremaine Orchestra—CBS Chain.

12.00 midnight — Hotel Bossei Orchestra—WEAF Network.

12.30 a.m.—Ann Leaf at the Organ—CBS Chain.

Reasons Why You Should Use

Cuticura Soap

1. It is pure and you should use the best for daily toilet use.
2. It helps to make and keep the skin clear and healthy.
3. It contains medicinal properties so is excellent for skin troubles.
4. It keeps baby's skin healthy.
5. It is excellent for shampooing the hair.
6. It is economical at 25 cents a cake.

Sold everywhere.
Canadian Depot: J. T. Wolt Company, Ltd., Montreal.

RADIO TO-NIGHT

Lieut.-Col. The Honourable

WILLIAM H. PRICE, K.C.

Attorney General of the Province of Ontario

Will speak at Capitol Theatre, Wallaceburg, Ont., on Tuesday, July 22nd, and be broadcast over.

CKGW Toronto, CFLC Prescott, CKCO Ottawa and CKPR Midland

at 8.00 p.m. Standard Time (9.00 p.m. Daylight Saving Time)

THE CANADIAN DEPARTMENT STORES LIMITED

TELEPHONE 3000 — Save by Shopping the "Cash Price" Way — GEORGE ST., PETERBOROUGH

A Half Day of Dollar Attractions - Wednesday

Dollar Day Continues Wednesday Morning, offering Further Values in Seasonable Merchandise!

Underwear for Children Bloomers and Vests
4 for $1
Plain cotton and rayon striped garments, short sleeve style Ideal for Summer wear. Sizes 2 to 6 years. Buy many at this low price. Wednesday, Dollar Day.....4 for $1
2nd Floor, C.D.S.

Shop Early! Store Closes sharp at 1

E.P.N.S. Tea Spoons and Sugar Shells
9 o'Clock Rush Special
8 for $1
An exceptional offering for Wednesday morning. Well plated and neatly engraved on handle. Not more than 8 to a customer. Dollar Day, special.....8 for $1
—Main Floor, C.D.S.

Remarkable Bait Special
9 o'Clock Special
$1
Limited quantity of reliable Shakespeare Bait that catch fish—Bass-a Lure, Swimming Mouse, Wedless Flutter Fly, Shiner Minnow, Miget Minnow, Kazoo Flutter Fly, etc. Regularly 1.25. Dollar Day, each.....$1
—Basement C.D.S.

Wool Delaine Reg. $1 Dollar Day
2 Yards $1
Clearing 39 pieces of this material. Ideal for blouses and dresses for Fall. Just a limited quantity and three designs 31 inches wide. Wednesday, Dollar Day, 2 Yards for $1
—Basement, C.D.S.

Broadcloth Rompers Reduced
Beautiful quality in plain shades of pink, maize and orchid. Prettily styled for infants 6 months, 1 and 2 years. Wednesday, Dollar Day, per suit.....$1

Wool Comfortables
Slightly Soiled—Greatly Reduced
Just a limited quantity. Plain colors and check patterns. Some are satin bound. Large sizes. Come early for this real bargain. Values from 5.25 to 6.25. Wednesday, Dollar Day.....
Each $4
—2nd Floor, C.D.S.

Black Crepe Purses
Regularly 4.95
Clearing the balance of these smart, fashionable Black Purses, fitted with mirror and change purses. Moderate size. Made of black crepe and silk. Wednesday, Dollar Day.....
Each $2
—Main Floor, C.D.S.

Printed Marquisette
3 Yards $1
Dark ground with all-over floral patterns in bright colorings. Ideal for drapes or glass curtains. Exceptionally low priced. Dollar Day.
Remarkable Values

English Shadow Cloth
2 Yards $1
30-inch imported Shadow Cloth with ground colors of blue, rose and green. All-over large patterns. Reversible, heavy quality, suitable for slip covers, drapes, covering chairs, etc. Dollar Day.
—2nd Floor, Hfgs. Bldg.

Small Grass Mats
3 for $1
27 x 54-inch Grass Mats with neat printed borders. Neatly bound ends. Only 10—shop early. Dollar Day.

Fringed Rag Mats
3 for $1
Suitable for home or cottages. 25 x 54-inch size. Assorted color combinations. Well made and reversible. Dollar Day.
—2nd Floor, Hfgs. Bldg.

Crepe Sleepers Reg. 1.59
Cool and comfortable for the little ones to wear in the Summer. Plain and printed in many designs. Sizes 6 to 14 years. Wednesday, Dollar Day, suit.....$1
—2nd Floor, C.D.S.

Eatonia Blue Chambray and Khaki Shirts
Strongly constructed with triple stitch to strengthen at vital points. Large and roomy make. Size 14 to 17½. Eatonia value.....$1
—Main Floor, Men's Shop

Smart Ties
3 for $1
Choice of stripes and allover patterns, bright and conservative colors. Some are lined. Special.....3 for $1
—Men's Shop, Hfgs. Bldg.

Early Special
Stamped Factory Cotton Aprons
2 for $1
Stamped in several floral patterns, finished with frilled bottom, flared skirt and neatly bound with tape. A smart little Apron at a reduced price. Dollar Day
—5c to $1 Section

Odds and Ends in Women's and Children's Wear
Dollar Day Special
3 for $1
Rayon Brassieres, Kiddies' Rompers, Socks, Stockings, Women's Mercerized Lisle Hose and Children's Broadcloth Slips and Bloomers. Dollar Day.
—5c to $1 Section.

Women's Summer Combinations
Extra Special Value
2 Suits $1
Finely Ribbed Cream Cotton Combinations in knee length, cumfy cut top style. Small, medium and large sizes. Regularly 79c each. Dollar Day
—5c to $1 Section

Opening Hour Special
Damask Pattern Serviettes
6 for $1
A good quality, generous size Napkin for every-day use. Linen finish, with all-over floral design. 20 inches square. Dollar Day, 6 for $1
—5c to $1 Section

Girls' Sleeveless Pullovers
Half-Day Feature
Half Price 2 for $1
Silk mixture Sweaters; V-neck, sleeveless style. Shades of green, white, powder and canary. Sizes 28 to 34. Reg. $1. Dollar Day
—3rd Floor, C.D.S.

Smart Colored Handbags
Extra Special Value
Half Price 2 for $1
Assorted Leather Purses selling at half-price. Good quality leather fully lined and fitted with mirror and change purse. Pouch and under-arm styles. Various colors. Shop early. Dollar Day.
—5c to $1 Section.

Sheet Music Special
5 Copies $1
Greatly reduced. Well-known, popular numbers and theme songs. Regularly 45c. Dollar Day.
—Fourth Floor, C.D.S.

White Ironstone Jugs
Extra Special
2 for $1
3-pint capacity Jugs with wide lip and well shaped handle. Regularly 69c. Outstanding special. Dollar Day
—Basement, C.D.S

French Luncheon Sets
Formerly 4.95 to $15—One-Third Off
Per Set 3.30 to $10
A splendid opportunity to buy an exceptionally fine quality set at a great saving. 45 and 54-inch Cloth and 6 Naps to match. Plain and embroidered. Some beautifully appliqued with contrasting color linen in geometrical designs. Come in and look them over. Wednesday, Dollar Day.
—Second Floor, C.D.S.

150
Dresser and Buffet Scarfs
Values 49c to $2
Half Price 25c to $1
Lace trimmed, all lace, embroidered in many colored designs. Various designs and sizes. Be early to appreciate this wonderful value. Wednesday, Dollar Day, each.....25c to $1
—Second Floor, C.D.S.

Summer Underwear
3 for $1
Vests and Bloomers, in the most popular styles. Exceptional good quality. All sizes in each garment. Tuesday, Dollar Day,
3 for $1
—2nd Floor, C.D.S.

Fancy Socks for Children
3 Pairs $1
Another group of Silk and Lisle Short Socks, plain shades with colored top. Some in the ankle style. Good selection of shades and sizes 4 to 8½. Dollar Day.....3 Pairs $1
—Main Floor, C.D.S.

50-inch Casement Cloth
Opening Hour Special
$1
Heavy quality material in plain shades of rose, green and mauve. Exceptionally low priced. Limited quantity. Dollar Day, yard.....
—2nd Floor, C.D.S., Hfgs. Bldg.

120 Cotton Table Napkins
12 for $1
Clearing this quantity of Cotton Damask Napkins, ideal for children's use. Size 18 x 18 inches. Wednesday, Dollar Day..12 for $1
—2nd Floor, C.D.S.

Rainbow Stripe Towels
2 for 1.50
A beautiful quality English Bath Towel in smart colored rainbow stripes. Generous size. Hemmed ready for use. Buy many at this low price. Wednesday, Dollar Day.....2 for 1.50

Broadcloth Bloomers
3 Pairs $1
Sturdy and strongly made. Good quality material. Colors are pink peach and orchid. Sizes 2 to 6 years. Wednesday, Dollar Day.....3 Pairs for $1
—Second Floor, C.D.S.

THE CANADIAN DEPARTMENT STORES LIMITED

That Body of Yours

By James W. Barton, M.D.

EATING WHEN HOT AND TIRED.

With warm weather and a great variety of foods from which to choose, the change in diet may sometimes upset you.

Often you've eaten something that appeared to be fresh and wholesome, and have felt considerable stomach distress shortly afterwards. You have then begun to wonder if the food was overripe, whether it had been off the ice too long, whether it had been exposed to something of a harmful nature.

Now, while any of theese things may have been responsible you must remember that there are two parts to the process of digestion, the food eaten, and you; that is the condition of your stomach when you eat the food.

Because the food may be perfectly fresh and of the best quality and yet give you trouble if your stomach is not right. I don't mean that there has to be anything wrong with the stomach, any ailment.

Dr. W. C. Alvarez, who has done a great amount of work on digestion, says 'on trips to the mountains I have noticed that the man who comes into camp hungry from an exhausting climb and immediately sits down to a heavy meal, will occasionally suffer afterwards for several days with abdominal pain, gas pressure, and diarrhœa.'

Why?

Because the fatigue, the tiredness dried up all the important ferments that digest the food and prevent decomposition of food.

I have seen similar failures of digestion when food was eaten under mental strain as at banquets, political meetings or home overshadowed by illness and death, and I suspect that many upsets now ascribed to the eating of some unknown spoiled food are really due to this drying up of the digestive secretions, which accompanies excitement and fatigue.

My thought is that during the hot weather you are likely to come in hot, tired and hungry, and it is but natural that you should turn to food for strength.

However, it would be very wise if at all possible to lie down and rest for a few minutes, preferably on right side, before eating.

You will thus have a 'rested' body capable of inducing the proper flow of digestive juices and so digesting the food eaten.

During prolonged emotional disturbances you must of course eat, but eating a small quantity of food at a time will help to prevent abdominal distress.

OUR CHILDREN

By Angelo Patri

OLD AGE.

If there is an old person in the family train the children to do all in their power to make him, or her happy. Old age is a lonesome plight. One never feels old. There never comes a time, I believe, when even the oldest of us doe not feel that he could right this minute start out and do a good job, if only those old legs and arms would help.

It is very hard to sit by and watch the parade pass. Memory is very busy. There was a day when this old man or woman led the procession. When a word from them was considered essentia l to the understanding. There was a time when their influence was needed and when their support was necessary.

Now all this has gone by. The hands that were so alive and alert lie weak and helpless. The eyes that once saw so many things to praise and enjoy and to do are dim. They fill with tears so very very easily. Spectacles grow dim and fail to bring the vision that once rose so clearly. The ears that were so sharp to the call of distress are dull. Only the loudest sounds reach them now and the silence is puzzling, and empty.

The spirit of love and service that once animated this old person is as strong as ever. Eagerly they wish for something to do. Of only they can feel themselves useful it lifts a great weight from the burden of age laid upon them. Of only they can enter into the life about them in thought, it helps lessen the pain of isolation.

Train the children to consider old age. When grandfather and grandmother, or any aged person enters the room, the youngsters are to rise and remain on their feet until the old folk are seated. The children are to attend them to their chairs; to see them comfortably settled. If they need a book or a paper, footstool or a shawl, the lively young feet and hands are to render the service accompanied by smiles and kindly words.

If the older person is confined to the bedroom the children must redouble their efforts to cheer them. The young lady is to make a point of visiting grandmother or grandfather in the bedroom and tell of the happenings outside the walls. Bring in a happy story, a pleasant account of the party, show the new dress and the new toy. Share life with the old people and make its closing happy.

It is for our own selfish ends we do this if for none other. Some day we shall sit in that chair, or lie in that room. How welcome a bright young face and a blithe young voice will be then. And the children who render this duty of service will be greatly rewarded for any inconvenience it may cause them.

Old people are like a beendiction upon the lives of the young if such a relationship is established between them. Age has a vision that illuminates the life of youth. With age comes wisdom mellowed and rich as old wine and as comforting to the spirit. Children who live under its influence will have occasion to rejoice because of it in years to come.

(Copyright 1930, by the Bell Syn., Inc.)

Delicious
DAILY AND SUNDAY DINNERS
at
REYDON MANOR
LAKEFIELD PHONE 141
2d19-2337

Consider Your Eyes

Don't take them for granted Give them the help they need while you can. Let us examine them for you.

SEE

M.O.H. Lacey

Optometrist
410 GEORGE ST. (Up Examiner)
'Phone 1160 — 1084J for Evening Appointment

Heal Leg Sores and Old Ulcers

No one with a grain of sense is going to keep suffering year after year with an old ulcer or leg sore—constantly inviting serious infection.

Not when Peterson's Ointment can banish that old sore so quickly that it seems nothing short of a miracle.

Robt. Phillips writes: "For 18 yrs. I had an old sore on my ankle I spent hundreds of dollars on it, suffered everything anyone could and found no relief. I saw your ad and tried Peterson's Ointment and it enabled me to sleep for first time in 7 weeks. I kept on using it and now my leg is sound and well, thanks to you."

For over 30 yrs. Peterson's has brought rapturous freedom to thousands suffering with old sores, pimples. Eczema, itching skin, piles and rashes—the ingredients are so powerfully healing and soothing that it never fails to bring results you want. One 50c box proves it. All drug stores. Peterson's Ointment Co., Bridgeburg, Ont.

Household Help Free Service

Anne Wilcox, c/o Examiner Peterborough.

Please send me the helps which I have checked below. I enclose a two-cent stamp to cover postage.

Name.....

Address.....

.....

Check here the helps you desire:

Cheese Sandwiches ( ) Potato Recipes ( )
Play Shorts ( ) Directions for Basket Crochet ( )

THIS SERVICE IS FREE—AND BY RETURN MAIL.

Fringe trimming ( ) Mob cap ( )

Elaine And Her Ideas From Paris

A Forgotten Anniversary?

Is this an anniversary you have forgotten? If so, there is still time to redeem yourself. Your telephone will take you to any place you want in a few minutes and a greeting by long distance is a form of remembrance that everyone appreciates. Out-of-town calls nowadays are as easy to make as local ones and they are cheaper than ever before. Reduced evening rates begin at 7.00 p.m. —on "anyone" calls.

THE RHYMING OPTIMIST

By Alice Michaelis

AMBITION

Tired of tranquil days and nights,
I would scale life's storm swept heights.
Where the fiercest tempests blow,
gladly, swiftly, I would go!
Strongest souls are those that keep
vigil while the weary sleep, and by
toil the toiler grows scornful of too
much repose. Tranquil days that
slowly run, glad and golden as the
sun, I would change for storm and
stress, void of any tenderness.
Weary of the ways of ease, of a life
all harmonies, I would seek its
sterner phase, know its darker,
wilder ways. Thus, and only thus,
to peer deep into the fonts of fear:
thus, and only thus, to know how
to lesson pain and woe, how to grasp
a brother's hand and through paths
I understand how to lead him back
aright out of tempest into light!

SCHOOL REPORTS

S. S. No. 7, Douro

Class I—The following lower school subjects, Botany, B, History, Geog., Eng., Gram., were written by Richard Carveth, Bernard Leahy and Joseph Sheehan.

Entrance—Margaret Allen.

Names in order of merit.

Sr. IV—Sarsfield, McGuire, hon., Gerald Walsh, hon.; Blanche Allen, hon.; Francis Sheehan, hon., Helen Leahy, hon., Richard Sheehan, John Leahy, Kenneth Cavanagh, Margaret Carveth.

Sr. III.—Michael Leahy, hon., Eileen Leahy, hon., Ernest Brunet, Howard Walsh (absent for exams.).

Jr. III—Bernardine Allen, hon., Zeta Kennedy and Emmeline Towns, equal, Helen O'Brien, Oliver Leahy.

Class II—Mary Carveth, Teddy Moher, Lillian O'Brien, Brigid Sheehan, recommended.

Sr. I—Stephen Leahy, Helen Allen.

Sr. Primer—Charlie Sheehan.

Jr. Primer—Gerald Leahy, William John O'Brien, Jean Allen.

Z. J. Boland, teacher.

S. S. 3, SOUTH MONAGHAN

Jr. IV to Sr. IV—Harry Smith.

Sr. III to Jr. IV—Edwina Hiegh.

Jr. III to Sr. III—Florence Beebe, hon., Harold Rutherford, hon., Grace Huggins, hon., Willis Patton, Wilfred Huggins.

II to Jr. III—Lloyd Atchison, hon., Davena Hiegh, hon., Myrtle Smith, rec.

Sr. I to Jr. II—Melville Patton, hon.

Jr. I to Sr. I—Jack Huggins, hon.

Sr. Pr. to Jr. I—Audrey Atchison, honors, Lily Smith, honors, Noble Beebe, Marjorie Huggins.

Previous to closing of school the teacher, Miss Ethel G. Fallis, was presented with a dainty hand-painted Nippon China cream and sugar by the pupils and an individual sandwich set by Lloyd and Audrey Atchison.

S. S. NO. 10, SEYMOUR.

Jr. IV to Sr. IV.—George Wannamaker, James Inkster.

Sr. III to Jr. IV.—Clayton Revoir, Marguerite Gardner, Alexander Brown, Cyril Chaplin, Betty Ormiston.

Jr. II to Sr. III—Helen Brown, Myrtle Carnrite, Ralph Vance.

Sr. II to Jr. III— Ethel Shearer, Phyllis Brown, Alice Free, Rena Chaplin, Clifford Dunn, James Dunn, James Brown, Ruth Glenn, Evelyn Wannamaker, Fred Alley.

Jr. II to Sr. II — George Brown, Rudolph Dunn, Marie Seaborn*, Verna Doupe*, Ruth Doupe*, Herbert Carnrite*, Earl Wright*, Florence Shearer*.

Jr. I to Sr. I—Helen Carnrite, Edgar Brown, Evelyn Gardner, Carl Ellis.

Sr. Pr. to Jr. I— Clarence Glenn, Isabel Cook, Bernard Wannamaker, Ila Free, Bertha Carnrie.

Jr. Pr. to Sr. Pr.—Blanche Carnrite*, Jean Thompson*, Alton Doupe*, Jack Brown, Genevieve Milne, Reta Glenn.

Jr. Pr.—Harold Carnrite*, Vaughan Brown, Murle Glenn, Joy Vance, Audrey Brown.

*Indicates a failure to pass to the next highest class.

Neiel McNulty, Teacher.

S. S. NO. 17, HALDIMAND.

The following is the result of the June promotion examiations for Bowmanton school, S. S. 17, Haldimand township.

Sr. III to Jr. IV.—Passed: George Willcock, Grace Ferguson. Recommended, Elva Curtis.

Jr. III to Sr. III — Passed: John Copeland, Hazel Willcock, Edgar Williams. Recommended—Earl Linton, Olive Williams.

Sr. II to Jr. III.—Passed: Louise Cowper, Violet Patch. Recommended: Dorothy Hutchison, Golda Elder.

S. S. No. 20 MURRAY

Honors, 75 per cent; Pass, 60 per cent.

Jr. IV to Sr. IV—Lelia Demille, 66; Margaret Moran, 51; Everett Hall, 46.

Sr. III to Jr. IV—Doris Walt, 72; Hugh Demille 72.

Jr. III to Sr. III—Myrtle Demille, 66.

Sr. II to Jr. III—Delmer Davy, 63; Walter Hall, 62; John Alyea, 61.

Sr. I to Jr. II—Annie Demille, 77; Kenneth Gunter, 75; Irene Fitzgerald, 73.

Sr. Primer to Jr. 1—Delbert Hall, passed on year's work.

—Eva J. Murphy, teacher.

S.S. No. 29 MURRAY

Names in order of merit. *Honors.

Jr. III to Sr. III—Ruby Mitchell, *; Marion McColl*; Stanley Fox.

Sr. II to Jr. III—Ray Holland, promoted on term's work.

Sr. I to Jr. II—Nina Mitchell.

Jr. I to Sr. I—Dean Fox.

Sr. Pr. to Jr. I—June Mitchell, Ada Knapp.

—Dorothy H. Barton, teacher.

S. S. No. 12 MURRAY

Names in order of merit; figures indicate per cent. *Signifies honors.

Junior IV to Sr. IV—Thelma Nichols, 74; Willie Collins, 71; Gerald Ross, 65; Eddie Nichols, 64; Willie Smith, 56; Lillian Holland, 55.

Sr. III to Jr. IV—Edith Clews, 78*; Jessie McDonald, 73; George Woods, 65.

Jr. III to Sr. III—Ruth Dempsey, 71; Madeline Bell, 65; Isobel Burley, 63; Annie McDonald, 60; Harold Webb, recommended.

Sr. II to Jr. III—Lulu McColl, 87*; Junior Dempsey, 80*; Helen Webb, 65; Harry Murray, 56 (rec.).

Jr. I to Sr. I—Dorothy Webb, 68; Ernest Webb, 65.

Sr. I to Jr. II—Vera Holland, 68.

Primary to B.—Carol Webb, 72; Cecil Holland, 61; Wesley Smith, 58 (rec.).

A.—Hilda Smith, 64; Donald Coltman, 62; Audrey Brown, 62; George Ross, 60.

—Beatrice Bragg, teacher.

S. S. No. 11 MURRAY

Pr. to Sr. Primer—Bruce Hamilton, Keith Brown.

Pr. to First—Eleanor Outindyke, Doris Dawson.

First to Junior II—Clarence Burley, Theresa Casselman, Norman Nichols, Cecil Nichols, Roy Drake, Walter Hunt, Bruce Weatherson, Irene Howard, Margaret Hamilton.

Jr. II to Sr. II—Donald Drake, Edward Burley, Lawrence Simpson, Doris Dawson, Ruth Smith, Leonard Miron, Jack Clegg, Jack Finlan, Archie Bird, Donnie Casselman.

Sr. II to Jr. III—Tom Nichols, Jean McDonald.

Jr. III to Sr. III—Nellie Harrington, Garnet Fraser, Margaret Smith, Joe Miron, Margaret Outindyke.

Sr. III to Jr. IV—Edna Harrington, Isabel Smith.

Jr. IV to Sr. IV—Albert Nancorrow, Eddie Hunt, Stewart Mainprice.

—Vera B. Teal, teacher.

PARISIAN FOIBLES

A winter sport suit in beige wool worn with a knitted sweater with motifs in grey and yellow. Scarf, gloves, sack and stocking tops are in matching colors.

GAY SPORTS SUIT FOR THE OUT-OF-DOOR WOMAN.

By Madame Jenny.

For outdoor or indoor skating rinks, this winter sports suit is ideal, having that boldness of color and pattern which the outdoor air seems to call for. Beige wool, with a knitted sweater with motifs in grey and yellow, is used for this ensemble, and gauntlet gloves, scarf, sack and stocking tops are in harmonizing colors. Although the skirt is straight in line, plenty of fullness is allowed for every movement by the wide pleats at one side.

Copyright 1930 by the Bell Sync, Inc.

Fair Members of Liberal Association of Canada

Reading from left to right: Miss Margaret Heenan, daughter of Hon. Peter Heenan, minister of labor, Kenora, Ontario, vice - president, tion of Canada. Mrs. Douglas Blair, Ottawa, Ontario, chairman of publicity, Twentieth Century Liberal Association of Canada. Miss Rosanna Stewart, daughter of Hon. Charles Stewart, minister of the interior, Edmonton, Alberta, organizer of the western provinces for the Twentieth Century Liberal Association of Canada. In front of "The Hollow Tree" Stanley Park, Vancouver, B.C., during organization tour throughout western provinces for forming Twentieth Century Liberal Clubs.

Polly: Whither away?
Dolly: Go dry up yourself!
—*Carnegie Tech. Puppet.*

SOCIETY PLANS MISSION BALE

Warsaw United Church W.M.S. Meets at Home of Mrs. Roland Payne.

W. M. MEETING

WARSAW, July 22.— The United Church W. M. S. met at Mrs. Roland Payne's home on Thursday afternoon. Mrs. Digweed, group leader, was in the chair. In the secretary's absence, Mrs. George Taylor acted as secretary.

There was some discussion about taking up the study book. Mrs. Anderson told that the requirements for the bale were one quilt, men's sox, women's hose, and second-hand clothing in good condition. Members are to make blocks eighteen by eighteen inches for the quilt. The bale is to be ready by September, but not to be sent until asked for. Articles for the bale may be left at either Payne and Darling's or Clements and Digweed's store.

Mesdames George Taylor, Arthur and Roland Payne sang 'Christ Needs You,' and a group song composed by Mrs. Taylor and sung to the air of Tramp, Tramp, Tramp.'

Next meeting on August the seventh will be at Mrs. David Miller's.

Presbyterian W. A.

The Presbyterian W. M. and Aid met at Mrs. Thomas Crowe's home on Thursday afternoon. Such a busy time not many were out. In the W. M.S. it was decided to try to get Miss Christina Currie, who spent five years as a missionary in Korea to address their thank offering meeting in September or October, at her convenience. Miss Currie will be well remembered by many in Warsaw as Chrissie Currie, the eldest daughter of Rev. Peter Currie, who was minister in the Presbyterian church here for about three years and left about twenty years ago. Miss Currie's heart is in the work in Korea, but her health failed and she had to return home.

In the Aid work plans were made to get materials for a quilt.

Mr. and Mrs. Milton Drain are redecorating house which they purchased from Mr. Choate, preparatory to moving into it.

There is to be a field day on the new school grounds on Thursday afternoon, August 10, the proceeds to be used to procure swings and other playground equipment.

Guide: See that house over there?

Old Lady: Yes. What about it?

Guide: The man that lives there buried seventeen wives!

Old Lady: Goodness gracious! Who was he? Bluebeard?

Guide: No, ma'am. He was an undertaker!

—*Pitt Panther.*

SYSTEM WAS IN TOXIC CONDITION

"I'm so much more alert and energetic since I started Sargon that I hardly know myself for the same person.

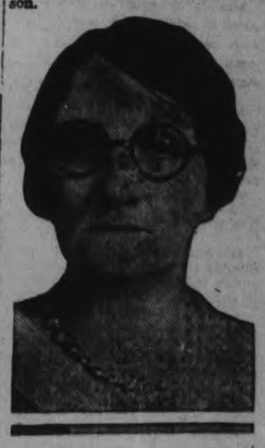

MRS. E. WILKINSON.

"I'd been troubled with indigestion for 20 years. Headaches, poor circulation and chronic constipation helped pull me down; my color was sallow and my whole system toxic. Sargon brought me remarkable improvement. I enjoy my food without a trace of indigestion, I sleep fine and feel like I'd been made over.

"Sargon Pills never leave the effect of having taken medicine, but they cleansed my system of poisons and completely ended my constipation."—Mrs. E. Wilkinson, 273 Willis St., Hamilton.

Sargon may be obtained in Peterborough at Bond's Drug Store.

ENTRANCE RESULTS.

WOOLER CENTRE

30 Candidates—23 Passed

Edith Austin (hon.); Irginia Cole; Honora Corrigan (hon.); Jean Dalmas, Lloyd Elliott (hon.); Donald Johnson (hon.); Homer Lowe, Helen McColl, Dorothy McColl, Willens McColl, Doris Nelson, Charlie Nelson, Elizabeth Poole; Bernard Potter (honors with the highest standing); Frances Pottor, Agnes Regan, Lenna Richards, Alward Spencer, Douglas Steinburgh, Violet Vardy, Dorothy Whiley, Charles Simmons.

Japan has agreed to buy for the Japanese Navy the entire oil output of the new oil-shale factory at Fushun, China.

Because of its vital elements, Grape-Nuts helps build strong bodies.

"Please note this reason"

Grape-Nuts encourages proper chewing, giving teeth and gums exercise they need.

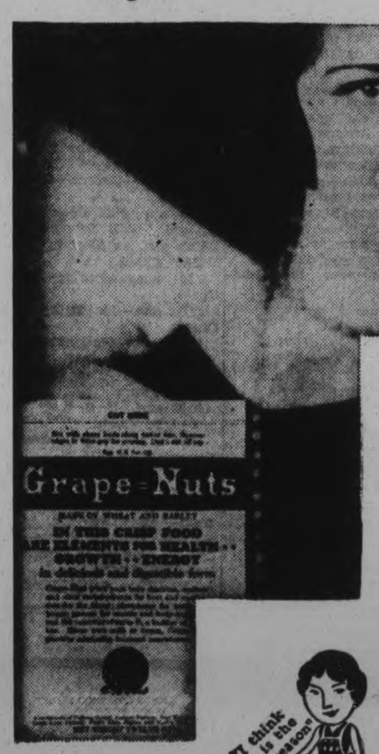

"I think this is the nicest reason"

Grape-Nuts makes delightful new salads and desserts.

"Stop, look and listen to this reason"

Grape-Nuts, with milk or cream, well-balanced, nourishing—makes the small breakfast a safe one.

For those *Summer-morning* smiles....

THERE'S A REASON

IF YOU'D like to greet breakfast with a smile—try Grape-Nuts, and prepare for a new taste-thrill. For these crisp morsels of golden-brown goodness, delicately tinged with pure malt sugar—will freshen up the dullest morning. *Delicious!* That's the reason you'll find Grape-Nuts on millions of breakfast tables, every day. Made in Canada.

Grape-Nuts

Buy it today for breakfast tomorrow

Neighborly Notes

Please Phone Items to 1600 or 1601

Mrs. L. E. Killoran of 499 Albert street is spending two weeks' holidays with her sons, Dr. Vincent A. Killoran and Dr. Martin E. Killoran, in Barberton, Ohio.

• • •

Miss Daisy Tice entertained a number of her friends on Friday evening at her home at 127 Park Hill Road on the occasion of her birthday anniversary. The evening was enjoyably spent in games and dancing, followed by the service of dainty refreshments by the hostess.

• • •

Mr. and Mrs. Vernon Fisher left on Sunday for a week's vacation, during which they will visit friends in Port Huron, Windsor and Collingwood.

• • •

Miss Rosamund Burns, a pupil of Miss Bessie Elcome, A.T.C.M., has passed with honors the recent examintatiofis in Elementary Piano conducted by the Toronto Conservatory of Music.

• • •

Friends of Mr. Leonard Walker of Detroit, son of Mrs. C. Walker and the late John Walker, formerly of Peterborough, will be interested in the announcement of his marriage on July 12th, in Detroit, to Miss Marion Alster of that city.

• • •

Mrs. M. E. Fitzpatrick of Toronto is visiting Alderman and Mrs. J. D Fitzpatrick, Boswell avenue.

• • •

The Misses Athene, Aphrodite and Dora Doukas are spending their vacation in Toronto, visiting their sister, Mrs. Plopsea.

• • •

Audrey V. Dainton, the eight-year-old daughter of Mr. and Mrs. F. Dainton, Auburn Street, has passed with honors the examinations in Primary Piano of the Dominion College of Music. The young musician is a pupil of Miss Lily Bacon.

• • •

Mrs. James Collins, Mrs. Joseph Fontaine, Mrs. Alex. Conroy, the Misses Geraldine and Margaret Conroy and Mr. Arthur Collins spent Sunday at South Beach.

• • •

Mrs. George Kilborn of Apsley, a pupil of Mrs. Dorothy Allan Park, has passed with first-class honors the Intermediate Singing examinations of the Toronto Conservatory of Music.

• • •

Miss Marion Armstrong of Hart Avenue is spending her holidays in Long Island, New York, the guest of Mr. and Mrs. Arthur Bennett (formerly Miss Elva Jackson of Peterborough).

• • •

Peterborough was well represented in Toronto last week at the seventy-fifth annual Communication of the Masonic Grand Lodge. Local members who were present included the following: Messrs. J. F. Allin, W. R. Morris, John Comstock, W. R. Breyfogle, E. B. Fowler, Duncan Walker, T. H. Gillespie, Alderman W. Stocker, A. J. Throop, C. G. Graham and W. A. Logan. Mr. R. J. Devey of Perth, formerly of Peterborough, also attended the meetings.

• • •

Miss Olive Condon of S.S. No. 4, Douro, is receiving the congratulations of her friends on her success in passing the Entrance examination with honors. Miss Condon also came in second place for the County prize offered to the pupil obtaining the highest number of marks in the examinations.

• • •

Mr. and Mrs. John Post and daughter Ola were in Havelock yesterday attending the funeral of their cousin, the late Mr. Victor Wright.

• • •

Miss Olive Rowe of Bethune Street, a pupil of Miss Laura MacFarlane, has passed with honors the recent examinations in Junior Piano conducted by the Toronto Conservatory of Music.

• • •

Miss Annie Grandy of Brooklin, formerly of Peterborough, has passed successfully the first-class Normal

Superfluous Hair

Permanently removed by Electrolysis, by experienced operator.

For appointment, Phone 1963—27 George Street South.

t and f, Sept 12, 1863

FASHION SERVICE

A navy blue and white printed crepe silk of smart practicality reveals feminine influence in plain blue shoulder bow and bow tied sleeves.

The tricky cross-over vestee of white silk pique adds distinction to its simplicity of line.

It's straight and slender to just over the knees, where the circular flounce starts to widen into flattering fulness at hem.

A narrow belt of the plain blue crepe marks the natural waistline.

Style No. 2550 can be had in sizes 16, 18 years, 36, 38, 40 and 42 inches bust.

Blue-violet wool crepe with vestee and bow trim of matching faille crepe is chic.

Peach pink shantung, lime green flat crepe silk, daffodil yellow linen with white sheer linen, sailor blue pique dotted in white with plain white pique, coral-red chiffon and printed chiffon voile in black and white with plain white are charming suggestions.

Pattern price 15 cents. Be sure to fill in size of pattern. Address Pattern Department. The Summer Fashion Magazine contains most interesting styles for adults for town or vacation wear. Also darling styles for the kiddies. It is 15 cents a copy, but may be obtained for 10 cents if ordered same time as pattern.

The Examiner:
Please order for me:—
Pattern Number.....
Size .....
My Name.....
Address .....
.....
I enclose 15c in payment.
Allow five days for return

Just Between Us Women

A daily chat with Examiner neighbors conducted by Anne Wilcox

YESTERDAY WHILE WALKING up George Street, I noticed that peaches have made their appearance at some of the local fruit stores, and so I thought I would devote the article to-day on "Ways to Serve Fresh Peaches."

• • • • • • •

I believe it is in August some time that our Canadian peaches make their appearance on the market, so that you will have plenty of time to think the matter over.

• • • • • • •

Peaches I think are simply a delicious fruit to serve ripe, so when they are in season it is well to know a variety of ways in which this can be done.

• • • • • • •

The English people serve peaches whole with a dainty fruit knife and fork for each person to peel, cut and eat his fruit with. People on this side find this awkward, but to the English it is easy and correct.

• • • • • • •

I have seen large peaches halved without being peeled, but I think it is much better to peel them, because there is such a peculiar skin on them which some people dislike very much.

• • • • • • •

Each half may be filled with a spoonful of powdered sugar or the sugar may be in a small mound between the halves on the plate. Sometimes the sugar is passed and each person helps himself.

• • • • • • •

When peaches are very sweet, the latter is the best way, because some may not desire the sugar, and when served with the fruit it is simply wasted. Economical housewives will avoid this.

• • • • • • •

Many people prefer their peaches cut in rather large sections, while I noticed here in Peterborough the majority prefer them cut in thin slices.

• • • • • • •

When cream is not served with peaches, a few drops of lemon are occasionally added to give a zest, or to bring out the flavor, as this is said to do. If the lemon is added, the peaches should be lightly sugared, the sugar being sprinkled through them as they are cut into the serving dish.

• • • • • • •

Peaches and ice-cream make a welcome dessert on a hot day, and are equally nice for refreshments. There are several ways of serving them.

• • • • • • •

One is to fill large halved peaches with little mounds of ice-cream Another is to surround the mound of ice-cream on a plate with sections of cut peaches pressed lightly against the cream to hold them upright.

• • • • • • •

A third way is to chop the peaches and sugar them some time before time to serve, and use the juicy peach mixture for a sauce, thus making a peach sundae.

• • • • • • •

A fourth way is to press half a peeled peach onto the top of a "nest" of ice-cream, and to fill the cavity in the peach with whipped cream. That DOES sound good, doesn't it?

• • • • • • •

Peach charlotte may be made with whipped cream or ice-cream. Line individual glass cups or goblets with lady fingers or sponge cake. Chop peaches fine, sweeten and mix with very stiff whipped cream.

• • • • • • •

Fill the centres of the lined cups with the mixture. If ice-cream is used for the filling, half fill the lined cups with ice-cream, then put in a liberal tablespoon of chopped and sugared peaches.

• • • • • • •

Cover well with ice-cream and top with the peach mixture. Dot the top with a cherry or with whipped cream lightly colored pink.

School examinations in Toronto and has secured a school near Oshawa.

• • •

The Rev. J. D. Paterson, who was called to Western Ontario last week, owing to the death of a friend, has returned home.

• • •

Mrs. L. Brown and daughter Marguerite and sons Leonard and Gerard, of Toronto, are visiting relatives in the city.

• • •

Mr. C. C. Robinson of Nagoya, Japan, is visiting the Rev. and Mrs. J. D. Paterson at Chemong Park.

• • •

Mr. C. Petherbridge of Toronto is the guest of Mr. and Mrs. Frank Petherbridge of Bethune Street.

• • •

Mr. and Mrs. S. A. Brett and family of Pittsburgh, Pa., formerly of Peterborough, are in the city visiting friends, and are guests of Mr. and Mrs. H. T. Cranford, Water Street.

• • •

Mrs. M. Hobbins, Mrs. P. M. Hobbins and Mr. Anthony Hobbins, of Detroit, motored to the city to visit relatives here.

• • •

Miss Patricia McAuliffe of Detroit is spending her vacation with her parents, Mr. and Mrs. W. C. McAuliffe of Mark street.

• • •

Mr. and Mrs. L. Johnson of 207 Lock street have gone to Montreal, where they sail tomorrow on the S.S. "Duchess of Richmond" en route to their birthplace in Sundsval, Sweden, where they will spend four months with their parents, after an absence of twenty-one years. Mr. Johnson, who has been in ill health, hopes to profit physically from the voyage.

• • •

Helen Steer of Inverlea street has passed with honors the recent examinations in Junior Piano conducted by the Toronto Conservatory of Music. Miss Steer is a pupil of Miss Olive Johnson, A.T.C.M.

• • •

The Rev. and Mrs. E. R. Adye and son Teddy, of Cobourg, are guests of the Rev. and Mrs. J. D. Paterson, at Chemong Park.

• • •

Mr. and Mrs. Cecil Armstrong of Bethune street were hosts on Friday evening at a miscellaneous kitchen shower held at their home in honor of Miss Rhoda Evans, whose marriage takes place shortly. The evening was spent in cards and after the presentation of the many pretty gifts, dainty refreshments were served by the hostess. Among those present were: Mr. and Mrs. J. Cairns and two daughters, Mr. and Mrs. H. Morton, Mrs. J. Anderson, Mrs. R. Jones, Mrs. York, Mrs. C. Lasenby, Mrs. W. Williams, Miss M. Evans, Mr. Robert Evans and Mr. George Blewett.

• • •

Mr. Fred Hobbins of Detroit is returning to his home after spending a month's vacation with relatives and friends in Clysdale and the city.

• • •

Miss Musa Cox is receiving the congratulations of her friends on securing her degree of A.T.C.M. (Solo Performer) with honors. Miss Cox is a pupil of Mr. R. Gliddon, director of the Conservatory of Music.

• • •

Mrs. Edward Henry (formerly Miss Marie Brown) and small son Teddy, of London, Ontario, are guests of Miss J. Armstrong of 157 Hart avenue.

• • •

Miss Muriel Latchford has returned to the city after spending the past week with her parents, Mr. and Mrs. H. Latchford of Best's Station.

• • •

Lawrence Outram of Cnarmberlain street, a pupil of Miss Lily Bacon, A.D.C.M., has passed successfully the examination in Elementary Piano conducted recently by the Toronto Conservatory of Music.

• • •

In the published list of the results of the Professional Courses at the Ontario College of Education, among those who have been granted interim certificates as specialists, valid as assistants in High or Continuance Schools, appears the name of Miss Marjorie F. McDonald (Mathematics and Physics). Miss McDonald is a daughter of the Rev. and Mrs. W. McDonald.

• • •

Master Murray Gates, a pupil of Miss Bessie Elcome, A.T.C.M., has passed with honors the Piano examinations recently conducted by the Toronto Conservatory of Music. Mr G. D. Atkinson was Piano examiner for the Toronto Conservatory in the recent examinations.

• • •

Mrs. Sadie McCauley of Toronto, whose death by drowning occurred in Blind River, as recorded in Toronto papers yesterday, when her sister Mrs. Kate Bruce of Hamilton, rescued Mrs. McCauley's four-year-old son from the water and tried unsuccessfully to save her sister also, was a former resident of this city. Both women are nieces of Mrs. George Throop of Lock street and cousins of Mr. A. J. Throop. As Miss Sadie Steele, Mrs. McCauley resided here for some years.

• • •

Mr. A. W. Mooney of Biggar, Sask., with Mrs. Mooney and their two children, are guests of Mr. Mooney's cousin, Mr. Manson Comstock of 219 Sherbrook street.

HECTIC MEETINGS

(Continued from Page 1)

battling in joint meetings—on opposite sides.

Other Fireworks.

Nor is the liveliness confined to stormy Quebec. From other provinces too come reports of fireworks and snappy interruptions. Nominations completed yesterday bring fights in 243 out of 245 seats. Two candidates are elected by acclamation—Robert Gardiner, leader of the U.F.A., and Henri Bourassa, Independent of Labelle, Quebec. Altogether there are 545 candidates in the field, twenty more than in 1929 but 7 less than in 1925. Liberals have 14 candidates more than in 1926 but are still nine short of Conservative nominations. Women candidates number ten as against three in 1926 and four in 1925. The new Farmer Party of Saskatchewan makes its first appearance on the scene with nine candidates, two of them women. Labor candidates number 11, seven less than in 1925. On the other hand, nine Communists have been nominated where there were none in 1926.

Both Leaders Confident.

Continuing their campaign, both leaders predict victory. Facing three Ontario meetings to-day, Hon. R. B. Bennett, Conservative Leader, declares that he has never seen such indications of victory for the Conservative Party. Telegraphic advices from British Columbia tell him that the same spirit prevails as was evidenced there in June. There would be no Liberals returned from Alberta—so Mr. Bennett prophesied. In Saskatchewan, the Liberal machine was "broken, creaking, and trembling." In similarly prophetic role a few days ago, Premier King was equally confident that victory would lie with his Government.

Premier King speaks in Montreal to-night, but it is the only meeting he will address in Quebec. From Montreal he returns to Ontario, where both leaders will battle in the final week.

Argentina exported nearly 400,000 pounds of fox and skunk skins in the last 12 months.

"Moneymaker" is the name of a chain of stores in Berlin, Germany, recently thrown into bankruptcy.

The Burning Question

Little Elsie: "Tell me, Mummy, what do you look like really?"
The Passing Show, London.

Rubber production in British Malaya is greater than last year.

Australia's new tax on wages is relieving unemployment distress.

INDIANS DEMAND HUNTING RIGHTS

Claims White Man's Court Has No Authority to Try Them For Killing Game.

QUOTE OLD TREATY.

SAULT STE. MARIE, Ont., July 22.—(C.P.)—Following the recent appearance in the local police court of Chief Peter Gogiosh, (Peter Bommard) on a charge of poaching, Indians of the Arden River and Batchawana Bands met in the Council Hall to discuss their rights.

Bombard served a jail sentence for having killed a partridge out of season. At his trial he admitted the offense but claimed the court had no authority to try him on the charge. He quoted the Robinson Treaty in court which, he said, gives the Indian the right to shoot and trap where and when they wish.

Speakers at the conclave stressed the treaty rights of the Red man, claiming hunting and trapping are the only occupations through which they could earn a living. The white man, they contended, came to this country to labor and to farm and not to trap or fish or hunt.

A distinctive touch of Southern hospitality . . . . . *now available for every Canadian home!*

The rich blend of Dixie's most famous coffee is offered you by its originator

FAMOUS for Southern hospitality was the old Maxwell House in Nashville, Tennessee. Here the great folk of Dixie gathered for their most brilliant balls and banquets

A Southerner of the Old South, born with a genius for flavour originated for the Maxwell House the coffee blend which is its most lasting monument. Patiently he worked, blending flavour with flavour, until he had achieved that special richness which pleased Dixie's great families.

The news of it spread rapidly

As the fame of the Maxwell House spread, so spread the fame of its coffee. Everywhere it became the favourite.

Now this same blend is offered to you in Canada packed in vacuum tins so that it is as fresh when you open it as if you had just ground it yourself. Ask your grocer for one of the blue tins of Maxwell House.

No Coffee Could be Fresher

You'll always find Maxwell House Coffee packed in a vacuum tin. This wonderful modern method of packing protects its rich mellow fragrance and flavour. When you open a tin of Maxwell House the coffee is exactly as it was when it left the grinder. Coffee in ordinary packages even one day old is not as fresh as Maxwell House. And the tight lid keeps it better after you open it.

"GOOD to the LAST DROP"

In 1 lb. and ½ lb. tins.

MAXWELL HOUSE *Coffee*

B 81-30

NOTICE TO SUBSCRIBERS

When leaving on your vacation please notify this office, and your Examiner will be forwarded without additional expense.

Delivery is made to homes at Chemong Park.

Or if you desire, we will discontinue the paper until your return and make an allowance for the time stopped.

SUBSCRIPTION DEPARTMENT
PHONE 1600.

Crescents Put Stop to C.G.E. Winning Streak

BRIOUX CLAN SCORES TWO RUNS IN THE SIXTH FRAME TO TAKE 7-6 DECISION FROM ELECTRICS

Victory For Crescents Terminates Long Succession of Triumphs For C.G.E.

SWANSTON RETURNS.

Former Central League Catcher Crashes Out Two Hits in Twice at Bat.

A big dash of new interest was injected into the E.P.L. race last evening at Exhibition Park when the Crescents walked off the field victors by 7 runs to 6 over the previously undefeated C.G.E. team. The win for the Crescents not only terminated the long succession of triumphs for Art Primeau's athletes, which had run up to nine straight, but also gave the winners a big boost beyond the Cognawagas. Further it fortells of the tough series that may be expected if Crescents and C.G.E. clash in the championship series, something which is most probable.

The teams were tied 5—5 when the Brioux clan came to bat in the sixth. They succeeded in chasing two runs across on two hits and an error and then set about protecting their lead through the seventh from the swinging bats of the Electrics. Utronki opened up the final frame with a long triple, making the Crescents' followers shiver, and he scored on a hit by Harold Hollingsworth. That was the most the C.G.E. could do.

Max Swanston buckled on his pad and squatted behind the plate in a C.G.E. uniform. The former catcher of the Peterborough Seniors celebrated his belated return to the diamond by crashing out two hits in the same number of appearances. He led the C.G.E. offensive while in the game and batted in two of their runs. He retired after the second innings.

Vin Utronki, the former Belleville pitcher, threw them in for the C.G.E., and he not only twirled nice ball but was the big hitter of the game, with three to his credit. Opposing him was Jeff Hardill, who gave one of his best exhibitions of the season, and on his part the victory was well-earned.

C.G.E. Leads at First

The game broke wide open in the first frame, when the C.G.E. went out and helped themselves to three runs. After Rose had rolled out, Swanston cracked a hit into centre field for two bases. H. Hollingsworth followed with a single back of second, scoring Swanston. On a close one at first Beavis was safe when Sweetman threw high on his roller. He stole second. Both runners countered on Ash's single into left field. Smith walked, but Johnston raised a pop bunt, which Hardill caught and forced Smith out at first.

The Crescents came in and got one back. J. Jones singled, and went to second on a wild pitch. Sweetman walked. In trying to throw out Jones, who was stealing third, Swanston made a wild throw. The return from left field was also wild; Jones scoring and Sweetman pulling up at third. Crary and Hickey fanned, and Collins rolled to Utronki.

Two more made the C.G.E.'s portion in the second. L. Hollingsworth doubled and Utronki singled. After Rose had struck out, Swanston singled, scoring both runners. H. Hollingsworth was safe when Hickey juggled Hardill's throw of his roller, Kimen's, running for Swanston, was thrown out by Collins when attempting to steal third. Beavis struck out.

In their half Crescents secured four runs to tie the score. Hardill singled and J. Jones was hit by a pitched ball. Heard walked. Carroll raised a short fly into centre, which was good for a single, and Hardill tallied. J. Jones and Sweetman struck out.

Veteran "Alex" Out

DALLAS, July 22.—Grover Cleveland Alexander, veteran major league pitcher, was given his outright release to-day by the Dallas Club of the Texas League. Failure to keep in training after he had promised to do so several days ago was given by Bob Tarleton, Vice-President of the Dallas Club, as the reason for Alexander's removal from the roster.

Crary singled between first and second, scoring J. Jones. Hickey singled into centre field, and Heard and Carroll scored. Collins raised a fly into right field.

Win in the Sixth.

From then until the sixth hits were scarce and there was little action. In the sixth Heard singled. Carroll was safe when Utronki made a bad throw to second in an attempt to force Heard. J. Jones singled scoring both runners. The following batters went out in order.

The C.G.E. returned to get one run in the seventh.

Box score:

C.G.E.—	AB	R	H	PO	A	E
Rose, 2b	4	0	0	1	2	0
Swanston, c	2	1	2	4	0	1
Hatton, c	2	0	0	1	0	0
H. Hollingsworth, s.s.	4	1	2	0	1	0
Beavis, c.f	4	1	0	1	0	0
Ash, 1b	3	0	1	8	0	0
Smith, r.f	0	0	0	1	0	0
Harman, r.f	1	0	0	0	0	0
Johnston, 3b	3	0	0	1	0	0
L. Hollingsworth, l.f.	3	1	1	1	0	1
Utronki, p	3	2	3	0	4	1
Totals	28	6	9	18	7	3

Take 4 Brioux clan

Crescents—	AB	R	H	PO	A	E
J. Jones, c.f	4	1	2	1	0	0
Sweetman, 3b	2	0	0	1	1	1
Crary, 2b	4	0	1	1	3	0
Hickey, 1b	4	0	1	8	0	1
Collins, c	2	0	0	4	2	0
Hardill, p	3	1	2	2	2	0
F. Jones, l.f	2	1	0	4	0	0
Heard, s.s	2	2	1	0	2	0
Carroll, r.f	3	2	1	0	0	1
Totals	26	7	8	21	10	3

By innings:	R.	H.	E.
C.G.E.	3200001	6	9	3
Crescents	140002x	7	8	3

Summary—Earned runs—By C.G.E. 5, Crescents 2. Runs batted in—By Swanston 2 Ash 2, H. Hollingsworth 1, Beavis 1, Carroll 2, Crary 1, Hickey 1, J. Jones 1. Three base hit—Utronki. Two base hits—Swanston and L. Hollingsworth. Sacrifice hit—Sweetman. Struck out—By Hollingsworth 4, by Utronki 5. Walks—Off Hardill 2 ,off Utronki 3. Hit by pitcher—By Utronki (F. Jones), by Hardill (Smith). Stolen bases—C.G.E. 3, (Hollingsworth 2, Beavis 1), Crescents 3, (J. Jones, Heard and Carroll). Left on bases—C.G.E. 4, Crescents 5.

Umpires—Kay and McCarney.

BASEBALL STANDING.

INTERNATIONAL LEAGUE

	Won.	Lost.	P.C.
Rochester	61	39	.610
Toronto	58	43	.574
Baltimore	58	43	.574
Montreal	55	44	.556
Buffalo	45	54	.455
Newark	42	54	.437
Jersey City	42	58	.420
Reading	36	62	.367

Yesterday's Results

Baltimore 5, Montreal 0.
Rochester, x11, Jersey City 10. x11 innings.
Newark 8, Buffalo 5.
No other games scheduled.
Games today: Newark at Jersey City; Baltimore at Reading; Rochester at Buffalo; Toronto at Montreal (2).

AMERICAN LEAGUE

	Won.	Lost.	P.C.
Philadelphia	62	31	.667
Washington	57	34	.626
New York	53	37	.589
Cleveland	46	46	.500
Detroit	44	50	.468
Chicago	35	54	.393
St. Louis	35	56	.385
Boston	33	57	.367

Yesterday's Results

New York 7, Cleveland 3.
Boston 3, Chicago 1.
Detroit 7, Philadelphia 6.
St. Louis 6, Washington 4.
Games today: Washington at St. Louis, hPiladelphia at Detroit. New York at Cleveland. Boston at Chicago.

NATIONAL LEAGUE.

	Won.	Lost.	P.C.
Chicago	52	37	.584
Brooklyn	50	36	.581
St. Louis	45	41	.523
New York	46	41	.528
Pittsburg	41	45	.477
Cincinnati	40	46	.465
Boston	40	46	.465
Philadelphia	30	52	.366

Yesterday's Results

Chicago 6, New York 0.
Philadelphia 7, Pittsburg 2.
Brooklyn 9-10, St. Louis 8-17.
No other games played.
Games today—Pittsburg at Philadelphia; Cincinnati at Boston; Chicago at New York; St. Louis at Brooklyn.

AMERICAN ASSOCIATION
Yesterday's Results

Toledo 11, Indianapolis 7.
Minneapolis 7, Milwaukee 5.
Columbus 10, Louisville 8.
Kansas City 4, St. Paul 3.

ONTARIO LEAGUE
Yesterday's Results

x Lon don 4, Guelph 3.
x—13 innings.
Brantford 6, St. Catharines 0.

PETERBOROUGH GO TO DEFEAT IN C.O.T.A.

Campbellford Wins Five Out of Seven Events in Tennis Clash.

(By Examiner Staff Correspondent)

CAMPBELLFORD, July 22.—In the Central Ontario Tennis Association league games, Peterborough went down to defeat against Campbellford with a score of 5-2 in seven events staged here on Saturday. The score sheet shows the following results:

Men's Singles

Campbellford	Peterborough		
C. Weston	G. C. Scott	6-0	6-4
H. Free	H. Wilson	7-5	6-2

First Men's Doubles

W. Kingston	Mr. Stannard	6-8	3-6
R. C. Ramsden	Mr. Shaw		

Second Men's Doubles

S. H. Neale	V. S. Foster	5-6	1-6
Robert Scott	H. R. Sills		

Ladies' Singles

Miss Ferris	Miss Jackson,	6-1	6-2

Ladies' Doubles

Mrs. Douglas	Mrs. Cranfield	6-2	6-1
Miss L. Smith	Mrs. Carruthers		

Mixed Doubles

Dr. Longmore	Mr. Langley	6-2	6-4
Miss Weston	Mrs. Langley		

MONTREAL'S BUNION DERBY

Montreal is staging this month one of the most ambitious athletic ventures ever undertaken in the Dominion. It is a miniature of C. C. Pyle's bunion derby. It will bring together some of the greatest long-distance runners of the world for the Peter Dawson $10,000, 500-mile international relay foot race. Laps will range between 15 and 75 miles, to be covered each day by the runners. The race is based on the principle of the six-day bicycle races, which will allow the runners to use substitutes at any time during the race. Teams of two men will be entered so that while one of the contestants is running the other will rest. At the completion of the 500 miles those that remain in the running will be brought back to Montreal, where a marathon race of the regulation distance of 26 miles and 385 yards will be run in the baseball stadium. Some of the professional runners in the event will be Allie Vantinner, diminutive French long-distance star; Arthur Neuton, South Africa; MacNamara, Australia; Gavuzzie, England; Joie Ray, Chicago; Johnny Salo, New York, winner of the last Pyle marathon; Edouard Fabre, winner of 116 big races in the last fifteen years, and recently victor in the Green Strip snowshoe marathon; Tom Figg, Toronto, Ellis and Phil Granville of Hamilton. Popular interest runs high in Quebec as Edouard Fabre is the idol of the French-Canadian fans.

CHICAGO CUBS AGAIN LEADER NATIONAL LOOP

Hack Wilson Connects For Two Homers as Giants Go Down For 6-0 Defeat.

ROBINS BREAK EVEN.

Pinch Home Run Hitting is Feature of Brooklyn-Cardinal Fracas.

Manager Joe McCarthy, the minor leaguer who made good in the "big time" without previous major league experience, to-day had the Chicago Cubs again out in front, setting the pace in the National League pennant scramble.

The Cubs moved into the ruling seat yesterday by beating the Giants 6 to 0, while the Robins were breaking even with the St. Louis Cardinals, Brooklyn taking the first encounter 9 to 8, and the Cards the closing contest 17 to 10.

The Cubs' victory and the Robins' even break sent the champions to the front by one-half game. Here is how the standing looks to-day: Chicago won 52, lost 37, for .584; Brooklyn, won 50, lost 36, for .581.

Hack Wilson, the National League's home run king, played an important role in the Cubs' victory. He pounded out his twenty-eighth and twenty-ninth homer, which, coupled with Eddie Farrell's hit of the same nature, accounted for five runs, the other was a gift from Roy Parmalee, who relieved Tiny Chaplin in the seventh.

Pinch home runs were almost as common as base hits in the Robins-Cardinals fracas. Bottomley and Puccinelli were called in from the Cardinals' dugout in the first game and they made good with home runs which, coupled with homers by Frisch and Mancuso, totalled St. Louis eight runs in the opener. They all went for nought, however, when Manager Robinson sent Harvey Hendrick in to bat for Finn in the ninth with two men on base, two out, and the Robins trailing by two runs. Harvey sent the ball sailing over the fence, three runs crossed the plate, and the game was over. The second contest was all Cardinals', however, as they pounded old Adolf Luque from the mound and then fell on Elliott, Dudley, and Clark just as ferociously. Frisch connected with his second home run of the day, and Lee hit one for Brooklyn as a pinch hitter in the first inning.

Phillies Trim Pirates.

Lester Sweetland had one of his good days as the Phillies trimmed the Pirates 7 to 2. Home runs by Southern and Whitney featured the attack that centred in the first and fifth rounds.

ADVERTISE IN THE EXAMINER

OSHAWA DEFEATS MILLBROOK 13-2

Visitors' Smart Combination Proves Too Much For Local Twelve.

(Examiner Correspondence.)

MILLBROOK, July 22. — Oshawa and Millbrook met in a O-C-M League lacrosse game at the Agricultural Park here at 5.30 yesterday evening, the visitors fine combination play proving too much for the local 12, the victory going to the out of town players by a score of 13 to 2.

The Millbrook men managed to keep the play around the Oshawa goal a fair share of the time but failed to put it into the net, the only goals scored being one each in the second and third innings, King and Ingram having the credit for these.

At the end of the third quarter the score stood 9-2 in favor of Oshawa, and four more were added to the visitors' side during the final period of play. The game was an exhibition of good clean lacrosse and though E. Nattrass received a bad cut on the head in the last quarter and had to be taken to the hospital for medical treatment the accident was purely acidental.

W. O'Brian was referee, and the teams lined up:

Oshawa — Goal, Stokes; point B. Luke; c. point, L. Luke;, 1 defence, Stevenson; 2 defence, J. Murray; 3 defence, H. Luke; centre, Kunkel; 1 home, G. Luke; 2 home A. Black; 3 home, C. Cardinal; inside home, Bovin; outside home, R. Cardinal; Subs., Garrison, Bays, Logan.

Millbrook — Goal, J. Meyett; point, Lebarr; cover point, E. Nattress; 1 defence, H. Tate; 2 defence, Sloan; 3 defence, B. B. Dawson; centre, Donnelly; 1 home Dundass; 2 home, D. Miller; 3 home, Ingram; inside home, Fisher; outside home, King. Subs H. Gray, G. Clarke, R. Gray, A. Jeffrey.

LAMB AGAIN WINS PRO GOLF HONORS

Score of 141 Beats McGrath By One Stroke at Uplands Club.

BURLINGTON, July 22.—Willie Lamb, professional at the Uplands Club, stamped himself as the leading Canadian professional at the Burlington Golf and Country Club, when he showed the way to 54 golfers, representing clubs in Ontario and Quebec, to win the P.G.A. tourney for the third time in succession. Lamb was sensational in that he turned in a 71 and a 70 to take the P. D. Ross Trophy, the Dunlop Gold Medal and $250 in cash, but he had to display his best wares to finish one stroke ahead of Tommy McGrath, professional at the new Dundas Club, who turned in a score of 142. McGrath took $150 as his share of the spoils and also the honor of turning in a 67 to set a record for the Burlington course for competitive golf.

BENGALS HALT ATHLETICS 7-6

Babe Ruth and Lou Gehrig Again Connect For Homers as Yankees Win 7-3.

BOSTON BREAKS SOX.

The leaders in the American League found the going tough, the Athletics losing to the Tigers 7 to 6 and the Senators dropping their second successive game to the Browns 6 to 4.

George Earnshaw was the victim of the Tigers' eleven-hit attack, which included seven extra base hits. The champions managed to stay in the running until the ninth, when Charlie Gehringer, who had tripled and stolen home in the fifth, led off a rally with a double.

Although held to five hits by Handley Brown and Liska, the Browns took advantage of nine base on balls to defeat the Senators. Stewart, who went the route for the winners, scattered Washington's ten hits.

Babe Ruth poled out his thirty-fifth home run and Lou Gehrig his twenty-eighth, as Ed. Wells won his eighth game when the Yankees defeated the Indians 7 to 3. Harry Rice also hit the ball over the fence for the Yanks.

Boston broke up the White Sox three-game winning streak by taking the final of the series 3 to 1 behind Horace Lisenbee's fine pitching. The Sox total hits numbered five, three of which were made by Carl Reynolds. The game was the fastest of the season at Comiskey Park, being played in 1 hour 24 minutes.

HOME RUNS

HOME RUNS YESTERDAY.

Frisch, Cardinals, 2; Wilson, Cubs, 2; Mancuso, Cardinals, 1; Bottomley, Cards, 1; Cuccinell, Cards, 1; Southern, Phillies, 1; Whitney, Phillies, 1; Hendrick, Robins, 1; Farrell, Cubs, 1; Ruth, Yankees, 1; Lee, Robins, 1; Rice, Yankees, 1; Gehrig, Yankees, 1.

The Leaders.

Ruth, Yankees, 35; Wilson, Cubs, 29; Gehrig, Yankees, 28; Klein, Phillies, 27; Berger, Braves, 26; Foxx, Athletics, 26.

League Totals.

National, 519; American, 417; total, 936.

Last Home Game On Friday Next

MARMORA, July 22 (Examiner Correspondence)—The last game between Deloro Juniors and Belleville Moose which was scheduled for July 1st but was postponed on account of rain will be played on Friday evening and will be Deloro's last home game in the Hastings County League.

ORIOLES AND LEAFS IN TIE FOR SECOND PLACE HONORS IN INTERNATIONAL LEAGUE RACE

Red Wings Beat Skeeters While Royals Bow to Baltimore 5-0.

ROCHESTER AT TOP.

Newark Pounds 8-5 Victory Over Bisons in Night Game.

Now that they've gained a comfortable lead in the International League pennant race, Billy Southworth's Rochester Red Wings are battling fiercely to hold on to it.

The Red Wings battled through 11 innings of torrid baseball yesterday before they could run a 11—10 decision over the Jersey City Skeeters. This victory enabled the Red Wings to maintain a lead of 4½ games over Baltimore and Toronto, now in a deadlock for second place.

Southworth himself won yesterday's battle for the Red Wings. Rap Pepper opened the 11th with a triple and Grant then intentionally passed Martin and Florence to fill the bases. Southworth promptly broke up the game with a single. It was a dingdong battle all the way with Carleton and Moore, the starting pitchers, both pounded out of the box before the end of five innings. With the score deadlocked at 7—7 at the end of the fifth, Rochester scored twice in the sixth, only to have Jersey City tie it up again in the eighth. In the tenth Jersey City counted once, but Rochester tied it up when George Grant, Skeeter pitcher, let go a wild pitch with Toporcer on third and two out.

Baltimore beat Montreal 5—0, thanks to a brilliant pitching exhibition by Luther Roy. The Royals got only six hits off Roy and he never was in danger. Joe Hauser poled out his 35th homer of the season with two on base in the eighth, the ball clearing the fence and landing on the roof of a four-storey factory across the street from the ball park.

Danforth weakened in the closing innings and Newark pounded out an 8—5 victory over the Bisons at Buffalo in a night game. He blanked the Bears for the first five innings and enjoyed a 3—0 lead going into the sixth. Here the Bears fell on him for four runs, Leggett's homer being the high spot of the frame. The Bisons came back to score a run and tie the count but Newark scored twice in the seventh on Layne's homer to take a lead they did not thereafter relinquish. The Bears got only eight hits off Danforth, Williams and Tomlin, but bunched them to good advantage. Although touched for 15 hits, Leo Mangum went the route for Newark. The victory put the Bears only a game and a half away from the Bisons, who hold fifth place in the standing.

O'Doul Bats .408 To Lead Big Six

With the pitchers having the better of the argument only two of baseball's big six were able to advance yesterday. O'Doul, the leader, making a five-point gain and Gehrig adding two to his batting average. O'Doul's activities against Pittsburg pitching consisted of three hits in four times at bat, sending his batting average soaring to .408. Gehrig connected twice, one a homer, in threee official trips to the plate and ended his day's work hitting .387. Klein, Stephenson, Simmons and Ruth lost ground, although the latter poled out his thirty-fifth home run of the season.

	G	AB	R	H	Pct.
O'Doul, Phillies	79	314	73	128	.408
Klein, Phillies	82	341	85	137	.402
Stephenson, Cubs	72	248	44	97	.391
Simmons Athletics	78	308	89	120	.390
Ruth, Yankees	83	290	104	107	.369
Gehrig, Yankees	90	333	85	129	.387

TORONTO WELCOMES CANADIAN SCULLER

Over 200,000 Citizens Participate in Civic Reception to Jack Guest.

TORONTO, Ont., July 22 (C.P.) — More than 200,000 of Toronto's citibens last night thundered a welcome to Jack Guest, winner of the Diamond Sculls at Henley, on his arrival home from abroad.

As Jack Guest appeared at the main entrance to the station, the wildest storm of acclaim in Toronto's history greeted him. Hats, streamers and confetti were showered in the air amidst a general turmoil in the vast crowd, each striving to get a glimpse of the champion.

Then Guest and his immediate relatives were whisked to the car of honor at the rear of a great parade, stretching for eight block, in charge of Lou Scholes, former winner of the Diamond Sculls; Bob Dibble and Inspector Guthrie.

As the parade passed the speaker's stand where "Smiling Jack" alighted to receive official tributes and the presentation of a silver tea set the band struck up "Down the River of Golden Dreams," as a musical tribute to the determination of the world's champion to overcome the sting of several defeats to ultimately reach his goal.

More than 1,500,000 tons of mined coal await shipment in Belgium.

Prague, Czechoslovakia, will hold an International Fair in September.

Peebles, England, has banned Sunday golf on the municipal links.

Nash value greater than ever

EIGHTS and SIXES

Recent developments stress the fact that Nash gives more for the money

Amid all new claims and counter-claims, one fact stands out as clear and as strong as sunlight.

That is the unmistakably greater value which you get when you buy a Nash.

No other car at anywhere near the Nash price affords the pronounced advantages of Nash—including such features as twin ignition, with its greater power, speed, smoothness and saving of oil and gas.

Such a feature as twin ignition is highly important—but it is even more important as *indicative* of the superior engineering and of the in-built value which distinguish every Nash car.

You know Nash beauty. You may be familiar with Nash performance; Nash comfort and convenience; Nash thorough-going quality.

But until you compare what the Nash *is* and what it *does* with the *remarkably low cost at which it may be purchased today*—you cannot appreciate its *wholly unexampled* value. Come in and drive a Nash today.

Let us appraise your present car—*Now*

NASH "400"

MAGEE NASH MOTORS
210 HUNTER ST., PETERBORO, ONT.

Our Boarding House - - - - - - - - - - By Ahern

Westclox Scores Four in Tenth to Win Out 9-5

THE GREATEST PROBLEM OF THE AGES

Would you love, honor and obey your husband for $25,000 a year? Will money buy marital happiness?

Come, see and hear how this experimental marriage answered the age-old query—You'll be thrilled and delighted.

TO-DAY AND WEDNESDAY 2.30-7.00-9.00

SEE *and* HEAR Edmund Lowe *and* Constance Bennett *in* THIS THING CALLED LOVE

Pathe Picture

A picture that will not only appeal to women but to men as well—the most amazing comedy drama of married life ever screened.

CHARLIE CHASE in "FAST WORK" | "SPAIN" | FAMOUS LOVE BIRDS | SOUND NEWS

GROCERS DROP DECISION IN SMART FIXTURE

Good Pitching and Fast Fielding Features City League Softball Tilt.

PARSONS IS GOOD.

Harrisons Lose Opportunity to Win When Green Caught Out at Second.

Staging one of their fighting finishes Westclox sent across four runs in the tenth inning to beat out Harrison's 9-5. It was a great battle and sent the fans away in delight.

Good pitching, fast fielding and all around good play featured this game, which turned out to be one of the best of the series.

Ralph Darling, left-handed ace of the Clockmakers turned in his fourth straight win. He twirled nice ball holding Harrisons to ten hits, which were well spread out over the entire game. He had two strikeouts and ony issued two walks.

Parsons, the Harrison star, also pitched good ball, although a little wild at times. He only allowed nine hits, and fanned fourteen of the Westclox batters. He passed six men and had a couple of wild pitches that allowed runners to score.

Reg. Green lost the Grocers a great chance to win when he stole second in the ninth with the pitcher on the rubber. This made the third out and the winning run was on third base.

Westclox opened the scoring in the first, getting three. Dorrington singled to start. White struck out. Curry doubled to right, Dorrington scoring. Vinette scored Curry on a sharp single to left. Foley struck out. Vinette scored on a wild pitch. Kitchen and Goodson walked but Fowler struck out.

The Clockmakers got another in the fifth when White singled and scored on Foley's triple.

Harrison's got their first in the fifth when "Shiner" Clarke hit a terrific drive along left field foul line that went for a homer.

The Westclox added another in the sixth when Fowler walked, was advanced to second by Darling and scored on Dorrington's hit to left.

Harrison's came right back with one in the same frame. Calladine doubled to centre and scored on Vinette's hit to the same field.

The Grocers got two more in the eighth. Dobson singled to start. He was advanced to third by Calladine and Green and scored on Willshaw's single to centre. Vinette singled to right and Smith walked, loading the bases. Clarke singled sharply to right scoring Willshaw, but Vinette was thrown out at home trying to score on the hit.

The Grocers evened it up in the ninth. Parsons opened with a double past third base. Playford flied out to Goodson. Dobson cut a stinging double to left. Green reached first when White lost the third strike. Green was called out for stealing second with the pitcher on the rubber.

The Alarmers won out in the tenth. Goodson, first man up, flied to Smith. Fowler and Darling then singled and came home of Dorrington's hit. Dorrington scored on White's hit and White came in on Curry's hard smash.

The teams:

Westclox—Dorrington, 3b; White, c; Curry, rf; H. Vinette, ss; Foley, lf; Kitchen, 1b; Goodson, cf; Fowler, 2b; Darling, p.

Harrison's—Playford, cf; Dobson, c; Calladine, 2b; Green, ss; Willshaw, 3b; Vinette, lf; Smith, 1b; Clarke, rf; Parsons, p.

Score by innings:

Westclox	3000110004—9
Harrison's	0000110210—5

Umpires—Board and Seates.

PICTORIAL GOLF

LEFT LEG SHOULD ACT AS BRACER WHEN BALL IS HIT.

When we hit the golf ball we should be well planted on the ground with the left leg acting as a stone wall, or something to hit against to offer a resistance to the swing.

If we attempt to hit while the legs are dancing and the hands are moving forward at almost the same speed that the club head is going then we make a miserable sort of an effort with scarcely any power behind the swing at all.

If we can remember to hit with the left acting as a buffer while we are shifting the weight from the right foot we are substantially planted. We get the leverage in this way. If we were to hit the ball with the body dangling in the air there would be no leverage and consequently no force.

(Copyright 1930, by the Bell Syn., Inc.)

SET TROPHY FINAL DATE

Phelan Charity Cup Final on Wednesday Between Scots and Brintons.

PACKERS TOP LEAGUE.

A very concrete decision was made last evening at the meeting of the Peterborough and District Football Association to meet the request of the football players that there be no more Saturday afternoon games until the hot weather recedes. Arrangements were completed so that the teams play on Tuesday and Friday evenings next week and there is only one game this week on Wednesday evening.

Th Canadian General team sent a letter requesting no games for them from July 23 to 28 inclusive. It was carried unanimously.

Phelan Cup Final.

On Wednesday evening the Brinton Athletic and the Caledonians meet in the final of the Phelan Charity Cup on King Edward Park. Kick-off at 6.45 prompt. Referee, Alexander McKinley. Linesmen, J. Hawthorne and J. Hodson. The finances of the contest go to the Children's Aid Society and St. Vincent's Orphanage which is divided equally after all the expenses are paid. Fred Sutcliffe will present the trophy to the winners.

New Directors.

To fill the vacancies of J. Cherrett and Alexander McKinley on the board of directors, Alexander Mitchell and Sidney Whatley were appointed in their places. These two gentlemen acted on the executive for many seasons a few years ago.

White Cup Draw.

The draw for the White Challenge Cup resulted as follows: Brinton Athletic vs. Canadian Packing; Caledonians vs. Canadian General.

First semi-final to be played next Tuesday evening. Brinton Athletic vs. Canadian Packing. Kick-off at 6.30 prompt. Referee Alexander McKinley. Linesmen—Tom Stewart and J. Liddell.

Second semi-final to be played on Friday evening, August 1 between the Caledonians and Canadian General. Kick-off at 6.30 prompt. Referee, James Hawthorne. Linesmen to be chosen next Tuesday evening, instead of Monday night, owing to the election.

League Standing.

Can. Pack	4	3	1	0	11	6	6
Brinton Ath.	4	2	1	1	9	5	5
Can. Gen.	4	1	2	1	5	8	3
Caledonians	4	1	3	0	9	15	2

Two points for win; one for draw.

League Scorers.

R. Curtain, Caledonians, 6; N. Downer, C.P.C., 3; R. Preston, C.P.C., 4; Bayliss, Brinton, 2; J. McMaster, C.G.E., 2; B. McMaster, C.G.E., 2; Darling, C.G.E., 1; Best, Caledonians, 1; Willshaw, C.P.C., 1; Beggs, C.P.C., 1; James, Brinton, 1; Jones, Brinton, 1; Sharman, Brinton, 1; Watkins, C.P.C., 1; Grant, Caledonians, 1; Tait, Brinton, 1; Cross, C.P.C., 1; J. Anderson, Brinton, 1; Rickard, C.P.C.,1; Bogie, 1 (through his own goal).

SOCCER NOTES.

Brinton team against Caledonians in Phelan Charity Cup will be picked from the following: W. Curtis, F. Lucas, D. Green, J. O'Halloran, T. Westwood, J. Creighton, J. Boon, W. James, E. A. Bayliss, H. Hotson, E. Hanson, J. Sharman and E. Jones. Please be on hand no later than 6.15.

BOB ROSS MAY PLAY TO-NIGHT

Cogs Out For Victory From the Electrics in E. P. L. Fixture.

REPLAY ON FRIDAY.

Cogs hope to have Bob Ross behind the plate in their game with Canadian Generals this evening and will be out to throw another skid under the Electrics. The third placers have been doing some hard hitting of late and it would be no surprise to see them wallop Jack Crary's offerings for a win to-night.

Certainly the fans are being treated to many fine exhibitions of the summer pastime and the best is yet to come. Crescents' overdue victory against Canadian Generals last night had all the elements of a real ball game. It is no secret that the Electricians have the greatest respect for the Crescents and realize that nine victories doesn't mean a thing when there is a play-off series.

Re-Play on Friday

Friday night's game will be a replay of the Cogs-Crescents tied contest of July 8. The league standing is:—

	W.	L.	T.	P.	TP.
C. G. E.	9	1	0	1	4
Crescents	5	3	2	1	7
Cogs	2	6	2	0	6

GOLF NOTES.

STRATTON TROPHY.

In the third round of the Stratton Trophy at the Peterborough Golf and Country Club:

O. A. Degraw won from B. D. Hall.
W. G. Morrow won from G. Monkman.
J. A. Leblanc won from J. P. Bond.
Dr. Cragg won from J. A. Dewart.
S. J. Black won from J. C. Cranford.
F. M. DelaFosse won from E. S. Martin.

Fourth round of the Stratton Trophy to be played on or before July 28:

O. T. Degraw 16 vs. Dr. E. H. Wood 21.
G. Edwards 26 vs. Dr. Cragg 22.
R. Grant 20 vs. Joseph Wearing 21.
S. J. Black 32 vs. Dr. J. C. Green 16.
F. M. DelaFosse 18 vs. A. H. Stedham 30.
C. H. Ackerman 26 vs. W. G. Morrow 21.
J. A. Leblanc 24 vs. A. T. Barnes 20.
A .S. Killaly 16 vs. William Sangster 24.

Regent

LAST TIMES TO-NIGHT— 2.30, 7.00, and 9.00
The king of the Canine Stars in his most thrilling picture

RIN-TIN-TIN in "ON THE BORDER"

A stirring out-door All-Talking action drama of the Southwest, packed with thrills, romance and adventure. See it.

WEDNESDAY-THURSDAY-FRIDAY
Obey That Impulse and See

STRICTLY MODERN with DOROTHY MACKAILL

All-Talking, Laughing, Thrilling

She thought she knew all about love and then she met a man who was different! One of the season's finest pictures. Laughs by the score, thrills by the dozen and enough drama to make you say 'It's one of the best pictures I've ever seen'

LEO DIEGEL TO SEEK OLD FORM IN CANADIAN OPEN

Off Game Since Interlachen, Pro Champ Will Be After 4th Dominion Title This Week.

ON HAMILTON COURSE.

If there is anything that can revive the confidence of Leo Diegel in his golf game it is the Canadian open championship which takes place this week on the course of the Hamilton Country Club at Hamilton, Ont.

Diegel, the champion of America's professional linksman, has been unhappy since he tossed away the British open championship last May just when it seemed he was to come through to his first triumph in a major medal play competition.

Leo was not himself in the American open at Minneapolis. He couldn't get going at any point along the long trail and he finished among the also rans. In the Metropolitan open last week at Elmsford, the "Flying Dutchman" was no better.

Of course, where it was expected his powerful long game and his expertness with the mashie-niblick would surely see him at least battling for the lead at all times, he was a sad disappointment, not only to himself but to those who had placed their faith in him.

Became Discouraged.

Diegel became so discouraged that he elected not to play the last two rounds. He had suffered so much mentally that only complete rest could restore his self-assurance. The Minneapolis tournament took more out of Diegel physically than it did out of those others who spent three days in the mid-west inferno. When he appeared at the Westchester Club he was wane and obviously had lost more weight than he could afford.

However, the prospect of competing this week in the tournament that he has come to love is certain to rehabilitate his faith in himself.

Mention the Canadian open and Leo at once perks up. It is the one competition where he feels certain that he can win. He has been the Canadian champion four times since 1924. He won last year and the year before and he is likely to win this year.

It is not expected that the field will be as heavily laden with talent as heretofore. Some of the boys have grown weary of the pastime and seek surcease for at least a week or two.

The Metropolitan, coming as it did right on the heels of the heated National party, showed many of them to be stale and their games slightly out of kilter.

Gene Sarazen after he had made such a brave effort to win in the last round, was so fatigued that he promptly withdrew from the Dominion championship. Gene turned out a great 66 under pressure in that last round but the torridness of the weather, plus the heavy pressure of that last drive down the stretch left bereft of ambition.

So it is with some of the rest of the talented pros. But despite several absentess the Canadian is certain to be a big event. It has grown in prestige year after year and it is only a question of time when it will supersede the British open as the second of the major conflicts.

Softball Notes.

To-night's big softball match should be another treat for the fans. Harrison's and Sugar Bowl, the old rivals, will be the teams. And what a battle the fans should witness. Harrison's are anxious to win to-night's game and get right back in striking distance for first place while a win for the Sugar Bowl will put them right up at the top rung.

The game will start at 6.30 and should draw a big crowd.

Last night's game was the second extra inning game of the season, and the Westclox aggregation have participated in both.

Thursday night's Sugar Bowl-Westclox game should be a wow.

One of the largest crowds of the season were on hand at last night's game. And they made plenty of noise.

The Softball Association received a new scoreboard, donated to them by the Enarco Oil Company. It is one of the Company's Enarco Boy signs, and is a big improvement for the spectators.

Darling turned in his fourth straight win last night.

MACHINE GUNNERS RETURN TO CITY

Local Militia Unit Complimented For Efficiency and Smartness at Barriefield Camp.

Husky and bronzed after a week in military camp at Barriefield, No. 3 Company, 4th Battalion, Canadian Machine Corps, have returned to the city, and the activities of the company have been completed for another season. The company was in charge of Major J. A. Dewart, M.C., and acted with No. 1 Company, Kingston, and No. 2 Company, Ottawa, as a battalion at the camp under the command of Lt.-Col. James Harris of Kingston.

The officers of the local company, besides Major Dewart, are Captain James Turnbull, second in command; Captain H. J. Devey and Lt. S. M. Ward. Major G. Raymore Scott of this city is the battalion medical officer. Forty-five, all ranks, formed the local contingent.

During the week in camp the men were given all the practical experience possible in machine gun firing and rifle firing. They took part in the great inspection staged last Friday in which 2,500 men in camp at Barriefield figured. The local company was sincerely complimented by inspecting officials on several occasions for their efficiency and smartness.

ADVERTISE IN THE EXAMINER

CARNERA ORDERED OUT.

OMAHA, Neb., July 22 (C.P.). — Primo Carnera, Italian boxer and his French manager, Leon See, have been ordered by Washington immigration officials to vacate United States shores immediately. Frank Paccassi, business manager for the pair, stated here.

"I hear that they're going to ban automobiles from the campus."

"Yes. That'll mean we'll have to ride through college on a pony."

—*Arizona Kitty-Kat.*

One British charitable organization provides 24,000 meals for boys and girls every day.

RENTED IN 15 MINUTES

Just 15 minutes after last night's Examiner was on the street the house referred to in the Classified advt. below was rented satisfactorily—

COMFORTABLE furnished Room suitable for 1 also Two Unfurnished Rooms until end of September. 'Phone 3252. 3d-20-4196B	Open cheat
FIVE-ROOMED HOUSE, 813. PHONE 1363F. 3d-20-4192B	FOR Sq. Stree site's nr Rive McDo 70W.
FOUR-ROOMED HOUSE OR APARTment with Attic; sle 3-pi bath- to Possession Au ust 1 Apply 5 G e tre 3d 4215B	

And the advertiser reports that about a hundred more 'phone calls kept them busy the whole evening.

Tell the public what you have to offer through THE EXAMINER CLASSIFIED columns, and get results like that.

Phone 1600

We call for your Copy and give you the Cash Rate.

LAWN BOWLING

G. Coleman	26	G. Johnson	8
J. J. Howden	22	K. Sloan	9
D. Hill	20	J. Bacon	8
A. McLeish	20	J. H. Sedgwick	9
H. Clegg	12	Dr. Allen	11
M. B. Chenhall	13	N. Routley	11
J. Mayneord	7	A. Wood	27
J. T. Braund	16	G. Gimblett	15
R. Coleman	17	M. Bredin	16

The Wednesday afternoon mixed tournaments on the local bowling green are becoming very popular, many of the members taking advantage of the half-holiday to enjoy the clean sport. Draw opens at 1.30 p.m.

Passing The Buck To Ferguson Will Deceive No One

After reading the Liberal advertisement on unemployment last evening the electors of West Peterborough might well be excused if they came to the conclusion that this is not a Dominion, but a provincial election and that the Ferguson administration and not the King Government is on trial.

Rubbish about liquor profits and what the Ontario government might do with them will not deceive the people who know that so far as liquor profits are concerned the King Government collects excise taxes on liquor that make the provincial profits seem decidedly lean pickings.

Nor will it delude anybody into forgetting that the King Government has for many months shut its eyes to the existence of an unusual amount of unemployment in Canada and throughout last winter when there was suffering and distress as a result answered pleas for assistance with blue book figures to show that everybody was prosperous.

REMEMBER THIS UNEMPLOYMENT PROBLEM DID NOT BEGIN ONLY A FEW WEEKS AGO.

As far back as last fall Premier Brownlee of Alberta—Progressive, not a Conservative, note—endeavored, to use his own words "TO PLACE BEFORE THE DOMINION GOVERNMENT THE SERIOUSNESS OF THE SITUATION THAT MIGHT DEVELOP THROUGH THE WINTER AND URGED IT WAS DUE TO NATIONAL CAUSES AND THEREFORE SHOULD BE DEALT WITH AS A NATIONAL PROBLEM".

That was long before last Christmas remember but the only response was a flood of statistics to show there was no such a thing as unemployment.

On February 6th of this year a huge deputation from western municipalities travelled down to Ottawa and asked for Federal assistance pleading that the unemployment situation in their communities was more than they could handle.

All they took back with them was the remembrance of a chilly reception and a lecture from Mr. King. A little later the labor members in Parliament tried their hand in with no better success for on April 3 Mr. King made his famous declaration of not a five cent piece for any province that had a Conservative Government and on April 8th Mr. King and his followers voted down the Labor resolution that aimed at Federal relief for unemployment victims.

So the months have dragged on with the Government steadfastly refusing any assistance and only now when hostile receptions in the west have thoroughly scared the Premier do we get an acknowledgement that there is unemployment.

THERE IS THE RECORD AND TO ATTEMPT TO SHIFT THE ONUS UNTO PREMIER FERGUSON IS TO CREDIT THE PEOPLE WITH NO BRAINS AND NO MEMORIES.

THERE ARE TWO VITAL ISSUES TO BE FACED AND MR. KING FACES NEITHER.

The first is immediate relief.

The second is the establishment of a policy of Canadian development that will provide jobs in Canada for Canadians.

Mr. Bennett is pledged to call parliament together immediately to take both these steps.

Is there any doubt as to which should be supported, the Premier, who has turned somersaults all around this question of unemployment for nearly a year and still has nothing definite to offer or the leader who says that he will deal with this problem as soon as parliament can be called together after the election?

King has failed miserably and utterly, both to realize the situation and to deal with it—it is time to give somebody else a chance to substitute action for words.

VOTE E.A.PECK

AND GIVE BENNETT AND CANADA A CHANCE

—THE CONSERVATIVE VICTORY COMMITTEE.

A BEDTIME STORY

by Howard R. Garis

UNCLE WIGGILY'S FLYING CURTAIN.

"Uncle Wiggily, will you please watch Tootsie for a while?" asked Nurse Jane Fuzzy Wuzzy as the rabbit gentleman sat in his easy chair near a window reading the paper.

"Why of course I'll watch my dear little Tootsie," answered the rabbit gentleman. "But what is she doing?"

"She isn'd doing anything," said the muskrat lady housekeeper.

"Then why does she need watching?" Mr. Longears wanted to know.

"Because she is asleep in her crib near this window," said Nurse Jane. "I have to run down to the corner store. Tootsie might wake up while I'm gone and she might turn over and pull herself up and fall out of her crib. You wouldn't want that to happen; would you?"

"No, indeed!" said Uncle Wiggily. "I should say not! Go to the store, Nurse

"I'll tie the curtain to Tootsie."

Jane. I'll watch Toosie and if she wakes up I'll whistle a song for her."

"No, don't do that!" begged the muskrat lady.

"Why not?" asked Uncle Wiggily.

"Because that would make her more wide awake. Often, when Tootsie rouses out of her sleep, she will close her eyes, turn over and go on sleeping if you don't make too much noise. Whistling is noisy."

"So it is," agreed Uncle Wiggily. "Well, then, if Tootsie wakes up I'll just twinkle my pink nose at her. That won't make a noise."

"That will be all right," said Miss Fuzzy Wuzzy. "I hardly think Tootsie will wake up, but if she does, just watch her as you sit here reading your paper."

"I'll do that," promised the rabbit gentleman. "But where is Wootsie?"

"She is out playing with the other children," Nurse Jane answered.

Tootsie and Wootsie were two of Uncle Wiggily's newest little baby rabbits. Tootsie was called that because she had one tooth and part of another. Wootsie didn't have any teeth yet but they would come some day. Tootsie and Wootsie were twins, but they didn't always do the same thing, for often Tootsie went to sleep while Wootsie stayed awake.

"She's a dear little thing," said Uncle Wiggily as he looked at sleeping Tootsie in her cradle. "I must make no nose to awaken her."

Just then, all of a sudden, the window shade curtain near where Uncle Wiggily was sitting, flew up all by itself with a clatter and bang, winding around the wooden roller.

"Tut! Tut! Mustn't do that!" whispered the rabbit gentleman as he reached up and pulled the shade down to keep the light out of sleeping Tootsie's eyes. "Curtain naughty—Unkie Wig spank!" and he talked this little bit of baby talk to Tootsie who did not hear it, however as she was asleep. The flapping curtain did not awaken her.

Uncle Wiggily went on reading, Tootsie went on sleeping and, all of a sudden the curtain sprang up again, winding itself quickly around the spring roller and making quite a noise.

"Tut! Tut!" whispered the rabbit uncle. "Don't do that, please!"

He feared that the flying curtain would awaken Tootsie, but she went on sleeping and never even opened her blue eyes when Uncle Wiggily pulled the shade down again to darken the room.

"Please stay down!" he talked to the curtain. Then the rabbit uncle read his paper again and Tootsie slept more but, all of a sudden, up flew that curtain again with a clatter and bang.

"This is too much!" exclaimed Mr. Longears as he gave a quick look to see if it had awakened sleeping Tootsie. But, very luckily, it had not. And as Uncle Wiggily pulled the curtain down again he whispered. "I must tie this shade fast to something so it can't spring up again. The roller must be broken or it wouldn't all of a sudden flop up that way so often. I'll tie it down and then it can't."

Looking for something to which he might fasten the cord of the curtain, Uncle Wiggily saw Tootsie's little paw sticking out from under the cover of her crip near the window.

"I'll tie the curtain to Tootsie," said Mr. Longears. He did so and went back to read his paper. But, all of a sudden, after a little while, up flew that curtain again and as Tootsie wasn't very heavy, up she was pulled in the air, dangling at the end of the curtain cord.

"Wah! Wah! Wah!" cried Tootsie who was now awake. "Wah! Wah!"

"Oh, my goodness. This is terrible!" cried Uncle Wiggily as he saw Tootsie yanked from her crib by the flying curtain. He caught his little bunny twin before she was all twisted and wound up in the flying curtain. Quickly he loosened the cord from her paw. "Poor little Tootsie!" murmured Mr. Longears. "Bad, naughty curtain!"

Tootsie looked at her Daddicums with her blue eyes and said:

"Check!" And then Uncle Wiggily laughed and he didn't have to watch Tootsie any more for she had finished her sleep.

Then Mr. Longears mended the curtain so it wouldn't fly up and flop any more.

(Copyright 1930, by Howard R. Garis.)

HAY FEVER

RELIEF in 24 hours GUARANTEED

Don't endure Hay Fever tortures another day. Rid yourself of runny nose, sore itching eyes, headache and fever—now! Rinex will do it. Wonderful relief in half-hour. Guaranteed relief or money back.

SAFE—Not narcotic or habit-forming. At all good Druggists. 50c $1 $5

DR. PLATT'S Rinex PRESCRIPTION

3

FROM MOTHER OF EIGHTEEN

Read How This Medicine Helps Her

Cardston, Alberta—"I am fifty-eight years old and the mother of eighteen living children. We live on a farm and I am a very healthy mother considering that I have such a big family to work for. The druggist first told me about Lydia E. Pinkham's Vegetable Compound and I have depended on it for many years. When I had this picture taken, the photographer was telling me about his wife's ailments and after I told him about the Vegetable Compound he went to the drug store and bought her two bottles."—MRS. BERTHA SALLENBACH, Sr., Cardston, Alberta.

W. H. Moore Will Address Liberals At Campbellford

CAMPBELLFORD, July 22 (By Examiner Staff Correspondent) — Another Liberal rally is being staged in Campbellford on Thursday, July 24th, when W. H. Moore, ex-chairman of the Tariff Advisory Board, will address an audience in the Regent Theatre.

This speaker is in support of W. A. Fraser, the Liberal candidate for the riding of Northumberland, who will also address the gathering, backed by his campaign manager, W. G. Faulkner of Toronto. This meeting is timed for 8 p.m.

HOME TOWNERS

Tidbits, Interesting and Humorous CAMPBELLFORD

The men of C Company, Northumberland Regiment, returned from Barriefield camp, Kingston, on Saturday, and look very fit after their ten days under canvas. The Northumberland band under the direction of Bandmaster W. Pierson won the silver cup in the camp brass band competition, and the local unit got away with honors in the tug-of-war.

Mr. C. H. Davidson was promoted to the rank of Band Sergeant while attending camp this year.

Mrs. Blewett of Peterborough was the guest of her sister, Mrs. McKee of Canrobert street over the week-end.

Mrs. C. H. Davidson and family are spending the summer at their cottage at Trent River.

Mr. and Mrs. H. Mason have returned from their trip to Detroit, Toronto and other points south, and report a good time.

The Rev. Mr. Kinney, former Methodist minister of Campbellford, is visiting his friends in town and the district.

HEADACHES

Rheumatism
Neuralgia
Lumbago
Neuritis

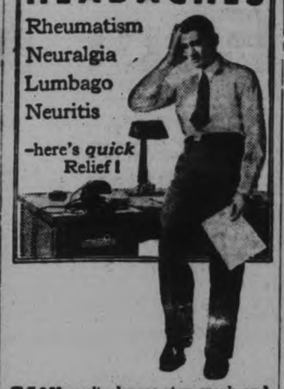

—here's *quick* Relief!

YOU can't always stop work and give-in to a headache, but you can always get relief from such suffering! A tablet or two of Aspirin will ease an aching head every time. Perfectly harmless; prescribed by thousands of doctors. An effective antidote for pain, taken by millions of men and women whenever they've a cold, headache; neuralgia or neuritis; rheumatism, lumbago, sore joints, etc. Read the proven directions that come with Aspirin and realize how much suffering these tablets can spare you. Aspirin has medical endorsement. It doesn't depress the heart. You know what you are taking. The box bears the word *genuine* in red.

TRADE MARK REG. BAYER ASPIRIN

Japan plans to cut its departmental expenditures by nearly $25,000,000.

CAVAN INSTITUTE GATHERS AT PICNIC

Enjoyable Outing Held in Hunter's Woods—Good Program of Sports.

CAVAN, July 22 (Examiner Correspondence).—On Thursday afternoon the Cavan Women's Institute held an enjoyable picnic in Fred Hunter's woods, Ninth Line, Cavan. An abundant and satisfying picnic supper was served by the Institute members.

A good program of sports was put on by the sports committee, Mrs. Lloyd Sutton and the Misses Eileen Hunter and Lilian Syer.

The following were the prize winners: Ladies, driving a nail in the shortest time—Mrs. M. Sutton, first; Mrs. J. H. Snider, second.

Throwing a wooden potato pounder—Miss Eileen Hunter, first; Mrs. Ray Syer, second; Mrs. R. M. Howden, third.

Girls' race, under ten—1, Berenice Richards; 2, Gwenyth Staples.

Girls over 11—Miss Ackerman, first; Miss Irene Carpenter, second.

Boys' Race—Frank Braithwaite, first; Melbourne Richards, second.

Fat Women's Race — Mrs. Ruth Keegan Taylor, first; Miss Eileen Hunter, second.

Needle Race—Mrs. Ruth Keegan Taylor, first; Mrs. Ray Syer, second.

There was a swing provided, which the children much enjoyed.

Mr. Reginald Sutton ably assisted in keeping games going and adding to the pleasure of the occasion.

After supper there were games of ball, which were enjoyed by the spectators as well as by those who played.

LEAVING A HIDEOUS TRAIL OF WASTE DESTRUCTION, SUFFERING AND DEATH

THE FEARFUL 7

FLY-TOX KILLS THEM ALL

These foul, contaminating insects are bound to invade your home. Be ready for them. Have FLY-TOX on hand. This pure, fragrant, stainless spray is sure death to any or all of the Fearful Seven. FLY-TOX was Developed at Mellon Institute of Industrial Research by Rex Research Fellowship. There is only one FLY-TOX. Refuse substitutes. Sold everywhere.

FLY-TOX is manufactured by Canada Rex Spray Co., Limited, Brighton, Ont.

Absolutely Harmless to People and Animals

ADVERTISE IN THE DAILY EXAMINER.

CONSERVATIVE MASS MEETING

Grand Opera House

PETERBORO

— ON —

Tuesday, July 22

8.15 o'Clock

The Speakers will be:-

Hon. Wm. Finlayson

Ontario's Minister of Lands and Forests

MRS. HOWARD FALLIS

E. A. PECK (Conservative Candidate)

Give Canada a Chance. Vote Conservative and help elect a Government that will legislate for Canadians.

The Conservative Victory Committee

5d, 14 17 19 21 22

TILLIE THE TOILER — By Russ Westover

BRINGING UP FATHER — By George McManus

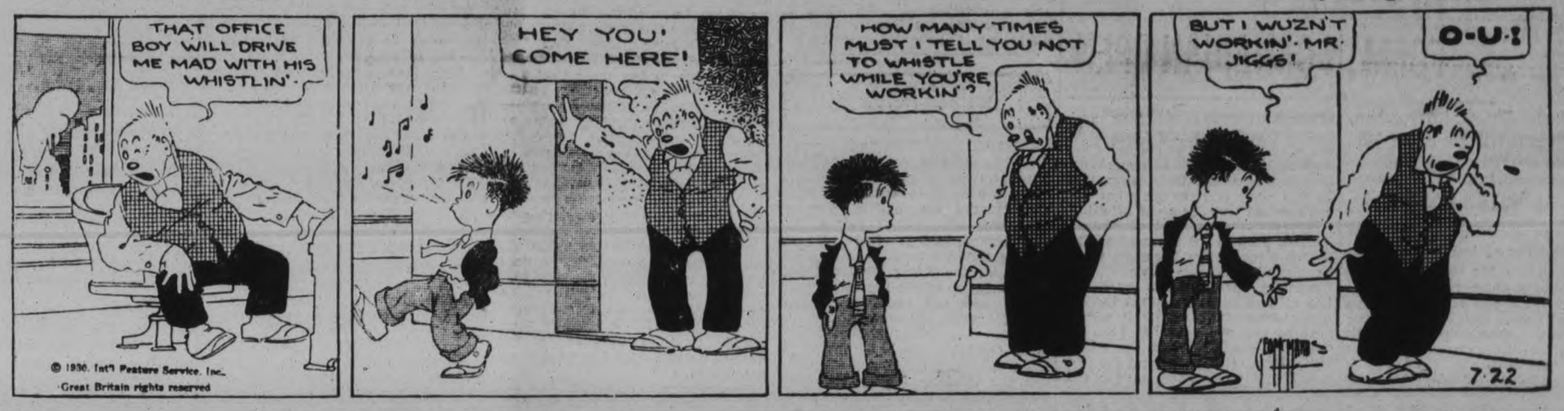

MUTT AND JEFF — By Bud Fisher

TAILSPIN TOMMY — By Hal Forrest

Let the Examiner Want Ads Sell It - Phone 1600

SPILLING THE BEANS

There is no quicker way than THE CLASSIFIED WAY In three lines tell the whole town — that — YOUR CAR is for sale

WANT AD. RATES

Cash 1 cent per word or figure per insertion.

If Charged 1½ cent per word or figure per insertion. We will call for your ad. and give you the cash rate.

Phone 1600

CHARGES:

Card of Thanks 50c
In Memoriam (up to 7 inches) ..75c
Over two inches, per inch 50c
With black border, extra 25c
Birth Notice 50c
Death Notice 50c
Locals (Back Page) per inch ...$1.00
Black Local (Back Page) per in..$1.40

INDEX TO EXAMINER CLASSIFIED WANT ADS.

Agents Wanted L
Boarders Wanted .....F
Business Opportunities .....K
Cottages, Summer Resort .....E
Dressmaking .....Z
Employment Wanted .....J
Female Help Wanted .....H
Found .....N
For Sale; General .....A
To Rent; Houses and Apartments..B
General Notice .....T
Livestock .....O
Lost .....M
Male Help Wanted .....G
Pet Stock .....W
Personal .....R
Poultry For Sale and Eggs .....P
Radio I
Real Estate For Sale .....D
Used Cars For Sale .....S
Wanted; General .....Q

a For Sale—General

MEDIUM SIZE REFRIGERATOR; good condition. Apply 470 Park. 3d-19-4163A

CHOICE RASPBERRIES, DELIVERED. 'Phone 871 ring 4. 3d-21-2371A

COMBINATION QUEBEC HEATER, Sideboard with Mirror. 19 Conger 2d-20-4232A

HEAVY SET TEAM HARNESS, GOOD Heavy Wagon. Apply 220 Edinburgh. 3d-23-4143A

DRY WOOD OF ALL KINDS, BEST quality, cut to your order at Reduced Prices. Thompson's, 'Phone 2260. 12d-23-4059A

HAWAIIAN GUITAR, NEARLY NEW; cheap. Apply 542 Waterford Street, or 'phone 3550W. 3d-20-2355A

GOOD COMBINATION COAL, GAS, and Wood Stove; real bargain; also first-class Heater. Both must be sold this week. Apply 31 Brown Street, Peterborough. 2d-19-4184A

THE EXAMINER IS FOR SALE AT Lawford's, corner Hunter and Aylmer, and J. M. Kelbrick, opposite the Grand Opera House, George Street. 2d-19-5186A

BOYS' FLANNEL WASH SUITS, SIZES 3-6—75c Suit. Record Store, corner Smith and Reid. 1d-19-2364A

TWO NEW BALLOON TIRES, 29x4.40. 271 McGill Street. 2d-21-4216A

GENT'S WHEEL, CHEAP. APPLY 49 Lafayette Avenue. 1d-19-4220A

TWO ACRES OF GOOD OATS, STANDing, to be cut for green feed. 'Phone 409J or 2014F. 2d-20-4229A

ADVERTISE IN THE EXAMINER

a For Sale—General

FOR 3 DAYS ONLY — USED MAterial. Apply 3 Dennistoun Avenue. 3d-19-4182A

SUMMER WOOD, $1, $2, $3 LOAD Dinsdale's. 'Phone 153. 26d-44-3869A

GO-CART, $2; 3-PIECE WICKER SET, $11; Dressers, $6 up; Hall Rack, $3; Beds, Chest of Drawers, Buffet, Dining Chairs, Kitchen Table, Chairs, Wash Stands, Electric Fan, Girl's Wheel, Dishes, etc. Apply 59 Aylmer (near Ferry). 3d-20-4189A

NEW "SEA FLEA" FOR CLASS A OR B Outboard Motors. Write Box 4198, Examiner. 3d-20-4198A

FURNITURE, INCLUDING WICKER Rocker, Table, Box Couch, etc.; good as new. Selling at a sacrifice, as owner leaving City. Call at 176 McDonnel Street (upstairs). 'Phone 70W. 3d-21,23,25-4204A

LARGE LOADS REAL DRY KINDLING Wood, $2.25 per Load. Kingdon Barrel Factory. 'Phone 3230. 3d-20-4203A

BICYCLE, IN FIRST-CLASS CONDItion. 'Phone 2932M. 3d-20-4209A

b For Rent—Houses and Apartments

FRONT ROOM, WITH BOARD, GENtlemen preferred. 'Phone 1597. Apt. 467 Water Street. 3d-19-4178B

THREE UNFURNISHED ROOMS TO Rent, central. 380 Stewart. 'Phone 1339W. 3d-21-4227B

MODERN HOUSE (FURNISHED), TWO months. 'Phone 2695J. 3d-19-4176B

FOR RENT—THREE ROOMS, FURnished or unfurnished. Phone 2544W. 3d-19-4137B

FURNISHED ROOMS. 241 STEWART Street. 3d-19-1158B

APARTMENT NO. 6, GRAND CENtral Apartments. Possession can be arranged. Apply 437 George Street. dtf-2306B

LITTLE THREE-ROOMED FLAT, Clean, Ground Floor; conveniences. Apply 183 Antrim. 6d-23-4187B

UPPER PART OF SHOOK HOUSE, Confederation Square, near Collegiate; Heated. Unfurnished, roomy, bright, cool in summer; beautiful fixtures, fine view, and central location. Present occupant leaving City. Immediate possession if desired. Call at 176 McDonnel Street (upstairs). 'Phone 70W. 3d-21,23,25-4203B

COMFORTABLE FURNISHED ROOM—suitable for Two, also Two Unfurnished Rooms until end of September. 'Phone 3262. 3d-20-4196B

FOUR-ROOMED HOUSE OR APARTment, with Attic; also 3-piece bathroom. Possession August 1st. Apply 57 George Street. 3d-20-4215B

TO RENT—8-ROOM HOUSE WITH garage, 463 King street, near Park street. Extra good hot air furnace; electric fixtures; nicely decorated. Phone 1174W. P. Alexander, 302 Boswell avenue. 3d-21-4214B

APARTMENT, SELF-CONTAINED, HOT water heating. Apply 309 Rubidge. 3d-21-4215B

c For Rent—General

GARAGE. 176 DUBLIN STREET. 8d-19-4048C

EXCEPTIONALLY FINE OFFICE AND Warehouse space, with heat and light; centrally located; rent reasonable. Write Box 3974, Examiner. 4d-12,16,19,22-3974C

SNAP! NEW 5-ROOM COTTAGE; easy terms; South part City. Dandy Six-Room House, close to C.G.E. Apply 421 George Street. 'Phone 273 Evenings. 8d-20-3976D

d Real Estate

CONFECTIONERY AND FRUIT Store, Three Hundred Dollars. Write Box 4218, Examiner. 3d-21-4218D

FOR SALE, RENT, OR EXCHANGE for Toronto Property — 7-Roomed Brick House, Double Lot, North-end. 19 Conger Street. 2d-20-4231D

FOR SALE — HOUSE AND LARGE Lot in Springville. Apply Mrs. G. Murney, R. R. No. 5, Peterborough. 3d-21-4217D

e Summer Cottages

FURNISHED COTTAGE, KAWARTHA Lakes. Write Box 604, Lakefield. 10d-27-4169E

SUMMER COTTAGE FOR THE MONTH of August, $50, at Bowmanville Beach; light and water. Also Garage, corner Charlotte and Park. 'Phone 849M. 2d-19-4211E

f Boarders Wanted

BOARDERS WANTED, CONVENIENT to all Factories. Apply 162 Aylmer, corner Wolfe and Aylmer. 10d-162-3571F

ROOM AND BOARD FOR TWO. APply 265 Hunter Street W. 8d-20-4194F

LIBERAL RALLY IS HELD AT NORWOOD

Several Speakers at Meeting Held in Interests of Fraser Aylesworth.

NORWOOD, July 22. — Stirring campaign addresses were heard at a Liberal rally in the interests of Fraser Aylesworth, candidate for the Peterborough-Hastings riding, at the Norwood Town Hall last night. Besides Mr. Aylesworth other speakers were Dr. Munroe, president of the Liberal Association, who presided; F. D. Kerr, K.C., Peterborough, and Mrs. Forbes Allan, Peterborough.

The large audience received the messages of the speakers with enthusiasm and at the close the hall resounded with vociferous cheers for the candidate before the National Anthem.

Making every effort to place his riding in the Liberal column, Mr. Aylesworth has been following a strenuous campaign itinerary.

g Help Wanted, Male

MAN TO WASH DISHES. AMERICAN Hotel. 4d-20-4181G

MAN FOR FARM WORK. B. LEAHY, R. R. 9, Peterborough. 3d-20-4185G

WANTED — EXPERIENCED CLOTHing Man to Manage Clothing Store in Peterborough. Must have good following and must be a real good business-getter. Good opportunity for proper man. Write Edward W. Reynolds & Co., 1703 Star Building, Toronto 2, Ont. 2d-20-2361G

h Help Wanted, Female

EXPERIENCED GENERAL FOR FAMily of 4; must have references. Apply 480 Charlotte Street. 3d-20-4193H

WANTED — AN EXPERIENCED COOK Apply Y.W.C.A. 3d-21-4229H

i Gramophones and Radio

FOR SALE — RADIO SET, CLEAR tone, reliable; sit in Confederation Square, or on steps of Murray Street Baptist Church (over opposite), and hear it, morning, afternoon, or evening, until sold. If interested, call and see it at 176 McDonnel Street (upstairs). 'Phone 70W. 3d-21,24,25-4202I

j Employment Wanted

EXPERIENCED GIRL DESIRES POSItion at General Housework. Apply Evenings, 510 Water. 3d-19-4150J

GIRL WANTS LIGHT HOUSEWORK, with Elderly Couple. 'Phone 2564T. 3d-19-4177J

WANTED — WEED CUTTING. 'PHONE 1285W. 3d-19-4171J

LADY DESIRES POSITION AS Housekeeper, or would work by Day. Apply 134 Stanley Street, East City. 2d-19-4190J

WOMAN WANTS WASHING TO DO at home; work guaranteed; Ironing if desired; price very reasonable. Apply 701 Elcome Crescent. 2d-20-4219J

l Agents Wanted

THERE IS A LARGE AMOUNT OF Business to be done in your City with our line of 175 Family Products. You will earn at least $50.00 per week if you are active and ambitious. Some of our dealers earn $75.00 weekly. Why pass up this chance when you can give this enterprise a trial with no risk whatever. Details furnished without obligation. The J. R. Watkins Company Dept. C.11, 74a Craig Street, Montreal, P.Q. 12d-14,16,18,21,23,25,28,30,2,5,7,9228BL

m Lost

SMALL BLACK AND BROWN BOSTON Bulldog, Female. 'Phone 1970W. 2d-20-4233M

GRIP, CONTAINING WEARING APparel, on Saturday, 19th, between Port Hope and Peterborough. Finder apply White House. 2d-20-4230M

o Live Stock

GREY PERCHERON HORSE, 5 YEARS old; weighs, about Fourteen Hundred pounds; sound in wind and limb; also One Democrat, like new. 'Phone 544 ring 2-1. 3d-20-2358O

FOR SALE — ONE SHORTHORN COW, due to freshen this week; seven years old. Apply J. W. Hunter, Lakefield. 'Phone 507 ring 15. 3d-22,24,25-2360O

z Dressmaking

DRESSES AND COATS MADE BY MISS Butler at 380 Stewart Street. 'Phone 1389W. 1d-19-4228Z

HEAR ELECTION NEWS BY RADIO AT HOME

Choose Your Radio To-morrow — It Will Be Installed at Once, and Bring You All the "Dope"

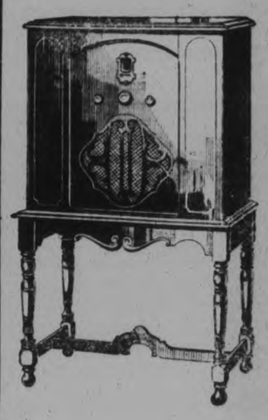

Election Special **"Rogers Majestic" Console**

Give yourself the utmost in Radio Reception. The Rogers Majestic gives you entertainment that is indispensable in the home. The model as illustrated has eight fully guaranteed Rogers A. C. Tubes. Super-sensitivity, Genuine Electro-Dynamic Speaker, Highboy style without doors. Rich in design and an attractive piece of furniture. Buy a Rogers on the Deferred Payment Plan and enjoy the finest radio broadcast of the General Election. Ask for a Demonstration. See Windows. Also see the "KING COMBINATION" Dynamic Speaker, 8 tubes at the same price. Priced at **149.50**

The Marvel of the Year - the 1931 Philco

Undoubtedly the marvel of the radio world, the "Philco" Balanced Unit Radio, with the Marvelous Tone Control.

This beautiful Console Model is entirely new with its 7-Tube Screen-Grid receiver in an excellent cabinet, designed to fit the requirements of any size room. New improved Electro Dynamic Speaker Cabinet of genuine Walnut and bird's-eye maple, hand rubbed satin finish. Above all this model will give you every satisfaction. Be sure and buy one and hear the results of the coming election. See Window for Model No. 77. Priced at. **168.50**

Deferred Payment Terms Arranged if Desired

—Fourth Floor, C.D.S.

CANADIAN DEPARTMENT STORES LIMITED

q Wanted

WANT TO BUY — USED STAIR CARpet. 'Phone 2443P. 388 Burnham Street. 3d-19-4172Q

WANTED—AN OLD TYPE NATIONAL Cash Register, Small; cheap for cash. 'Phone 664. 2d-19-4174Q

WANTED — EXPERIENCED BURLERS and Menders on Woollens or Worsteds. Apply The Campbellford Cloth Company, Limited, Campbellford, Ont. 3d-20-2353Q

WANTED — TEACHER FOR S.S. NO. 4, Otonabee (Keene), to teach Junior and Senior Fourth and First and Second Year Continuation. F. A. Eason, Secretary, Keene. 6d-23-2356Q

WANTED TO RENT, BY SEPTEMBER 1st, Furnished House or Flat, north of Hunter Street. Box 3728, Examiner. 3d-20-4200Q

WANTED — TO BUY A ONE-HORSE Mower. Write Box 2866, Examiner. 6d-25-2366Q

WANTED — TWO HOUSEKEEPING Rooms, in Catholic home, by Mother and Two Boys. Write Box 4222, Examiner. 2d-20-4222Q

s Used Cars for Sale

BETTER USED CARS AT BROCK ST. Rink. All makes and models. Easy terms. Open evenings. Brewer Motor Sales. Phone 192 or 3166. 12d161-2046S

FREE FINANCING AND FREE FIRE and Theft Insurance for One Year on late Pontiac Sedan or Hudson Sedan, like new, or Packard Touring. Real bargains. Displayed—Weber's, Two-Twenty Charlotte. Packard Dealer. 3d-22,24,26-4224S

FOR SALE — OVERLAND LIGHT Four, $30; good running order. 'Phone 2585J. 6d-19-4114S

t General Notice

FURNITURE REPAIRING. RE-FINishing, Upholstering, and Re-modelling. All work guaranteed. Prices moderate. 'Phone 2846. 9d-19-4010T

TAXIDERMIST WORK DONE — HAVE Your Fish and other Specimens Mounted. 156 London Street. 'Phone 878. 14d-31-3997T

ORTHOPHONIC AND PHONOGRAPH Repairs. Prompt attention. Work guaranteed. Springs replaced while you wait. T. Griffin, 146 Park Street (opposite C.G.E.). 'Phone 2163. 6d-23-4197T

WILL TRADE SUMMER RESORT LOT What have you? Apply over Micks Hardware, Hunter Street. 3d-20-4201T

n Found

SUM OF MONEY. APPLY 473 ROGERS. 2d-20-4226N

BLACK SHOPPING BAG, CONTAINing Clothes. Owner may have same by proving property and paying for advt. 255 Princess. 2d-20-4225N

RUBBER STAMPS

RUBBER STAMPS OF ALL KINDS. Leave you order with The Examiner. If you can't call, phone 1600. 6965-21P

POLITICAL CAMPAIGN MEETINGS

CONSERVATIVES' BIG NIGHT.

To-night's mass meeting in the Grand Opera House, which marks the zenith of E. A. Peck's campaign, and which is to be addressed by the Hon. William Finlayson, Ontario's Minister of Lands and Forests, and Mrs. Howard Fallis will doubtless set the political "pot" on the boil locally.

Speaking at Lakefield to-morrow evening, Mr. Peck will be supported by Mrs. Howard Fallis and Mr. Leo Macauley, K.C., M.P.P. of Toronto, and on Friday will address the electors at Keene Town Hall, where he will be accompanied probably by T. P. Lancaster, M.P.P.

Mr. Peck's campaign will come to a close with the usual rally which will be held on Saturday in the Committee Rooms.

DUFFUS AT KEENE.

To-night J. J. Duffus, Liberal candidate, will address the electors in Keene, and the other speakers will include W. M. Newman, M.P.P., Dr. E. M. Crough.

Wednesday—Hall's Bridge — Dr. J. J. Craig, V. Eastwood, and J. J. Duffus.

Young's Point — I. P. McNabb, Joseph Wearing, J. J. Duffus, and Dr. A. Moir.

Thursday — Bridgenorth — Dr. A. Moir, V. Eastwood, and J. J. Duffus.

Friday — May's School House — John R. Marshall, Capt. J. A. Dewart, M.C., and the candidate.

Centreville — William Newman, M.P.P., and J. J. Duffus.

Going to Owen Sound.

On Saturday two old political opponents, Joseph Wearing and J. H. Burnham will occupy the same platform on behalf of the Liberal cause at Parry Sound.

VISIT TO GANDHI SEEMS HOPELESS

Emissaries From Gov't Believe Leader Unaware of Situation.

TWO-DAY INTERVIEW.

LONDON, Eng., July 22. (C.P.) — Bombay despatches to London newspapers say that Sir Tej Banhadu Sapru and M. Jayakar will visit Mahatma Gandhi to-day in their peace making effort but are rather hopeless of the success of their mission.

Sapru is quoted as saying that while the conversations with the Nationalist leader in jail at Poona, will last for two days, he is not confident of results. He said he believed that Gandhi was not aware of late developments in the civil resistance movement, however, and that he would emphasize the harm done by the campaign in an effort to induce the leader to compromise with the government.

After their talks with Gandhi the peace emissaries will go to Allahabad for interviews with Pandit Motilal Nehru and Pandit Jawarhalal Nehru, Gandhi's assistants, who are also in jail.

Liverpool, Manchester, Birmingham and London, England, have just been connected by an air service

"Meeting called to water." screamed the coach as the swimming team dived in.
—*Black & Blue Jay.*

A motion picture theatre in Paris is being remodeled to increase its capacity to 6,500 people.

p Poultry

10c—BABY CHICKS—10c

SINGLE COMB WHITE LEGHORNS at Greatly Reduced Prices. Owing to the continued demand for our Chicks we have decided to continue our Hatches throughout July and August, and offer you each Tuesday, Big, Strong, Healthy, Pure-bred Chicks, all produced on our own farm from High Record Hens, mated to 260 to 316 Egg Males, at 10c each. 100% live delivery guaranteed. Order direct from this ad. Granston's Poultry Farm, Stirling, Ontario. 5d-17,19,22,24,26-3320P

FOR YOUR ACHES AND PAINS TAKE

OSTEOPATHIC ADJUSTMENT

THE ORIGINAL SPINAL TREATMENT

W. A. SETTLE

OSTEOPATH

124 HUNTER STREET WEST

PETERBOROUGH, ONTARIO

TELEPHONE 649

The Treatment With a Guarantee.

Railway Time-Tables

CANADIAN PACIFIC RAILWAY (Corrected to date)

Going East—
8.10 p.m.—Indian River, Norwood, Havelock. Daily except Sunday.
11.44 a.m.—Havelock, Tweed, Kingston, Smith's Falls, Ottawa, Montreal, Quebec, Boston and New York. On Sunday to Havelock only.
12.40 a.m.—Havelock, Tweed, Kingston, Perth, Ottawa, Smith Falls, Montreal, St. John, Boston and New York. Daily except Saturday. Sleepers Montreal and Ottawa.
1.10 a.m.—Havelock, Tweed, Perth, Smith Falls and Ottawa. Daily.

Going West—
4.55 a.m.—Myrtle, Toronto, Guelph, Goderich, Hamilton, Galt, Woodstock, St. Thomas, London, Chatham, Detroit, Chicago and New York. Daily.
5.55 a.m.—North Toronto, Agincourt, Owen Sound, Orangeville, Meaford, Lakefield, Bracebridge and Brampton. Daily except Sunday.
7.00 a.m.—Bethany, Lindsay, Orillia, Fort McNichol, Midland, and intermediate points. Daily except Sunday.
7.35 a.m.—Toronto, Hamilton, Brantford, Buffalo, New York, Galt, Woodstock, London, Chatham, Detroit and intermediate points. Daily except Sunday.
3.50 p.m.—Toronto, Hamilton, Buffalo, Rochester, Boston, Woodstock, London, Windsor, Detroit, Chicago, and intermediate points between Peterborough and Toronto. Makes connection with the Trans-Canada Limited for Winnipeg and Vancouver. Daily.
6.30 p.m.—Lindsay, Toronto, and intermediate points. Daily except Sunday.

CANADIAN NATIONAL TIME TABLE. (Corrected to date)
Trains Operate Standard Time. Daily except Sunday
No. 93—7.15 a.m. for Port Hope, Ottawa, Toronto and points on main line east of Port Hope.
No. 93—8.20 a.m. for Lindsay, Orillia, Midland, Toronto, Hamilton, Buffalo, London, Windsor, Detroit.
No. 371—8.30 a.m. or Lakefield.
No. 698—8.35 a.m. for Hastings, Campbellford, Belleville, connecting with the International Ltd. for Kingston, Brockville and Montreal and points in Maritime provinces
No. 100—11.45 a.m. for Hastings, Campbellford, Stirling, Belleville, Kingston and Brockville with the "Capitol City" train for Ottawa.
No. 92—12.00 noon for Port Hope, Oshawa, Toronto, Buffalo, Philadelphia, New York, London, Chatham, Windsor and Detroit.
No. 373—12.10 p.m. for Lakefield.
No. 95—4.37 p.m., for Lindsay, Orillia, Toronto connecting with "International Ltd." for London, Sarnia, Port Huron and Chicago also with the "National" for Winnipeg and Pacific Coast points and with No. 67 for North Bay and Cochrane, and No. 89 to Buffalo, Philadelphia, and New York.
No. 699—8.40 p.m., for Lindsay.
No. 94—8.54 p.m., for Port Hope, Cobourg, Kingston, Montreal, New York, Boston. Carries through sleeper from Peterborough to Montreal.

BARRISTERS AND SOLICITORS

GORDON & ELLIOTT — Barristers Solicitors, Notaries. Patents and Trade Marks Money to Loan. Telephones 219 and 2591.—Hon. G. N. Gordon, K.C., Alexander L. Elliott. Toronto Office: 410 Saturday Night Building, 73 Richmond Street West. Telephone Number Elgin 6881.

PECK, KERR & McELDERRY—Barristers, Solicitors and Notaries Office, Water street, Peterborough. Money to Loan at the lowest current rates of interest. Telephone 1950 E. A. Peck, M.P., F. D. Kerr, K.C., V. J. McElderry, K.C.

EMMETT F. SHEEHY—Barrister and Solicitor, 397½ George Street, corner Hunter, Peterborough Money to Loan. Phones: Office 63 Residence 1307. 1yr.Jun2.29

R. R. HALL, K.C.—Solicitor, etc., Peterborough, Ont. Office, corner of Hunter and Water streets, over the Canadian Bank of Commerce Trust Funds on Loan on easy terms of payment.

JAMES FORDYCE STRICKLAND, K.C., M.P.P., BERNARD E. PARK — Barristers, Solicitors, Notary Public, Peterborough. 'Phone 191. Money to Loan. 375 Water Street.

MEDICAL

DR. C. C. CRAGG, Eye, Ear, Nose and Throat Officer: Clinic Building, corner Charlotte and Reid Phones: Office 200 House 1018.

DR. BUCHANAN, F.R.C.S., Edinburgh, M.R.C.S., Eng., Eye, Ear, Nose and Throat Specialist, corner Water and Murray streets, Peterborough.

DR. S. Y. WALSH, PHYSICIAN AND Surgeon, 387 Reid street Hours 4-6, 7-8.30 p.m Sundays by appointment. Phones: Office, 125, Residence 1014W. July 17, 30

NOTICE TO CREDITORS.

IN THE SURROGATE COURT OF THE COUNTY OF PETERBOROUGH.

In the Estate of DAVID EVANS EASON, Deceased.

NOTICE IS HEREBY GIVEN, Pursuant to the Trustees Act, that all Creditors and others having CLAIMS and DEMANDS against the Estate of the said DAVID EVANS EASON, late of the City of Peterborough, Engineer in the Civil Service, who died on or about the 23rd Day of June, 1930, are requi... before the 5... Day of August, 1930, to send by post, prepaid, or deliver to the undersigned Executors of the said Estate, their Christian names and surnames, addresses and descriptions, the full particulars, in writing, of their claims, a statement of their accounts, and the nature of the security, if any, held by them.

AND TAKE NOTICE, That after such last mentioned date the Executors will proceed to distribute the assets of the said Deceased among the parties entitled thereto, having regard only to the Claims of which it shall then have notice, and that the sa... Executors will not be liable for the said Assets or any part thereof to any person or persons of whose Claim notice shall not have been received by them at the time of such distribution.

Dated at Peterborough the 7th Day of Jul... A.D. 1930.

FRED A. EASON,
JOSEPH WEARING,
408 Water Street,
Peterborough, Ontario.
4d-8,15,27,29-2219

DAVIS-THOMPSON COMPANY, LTD

Insurance and General Agency.

433 GEORGE STREET - PHONE 40

FOR SALE

Two New Houses, modern in every respect, and desirably situated in the best residential section in the West end. These Houses will be sold on easy terms to suit purchaser.

Apply 437 GEORGE STREET

2d, 7 8

TARZAN OF THE APES No. 17 (Metropolitan Newspaper Feature Service, Inc.) By Edgar Rice Burroughs

Tarzan in one hand still clutched the knife he had found in his fathers' cabin. Accidentally he turned its point toward the hairy breast. As it sank into its body the gorilla shrieked in pain and rage. Then Tarzan plunged the blade repeatedly and to the hilt into Bolgani's breast.

The gorilla tore the flesh at the boy's throat and chest with its mighty tusks. More and more weakly the torn and bleeding arm struck home with the long, sharp blade. Then the little figure stiffened with a spasmodic jerk, and Tarzan the young Lord Greystoke, rolled lifeless upon the ground.

Far off the tribe heard the fierce challenge of the gorilla. It was soon discovered that Tarzan was missing. Kerchak, the king-ape was strongly opposed to sending assistance. He had no liking for the little waif. But Kala was of a different mind. She fairly flew through the matted branches!

Presently she came upon them under the brilliant moonlight—little Tarzan's torn and bloody form and beside it a great bull gorilla—stone dead. Rushing to Tarzan's side, Kala listened for a sign of life. Faintly she heard it. Tenderly she carried him through the inky jungle, back to the tribe.

Many days and nights Kala sat beside Tarzan, bringing food and water in her mouth. She licked his wounds, thus keeping them clean. After what seemed an eternity to the little sufferer, he was able to walk once more. In another month he was as strong and active as ever.

NEILL'S

The Store of Better Values

Wednesday Morning Specials

Children's brown canvas one strap sandals with heavy rubber soles. Sizes 5 to 10½ **65c**

Sizes 11 to 2 ..... **75c**

50 pair Ladies' white shoes. Some with one strap and leather soles. Some with rubber soles and heels. All sizes in group. These will make wonderful everyday house shoes. To clear at, A pair **50c**

R. Neill Ltd.

350-354 GEORGE STREET

Canada's Greatest Shoe Store

MOVE DANGEROUS UPON PLATFORM

Warm Weather, Not Politics, Cause of Coat Removal Candidate States.

CROWD IN TUMULT.

DUNDAS, Ont., July 22 (C.P.)—For a moment yesterday Wentworth electors thought the overheated election battle here would end in a fist fight between Frank C. Bibbs, Liberal, and Gordon C. Wilson, official Conservative. A moment later they were assured hot weather and not hot politics was to blame.

Frank Biggs was speaking. The Conservative candidate interrupted. Biggs made a quick move, pulled back his right hand, and ripped off his coat The audience howled; Russel Emery, the chairman, jumped between the two candidates.

For a couple of moment there was a tumult. Then Mr. Biggs was able to speak.

"I don't wish you to interpret my action to mean that I had any thought of attacking Mr. Wilson. It was because of the heat that I removed my coat" he explained.

EVERY DAY AT

LAKEVIEW HOTEL

Young's Point

5-COURSE

Chicken Dinner and Supper

12 to 2 P.M.—5.30 to 7 P.M.

$1 Per Plate

4d-18-22-25-29-4117

Delightful Child Photographs In Our New Child Studio

Summer Days Offer a Wonderful Opportunity.

Phone 368

The **ROY** *STUDIO*

CONSERVATIVE COMMITTEE ROOMS 390 GEORGE ST. PHONE 3400

31d-176-4620

LOCALS

TRENT RIVER REGATTA

July 30—Keep this date open. Trent River Regatta. 14d, 26, 2280

DR. E. H. WOOD, F.A.C.S.

Summer Office Hours—2 to 4 and 7 to 8.00 p.m. Office phone 39. Cottage 'phone 650-R3.

19d-28-2240.

AUCTION SALE

Thursday, 1.30 p.m. at Hancock's Auction Rooms of house hold furniture and furnishings including 3 refrigerators. Send in anything you may have for sale. 1d-19-2362

NOTICE.

Specialist in Manicuring will be at Wright's Hairdressing Parlour, 179 Charlotte Street for This Week Only For appointments, 'Phone 2115. 1d-19-4195

ST. MARY'S LAWN SOCIAL AT PORT HOPE

Thursday, July 24, 1930. A pleasant evening; an excellent supper Come and bring your friends 3d-19-21-22-23 2330

WHY NOT INVEST?

Money in the bank brings you 3 per cent; in mortgage, 6 per cent; in your pocket, brings you nothing; invested in Coal "NOW"—makes a saving to you equal to 10 per cent. Order your coal from J. E. A. Fitzgerald and secure best money can buy. Phone 111. 22d. 27, 2185

ESTABLISHED.

Fully established in three years. No longer is the question asked "What kind of coal did you get from the Sanitary Ice Supply." It's "We burn Famous Reading Coal and consider there is none better." The leading coal for over 100 years. Phone 147. dtf

Dr. A. W. McPHERSON

Infant Feeding and Diseases of Children. Office hours, July and August, 1 to 4.30, except Wednesdays and Sundays, and 7.00 to 8.30 p.m. only on Monday, Thursday and Saturday except by appointment. Other hours: Ring Chemong Cottage, Phone 180, ring 1-2. 1mo, 27, 2208

NOTICE

All who are indebted to me or to whom I am indebted, take notice that I will settle all my accounts before the first of September. After that date, I shall place all notes and accounts with my solicitor, Mr. Peck, for collection. P. L. Fitzpatrick, Douro. 3d, 20, 2316

AFTERNOON TRIP TO GORE'S LANDING.

On Saturday, July 26th, steamer Stoney Lake will leave George Street Wharf at 1.30 p.m. (Daylight Saving Time) for Wallace's Point and Gore's Landing. Round Trip—Adults 75c, Children 40c. 3d-22,24,25-2368

OVER THE LIFT LOCK.

To Stoney Lake, on Thursday, July 24th. Steamer Stoney Lake will leave George Street Wharf at 8 a.m. (Standard Time) for a Sail Around Stoney Lake. Round Trip—Adults $1.00, Children 50c. Meals served on board. 2d-20-2367

GARDEN PARTY.

Under the auspices of St. Andrew's Women's Association, will be held on the beautiful grounds of the Filtration Plant, on Wednesday Afternoon and Evening, July 23. Come and bring your visitors and enjoy an hour of refreshment "In the shadow of the fountain." Afternoon Tea, 25c. Ice Cream and Home-made Cooking Sale. Cars will meet buses at end of bus line. 1d-19-2370

175 CANDIDATES

(Continued from Page 1)

he battle of ballots in Ontario will be between two candidates.

There are two four-cornered contests—in Lanark and Toronto West Centre—and in seven constituencies—Carleton, Fort William, Hamilton East, Lambton East, Nipissing, Northumberland and Toronto South, three candidates are seeking election.

Seventy three members of the last House are running for re-election, including 49 Conservatives, 21 Liberals, 1 Progressive ,1 United Farmer and 1 Liberal-Progressive.

Members of the old Parliament who are not seeking re-election in Ontario, include A. J. Macdonald, Liberal, Glengarry A K Hodgins, Conservative, Middlesex East E. A. LaPierre, Liberal, Nipissing; G. C. E. Wards, Liberal, Ottawa; F. W. Hay, Liberal, Perth North; J. Hubbs, Conservative, Prince Edward-Lennox; W. A. Boys, Simcoe North; N. M. Young, Conservative, Toronto North-East, and H. C. Hocken, Conservative, Toronto West Centre.

5 Women Candidates.

Five Women candidates, the highest number in the history of Dominion politics in Ontario, have been nominated, including Canada's first and only Federal member, Miss Agnes MacPhail, United Farmer, who is again contesting Grey Southeast against a Conservative. Two of the women candidates are straight Liberals, Mrs. Glencora Kennedy, widow of the late Minister of Railways, in Essex West, and Mrs. F. S. Greenwood in Lincoln. They are endeavoring to capture the seats from the Conservative ex-members, Col. S. C. Robinson and Hon. J. D. Chaplin, respectively.

Other women nominees are Miss Mildred Low, running as an independent Conservative in Lanark's 4-cornered fight, and Miss Edith Macdonald, Independent Progressive opposed by Liberal and Conservative candidats in Northumbrland.

In the 1921 General lction thr wr In the 1921 general election there were three women candidates in Ontario, and in 1925 and, 1926 only wo Miss MacPhail was successful in all three elections.

VACATION TIME

This is Vacation Time and everybody likes to enjoy themselves.

Your holiday will be much more enjoyable if you have one of our reliable Wrist Watches to let you know how the time is going and will help you keep those special engagements.

We are showing some very fine Ladies' Wrist Watches in White or Green Gold 15-Jewel Movements, from $7.50 up to $25.00.

Also a very fine 15-Jewel Wrist Watch for the Man or Boy who enjoys fishing, golfing, etc, from $6.50, $10.00, $15.00, up to $50.00.

Have you seen the new Oyster Watch that you can go in swimming with. Water or dust cannot get in. A splendid 15-Jewel movement and beautiful appearance at $25.00.

Let us show you these watches.

WARNE BROS.

DIAMOND HALL

Phone 880 349 George St.

POULTRY SHOW OPENS IN LONDON

Exhibits Contain 7,000 Specimens From 23 Countries, Including Canada.

DUKE OF YORK PRESIDES.

LONDON, July 22. (C.P.) — Seven thousand specimens of poultry from 23 countries, including Canada and the United States went on Exhibit in the Crystal Palace to-day.

At the same time delegates from 60 nations convened under the same roof for the Fourth World Poultry Congress.

The Congress, which was opened by the Duke of York this afternoon, is under the patronage of the Royal Family and was organized by the Ministry of Agriculture at the request of the poultry industry of the British Isles, the object being to provide facilities for the interchange of scientific and practical knowledge in poultry raising.

WEDDING BELLS

WALKER—ALSTER.

A very pretty wedding was solemnized on Saturday, July 12, at the Church of the Annunciation, Detroit, when Marion Alster, only daughter of Mr. and Mrs. Adam Alster, of Detroit, and Leonard Walker son of Mrs. C. Walker and the late John Walker, formerly of Peterborough, were united in the holy bonds of matrimony, by the Rev. Father Burns.

The bride entered the church leaning on the arm of her father, and proceeded up the aisle to the strains of the Wedding March. She was a picture of daintiness gowned in a flesh-colored georgette, with a picture hat and shoes to match, and a bouquet of yellow roses and maiden hair fern.

She was assisted by Miss Lauretta Finn, of Enterprise, Ontario, who wore a yellow georgette dress, with hat and shoes to match, and carried a bouquet of American Beauty roses and maiden hair fern. Mr. Charles Walker, brother of the bridegroom, acted as best man.

After the ceremony the bridal party repaired to the home of the bride's parents where a sumptuous wedding breakfast was served to thirty guests, and where the happy couple received the congratulations and well wishes of their many friends.

After the breakfast they left amid showers of rice and confetti on a motor trip, touring Northern Michigan. The bride travelled in a Paisley crepe with hat and shoes to match.

The bridegroom's gift to the bride was a dinner ring, to the bridesmaid a silver compact, and to the best man a Parker fountain pen.

OBITUARY

PATRICK CROWLEY.

In the passing yesterday afternoon of aPtrick Crowley, aged 76, Ennismore loses one of its best known farmers. Born in Otonabee Township, the deceased moved to Ennismore in his early thirties, and there he tilled a large farm.

He is survived by his sorrowing widow, two daughters, Mrs Joseph Holland and Mrs. James Crough, both of Ennismore, and four sons, Joseph, Walter and Oswald of Ennismore, and Fergus of Windsor.

The funeral will leave the deceased's late residence in Ennismore at 9 o'clock (standard time) tomorrow morning, and proceed to St. Martin's Church and Cemetery for final funeral rites.

COKE PRICES ARE DOWN

Solvay coke per ton $11.50; ½ ton, $5.75; ¼, $3.00 No 1 body hardwood and hardwood slabs for sale.—H. B. Taylor and Son, phone 209 dtf

Soviet cavier is becoming popular in Paris.

Germany now has more than 500 breeding farms for fur-bearing animals.

MAIN STREET TOPICS

Jabs and Jottings as Picked Up by an Examiner Reporter

THREE GAY LITTLE GYPSIES.

They were a brilliant bit of color against a green terraced lawn on Park street last evening —three little girls in gypsy costumes. Adult white petticoats of ancient vintage cluttered their ankles as they scrambled up a grassy slope. Bits of gay curtain material had been requisitioned for blouses that were crossed by strings of red beads, and brass curtain rings dangled from the ears of one while the other had used elastic garters to make her ear-ornaments. They had fluttering white cheesecloth veils and red head-shawls and they were accompanied by a bewildered but jolly little bull terier puppy that answered to the name of "Bubsy" and followed them valiantly as they floated up and down the street pretending to be gypsies, with staves cut from a thorn bush.

BOYS ABUSING HORSES.

Dr. Thos. Johnston, inspector for the local branch of the Humane Society draws attention to several complaints received recently as to the manner in which young delivery boys handle the horses in their care. In many instances, these hard-working, patient beasts can be seen driven as hard as possible up steep grades. In sultry weather of the type that is prevailing at present, the animal suffers under such treatment. There is nothing more galling to a horse-lover than to see the friend of man urged at top speed—and a horse will always respond, no matter how it may be tried, up a stiff incline—while a feckuless youth slaps it with reins or whip and sits back comfortably to see it run.

Most everyone will admit it was warm last evening, but Alphonse O'Connor found it absolutely hot out on the Chemong Road watching his car burn up. O'Connor, who is employed at A. Blade & Sons' green house, was driving to his home at Chemong Park when, due to some unknown cause, his car burst into flames. With no means of extinguishing the flames, the motorist was forced to stand idly by and see the vehicle consumed.

COOLER ATTIRE FOR MEN

Forced out of conventional attire by the oppressive heat of the past two days, a courageous member of the strong and silent sex, has opened the way to popularising cooler and saner attire for men's summer wear by parading along Peterborough's main thoroughfare today, noon attired in white flannel shorts and white shirt open at the neck and with short sleeves. His ensemble was complete with neat knee length hose, low shoes and bare head.

Walking along in the company of a lady friend, he was the object of a great deal of scrutiny and possibly a little envy from his more heavily clad brethren, who are not possessed of the same daring and initiative as he.

BOTTLING CONCERNS IN PETERBOROUGH

A Thriving Little Industry, Local Concerns Look For local Patronage.

There are a number of bottling concerns in the city employing quite a few men putting up such drinks as Whistle, Vess Dry, Orange Crush, Knox's Soda Water, Coca Cola, and others as well that use first-class ingredients, and sell at a reasonable price to the distributor in the city. There is a way of helping this flourishing little industry by purchasing the orange drinks that are made here, then the money has local circulation.

BIRTH

STEEMBURGH—On Monday, July 21st Mr. and Mrs. M. A. Steemburgh, Crawford's Grove, a daughter.

JACQUE—To Mr. and Mrs. V. Jacque at St. Joseph's Hospital, July 17, a son, Robert Vincent.

SANDY SUPPORTS DUNNING BUDGET IN SMITH HALL

Former Progressive M.P.P. Addresses Meeting in Favor of J. J. Duffus.

INDUSTRIES WILL GROW.

Empire Trade Will Aid Farmers to Market Their Produce.

F. J. Sandy, ex-M.P.P., for Victoria South, in speaking at a meeting in the interests of J. J. Duffus, in Temperance Hall on the Fourth Line of Smith, last evening, declared that the time was ripe and opportune for the agricultural industry of this country to take advantage of the greatly increased markets which the Empire trade policy offers. "You will possibly wonder why I am on this platform in this campaign, but like many others I believe that this election is somewhat different, and it is a time when we should forsake party for principles."

Some people forsake principle for party, stated the speaker, but how anyone engaged in the agricultural industry can overlook the business opportunities that the Dunning budget proposals represent, is more than I can understand.

Our industries will grow and develop as our markets grow and develop, and in this campaign, unlike many others, the farmer is not waging a battle alone, for the manufacturerers, too, realize the great chance for the growth, development and expansion of this country through the policy of inter-Empire trade.

Appreciate Real Issue

J. J. Duffus, the candidate, making kindly reference to the statements of his opponents, asked his audience to appreciate the real issues before them, and urged them most earnestly not to permit their minds to be diverted by the campaign of irrelevant side-tracking tactics adopted by the Conservatives.

The sweeping reduction in taxation, the reduction of our National Debt, the conversion of our railways from a millstone about the neck of Canada to a national asset, represent accomplishments of which any Government might be proud and which are unequalled in performance by any Government, since Confederation.

The difference between a stateman and a politician, declared the speaker, is that one discusses matters with a view to an approaching election, and the other for the benefit of the future prosperity of the country, and of the next generation, and whatever happens in this campaign, I am certainly proud of the fact that all those, speaking on my behalf have discussed the great issues before you, in a statesmanlike way.

Their tactics have been clean, and I hope and know that no attempt will be made to divert your minds or insult your intelligence by the introduction of petty politics or irrelevant matter.

This constituency requires active representation and if elected I will spend at least two third of my time looking after the affairs of this riding, and if at the end of four years you are not satisfied with my record, then it will be your duty to tell me so.

Great Economic Struggle

Alex Elliott stated, that the world was engaged in an economic struggle. New conditions and the changing policies of other countries require constructive changes in our own policies.

The Conservatives would even ask us to step back to the National policy. A policy that was introduced when Canada had no West, and was a sparsely populated country, from Lake Superior to Halifax, but at any time when a forward step is proposed, introducing a change in our policies, there will always be people opposing them because of their lack of vision.

Confederation to Canada was opposed by just the same short-sightedness and selfish ambitions as the Confederation of the Britannic Empire is being opposed to-day.

In 1867 people with limited vision would have sacrificed the great Dominion to the pettishness of small provinces. People to-day are preaching for political gain the doctrine of Canada only for Canadians, for the same reasons that Ontarians, Nova Scotians and Quebecers preached against Confederation, in 1867.

The small countries of Europe have remained small and obscure because they could not combine economically or constitutionally with any other country.

If you wish Canada to remain small and obscure then oppose the policy of inter-Empire trade, and limit her markets. If you wish Canada to increase her markets grow, expand and develop, then vote for the great British economical union, for the Empire is just so much a greater centre of trade, commerce and strength as our Dominion is to our Provinces.

If Mr. Duffus is elected, declared the speaker, it will not be long before you know that you have a representative at Ottawa, and it will not be long before the riding of West Peterborough is again known throughout the length and breadth of this Dominion, because it has in Mr. J. J. Duffus a man that will be taking a leading part in the country's affairs.

THE COLDSPRINGS' SUNDAY SCHOOL EXCURSION TO GORE'S LANDING, FRIDAY, JULY 31ST. STEAMER STONEY LAKE LEAVES GEORGE STREET WHARF 8 A.M. STANDARD TIME. ADULTS 50 CENTS. CHILDREN 25 CENTS. ... 2d-19-2359

CONSERVATIVE MASS MEETING TO-NIGHT.

AT THE CONSERVATIVE MASS MEETING IN GRAND OPERA HOUSE TO-NIGHT MISS GERALDINE COLLINS WILL SING AND MUSIC WILL BE FURNISHED BY CONSERVATORY OF MUSIC ORCHESTRA.

BOARD OF WORKS GRANTS REQUEST

Curb and Gutter Will Be Laid on Park Hill Road.

WIDEN PAVEMENT.

The petition of the residents of Park Hill Road asking that curbing be built from Water street to the bridge, was granted last night by the Board of Works. The Warren Paving Company will widen the pavement and build the curbing as far as Elcombe Crescent, while the rest of the curbing will be built by the city.

Answering the criticism that the new pavement did not appear to be in the centre of the street, City Engineer said that the sidewalks were not symmetrical, and hence the new roadway appeared to be too far to the north.

Alderman McIntyre asked if the extra feet of pavement could not be laid by the city, but it was pointed out that the construction bylaw called for asphalt.

The question of city workmen being employed on the job was raised again and City Engineer Parsons was instructed to have every man secure a certificate this morning.

Permission was granted Herb McCannon to let the Tom Thump people erect a miniature golf course at the corner of Charlotte and Monaghan Road. The request was granted on condition that none of the citizens in that locality complained.

The Utilities Commission will be asked to speed up the work of laying the water mains in the new area west of Monaghan Road and north of Queen Mary School.

PETITE GOLF

A REAL GAME ON A SMALL SCALE

You've often wished you had a chance to learn Golf, but hadn't an opportunity. That opportunity is now yours at the convenient Mite-Tee Green Miniature Course, and at night —little cost.

Clubs and Balls Furnished

Mite-Tee Green

Old Bowling Green

Cor. Aylmer & Brock. Phone 3626

Hear on the Radio

THE RIGHT HONOURABLE

W. L. MACKENZIE KING

PRIME MINISTER

WEDNESDAY, JULY 23

9-11 p.m. Eastern Standard Time

10-12 p.m. Eastern Daylight Saving Time

Address from Chesley

Mackenzie King

CFRB—Toronto CFCA—Toronto

CNRO—Ottawa CHML—Hamilton

CFCO—Chatham

(1120 Kilocycles—267 metres)

Ontario Liberal Campaign Committee, Toronto

Rye's Pavilion

Only Two More Days to Dance to

Carman Gay's Orchestra

If you have not seen the Allan Sister in their dancing numbers, see them to-night

Wednesday Night Will be Novelty Night

WITH MR. AL SULLIVAN

of Jack Creedon and Al Sullivan, Magicians and Entertainers

THURSDAY NIGHT and for Two Weeks the

BAND BOX BOYS' ORCHESTRA

Admission 10 cents Dancing 10 cents

CONSERVATIVE VOTERS

WE NEED CARS FOR ELECTION DAY, JULY 28

WILL YOU VOLUNTEER YOURS?

PHONE 3400

CONSERVATIVE COMMITTEE ROOMS

9d, 5 8 10 12 15 17 19 22 24

WEDNESDAY MORNING SPECIALS

New Potatoes, Pk. 29c

1's Stelna Corn Beef 19c

11 Qts. Montmorency Cherries $1.10

Pints Raspberries 15c

Sweet and Juicy Oranges, doz. 29c

Toy Pails Peanut Butter 17c

5 Lbs. Sugar 25c

HABOCO STORES

"MORE FOR LESS"

OPERATED BY H. J. BOYLE CO., LTD.

COMING!

We have leased the Store at 404 George Street, recently occupied by W. H. Meredith, for a Specialty Silk and Wool Shoppe.

Watch for Grand Opening Sale

about the end of the month when this city and district will be given a wonderful opportunity to

Save Money

on the purchase of all kinds of Silks, Woollens and Cotton Goods, Underwear and Hosiery.

UPTOWN SILK & WOOL SHOPPE

404 GEORGE STREET Opp. Royal Bank Bldg.

3d, 19 22 26

READ THE ADVERTISEMENTS

Know Where To Shop

FURNACE CLEANING!

NOW is the Time to Have YOUR FURNACE CLEANED

We have just recently installed an Electric Furnace Vacuum Cleaner that cleans your Furnace and Pipes without dirt or dust in your home.

Phone us about this new service to-day.

703—PHONE—703

HODGSON BROTHERS

COAL—WOOD—COKE

PROBABILITIES.
Light to moderate winds; fair and warm to-day and Thursday.

The Evening Examiner

HOME EDITION

IF IT WILL HELP PETERBOROUGH AND DISTRICT, THE EXAMINER IS FOR IT.

VOL. LXV., No. 19 — PETERBOROUGH, ONTARIO, CANADA, WEDNESDAY, JULY 23, 1930 — PRICE THREE CENTS

MINISTER FLAYS LIBERAL "FLAG-WAVING"

Earthquake In Italy Takes 251 Lives

HUNDREDS HURT AS THREE SHOCKS LAST OVER HOUR

Most Widespread Devastation Since Great Messina Disaster in 1908.

FELT IN TORONTO.

Over 50 Die of Fright Alone in Naples—City Near Destruction.

ROME, Italy, July 23.—(CP)—The number of deaths in a terror-striking earthquake which ravaged Southern Italy early this morning had reached 251 this afternoon with more than twice that number injured.

Three Shocks

NAPLES, Italy — The terror of earthquake, so sharp and awful that the number of deaths from sheer fright in Naples alone was estimated at fifty, struck southern Italy today in three shocks that caused the most widespread seismic devastation in Italy since the great Messina quake of 1908.

Accurate Count Impossible

Because of the shattering of communications and the difficulty of reaching victims imprisoned in the wreckage, an accurate count of the dead and injured was still unavailable, but the number of known deaths steadily approached 200 while the number of injured reached several hundred with at least a hundred in a serious condition.

Three violent shocks were felt shortly after one o'clock this morning and a lesser shock added to the horror at 6:35 am.

100 Perish in Melf

The Hamlet of Melf in Apulva was the hardest hit, unconfirmed reports stating that there were 100 deaths there alone.

Everywhere in the stricken region

(Turn to page 16, please.)

ELECTRIC STORM TAKES TWO LIVES

Pennsylvania Loss Heavy After Break in Intolerable Heat Wave.

BLAST KILLS WORKMAN.

PHILADELPHIA Penn., July 23. — (C.P.) — The combined electric, wind, rain and hail storm, which struck Eastern Pennsylvania, late yesterday, caused the loss of two lives injury to many and property loss of thousands of dollars.

The break in the intolerable heat, which has caused 17 deaths, and scores of prostrations in the Philadelphia area the last four days, was accompanied by the ruination of crops, comparable to the inroads brought by the protracted heat and drought.

George Sam, 35, a workman of Bath, near Easton, Penn., was killed at a cement quarry, when lightning caused the premature explosion of ten tons of dynamite. Thousands of tons of rock poured into the pits, and somewhere in the debris was buried the body of the workman.

Mrs Margaret McCann, Phoenixville, Penn., who was driving to Pottsdam, with four nuns of the Sisters of the Immaculate Heart, died from shock when their automobile upset at Limerick, near here. The accident occurred during the storm. None of the Sisters was hurt.

Bathens.i

Two Fliers Ready To Brave Pacific

TACOMA, Wash., July 23. — The zero hour drew near today for the starting of two projected airplane flights from Tacoma to Tokyo.

Lieut. Harold Bromley, Canadian flyer, thrice thwarted in attempts to make the trans-Pacific flight said he would be ready to start his new plane "City of Tacoma" after to-morrow on receipt of favorable weather reports.

Robert B. Wark, Bromley's rival, announced he would be ready to take off Friday morning. Bromley and Wark have denied any intention of racing each other to Tokyo.

"Thrill" Slayer and His Victim

Fourteen-year-old Harry Wolsey, Jr., son of a wealthy New Jersey manufacturer, has been held on charge of murdering his pretty nurse, Anna Miller. The boy, who is alleged to be mentally defective, described to authorities the "thrill" he got through the act. He is shown above with his victim.

ACKERMAN WINS DAMAGE ACTION AGAINST THE CITY

Master in Peterborough Will Assess Damages Against Municipality.

IN EXCESS OF $2,000.

Action Followed Flooding of Ackerman Premises in Spring of 1928.

(Special to The Examiner)

TORONTO, July 23. — Damages against the City of Peterborough for failure to divert the channel of a creek properly, and to maintain a bridge over the same in such a condition as would prevent flooding, were awarded B. F. Ackerman, Son & Company, Limited, by Mr. Justice McEvoy, in a judgment handed down to-day at Osgoode Hall.

The company claimed $15,000 for loss sustained when their premises were flooded in the spring of 1928. His Lordship refers the assessment of damages to the Master at Peterborough, observing that they will be in excess of $2,000.

Must Fix Bridge.

An order is also made to go into effect six months from now, restraining the city from maintaining the bridge in present condition and requiring such measures to be taken as will preven flooding in the future.

"If it had not been for the damming back of the water by the insufficiency of the bridge, there would have been no damages to the plaintiff," the judgment says in part.

The following interview was given to The Examiner this morning by S. T. Medd, K. C., solicitor for the plaintiff:

"Judgment has been given," said Mr. Medd, "against the City of Peterborough in favor of the Ackerman Company, for damages and costs. The city has six months in which to put a proper bridge at Dalhousie Street, the bridge which the Ackerman Company complained about, and which they claimed caused the flooding, and an order has been made, restraining the city from maintaining the bridge in any condition, which does not provide a safe outlet for the waters of the creek towards the south.

"This flooding took place in March, 1928. Mr. B. F. Ackerman was averse to bringing action against the city," declared Mr. Medd, "unless there was no other course open to him, but although offers on his behalf were made to settle no reply was ever received from the city or City Council.

"I was then instructed by the

(Turn to Page 16, please)

Bleak Muskeg Land May Yields Profits

WINNIPEG, Man., July 23.—(CP)—Barren muskeg lands of the north country may yet be money-makers. According to Fred V. Seibert, superintendent of the Canadian National Railways natural resources department for Manitoba and Saskatchewan an industry may be established in Manitoba for making insulating material from sphagnum mosses bog found along the Hudson Bay Railway.

MRS. WALSH IS SLIGHTLY HURT

Aged Lady Knocked Down By Motor Car on George Street at Noon.

SUFFERS SCALP WOUND.

Mrs. Walsh, 605 Rubidge Street, suffered a scalp injury at noon to-day when she was knocked down on George Street, near Charlotte, by a motor car. Mrs. Walsh was crossing the road easterly in front of Hooper's lower store during the noon hour rush, and stepped in front of a motor car. The traffic signal was with the motorist at the time.

The aged lady was accompanied by her little grand-daughter, who escaped injury. Mrs. Walsh was attended by Dr. Dobson, who said that her injury was not serious.

Addresses Rally

HON. WILLIAM FINLAYSON

Minister of Lands and Forests in the province of Ontario who addressed the Big Conservative mass meeting that was held in the Grand Opera House last night.

COMMON GROUND IS BEING FOUND IN LIBERAL PARTY

Farmers and Manufacturers uniting to Support Liberal Policies Says Duffus.

TRIBUTE TO DAVID FIFE.

William Newman, M.P.P., Assists Liberal Candidate at Big Rally in Keene.

Welcomed as an old Otonabee boy to "the capital" of the township by Reeve Fred McIntyre, chairman of the Liberal rally at Keene last night, J. J. Duffus addressed a large audience that filled the town hall.

"We all know 'Joe' Duffus as an upright, straight forward, successful business man" said Reeve McIntyre, "and it is a great pleasure for me to call upon him this evening."

Mr. Duffus was assisted by William Newman, M.P.P. of Lorneville, and Dr. M. E. Crough, and the Peterborough Cheerio entertainers presented a delightful program of instrumental music.

Mr. Duffus said that one of the most encouraging and significant features of the present campaign was the evidence that the farmers and manufacturers were finding a common ground in support of the policies of the Liberal party in this election. He could recall other occasions when these two great branches of Canadian industry seemed to be more or less divergent in their political interests, but at this time it was pleasing to find so many assurances that the Liberal program of leadership in obtaining an extension of Empire trade was appealing so generally to the citizens as a whole.

Support Fife Memorial.

The proposed memorial to David

(Turn to Page 6, Please).

MOORE ATTACKS BENNETT'S PLANS

Claims Talk of Annexation Insult to Loyalty of Canadians.

NEED OWN DESTINY.

OSHAWA, Ont., July 23.—(C.P.)—Speaking before a large gathering of Twentieth Century Liberal Club members here last night, W. H. Moore, former Tariff Board chairman and Liberal candidate in the riding of Ontario South, declared talk of annexation "that had been indulged in by the Conservative leader is an insult to the loyalty and intelligence of the people of Canada. There is no disposition for annexation in this country, and Mr. Bennett knows it," he said.

Continuing the speaker said since before Confederation the Liberals had been struggling for political autonomy, including representative and responsible government, and that all these movements the Conservatives had fought.

"But now the Conservatives are advocating industrial independence," he proceeded. "That is a fine sounding catch phrase, but there is no place for catch phrases in this election. Canada cannot be industrially independent, when cotton, rubber, aluminum, linen, so many of our raw materials, have to be imported. The Conservatives ask us to follow the United States, but I say 'don't be like the United States; let us strike out on a destiny of our own."

Dress Reform Show Loses to Weather

LONDON, Eng., July 23 (C.P. Cable). — The English climate won the first round of the contest with the Men's Dress Reform Party last evening. The party staged a "great demonstration in Hyde Park, at which hundreds of their "rationally dressed" supporters were to convince their convention-ridden brethren of the unsuitability of man's present garb in the summer months at least.

However, it was the coldest evening for some months. The chairman and honorary secretary, along with the hundreds of supporters, failed to appear. Only 10 Spartans arrived, duly marching across the park with icy blasts playing around their knees and down their open necks, while rain soaked their uncovered locks.

A Few Big Ones Remain in the Trent

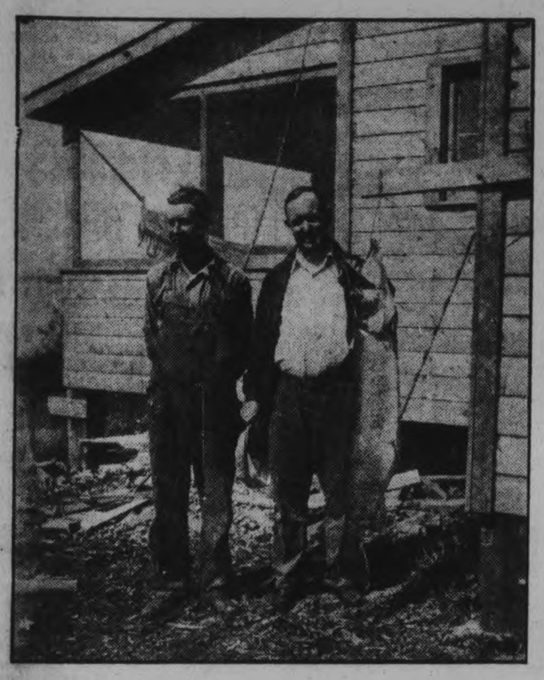

Daniel C. Eells, Sebring, Ohio (right), holding the 35-pound maskinonge which he caught recently at Bradley's Bay, near Campbellford. The big fish was 53½ inches long and had a tail span of 11½ inches. Alfred Potts, of Campbellford, is shown at the left. This dandy was caught before The Examiner fishing contest opened, or it might have been one of the prize-winners.

GLENN H. CURTISS AVIATION PIONEER DIES IN BUFFALO

Started in as Lad of 16 Working in a Bicycle Shop.

FIRST MOTORCYCLE 1901.

Worked With Dr. Alexander G. Bell on Gliders and Later Airplanes.

BUFFALO, N.Y., July 23 (C.P.) — Glenn H. Curtiss, widely known aviation pioneer, died this morning in the General Hospital here, at the age of 52.

Mr. Curtiss nurtured the young science of aviation in the middle years of its development when fainter hearts had grown discouraged.

His native town of Hammondsport, in up-state New York, where he was born on May 21, 1878, is now called by its Chamber of Commerce, "The Cradle of Aviation" because of what Curtiss and his associates did there.

In Bicycle Shop at 16

At the age of 16 he started a bicycle shop, as did those other pioneers of United States aviation, the Wright brothers—and from that went into bicycle racing. He sought some means to make them go faster, but there were no engines that would meet the demands, so Curtiss decided to make one.

With a tomato can for a carburetor, he built his first motor bicycle in 1901. He continued to experiment with light-weight motors and evolved his famous -type motor, a departure in design reflected in the radial airplane engines of to-day. In 1902 he won the New York State road race, competing with the best riders of two Continents. In 1904 he set a speed record at Ormond Beach, Fla., of ten miles in 8 minutes and 54 seconds, and in 1906, over the same course, traveller faster than man ever had before: a mile in 26 and 2-5 seconds or at the rate of approximately 140 miles an hour. That record stood for years.

Put Motor in Baloon

His fame spread and drew the attention of the late Major Thomas Scott Baldwin, builder and operator of balloons. In 1904, the two men met in Hammandsport and installed a Curtis motor in Baldwin's balloon, the "California Arrow." With this machine they made a circular flight at Oakland, Calif., in August 19, the first to fly that way.

Dr. Alexander Graham Bell, Canadian inventor of the telephone, commissioned Curtiss to build a motor for a man-carrying kite. Mrs. Bell joined with him in financing what was called the Aerial Experiment Association. Gliders were experimented with for a time, and then the men turned their attention to power airplanes.

"Millionaire Hobo" Starves to Death

STAUNTON, Va., July 23.—James Ralph How, the "millionaire hobo," is dead as the result of 15 years of self-denial.

Physicians attending him when he succumbed in a hospital here yesterday said death was due to pneumonia, "evidently superinduced by starvation." He was 56 years old.

Despite a bequest of $500,000 from his mother, Mrs. Eliza Eads How, in 1915, he had denied himself the necessities of life to aid unfortunates, especially hoboes. His time and energy, as well as his fortune, were spent in the interest of migratory workers and he was the financial "angel" of the International Brotherhood Welfare Association, with hobo shelters in sixteen cities.

YOUTH WOULD BE SNAKE CHARMER

Entertains Big Brother Movement Camp With Serpents Round His Neck.

PLAYS WITH TURTLES.

TORONTO, Ont., Jul, 23.—(C.P.)—The Big Brother movement here does its best to find a niche in life for boys who are truants from school but are anxious to be icemen or steeplejacks. An unusual case has appeared at the summer camp of the movement where a youngster has blossomed forth as a snake charmer.

The lad in question hates school, according to officials, but is never happier than when he is fondling snakes or superintending the activities of mud turtles. In ca. p dramatics he is the central figure, posing as a juvenile laocoon with serpents twined around his arms and neck.

Unlike the unfortunate laocoon of classical legend the lad is not chased by the snakes, but goes out after them. "If there is a snake around anywhere I can find it" says this future Canadian citizen.

"I am sure this talent can be turned to good account," says Fred Sharpe, secretary of the Big Brother movement. "We are going to see whether there is any opening with a taxidermist."

VOTING RULED OUT.

HAMILTON, July 23. — (C.P.) — A final ruling has been received from Ottawa that persons residing in this district and whose names have been omited from the voters' list, cannot vote, despite the fact that he majority received slips from enumerators.

Most of those affected live in the urban parts of Wentworth county and in local ridings.

Finlayson Scores Five-cent Speech Of Premier King

Failure of King Government to Co-operate With Provinces in the Pressing Problem of Unemployment Reason Why Provincial Leaders Are in Campaign Declares Finlayson.

LIBERAL 'FLAG-WAVING' AND KING'S SINCERITY QUESTIONED BY MINISTER OF LANDS AND FORESTS

Miss Mildred Bennett, Sister of the Conservative Leader, is Heard in Short Address at Conservative Mass Meeting Held Last Night in Grand Opera House.

The "Five-Cent Speech" of Mackenzie King came in for a severe drubbing at the hands of the Hon. William Finlayson, Ontario Minister of Lands and Forests, speaking at the Grand Opera House here last night.

Declaring that the obvious resolve of the King Government not to co-operate with the provinces in the pressing problem of unemployment was the reason that the Premiers and Cabinet Ministers of five provinces were found in the midst of the present Dominion election, the Hon. Mr. Finlayson proceeded to flay Liberal "flag-waving" and openly to question the Prime Minister's sincerity in the light of his war record. The mass meeting held in the interests of E. A. Peck, Conservative candidate in West Peterborough, was also addressed by Miss Mildred Bennett, sister of the Dominion Conservative Leader; Mrs. Howard Fallis, William Morrison, M.P.P. of Hamilton, and Mr. Peck. Gordon S. Matthews, president of the local Conservative organization, was in the chair.

The Hon. Mr. Finlayson.

The Hon. Mr. Finlayson commenced his speech by quoting from an advertisement which had evidenty aroused his ire when he read it in The Peterborough Examiner. Although it had been inserted by the Liberal Victory Committee, he erroneously attributed its sentiments to the paper itself and said, after quoting some of its remarks:

"There are always local papers and they always have a parochial flavor. I rather think you have a local paper here and that probably it has about as much influence on your elections as a journal in Timbuctoo would have. I know that this paper has consistently adopted and hammered at its views and the people have just as consistently gone contrary to them at election times."

Mr. Peck here interjected: "This is a non-partizan paper", and another voice from the platform interrupted with: "That is a paid advertisement."

Mr. Finlayson went on: "I have never been enthusiastic about Mr. Mackenzie King. He does not appeal to me as a peerless leader. I learnt to admire leaders and leadership from 1914 to 1918. But I never said I hated him. It is one of the stock expressions which the Toronto Star has constantly employed against me. They sent a special reporter to a meeting at Port Arthur. Someone said at that meeting: 'Is Mackenzie King a returned man?' And I answered: "Yes, he certainly is a returned man. When the rest of us came back from France, he returned from the United States. When some of us were wearing khaki and serving the King, he was wearing mufti and serving Rockefeller." But when I said that at Port Arthur, I did not say I hated him, as I was reported I said I don't admire anyone of military age who deserted Canada in 1914.

"Now this paper invites me to say why Mr. Ferguson and the Ontario Government are taking such an unusual part in this election. I will admit that we are taking an unusual part and so is every province in the Dominion of Canada. I accept the challenge of that advertisement."

The Western Crop.

"Each Fall, this province is in the habit of sending from 25,000 to 30,000 harvesters to the West to help market the grain crop. Last year, there were none and instead of the railways sending out hundreds of cars to move the crops, they remained on the sidings. The Western farmers thought the price for wheat was too low and they held their crops, with the result that every elevator was filled and there was no movement of grain to the seaboard. The Province of Ontario, as well as other places, immediately began to feel the effects."

Mr. Finlayson went on to describe the plight last year of the town of Kenora, in consequence of the idleness there of railway men and the plea made to the Government in Toronto. On Mr. Finlayson's suggestion, a meeting of many of those interested: superintendents of the two railways, the mayor and other representatives of the municipality and the Board of Trade and of the pulp and paper people, was held, and they were invited by him to do their share in settling the problem

(Turn to Page 6, Please).

20,000 SAILORS WILL BE UNABLE TO CAST BALLOT

Advance Polls Open Thursday For Travellers, Railwaymen and Seamen.

"Control To Independents.

Liberals Claim Sure Gain of 8 Seats East of Ottawa.

(By George Hambleton, C. P. Staff Staff Correspondent.)

In approximately 200 electoral districts, advance polls open tomorrow for railway employees, commercial travellers and sailors.

The hours of polling are from 7 to 10 p.m., Standard Time.

Advance polls open again at the same hours on Friday, and from 2 p.m. to 10 p.m. on Saturday.

Despite these extra facilities many sailors will be unable to vote. W. H. Duthie, operating department Canada Steamship Lines, estimates that approximately 20,000 sailors on the Great Lakes and Canadian coastal service will be absent.

Both Parties Confident.

On the last stretch both old-line parties are confident of victory. The National Liberal Bureau is claiming 80 "sure seats" east of the Ottawa—a net gain for the government of eight. Miss Mildred Bennett, sister of the Conservative leader, is emphatic at Peterborough, Ont., that a Conservative victory "is in the air." Not to be outdone, J. S. Woodsworth, Labor candidate in Winnipeg North Centre, predicts that old

(Turn to page 15, please.)

PIRATES PLUNDER CHINESE VESSEL

Fifteen of Passengers, and Crew Held For Ransom.

SHIP ESCAPES.

HONG KONG, July 23.—The Chinese steamer Helikon was seized and looted by pirates, and 15 passengers and members of the crew were kidnapped and held for ransom, while en route from Hong Kong to Saigon.

After being in the hands of pirates for 48 hours, the ship escaped and returned here, its officers relating a tale of piracy and robbery unequalled for years along the China coast.

Snipers Imported To Kill Mad Foxes

CHICAGO, Ills., July 23.—(CP)—A mad-fox scare has spread through the Rock River Valley, southwest of Rockford, where the country homes of Ruth Hanna McCormick, former Governor Frank O. Lowden and others are located. So dangerous have the animals become, that three crack shots have been imported by the State Department of animal industry and conservation to wage warfare against them. Their importation followed numerous instances in which foxes and wolves, apparently maddened by rabbies attacked dogs, cattle, horses and even human beings.

New Zealand Boosts Foreign Tariffs

PREFERENCE IS GIVEN TO GOODS MADE IN EMPIRE

Amended Tariff Means Additional Revenue of $4,000,000.

ANNOUNCED BY PREMIER.

Luxury Tax on Tobacco, Cigarettes—Duty Up on Cars and Gasoline.

WELLINGTON, N.Z., July 23 (C.P.). — An amended tariff on importations which will yield the state an additional revenue of about 800,000 pounds sterling, or almost $4,000,000, has been announced in the House of Representatives by the Right Hon. G. W. Forbes, Prime Minister.

The new customs duties, explained the Prime Minister, are not intended solely to produce revenue, but will also give further preference to Empire products by raising the duties on goods of foreign production or manufacture. It constitutes, in a sense, a luxury tax as tobacco and cigarettes, certain types of apparel and hosiery, and motor cars and gasoline are subject to heavier duties than before.

Besides these changes, the Government is vested with the power to increase duties further with the object of according greater preference to Empire goods.

BUY ADVERTISED GOODS
Backed By The Maker

U. S. Tourist is Found Strangled to Death

Philip B. Rumbold, aged 67, of 45 St. Catharines St., Tonawanda, N.Y., was found strangled in his car by the side of a lonely stretch of the Mineola Rd., near Port Credit, Ont. His body was discovered by John Nightingale, near whose residence the death-car was parked wedged in between front and rear seats and a double rope twisted tightly around his neck. Here are shown: View of scene where death-car was found. The car shown is not Rumbold's machine; John Nightingale, who found the body of Rumbold on his way to work.

SETTLEMENT ARRANGED IN IRISH RAIL STRIKE

DUBLIN, Ireland, July 23 (C.P.). —Through Government intervention, a general strike ordered for midnight on the Great Southern Railway lines, which would have paralyzed rail communication over most of the Irish Free State, was averted.

After a nine hours' conference between the executive of the National Union of Railwaymen and representatives of the Great Southern Railway and the Irish Omnibus Coy., a settlement was reached.

Its terms include the immediate reinstatement of all dismissed railway employees, and recognition by the Omnibus Company of the Bus Drivers' Union, affiliated with the National Union of Railwaymen.

Speed Boat Queen

Marion B. Carstairs, noted motorboat racer from England, as she appeared recently following a trial spin in her speedboat, Estelle IV, in which she attained a speed of eight miles an hour. Note the fibre protection jacket she is wearing.

HEAR ON THE RADIO!

HON. GEO. P. GRAHAM

Thursday, July 24

8.30 to 10 p.m. Eastern Standard Time
9.30 to 11 p.m. Eastern Daylight Saving Time

Address from Pembroke

HON. GEO. P. GRAHAM

CKNC Toronto
CFRB Toronto
CNRO Ottawa
CFCO Chatham
CKOC Hamilton
CKCR Waterloo
CJGC London

(1120 Kilocycles—267 Metres)

Ontario Liberal Campaign Committee, Toronto

Advertisement Advertisement

RADIO ADDRESS by Harry Sifton

Harry Sifton

St. Lawrence Waterway
Hydro-Power Situation
Export of Power to United States

Thursday, July 24th

8.00 p.m.—8.30 p.m. E.S.T.
9.00 p.m.—9.30 p.m. E.D.S.T.

CFCF—Montreal CKNC—Toronto
CNRO—Ottawa CKOC—Hamilton
CFLC—Prescott CKCR—Waterloo
CFRB—Toronto CJGC—London
CFCO—Chatham

ONTARIO LIBERAL CAMPAIGN COMMITTEE, TORONTO

JOB & PRINTING

TO US Printing is more than just putting words into type. It is the creation of a work of art, be it a simple little announcement or an elaborate booklet. Hence we take all the pride of an artist in his craft, in each job; and that is the secret of the superlative quality of Examiner Printing.

PHONE 1600

The Peterborough Examiner Limited

PETERBOROUGH - CANADA

KING RIDICULES PROMISES MADE BY TORY LEADER

Premier Claims Plans Outlined Cost Dominion Billion Dollars.

LAST QUEBEC MEETING.

Proposes to Give Cost of Special Session as Unemployment Aid.

MONTREAL, Que., July 23 (C.P.). — An assembly of approximately eight thousand people greeted Hon. W. L. Mackenzie King at the Mount Royal Arena last night, when the Prime Minister made his last public appearance in Quebec before the general Dominion elections next Monday. Premier King left immediately after the meeting for Chesley, Ont., where he is scheduled to speak to-night.

Orderly Gathering.

The meeting was enthusiastic but orderly. Armand Daiole, president of the Reform Club, and Major George Washington Stevens were joint chairmen, and each spoke briefly. Hon. Fernand Rinfret, Secretary of State, eulogized the Prime Minister and prophesied victory for the administration.

A feminine touch was added to the meeting when Madame Pierre F. Casgrain welcomed the Prime Minister on behalf of the French-speaking Liberal women and the English-speaking women's tribute was expressed by Dr. Grace Ritchie England, Liberal candidate in Mount Royal division.

Premier King referred to the promises being made during the campaign by Hon. R. B. Bennett, leader of the Conservative party, and said that in some quarters it had been estimated that it would cost the county a billion dollars if all the promises were kept. Mr. Bennett had thought very grave consideration should be given before embarking upon such an expenditure when the House of Commons was considering a vote of $50,000,000 for the Montreal railway terminals, Mr. King observed.

"If Mr. Bennett was alarmed when he talked about $50,000,000, he must be in a state of frenzy now when he talks about a billion," the Prime Minister remarked.

Give $2,000,000 To Unemployment.

Mr Bennett's proposal to summon Parliament at once to deal with unemployment would cost two million dollars, Mr. King asserted. Why not give the two millions to unemployed relief? he asked.

Discussing the attitude of Mr. Bennett and the Conservative press, the Prime Minister remarked the Montreal Star had recently published an editorial attacking the budget. He then proceeded to quote an edition of the same paper, published for circulation in Great Britain, which, he said, took a very different position.

"You would think that the owner of the paper was the author of the budget," said Mr. King.

It was Premier King's second visit to Quebec during the present campaign, he having addressed a meeting in Quebec prior to his tour of the Maritime Provinces.

BENNETT BACKS GORDON WILSON IN WENTWORTH

States Vote For Independent Conservative is Vote for Opposition.

HECKLERS TAKEN OUT.

Tory Chifetain Charges Interruptions Were All Organized.

DUNDAS, Ont., July 23 (By Thomas Green, C.P. Staff Correspondent). — In Dundas Riverside Park late yesterday, Hon. R. B. Bennett gave his strong endorsation to the candidature of Gordon C. Wilson, official Conservative candidate for Wentworth. Two other candidates in the field are S. R. Weaver, Independent Conservative, and F. C. Briggs, Liberal, former Minister of Highways in the Progressive Government of former Premier E. C. Drury.

Considerable Heckling.

There were interruptions towards the close when Mr. Bennett gave his unqualified support to Mr. Wilson, member in last Parliament who at the close of the session announced his retirement from public life on account of ill-health. The three men responsible for the interruptions were taken to the outskirts of the crowd by a police officer and warned. Mr. Bennett asked that the men be let alone. "I will deal with them," and charged that the interruptions were organized.

Mr. Weaver, one of the candidates, Mr. Bennett continued, had stated only the other night at a meeting, "If you do not vote for me, vote for Briggs." A vote for any other candidate than Gordon C. Wilson, the Opposition Leader declared, was a vote for Briggs and the Liberal Party."

Discussion developed among a group of rival supporters near the platform. "Do not be alarmed," Mr. Bennett remarked, "it is just a little noise among friends, but not our friends."

The international bankers' meeting recently in London, Mr. Bennett said, had decided by resolution that the way to develop the Empire was by trade agreements with mutual preferences between the nations of the Empire. "I asked you on the ninth of June at Winnipeg," he exclaimed, "to take my word. Now I ask you to take the words of those bankers Are you prepared to take the words of these bankers or the words of Mr. King? They are just as loyal to the British Empire as Mr. King is."

King's Trap Fails.

Mr. Bennett charged that Prime Minister had only asked the question in regard to representation at the Imperial Conference if a Conservative Government were elected was only trying to place Mr. Bennett in a false position. "But he failed," the Conservative Leader exclaimed,

(Turn to Page 6 Please)

BIG WESTINGHOUSE ORDER.

HAMILTON, Ont., July 23. —An order has been placed with the Canadian Westinghouse Company here by the Algoma Steel Corporation, Ltd., of Sault Ste Marie, Ont., for new equipment costing $250,000.

In confirming the order Westinghouse officials stated the equipment is needed to provide the motive power for a rail and structural mill at he Sault plant.

Dump Truck Overturned Trying To Avoid Crash

Making a determined effort to avoid a crash with a large sedan on the Hastings road yesterday afternoon, George Wheatley, Jr., of R.R. 3, Norwood, overturned the dump truck which he was driving, fortunately escaping personal injuries and only sustaining slight damage to his vehicle.

ADVERTISE IN THE EXAMINER

POLICE SEEKING MURDER CLUES ALONG HIGHWAY

Would Find How Far Rumbold Got on Journey to Barrie.

MYSTERY DEEPENS

Officers Confident Crime Not Committed Where Body Discovered.

TORONTO, Ont., July 23 (C.P.) — Police cars travelled over Central Ontario highways at a rapid clip today as Provincial Officers endeavored to trace the activities of Philip C. Rumbold, Tonawanda, N.Y., from the time he left his home on Monday until his body was found on a lonely highway near Port Credit yesterday. Gasoline stations, fruit and lunch stands, and other highway purveyors were questioned by the police in their efforts to secure clues to one of the most puzzling murder cases they have experienced in years.

Found by Workman

The body of Rumbold, wealthy real estate developer, was found in his own car by a workman returning home. The victim's hands had been lashed behind his back; he had been gagged and his nose packed with cotton wool; then his assailants had apparently placed a rope around his neck and twisted it taut with two pieces of soldering metal. To make certain of death Rumbold had been cruelly beaten over the head with a hammer and his skull smashed to pulp.

Police are confident the murder was not committed where the gruesome discovery was made. They are of the opinion Rumbold was attacked elsewhere and that the murderers after driving around all night had left the car and body where found. That robbery was committed, was proved last night when O. B. Rumbold, son of the slain man and a bank employee of Niagara Falls, N.Y., arrived to identify the body. He stated his father had $300 on his person when he arrived in Niagara Falls Monday, prior to starting out on the trip that was to conclude at Barrie in a fishing trip. This money was missing from Rumbold's clothing, while every article on his person had been investigated by his slayers.

Left Falls 3 o'Clock Monday

The puzzling part of the case, police say, is the fact Rumbold left Niagara Falls, Ontario, at three o'clock on Monday and should have arrived in Barrie that night. They believe he was attacked between Niagara and Port Credit. By checking service stations they believe there is a slim hope of ascertaining how far he got on his journey before he was either attacked or something occurred to cause him to change his plans.

HON. HOWARD FERGUSON TO SPEAK AT CAMPBELLFORD

(By Examiner Staff Correspondent.)

CAMPBELLFORD, July 23. — One of the largest audiences in the present campaign at Campbellford, is expected on Saturday afternoon when the Premier of Ontario, the Hon. Howard Ferguson, is scheduled to address a Conservative meeting in the Davidson Arena in the interests of the Conservative candidate, Milton Maybee.

Beside the guest speaker and the candidate Major J. F. B. Belford will also address the meeting.

Decreasing world demand for bay rum is being felt seriously in the island of St. Thomas, in the Virgin Islands, where bay-rum manufacture is an important industry.

"Uncle Matt" Young Lands Big Muskie

YOUNG'S POINT, July 23.— "Uncle Matt" W. M. Young, one of the oldest residents of Young's Point, made good his boast that he could go out and catch a fish at any time when he went out the other evening and after several hours' fishing landed a 14-pound muskie.

Two satisfied American tourists left for home this week carrying ten muskies and a quantity of bass.

CAMPBELLFORD AUDIENCE HEAR REV. W. G. MARTIN

Fine Reception Given Brantford Member at Big Conservative Gathering.

SUPPORTS MAYBEE.

Campbellford Mills May Close if Liberals Go Into Power States Superintendent.

CAMPBELLFORD, July 23.— (By Examiner Staff Correspondent.) — "My quarrel with Mr. King is this, that he does not seem to be sincere in his handling of the unemployment problem," stated Rev. W. G. Martin, M.P.P., Brantford, addressing a very large Conservative gathering in the Davidson Arena, Campbellford, on Tuesday evening.

The meeting, which was enthusiastic to the extreme, was in support of Milton Maybee, the Conservative candidate for the riding of Northumberland, who addressed it as also did Major J. F. B. Belford, S. Sykes, superintendent of the Campbellford Cloth Company, and F. J. McArthur, M.L.A., who introduced the main speaker. G. A. Kingston occupied the chair.

Mr. Martin opened his address by extolling Mr. Maybee as being the right type of man for the government of to-day. The record of his past service was beyond criticism, as also was his personal character.

Majority of 20 Seats.

Of the situation of the county today, he said that the great wave that swept over the country at the 1911 election was about to start again, and that the defeat of the King government was inevitable, and quoted the statement that was made by the Hon. Mr. Bennett in his Toronto luncheon address on Tuesday, that the Conservative party would have at least a margin of over twenty-five seats in the house over all other parties. "The reason for this," the speaker said, "was because the Liberal party lacked a constructive policy." Referring to Mr. King's condemnation of Premier Ferguson's entry into federal politics he stated that there were many Liberal members of the provincial house working for their party to whom Mr. King had made no comment. And of Mr. King's comment regarding a government of Tory complexion and the desire of that party for a monopoly, Mr. Martin said. "We believe in monopoly, the greatest monopoly of progress and prosperity that this Dominion has ever seen, after the 28th of this month."

He also backed the Ontario Premier for this stand of "On Guard for Ontario," stating that he was going to see that the rights and vested interests of the people were safeguarded against their selling to private interests.

He pointed out that this was not only the Premier's desire but his duty, and continued to praise Mr.

(Turn to Page 6, Please).

TORY MEETING TO-NIGHT

(Examiner Correspondence)

LAKEFIELD, July 23.—Mrs. Howard Fallis, Mr. L. Macauley, M.P.P. and Mr. E. A. Peck, M.P. will be the speakers at a meeting held in the interests of the latter's candidature in the coming election. The meeting will be held on Wednesday evening in the town hall.

FERGUSON FLINGS STAB ON LOYALTY AT PREMIER KING

Says Dominion Leader Has No Room to Criticize Tory Chieftain.

RECALLS WARTIME POSITION

Foresees Great Victory as Canadians Tired of Tightening Their Belts.

(By Frank Flaherty, C. P. Staff Writer.)

HAMILTON, July 23. — "It ill becomes a man who spent the years of the war working in the United States to cast aspersions on the loyalty of men who never worked for anyone outside of Canada."

This was Premier G. Howard Ferguson's rejoinder to Premier W. L. Mackenzie King here last night in reply to statements of Mr. King which he claimed, reflected on the loyalty of himself and Hon. R. B. Bennett to the British Empire.

The increased British preference provided by the King government were described by Mr. Ferguson as "humbug intended to deceive the people."

In his "panic" Premier King had "given up following the Stars and stripes, and was going to get into the procession and follow the Union Jack.

Would Compare Record.

"Mr. King," said the Ontario Premier, "asks where Ferguson, the great patriot, stands on the issue of Empire trade. I challenge anyone to compare my record with Mackenzie King's and see where I have always stood, and where I stand today."

"I have lived all my life in Canada—I have always worked in Canada—I have never worked an hour for anyone outside of Canada. I have got that much of a start on Mackenzie King.

"When our fellows were over there in France and Flanders, taking all the risks, fighting for John Bull—this fellow was working for Rockefeller. When our fellows were getting $1.10 a day in mud and in blood and in suffering, he was getting almost $1.10 a minute writing a book in somebody's back parlor."

"I do not want to cast any reflections on anyone," Premier Ferguson stated, "but I resent it when a man like Mackenzie King casts reflections on my loyalty or my fidelity to the Empire."

"I look forward to one of the greatest sweeps we have ever experienced in Canada for many a long day," Mr. Ferguson said, speaking of election prospects. "The people of Canada are tired of being told to tighten up their belts."

HEENAN SCORES ONTARIO PREMIER

Ferguson Keeping Mum After Mistake on Immigration Charge.

REVIEWS GOV'T RECORD.

FORT FRANCES, Ont., July 23.—(CP)—"Ten-day silence" of Premier G. H. Ferguson of Ontario in face of exposition of his "groundless immigration charges", last night was characterised by Hon. Peter Heenan, Minister of Labor, as "further proof of Mr. Ferguson's treacherous deception on this immigration question". Mr. Heenan is engaged in a final pre-election visit to reach section of his Kenora-Rainy River riding.

Speaking at Barwick and Stratton, the Minister said: "Ten days ago, Mr. Ferguson charged that Southern Europeans were being brought into Canada by the train load at public expense and that he had protested to Ottawa, since that time he has only referred to the subject to explain that he did not mean what he said—that he meant newcomers from the British Isles, and that he had protested to Britain's representative, not to the Dominion".

Mr. Heenan reviewed the Government record and referred to co-operation in the present election between prominent trades unionists and the Government party as evidence of the satisfaction with which workers of Canada view the Government's Labor record.

3 Perish as' Quake Strikes in Naples

NAPLES, Italy, July 23.—Three persons were killed and ten injured by the collapse of buildings during sharp earth shocks here early this morning.

Two were killed and five injured in the collapse of an old palace. A baby was killed and five persons badly hurt when the fifth floor of a house crumbled under the shocks.

Through Sleeping Car to Pointe au Baril

Lv. Toronto 9.25 p.m.
Ar. Pointe au Baril 3.35 a.m.
Car parked for occupancy till 8.00 a.m.

Returning car placed for occupancy 9.00 p.m.
Lv. Pointe au Baril 12.38 a.m.
Ar. Toronto 7.00 a.m.

DAILY EXCEPT SUNDAYS
In service June 27 to August 30 Northbound.
" " July 2 to September 10 Southbound.

CANADIAN PACIFIC

Conservative Voters

Do not forget the

ADVANCE POLL
July 24, 25 and 26

Phone us for information. Conservative Committee Rooms. 390 George St. Phone 3400

(Advt.) 4d-23-4885

RADIO TO-NIGHT

HON. HUGH GUTHRIE, K.C.

Former Leader Liberal Conservative Party

will speak at Central Congregational Church, Winnipeg, on Wednesday, July 23rd, and be broadcast over:

CKGW Toronto, CFLC Prescott, CJGC London, CKPR Midland, CKCR Waterloo

at 9.30 p.m. Standard Time (10.30 p.m. Daylight Saving Time)

CATTLE, GRAIN, PRODUCE

HIDES AND WOOL

City hides, green, 8c; bulls and brands, 4c; country hides, green, 6c; do, cured, 6½c to 7c; Toronto city calf, green, 10c; country calf, green, 7c; country calf, cured, 9½c to 10c; city veal kip, 8c; country veal kip, 7c; do, cured, 7½ to 8c; country grasser, kip, 4-5c; horsehides, No. 1, $2.50; No. 2, $1.75; No. 3, $1.25; horsehair, 30c pound; wool: flat, free of rejects 13c lb, rejects 7c to 8c; tallow, solid bbls, No. 1, 4½c to 5c; cakes, 5c to 5½c lb.; sheepskins, according to condition of pelts and wool, 25c to 75c.

EGGS

Dealers are quoting country shippers for ungraded eggs, delivered, cases returned:

Fresh extras	29c
do firsts	27c
do. seconds	22c
Duck eggs	37c
Quotations to retail trade:	
Fresh extras, in cartons	34c
do. extras, loose	32c
do. firsts, loose	30c
do. seconds, loose	26c

POULTRY.

	Alive
Fatted hens, over 5 lbs., each	21c
Over 4 to 5 lbs., each	18c
Over 3½ to 4 lbs., each	15c
Under 3½ lbs. each	10c
Spring broilers, over 3 lbs., each	24c
Over 2½ to 3 lbs., each	21c
Over 2 to 2½ lbs., each	16c
Old roosters, over 5 lbs. each	14c
Over 4 to 5 lbs. each	08c
Young ducklings, white, over 4½ lbs., each	21c
do, colored	18c

Dressed poultry 3 to 4 cents above live prices.

CANADIAN VEGETABLES

Head lettuce, 2 doz. per box	75c-$1.50
Cauliflower, per box	$1.50-$2.00
Cabbage, per doz.	25c to 40c.
Vegetable marrow, basket	75c-$1.00
Wax beans, per basket	40c to 60c
Hothouse cukes, per basket	$1.25
do. per box	$1.50
Carrots, per dozen	25c
Beets, per doz.	20c
Green peas, per basket	25c to 60c
Parsley, per basket	50c
Green onions, per dozen	25c
Spinach, per bush.	30c to 40c
Potatoes, new., Ont., 6 qts.	22c to 25c
Potatoes, new, Ont., 11 qts.	40c to 50c

CANADIAN FRUITS.

Cook. cherries, 6's, basket	30c-50c
do, sweet, 6 qt. basket	75c-$1.25
Red currants, 6's, basket	30c-40c
Gooseberries, 6's, basket	50c-$1.00
Huckleberries, 11's, bask.	$2.25 to $2.50
Raspberries, pts., 30's, box	17c to 22c
Raspberries, black	10c-15c

NEW APPLES.

Duchess, per bushel $3.25

ARIZONA PINK MEAT LOPES.

Flats, 12's, 15's, per flat $2.25

WATERMELONS.

Large size, each 50c to 65c

DAIRY PRODUCE

Quotations to shippers:	
Creamery, past. No. 1	27¾c to 28
do, seconds	26½ 27½
Dairy, table prints	24 ..
do cooking	20 ..
Quotations to retail trade:	
Butter—	
Creamery, past., No. 1	31 ..
do. seconds	30 ..
Churning cream, f.o.b.,	country points.
Special	27 28
No. 1	26 27
No. 2	23 24

CHEESE.

New, large (paraffined)	16½ 16¾
do, twins	16¾ 17
do. triplets	17 17¼

Above prices for goods delivered Toronto.

To the Retail Trade—Wholesale.	
Old, large	27c -28c
do. twins	28c -29c
New, large	18c -...
do. twins	18¼c-...
do. triplets	18¼c-...
Stiltons, new	20c -...
do. old	26c -...

CALIFORNIA CANTELOUPES.

Jumbo, 36's, per case	$4.25
Jumbo, 45's, per case	$4.50
Flats, 12's, per case	$1.85

HONEY DEW MELONS

8's, 9's, per case	$3.50
12's, per case	$3.75

HONEY DEW MELONS

8's, 9's, per case	$3.50
12's, per case	3.75

HAY AND STRAW

Wholesale dealers in hay and straw are quoting to shippers the following prices:

No. 2 timothy, baled, ton	$14.00
No. 3 timothy, baled, ton	13.00
Wheat straw, baled, ton	10.50
Oat straw, baled, ton	10.50

SUGAR

Wholesale prices of Canadian refined sugar to the retail trade, Toronto delivery, are as follows:

Granulated:	
Atlantic, 100-lb. bags	$5.16
Redpath, Acadia, 100-lb. bags	5.16
St. Lawrence 100-lb bags	4.96
No. 2 yellow, 100-lb. bags	4.96
No. 3 yellow, 100-lb. bags	4.76
Dice, 50-lb. lots	6.50
Dice, 25-lb. lots	6.75
Icing, 50-lb. lots	5.96

WOOLS

Ontario and eastern unwashed fleece wools are quoted as follows, delivered Toronto:

Wool, unwashed, flat rate, free	
rejects, per lb.	12c-13c
do. rejects, per lb.	7c-8c

LEMONS

300's, per box $6.00

CELERY

Florida, 3's, 4's, per case $4.50

B.C. HOTHOUSE TOMATOES

20-lb. crate, per crate $4.50

CALIFORNIA Sunkist VALENCIAS

Extra. "Pet Brand"	Fancy
126's, per box	$7.50
150's, per box	7.75
176's, per box	7.75
200's, per box	8.50
216's, per box	8.50
250's, per box	8.50
288's, per box	8.50
344's, per box	8.50

CALIFORNIA PEACHES

Boxes, 70's to 95's, per box $2.25

POTATOES

Potatoes, new, Ont., 6 qts.	30c-35c
do. new, Ont., 11 quarts	50c-60c

CALIFORNIA PLUMS

Assorted varieties—	
4 x 5, per box	$2.50
5 x 5, per box	$2.25
5 x 6, per box	$2.00

TEXAS ONION

Egyptian, per sack	$4.50
Texas, per case	$2.75

CHICAGO GRAIN.

CHICAGO, July 23.— Corn prices went soaring yesterday to the highest point reached in many weeks. Purchasing of future deliveries of corn took on large proportions, with numerous traders who were short of corn to fill contracts becoming urgent buyers. Forecasts that suggested a renewal of extreme heat over the corn belt aroused fears of big crop damage, especially as corn growth is now at a critical stage, and there was also uneasiness on account of supplies of corn available at present being much more meagre than usual.

Corn Rises 1¾c to 3⅞c.

Closing quotations on corn were nervous at nearly the day's top level, 1¾c to 3⅞c a bushel higher than Monday's finish. Wheat, influenced by the action of corn, closed at ½c to ¾c net advance, with oats ½c to ¾c up, and provisions unchanged to a rise of 5c.

BUFFALO LIVESTOCK

EAST BUFFALO, N.Y., July 23 (C.P.) — Hogs, 600; holdovers 500; slow, steady to 5 lower; 200 lbs. down including pigs 10.25 to 10.35; part load 260 lbs. butchers, 9.35; packing sows steady, bulk 7.75.

Cattle, 175. Slow, generally steady, bulls strong. Few loads common to medium steers, 5.50 to 8.00; some good steers held around 9.00 or better; cows largely 4.75 to 5.50; cutter grades 2.50 to 4.50; medium bulls 5.00 to 6.00.

Calves, 150. Generally 50 to 1.00 lower; good to choice vealers 12.00; mostly 12.50; common to medium 7.50 to 10.50.

Sheep, 400. Steady; quality considered; no good lambs on sale; common kinds mostly 7.00; few up to 8.00. Fat ewes, 2.50 to 3.50; few 4.00.

MONTREAL PRODUCE.

MONTREAL, July 23. — Cheese was the only line to show any change on the Montreal Dairy and Produce Market yesterday. Butter, eggs, and potatoes remained steady.

The cheese market dropped following the recent advances. A lack of response by dealers in overseas countries at the recent price levels was given as reason for the decline. Quebec white cheese sold at a Cheese Board meeting in the Board of Trade here at 16 1-16c per pound, with No. 1 colored at 16¼c. Ontario cheese eased to 17c per pound. Receipts were 9,279 boxes.

Butter receipts were 450 boxes, and eggs 1,611 cases. Both these products held steady in quiet trading.

WINNIPEG GRAIN.

WINNIPEG, July 23. — The wheat market found an incentive to advance from United States corn yesterday, and marked up gains of 1c to 1⅛c as the Southern corn belt took toll of heat damage amid soaring prices. Reported rust damage to Saskatchewan wheat crops also added to the bullish feeling.

Canadian wheat sold overnight for export was estimated not to exceed half a million bushels. It was believed, however, that a good business had been worked late on Monday, trade was fairly light yesterday.

Cash wheat was in good demand as spreads unchanged to ½c better, but stocks were hard to buy. Coarse grains recorded slight gains.

Futures:

	Open	High	Low	Close	Prev Close
Wheat—					
July	0.96⅝	0.97⅝	0.95⅝	0.97⅛	0.98⅛
Oct.	0.99¼	1.00¼	0.98¾	0.99⅞	1.01½
Dec.	1.00½	1.01¾	0.99⅞	1.01	1.02⅝
Oats—					
July	0.46¼	0.46⅝	0.45⅞	0.46⅝	0.48
Oct.	0.45⅝	0.46⅛	0.45⅛	0.46	0.47⅛
Dec.	0.44⅝	0.45½	0.44½	0.45⅛	0.46⅛
Barley—					
July	0.41¾	0.42	0.40⅞	0.42	0.42⅞
Oct.	0.43⅞	0.45¼	0.43¾	0.45⅛	0.45⅞
Dec.	0.46⅜	0.47⅛	0.46¼	0.47⅜	0.47⅞

TORONTO LIVESTOCK

TORONTO, July 23. — The live stock receipts at the Union stockyards yesterday were 1,044 cattle, 621 calves, 555 hogs, 1,051 sheep and lambs.

There were 1,400 stale cattle in addition to the fresh receipts at the opening of the market yesterday morning. The offering was heavy for a Tuesday and opening trade was dull, with prices on a few early sales steady at Monday's decline of 25c a cwt. There were very few choice cattle and these were not moving, up to 11 o'clock. Medium steers sold from 7 to 7¾ cents a pound, with plain butcher cattle down to 6 cents. Good butcher cows are bringing 6¾ cents a pound. Butcher bulls are scarce and about steady to a shade easier at 4½ to 5¼ cents.

The calf market is weak with prices one dollar a hundred weight lower than Mondays decline. Good to choice calves are selling at 9 to 9½ cents with commons downward to 5 cents a pound.

The lamb market is unsettled with few sales up to 11 o'clock and bids a quarter lower than yesterday on the bulk. Prospects are that good ewe and wether lambs will settle at 7½ to 11 cents a pound. Sheep are a slow trade at 5 to 5¼ cents a pound for the best.

The hog market was unsettled up to 11 o'clock with bids 50 cents a cwt. lower than yesterday at 11¼ cents a pound for bacons f.o.b. and 12¼ cents w.o.c.

Quotations:

Heavy beef steers	$ 7.50	$ 8.50
But. steers, choice	7.75	8.25
do. fair to good	7.00	7.50
do. common	6.00	7.00
Butcher heifers; choice	7.50	8.00
do. fair to good	6.75	7.25
do. common	6.00	6.75
But. cows, good to choice	6.50	6.75
do. medium	4.50	5.75
Canners and cutters	1.50	2.25
Butcher bulls, good to choice	5.75	6.25
do. medium	4.50	5.00
do. bologna	3.00	4.00
Baby beef	9.00	11.25
Stockers, good	6.25	6.50
Feeders, good	6.75	7.25
Calves, good to choice	9.00	11.25
do. medium	8.00	8.25
do. common	7.00	9.00
Milch cows	50.00	90.00
Grassers	5.50	6.50
Springers	70.00	100.00
Lambs, choice	12.00	....
do. yearlings	6.00	8.00
Buck lambs	10.00	....
Sheep, good	2.00	5.25
Hogs, bacon, w.o.c.	12.25	12.50

do. selects, $1.00 per hog premium.
do. butchers, 75c per hog discount.
do. trucked in, 50c cwt. under woc.
do. fob, price $1.00 cwt. under woc.

Scenes From Smart London Wedding

The recent wedding of the Earl of Ava and Miss Maureen Guinness at St. Margaret's, Westminster, was not only one of the smartest and prettiest of the current London season but also is of interest to Canadians since the groom, being the son and heir of the present Marquis of Dufferin and Ava, is the grandson of Canada's third governor-general, the late Lord Dufferin, who was here from 1872 to 1878. The bride is the daughter of Hon. Ernest and Mrs. Guinness and a niece of the present Earl of Iveagh, head of the Dublin brewing firm of Guinness, a connection with Miss Maureen signalized by naming her pet bull-dog "Mr. Bung the Brewer." The illustration shows the bridal couple and bridesmaids leaving St. Margaret's after the wedding ceremony.

A new conception of tire performance

Put a "GP" Gum Cushioned Tire to the severest test on the grittiest and roughest road for months on end and you will appreciate its wearing qualities . . . Our new tough "Resisto" tread is built for today's high speed and quick braking conditions . . . It assures 47½% greater wear resistance and combined with the Gum Cushions, gives you a new conception of tire performance . . . "Gum Cushion Tire Stations" are ready to serve you.

"Built Better to Wear Better"

Gutta Percha & Rubber, LIMITED
TORONTO
The Largest All-Canadian Rubber Company
Founded in 1883

"GUTTA PERCHA"
GUM CUSHIONED

Ask for our Free Road Guide
You can exchange this advertisement for a copy of our complete Automobile Road Guide at any Gum Cushion Tire Station.
Get Yours Today!

Sold Exclusively by
The Watson Tire & Radio Supply Co.
Phone 968. - 444-446 George St., Peterborough.

NEW IN NEW YORK
The Hotel Wellington
7th AVE. at 55th ST.
SINGLE
$2.50—$3.00
$3.50
DOUBLE
$3.50—$4.00
$4.50
(all rooms with private baths)
Weekly Rates at Substantial Reductions

A KNOTT HOTEL

DUNNING KNOWS BRITISH BLOOD IS STILL THICKER THAN WATER BUILD EMPIRE ON CONFIDENCE

THE outstanding personality in this election is the English immigrant boy of a few years ago, now the Hon. Charles A. Dunning, Minister of Finance, whose first national budget is the great issue of this election.

Every drop of British blood in the people of Canada should pulsate with new vigor and warmth to the romantic career and endeavor of Mr. Dunning.

He offers to every man and woman of this Dominion the opportunity of full partnership in his Empire-building enterprise of extending to Britain Canadian trade estimated at $250,000,000 to $300,000,000, which has been going to the United States.

IF YOU VOTE FOR DUFFUS HERE IN PETERBORO, YOU THEREBY VOTE FOR DUNNING AND HIS "MAY DAY" BUDGET.

This reaching out for greater trade with Britain is the substance of the Liberal fiscal policy which has been adapted to the new conditions resulting from the adverse action of the United States in closing their doors against Canadian agricultural and dairy products.

Canada must look elsewhere for new purchasers of the surplus goods which we must sell.

And in this commercial emergency, Hon. Mr. Dunning, the Leicestershire man, born at Croft in that English county in 1885, turns toward England with a new trade program which has been hailed with delight in Great Britain and throughout the Empire.

Only the Hon. R. B. Bennett, present leader of the Conservative party, opposes it. Three Conservative members deserted him in the House of Commons and voted with the Liberals.

The Dunning Budget, for example, while safeguarding the iron and steel industry in Canada, extends to Great Britain substantial trade favors in this industry and in some other branches, also.

These are goods the Hon. Chas. A. Dunning knows can be advantageously exchanged for Canada's produce, especially the Western wheat crop.

The Budget Maker.

DATES IN MR. DUNNING'S CAREER

Born in 1885 at Croft, Leicestershire, England.

At the age of eleven—Left school to go to work as an office boy for a patent attorney.

At twelve—Became an apprentice in an industrial plant.

At fifteen—Strained his heart in a swimming race, being pronounced a permanent invalid.

At seventeen—Came to Canada with sufficient money to pay his railway fare to Yorkton, Sask.

At eighteen—Was discharged by a Saskatchewan farmer, his first employer, as unfit for farm work.

At nineteen—Took up a homestead of 160 acres at Beaverdale, Sask.; bought a yoke of oxen, built a sod shack and pioneered.

At twenty-five—Attended the first annual convention of the Saskatchewan Grain Growers' Association, making a speech which resulted in his election to the directorate.

At twenty-six—Was made vice-president of the S.G.G.A., and began the organization of the Saskatchewan Co-operative Elevator Company.

From twenty-six to thirty-one — Built up the Saskatchewan Co-operative into the greatest single grain marketing company in the world.

At twenty-eight—Appointed Royal Commissioner to investigate questions of agricultural credits and grain marketing in Europe; also member of the Canadian Council of Agriculture.

At thirty-one—Appointed Provincial Treasurer of Saskatchewan.

At thirty-two—Chairman of the Saskatchewan Victory Loan Committee, 1917-18-19. Took over the portfolio of railways in addition to that of finance.

At thirty-three—Portfolio of telephones added.

At thirty-four—Portfolio of agriculture added.

At thirty-seven—Premier of Saskatchewan.

At forty-one—Minister of Railways and Canals at Ottawa.

At forty-four—Minister of Finance.

Remember this point, and it is everything in this election, if you want to help Canada and Britain with the same stroke, if you wish to be a partner in Mr. Dunning's great enterprise of Empire trading and Empire building, vote for Dunning on July 28 by voting for J. J. Duffus, the Liberal candidate.

Hon. Mr. Bennett will try to make you believe that the Mother Country does not appreciate the Empire sentiment in the Dunning Budget.

But, BRITISH BLOOD IS STILL THICKER THAN WATER, and Dunning, the Leicestershire boy, now a Canadian farmer and Empire statesman, surely knows the British heart and its responses better than Bennett, the corporation lawyer and multi-millionaire, whose wealth must have dried up whatever sentiment he may have had.

The Hon. R. B. Bennett, undertaking the task of leading the Conservative party, not only does not understand the heart of Britain but he does not even appreciate the sentiment of many Conservatives who are declining to follow him along the path he has taken in this election.

DO YOU SUBSCRIBE TO THIS?

Hon. Mr. Bennett's cynical criticism is:—Englishmen will buy only where they get the best price."

Is such an attitude and opinion likely to build up that confidence within the Empire, that spiritual brotherhood of British nations upon which the future trade within the Empire may be firmly established?

Is that the spirit in which the Canadian people wish to be represented at the great Empire Economic Conference in London this fall?

That is what you will vote for if you mark your ballot for Edward A. Peck and the Hon. R. B. Bennett on July 28.

Has Mr. Bennett no finer conception of Great Britain in her relations with the British Dominions than as John Bull a sort of horse-trader haggling for the last farthing's advantage.

SHE HAS NOT SO TREATED HER DEBTOR ALLIES OF THE WAR? WILL SHE SHOW LESS AFFECTION FOR HER KITH AND KIN IN CANADA AND AUSTRALIA AT A TIME WHEN A NEW EMPIRE OF TRADE AND COMMERCE, SUCH AS MR. COCKSHUTT, THE FORMER CONSERVATIVE MEMBER FROM BRANTFORD, SUGGESTED UPON HIS RECENT RETURN FROM ENGLAND.

No wonder Conservatives are declaring their inability to follow Mr. Bennett in his plan of hard and fast dealing within the Empire, holding out for his bond. No wonder they find Hon. Mr. Dunning's confidence-building Budget more in keeping with their ideals.

THE ISSUE IS CLEAR-CUT

This is the issue to be decided next Monday. Mr. Bennett has made it clear. Some of his supporters have spoken of Canadian trade advantages as "weapons" to be used at the Imperial Economic Conference.

Hon. Mr. Dunning has already struck the keynote of the forthcoming conference, and Ramsay MacDonad, Britain's Labor Prime Minister, other British statesmen and the great sister Dominions have all praised the Dunning plan. A keynote of faith!

Shall the Canadian electorate do less?

Will you?

MR. DUNNING INVITES YOU TO TRUST THE PEOPLE OF BRITAIN AND OF THE BRITISH DOMINIONS.

Just as they must trust us at the conference table in London.

Faith and confidence in our own British common wealth of nations will be the enduring bonds of the Empire which the Hon. Mr. Dunning asks you to endorse with your vote.

Vote Duffus And The Dunning Budget

AND THE LIBERAL POLICY OF INTRA-EMPIRE TRADE

ADVT. LIBERAL VICTORY COMMITTEE.

The Examiner

The Examiner is a member of the Audit Bureau of Circulation.

The Daily Examiner, published every lawful evening by The Peterborough Examiner Limited. Office: 419 George Street. $6.00 per year delivered in City; out-of-town subscribers by mail $4.80 a year.

U. S. REPRESENTATIVES.

Special U. S. Representatives—W. H. Stockwell, 620 People's Gas Building Chicago, Ill.

New York—Chas. P. Miller 225 Fifth Avenue.

Advertising Rates on Application.

R. M. GLOVER, Managing Director.

'PHONES — Editorial 1601; Business Office, 1600. Private Branch Exchange to all Departments.

WEDNESDAY, JULY 23, 1930

YOU DUTY IS TO VOTE.

There is no excuse except absence from the riding—and it must be admitted that holiday schedules will interfere to some extent—why the electors of this district should not discharge their responsibility next Monday.

It is the privilege and the duty of every British subject who is eligible to vote to express his or her opinion on the issues of the day and on the question of which party should have charge of the reins of government in this country for the next four or five years.

It is a duty that should be faced, a duty that should not be entrusted to others, a duty the discharge of which means much to the individual as well as much to the general welfare of Canada.

All the elaborate and expensive machinery necessary for an accurate and complete sounding of public opinion has been provided, a small army of election officials and members of political organizations have toiled for weeks to make the task of the voter an easy one, and surely it is not too much to ask that those for whom so much has been done should in their own interest make use of their franchise next Monday.

Vote—that is your responsibility as a Canadian citizen.

NO LACK OF CANDIDATES.

With the official nomination proceedings completed on Monday, the final lists show that there will be a battle in 243 out of the 245 constituencies in the Dominion.

Not a member of either of the old parties had the good fortune to be returned without a contest for singularly enough the only two acclammations have been won by Mr. Gardiner, the leader of the Progressive party, and the fiery Henri Bourassa, one-time chieftain of the Nationalist party and now classed as an Independent.

There is no dearth of candidates.

For the 243 seats in which elections will be held 545 aspirants for parliamentary honors are in the field, with the Conservatives leading with nine more candidates than the Government, although the latter have fourteen more in the field than they had in 1926.

In addition to the regular candidates, there are straight Progressives, Liberal-Progressives, Independents, Labor, Communist, United Farmers of Alberta, United Farmers of Saskatchewan and candidates bearing still other labels, while the number of women in the field has increased to ten, of which only Miss Agnes MacPhail and possibly Mrs. Kennedy are conceded much chance of victory.

A MARKET TO DEVELOP.

The Philadelphia Record has discovered what was pointed out in these columns some time ago that in the tourist trade Canadian merchants have a unique opportunity to increase their sales of such articles as can be sold cheaper in this country than they can be in the United States.

"Many articles made in Europe," says the Record, "including silks, laces, linens, cutlery and chinaware, are sold in Canada at less than they are sold here because they come into Canada under duties 40 to 80 per cent. lower than the American imports."

Last year 4,500,000 permits were issued to automobiles to cross in Canada. They carried 15,000,000 tourists. By train and boat 1,400,000 more crossed.

If each of these, or half of them, or one-tenth of them, should avail themselves of the chance to bring back $100 worth of goods duty free the effect on trade here would be substantial.

The Records points out a condition of which Canadian merchants should more generally avail themselves.

Thousands of tourists from a profitable market to be developed by systematic advertising and display of those articles that can be sold in this country at a lower price than in the neighboring Republic.

There is a rich field to be exploited if our merchants will arise to the occasion.

THE SCHOOL BANK.

In an article on the school bank system the Hamilton Spectator points out that the important feature is not the amount of money the pupils have on deposit but the idea of the need of thriftiness which is being inculcated into the youngsters.

That, of course, is the most desirable part about the system of school savings, and its educational value in these days when little folks seem to have not the least idea of the value of money, regarding it merely as something to be spent, cannot be denied.

The present age indeed seems to have lost completely the idea of thrift, the policy of putting a little away for a rainy day.

Families live up to the last cent of their income—many indeed beyond that point—and in times of stress and depression there are no reserves with which to meet the emergency.

The school bank system offers a real opportunity to teach the new generation that money is not made for the sole purpose of being spent, that it is wisdom to save at least a portion of what one obtains, that thrift in youth brings comfort and contentment in the later years of life.

In the short time the bank has been in operation in Peterborough's schools a very fine showing has been made, and both the number of depositors and the total of deposits are decidedly satisfactory.

THE "MURDER MAP."

The City Club of New York has put on the cover of its Bulletin for July the most appalling of maps. It shows the city of New York by districts in outline and in each district a deep black square shadow with a penumbra of grey. The black square represents graphically the relative number of street accidents happening to children at play per 1,000 of school children, the larger grey squares representing the accidents to children from all causes, the larger part of both groups being children under 10 years of age. The caption which the map carries is not warranted in its suggestion of intentional slaughter of these innocents at play; but the excuse for using it is that "it is difficult to find a more appropriate designation for a situation where small children are in danger of life and limb at play."

You can't indict a whole community of six or seven millions, but the responsibility for most of these accidents and deaths rests after all upon the "grown-ups"; for children must play and should have places in which to play in reasonable safety. The map is a graphic accusation of the people for not adequately providing such places. The highest number of accidents per thousand school children occur in a district in which the playgound area is relatively small and the facilities are utterly inadequate, while by comparison in another area, where the playground space is more nearly adequate, the accidents are relatively few. Other factors doubtless enter, but there is clear evidence that, in general, more playgrounds do tend to decrease child accidents.

The Board of Estimate is not blamed for the lack of play spaces. It has granted whatever sums have been officially requested. It "cannot go ahead of public opinion." Ultimately the citizens must bear the responsibility. If any citizen going to and fro in the protected streets has doubt of the need of more play spaces, he should visit certain districts of the city at this season and see for himself in what peril children driven by the play instinct live. He will then become an ardent supporter of Controller Berry's plans for more play spaces.

The City Club's advice is: "Keep the children off the streets." But that will be impossible in the summer months if there are no playgrounds near at hand. The English slogan some years ago was "Three acres of playground for every school." The park formula recommended for the thickly populated parts of New York is "a square block of park for every sixteen blocks." The playground formula should be as generous.—New York Times.

SMOLDERING PUNK.

The World's Biggest Powder Magazine is the epithet applied to India by Mr. Lothrop Stoddard. His epithet may be justified, although we are inclined to doubt it. We recall that Mr. Lothrop Stoddard is the author of a book called "The Rising Tide of Color Against White World Supremacy," and the title enables us to classify him as an alarmist. It is true that the reaction of the press of India to the report of the Simon Investigation Commission was not at all favorable; but it is equally true that there are forces working in India which make for co-operation and stability. A despatch from London lifts the veil slightly for us and reveals the viceroy busily negotiating with members of the legislature, with the intent of ending the political struggle between the Governmen of India and Gandhi and his adherents. There are explosive elements in India, as there are wherever dissatisfaction exists, but one would not call a castle, which had a few kegs of powder in its cellars for emergencies, a powder magazine. More impartial observers than Mr. Stoddard have discerned the powder in India, and the smoldering punk which may some day reach the explosives. Hence the intense political activity in India. Lovers of India are endeavoring to stamp the smolder out.

A somewhat surprising amount of interest is taken in India and its problems in this city. Mother India was for a long time the most popular non-fiction book in the public library and it is still in demand. Christ of the Indian Road is a favorite with Hamiltonians, while it is almost impossible to secure The Story of Oriental Philosophy, there is such a long waiting list. When Mr. Charles F. Andrews visited this part of Canada towards the end of last year keen interest was displayed in his personality, though Mr. Andrews was not as well known to America as he is now—so well known indeed that the Literary Digest gives prominence to an article on this "lay missionary" taken from The Christian Advocate. In the same issue some attention is given to the character of Lord Irwin, Viceroy of India. Both are, it seems, Anglicans. Lord Irwin is a high churchman. Mr. Andrews used to be a priest of the Church of England. One of Lord Irwin's qualifications for the position of Viceroy was his sympathy with Indian mysticism. Of Mr. Andrews, Gandhi has said, "India has no servant more devoted, more sincere and more hard working." The effort of men like these to understand India and work for her will do more to stamp out the smoldering train leading to the powder than aircraft and bombs. At this distance it is not easy to believe that India is as impatient for reforms as Gandhi makes out. There is something incongruous in the slow and patient and philosophical east complaining of the hustling and bustling west that it does not hustle quickly enough.—Hamilton Spectator.

EDITORIAL NOTES AND COMMENT.

Vote as you like, but vote. And remember the election takes place on Monday next, July 28th.

As the election draws nearer the campaign speeches grow stronger. But it won't be long now.

Mr. Gardiner is the only leader who does not predict that he will be Prime Minister after next Monday. And incidentally he is also the only leader who is already a member of the new Parliament.

So far at least neither party has blamed the other for the failure of a Canadian marksman to win the King's Prize.

One conclusion is justified after listening to radio broadcasts during the campaign. Canadian audiences need instruction on how to sing the National Anthem.

It is evident that the residents of Parkhill Road are in favor of bigger and better paving.

The devil smiles when a woman falls in love with the wrong man.—Chicago Daily News.

The apple of a man's eye can sometimes be better described as a peach.—Oshawa Times.

One doesn't have to be a botanist in order to recognize a blooming idiot.—Chicago Daily News.

Better a spray of flowers from a kitchen garden during life than a wreath of orchids at the funeral.—Montreal Star.

A good home garden is about the best dividend-yielding investment of money and labor we know of.—Oshawa Times.

One of the peculiarities of our business situations is that business gets slack just when money gets tight.—Guelph Mercury.

Spain has decided that bulls have some definite rights which is more than the bears will concede on the stock exchanges.—Brantford Expositor.

Out of every hundred thousand registrations of motor cars in the United States 124.7 are killed. It is an appalling rate.—St. Catharines Standard.

Voice of the People

Letters to be printed in the Voice of the People column must be received at The Examiner Office on the day before it is desired to have them published.

CANADA FIRST

To The Editor of The Examiner,

Dear Sir,—I have just read Mr. J. H. Burnham's letter in Friday's Examiner and lest no reply to his personal question might be construed as unfriendly, let me say that I unhesitatingly follow the Hon. R. B. Bennett inasmuch as I expect that he and his party will represent this Dominion at the Empire Conference in London next September. We send our representatives to represent Canada first and not John Bull who, while agreeing to a unanimous demand from all of his Dominions and dependencies, will largely control the situation.

You, Mr. Burnham, are a past master at splitting hairs and you know that Mr. Bennett and his followers are as loyal as Premier King and his party—if as you say, you are not responsible for the mess you are making of your political career, who is?

You have ability as a lecturer and debater, and the Grits are just now in dire need, willing to accept your help while laughing up their sleeves. Your political life is at the "parting of the ways," be careful lest you have not time for redemption.

Yours very truly,
J. F. Lillicrap.

What To-day Means To You.

"LEO."

If July 23 is your birthday, the best hours for you on this date are from 11 a.m. to 1 p.m., 5 p.m. to 6 p.m. and 1 p.m. to midnight. The danger periods are from 8 a.m. to 9 a.m. and 7 p.m. to 8 p.m.

Influences on this date quite pass by the material world, and only affect spiritual life and thinking. A time of introspection, and of receptivity to words or thoughts from a higher plane. Some of life's purifying truths will filter through to your consciousness. An unusual calmness and happiness.

The child born on this July 23 will have both ambition and endurance, and will rise through its own efforts and personal merit. It will be best adapted for general and practical work, where steady application and industry are required. It could do well in scientific research, or following agricultural pursuits.

You are a clever man or woman, but not, in the ordinary sense of the word, an extremely intellectual one. There is nothing "high brow" about you, and you never try to appear learned. You know a few things very well, and usually can go your teachers one better in those subjects in which you are interested.

You are capable of doing original thinking and work, and it is here that you shine. You may have a one-track mind, but at least a part of the track is made up of your own material (individual ideas and thoughts.)

No one can make you do things slovenly, or with any degree of speed. Your speedometer is set at a low ratiom and there it will remain—it is your maximum speed.

Your work, your home and your love of nature are the three vital things in your life. Persons, in general, do not interest you very much, and you have no desire for a large coterie of friends. You will permit yourself to be dragged into society only to please someone else, or for business reasons.

You are very blunt in speech, but there is nothing coarse or unkind in your nature. You improve with acquaintance. You are trusted, highly respected and truly liked by those who know you well.

No one who loves babies and animals as you do, can be bad. Your life will not be filled with regrets.

(Copyright 1930, by the Bell Syn., Inc.)

HAVANA'S BUILDING PLAN BIG.

Havana, Cuba, is preparing plans for public buildings which will cost at least $10,000,000. They will include a new Palace of Justice, a Palace of International Law, a national theatre and a public library. Work on the Palace of Justice, which will be on the present site of the jail and barracks at the foot of the Prado, soon will be started. The Palace of International Law will be opposite. This building will be erected by the nations belonging to the Pan American Union, but the Cuban government will have actual charge of the operations. It will contain a chamber for the League of Nations.

Kapok exported from Java last year had a total weight of 6,074 tons.

THE GRINGO PRIVATEER

By PETER B. KYNE

(Continued from yesterday.)

CHAPTER 22.

"When is Mr. Burney leaving for El Cajon Bonita?"

The king thought he detected a slight difficulty in his daughter's speech, but elected not to comment on his discovery.

"To-morrow after luncheon," he replied.

"Well," the princess pursued thoughtfully, "in view of the fact that he's your general manager, it would be no more than decent of you to invite him up for dinner to-night."

"But my dear, aren't you in charge of the social department of the company?"

"I can't invite him up," the girl faltered. "I insulted him the last time he called to see you. You'll have to invite him up, Dad!"

"I hate to commit a social error," the king protested. "Anyhow, why do I have to invite him up? He doesn't expect it of me. He's just one of my hired men. And why should I risk his refusal to accept—for a very sound reason? I'd love to have him up, of course, but why trample on the man's pride?"

Here was an unanswerable argument and the princess knew it. "I—I suppose I'll have to apologize to him," she suggested. "I wonder if he'll forgive me?"

"Undoubtedly," boomed His Majesty, and immediately repaired to the veranda, where the spasmodic quiverings of his somewhat plump abdomen would not indicate to his daughter the mirth that clamored for expression. In a few minutes Muriel joined him.

"He'll not come," she informed the king. "He says he's liable to be killed to-morrow so he must make his will to-night and write some letters."

"You apologized, of course?"

"No, I did not. I thought he'd understand when I telephoned him an invitation to dinner, that that constituted an apology."

"What did he say?"

"He was brutal. He told me sweetly that he accepted my apology. I loathe him."

"Well, honey, I guess he understood you all right. Still I fail to see where you have any kick coming. You expected him to understand that your invitation was tantamount to an apology, he so understood it and, realizing you would want some slight hint that he understood, the boy was decent enough to give it to you. And now you loathe him for it." His Majesty shook his head sadly. "Women certainly beat my time.

Suddenly he turned, half angrily, upon his daughter. "What do you mean by displaying such a warm personal interest in my general manager?" he demanded. "Officially, you're not supposed to know he exists. Seems to me you're in grave danger of stepping out of your social class. Now, you listen to your old man, because he's got something mighty pointed to say to you. Ken Burney has knocked you clear off the Christmas tree. Killer, cowboy, or cavalier, you're for him all the way, and it's got to stop. You get him out of your head, my dear. Kid yourself all you want to, but never try to kid your old man. Forget Ken Burney. This is an order and I expect you to obey it."

"You're horrible," the girl charged with spirit. "As a father you're getting to be thoroughly impossible. Do you realize that the only thing about Mr. Burney that renders him obnoxious is the result of your scheming, your rapacity, your heartlessness?"

"I admit he's got his fine points, but—he won't do for a son-in-law."

"Suppose," the girl queried with quiet fury, "he should surprise you some day by asking me to marry him?"

"I'd hire him killed," the king replied without hesitation.

The princess leveled an accusing finger at her sire. "What you don't know about cows just isn't worth knowing, Dad," she charged, and, strangely, her momentary anger had evaporated, "but what you don't know about some other things would fill a book. Now, you listen to me, old timer. Some day Ken Burney's going to ask me to marry him, and when he does, provided his hands are not stained with human blood, I'm going to accept him and marry him and not even invite you to give the bride away."

"You do that," her father replied coldly, "and you'll certainly take a course in being a cow-boy's wife. I'll disinherit you."

"I don't believe you will, but if you should insist upon it, you'll certainly have a grand excuse for doing it, Dad."

She was flesh of his flesh, blood of his blood, bone of his bone, and he knew she meant it. "Well," he retorted, "we'll cross that bridge when we come to it." His bluff had failed.

A little later he strolled down to the ranch office and found Ken Burney slowly pecking out a letter on the typewriter. The king handed his new general manager one of his famous cigars, and sat down.

"I've been thinking this El Cajon Bonita deal over, Mr. Burney," he began in a most paternal tone, "and I've come to the conclusion that the game isn't worth the candle. I can't risk sacrificing your life and the lives of my cowboys. My conscience would trouble me the remainder of my days. So forget this El Cajon Bonita snarl and Martin Bruce and Miguel Gallegos."

"It's too late to give up the enterprise now, sir."

"The devil it is. Young man, it's never too late to obey an order of mine. I forbid the expedition."

"But you entered into a verbal contract with me. I agreed, in good faith, to eliminate your enemies and for the same you agreed to certain covenants—"

"Yes, I know I did," the king interrupted, "and don't you go hinting that I'm running out on my contract. I'll perform as I said I would, but you forget your end of the deal."

Ken Burney sat back and stared at his Boss. "Will Your Majesty in words of one syllable, kindly explain what the devil has run up his back?"

"It's Muriel. She's raising such a riot with me about suborning murder, etceters and more etcetera, that I'm in danger of getting in Dutch with my own daughter. I can afford anything but that."

"Is she afraid I'll get killed or that I will kill somebody?"

"Both."

"Let her continue to think so. What I do cannot possibly be any of her business. But I wouldn't fool you, boss. I wouldn't have you worried. Take it from me—accept my word of honor—that I'm not going to get killed nor am I, personally, going to kill anybody, save in self-defense. My plans do not call for work as coarse as that."

"But a man's plans may get upset. "You're going down there to-morrow—"

"And I'm going armed. If I'm attached that part of Mexico will date history from the moment I'm fired upon. I'm going prepared to fight if I have to, but—I don't think I'll have to. And I can always change my plans. I can retreat if I want to or I can fight. I'll choose the least dangerous plan. So do not worry. I want to earn the fee you promised me. You say you'll give it to me anyhow, but unless I give value I may not accept it. And, by James, Your Majesty, I need the money; I've just got to have it."

"Why?"

"Because I want to be my own man and get married and settle down—"

"Settle down where, you young idiot?" roared the king.

"On my father's ranch at Tres Pinos, California."

The king bit savagely into his cigar. "Got the young lady picked out already, Ken?"

"Yes, sir. I've had her picked out for more than a year. My reduced circumstances have, of course, inhibited my plans—"

(Continued To-morrow.)

"Some people might think think the chap who kept his wife in a pump for him just the same." By Gettier.

EMBARRASSING MOMENTS

Uncommon Sense

By John Blake

MORE TIME TO WASTE.

The trip across the Atlantic that once required months in the making, can be done by a liner under five days.

The Graf Zeppelin requires half that time. Lindbergh, it will be remembered, made it in thirty-three and a half hours.

Prairie schooners were months on their way from the Middle West to the Pacific Coast.

Four days is the time needed for the journey by an express train.

An airplaine can do it in about fifteen hours.

It was not so long ago that the settlers of this country not only had to clear the forests from the lands they intended to use as farms, but had to raise all their own food or starve.

Yet many of them had time for reading and reflection.

The people of three or four generations ago had many things to do which are to-day done for us, but they managed to take a more active part in the affairs of the country than most people do now, and it was from them that the age of invention and progress sprung.

What we have to-day is more time to waste than we used to have, and too many people are busy wasting it.

I believe in amusement and recreation. I believe that 'speakies" and theatres and athletic contests are all useful in affording a means of rest that is more stimulating than lying in a field and looking at the sky.

But if all this time that has been saved is to be squandered in idle pursuits, those who found a way to save it will have labored in vain.

When Benjamin Franklin started his experiments with electricity he had to build all his own apparatus and prove his own theories.

Now the electrical engineer can get any sort of apparatus he wants, and there are many theories which have already been proven.

I am sure Franklin, were he living to-day, would have made use of all the time saved by him past research and experiment.

But I doubt if many people are doing so now.

If there is anything at all wrong with the people of this nation it is the habit of loafing that invention has made possible.

That habit, if allowed to grow, will destroy all progress.

If you are addicted to it yourself, think it over, and perhaps you will make better use of the time that generations now gone from the earth have saved for you.

If you don't, you will have small excuse for the failure in life to which you will be pretty surely destined by a too-easy way of living.

Don't put too much dependence on those who went their way before you were born.

(Copyright 1930, by the Bell Syn., Inc.)

NEW AIR MAIL SERVICE EDMONTON TO FORT M'MURRAY

Permission has been granted the Commercial Air-Ways Limited of Edmonton, Alberta, to convey such mail as is offered by the public, for carriage by air from Edmonton to Fort McMurray, Alberta, provided the senders assume all risk.

The requirements are:

1. "By Air—Edmonton to Fort McMurray," to be prominently written on the address side of letters.

2. The usual Canadian postage to be affixed on the address side.

3. A special aerial sticker sold by the company or its agents representing a charge of 10 cents per ounce, to be placed on the reverse side in payment of the special charge for transmission by aerial service which has been fixed by those making the flight.

The Mother-in-law Joke

"Oh, hello," the Wolf greeted the transmitter with impatience. "Hello. Yeah. No. Not in. Don't know when he'll be back. Who? Oh, yes. Gladys. Yeah, I'll tell him." He slammed up the receiver. "Gladys! Hey, listen, how do you get that way? All I seem to do around this place is answer women that want to talk to you. I'm sick of it. Is Peter in? This is Gladys. This is Peggy. This is Clara Bow! I can't understand it, with a pan like you've got."

"Did I," asked Peter, "understand you to say pan? Are you criticizing my face?"

"Yeah, Pan," answered Wolf.

Peter continued his music, as the phone rang again.

"Bill felt so dizzy he had to go home."

"Is that so? Vertigo?"

"Home, I said."

Our idea of a pessimist is the fellow who rinses out a fresh sanitary cup direct from its sanitary container, before using it.
—*Rutgers Chanticleer.*

Immigrants to the United States from Britain last year totaled 30,700.

CROSS WORD PUZZLE NO. 1732 (Copyright, 1930, by the Bell Syndicate, Inc.)

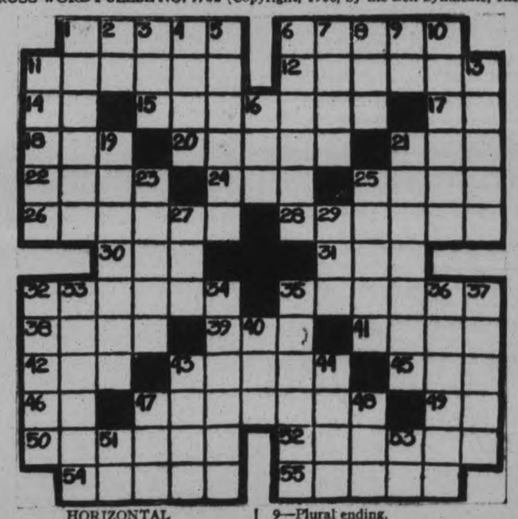

HORIZONTAL

1—Vegetable dish.
6—Huzzah.
11—District of France.
12—Cause.
14—Part of "to be."
15—Far.
17—Part of infinitive.
18—To permit.
20—Judges.
21—Obese.
22—Bad.
24—To knock.
25—Tardy.
26—To be sorry for.
28—Brittle rock (plural).
30—To observe.
31—Australian ostrich.
32—Nails.
35—Stations.
38—Metalliferous rock (lural).
39—Golf mound.
41—Action in court.
42—Distant.
43—Deadly.
45—Cunning.
46—A preposition.
47—Uniform.
49—Spanish article.
50—Descendant of Shem.
52—Whole.
54—Takes part.
55—Hidden rocks.

VERTICAL

1—Part of coat.
2—Like.
3—Boy.
4—Sour.
5—To abandon.
6—Restricts.
7—Domestic fowls.
8—To consume.
9—Plural ending.
10—To spin.
11—More capable.
13—Short letters.
16—Afternoon party.
19—Drunker.
21—Inane.
23—Onion-like plants.
25—Lighting devices.
27—Born.
29—Shelter.
32—Lounges.
33—Talks idly.
34—Platforms.
35—Distributor.
36—Those who put on tiles.
37—Mode.
40—Greek letter.
43—Celebration.
44—To cover inside of.
47—To free.
48—Consumed.
51—Musical note.
53—Supposing that.

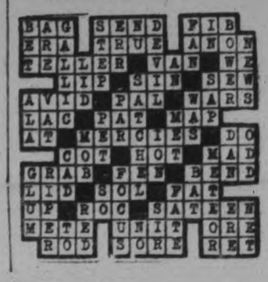

Oils Turn Sluggish Following U.S. Crude Output Report

TO-DAY'S QUOTATIONS

Closing Figures on Principal Active Stocks

Grain — New York — Mine — Canadian

Toronto Stocks

Supplied by BIGGAR AND CRAWFORD Peterborough

Complete to 2.30 p.m., E.D.S.T.

	High.	Low.	Last.
Abitibi	25	6	..
Bell Telephone	150	149¼	149½
Brazilian	39¾	35¾	39¾
Brit. Amer. Oil	17½	17¼	17½
Canada Malting	17¼	..	..
Building Prod.	22½	..	..
Can. Canners	17¾	..	..
Can. Pacific Rly	188	187¾	187¾
Can. Vinegars	19½	..	..
Cons. Bakeries	12¼	..	..
Cockshutt Plow	15	..	..
Ford "A"	33¼	33¼	33¼
Good year	130	—	—
Inter. Nickel	25½	24¾	25
Inter. Petroleum	19¼	19	19¼
Imperial Oil	20½	20¼	20½
Mont. L., H. & P.	58½	—	—
Massey-Harris	26	—	—
Page Hersey	91	—	—
Service Stations	42½	—	—
Standard Paving	26	—	—
Standard Steel	7-8	—	—
Steel of Canada	42b	—	—
Supertest Petro.	35	—	—
Twin City	12	—	—
Waterloo Mfg.	14	—	—
Walker's	9¼	9	9

New York Markets

Over BIGGAR & CRAWFORD Wire

Complete to 2.30 p.m., E.D.S.T.

	High.	Low.	Close
Alleghany Corp.	23⅝	22¾	22⅞
Allied Chem.	272	270	272
Amer. Can.	132	129¼	131¾
Amer. Tel. & Tel.	218¾	217¼	218½
Anaconda Copper.	50⅜	50¼	50½
Atchison	223¾	..	..
Balt. & Ohio.	107	106¼	107
Bendix	33⅜	33	33½
Bethlehem Steel	83¾	81	83¾
Briggs	25¾	23¾	25¼
Canada Dry	67⅞	67	67¼
Canadian Pacific	188	187⅝	187⅝
Chrysler	31¼	30¼	30⅝
Col. Gas	66	64¾	66
Col. Graph.	19⅝	19¼	19⅜
Cons. Gas.	113¼	111¾	113
Dupont	109¼	107¾	109
Freeport Texas	46	45⅝	46
Gen. Electric	73¼	71¼	72⅝
Gen. Motors	45½	44⅝	45⅝
Gillette.	79¾	77½	79½
Gold Dust.	41⅝	41⅛	41½
Houston Oil	89	87	88
Hudson Motors	36	35	36
Hupmobile Mtrs.	15⅛	..	..
Int. Combustion	7¾	7⅜	7¾
Inter. Nickel	25½	24¾	25½
Inter. Tel. & Tel.	47⅜	47½	47⅝
Mack Truck	53½	..	..
Mont. Ward	37½	36¾	37½
Nash Motors	37¼	36	37¼
N.Y. Central	168	167¼	168
Pack. Motors	15	14⅞	15
Pan-Amer. B	59¼	59	59¼
Penns	76⅜	76½	76¾
Radio Corp.	46	44	45½
Radio K Orph.	34⅝	33¾	34⅝
Simmons Bed Co.	27⅜	26⅝	27¼
Sinclair Con. Oil	25	24¾	24¾
South. Pac.	119¼	119⅛	119¼
South. Railway	95¼	..	..
Stand. Brands	21½	20⅝	21¼
St. Oil of N.J.	75	73⅝	74½
Studebaker.	32⅜	32½	32⅝
Texas Gulf	58¼	57⅝	58½
Timken Roll. B.	64¼	..	..
United Corp.	34⅞	33¾	34⅞
U.S. Steel	168½	167¼	168
Vanadium Corp.	102⅝	99¾	102½
Westinghouse	146¾	144	146¾
Willys-Overland	6⅜	..	..
Yellow Cab	28⅜	27	28¼

NICKEL STAGES LIGHT ADVANCE

Activity in Waite-Ackerman Feature in To-day's Session on Standard.

OILS HOLD UP WELL.

TORONTO, Ont., July 23.—Price changes either way were not large on Standard exchange, with the exception of Waite Ackerman, which stock soared 40 points throughout the early session, selling at noon at $3.05, as compared with $2.65 at the close yesterday. While several reasons are given for the stock's advance of the past few sessions, it is generally believed that a pool is accumulating the stock.

International Nickel was 75 higher at noon, at $25¼, while Noranda was up 20 at $23½. Lindsleys did little, Sudbury Basin off 5, and the rest unchanged. Base metals was also off 5. Albana held unchanged, Barry Hollinger and Granada Rouyn were stationary.

In the higher priced golds, McIntyre was 10 lower at $18.05, while Teck Hughes was up 5, and Hollingers showed no change. The lower-priced section was likewise featureless, Wright Hargreaves and Kirkland Lake unchanged and Howey off 1, at 45.

Oils held up well, Ajax the only one to lose, off 3, at 1.77, in light volume. Home and Dalhousie each went up 5, Nordon gained 3, and Acme returned to its previous closing price, 3, After having scored a 1-point gain earlier in the day.

Winnipeg Wheat Prices Continue To Advance

WINNIPEG, Man., July 23.—(By the Canadian Press)—Wheat prices continued their upward movement of Tuesday with the opening of the Winnipeg Grain Exchange to-day when reports of a fair overnight export business came to stimulate purchases. Offerings were light and fractional initial gains were marked up by all three futures.

BULL FORCES CONTINUE TO LEAD ADVANCE

But General Public Shows No Inclination to Take Part in Trading.

ONLY MODERATE PICK-UP.

Prices Wave Consistently at Times as Movement Attracts Profit-taking.

NEW YORK, N. Y., July 23.—(CP)—Having in effect publicly committed themselves to advancing prices, the bull forces applied strong arm methods to the stock market today.

An impressive list of important stocks was bid up 4 points or more, and timid shorts hurried to cover at costly levels. There was no inclination on the part of the general public, however to rush into the market. Commission houses reported only a moderate pickup in business.

The bull movement attracted considerable profit taking, and prices wavered considerably at times. For a time during the morning and again in the afternoon, recessions of a point or so from the highest were common. Strenuous operations for the advance in such pool favorites as Standard of N. J., and Radio Keith appeared to meet some opposition, for advances of only a point or less were achieved. General Motors was pushed up substantially more than a point, a fair move for that stock.

Shares making extreme gains of about 4 included U. S. Steel, American Telephone, American Can, Vanadium and Dupont, Radio, General Electric, and Electric Auto Lite gained 2 or so. High flyers were Eastman Kodak, Allied Chemical, Columbian Carbon and Peoples Gas, up 6 to 10.

Credit eased. Call loans were renewed at 2 per cent, no funds were available in the outside market as low as 1 per cent. Shorter term money also showed an easier tendency. Further exports of gold were without influence.

ANGERED FATHER BLOWS UP HOME

Two Children Killed and Mother Injured in Pennsylvania Tragedy.

DIFFERED WITH WIFE.

BARNESBORO, Penn., July 23 (C.P.)—Two children were killed and their mother injured early to-day in the explosion of a charge of dynamite believed set by the father of the children as a result of differences with his wife.

The explosion demolished the front of the home in which Mrs. K. Terry Langham and her four children were living at Emigh Run, near here, after separating from Langham. Two of the children escaped injury. Those killed were a boy, one year old, and a girl, five years old.

YOUR INVESTMENTS

by R. M. DIXON, B.A. District Representative of BICKLE, CLARKE & CO., LTD. 330 Bay Street Toronto INVESTMENT SECURITIES

ARTICLE LXXVI.

Q.—How does the rise and fall in the price of money affect bond prices?

A.—Money rates to a great extent directly affect bond prices. Money rates are determined by the law of supply and demand. When money is scarce interest rates increase because more people want to borrow money than there are people who want to lend it. Conversely when the supply of money is plentiful interest rates drop. When interest rates are low there is an incentive on the part of the investor to borrow money at a low rate and invest in securities with a higher yield. This results in a demand for securities which increases the price of such. When interest rates are high the investor can not afford to borrow money to buy securities with a higher yield. This increases the supply of securities relative to the demand, and the price of such drops.

A graph showing money rates and security yield over the past few years will show the close relationship between the two—the fluctuations in the price of money usually preceding the fluctuations in the yield of securities.

DISASTER HALTS HINDENBURG TOUR

President Returns to Berlin After Attending Coblenz Mourning Services.

OVER 70 DROWNED.

COBLENZ, Germany, July 23. — (C.P.)—President Von Hindenburg's triumphal progress to the liberated Rhineland was tragically cut short by the collapse of a rickety pontoon bridge over the Moselle River last night in which between 35 and 50 persons lost their lives.

The President to-day decided to give up the remainder of his tour which had been in honor of the liberation of the Rhineland from allied occupation and to return to Berlin after attending mourning services in Coblenz.

Mourning bells tolled in Coblenz today in contrast with yesterday's joyful peals. Germany's aged President, who learned of the disaster from his secretary while in his sleeping car at the Coblenz station, was with difficulty persuaded not to proceed at once to the scene of the disaster. He kept awake until the early hours of the morning in his anxiety for further details.

At eleven o'clock this morning the President attended a special Town Council meeting at which Oberburgomaster Russell imparted the news that 35 persons of both sexes had been drowned and that higher casualties were feared.

Colombia's coal resources are now estimated at 29,500,000,000 tons.

PRICE CHANGES REMAIN SMALL

Public Interest Continues at Low Ebb During To-day's Trading.

FOLLOW WALL STREET.

TORONTO, Ont., July 23. (C.P.)—The market on Toronto Stock Exchange went through another uninteresting session to-day. The outlook remains unchanged and public interest is at a low ebb. Price changes are for small fractions and at most are but a reflection of daily interest is at a low ebb. Price changes are for small fractions and at most are but a reflection of daily sentiment in Wall Street.

Leaders were firm this morning. Nickel picked up the major part of a point to sell above 25, Brazilian swung up close to 40 and Ford of Canada was not far short of yesterday's high and above last night's close. Page Hersey Tubes sold at 91 up ¼ point, Bell Telephone, Walkers, Massey-Harris, Cockshutt Plow, held up well.

Oils did not respond to favorable news of a reduction of crude oil output in United States for week July 19, and a decline in gasoline stocks. The group was sluggish. Price changes were fractional and mixed.

OBITUARY

MARY NUGENT ROBINSON.

LIFFORD LINE, July 23.—(Examiner Correspondence.)—There passed away at Yelverton at the home of her daughter Mrs. Richard Wright, a very old and respected citizen of this locality in the person of Mrs. Mary Robinson.

In June she suffered from a stroke which affected her left side. From this time her health gradually failed until she passed away at 1 o'clock Thursday morning.

Deceased reached the ripe age of eighty-six years. Her husband, William Robinson, predeceased her six years ago. They were among the early pioneers who could relate interesting facts of long ago. Mrs. Robinson's maiden name was Mary Nugent.

An exceptionally large funeral took place from Richard Wright's residence, where deceased had made her home of late years. Interment took place at Janetville cemetry. Rev. Scott of Bethany, pastor of Yelverton United church, took charge of the services at the home and graveside.

Three sons, two of which live in the west and were unable to attend their mother's funeral, and one daughter, Mrs. Wright, are left to mourn the loss of a loving parent.

The pallbearers were Y. W. Robinson, W. Robinson, Jas. Shea, Percy Nugent, Robt Nugent, Jas. Robinson.

FOREIGN EXCHANGE.

NEW YORK, N.Y., July 23. (C.P.)—Foreign Exchange steady; demand rates (Great Britain in dollars, others in cents); Great Britain 4.86¼; France, 3.93 7-16; Italy, 5.23 9-16; Germany, 23.87½.

Canadian dollar, 5-32 of one per cent premium.

John Hayes Lands 14½ Pound Muskie

John Hayes of this city must have thought that that 60-ton whale had got loose and run afoul his hook the other day when he was fishing for bass with a single-hook June bug and a steel pole in Kent Creek off the Otonabee river. At any rate something grabbed his hook and it didn't take him long to decide that they didn't grow bass as husky as the fish he was dealing with. After a long fight with his pole and line, altogether too light for the job, he landed a fourteen-and-a-half pound muskie Believe it or not!

CECIL HAMILTON IS FOUND GUILTY

Judgment Deferred on Listowel Lawyer in False Pretense Case.

STRATFORD, Ont., July 23 (C.P.). — J. Cecil Hamilton, prominent Listowel lawyer, was this morning found guilty of false pretences by Judge Clement of Kitchener as a result of his operations as the Listowel agent of the Toronto real estate firm of Hubbs & Hubbs.

Sentence was not passed this morning as A. S. Robertson, K.C., chief defence counsel, announced that he wished to call two witnesses who were well acquainted with the accused to give evidence before it is passed.

Mr. Robertson will also communicate with the Chief Justice of Ontario in an effort to make arrangements for Hamilton pending the decision of the Appeal Court on the conviction.

Judge Clement accordingly adjourned court until 2.30 this afternoon.

Hamilton's trial has been in progress with various adjournments since May 13. On two previous charges he was found not guilty. The two charges on which judgment was handed down to-day were preferred by David Carson of Listowel.

One involved the sum of $1,200 and the other $80.00. It was on the former charge that he was found guilty. On the $80.00 charge he was found not guilty.

BELIEVED POOL OPERATING IN THE WAITE-ACKERMAN STOCK

Unexpected Strength In Issue Lately Cause of Much Speculation on Street.

G.S.L. REPORT FAVORABLE.

TORONTO, July 23. (Special to Examiner.)—The unusual strength in Waite Ackerman Montgomery, which has carried the stock over $3 in the course of a few day's trading, is being attributed to various causes down the street, some say short covering is responsible, while others are of the opinion recent developments at the property have excited new interest in the stock. However, the most logical conclusion, in view of present depressed base metal prices and the fact shipments from the property to Noranda Smelter have been curtailed, seems to be that a pool is operating in te stock, and rumors heard in mining circles appear to support this.

Several factors tend to make an operation of this sort in Waite Ackerman a relatively simple proposition, Noranda is known to hold at least 81 per cent of the stock and is rumored to have more some quarters maintaining 92 per cent would be a closer figure. Other interests have good sized blocks, and it has been estimated that less than 100,000 shares of 2,000,000 share capitalization is in the hands of the public. As most of this was picked up at prices considerably higher than current levels, there cannot be very much on the open market, and any concentrated bidding would soon clean up the floating supply.

Word from the Great Slave Lake property of Northern Lead and Zinc operated by Smelters, Ventures and Boston interests, is generally favorable. On what is known as "D" ore body one drill averaging 125 feet a day, has made 18 holes, only one of which was poor low grade was found in 8 holes and high grade in 9. A rich area 130 feet by 260 feet has so far been disclosed in this orebody. Still more interesting is the fact that two ore horizons have been found from 10 to 45 feet wide, the upper one being 65 feet below surface and the later from 65 to 120 feet.

Writing from New York, A. G. Goesel, of Jackson Brothers Boesel and Co., states the copper market is taking on a better tone and the decision of International Nickel's management to speed up production is interpreted as indicating that 11 cent copper, the lowest price prevailing for the metal in over thirty years. Is considered a rock bottom price. Consumption is generally running ahead of production in a long list of industries. Hand to mouth buying has depleted stocks of both wholesalers and retailers, and the point cannot be far off where re-stocking is essential.

Some new official information on the situation at San Antonio is anticipated in the near future. John Reid, consulting engineer of the company, is expected to report to his principals in the near future, following an extended visit to the property.

DRUNKEN VISITOR GIVES POLICE SLIP

Tourist Escapes on Niagara Highway After Flourishing Pistol.

NO SHOT FIRED.

HAMILTON, Ont., July 23 (C.P.).—Revolver play and a mile-a-minute chase through the city in which an American tourist burned up the pavement and lost the police at a point on the Niagara Highway, two miles east of the city limits, proved to be the highlight in police activity in Hamilton overnight.

At a refreshment stand on the London Highway near Ancaster about 1.30 o'clock this morning, a drunken tourist flashed a revolver and threatened to shoot Jack Martin, 62 Charlton Avenue West, and Robert Clark, 45 Head Street. No shots were fired, however, and when the tourist joined his companion in an auto bearing a New York State license plate, city police were notified.

Impington Hall, near Cambridge, England, the sixteenth-century home of the Pepys family, which Samuel Pepys visited and mentioned in his Diary, has just been presented to Cambridgeshire Education Committee for a village college.

FINANCIAL NEWS AND BRIEFS

A SPECIAL SERVICE TO THE EXAMINER

Both political parties will bring their election campaigns to a close this week and it is hoped the last will be heard of the cry of hard times that is so far from the truth and only put forward to advance the interests of those crying the loudest. An election at any time is disturbing to business and this year comes at a most inopportune time with industry slackening from the peak for all time reached in 1929. Too much is being madde of the business recession and not enough attention paid to the fact that while operations of many lines of industry are below the high level of the preceding year most are equal, if not better, than those of 1927 and 1928, two record years in themselves normally the stock markets would be looking forward in discounting good times ahead, but the outlook is clouded on this occasion by stressing of the so-called bad features that will be corrected in the ordinary course of events.

Good for Business.

The protracted spell of warm weather is beneficial to a number of companies that have securities in the hands of the public. Consumption of ice cream is on the increase and the current month has been a good one for the ice cream departments of the leading dairies. Excellent motoring weather and improved highways has resulted in many taking motor trips of an evening, to get away from the hot pavements in the city and this is adding to daily sales of gasoline and petroleum products that should find reflection in the earnings of Canadian companies. These same companies are being helped by the influence of tourists and American motor car markers are a common sight on the streets of Toronto and the outlying highways. Canada steamships is catering to the public with special trips on Lake Ontario, moonlight excursions and short sails starting just after the business affairs of the city are wound up for the day. The soft drink manufacturers such as Canada Dry, Orange Crush, Honey Dew, etc. should meet with increased demand for their products that should take up any slack experienced through the business depression.

Interest Widening.

A widening interest in the Canadian market is evident from the numerous enquiries being received by local brokerage offices from all parts of the dominion and many corners of the United States. Investors are seeking advise and information about the securities of a number of the dominion's soundest corporations and the majority of the letters speak of purchasing securities for a permenant hold and not for speculative purposes. Those asking for recommendations stipulate the stock must have a favorable dividend record, permit of a fairly liberal income return and above all safety of principal must be assured. The education of the small investor has developed greatly since the crash of last autumn and no longer does he go about blindly making purchases before checking up. Another indication of the increasing interest in Canadian securities is to be found in the space being devoted to an analysis of the leading stocks listed on the Toronto and Montreal stock exchanges by American statistical organizations. The number of Canadian shares being included with American as recommendations is growing and several are ranked very highly and compared more than favorably with the shares of some American concerns in a similar line of business.

The New York curb exchange has adopted supplementary rules for checking up on customers men. This term shall be construed to include all employees of brokerage concerns who are regularly engaged in the solicitation of marginal business or the handling of customers accounts. The new rules require that every applicant for the position of customers man, as well as those employed at present, shall upon request answer a questionnarie in the form prescribed by the committee and that individuals without previous experience in the brokerage or financial business are not to be employed in this capacity but only in the capacity of clerk etc., until such time as they gain the necessary experience. Other rallyings have to do with salaries, bonuses and discretionary accounts and the object of the new regulation is the protection of the public.

READ THE WANT ADS.

Toronto Gives Diamond Sculls Winner Royal Welcome

More than one hundred thousand enthusiastic Torontonians turned out to greet Jack Guest on his arrival home after winning the Diamond Sculls for Canada. The top picture shows the popular sculler being carried shoulder high by his fellow clubmates of the Dons Rowing Club. Below: Guest arriving at the City Hall, Toronto where he received the official welcome of the city and a magnificent chest of silver from the people of his city of adoption.

THE HOUSEWIFE SAID:—

"I RENTED my extra room"

"We've had that spare room right along of course, but it just occurred to me that I might be able to rent it, and use the "rent money" to pay part of the grocery bill—so I put a small Want-Ad in The Examiner and presto, the room was rented."

Perhaps this is a suggestion for YOU.

LOOK OVER THIS PARTIAL LIST OF ROOMS FOR RENT

THREE UNFURNISHED ROOMS TO Rent, central. 380 Stewart. 'Phone 1339W. 3d-21-4227B

APARTMENT NO. 6, GRAND CENTRAL Apartments. Possession can be arranged. Apply 437 George Street. dtf-2306B

LITTLE THREE-ROOMED FLAT, Clean, Ground Floor; conveniences. Apply 183 Antrim. 6d-23-4187B

SIX - ROOMED HOUSE, WITH plumbing. See owner, J. J. McBain, immediately. 4d-23-4253B

UPPER PART OF SHOOK HOUSE, Confederation Square, near Collegiate; Heated, Unfurnished, roomy, bright, cool in summer; beautiful fixtures, fine view, and central location. Present occupant leaving City. Immediate possession if desired. Call at 176 McDonnel Street (upstairs). 'Phone 70W. 3d-21,23,25-4203B

PHONE 1600

WANT-ADS

Examiner

OUR DRIVERS WILL CALL FOR YOUR COPY

King Has Ruined Canadian Farmer Says Finlayson

FINLAYSON SCORES LIBERAL PARTY ON ITS ATTITUDE TO UNEMPLOYMENT

(Continued from Page 1)

of unemployment in their own town. Sums of money were voted by Kenora, by Port Arthur and Fort William, and, with the assistance of the wealthy corporations whose aid had been solicited, the camps were kept open all winter and the men were kept at work.

"But the Dominion Government did not contribute a five cent piece to that work," said Mr. Finlayson, who then went, in detail, into the history of the famous "five cent piece" speech made by Premier King in the House of Commons on April 3rd last.

"Mr. King says that there is nothing in the Constitution which makes unemployment a Dominion, provincial or municipal matter, but I am sure that if the Fathers of Confederation had thought about the matter at all, they would have decided that unemployment, if it did arise, would be a matter for every good-hearted citizen to consider as a matter of personal importance.

"In the nine provinces that make up the Dominion of Canada, five are Conservative. Only two, Quebec and Prince Edward Island, are Liberal. Mr. King says he will do nothing for any of the Conservative provinces, but that he might do something for the two Progressive provinces. And yet Ontario contributes from forty to fifty per cent of the total Dominion taxation while all the Conservative provinces contribute from seventy to eighty per cent. of the total.

"So we meet Mr. King and we say 'We are going to fight you on that issue.' There is the challenge. Mr. King selected the issue and we have no option but to meet him on it. All these Conservative provinces have been told that they don't amount to anything. Now on his death bed, he repents, but repentance of that type does not often do much for the criminal. It may let him off a little, but all we hope it will do for Premier King next Monday will be to get rid of him.

"I am going to predict that on next Monday the king will return to his own, and I don't mean Mackenzie King by that.

"This matter of unemployment is a very serious thing. To an unmarried man, it is not so bad. He can shift somehow. But a married man has to face the butcher and the grocer and the baker. And all Canada is going to feel the pinch of it this winter. Mr. King said at first that there was no unemployment and then later he said there might be some. Now he says he will give dollar for dollar. He says if there is a bad situation in Ontario and Premier Ferguson lets him know about it, he will do something about it. That means that Mr. Ferguson will have to go hat in hand to Mr. King and beg him to help us out."

Friendship Between Provinces.

"There is no trouble at all between Ontario and Quebec. Mr. Taschereau and Mr. Ferguson confer frequently. We have plenty of co-operation.

"Ask your factories here, the General Electric and the Westclox and the Woollen Mills, whether they will have plenty of work this winter. Mr. King says he will do something but he hasn't done much during the past nine years of buoyant revenue. They have a forty million dollar surplus, they declare. What about using some of that? The Prime Minister should furnish leadership. He should say to the big corporations, like the C.P.R. with fat years behind it, the C.N.R. and all the big concerns: 'Will you give employment this winter?' He should be the leader and not the cheese parer who says: "The poor child is on someone else's door and not mine. Let others look after it."

"In the nine years since the Liberals came into power, Mr. King has brought a million foreign laborers into Canada. He has subsidized the steamship companies and his agents are all over Europe. We have now a situation where these people as well as Canadians are unemployed an' we should be decent enough to take care of them."

Mr. Finlayson referred to the serious situation in Sudbury with regard to the teaching in the Sunday Schools of Soviet propaganda, where Canadian children, when they can get them in, as well as their own children, are being taught by foreigners the principles of the Soviet: that capital is a crime, that every man has a right to a share in the world's goods, that the laws of a country are all wrong where the rich live in luxury and the poor are in poverty.

"Mr. King has ruined the situation for the farmer and the farmer's wife also. She used to have the revenue from the butter and egg produce. And that is because he won't give them protection and because there are so many millions of dollars' worth of goods brought into Canada.

"We are not the apostles of blue ruin," declared the speaker. "We belong to the party that built up Canada, that built the C.P.R. and knit the west to the east, that developed the provinces and that saved Canada during the worst days of the war. In facing this unemployment situation, great national works might be undertaken to develop the wealth of soil, of mine and of forest, of the rivers and the lakes and the seas of this Dominion."

Unemployment Relief.

Mr. Finalyson also advocated the St. Lawrence Waterways project as a solution for unemployment and the completion of the Trans-Canada Highway. Premier Meighen, in the days after the war, gave twenty millions of dollars, he said, to tide over the dull days and then the treasury showed no such surplus as now.

"But if Mr. King is returned next Monday, with his swelled head and his idea that he owns everything in Canada, I feel there are difficult days ahead of us all.

"Mr. King was free trader except when he wanted to give Mr. Malcolm a special duty on furniture. Now they are strong projectionists. They talk much of countervailing duties and of dealing with the Old County. Can you imagine any greater mistake than this New Zealand treaty?"

At this point, Mr. Finlayson, whose address had been punctuated at intervals by loud applause, was interrupted by a speaker from the gallery who asked why the wheat situation was blamed on the pool when the farmers outside the pool did the same thing.

Mr. Finlayson replied that he did not blame the farmer and had said the latter had a right to hold his wheat if he wished, but that the result was a bad one for the country. He quoted the instance of one elevator in Georgian Bay which held 250,000 bushels of No. 6 Northern of the crop of 1928. The price was now 30 cents lower on the bushel than at that time, and the owner had been compelled to pay per month one cent a bushel for storage, besides insurance and carrying charges.

"But whether they made a mistake or not, they are all Canadian citizens and we have a right to help them."

The questioner in the gallery asked if the pool made the mistake or the people outside it.

Mr. Finlayson: "I am not arguing for or against that. Let me tell my friend what happened the week before last." He went on to relate the case of a community near Dryden where fire had burned out eleven homes and the authorities had arranged to tide over the difficulty by giving the men work to do in road-building operations.

Same Voice from the Gallery: "That was very sad about the families being burned out but it hasn't much to do with the wheat movement."

Several boos and interruptions came from the audience and Mr. Finlayson said: "I have already answered that, but I will again."

(Voice from the audience: "He Won't understand you any better this time.")

Mr. Finlayson: "Oh, don't run away. You are imitating your leader in doing that."

Then, when quiet had been restored, the speaker went on to outline the qualifications for leadership possessed by Mr. Bennett and asked his hearers to vote on Monday for "a newer and better and a cleaner Government."

Miss Bennett.

Miss Mildred Bennett, introduced by Mrs. Fallis as 'a tower of strength to her brother, the Conservative leader in this campaign," declared that this was her first visit to Peterborough, and that she brought greetings from her brother who regretted that he had been unable to come, but that he had 'such faith in the voters of this riding" that he "hoped they would excuse him to devote his time to ridings not quite so certain." Expressing the hope that Mr. Peck would receive a record majority on Monday. Miss Bennett proceeded to outline the seven-weeks trans-Canada campaign tour of the Hon R. B. Bennett and herself.

"Victory is ours," she declared — "It's in the air; it's nothing that we imagine."

There has never been such interest nor such enthusiasm for Conservative policies, she believed. In his visit to Sherbrooke, Quebec, last week, Mr. Bennett had been told that no political leader had ever received such an overwhelming ovation there. Women—bound up as they were in their homes, husbands and sons—were displaying especial interest. "Because," Miss Bennett asserted, "they realize that they cannot have all they want for their homes, and the happiness of those about them, unless there is a good payroll coming in

"As long as our raw materials," she continued, 'are shipped to other countries to provide work for workmen there, our husbands, fathers, brothers and sons can't earn the living which is their right."

Mrs. Fallis.

Mrs. Howard Fallis scored heavily the New Zealand trade agreement, the Dunning budget and counter-vailing duties, and Liberal "flag-waving"

Mackenzie King had declared that he faced the people on three issues —the record of the government, the budget, and his stand on Imperial trade. Mrs. Fallis declared her willingness to judge the government for its attitude to the farmer.

At this point Mrs. Fallis was interrupted by a heckler in the gallery

Voice: "Will you tell me the disparity between the price of butter . . . "

Cries of "Sit down! Sit down!"

Voice: "Will you tell me . . ."

Boos and cries of "Shut up!"

Mrs. Fallis: "Will you come up on the platform, and let us talk this thing out"

Further cries. Heckler sits down.

Crerar had said, Mrs. Fallis proceeded when order had been restored, that the New Zealand treaty had been a benefit to the farmer. "If it is true that the New Zealand treaty has been a benefit to the farmer," demanded Mrs. Fallis, why did Mackenzie King on the eve of an election, abrogate the treaty? If that treaty is right, why are they gong to make another? We have no intimation of the terms of the new treaty." Moore of the tariff board, speaking in his own riding of Ontario last week, had undertaken to prove the treaty a good thing, and on being asked the terms of the proposed new treaty, had promised that the government would "do something." "Whether that 'something' will be better or worse, no one has any idea," remarked Mrs. Fallis.

"In 1926," continued the speaker, 'the farmers of Western Ontario indicated that they preferred free trade to protecion by supporting Mackenzie King. But their ballots were scarcely in the box before they began to send deputations to Ottawa asking protection on the products in which they were most particularly interested. The King government consistently and persistently opposed protection for the farmer as a bad thing for the country. Now on the eve of an election they grant protection to the fruit and vegetable growers. Either their policy of the last nine years was wrong, or this is an election trick. In either case, I leave you to pass judgment. If the government's policy was right, why are they afraid to go to the country on it?"

"Made in Washington."

Countervailing duties, one of the leading features of the Dunning budget, meant that our future tariffs would be "made in Washington," according to Mrs. Fallis. Despite local Liberals this had not been Meighen's policy. Meighen's duties were to have been fixed according to the needs of Canada's industries.

"The countervailing duties place our tariff regulations in the hands of the President and Congress of the United States," declared the speaker. "They can change your duties while you sleep. We haven't a thing to say about it."

"The Conservative Party says our tariff should be based on the needs of particular industries in Canada at the time. We should have a Canadian tariff made by a Canadian government for Canadians."

Mrs. Fallis advised those who disbelieved in the existence of unemployment to read newspaper accounts of the Prime Minister's journey across the continent.

Admitting unemployment in his Peterborough speech, Peter Heenan had asked: "Can a government help it?" "And that," commented Mrs. Fallis, "is the Minister of Labor—a helpless individual. Mr. Bennett would 'help it' by keeping out foreign competition."

Official trade returns showed that last year $103,000,000 worth of foreign manufactured goods were imported into this country of a kind made right here in Peterborough, Mrs. Fallis pointed out. Conservatives were not "looking after the big interests," as alleged, in asking that the government "get at least a part of that"—figures indicated that at least 70 per cent of the total went for wages. "Haven't we a right to some of that business in Peterborough?" demanded the speaker.

"Be an optimist" had been the advice of Hon. Mr. Euler recently in the face of unemployment, according to Mrs. Fallis. In effect, he had told thousands of men walking the streets without either dinner or job to tighten their belts and be optimistic. The Hon. Mr. Stewart, too, had had his pet solution—to let the employer keep the men on the payroll whether he had anything for them to do or not. Mrs. Fallis's comment was that she "commended that to the consideration of the nation's business men."

King's Solutions

King, too, had had solutions. In answer to one urgent request for relief made in the House, he had read a chapter of his book. Asked on another occasion whether the government had money for relief, the Premier had declared that the government had money "but they had other uses for it."

"There is a saying to the effect that whom the gods would destroy they first make mad," stated Mrs. Fallis. "They are certainly working on the Prime Minister." His crowning comment on unemployment, she felt, had been recently when he had ascribed the condition to the premiers of the five Tory provinces. "How does he account for unemployment in the other provinces," she asked.

Scoring the Globe's streamer—"Let Uncle Sam Go His Way: Our Way Is with John Bull"—Mrs. Fallis demanded: "Isn't that exactly what the Conservative Party has been saying for the last ten years?" Conservatives in the House had continually told the Prime Minister to stop catering to the U. S.

Wrapped in Union Jack

"Now Premier King has wrapped himself in the Union Jack," asserted Mrs. Fallis, "and parades up and down the country. He says he wants to be judged on his record. All right, compare his record on Empire with that of the Conservative Party—and vote on it."

"We are the ones who have always stood for loyalty. Since when does the Conservative Party have to take lessons in loyalty from the King-Lapointe combination? They are the ones who have taken numerous trips across the big pond and have come back with boasts that ties between the Motherland and Canada have been broken. These gentlemen are the only ones who have ever talked of severing with the Empire. And now they have decided to stay in. Well, that makes it unanimous."

She demanded that her hearers state where, if a factory were to be built in Canada, they would urge it be built.

Cries of "Peterborough!"

"But Mackenzie King would say you were disloyal to the rest of Canada," she returned.

Mr. Morrison

William Morrison, M.P.P., claimed that he had just come up from Belleville where he had had "a rough time." "When the Liberals descend to tactics such as they did at Belleville, they must realize they're up against it," he declared.

The aviation field, according to Mr. Morrison, had "declared a half holiday," chartered busses, and come to his meeting. You had to have a card of introduction from the Liberal Party before you could get a job in that aviation field," he declared.

Mr. Morrison's speech continued with frequent punctuations of laughter and applause from the audience.

"Who is the man," he demanded, "who tried to get rid of the Union Jack in this country? King!" Mackenzie King had opposed a Governor General because he did not like some of his actions; he had opposed the Privy Council; and he had insisted on the Dominion's right to make its own treaties.

"They made one with New Zealand —and my god, how it's turned out!" shouted the speaker.

He proceeded to caricature the appearance of "one of Peterborough's leading citizens" who had opposed him at Belleville—"Mr. J. H. Burnham."

He was interrupted by prolonged laughter.

In his own city of Hamilton, 20 miles from Brantford, at the very moment Mackenzie King had been making his keynote speech and declaring unemployment non-existent, there had been 10,000 men out of work, he asserted. He cited an alleged promise of the Hon. Mr. Heenan to aid Hamilton in a relief project —a promise which had not been kept. "I wouldn't believe them now on a stack of bibles," asserted Mr. Morrison. He styled the Prime Minister "a wolf dressed up like a jack-ass."

He cited the Hon. Mr. Malcolm as one of the Liberal cabinet ministers who "are going on Monday," declaring that Malcolm's furniture business had had more influence on the new budget than it should have had.

"I don't believe that Mr. King is honest in his patriotism," he maintained, "and I don't believe his heart is in Great Britain—it's in Washington."

Mr. Morrison produced a pair of socks, whereat the audience broke into renewed laughter.

"Joke? It's a joke all right," shouted the speaker, "but it represents a terrible tragedy." He claimed that the socks had been bought for ten cents a pair on the streets of one of our cities; that they were made in Japan by girls working under terrible sanitary conditions for twelve cents a day—"to compete with our mills." Nineteen million pairs of these socks had been imported last year, 24 million in the present year. Canada was being made the dumping ground for the world's cheap labor.

"If you want to buy socks for ten cents a pair, vote Liberal on Monday," he declared. "If you want to work for twelve cents a day, vote Liberal on Monday."

He finished hotly with a tirade against wholesalers and packers of butter who mixed New Zealand butter with Canadian and sold the whole as a Canadian product. He declared that New Zealand butter was good butter, that he had eaten it for months before he had found out what it was.

He was supplemented by a voice from the audience reading the latest figures on sock importation, purporting to strenghtening Mr. Morrison's position.

MR. PECK.

A brief address was made by E. A. Peck, the candidate, early in the evening.

"I am not standing on a new-v-made platform," announced Mr. Peck, "and hoping to get a snatch verdict from the electors. I am standing on the old Conservative policies which have meant so much for Canada in the past."

"Canada First" was "a very vital issue in this campaign," he declared. Nor was unemployment "a matter to be hidden or put aside as Mackenzie King would have us do." Under the British North America Act, matters of trade and commerce came under the federal head, and surely unemployment came under that head.

"The government cannot shirk its responsibility in that respect," he maintained. "Mr. Bennett, as the next Prime Minister, will work to solve the problem, not pass it off."

MR. STRICKLAND.

J. F. Strickland, M.P.P., in introducing the Hon. Mr. Finlayson, declared himself puzzled to discover whether the local issue lay between Mr. Corkery, Mr. Soden, Dr. Morrison, himself, and other Tory speakers on the one hand and the Liberal speakers on the other; or whether it lay between Mr. Peck and the Hon. G. N. Gordon; or whether between "Mr. J. Hampden Burnham and the world."

CAPACITY CROWD.

A capacity crowd filled the Grand for the meeting, while the stage was occupied by dignitaries, including His Honour Mayor Roland Denne.

Preceding the Hon. Mr. Finlayson's address, a soprano solo, "O Canada!" was sung by Miss Geraldine Collins, accompanied at the piano by Miss Gwen Donley.

Miss Bennett created a splendid impression upon her audience by her simplicity of manner, her clear, low speaking voice and her charming personality. Her outfit was appropriate and attractive. She wore an ensemble of white and black, with a long-sleeved gown of summer silk, its white ground dotted with fine black spots and its pointed white collar in surplice effect. Her long coat of lightweight black material, its bell shaped cuffs braided in white, reached nearly to the hem of her dress. She wore a hat of black balibuntl straw, its edge of transparent mohair and its crown encircled by a narrow band of black velvet ribbon, with a brilliant ornament. Her hose were atmosphere and her white kid shoes were pencil-lined in a design in black.

Both Miss Bennett and Mrs. Howard Fallis received lovely bouquets of flowers, the presentations being made by little Nora Corkery and Margaret Lawrie.

The stage was decorated with palms and ferns and large flags. A number of the members of the Symphony Orchestra led by R. Gliddon, played excellent music before the meeting commenced.

Jack Tars Go Through Paces at Bisley

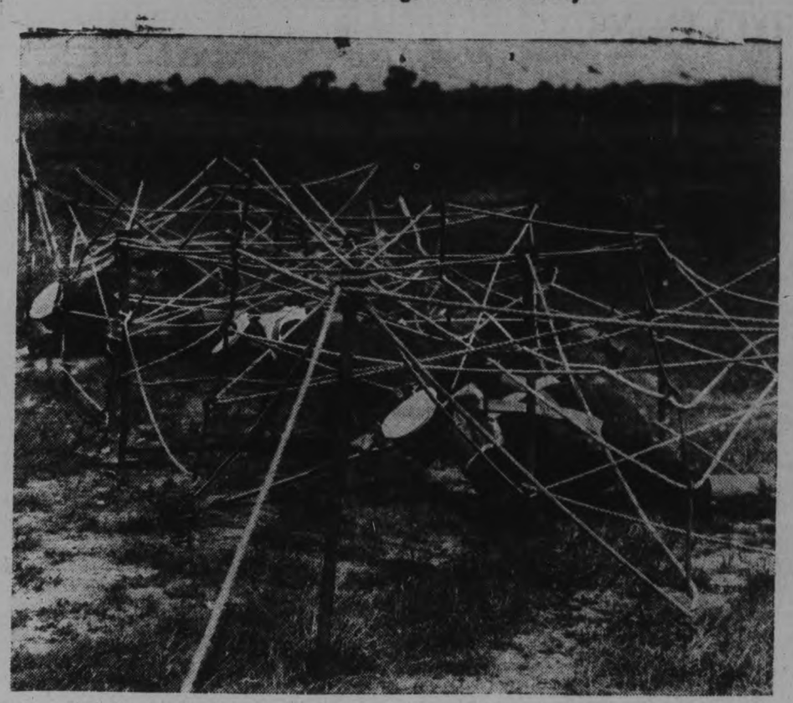

In the contest for the Hamilton Leigh Challenge Cup at Bisley each team had to surmount three obstacles during a run of 100 yards before shooting at the targets. The picture shows the H.M.S. Vivid team getting through the rope entanglements and, judging by the effort necessary to accomplish this it must have been a hard proposition.

COMMON GROUND IS BEING FOUND

(Continued from Page 1)

Fife, one of the greatest of Otonabee's sons, was referred to by Mr. Duffus as a tribute which received his whole-hearted support.

"Perhays no man in the whole history of Canada", said Mr. Duffus, "had contributed so much toward the prosperity and growth of this country. He brought to Otonabee township the wheat that bears his name and he gave it to the nation. Fife wheat has been a great factor in rolling back the prairies, and providing the basic wealth for our great west, the railways and the cities that have been built cities, and in a large measure helped to place Canada before the countries of the world because we are able to produce upwards of 500,000,000 bushels of wheat."

Canada might have done without some of her Prime Ministers, Mr. Duffus remarked; she could not have done without the great contribution of that Scottish settler, David Fife.

"I don't know what form the Fife memorial will take, but if I live long enough there will be a memorial to Mr. Fife in some form or other. In this regard there have been some rumors that a memorial would increase the taxes of the ratepayers of the township. I wish to assure you that a memorial will be erected at no cost whatever to the people of this township and county, if I am spared to see it through."

Grateful to Newman.

"I wish to express my deep appreciation to Mr. Newman's assistance and of the able manner with which he has discussed some of the major issues of this election. We have a splendid array of speakers, in fact so many that we have been unable to use them all, and some only once or twice. This is another most encouraging sign.

Many of the manufacturers who once before were against us are now seriously considering or openly advocating the return of the Liberal administration because under the leadership of Premier King, the conditions in Canada are infinitely better than in most countries today."

As a business man and citizen who had contributed his share of money towards the advertising of Peterborough, Mr. Duffus said he strongly objected to the propaganda which some men and women had spread throughout Ontario reflecting adversely upon the business conditions of this city, "especially when it is said that women are crying on the streets of Peterborough for an hour's work."

"I object to this gospel of 'blue ruin' against our city", Mr. Duffus declared. "We have no 'blue ruin' depression here. I can tell you that the Wm. Hamilton Co. is busy, the Quaker Oats Company are preparing to open their flour mill on a twenty-four hour day basis, the Johnson Motor Company have had a good year and are considering an addition to their factory, the Vermont Marble Company are working twenty-four hours a day, the management of the De Laval Company has found business satisfactory and the Western Clock Company is continuing on a good basis. The whispering of trade depression here is a serious detriment to Peterborough, and I am sure that is is not endorsed by our business men."

"All our factories, including those that are branches of American concerns, are vitally interested in the upbuilding of business. Why do they locate in Canada? Because they can manufacture and sell their goods in the British Empire, and when we begin to feel the effects of Dunning Budget and its policy of expanding trade within the Empire we shall have other American industries locating in this country, and Peterborough should receve its share of them. You probably have read that three of them are seeking a larger export trade by locating in Ontario since the Dunning Budget was brought down, and others are negotiating to come here."

Mr. Duffus quoted Dominion statistics showing the increase of manufacture and foreign trade under the King administration. He asked the electors of Otonabee to give him the larger opportunity of service by being the representative of Peterborough in Parliament because everything pointed to the people's confidence in the Government, and this riding should have a member on the Government side of the House.

WILLIAM NEWMAN.

As a farmer and dairyman, Mr. Newman said he was anxious that the people should know the chief issue of the election, the development of trade within the Empire as provided by the Dunning Budget. He stated that the present problem not only pertained to Canada, but also to the British Empire of which Canada was an outstanding partner.

Mr. Newman sketched the difficulties which Britain had surmounted in the war with Napoleon and in our own times against the power of Germany.

In 1911 the United States offered to trade with Canada on a reciprocal basis, but "we turned our backs to the United States to our own detriment as far as our trade and commerce are concerned."

"We were exporting butter, milk, eggs, cattle to the United States, but to-day that has practically all been stopped, and we sell to them only pure-bred cattle. Throughout Eastern Ontario we had splendid cheese factories, but they closed down because the Americans were taking our milk and cream, and provided a splendid market for us. But that gate has been closed against us, and we are not sending them milk and cream to-day."

Referring to the nigh tariff policy advocated by the Hon. R. B. Bennett, Mr. Newman said there was more unemployment in the city of Detroit than in the whole Dominion of Canada. "Mr. Bennett would have us raise up a high tariff wall like that of the United States, and even against Great Britain. He would have us do with Britain what the United States has been doing against us during the last few years."

Hands Against Britain.

Mr. Newman reminded his audience that "Red" Russia was working against the commercial life of England not only in their own country but also in China, in Egypt, and in India. The results had set all England talking. People in the Old Country were beginning to realize the trade possibilities of Empire trade.

"The total of our imports by the Empire amount to eleven billions of dollars, and of that only four and a half billions are bought within the Empire. The remaining six to eight billions is obtained from foreign countries. If we can deal within the British Empire, upon which the sun never sets, we have as a group of nations a wonderful opportunity. That is what will be discussed at the Economic Conference in London this fall. That is what Mr. Cockshutt of Brantford, a former Conservative member of Parliament, had in mind on his return recently from England when he said that if we could transfer to the countries of the Empire one-quarter of the Empire's imports we would be on our way to the greatest prosperity this country has ever seen."

Great Britain was now engaged in a trade war as the result of foreign nations raising tariff barriers against her. "I am proud of the Dunning Budget, because we propose to transfer to Britain $225,000,000 trade which we have been doing with the United States. Britain and all the Dominions and Colonies applauded this step we are taking at a time, according to the London Times, when Britain greatly needs our co-operation."

Mr. Newman dwelt upon the essential value of the Canadian wheat crop to the prosperity of the entire country, and the importance of obtaining assured markets for it. This was one of the aims of the Dunning Budget, but for its success the active support of the electors was necessary on July 28.

"Men and women, I ask you to do what you can to elect Mr. Duffus next Monday," Mr. Newman concluded.

CAMPBELLFORD AUDIENCE HEAR REV. W. G. MARTIN

(Continued from page 1.)

Ferguson for his attitude in regard to the unemployment situation and how he had handled it, even with the withdrawal of the grant from the Federal Government. These grants were given to the provinces to assist in the individual highway systems, and it was the desire of the Ontario Premier to link up the Provincial highways and make one main street across Canada. The speaker also touched upon the educational and agricultural grants and explained how they had affected the industry of the country, and said, "We will not have to take second place to that nation to the south of us, for there is a new hour dawning for Canada, as the greatest industrial nation of the future." He deplored the text of King's keynote speech in Brantford, especially as it was delivered at a time when there were two thousand men unemployed in that city. The speaker went on to declare that what was wanted was action and not conferences. "If Mr. King thinks that Mr. Ferguson is coming before him, cringing and begging for aid for the unemployed, who are the victims of his own misdoings, he is mistaken," he declared, and went on to show how the Premier of Ontario had gone ahead and handled the situation without the support of Ottawa.

Was Not On The Job.

Mr. Martin scored Mr. King for the statement that the wheat failure was an act of providence, and pointed out that providence works through human agencies, and in this case the human agency was the King Goverment. Of the wheat situation, the speaker said that it was the utter failure of King to be on the job that accounted for the fact that the graneries of Canada to-day were filled with unsaleable wheat. "What the country needs at this hour is not who shall attend the Economic Conference in the fall, but constructive and immediate action," he said.

The speaker defined the Dunning budget as a palace of dreams, and said that it was Dunning's occupation to blow bubbles in which there was nothing when grasped. He also went into a detailed account of the textile industry of the country, explaining the benefits of a proper protective policy for the industry, and stated: "It is in your hands to make or break Campbellford, by the support you give to Mr. Bennett."

Of the national stand, Mr. Martin said that it was a matter of Canada first, and that the country had to blast its way to proper markets. The Liberal party had been wooed and wedded to Uncle Sam so long that there is no evidence that there is a divorce due on the 28th, he said.

In conclusion the speaker said that there was a time in history when it was necessary, if a man had no sword, to sell his coat and buy one, and that time had come. That the fight was on, and if success was not gained, Canada was destined to face one of the blackest and bitterest winters in its history.

Mr. Maybee Speaks

Milton Maybee, in a strong appeal to the electors for their support, outlined the policy of the Conservative party, pointing out the failures of the King administration. He spoke of the deficits that were shown in the Merchant Marine service and the National Railway in the past year, and the fact that exports had fallen off to a great extent. Of the dairy industry as affecting the riding, he went into a detailed account, describing the effect of the New Zealand treaty on the home market, and stressed the fact that the home market must be retained.

Major Belford made a strong appeal for the support of the Conservative party, basing his argument on the effect the King administration had had on the pocket book of the farmers and industrial workers. He also treated the unemployment situation fully, pointing out that it was a condition that could be avoided in Canada. He scored the Dunning budget as being a vote catcher, and explained the different articles upon which a tariff had been placed, and said, "And that's the sort of thing that Mr. King is trying to humbug the people of Canada with."

Mr. Sykes gave a graphic discription of the woolen industry in this country, explaining in detail the reasons of its decline in Canada and the effect that non-protection had upon it. "We need a protection tariff on cloth to enable us to run our mills and to use Canadian wools," he said, and drew a comparison of the wages paid in the industry in different countries, and the cost of living that had to be maintained and showed how it was impossible for Canada to compete in the woolen industry is the country was not protected. Speaking of the Campbellford mill, Mr. Sykes declared, "The mill will be compelled to close its doors if the Liberal party got into power."

BENNETT BACKS GORDON WILSON IN WENTWORTH

(Continued from Page 1)

"as he always fails." Premier King, he continued, knew only too well that there could be no discussion of representatives before they were properly approved.

Bennett at Kitchener

KITCHENER, Ont., July 23 (By Thomas Green, C.P. Staff Writer).—En route for Exeter, Hon. R. B. Bennett left early this morning to keep a late afternoon engagement at that point. At night, the Opposition Leader will address a Conservative rally at Owen Sound.

Canada within the Empire engaged a considerabl portion of the remarks of the Conservative Leader here yesterday. He had references for the Prime Minister as trying to "catch votes" speaking with the "hysteria of a convert," and talking of his newborn faith in Great Britain. The Prime Minister, the Conservative leader stated, was speaking of Empire trade. "Why," Mr. Bennett asked, "this new-born faith; this deathbed repentance; this desire for forgiveness on the part of the returning prodigal; this man who talks so glibly of Empire and the flag?"

Urged Conference Year Ago

More than a year ago the Opposition Leader proceeded, he had urged the calling of an economic conference for an interchange of commodities based on mutual preference between the component parts of the Empire.

"These sentiments," he exclaimed, "were not formed to get votes. It is not a policy adopted at election time for the electors." This policy, the Opposition Leader said, was traditional to the Conservative Party to build up the Empire but not to sacrifice Canadian industry in doing so.

Charging that Mr. King was trying "to catch votes," the Conservative chieftain declared that the Prime Minister had adopted a policy of which he (Mr. King) knew nothing. Yet, Mr. Bennett continued, the Prime Minister was talking about the country as if he had discovered the Empire. Of all the "cold-blooded effrontery, unmitigated nerve and gall," which was being displayed by the Liberal Party, the Opposition Leader said, this was the limit.

Three speeches were delivered by Mr. Bennett in his campaign yesterday. After only reaching Toronto near daybreak he addressed the Toronto Conservatives at the noon hour, and spoke at Dundas and here last night.

Zutoo will stop a headache in twenty minutes, break up a cold overnight, and relieve the monthly pains of women. Used by thousands.

If you buy out of town, and I buy out of town, and all our neighbors buy out of town, what in thunder will become of our town? Ever think about it?

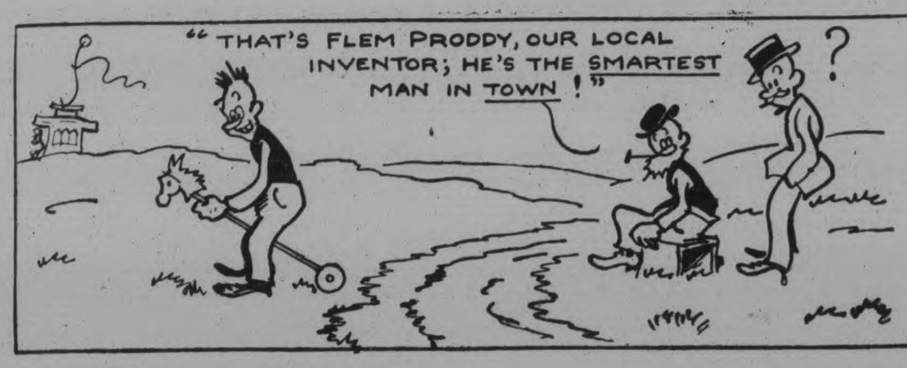

TOONERVILLE FOLKS BY FONTAINE FOX

TOONERVILLE FOLKS -:- A Meaningless Sign -:- Fontaine Fox

(Copyright, 1930—by Fontaine Fox. Trade Mark Reg. U. S. Pat. Off.) Great Britain Rights Reserved

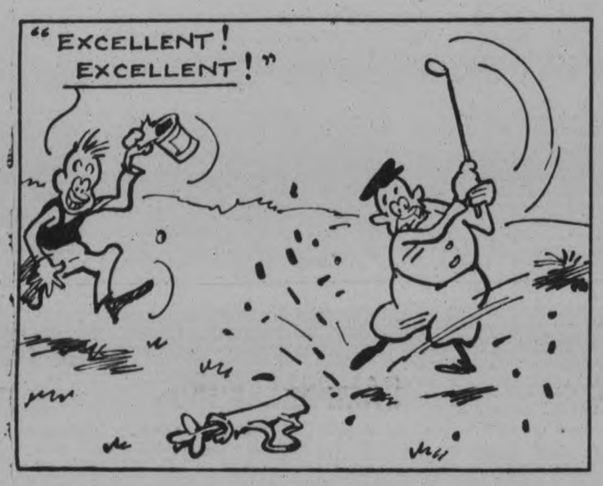

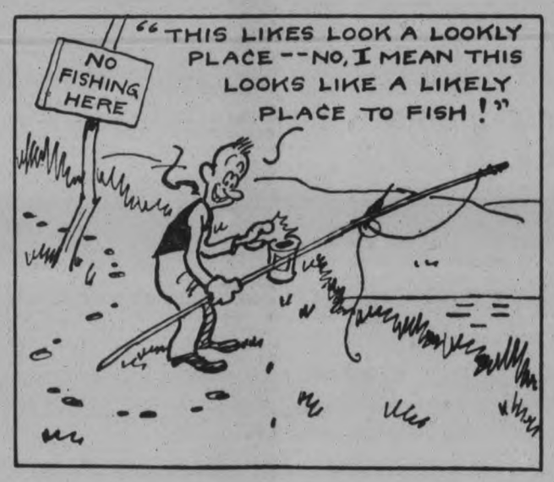

JULY CLEARANCE

All Summer Coats

Sports and Dressy Models

1/2 PRICE

Do you need a new Spring and Fall Coat? If you do, come in to-morrow and see these smart, good looking Coats selling at HALF their regular price. They are not old Coats, but Coats showing all the 1930 style features; Coats made from the best and finest materials; sports models of tweed; dress-up Coats of tricotine and Poiret. It is a showing that will please you and one that will mean a great saving.

Every Coat is neatly finished and well lined with silk crepe. Some with small fur collars; others are stitched or trimmed with bows, ties, etc. Tweeds are in grey, sand or fawn mixtures. Most of the Dress Coats are in navy blue and black. Sizes vary from 16 to 46½.

SECOND FLOOR—THURSDAY

Summer Millinery Half Price

Don't miss this opportunity to secure for yourself a Hat, individually styled, adorably trimmed, at half-price. Charming styles in many small shapes, with jaunty touches of trimming, in all-straw and straw combinations, as well as many lovely broader models in youthful and becoming styles. Hats that may be worn for sports, vacation or general wear.

All colours are represented in this interesting showing. Some plain, others in two-tone effects. The unusual smartness combined with the striking low price make these Hats exceptional value wonders which cannot be duplicated.

A BARGAIN IN RAINCOATS

Thoroughly waterproof Raincoats in blue, red, green, etc. Some plain, others patterned with checks. They have been in stock too long and we're clearing them out at, each..... **$1.98**

Dress Clearance

$5.00

You have no idea what a smart, good looking Dress you can have for $5.00 until you have seen the racks in our Ready-to-Wear Department. There are Dresses of soft crepe in pretty pastel shades, in sleeveless styles; Dresses of Lavelle silk in floral and spot designs; of daintily patterned voiles, with frills and flares; darker shades of navy, sand, rust, black are also included. All kinds, all colours at this remarkable price reduction.

House Frocks

SIZES 16 TO 52

$2.98

These cool, comfortable, neat Frocks are good looking enough to be worn for street wear. Made from prettily patterned prints, percales and some broadcloths. Several shades. All splendid styles. Big range of sizes. On sale Thursday.

RICHARD HALL LIMITED

RADIO PROGRAM

THURSDAY FEATURES.

6.45—Tower Health Exercises — CKGW with NBC.
8.00—Shirriff's Program—CKNC.
8.00—On the 8.15, Landt Trio and White—WGR with NBC.
8.00—Phil Cook in Song and Dialogue—WJZ network.
8.15—Morning devotions — WGR with NBC.
8.30—Cheerio—CKGW with NBC.
9.00—Something for Every One — CBS chain.
9.00—Morning Melodies — WEAF network.
9.00—Phil Cook in Song and Dialogue—WJZ network.
9.30—Morning Moods—CBS chain.
10.00—The Manhatters — WJZ network.
10.00—Ida Bailey Allen—CBS chain.
10.00—Hits and Bits — WEAF network.
10.15—O'Cedar Time—WJZ network.
10.45—Hope Andrews — Fifth Avenue Fashions — WGR with NBC.
11.00—Bon Ami Radio Matinee — WEAF network.
11.15—Radio Household Institute — WEAF network.
11.15—The Party House—CBS chain
11.45—The Canny Cook — CKGW with NBC.
12.00—The Luncheon Five — WJZ network.
1.00—Pennsylvania Luncheon Music —WEAF network.
1.10—Toronto Globe newscast—CFRB.
1.45—National Farm and Home Hour—WJZ network.
2.00—Musical program—CKNC.
2.45—Band of a Thousand Melodies —WJZ network.
3.00—Columbia Ensemble — CBS chain.
3.30—Chicago Serenade—WJZ network.
4.00—U.S. Navy Band Concert — CBS chain.
5.00—Radio Keith Orpheum program—WEAF network.
5.10—Toronto Globe newscast - CFRB.
5.15—Breen and DeRose—WJZ network.
6.00—Black and Gold Room Orchestra—CKGW with NBC.
6.00—Hotel Barclay Orchestra — CBS chain.
6.30—Cecil and Sally—CKGW.
6.45—Uncle Abe and David—WEAF network.
7.00—Amos 'n' Andy—CKGW with NBC.
7.00—Fro-Joy Novelty Dance program—CBS chain.
7.00—Midweek Federation Hymn Sing—WEAF network.
7.30—Niagara-Hudson program — WEAF network.
7.30—Phil Cook, the Quaker Man—WJZ network.
8.00—Fleischmann Hour — CKGW with NBC.
8.00—B. A. Rolfe and his Dance Orchestra—WJZ network
8.00—Symphonic Interlude — CBS chain.
8.30—Election address—CFRB.
9.00—Arco Birthday Party—CKGW with NBC.
9.30—Fred. Culley's Orchestra — CPRY.
9.30—Maxwell House Ensemble — network.
9.30—Jack Frost's Melody Moments —WEAF network.
9.30—Toscha Seidel Concert Orchestra—CBS chain.
10.00—CNRX and CNRT with C.N. chain.
10.00—R.C.A. Hour — Orchestra direction Nat. Shilkret — WEAF network.
10.00—Kodak Hour—CBS chain.
11.00—Toronto Globe newscast — CFRB.
11.00—Slumber Music—WJZ network
11.15—Alwyn Bach—Poetry Reading —CKGW with NBC.
11.15—Uncle Abe and David—WEAF network.
11.30—Don Bigelow's Orchestra — CKGW with NBC.
11.30—Guy Lombardo and His Royal Canadians—CBS chain.
12.00—Palais d'Or Orchestra — WJZ only.
12.00—Paul Tremaine's Orchestra—CBS chain.
12.00—Hotel Paramount Orchestra—NBC network.
12.30—Ann Leaf at the organ—CBS chain.

To the One Who SEEKS HEALTH

PLEASE NOTE

The President of our Organization

M. H. THUNA

WILL BE AT OUR HERBAL STORE

183 Charlotte St. Peterboro

Phone 3248

THURSDAY & FRIDAY.

July 24th and 25th

ORIGINATOR

He will be pleased to interview anyone FREE OF CHARGE who desires information about our FAMOUS HERBAL REMEDIES for Various Human Ailments.

He speaks, in addition to English, German, Russian, Polish, Ukrainian, etc.

Your Health is assured if you get back to Nature for Help

Our Herbal Remedies have been before the public since 1888, and our organization has advanced to the stage where we now maintain 25 OF OUR OWN HERBAL STORES IN ONTARIO as well as distributing agencies throughout Canada If you are ailing, see him while he is in Peterborough, and get started on the path back to Health.

DEPENDABLE HERBAL REMEDIES FOR

Over-Weight
Stomach
Kidneys
Bad Skin
Piles
Tonsils-Adenoids
Nerves
Catarrh
Hay Fever
Tapeworm
Rheumatism
Etc.

DR. THUNA BALSAM REMEDIES LIMITED

2d-23 24

INQUIRY INTO WRIGHT DEATH IS ADJOURNED

Evidence Does Not Clear Up Fact Whether Coach Door Was Closed.

KILLED ON TROOP TRAIN.

Railway Crew and Soldier Companions to Give Evidence at August 2nd Hearing.

CAMPBELLFORD, July 23 (By Examiner Staff Correspondent). — The inquiry into the circumstances attending the death of Victor Wright, 17-year-old Havelock boy who was almost instantly killed in a fall from a train, in which he was returning from Barriefield Camp, on Saturday last, in company with other members of the Northumberland Regiment who had been in training for the previous two weeks, was adjourned till August 1st, by Coroner Dr. D. J. Loucks.

Conducted in the Police Office on Tuesday afternoon, with Crown Attorney Colonel F. D. Boggs acting for the Crown, the adjournment of the hearing came as the result of an application by Alex. Elliott of Gordon and Elliott, Peterborough, acting for the relatives of the deceased boy, on the grounds that the evidence submitted did not clear up the all-important point as to whether or not the doors on the train had been closed by the train crew. He asked that the evidence of the conductor and trainman and the evidence of four other soldier companions of the dead boy be obtained at the adjourned hearing.

A. Mills, Canadian National Railway claims agent of Montreal, watching the interests of the railway company, agreed to the proposals of Mr. Elliott and stated he would have the railway employees concerned called to the next hearing.

Thomas Wright, father of the unfortunate victim, and three other sons of his were present in court.

The jury under Foreman Deputy-Reeve N. C. Stone, was composed of the following: Jack C. Birmingham, Earl Stevens, T. Baker, J. B. Battisby, P. C. Denyes, G. Haig, John Simmons.

On Train Steps.

William Mason, in the course of his evidence, said he is a Private in C Company of the Northumberland Regiment. "When a few miles east of Stirling, Victor Wright and I were sitting on the steps of the train and as we passed over a bridge I saw his shirt go past me, and I at once gave the alarm."

Crown Attorney: What happened when you saw his shirt go past you?

Witness: I could not say. I was not paying much attention to Wright. I was looking at the country.

Witness went on to describe how, after raising the alarm, the train was brought to a stop and after a search along the permanent way, how the body was found and the efforts made to revive the mortally injured boy.

In answer to the Crown Attorney's query as to who was sitting on the steps, Mason said: "Myself and Victor Wright. He was on the second step and I was on the top one."

Coroner: Were you talking to him?

Witness: Yes. But not for about fifteen minutes before the eccident.

Coroner: You must have seen him fall.

Witness: No. I just saw his shirt flip past me.

He did not know if Wright had hold of the rail and could not say whether there was a jolt immediately before the accident although, witness remembered that there was a sharp curve in the tracks at that point.

Mr. Elliott questioned witness closely as to the arrangement of the doors on the car.

Witness was of the opinion that they had been open all the way from Belleville. He did not know if any railway officials had passed through the train during the journey from Belleville, as he had been sitting on the steps from the time the train left Belleville freight yards.

Mr. Mills: Would you be sure you went on the steps at Belleville?

Witness: Yes; although I was inside the coach some time after we left Belleville.

Mr. Mills: Are you positive the doors were not closed on leaving Belleville?

Witness: No, I am not positive.

Wright in Good Spirits.

In answer to further question by Mr. Mills, the witness, Mason, said they were all told to go to the rear coach when they changed trains at Belleville. Victor Wright was on the steps in witness's company in Belleville yards. Witness went into the coach, leaving Wright still on the steps and "before we were out of sight of Belleville," witness said, "I came out again and Wright was still there. The doors were open and he remarked to Wright: "It's warm in there."

Mr. Elliott: In your opinion, do you think the doors were closed when in Belleville?

Mason: No, I don't think they were closed at all.

In answer to a juryman, Mason said that Wright was in very good spirits. He was a fine, jolly sort of fellow.

"Twenty minutes or so before the accident, he continued, "we went over a bridge without any sides, and I asked Wright if that didn't make him scared. He said, 'No, but it makes me a little dizzy'."

Juryman: Did you have a dizzy feeling going over the bridges?

Witness: Yet, I did.

Corporal Lionel Holms of Campbellford, stated that he saw Wright on Saturday last at Belleville, before the train left and did not see him again until after the accident. Train reached the scene of the accident about two miles east of Stirling at 1.30, at which time he learned that someone had fallen off the train. Witness did not see the boy fall.

The train stopped, and Captain Free got off with Major Bygott. We were going to get off also, but we were told not to. We were afterwards invited to come, and about 100 yards from the bridge I saw the body of Wright lying face downward with his forehead resting on a spike. "I heard him groaning," exclaimed witness, vividly recounting the scene which he said dazed him momentarily, "then I put my arms round his shoulders and held him up till help came. The train backed up and I called for water, and bathed his bleeding face. We got him on the train and started for Stirling, but just before we reached Stirling, he died.

Coroner: Where did the doctor see him?

Witness: He met the train at Stirling station.

Coroner: Was he still alive?

Witness: Well, the officers said he gave two gasps just before the doctor arrived.

Coroner: Who was on the steps with him just before he fell off the train?

Witness: I don't know, sir.

Captain George Free, C Company, Northumberland Regiment, stated that he had been instructed that "our coach would be the rear coach." I issued orders that the men would pass into the coach and remain in their seats and that there was to be no riding on the platform.

He sat in the front coach along with Major Bygott and received the information that a man had falled from the train. Major Bygott immediately had the train stopped. "I doubled back along the tracks," said witness, "with Corporal Holms. He took the left side and I took the right side. We found the body at the end of the bridge on the north side of the track."

Captain Free stated, "The arm and hand which had been severed was about fifty feet nearer to us." He took one view of the body and came back to where the hand was, after which he took charge of the men again.

Major J. M. Bygott, O.C. C Company, said he knew Wright as one of the twelve Havelock boys, although he did not know him any more personally than the others. "I believe I asked the officer at Belleville if he had given instructions for the men to stay inside the car; it is a matter of routine. We made no stop after leaving Belleville until reaching the scene of the accident. "I was standing near the cord when told of the accident and immediately applied the brakes myself, without the knowledge of the train crew. I hurried back to where the body lay, about four train lengths away. First Aid was given and water was obtained from a nearby creek. It looked a hopeless case, but we got a mattress from the caboose and utilized it as a stretcher. As we reached the outskirts of Stirling I telephoned for a doctor who was at the station when we arrived. The doctor gave a hypo. in an effort to sustain life.

Witness further said, the conductor did pass through the cars for tickets, although the conductor was not wearing a uniform as he was a freight man. In answer to a question from a juryman, Major Bygott thought the conductor would have to pass by Wright as he sat on the steps.

Corporal Robert McGregor last saw Wright as he lay on a seat next to him. "I saw him five to ten minutes before the accident," he stated. "He was lying on a seat with myself and a fellow named Buchanan, inside the coach resting. I next saw him from the window of the car after he had fallen off the train."

Witness said that Wright was on the same seat as himself when the train left Belleville.

Crown Attorney: What was his state of health as he lay next to you?

Witness: He was in good health.

At this juncture Mr. Elliott pointed out a discrepancy between witness's evidence and the evidence of a previous witness, Mason. Mr. Elliott pressed witness to recall some of the conversation he stated he had with Wright on the journey, to which McGregor said: "Wright complained of being hungry and he had also mentioned something about the arrangements for a parade on their return to Campbellford.

Witnesses to be called at the adjourned hearing on August 1, in addition to the trainman and conductor, are Privates Hazel, Blake and Watter of Campbellford, and Private Buchanan of Havelock.

{Men of Might!
—Annapolis Log.

Lightning has killed many people and animals in Tunis this year.

King Fuad of Egypt has been warned by Prime Minister MacDonald of Great Britain, following the disastrous riots in which seventeen were killed and 400 injured. Europeans in Alexandria are reported as having to flee for their lives to the shelter of the Stock Exchange Building.

Vote Intelligently

Never before have electors had the opportunity to so thoroughly understand the issues on Election Day. Radio thwarts the political charlatan. What is promised in Vancouver over the air must also stand in Halifax. Political partisans cannot distort the issues for local consumption when you hear the actual speeches yourself by radio. Have your radio tuned up perfectly—your dealer will check your tubes without charge. For clearness, volume and long life replace worn tubes with

Westinghouse

Everything Electrical For Home, Transportation and Industry

GENUINE RADIOTRONS

Standard Of The Industry

GRANT & THORPE

418 George Street, Distributors - - Phone 798

LOCAL DEALERS:

Aldous & Metcalf, 290 Charlotte. Phone 266.

Choate Hardware, 38 Hunter E. Phone 257.

Radio Sales and Service, 185 Charlotte. Phone 3575.

Johnston's Tire and Battery and Radio Service, 531 George. Phone 2123.

You can re-roof during harvest-time

Just a tiny leak in your barn roof will let the rain drip on to the grain stored beneath. A few hours while a chemical reaction takes place and then—spontaneous combustion, which spells destruction.

Put Brantford Arro-Lock Slates on NOW—right over the old wood shingles, without uncovering the barn.

The Arro-Lock interlocking feature fastens them securely together so that rain, wind, hail, frost and snow are powerless against them. They cost less to buy, less to lay, and nothing for upkeep through the years.

NEW COLOURS: In addition to the well-known Red, Green and Blue-Black Arro-Lock Slates, we are now making them in colour combinations known as "Dorset" and "Cornwall" — shaded tones of marked beauty at no extra cost. Ask the Brantford dealer to show you.

Brantford ARRO-LOCK Slates

Brantford Roofing Co., Limited, Head Office and Factory: Brantford, Ont.
Branches and Warehouses at Toronto, Windsor, Winnipeg, Montreal, Halifax, Saint John, N.B and St. John's Nfld.

159

For Sale by ALFRED McDONALD LUMBER CO., LTD.

Write or Phone to the Shopper

THE CANADIAN DEPARTMENT STORES LIMITED

TELEPHONE 3000 — Cash Prices Ought to Be, Have to Be, and ARE Less Than Regularly Available on Credit — GEORGE ST., PETERBOROUGH

Look for the Special "Not Advertised" Tickets

Store-Wide Wind-Up of July Sales

Timely and Seasonable Offerings at Attractively Reduced Prices! Shop Early! See the windows!

Two Outstanding Lingerie Values!

500 Pieces Lustrous Rayon Tailored and Lace Trimmed

A wonderful offering of good quality Lingerie, pastel shades and all sizes. Included are Gowns, Step-ins, Teddies and Combinations. Shop early. Buy many pieces and save. Garment **79c**

Tailored Vests and Bloomers, Each 50c

You will want several garments when you see the quality and savings offered. Opera top Vests, regulation style Bloomers. Pastel shades. Medium and small sizes.

—2nd Floor, C.D.S.

Early Special

Hemmed Cotton Sheets Each $1

20 only extra good quality Fully Bleached Cotton Sheets, size 68 x 86 inches. Hemmed ready for use. Shop early.

—2nd Floor, C.D.S.

Girls' All Wool Bathing Suits

A new assortment in shades of red, powder blue and green. All with skirt attached. Sizes 8 to 14. July Sales. **1.69**

—3rd Floor, C.D.S.

All Linen Hoover Frocks Greatly Reduced

12 only. All-white linen with yellow collar and cuffs. Band for the hair to match. An exceptionally well made outfit. Medium and large sizes. Regularly 1.98. July Sale **1.49**

—2nd Floor, C.D.S.

Factory Cotton Aprons Special Value

Dainty Aprons for wearing at the cottage or in the home. Neatly bound, trimmed with chintz, and stamped for embroidery. July Sales, each **19c**

—5c to $1 Section

Summer Dresses for Children

A feature item to wind up the July Sale. Assorted print materials in small and medium patterns. Several styles. Sizes 7 to 12 years. July Sales, each **50c**

—5c to $1 Section

Men's and Boys' Bathing Suits

All-Wool Bathing Suits, regulation style and perfect in fit. Skirt attached.

Sizes for men, 36 to 40 ..... 1.59
Boys' sizes, 28 to 32 ..... 98c

—Men's Shop, Hfgs. Bldg.

Extra Values in The Men's Shop

Young Men's Tweed Suits Extra Special 8.95

7 only. Single-breasted models, in fancy tweeds, grey and brown mixtures. Peaked and notched lapels. Well tailored and finished. Outstanding July Sale feature. Sizes 35 to 39.

Flannel Outing Trousers, Fancy Stripes 3.95

Remarkable value for men! English Fancy Stripe Flannels in lighter shades for Summer wear. Well tailored and finished with belt loops, cuff bottoms and pockets. Sizes 31 to 44. July Sales.

—Men's Shop, Hfgs. Bldg.

Sturdy Work Shirts, Each 73c

An outstanding item. Light and dark blue chambray, also khaki drill. Collar attached style. All seams double stitched. Sizes 14½ to 17½.

—Men's Shop, Main Floor.

Boys' Percale Pyjamas Extra Special 89c

Fancy stripe and patterns in good color combinations. Kite front and frog fasteners. Sizes 26 to 32. Extraordinary value, suit **89c**

—Main Floor, Men's Shop

"Gem" Lawn Mowers, Extra Special, 4.95

A seasonable and exceptional offering of Lawn Mowers. 3 steel blades with 12-inch cut. Ends and bearings encased. Strongly constructed. Shop early—limited quantity.

—Basement C.D.S.

Galvanized Wash Tubs $1, 1.40, 1.80

Three different size Tubs, well galvanized, handles at side. Moderately priced. July Sales.

—Basement, C.D.S.

O'Cedar Dust Mops Outstanding Value 79c

Good size Mop for polished floors, linoleums, etc. Well made with long hardwood handle.

—Basement, C.D.S.

40-inch Factory Cotton

Heavy quality. Free of specks and flaws. Very useful. Note the width. Yard **17c**

—2nd Floor, C.D.S.

Tailored Shot Finished Raincoats

Smart Raincoats, made of silky lustre finished materials. Finished with belt, slash pockets and buckled strap on sleeves. Assorted colors. Plain tailored styles. Sizes 38 to 44. Ordinarily 3.98. Thursday special **1.98**

—Third Floor, C.D.S.

English Jersey Raincoats

Also Leatherettes

For those who prefer a heavier Raincoat, these are ideal. Well cut and finished with belt, pockets, tailored collar, etc. Shades of green, blue, tan and grey. Sizes 20 to 44. Special **4.95**

—Third Floor, C.D.S.

Lightweight Silk Raincoats, Extra Special

Ideal Raincoats for travelling as they take up so little space. Lustrous silk, rubberized. Good plain belted styles, in shades of red, green, blue and black. Sizes 38, 42, 44 and 46. Formerly selling at 8.95. Thursday, each **4.95**

—3rd Floor, C.D.S.

Feature Values in Hosiery

Good, everyday values in hosiery combined with specials at lower prices, are featured on Thursday. A good day to replenish the hosiery wardrobe.

Full Fashioned Hosiery, Perfects, Pair 89c

All perfects, in a good range of light and dark shades for Summer wear. Thread silk to double garter welt. Reinforced through foot, square heel. Sizes 8½ to 10. Buy several pairs and save. Pair **89c**

The Sansheen Hosiery Very Dull, Very Smart

Because there is no sheen, one's ankles look slimmer, and because the dullness is not a matter of chemicals but of the "Sansheen" twist of the thread, you get clearer, sheerer texture and greater durability. "Sansheen" is available in smart Summer shades and in the new Slendo heel. Pair **1.95**

Service Weight Thread Silk, Pr 1.50

A splendid light weight Hose in all the newest and most seasonable shades. Full fashioned, of course, with square heel. Sizes 8½ to 10. Exceptional value **1.50**

$1 BRAEMORE —Seamless Foot, Fashioned $1

Thread silk fashioned to fit snugly at ankle, seamless foot, reinforced toe and heel. Sizes 8½ to 10, in a complete range of shades. Pair **$1**

—Main Floor, C.D.S.

Women's Lisle Hose Pair 39c

White and Black Lisle Hose, good weight for Summer. Ideal Hosiery for campers and cottagers. Sizes 8½ to 10. Extra special value.

—Main Floor, C.D.S.

Kiddies' Silk and Lisle Stockings

Fine one-and-one ribbed Stockings that wear exceedingly well. Shades of sand, shell, grain, grey, pink, black and white.

Sizes 5 to 6½ 39c
Sizes 7 to 10 ..... 49c

Boys' Knicker Hose Pair 49c

Silk and Lisle or All-Cotton Knicker Hose in attractive diamond and checkered patterns. Good range of colors. Sizes 6 to 10.

—Main Floor, C.D.S.

July Clearance of TOWELS!

Face, Bath and Kitchen Towels Marked at Decidedly Lower Prices

English Rainbow Stripe Each $1

A well made Towel, fast color pastel stripes, double loop, with hemstitched ends. Large size, 26 x 47. Just the towel for a brisk rub-down.

"Christy's" Famous Bath Towels, Each - - 79c

Natural shade Towels with brightly colored design centre. A serviceable, porous and very absorbent Towel. Size 22 x 43 inches. Each **79c**

—2nd Floor, C.D.S.

$1 "Cannon" Bath Towels $1

A famous branded line, offering excellent value in an All-White Towel with bordered ends in gold, green, orchid and blue. Size 22 x 44. Splendid value, pair **$1**

Modernistic Bath Mats

Heavy, reversible Mats in bright colors, showing modernistic designs in self shades. Plain shades of Nile, maize, peach and rose. 20 x 28 inches. Each **$1**

All Linen Huck Towels

Made in Ireland of exceptionally good quality linen. Plain with neatly hemmed ends. Two sizes, 20 x 36 and 18 x 36. Thursday special, pair **75c**

$1 Irish Huck Towels $1

Plain Huckaback Towels with fancy damask patterned border. Hemstitched ends, ready for use. Size 18 x 32 inches. Splendid value, pair **$1**

—2nd Floor, C.D.S.

Outstanding Towel Special Pair 79c

Heavy, large size White Towels with fast colored stripes. Wonderful quality that usually sells for much more. Take advantage of this offer. Stock up for future use. Size 28 x 44.

—2nd Floor, C.D.S.

See Windows

Blue and Gold Designed Terry Bath Mats

Generous size Mats in geometrical designs in blue and white and gold and white. Well made and porous. Each .. **1.59**

25% Off English, French and Canadian-Made Mats

Imported and domestic Bath Mats of terry and chenille, in pastel and bright colorful designs. Several different sizes. All greatly reduced. Thursday, each .... **1.80 to 3.71**

—2nd Floor, C.D.S.

Special Values in Summer Shoes

Men's, Youths and Boys' Running Shoes

Boot or Oxford style. Sturdy canvas, laced to toe, heavy rubber soles. Extra special value. Sizes 11 to 13, 1 to 5, 8 to 11. Pair **83c**

—Men's Shop, Hfgs. Bldg.

Women's Shoes Greatly Reduced

Eighteen pairs only White Canvas Shoes in Strap and Tie models. Cuban and high heel. Shop early for best selection of size and style. Sizes in the lot, 3 to 7. July Sale price, pair **2.59**

—Main Floor, C.D.S

Does Baby Need

Eatonia Vests

All-Wool Baby Vests with silk stripe. Button at front, long sleeves and draw string at neck. Sizes 10 to 16. Eatonia value, each **75c**

All Wool Jackets

Smart little Jackets with pink or blue silk stripe interknit. Greatly reduced for Baby Day, each **$1**

Japanese Silk Carriage Covers

Well quilted. Some with dainty embroidery. Pink or blue. Good size ..... **79c to 1.95**

Pepperell Blankets

Very comfy for the little tot. Plain or nursery patterns. Bound and scalloped edges. Pink and blue .. **1.39 to 1.98**

—2nd Floor, C.D.S.

Fine Cut Etched Glassware Green and Clear

A new shipment of this Footed Glassware, including:

Goblets, each 45c
Sherbets, each 35c
Wine Glasses, each 30c
Liquers, Lemonades and Water Glasses, each 20c

—Basement, C.D.S.

Soap Special $1

14 bars Pearl Naptha, 6 bars Lux Toilet Soap and 2 bars Lifebuoy Soap —the lot **$1**

—Main Floor, C.D.S.

Toiletries Special $1

1 medium size bottle of Italian Balm, 1 lb. tin of Talcum, and 1 medium size bottle of Listerine— all for **$1**

—Main Floor, C.D.S.

Early Special—Sugar Shakers, Half Price

Tall shape China Shakers with E.P.N.S. top. Bright colored floral design. Ideal for gifts or home use. Extra special. July Sale price **75c**

—Main Floor, C.D.S.

Stamped Lunch Cloths 52 x 52 inch, 98c

Extra quality all-linen with striped border of rose or peach. Stamped floral pattern in two corners. Extra special, July Sales, each **98c**

—Main Floor, C.D.S.

E.P.N.S. and China, Half Price

A table of very useful items, including Pepper and Salt Shakers, Cruet Sets, Bon-Bon Dishes, Baby Cups, Candlesticks, etc. July Sale price, each **50c**

—Main Floor, C.D.S

Modish, White Kid Gloves, Pull-on Style

Much the vogue this season. Soft, snow white, washable kid, in popular style for wearing with Summer frocks and ensembles. Sizes 6 to 7. Extra value, pair **3.50**

—Main Floor, C.D.S.

Special Values!

10 o'Clock Special

Linen Luncheon Cloths, Hemstitched $1

11 only very fine All-White Linen Luncheon Cloths with finely hemstitched hem. Size 36 x 36 inches. Exceptional value at this low price. July Sales, each **$1**

—Main Floor, C.D.S.

Special Values in Light Bulbs

100-Watt ..... 3 for $1
40 and 60-Watt ..... 5 for $1
40 and 60-Watt, Inside Frosted ..... 5 for $1

—3rd Floor, C.D.S., Hfgs. Bldg.

Electric Wall Brackets, July Sale $1

Bronze and gilt finished Brackets for halls or bedrooms. Ready to be wired and installed. Exceptional value. July Sale, each **$1**

—3rd Floor, C.D.S., Hfgs. Bldg.

Porcelain Kitchen Unit Special 95c

White Porcelain Ceiling Unit for kitchen or bathroom. Good size, round shape. Shop early — the quantity is limited.

—Third Floor, Housefurnishings Bldg.

Bridge Standard and Shade, 98c

A limited quantity for the early shopper. Cast iron Stand with Parchment Shade. Complete with two-piece attachment plug. Extra special.

—Third Floor, Housefurnishing Bldg.

9 o'Clock Rush Special

Striped Awning Duck, Yard 25c

Clearing the remainder of our stock of Woven Stripe Duck in stripes of green, brown, blue, red and tan. 30 inches wide. Extraordinary value.

—2nd Floor, C.D.S., Hfgs. Bldg.

Chamber Enamel Pails Each 2.35

White enamel with blue trim. Close - fitting lid, overhead handle. Good size. Extra value for cottagers.

—Basement, C.D.S.

Stamped Hoover Dresses Extra Special 69c

A limited quantity of Cotton Dresses, neatly bound with colored tape. Good quality material that wears well. July Sale price, each ... **69c**

—Main Floor, C.D.S.

Toasting and Broiling Forks

Ideal for camp. Handle adjustable to different lengths. Wooden handle with two-prong fork. Each **25c**

—Basement C.D.S.

THE CANADIAN DEPARTMENT STORES LIMITED

That Body of Yours

By James W. Barton, M.D.

CARE OF THE EXPECTANT MOTHER

One of the distressing things in life' one that excites the sympathy of every one of us, is to see a young mother die, leaving a little family behind her. That these youngsters will not have the love of their own mother, whose guiding hand is so badly needed in their early years is nothing but a catstrophe.

And when we read of the thousands of young mothers who pass away in giving birth to children, we wonder whether the medical profession is really making the strides of which we so frequently hear.

The Canadian government was so astounded at the loss of so many mothers at this critical time that they investigated each case carefully.

What did they find?

That nine out of every ten of these mothers died because there was no proper care taken of them during he months before the child was born.

Now who is to blame for this?

The natural idea would be that the doctor is to blame because he should be so careful in looking after expectant mothers.

Now what would have prevented most of these deaths?

The co-operation of the mother and the doctor during the months previous to the birth.

It would mean that the expectant mother should report to the doctor at the earliest possible moment and place herself under his care. This then places full responsibility on him. He will direct her to report at certain intervals for examination, and thus anything that might be a source of danger can be detected.

The urine is examined, the blood pressure, the condition of the heart, and the mother's entire physical condition carefully watched. Because it is during these months that many things can be carefully watched. Because it is during these months that many things can be done which cannot be handled safely at the last moment.

However, it is just as well to be quite frank about this matter, because there is no question but that many of the opinion that these frequent visits to the foctor for examination are all just a part, scheme or plan on the doctor's part to magnify the importance of the coming event, and charge accordingly.

For this very reason therefore, some doctors do not insist upon these visits and examinations, as they do not want the patients to feel that they are too anxious about the outcome, or perhaps anxious to enlarge their bill for services.

But when we see the above figures and realize that nine out of ten could have been saved by this care previous to the birth of the child, it does seem that an actual crime is being committed by doctors and mothers in not having routine examination in all cases.

OUR CHILDREN

By Angelo Patri

UNOCCUPIED CHILDREN.

Whenever a troubled mother tells me that her child is destructive, mischievous, troublesome beyond words, I ask her what the child has to play with. You see a child is born with the tools of his education within him. Nothing is given him but the power of search. He must gather every bit of information for himself through his senses. That means he must poke his intellectual nose into everything going on about him, thrust an inquiring finger into everybody's pie He MUST. To that end he was born.

It is our business, our duty, to help the child gather the right kind of news about the world and its people. But we are very busy about our own affairs and we hate to be interrupted. It takes a lot of time and thought to plan for a child's day, that it may be happy and profitable. Somebody must do that thinking and planning and give the undertaking a good stout push to launch it well under way. That is the mother's duty first and the teacher's after that.

Mothers have the harder part. School offers a schedule of work and allows no argument about it but home, the larger, better school, offers a variety of occupation, a mixture of motives and very personal ideals. Home needs an equipment for the education of its children just as school needs one. Too often the home children are expected to get along without help of any kind. Thrown upon their own resources, trouble starts. The furniture, walls, floors, fixtures, machines, all are levied upon for what they may contain of news for the stranger within the gates. It is far cheaper and far more educational to supply the right sort of equipment for the children.

All children, boys and girls, need toys that call for activity. As soon as children can get about on their own feet, they are ready for little brooms, barrows, rakes, wagons, scooters, hammers, blocks, swings, books and a blackboard with chalk and eraser.

A blackboard is one of the most important toys a child can own. A slate screwed to the wall at the right height for a toddler is just the thing. Be sure the light falls upon it at the right angle. Then, if you are a discerning parent, get a sheet of blackboard cloth and tack it down smoothly in some delightful corner where a small person may lie on his front and sketch the castles of his dreams.

You can do so much with the right kind of a blackborad. Think of the pictures you can draw. You can copy favorites out of your books!—there must always be books, with lots of good pictures in them. And you can draw maps and plans. There is nothing quite so comforting as a sight of the plan of the mind's adventure sketched in white chalk on a blackboard.

When a child is troublesome make an inventory of his belongings and fill the gaps intelligently.

(Copyright 1930, by the Bell Syn., Inc.)

DURING BABY'S TEETHING TIME

The Bowels Become Loose

Diarrhoea, dysentery, colic, cramps, etc., manifest themselves; the gums become swollen, and cankers form in the mouth. This is the time when the mother should use

and perhaps save the baby's life.

On the market for 80 years.

Price, 50c. a bottle at all druggists or dealers.

THORNTON SAYS RAILWAYS INTERESTED IN AVIATION

VANCOUVER, B.C., July 23. (C.P.)—Both Canadian transcontinental railways are interested in the aviation aspect of transportation, according to Sir Henry Thornton, president of Canadian National Railways.

"The Canadian Pacific Railway and ourselves have acquired an interest in Western Canada Airways and the Canadian Airways, which is the big aviation concern of the east," according to Sir Henry.

Sir Henry admited that action on the part of the railways was significant as indicating the trend in the near future.

Household Help Free Service

Anne Wilcox, c/o Examiner, Peterborough.

Please send me the helps which I have checked below. I enclose a two-cent stamp to cover postage.

Name.....

Address.....

.....

Check here the helps you desire:

Cheese Sandwiches ( ) Potato Recipes ( )

Play Shorts ( ) Directions for Basket Crochet ( )

THIS SERVICE IS FREE—AND BY RETURN MAIL

Fringe trimming ( ) Mob cap ( )

Elaine And Her Ideas From Paris

DISTRICT NOTES from Villages and Towns in District

(BY CORRESPONDENTS OF THE EXAMINER)

FRASERVILLE.

Mrs. Richard Moncrief spent last week at the home of her daughter, Mrs. William McElroy, South Monaghan.

Mr. and Mrs. Arnold Bidgood, of Ida, were guests of Mr. and Mrs Percy Moncrief on Sunday.

Miss Pearl Carl spent the week-end the guest of her friend, Miss Eveline McElroy, South Monaghan.

Miss Helen Ward returned to her home in North Monaghan on Sunday. Mrs. E. Golden and son, Ross, and Mrs. R. McElroy, of Lindsay, were guests at the home of Mr. and Mrs. William McElroy, South Monaghan, on Monday evening. Mrs. McElroy remained for a visit.

LAKEFIELD.

The interior of the Town Hall has been redecorated and is very much improved. The upper walls are done in a rich cream shade and the lower part in burlap painted a cheerful wood brown. Mr. T. Jewell has the contract.

The following pupils from the Lakefield school were successful in passing the entrance examination, two with honors: Phyllis Charlton and Jack Woodhouse (honors), Audrey Blakeley, Herrick Brown, George Charlton, Robert Chittick, James Coughlin, Annie Crawford, Mary Davis, Douglas Dench, Willie Garbutt, Evelyn Grant, Jack Hendren, Gerald Kennedy, Winifred Marsden, Helen Myles, Jerome McFadden, Percy Payne, Ina Pearson, Ray Pearson, Mary Ruttle, Kathleen Wannamaker, Roger Wannamaker, Merle Webster.

The annual Sunday School picnic of St. John's Church will be held on Thursday of this week to Sandy Point. The party will go by trucks and motor cars.

Miss Mae Elliott, of Selwyn, is visiting her grandparents, Mr. and Mrs. G. J. Sanderson.

Mr. and Mrs. W. C. Garbutt, of Hamilton, were guests of Mr. and Mrs. Robert Garbutt last week.

Miss Merle Webster is spending the summer at Crowe's Landing.

Mrs. W. W. Yale was in the village from Kawartha Park on Monday.

Mr. Pat Bailey, of Toronto, was the guest of Mr. and Mrs. E. W. Bailey last week.

Mr. and Mrs. T. R. Darcy, of Detroit, are visiting friends and relatives in the village and vicinity.

Misses Lelia, Verna and Doris Burgess are leaving this week for a motor trip to Ottawa, Montreal and Quebec.

Mr. and Mrs. Victor Shewen and family, of Mount Julian, were in the village on Saturday.

Mrs. A. M. Bowen and Mr. Curreth Bowen, of Toronto, were guests of Mr. and Mrs. H. J. Sutton for the week-end.

Mr. Alex. Bailey, manager of the Orme Pano Co., Ottawa, and Mrs. Bailey were guests of Mr. and Mrs. E. W. Bailey last week.

Mrs. Gilbert Harrison and son, Ronald, of Peterborough, are guests of Mr. and Mrs. W. Wannamaker.

Mrs. Cameron returned on Monday from a visit to Mr. and Mrs. Rodney Cameron, Toronto.

Mrs. A. B. Burrow was in the village on Saturday.

Miss Lelia Burgess, of Peterborough, was visiting her parents, Mr. and Mrs. F. J. Burgess, last week.

Rev. W. J. Creighton, M.A., was in Toronto last week and was appointed assistant grand chaplain of the Grand Lodge of Ontario, A. F. & A. M.

Miss Eileen Brown, of Toronto, is visiting at her home in the village.

Mr. and Mrs. K. S. Madill, of Windsor, are visiting friends in the village.

Mr. M. J. Duffus, of Peterborough, was in the village on Monday on business.

Mr. and Mrs. E. W. Bailey are occupying their new summer home on Mink Island, near Young's Point.

Mr. J. M. Simpson is in Toronto marking papers for the Department of Education.

BAILIEBORO.

Miss Kathleen Bateman, of Toronto, spent Sunday the guest of her parents, Mr. and Mrs. W. Bateman.

Misses Frances Watt and Marie Barnard, delegates from the United Church Young People's Society, are attending summer school, which is being held as usual at Oak Lake.

Mr. and Mrs. Robert Johnston, of Peterborough, spent Sunday, the guests of Mr. and Mrs. John White.

Miss Frances Harcourt, of Port Hope, is the guest of Miss Ruth Dawson.

Mr. and Mrs. Wilbur Jewison, of Toronto, visited friends at Bailieboro, over the week-end.

Mr. and Mrs. W. E. Thompson, Mrs. H. Thompson and Miss Edna Thompson, of Peterborough and Mrs. W. H. B Barnard motored to Cobourg on Sunday.

Mrs. M. Dawson and Miss May Dawson, of Toronto, attended the funeral of the late Mrs. John Kerr on Friday.

Mrs. R. Story and Miss Vedra Story, of Toronto, visited friends at Bailieboro on Friday.

Miss Esther Lang, of Peterborough, spent Sunday, the guest of her parents, Mr. and Mrs. Joseph Lang.

Miss Helena Armstrong, of Toronto, spent the week-end at her home in Cavan.

Mr. and Mrs. John Morrison and baby, of Peterborough were the week-end guests of Mr. and Mrs. Edmund Morrison.

Mr. and Mrs. Roy Byers and daughter, Betty, of Toronto, are the guests of the former's mother, Mrs. Levi Byers.

Mr. Delbert Armstrong, of Toronto, is the guest of his mother, Mrs. David Armstrong.

Mr. George Eagleson and Bert Gainer, motored to Cobourg, on Sunday.

Mr. Harold Barnard, of Peterborough, is spending his two weeks vacation at the home of his parents, Mr. and Mrs. Percy Barnard.

WOOLER.

Donald Murray, of Rochester, spent Saturday with his sister, Mrs. W. W. Crews.

Mrs. Preston, of Stockdale, is visiting her daughter, Mrs. Lester Richards.

Mr. and Mrs. Gordon Fox, of Hastings, spent Sunday afternoon with Mr. and Mrs. Herb. Wessels.

Mr. and Mrs. Ad. Smith, entertained a number of friends to dinner on Sunday. Mr. and Mrs. B. Vansicklin and Marie, Mr. and Mrs. George Adams and Vaughan, Mr. and Mrs. Herb. Wessels, Mrs. Burrill and Mr. and Mrs. S. L. Terrill.

Dr. Hess, of Hastings, was in town on Saturday.

Miss Vera Tackaberry, of Frankford, spent Sunday at home.

Mr. and Mrs. Gordon Fox, of Hastings, spent Sunday afternoon with Mr. and Mrs. Herb. Wessels and Mrs. Burrell of Wyoming, a sister of Mrs. Wessels, is their guest.

Mr. and Mrs. O. McConnell, of Brighton, Miss McConnell, of Rochester, Miss Nettie McConnell, of Oshawa, spent Saturday evening with Mr. and Mrs. Bert Vansicklin.

Dizzy, Weak Heart Terrible Headaches All Gone. New Life

"FRUIT-A-TIVES" Stop Years-old Tortures Quick

"Was bothered with dizziness, weak heart terrible headaches After taking 'Fruit-a-tives' am entirely relieved, feel like new person." — Mrs. F. Valcourt, St. Gabriel, East, P.Q.

Thousands tell miracles of "Fruit-a-tives." Constipation, liver trouble dizziness, weakness, headaches and overnight. Bad stomach, biliousness, indigestion, heartburn, gas vanish promptly. Kidney and bladder ills, pain in back go in 24 hours. Nerves and heart quiet, sound sleep at once. Rheumatism, neuralgia decamp quick. Complexion clears.

Ten of nature's greatest remedies combined in handy little tablet. Marvelous discovery of famous Canadian doctor. Speedy results amaze. Get "Fruit-a-tives" from druggist today. Becomes new person overnight.

Wins High Praise

Celia Branz, young contralto who recently won the plaudits of Madame Schumann-Heink.

SCHOOL REPORT

OLD HAVELOCK SCHOOL.

Entrance, honors—Essie McQuigge, Madeline Buchanan. Pass—Ena [illegible]fith, Irene Keeler, Ada McArthur.

Sr. III. to Jr. IV.—Ferne Longmuir, 75; Charlie Ellis and Ralph Buchanan, 73; Lyle Lewis, 72; Albert Tyler, 62; Austin Keeler, 60.

Jr. III. to Sr. III.—Debra Longmuir, 85; Mary Curtis, 75; Edith Russell, 74; Marjorie Blackbourn, 60,; Stanley Blackbourn, 56.

Sr. II. to Jr. III.—Keith Lewis, 68; Earl Keene, 54.

Jr. II. to Sr. II.—Henry Curtis, 79; Fred Blackbourn, 76; Muriel Russell, 75; Ross Ellis, 73; Roy Emery, 56; Beatrice McArthur, 55.

Sr. I. to Jr. II.—Warden Griffith, 89; Foster Keene, 82; Winnifred Griffith, 54.

Sr. Pr. to Jr. I.—Mildred McArthur, 89; Wilfred McArthur, 78.

Jr. Pr. to Sr. Pr.—Clifford McArthur, 89.

Jr. Pr.—Dorothy Blackburn, Maurice Lewis.

Beginners—Eleanor Griffith, Freddie King, Margaret Johnson.

Of 143,686 immigrants from Britain last year, 65,558 were Canada-bound.

STUDEBAKER offers the most powerful car ever sold at such a low price

$1025

TO $1285 AT WALKERVILLE

114-INCH WHEELBASE . . . 70 HORSEPOWER

This beautiful new Studebaker offers the comfort of a 114-inch wheelbase . . . the thrill of a big 70-horsepower engine. Thrifty of oil and fuel, it will appeal to the economy sense of those who want more than a "one-year" car.

Check its fine car features such as thermostatic control of cooling, double-drop frame, self-adjusting spring shackles, full power muffler, gasoline pump, Lanchester vibration damper, cam-and-lever steering, and clutch torsional damper. Make it a point to see and drive this new Studebaker.

REGULAR SEDAN, 4-DOOR, $1155

Regal Sedan (6 wire wheels)	$1285	Coupe for 2	$1090
Club Sedan, 2-door	1090	Tourer	1155
Landau Sedan (6 wire wheels)	1285	Regal Tourer (6 wire wheels)	1285
Coupe for 4	1155	Roadster for 4	1025

All prices at Walkerville. Special equipment, freight and gov't taxes extra.

SELKIRK & ELLIOTT

PHONE 98 - 171-175 HUNTER STREET

JUDGMENT AWARDED IN FAVOR OF MONTREAL SEPARATOR CO'Y

Sued I. F. Simpson For Non-Payment of Machine Bought in 1928.

MILK TESTS SHOWN.

CAMPBELLFORD, July 23 (By Examiner Staff Correspondent). — Judgment was handed down in the Divisional Court this week in favor of the Swedish Separator Company, Limited, of Montreal, plaintiff in a case brought by the company against I. F. Simpson of Hastings for payment of notes totaling $118.84. Costs were not included.

The case was first brought brought before His Honor Judge Huycke at Warkworth on June 23rd last, when the separator company sued Simpson for notes on the payment of a cream separator purchased in October, 1928. A. N. McColl represented the plaintiff and D. J. Lynch, the defendant.

At the first hearing Simpson and his wife swore that after the milk was separated there was a quantity of cream left in the machine. A sample of the milk was tested by the Trent Valley Creamery, but the evidence was stopped by the plaintiff owing to the fact that N. H. Carr, manager of the creamery did not make the test. The case was then adjourned until July 3rd, to be held at Campbellford.

At this hearing of the case Miss D. Kingston, who tested the milk at the Trent Valley Creamery, gave evidence of the result, which was to the effect that the test registered 1.8 of butterfat. Martin Berkland, representative of the separator company, also gave evidence to the effect that he had taken a sample of the milk to the Havelock Creamery about November 6th, and this had registered .03. Edward Lutz, manager of the creamery corroborated Mr. Berkland's statement. James Baker, a government official, who is conversant with cream separators, was called by the defendant to give evidence, and stated that 1.1 was a good milk test.

After this second hearing the judge was not satisfied with the conflicting nature of the evidence, and instructed the clerk of the court to obtain the assistance of two other responsible persons and make a complete test of the separator. This board consisted of Dr. G. A. Hay, H. N. Carr and James Shillinglaw.

The court re-convened on July 14, when the result of the board's test was heard. This resulted as follows: J. Shillinglaw, a test of .01, who stated that there might have been a very small quantity of water in the milk tested. Dr. Hay, .04; and H. N. Carr, .04. Mr. Berkland, who also took two samples for test in Toronto which showed a .035 and .04 result.

In handing down the judgment, Judge Huycke ordered both plaintiff and defendant to share in the cost of the board's expense in making the tests.

HIGHWAY WORK IS DISCUSSED

Much Business Transacted at Regular Meeting of Otonabee Township Council.

ACCOUNTS PASSED.

KEENE, July 22. — The Municipal Council of the Township of Otonabee met, with all the members present After a lengthy discussion on the work being done on the roads, the following accounts were passed:

Work on roads — James Shearer, $70.50; David Kempt, $72.00; John Wood, $10.00; Archie Kempt, $30.00; Gerald Adamson, $15.00; Thomas Stillman, $12.50; William Stewart, $7.50; John Renwick, $30.00; W. Robertson, $30.00; William Crowley, $82.50; Harry Fife, $116.00; John Collins, $15.00; Thomas Beatty, $5.00; Fergus Clancy, $15.00; Arthur Renwick, $10.00; W. Fife, $5.00; Harry Garnett, $10.00; Fred Nelson, $10.00; Geo. Fife, 10; A. Davidson, $10; Robert Richardson, $60; Harry Fife, $102; John McFarlane, $22.50; Harry Fife, $165; Arthur Shearer, $2.50; Herbert Thompson, $7.50; Earl Burns, $2.50; Garnett Burns, $2.50; G. Adamson, $2.50; James Shearer, $12; David Kempt, $12; Sam O'Brien, $5; Joe Fitzgerald, $22.75; M. O'Keefe, $15; R. Adamson, $5; Fergus Clancy, $4.50; Peter Mather, $27.50; Bert McIntyre, $71.25; James Shearer, $44.70; David Kempt, $44.70; G. Adamson, $22.25; Art Shearer, $2.50; James Jackson, $5; Joe Slattery, $5; John Collins, $5; Joe Crowley, $5; William Dickson, $8.25; Rendall Dickson, $40; Don Cameron, $30; Bert Godfrey, $20; Gardiner Thompson, $68; John Manley, $37; Harry Manley, $22.50; Sam Comrie, $37; Fred Doris, $17; Allen Wilson, $14.40; Robert Richardson, $70; Ambrose Doris, $144; Wm. Crowley, $93; H. Garnett, $42.50; Thomas McAdams, $35; A. Davidson, $35; Don Cameron, $28; Rendall Dickson, $21; John Lancaster, $3.75; William Doherty, $10.20; Frank Doherty, $17.50; Clare O'Brien, $7.50; James Shearer, $29.10; David Kempt, $29.10; Harry Fife, $100; Fred Nelson, $1,842.90; Bert Bennett, $5; Mrs. Barnes, $3.95; Robin Thorn, $5.63; Richard Harrison, $18.01; Charles Webster, $4.05; Myles Foley, $2.40; G. Thompson, 75c; Henry Cowie, $4.50; Bert McIntyre, $11.40; R. Davidson, $16.13; John Collins, $241.69; G. W. Green Co., chain, 78c; Harnden Welding Works, $3; Pedlar People Culverts, $526.36; Peterborough Utilities Commission, electric light, $3.19; Dr. Wright, half-year's salary as M.O.H., $112.50 and 2 meeting Board of Health, $8, and services for Mrs. Sarah Edwards in hospital, $142.26; J. F. Strickland, fee collecting from Webster, $2.

FASHION SERVICE

The chic femininity and girlish prettiness of this yellow and green printed rayon crepe will instantly appeal to the sophisticated miss of 8, 10, 12 and 14 years.

The flaring skirt shows soft gathering at front, and slight dipping at either side. A crushed girdle marks the normal waistline and ties in youthful bow at side.

The simple bodice is sleeveless. The capelet collar of plain yellow crepe is most unusual, opened at front displaying round neckline. An applied band of the printed crepe provides smart trim.

Style No. 3360 is very effective for parties made of pale bleu georgette crepe with collar finished with picot edge.

Printed batiste, dimity, voile, tub silks and printed lawn make up smartly.

Pattern price 15 cents. Be sure to fill in size of pattern. Address Pattern Department. The Summer Fashion Magazine contains most interesting styles for adults for town or vacation wear. Also darling styles for the kiddies. It is 15 cents a copy, but may be obtained for 10 cents if ordered same time as pattern.

The Examiner:

Please order for me:—

Pattern Number.....

Size .....

My Name.....

Address .....

.....

I enclose 15c in payment.

Allow five days for return

"Skinny" Mother of 8 Children Gains 10 Lbs. in 4 Weeks

MONT JOLI, P.Q.—"Was skinny, weak, run-down, looking after 8 children," says Mrs. Eloi Gagnon, Jr. "Tried Ironized Yeast. Gained 10 lbs. in 4 weeks. New strength."

Don't be "skinny", weak, nervous. New Ironized Yeast adds 5 to 15 lbs. in 3 weeks. Ugly hollows fill, bony limbs round out. Blemished skin clears. Constipation, indigestion, "nerves" go overnight. New pep first day. Rich, red blood.

Ironized Yeast is two great tonics in one. Weight-building brewer's Yeast plus strengthening, blood-enriching Iron. Many times more effective than unmedicated yeast. Results in half the time.

Start now to gain weight, health. Avoid danger of serious ills. Take these pleasant little tablets. No gas; no yeasty taste. If not delighted with quick gains, manufacturer refunds money. Get Ironized Yeast from druggist today. Feel great tomorrow. New pounds quick.

Free

Double Boiler

for the Coupons you get with Quaker Corn Flakes

The handiest aluminum boiler you could have. Two-quart size, with heavy rolled edges. Strictly first quality from a leading Canadian maker.

You can get this double boiler for the coupons you find in packages of Quaker Corn Flakes. One of the most popular premiums in the whole Quaker list.

And you will enjoy the distinctively fine flavour and crispness of Quaker Corn Flakes, too. They are protected till they reach you with a triple seal and wax wrapper. If you don't agree that Quaker Corn Flakes are the best flavoured you have ever used, we will refund your money. That is our guarantee printed on every package.

Write for the handsome Quaker Premium Book. It offers more than one hundred gifts of usefulness and beauty. Things you have wanted. Every article of first class quality. We buy in such quantities that the value is the finest you can get. There is a coupon in every Quaker cereal package. See the list of packages on the coupon.

Get Quaker Corn Flakes tomorrow. Save the coupons, and soon you will have enough to get some of the handsome and useful premiums we give to users of Quaker cereals. THE QUAKER OATS COMPANY, PETERBOROUGH, ONTARIO.

Quaker Corn Flakes

984

Neighborly Notes

Please Phone Items to 1900 or 1601

The many friends of Mr. W. J. Kent will be glad to learn that he is progressing satisfactorily toward recovery at his home, after his recent serious illness.

• • •

Mr. Emmet Cronin, manager of Grafton's, Limited at Hamilton, with his small daughter Helen, have returned home after spending the past week with Mr. Cronin's parents, Mr. and Mrs. T. Cronin, Walnut street.

• • •

Mrs. F. Dainton, Auburn street, entertained recently for the members of the Cheerio Club when a bazaar augmented substantially the funds of the club.

• • •

Ruth Kingan, a pupil of Miss Mary Harstone, has passed with honours the examinations in Introductory Piano recently conducted by the Toronto Conservatory of Music.

• • •

Miss Emma Fee and Miss Verna Gardner, of Mount Pleasant, spent the past week at the home of their friends, Mr. and Mrs. Russell Beatty of Hamilton.

• • •

Miss Grace A. Yonge, of Lakefield, is spending her vacation with friends at Paudash Lake, Bancroft.

• • •

Miss Helen Eliotson, of Stewart street, is visiting friends in East Emily.

• • •

Dr. and Mrs. Roger W. Matchett, of Hamilton, spent the week-end in the city, guests of the former's uncles, Messrs. Stanley and Oscar S. Matchett. They left later by motor for Ottawa and Montreal, thence to Boston and New York.

• • •

In the recent piano examinations of the Toronto Conservatory of Music, the following pupils of Miss Bessie Elcome A.T.C.M., were successful: Miss Ethel M. Mills (Primary), Murray Gates (honours), Rosamunde Burns (honours), Ruth Brockwell (Elementary), Geraldine Chapman (Elementary), Frances Bestard Elementary).

• • •

Miss Annie Shaw motored to Midland to spend her holidays visiting relatives and friends.

• • •

Miss Grace Johnston, a pupil of Miss Viola White, A.T.C.M. (Piano) of Bailieboro, has passed with honours the examiantions in Intermediate Piano recently conducted by the Toronto Conservatory of Music.

• • •

Mrs. J. Forbes Allan was in North York riding again yesterday, speaking for Colonel Mulock at Richmond Hill and Newmarket. To-night, Mrs. Allan will speak at Marmora in the interests of Mr. Fraser Aylesworth, and on Thursday evening she will be the chief speaker at a mass meeting of women in Ottawa.

• • •

Douglas McPherson, a pupil of Miss Mary Harstone, was successful in passing with honors the examinations in Introductory Piano conducted recently by the Toronto Conservatory of Music.

• • •

Mr. and Mrs. W. J. Thompson and two children, Billy and Dorothy, of Hamilton, are spending their holidays with Mrs. Thompson's parents, Mr. and Mrs. H. Steer, "Walkerville Farm," near the city.

• • •

Dr. R. J. Lang, F.R.S.C., and Mrs. Lang, who have been visiting the latter's mother, Mrs. J. T. Hardwicke, of 489 Cross Street, for the past few weeks, left this morning for Kingston to spend a day with Professor and Mrs. Morgan of Queen's University, en route to Montreal, where they will sail on the S.S. "Ascania" on Friday morning for England. After a stay of six weeks in England, during which time they will attend the meetings of the British Association for the Advancement of Science, they will go to Berlin, where Dr. Lang intends to carry on research work during the winter at the Physikalische und Technische Reichsanstalt.

• • •

Mr. Henry Mandel of the State College of Oswego, spent the week-end at the home of his wife's parents, Mr. and Mrs. M. Flaherty of Sherbrooke Street.

• • •

Joy Walker, a pupil of Miss Mary Harstone, has passed successfully the examinations in Elementary Piano conducted by the Toronto Conservatory of Music.

• • •

Miss Helen Latimer, McDonnel Street, a pupil of Miss Laura McFarlane, has passed with honors the Introductory Piano examinations of the Toronto Conservatory of Music.

• • •

Miss Reta M. Wilson, a graduate of the Peterborough Normal School, has been engaged as teacher of S.S. No. 11, Emily, for the ensuing year.

• • •

Ruth Brockwell, a pupil of Miss Bessie Elcome, A.T.C.M., has passed successfully the Elementary Piano examinations of the Toronto Conservatory of Music.

• • •

Ray Clancy of Windsor, Ontario, left for home on Sunday after a fortnight's visit here with his grandmother, Mrs. E. Flaherty.

• • •

Russell G. Rowan of King Street, a Theory pupil of Miss E. Isobel McKee, A.C.A.M., has passed with honors the examination in Intermediate Harmony, conducted recently by the Toronto Conservatory of Music.

• • •

Miss Ada Neiman of New York City is spending a few weeks with her parents, Mr. and Mrs. A. Neiman, King Street.

• • •

Jean Young of 166 Charlotte Street, a pupil of Miss Jennie Cathcart, has passed successfully the examinations in Elementary Piano conducted recently by the Toronto Conservatory of Music.

• • •

Mrs. E. S. Martin was in charge of the golf competitions at the Links yesterday, for the Ladies' Golf Club weekly contests and luncheon. Mrs. E. H. Wood won both prizes, for long driving and also for the best net score. Miss Elsie Anderson was in charge of the bridge games. The card prize was won by Mrs. Aubrey Seels of Chicago.

• • •

Mr. and Mrs. J. A. McKone and family, Downie Street, leave to-night, accompanied by Mr. and Mrs. Reed and son Robert, of London, Ontario, for a ten-day motor trip to Wasaga Beach and Detroit.

Caused Mace Scene

John Beckett, left wing Labor member, who caused the worst scene in 300 years in the British parliament, when he seized the mace from table before Speaker and marched to the exit with it across his shoulder.

Madoc

Among the successful students obtaining certificates from the Normal School are the names of Lucy W. Foster and Alice Hale, formerly students at Madoc High School, obtaining Interim First Class Certificates; and Alta A. J. Reid, Jas. F. Wood and Vera M. Filchett, Interim Second Class certificates.

Mr. and Mrs. A. H. Cooregale, of Sterling and Mrs. McLaren, of Montreal, are camping with Mr. and Mrs. S. Ashley, at Moira Lake.

Mrs. Bishop of Toronto, is visiting Mrs. David Brown and Miss Ida Brown, in Madoc this week.

Mr. Vanblaricom, of Rochester, is the guest of his sister, Mrs. David Brown this week.

Mr. Edward James Tanner, has returned to his home in town after spending some months in the South.

Superfluous Hair

Permanently removed by Electrolysis, by experienced operator.

For appointment, Phone 1963—17 George Street South.

t and. f. Sept 12, 1863

NOTICE TO SUBSCRIBERS

When leaving on your vacation please notify this office, and your Examiner will be forwarded without additional expense.

Delivery is made to homes at Chemong Park.

Or if you desire, we will discontinue the paper until your return and make an allowance for the time stopped.

SUBSCRIPTION DEPARTMENT
PHONE 1600.

Just Between Us Women

A daily chat with Examiner neighbors conducted by Anne Wilcox

THERE ARE SOME OF US who go on vacations so seldom that it is really a task for us to pack suit cases or club bags—in other words, we are not experienced in this art.

• • • • • • •

And because the time draws near when many of you will be thinking of taking a vacation, if you have not already done so this summer, I am going to give you two expert ways to pack your suit case.

• • • • • • •

After reading them, you may feel you have a better way, and if such is the case, please don't hesitate to write and tell the rest of us about it—we will welcome the suggestion.

• • • • • • •

One way is to fold everything flat and lay the things in piles, fitted neatly together. The other is to fold the garments and fit the cylindrical bundles into the case.

• • • • • • •

In each instance, whether the garments are folded or rolled, tissue paper should be put in such places as will prevent frocks getting creased.

• • • • • • •

The tissue paper is needed to stuff into sleeves at the armholes when garments are folded and to lay between folds of the goods. When dresses are rolled, the paper is laid on the garments and paper and frock rolled together.

• • • • • • •

This brings the paper always next to the goods.

• • • • • • •

As in all packing in which paper is put with the things, it must not be laid flat, but be crushed and so form a soft padding. Only so will it be of value.

• • • • • • •

The garments should not be rolled or folded too tightly, but they should not be too loosely packed. Nothing is more sure to make creases in the garments than to have them shift about in a suit case, trunk, or any luggage.

• • • • • • •

It must be remembered that the luggage is not always right side up. It must be so packed that the articles will remain in the places they are put, however much the containers are banged about.

• • • • • • •

Hats that are felt or crushable straw are the things to take when travelling, for they offer no difficulties in packing. If a stiff straw hat must be taken, the entire packing of the small container, such as a suit case, has to be adapted to it.

• • • • • • •

Fill the crown with handkerchiefs, stockings, and any articles that can be stowed in without altering the shape of the crown. Make a nest of lingerie or anything that can be coiled and fit the crown into it, having the brim uppermost.

• • • • • • •

Shoes are so awkward to pack that women who take several pairs sometimes have separate holders for them. Perhaps some time next week I will tell you how to make these folders.

• • • • • • •

When shoes are packed, put them along the sides. Fill the toes with soft pieces or with crushed tissue paper, to keep the shoes in shape. If articles are put in, the room is used advantageously.

• • • • • • •

It is possible to so deftly pack the inside of the shoes and stow things about, that little room is wasted. By putting he shoes along the sides of luggage, the entire centre space is left free for garments.

The: College boy?
...e: No. Couldn't get in ...re I wanted to.
...he: What did you try for?
...: Vasser.

—*Columbia Jester.*

THE DISTILLERIES ...T REALLY ORGANIZED

Grab for a Whiskey Instead of a Fattening Soda

Oscar Whizzem, famous big league pitcher, says: "Have a highball; shun a soda. That's my slogan at all times. Throughout most of the year I have to be in A-1 condition and cannot afford to consume sodas, milk shakes and other soft drinks which add to the weight and shorten the wind. And so, I stick to scotch and rye. They prevent the heart from beating too slowly. I have taken as many as eight highballs in succession and gone out, and pitched an excellent ball game—two excellent ball games, in fact. And so for that reason, every time I feel like a chocolate soda—which is pretty often—I have a highball instead. I cannot afford to take chances."

A reasonable number of soft drinks is recommended for the diet, but authorities are overwhelming in stating that too many are harmful. And so, for moderation's sake we say: "Grab for a Whisky Instead of a Fattening Soda."

Goblin.

A new automobile record was recently made. A guy drove from coast to coast without eating a single hot dog.

—*Ga. Tech. Yellow Jacket.*

CONFESSION OF A DEBUTANTE

I don't say yes, but I confess
I love you and I do.
You're never slow, but even so,
I'd never marry you.

I like your clothes, your these, your those.
You're genteel through and through;
You're even rich in spite of which
I'd never marry you.

I like your grace, your handsome face,
Your hair, and eyes of blue
Your cellar's dry, but that's not why
I'd never marry you.

I think you'll find that I don't mind
The ways of foreigners,
But let that be, imagine me
Signing my letters Betsey-Lee Schniffelburgenhaus.

—*Yale Record.*

"I dropped my vanity and spilled all the powder."

"Do you always carry it loaded?"

—*Lehigh Burr*

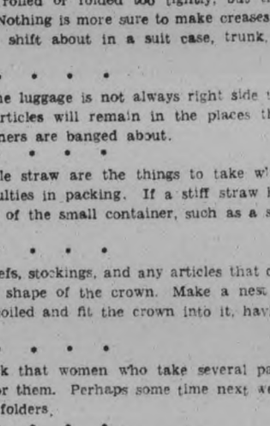

"Boy, Howdy! I Sure Flopped that Course!"

Stanford Chaparral.

Our idea of the sweetness of revenge is a chiropractor giving an adjustment to the dentist who pulled the wrong tooth for him.

—*Goblin.*

BRIDGE CAVES IN SCORES PERISH IN GERMAN RIVER

Crowd Returning Home After Celebration of Rhineland Evacuation.

100 UPON STRUCTURE.

Falling Timbers Take Heavy Toll; Others Swept Away in Current.

COBLENZ, Germany, July 23. — Scores of persons were drowned last night in the collapse of a pontoon bridge here, during the celebration of the evacuation of the Rhineland, in which President Von Hindenburg had taken part. Forty bodies were recovered up to a late hour last night. About 100 people were on the bridge when it crumpled.

An enormous crowd had gathered along the banks of the Rhine during the evening, at the so-called "Deutsches Eck," where the Moselle River joins the Rhine.

They stood watching the display of fireworks and the illumination at the ancient Castle of Ehrenbreitstein in honor of President Von Hindenburg's visit.

When the display was over, thousands of people tramped across the pontoon bridge, which leads to a place known as "Security Harbor."

Suddenly, while about 100 persons were on the bridge, it collapsed under the strain of the unusual traffic. All those crossing were thrown into the water.

Many were killed by falling timbers, and others were swept away in the black, swirling water and drowned before help could reach them.

In the darkness, which lately had been intermittently illuminated by the fireworks across the river, people could be heard splashing about and crying for help.

Rescuers immediately launched boats, but many of the victims could not be located.

PROVINCES MADE APPEAL TO KING

Mayor Webb, Winnipeg, Recalls Visit of Deputation to Premier.

WAITED 3 HOURS.

WINNIPEG, Man., July 23 (C.P.).—Premiers of the three Prairie Provinces and of Ontario appealed to the Dominion Government for aid in providing unemployment relief, Mayor Ralph H. Webb of Winnipeg said last night. He flatly denied statements to the contrary by Hon. W. L. Mackenzie King. The Mayor was speaking in support of Hon. Robert Rogers, Conservative candidate for Winnipeg South in the general election.

Mayor Webb related that "a representative delegation from Western Canada" journeyed to Ottawa, following the Winnipeg unemployment parley, "in which Hon. Peter Heenan, Minister of Labor, and Hon. T. A. Crerar, Minister of Railways and Canals, refused to take part." The 84 delegates, he said, were kept waiting in a small, hot room in the Parliament Building at Ottawa for three hours before being granted an audience with the Prime Minister.

Premier King, he said, contended conditions did not warrant aid from the Government, and that Canada had no unemployment to worry over. He charged the Prime Minister with not being a statesman, because he was not interested in the affairs of Canada's masses."

IN THESE U. S. OF A.

"Ladies and gentlemen, I come before you tonight as the representative of that great benefactor of America, the Anti-Saloon League. It has taken the familiar eye-sore of vice and crime, the corner saloon, from our midst. No more can the working man have his Saturday night beer, squandering all his savings while his poor abused family starves in a squalid tenement. No more is the habitual drunkard in our midst. America is now a land of bright cheery faces, happiness and clean living. Prosperity is our watch word, and the working man is busy and happy. Instead of the gloomy breweries, we have the smoking chimneys of industry; instead of beer barons, we have the contented working man and his prosperous family, the hope and backbone of future America. Is it not a glorious thought, ladies and gentlemen? And it is all because of your loyal support and cooperation. Can we not hope that this happy picture will continue to be the lot of future America? It is something to dream of, hope and aspire for. Oh, that we might all pledge our life to the cause. Let us all resolve to be better men and women, and to help others to strive for this goal, too. I thank you.

"Thank the Lord that's over. My throat's parched; let's have a snifter."

—*Cornell Widow.*

American machines were the most popular at the recent demonstration of tractors in the Plain of Thessaly, which was the first of its kind ever given in Greece.

Girl is Kidnapped By Mystery Man

ORILLIA, Ont., July 23.—(CP)—The "mystery man" is believed active in this district again. Recently a number of young girls were accosted by the shabbily dressed stranger, who made his escape before irate parents could locate him. The latest victim is Bertha Lazarson, 9-year-old daughter of former Rabbi Lazarson.

She disappeared from home Monday. A widespread search failed to locate her but yesterday she came home crying bitterly When questioned the child would only answer that she had been promised "peanuts and ice cream".

Her: And will you love me as much as this when we are married?
Him: How can you doubt me? You know I've always liked married women best.

"How can you tell when a prof asks you a serious question?"

"Watch and see whether last year's flunkers laugh."

"Pitt Panther.

DETROIT MAYOR LOSES HIS POST BY 30,956 VOTES

Charles Bowles Recalled in First Action of Its Kind in City's History.

210,770 VOTES CAST.

Will Become Candidate at Another Election Held Within a Month.

DETROIT, July 23.—The voters of Detroit yesterday recalled Mayor Charles Bowles from the office he has held for six month by a majority of 30,956 votes out of 210,770 cast.

The vote was the largest ever polled in a special election here, and was only 43,000 less than cast in the regular election, when Bowles went into office with a majority of less than 9,000. There are 468,000 registered voters.

Half an hour before the complete returns became available John Gillespie, Commissioner of Public Works and campaign manager for the Mayor, had conceded defeat. The Mayor made no statement.

As the result of yesterday's election, the first recall in the city's history, the Mayor becomes a candidate at another election to be held within 30 days, in the meanwhile retaining the office.

MANITOBA HAS $2,165,000 DUE.

WINNIPEG, Man., July 23.—(C.P.)—The Province of Manitoba, after receiving a $4,830,000 natural resources cheque a week ago, is to receive $2,165,000 more from the Dominion Government, stated J. S. McDiarmid, Liberal candiadte for Winnipeg South, last night. The figure, he said, covered the total payment of annual subsidies due Manitoba from Ottawa within the next week.

FREE!

Every week The Examiner offers several Household Helps that every woman reader will appreciate. There is no charge for the service; all that is necessary is to send in the coupon with a 2-cent stamp.

The coupon appears on the Women's Page.

Then What About The Rest?

The Liberal press bureau in a recent advertisement declared that "commercial travellers have reported for months that Peterborough is one of the brightest business spots in their territory."

No one will quarrel with that statement but the conclusion naturally follows then that the conditions in other parts must be worse than they are here.

Our own people know the conditions here, they know that there has been and there is unemployment, they know that business is suffering from depression, they know that our farmers are facing smaller revenues.

All these things being true, and not even the Liberal press bureau would have the hardihood to deny their truth, the electors of West Peterborough are quite justified in coming to the conclusion that if this is one of the bright spots THE GENERAL CONDITIONS THROUGHOUT CANADA ARE SUCH AS TO DEMAND IN THE INTEREST OF THE CANADIAN PEOPLE THEMSELVES A CHANGE OF GOVERNMENT.

Amid all this shouting for Empire and all this waving of the flag it must not be forgotten that for years the King government has posed as the maker of prosperity. In the face of that pose the voters have every right to ask WHERE IS THE BOASTED PROSPERITY NOW?

And they have every right to oust that government and to substitute an administration that will do some legislating for Canadians.

THE KING GOVERNMENT IS DONE.

Give West Peterborough REPRESENTATION ON THE GOVERNMENT side of the next parliament by working for and voting for the CONSERVATIVE CANDIDATE.

E. A. PECK

Advt. The Conservative Victory Committee

"A straight line is the shortest distance.."

You need a flashlight or an alarm clock. That's one point in a common geometrical problem. Somewhere a manufacturer is making, a store is offering for sale, exactly the flashlight or alarm clock you should have. That's the second point in your private problem. . . . And advertising is the straight line that shows the shortest distance between the two!

Day after day, in the advertising pages, you'll find straight lines drawn direct to the products you need. Look for them. Follow them. They may save you hours of searching.

And more than time, they'll save you money. Advertised products are those whose honest worth has made them popular. Merchants and manufacturers who advertise regularly have passed the public's test of fair dealing and reliability. By studying their announcements in the light of your own needs, you can buy most wisely and well.

Read the advertisements and practice straight-line buying.

Cogs Have Slim Chance to Enter E.P.L. Play-Offs

ELECTRICS TAKE 7 TO 6 DECISION FROM TRIBE MEN

Although Outhitting C. G. E. Faulty Judgment on Pathways Cost Cogs the Game.

BOTH HURLERS WILD

Losers Cop Off Early Lead By Taking Advantage of Looseness in Electric Infield.

The Cognawaga trade practically bid "adieu" to any chance they might have had of ousting the Crescents from second place in the E.P.L. sweepstakes at Exhibition Park last evening by losing to the C.G.E. ball team 7 runs to 6.

Faulty judgment on the pathways cost the Cogs the game, because thrice they threw almost sure runs away by prancing wildly around the sacks. They outhit the C.G.E. eight to six, but the Electrics massed all their safeties into the last three frames and made them count, while the Cogs' safeties were sprinkled along the route.

The Cogs' sun was in the ascendant during the first four innings and it appeared very much as though they were going to turn a loss to the C.G.E. Taking advantage of looseness on the part of the C.G.E. infield they grabbed a big lead of three runs in the first innings. They successfully nursed their advantage along, shutting out the Electrics until the fourth. In that innings the winners pounded out two runs, and in the next they returned to secure three more.

From then on it seemed that the Cogs' goose was cooked. In the sixth the C.G.E. added two more runs to raise their total to seven. But in the final frame the Cogs, aided by an error, a walk and a double, chased three runs in. They would have scored another on Ross' long fly into centre field had not Corbett chased himself off third before the ball was caught.

Sixth Win For Crary.

Jack Crary worked on the mound for the C.G.E. and it made his sixth unbroken string of wins. Although he appeared to have little on the ball, he eased along nicely aided by very pretty support. He was wild at times, and this was also the main fault with Vannest, who hurled the first five innings for the Cogs. Vannest went well until the fifth when he began to issue walks. Billigsley hurled the last innings.

At the start-off Cripps having struck out, Cuthbertson singled through the box. Corbett got a life when H. Hollingsworth juggled his grounder, and Rooke followed along with a single that scored Cuthbertson. Ross rolled to Rose and was safe when the second sacker attempted to throw out Corbett at the plate and failed. Attempting to steal second Ross drew Hatton's throw and Rooke scored. Billingsley rolled to the pitcher and Grant grounded to short to finish the frame.

In the fourth the C.G.E. secured their first runs. H. Hollingsworth doubled and scored on Beavis's single into right. Harmer singled, scoring Beavis. In the next innings the Electrics added three more. Crary opened with a single and Rose walked. H. Hollingsworth got a life when Corbett juggled his grounder, and Crary scored. Beavis walked, and Ash singled, to send in Rose and H. Hollingsworth. The bases were filled again before the Cogs finally retired the side.

In the sixth, Rose, who singled, scored on Jones' hit into right field, which took a bad bounce over Grant's head and was good for three bases. Jones scored on H. Hollingsworth's roller to Cuthbertson.

Win In The Seventh.

In the Cogs' big seventh innings rally Vannest popped to Ash. Baker was safe when Hollingsworth tossed wide on his grounder. Cuthbertson walked. Corbett followed with a double into left, scoring both runners and he crossed the plate a moment later on Rooke's single. Rooke went to third when Beavis made a wild throw into the plate. Rose raised a high fly into centre. Billingsley struck out.

Rooke was the big hitter of the game with four hits in the same number of chances.

Box Score

Cognawagas	AB	R	H	PO	A	E
Cripps cf	3	0	0	0	0	0
Cuthberson 2b	3	2	1	0	4	0
Baker cf	1	1	0	0	0	0
Corbett ss	4	2	2	0	1	1
Rooke 1b	4	1	4	14	0	0
Ross c	4	0	0	3	1	0
Billingsley lf, p	3	0	0	0	0	0
Grant rf	2	0	1	1	0	0
Williams 3b	2	0	0	0	1	0
Vannest p	2	0	0	0	3	0
Wilson lf	1	0	0	0	0	0
Totals	29	6	8	18	10	1

C.G.E.	AB	R	H	PO	A	E
Rose 2b	1	2	0	3	4	0
Johnston 3b	1	0	0	0	1	0
S. Jones 3b	2	1	1	1	0	0
H. Hollingsworth ss	3	2	1	1	3	2
Beavis cf	3	1	1	1	1	1
Ash 1b	3	0	1	7	0	0
Harmer rf	3	0	1	0	0	0
L. Hollingsworth lf	2	0	0	0	0	0
Hatton c	3	0	0	7	1	0
Crary p	3	1	1	1	2	0
Totals	24	7	6	21	11	3

Score by innings R H E

Cognawagas 3 0 0 0 0 0 3 — 6 8 1

C.G.E. 0 0 0 2 3 2 x — 7 6 3

Summary

Earned runs—Cognawagas 3, C.G.E. 4; Runs batted in—By Rooke 2, Corbett 2, Beavis, Harmer, H. Hollingsworth 2, Ash, Jones; Three base hit—Two base hit—H. Hollings and Corbett; Sacrifice hit—Johnston; Struck out—By Crary 6, by Vannest 2 in 5 innings, by Billingsley 1; Hits—Off Vannest 5, off Billingsley 1; Double plays—C.G.E. 1 (H. Hollingsworth to Rose to Ash); Hit by pitcher—Vannest 1 (L. Hollingsworth); Stolen bases—Cogs 3 (Rooke, Billingsley, Grant); C.G.E. 6 (Rose, H. Hollingsworth, Beavis 2, Ash, and Harmer).

Umpires—Kay and Lebarr.

BASEBALL STANDING.

INTERNATIONAL LEAGUE

	Won.	Lost.	P.C
Rochester	61	39	.610
Baltimore	58	43	.574
Toronto	59	44	.573
Montreal	56	45	.554
Buffalo	45	54	.455
Newark	42	54	.437
Jersey City	42	58	.420
Reading	36	62	.367

Yesterday's Results

Montreal 7-4, Toronto 4-6.

Other games postponed—rain.

Games to-day— Toronto at Montreal; Rochester at Buffalo; Jersey City at Newark; Baltimore at Reading.

AMERICAN LEAGUE

	Won.	Lost.	P.C
Philadelphia	62	32	.660
Washington	57	35	.620
New York	53	39	.576
Cleveland	48	46	.511
Detroit	45	50	.474
St. Louis	36	56	.391
Chicago	35	55	.389
Boston	34	57	.374

Yesterday's Results

Cleveland 6-10, New York 5-8.

Detroit 6, Philadelphia 5.

St. Louis 3, Washington 1.

Boston 4, Chicago 3.

Games to-day—Washington at St. Louis; Philadelphia at Detroit; New York at Cleveland; Boston at Chicago.

NATIONAL LEAGUE.

	Won.	Lost.	P.C
Brooklyn	51	36	.586
Chicago	53	38	.582
New York	47	42	.528
St. Louis	45	42	.517
Pittsburg	41	46	.471
Cincinnati	40	46	.465
Boston	40	46	.465
Philadelphia	31	52	.373

Yesterday's Results

Brooklyn 1, St. Louis 0.

Philadelphia 11 Pittsburg 5.

Chicago 5-1, New York 4-6.

Cincinnati at Boston—Rain.

Games to-day: Pittsburg at Philadelphia; Cincinnati at Boston; Chicago at New York; St. Louis at Brooklyn.

AMERICAN ASSOCIATION

Yesterday's Results

Kansas City 3, St. Louis 2.

Louisville 7 Columbus 5.

Toledo 7, Indianapolis 2.

Minneapolis 8-6, Milwaukee 3-14.

ONTARIO LEAGUE

	Won.	Lost.	P.C.
London	12	1	.923
St. Thomas	6	8	.429
Brantford	4	6	.400
St. Catharines	5	7	.417

Yesterday's Results

Guelph 3 8 .273

St. Thomas 9, Guelph 3.

London 9 Brantford 4.

Record Catches Made By Local Fishermen

The hot weather does not seem to affect the zeal of local fishermen or the hunger of the finny tribe. Al Sharpe, trolling below the C. P. R. bridge last evening hauled in a beautiful 13½ pound muskie. It was 41 inches long and 14 inches in girth.

Fishing in the Trent River last week Thomas J. Wright, Jr. of Havelock landed a 'lunge which tipped the beam at 24 pounds. It put up a real battle, taking up half an hour of the fisherman's time before it came over the side of the boat.

At Young's Point this week, Hugh McCulloch, 243 Rubidge street, landed a bass which weighed 3¼ pounds.

TORONTO FALLS BACK TO THIRD PLACE

Paddy Harmon Dies of Injuries Following Automobile Accident

Friend and foe alike will hear with regret about the tragic death of Paddy Harmon, famous Chicago sports promoter, and a man who never knew what the word quit meant. Harmon was fatally injured when his car, driven at a high rate of speed, left the road, and turned over near Chicago yesterday. In 1926—the year that the old Western Canada hockey circuit broke up, and the players were sold to National League clubs—Harmon, affiliated with Tom Duggan of Montreal, applied for a franchise, but his request was denied, and outside interests placed a team in the Windy City. The Chicago promoter never forgave the National League for sidetracking him, and he made no secret of the fact that he was eager to even the count. He knew that the Chicago Coliseum was unsuited for hockey, and therefore he formed a company, and erected the huge Chicago Stadium, looking forward to a day when the National League would be forced to grant him a franchise, or, failing this, that another major loop would be organized. Harmon, howeve, was destined not to linger long in charge of the castle of his dreams, and he found himself deposed. But even more bitter was the fact that the Chicago Black Hawk owners, Harmon's arch enemies, were granted a lease at the stadium. Paddy Harmon was a battling Irishman, beloved by his friends, and feared by those who elected to oppose him. He had been a sports promoter for many years, specializing particularly in boxing. He never became a Rickard, but ehere were reasons, politics in the Windy City being something to consider. Not always did the way run smoothly when Harmon aimed to stage a few battles of the century.

TWO HITS AND ERROR ENABLES ROBINS TO DEFEAT CARDINALS AGAIN LEAD NATIONAL LEAGUE

While Giants Hold Loop Champions to Even Break in Double-header.

PHILLIES DOWN PIRATES.

Athletics Lose Again at Detroit While Senators Bow to Browns.

Two teams which sometimes look as if they might get somewhere in the major league pennant races but which aren't doing it are the St. Louis Browns and the Philadelphia Nationals. Both clubs are having unusual winning streaks for them, with three successive victories apiece. But such occasions are all to rare for them to make much progress toward the top. It has been over a month since either has won so many games in succession and there have been only a few such occasions all season.

Ahead of Chicago

St. Louis made it a real triumph yesterday by downing the Washington Senators 3 to 1, for a third straight win. Not only did the victory protect the Browns' record of having beaten the Senators oftener than they have lost to them, a thing no other club has done this year; but it put St. Louis in sixth place, a few points ahead of Chicago.

Doc Coffman's pitching turned the trick, although the Browns were again outhit 7—9. He kept the Senator blows scattered and harmless. The Boston Red Sox pushed Chicago down behind the Browns by joining three hits with a Chicago error to score twice in the ninth inning and win the game 4—3.

The feat of the Phillies in trouncing Pittsburgh, 11 to 5, for a third straight victory was somewhat overshadowed by the return of Brooklyn to first place in the national League standing, but the individual feats of Phil Collins could not be kept in the shade. Collins not only continued his effective pitching, but he hit two successive home runs and added a single to bring in four Phillie runs.

Brooklyn, with its pitching staff, tried Hollis Thurston as a starting moundsman in its struggle to get back to the top. The American League cast-off held the St. Louis Cardinals to three hits to win a 1 to 0 decision. The Robins made only five hits off Hallahan and Lindsay, but two of them and Frisch's error produced the only run.

The Robins received a lot of assistance from the New York Giants, who sent Chicago's Cubs downward by winning the second game of a double header, 6 to 1, after the Cubs had won the first 5 to 4. Ethan Allen's homer with loaded bases brought most of the Giant runs in the second game, halted by rain after seven innings in which Bill Walker gave Chicago only six hits. The Cubs piled up 15 blows in the first game, eleven of them and four of their runs coming in the last three innings.

The Cleveland Indians registered the day's big gain in the American League although they could not advance in the standing as did the Browns. Cleveland took both ends of a twin bill from the New York Yankees, 6 to 5 and 10 to 8. Georoge Pipgras failed to break the Indian jinx in the first game after Cleveland had almost tossed the game away by errors. He yielded two runs in the ninth inning and lost. New York made six misplays in the second contest but still it required Earl Averill's eighth inning homer, his second of the game, to give Cleveland the decision. The double victory left the Indians six games behind the Yanks.

The Philadelphia Athletics lost an opportunity to gain on Washington's second place team when they dropped a 6 to 5 decision to the Detroit Tigers. Although he did not pitch, George Uhle won the game when he cracked out a pinch single in the eighth to drive in two runs.

Canton, China, is sending more waste silk to this country than a year ago.

O'NEILLS EVEN MONTREAL GAME

Royals Win Opening Tussle 7-4 But Lose in the Nightcap 6-4.

HOMER FOR PRUDHOMME.

The two Canadian teams had the International League's spotlight all to themselves yesterday and promptly divided a double header to make the day virtually a dead loss.

Rain and wet grounds wiped out the Baltimore-Reading, Newark-Jersey City and Rochester-Buffalo games, but Montreal and Toronto went through the motions of a double header at Montreal. The Royals won the first game 7-4 but Toronto came back to take the second 6-4.

The first game was a heavy hitting fray, each club getting an even dozen hits. Toronto scored a single run in the first inning but the Royals climbed on Prudhomme for four in the second. Elam Van Gilder, however, could not stand prosperity and was removed in the third inning with the score tied at 4-all.

Pomoroski relieved him and pitched shut out ball the rest of the way.

Prudhomme was pounded out of the box in the fifth when the Royals broke the tie with a two run rally, that really decided the game.

On outstanding feature of the game was Prudhomme's home run drive over the left field fence in the second inning—the first time the ball has been driven over that barrier this season, and only the third time since the stadium was built.

Toronto called on Gibson, Harrison, Barnes and Page to win the second game. The Leafs scored three runs off Griffin in the fifth inning only to see Montreal go ahead with a four run rally in its half of the same frame. The Leafs put over the tying run in the sixth and then won out with two runs in the seventh.

HALL AND MERCU ARRIVE AT COURTS

TORONTO, Tennis Club, Toronto, Ont., July 23 (CP)—J. Gilbert Hall of East Orange, N. J., and Fritz Mercu of Bethlem, Penn, arrived on the courts this morning to take part in the annual Canadian Lawn Tennis championships. They came straight to Toronto from Kansas City.

Hall lost no time in catching up the games he missed yesterday and after taking 2 love sets from George Jennison of Toronto went on to play Leclerc of Ottawa.

Joe O'Hara, Ottawa District champion who yesterday defeated Leo Hilts of Toronto was this morning eliminated by Hilt's friend M. P. Margesson in straight sets 6-4, 6-3.

In the ladies' singles, Miss F. Claudet of Ottawa put up a courageous fight against Mrs. Coke of Toronto but had to admit defeat in straight sets.

Excellent progress was made in the Junior Men's Singles which has an excellent entry. The seeded players are J. Laird Watt, Province of Quebec Junior Champion, J. C. Burn and Province of Ontario Junior Champion, E. C. Connolly, Eastern Canadian champion, D. S. M. Macquisten of Montreal and W. Darlington, of Hamilton, runner-up in this year's Junior Ontario championships.

'Twas a Tough Blow For Jersey Officials

JERSEY CITY, July 23.—Jersey City's entrance into the Night League was deferred until Thursday when rain round dinner time so thoroughly dampened the field at West Side Park that a postponement became necessary. According to Vice-President Colford of the Jersey City Club, advance sales and inquiries as to the contest under flood lights indicated a near capacity attendance of 12,000 fans from all over the State had arranged to attend last night's game and had arranged dinenr parties so they could be there.

The local attendance record here is held by Rochester, 15,996 for a double-header on Sunday in 1925.

BOWLRITES LOSE SECOND GAME 13-3

Harrisons Touch Dormer For Sixteen Hits in City Softball League Fixture.

Playing air-tight ball behind Montgomery's sterling pitching Harrison's defeated Sugar Bowl 13-3 in a softball fixture at Central School grounds last night.

Harrison's were hitting the ball hard last night and touched Dormer for sixteen hits. Playford, with two home runs and a double, and three walks in six times up led the procession. He was closely followed by Lebarr who had four hits in five trips to the plate, including a triple, double and two singles.

Despite the slightly one-sided score the game was a good exhibition of ball, good fielding combined with heavy hitting that was a treat for the fans.

Montgomery handled the twirling job for Harrison's in masterly fashion. He restricted the Sugar Bowl to five hits and three runs and had three strikeouts. He was given excellent support by his team-mates, only two errors being registered behind him.

Harrison's opened the scoring in the first inning and were leading 5-2 going into the seventh. They collected eight runs in the last three innings.

The Sugar Bowl got two runs in the fourth and one in the eighth.

Four double plays featured the contest, the Grocers getting three of them.

The two centre fielders, Gillespie and Playford, covered miles of territory and snared everything within reach of them.

The teams:

Harrison's—Playford, cf; Crary, 2b; Calladine, ss; Dobson, c; Montgomery, p; Willshaw, 3b; Smith, 1b; Lebarr, lf; Clarke, rf.

Sugar Bowl—Westbrooke, 3b; H. Dormer, p; Dallin, lf; Gillespie, cf; G. Dormer, ss; Weese, 2b; Connors, c; Bradshaw, 1b; Burke, rf; Hamblin, rf.

Score by innings:

Harrison's ..... 102200242—13

Sugar Bowl ..... 000200010— 3

Umpires—Bennett and Galbraith.

NIGHT Horse Races

Something new for Peterborough!

Great Night Horse Races over Electric Lighted Track at Exhibition Grounds, Peterborough, on Evenings and Nights of

To-Night And To-Morrow

JULY 23 AND 24

Three Big Races each Night. Fine entry list of fast horses.

Auction Pools and Booking under auspices of Chatham Park Company, Limited. W. C. Crummer, Promoter.

DON'T MISS THIS BIG EVENT

Masons Win From Sixth Line 18-11

Box score:

Masons—	AB	R	H	PO	A	E
S. Davidson, c	4	3	4	1	0	0
H. Garnet, 3b	4	1	2	1	2	0
S. Wood, s.s.	5	3	2	2	1	1
F. Hall(2b.	5	3	4	0	0	0
S. Lang, p.	5	2	1	2	6	0
H. Reid, 1b.	5	2	2	11	0	2
F. Spencer, c.f.	5	2	1	0	1	0
G. Comrie, l.f.	5	1	0	0	0	0
W. Wood, r.f.	4	1	1	2	0	0
	42	18	17	19	10	3

Sixth Line—	AB	R	H	PO	A	E
J. Hall, p.	5	2	2	0	0	2
J. Hope r.f.	5	1	2	2	0	0
J. Heffernan, 1b.	3	0	0	2	0	0
*N. Hayes, s.s.	4	0	0	4	1	1
E. Orde, 2b.	4	1	1	1	0	0
V. Godfrey, c.	4	1	2	2	1	0
J. Wood, 3b.	4	2	2	3	2	0
J. Whalen, c.f.	1	0	0	1	0	1
Dick Davis, c.f.	3	2	2	3	0	0
W. Chapman, l.f.	4	2	3	0	0	0
J. McIntyre	4	2	0	0	1	0
	39	11	14	19	4	4

Runs by innings:

Masons ..... 4075020—18

Sixth Line ..... 0020054—11

U*N. Hayes pitched from 4th innings.

Umpires—Fred Whalen at plate, P. Edwards at bases.

Summary—Home run—Harry Garnet. Base on balls—Off Lang 2, off Hayes 2. Struck out—By N. Hayes 2. Wild pitches—Sixth Line 1.

Klein Blasts Way To Top Of Circuit

Chuck Klein blasted the way to the front in the Big Six and National League batting race yesterday, taking advantage of an afternoon's slump on the part of his team-mate and rival, Frank O'Doul, to gain first place. Klein hit three times in five trips to the plate and lifted his average three points to .405. O'Doul meanwhile went hitless four times and dropped six points to .402. Al Simmons likewise registered a gain, picking up a point, with two hits in four tries, to go into third place ahead of Riggs Stephenson, who appeared only as a pinch-hitter and didn't hit, losing one point. The Yankee pair, Lou Gehrig and Babe Ruth, both lost ground, Lou going down one point, with three hits in seven times up and the Babe dropping three, with two blows in eight attempts.

	G.	A.B.	R.	H.	P.
Klein, Phillies	83	346	87	140	.405
O'Doul, Phillies	80	318	74	128	.402
Simmons, Ath.	79	312	89	122	.391
Stephenson	73	249	44	97	.390
Gehrig	92	340	88	132	.386
Ruth	85	298	105	109	.366

While Rev. H. W. Quarrie, of Jersey, England, was enjoying himself at the theatre recently, thieves broke into his house, locked up his watch dog and stole money and jewelry valued at several thousand dollars.

Softball Notes.

Belmont Club and C.G.E. will be the opposing teams at to-night's softball match at Central School grounds. Both teams are anxious for a win and should dish up a real snappy game for the fans.

The game will start at 6.30 sharp.

Thursday night will bring together the Sugar Bowl and Westclox, and this should be one of the outstanding games of the series. Forsythe and Darling will be the opposing twirlers. The Sugar Bowl will be at full strength for this game and will have Ken Baker in the lineup.

Last night's game was better than the score indicates. It was not until the last three innings that Harrison's opened up with the heavy artillery.

Westclox are out in front in the second half with four wins and no losses. Harrison's are right behind with four wins and one loss and Sugar Bowl and Belmont are next with C.G.E. and Brintons next in line.

Ottawa Hockey Star Leaves For Montreal

OTTAWA, July 23.—Ralph St. Germain, the McGill football and hockey star, and at present flashy outfielder with the Rideau team of the Ottawa City Baseball League, is leaving Ottawa to-day for Montreal, where he has accepted a position. It is considered probable that he will play football and hockey for the Montreal Amateur Athletic Association.

Our Boarding House - - - - - - - - - - By Ahern

After a dinner to your liking... after a successful coup... when fortune smiles and life seems sweet ... there's nothing like a good cigar.

LA PALINA

"The cigar that's made good"

2 for 25c. *(foil wrapped)*

10c. straight *(foil wrapped)*

15c. straight

MADE MILD BY MODERN METHODS

LAST TIMES TO-NIGHT

Capitol Entertainment

2.30 - 7.00 - 9.00

EDMUND LOWE and CONSTANCE BENNETT in

This Thing Called Love

CHARLIE CHASE in "FAST WORK" SOUND NEWS Etc.

THURSDAY AND FRIDAY

Sh-sh-sh! It's scandalous—

It's Fascinating

It's the Talk of the Town!

THE great star of "Madame X" is here now in a brilliant comedy-drama of love in London's gilded circles.

The LADY of SCANDAL

A Metro-Goldwyn-Mayer TALKING PICTURE

With RUTH CHATTERTON

LAUREL & HARDY in "BELOW ZERO"

SOUND NEWS "CAVAIR"

LOCAL HORSES TAKING PART NIGHT RACES

Novel Idea Being Staged in Exhibition Grounds For First Time To-night.

SEVERAL ENTRIES.

One Hundred 1,000-Watt Electric Flood Lights Will Be Used on Track.

Peterborough will get a chance to see its first night horse racing at the Exhibition Grounds to-night, commencing at 8 o'clock, when horses from many sections in the Province will compete in three classes—2.17, 2.26, and 2.23. Racing in Classes 2.19, 2.14, and 2.23 is carded for to-morrow night.

One hundred 1,000-watt electric flood lights will turn night into day at the track so that even the white socks on a horse at the far corner of the course will be visible. Workmen were busy this morning erecting a wall of white canvas six feet high and half a mile long around the track for the purpose of reflecting the light.

Meets With Enthusiasm.

W. C. Crummer of Chatham is promoting the meet. He stated this morning that the night races staged by his organization are the only night races in Canada, and commented that the idea has met with warm enthusiasm on the part of track fans throughout Ontario. Over $5,000 worth of equipment is necessary.

Fifty or more horses to run in the six classes are being brought to the city. Among the entries this morning were: Lady Isobel, H. Parker of Port McNicholl; Joe McGregor, W. Hillcock of Kaledon; June Patchen, Sutherland & Quinlan of Peterborough; Rena Hal, C. Williamson of Toronto; Della Wilx, H. Hunter of Smith's Falls; Sisco, Dr. Walker of Newmarket; Frisco May, Dick Welsh of Hastings; Blaze Star, E. O'Connor of Collingwood; Lewis Botha, H. Hunter; Dr. Dale, W. Hillcock; Lena Direct, William Elmhurst of Peterborough; Cackle Star, A. Elmhurst of Peterborough; Lady Russel, A. J. Francis of Napanee; Herman L, Dr. Stevenson of Sutton; Mr. Penalty, R. Graham of Napanee; September Morn and Busy Worthy, W. C. Crummer, Chatham; All Right, William Herbert of Niagara Falls; Lou Todd, Dr. Welsh of Hastings; Murray Direct, William Peacock of Lakefield; Murray Direct, William Sharen of Peterborough; Peter Patch, V. Rowntree of Toronto; Princess Audrey, R. Scott of Toronto; Peter Direct, Louis Bennett of Port Hope; Oliver Pete and Irene Peters, Lyn Guy of Seaforth; Dick Sunday, J. McCracken of Trenton; Hal E. G. Caldwell of Port Hope; Lester Davis, Jimmy McDole of Toronto; Marian Harvester, J. McDole; Mac Dale and Chipmunk, A. Johnston of Peterborough; Major Hal, Stanley Lewis of Peterborough; Keendale, Charles Fife of Peterborough.

Killed in Plane Crash

The Marquis of Dufferin, who was killed in an aeroplane crash at Gravesend.

LAWN BOWLING

Last night's schedule games, played under ideal conditions at the Peterborough Lawn Bowling Club, resulted as follows:

R. Coleman 17, T. Donaldson 12.
W. Oke 20, G. East 8.
George Johnson 20, J. Mayneord 10.
R. French 14, M. Chenhall 24.
George Coleman, Jr. 16, H. Clegg 10.
B. Chesler 8, George Gimblett 23.
R. Glover 17, J. Bacon 11.
Ken Sloane 17, R. Dyer 14.
J. T. Braund 21, J. McNabb 8.

Draw For To-Night's Games.

Donaldson vs. Johnson.
Fox vs. R. Coleman.
Allen vs. Oke.
Chenhall vs. Seymour.
Low vs. McNabb.
Miller vs. McLeish.
East vs. Routley.
Wise vs. Sedgewick.

DUGGAN PASSES AWAY.

MONTREAL, Que., July 23 (C.P.).—Thomas J. Duggan, prominent sports promoter, who has played a leading part in hockey and race track activities in Canada and the United States for many years, died suddenly last night.

By entering a cage of lions at a menagerie at Portsmouth, England, J. E. Smith, the Lord Mayor, who was accompanied by his daughter, was the first Lord Mayor to achieve such a feat in the course of his official duties.

Brown of Fort William Is Suspended For Life

FORT WILLIAM, July 23.—Life banishment from soccer football is the sentence meted out by the Ontario Football Association to R. Brown, Ft. William player, following attack on referee during a recent game at the Lakehead. Referee Archie Crompton was struck and his cheekbone fractured when a minor riot broke out during a Cup game between the Fort William Canadian National team and Port Arthur Legion. Crompton, a veteran soccer official and having but one arm, is still in hospital.

Johnnie Currie, team-mate of Brown on Canadian Nationals, is suspended from the game for one year under the O.F.A. decree. Dan Armour, of the Legion team, is to appear before the association for a hearing in connection with the affair.

Y.W.C.A. Club Holds Jolly Outdoor Picnic

Twenty-five girls motored out to Chemong, near Hiland's, last evening and enjoyed a jolly swim and wonderful eats around a big camp fire. Treats of watermelon, cakes and cookies extra to the bacon and rolls, were thoroughly appreciated by the Outdoor Club. The girls had a shower of enamelled cups for the club, each girl contributing one cup. All declared it the jolliest affair of the season. Sing-songs and taps were sung, the girls forming a circle around the bonfire. Three cheers were raised with a tiger for the guests who had made it possible for the girls to motor out: Mrs. Harvey, Mrs. T. Barrie, Mrs. C. Graham and Jack Hughes. Miss C. F. Littlefield, in charge of the group, announced that the club would continue each week during August with a bumper party in September.

Ottawa Lad Breaks From Napanee Jail

NAPANEE, Ont., July 23 (C. P.). — Another jail break occurred at the Napanee County Jail yesterday. While a party of five prisoners was engaged in cutting down a tree in the jail yard, Wilfred Lavoie, of Ottawa, sentenced to 12 to 18 months for theft of an automobile, strolled to a pump for a drink, and suddenly sprinted away. The jailer, having the other prisoners to look after, was not able to pursue for a few seconds, by which time Lavoie, a youth of 17, and a good runner, was well on his way.

Auto transportation lines in New Zealand are rapidly expanding.

SPORT RESULTS.

WOOLER, July 23. (Examiner Correspondence.)—Report of the sports at the United Church picnic, at 12 o'clock Park, on Saturday.

Races—Boys under 5 years—1. Ray Sharpe, 2. Ross McMasters.

Girls under 5 years—1. Mabel Redcliffe, 2. Verna Wiley, 3. Ruth Milligan.

Girls under 7 years—1. Erma McMaster, 2. Hilda Thompson, 3. Kathleen Haggarty.

Boys under 9 years—1. Gerald Wiley, 2. Carl Austin, 3. Gordon Dunn.

Girls under 9—1. Dorothy Haggarty, 2. Nellie Scott, 3. Kathleen Haggarty.

Boys under 11 years—1. Ross Perry, 2. Jay Wessels, 3. Carl Austin.

Girls under 11 years—1. Dorothy Haggarty, 2. Marion McColl, 3. Nellie Scott.

Boys under 13 years—1. Raymond Rowe, 2. Jay Wessels,

Girls under 13 years—1. Edith Austin, 2. Elsie Ruttan.

Boys under 16 years—1. Claude Ruttan, 2. Lorne Redcliffe.

Girls under 16.—1. Elsie Ruttan, 2. Edith Austin.

Young men—1. Francis Stacey, 2. Claude Ruttan.

Young women, 1. Mabel McColl, 2. Mrs. H. Wiley.

Balloon race—1. Mr. Wiley, 2. Helen Bryant.

Cups and plate race—1. Herb. Wessels, 2. Gerald Kemp.

Plate throwing race—1.Loretta Stacey, 2. Mrs. Flood.

Coat race—1. Loretta and Francis Stacey, 2. Mabel McColl and Rev. A. Poulter.

SECOND SERIES BE HELD ON THURSDAY

Matches Being Played in Order to Choose Players For Port Hope Tourney.

Tomorrow afternoon at two o'clock sharp, the Peterborough Junior Tennis Club will run off a second series of matches between two teams chosen and captained by Miss Violet Davidson and Jim Turner.

These matches are being held in order to choose the players who will represent Peterborough in the matches with Port Hope next Wednesday. The entry fee for the Thursday games will be ten cents per player. The schedule is as follows (Jim Turner's side being named first and Miss Davidson's second in each instance):

First ladies' singles: Peggy Scott vs. Eleanor Stacey. Second ladies' singles: Barbara Foster vs. Jean Harvey. Third ladies' singles: Jeanette Allin vs. Muriel Wilson.

First mens' singles: Jack Kirkwood vs. Ken Wilson. Second men's singles: Gordon Kirkwood vs. Gordon Dearborn. Third men's singles: Arthur Woods vs. Ted Borbridge.

First ladies' doubles: Ruth McKee and Mary Kirkwood vs. Viola Harvey and Verna Huffman. Second ladies' doubles: Elizabeth Mulholland and Margaret Rogers vs. Gwen Hewitt and Sybil Sharpe. Third ladies' doubles: Barbara Foster and Mary Brooks vs. Isobel Davidson and Jean Harvey.

Men's doubles: Gordon Kirkwood and Ben Swartz vs. Bob Maybee and Max Swartz.

First mixed doubles: Dorothy Foster and Ben Swartz vs. Isobel Davidson and Max Swartz. Second mixed doubles: Peggy Scott and Jack Kirkwood vs. Gwen Sorby and Ken Wilson.

Regent Entertainment

To-Day, Thurs., Fri. 2.30, 7.00, and 9.00

See this All-Talking, Laughing, Thrilling Feature

AS TIMELY AS TO-MORROW'S PAPER

STRICTLY MODERN with DOROTHY MACKAILL

Get some brand new slants on love. See Dorothy matching her "it' against another girl's wit for the love of a man, and see what happens when a modern speed-girl tries to make a sex-ess in a one horse town. Laughs by the score and thrills by the dozen.

ALL TALKING COMEDY

MUSICAL ACT DISNEY CARTOON

JERRY BUCKLEY SHOT IN DETROIT

Radio Announcer Said to Have Seen Staying at Lasalle Hotel July 3.

ASSAILANTS ESCAPE.

DETROIT, Mich., July 23. (C.P.)—Gerald "Jerry" Buckley, radio announcer for radio station WMBC, was shot and killed by three unidentified assailants at 2.45 to-day in the lobby of the La Salle Hotel.

Buckley had delivered addresses on political subjects and had described vice conditions in Detroit.

Buckley was said to have been a witness of the slaying of George Collins and William Cannon, Chicago gangsters, shot at the side entrance of the hotel, July 3. Station WMBC is located in the La Salle Hotel and Buckley was said to have seen the shooting of Cannon and Collins from a hotel window.

Buckley was shot by three men who entered the hotel lobby while he was sitting there waiting for a telephone call. Eleven bullets entered his body. The assassins ran across Woodward avenue, on which the hotel faces, and entered a theatre, according to witnesses.

Many new auto highways are being constructed in Brazil.

HELP WANTED

WHEN you are in need of efficient workers, skilled or unskilled . . . the quickest, surest and least costly method of securing them is through the Classified columns of

THE EXAMINER

PHONE 1600—a courteous ad taker will call for your copy.

GRAFTON'S

STOCK-TAKING 3-Day SALE

In the midst of Stock-taking we need more room to handle this immense stock of Men's and Boys' Clothing properly and launch this 3-day event to effect a pronounced clearance in all parts of the store. Its another sample of Grafton's popular value-giving orgies and continues for 3 days only.

THURSDAY, FRIDAY AND SATURDAY

Boys' Suits
Ages 6 to 14 Years
Remarkably low priced, strongly made of serviceable tweeds in greys and fawn over checks. Suit consists of coat and two pair of knickers. The regular selling price of these suits is $7.50. So this is a real saving, at $4.85

Kiddies' Wash Suits
Ages 3 to 6 Years
Oliver Twist style in light and dark stripes and fancy checks..
68c
2 for $1.00

Men's and Young Men's Tweed and Fancy Worsted Suits
Made in the latest 1930 styles. 2 or 3-button coat. In colors of grey, brown and blue hairline stripes. All sizes in the lot. Some have two trousers. $4.00 extra. Formerly sold as high as $28.50. A wonderful Grafton value that we strongly recommend. 3-Day Sale $18.50

Men's Pants
We have just received a special shipment of Men's Worsted Finish Pants. Five strong pockets, belt loops, cuff bottoms. All sizes from 31 to 42, waist. Reg. $1.98. Sale price $1.45

BOYS' BLOOMERS
Boys' Cotton Worsted and Wool Tweed Bloomers. Age 7 to 14 years. Special ... 98c

BOYS' Flannel Shorts
Mothers, outfit your boy in cool flannel shorts. Neat difference, comfortable to wear. Ages 4 to 9 years 98c
Full line of Boys' Shirtwaists carried.
50c 88c $1.00

MEN'S SILK UNDERWEAR
Nice, fine silk knit in colors of peach, flesh and white. Either separate Shirt and Trunks or Combinations.
Shirt or Trunks, each 50c
Combinations, each $1.00

BOW TIES
Made-up Bow Ties in fancy stripes, plain colors or all-over designs. Nicely made, medium size Bow, either for men or boys. Regular 50c value. Special Sale 25c

BOYS' FINE SHIRTS
A real Shirt value. Mostly all light patterns in stripes and plain colors. Nicely tailored and good fitting collar, with one pocket on the breast. Collar sizes 12 to 14. Special value at 75c

BOYS' BROADCLOTH PYJAMAS
Made of fine English broadcloth. Nice smart patterns in light stripes, plain colors and all-over patterns. Neatly tailored with V neck and pattern down the front with frog fasteners. Special feature $1.00

BOYS' WOOL BATHING SUITS
Special! All-Wool Boys' One-Piece Bathing Suits in large range of colored stripes and plain colors. Made in Peterborough. Sizes range from 22 to 32. Exceptional value at $1.39

MEN'S ALL-WOOL BATHING SUITS
Special Sale of Woolen Bathing Suits. Large variety of colors to choose from. Made in Peterborough. Special for 3 days $1.89

MEN'S LAWN HANDKERCHIEFS
Nice, fine Lawn Handkerchiefs, made in Ireland, ¼-inch hemstitched border. Wonderful value ..... 6 for $1.00

MEN'S SILK AND LISLE SOCKS, 3 FOR $1.00
Choose a pleasing supply of Socks from our unusually wide variety of new and attractive patterns we are now offering. Regular 50c value ..... 3 for $1.00

MEN'S NAINCHECK COMBINATIONS, 50c
Made in the athletic style, with or without buttons, of good quality naincheck, well tailored and roomy. Sizes 34 to 44 ..... 50c

Boys' 3-Piece Suits
Ages 9 to 14 Years—Special
Suits consist of coat, one pair of long trousers and one pair of bloomers. They are made up in all-wool medium grey tweeds, and this moderate price provides a substantial saving on regular selling price. 7.85

Ladies' Colored Lightweight Felt Hats
Colors to match your Summer frocks. Beautiful finish. Special for 3 days $1.00

Men's Soft Straw Hats
These are very selected Straws, made of imitation leghorns, with snap rim. Special for 3 days 75c

BOYS' WOOL PULLOVERS, $1.00
Black with crew neck; also in the V neck style in plain and fancy knit $1.00

MEN'S PULLOVER SWEATERS
Regular $3.95. A large range of all-over patterns in fancy color combinations and plain shades; also crew neck in black with monogram. Smart in appearance and a serviceable weight. Each $2.95

GRAFTONIA SHIRTS
Canada's leading Shirt value! Neat cluster stripes in light and dark grounds, collegiate stripes in the new shades. Made with separate collar or collar attached. Big value at $2.00

BOYS' WOOL SWEATERS
For ages 6 to 16 years. All-wool, fancy and plain knits. A large assortment of fancy patterns and plain shades $1.49

BOYS' BLOUSES
For ages 6 to 14 years. Plain colors and fancy stripes. Full size. Collar attached .. 50c

BOYS' GOLF HOSE
Sizes 7 to 10½. Fancy overchecks and plain colors, with fancy cuffs 35c

MEN'S BALBRIGGAN UNDERWEAR, 45c
Shirts and Drawers. Made with long or short sleeve Shirts; Drawers are ankle length. Of durable balbriggan. Sizes 36 to 44 ..... 45c

BOYS' GOLFING STOCKINGS
Close-fitting tops.
50c

BOYS' BUTTONLESS COMBINATION UNDERWEAR
Featured at
39c

GRAFTON & CO. Ltd. 379-381 George St.

A BEDTIME STORY

by Howard R. Garis

UNCLE WIGGILY'S FUNNY PIANO.

Jingle and Jangle were in the front room of the hollow stump bungalow practising their piano lesson.

"Tump! Tump! Tump! Bing! Bang! Bong!" the music sounded as the two little rabbit twins struck the different keys with their paws.

"Dear me! That's terrible!" cried Uncle Wiggily, who was trying to read his paper in the dining-room. "What's the matter with Jingle and Jangle? That doesn't sound like music at all. They must have the book upside down."

"It isn't Jingle and Jangle," said Uncle Wiggily's wife as the rabbit gentleman held his paws over his ears for trylu, loud and unpleasant noises were coming from the music room. "It isn't their fault."

"Whose fault is it?" asked Uncle Wiggily, as he listened to more tumps and bangs.

"It's that old piano," answered Mrs. Longears. "It's all out of tune, some of the keys won't play and those that do hit the wrong notes. If Jingle and Jangle are ever to learn music they should have a new piano to practice on."

"Something ought to be done, that's sure," said Uncle Wiggily, as more strange sounds came from where the twin rabbit girls were trying to practise a duet. "I guess I'd better get a new piano."

"That would be lovely," said Mrs. Longears. "Please do!"

"I'll hop right down to the store and order one now," went on the rabbit gentleman, laying aside his paper. "Jingle and Jangle are worse than the radio full of static the way they have to play that old piano. I'll get a new one."

Uncle Wiggily hopped to one store and asked:

"How much are pianos this morning?"

"Two hundred carrots," mewed the pussy cat lady who kept the music place. "And some even more."

"Two hundred carrots are too much for a piano," said Uncle Wiggily. "I'll try some other store." So he did, hopping to one kept by a nice old dog gentleman.

"How much are your pianos?" asked Uncle Wiggily.

"Three hundred carrots!" barked the dog.

"Oh, my! That's too much!" said the bunny uncle. "I'll go to the next store." This was one kept by a very stylish gold fish lady. And when Mr. Longears asked her how much the piano cost she said:

"Four hundred carrots and a head of lettuce."

"Oh, my!" sighed Uncle Wiggily. "I guess I can't afford a new piano. Yet Jingle and Jangle should have something better to make music on than the piano in my bungalow. I wonder—"

Just then Uncle Wiggily saw Jackie and Peetie Bow Wow, the puppy dog boys, with Curly and Floppy Twistytail, the pigs, and Billie Wagtail, the goat, having fun by blowing beans at a lot of tin cans they had set up on top of a fence. The animal boys had long, hollow tin tubes through and these tubes they were blowing hard beans. The beans hit the empty tin cans and, as the cans were different sizes, each one made a different noise when hit.

When Jackie blew a bean at a big tomato can it sounded like BUNK, or a note far down on the left-hand end of a piano. And when Peetie Bow Wow blew a bean at a middle sized can that had held corn, the noise was like bink or a note in the middle of the piano. And when Billie the goat blew a bean at a little can that had held fruit salad the noise was like the tink, or such a sound as one of the keys on the right-hand end of the piano would make.

"Why those animal boys are playing a regular tune on those empty tin cans," said Uncle Wiggily, as he listened to the beans striking and making sounds like BUNK, bing, tunk, tink. The beans came from the blowers very fast as the animal boys blew them, rattling a regular tattoo and sounding very jolly.

"Now I know what I can do!" cried Uncle Wiggily. "I'll make my own piano. I have a lot of empty cans of all sizes back at my bungalow. I'll not spend 200 or even 100 carrots for the new piano. I'll make a funny one myself."

So he got a lot of empty tin cans and fastened them on a board. The big tomato cans made deep, low notes when hit with a bean. The middlesized cans made middle piano notes and the little cans made high, shrill notes. It was a regular musical scale the way Uncle Wiggily fixed the cans. Then he bought bean blowers and beans for Jingle and Jangle, and after a little practice the rabbit girl twins were able to play some very nice turns on the tin cans. Animal folks came from far and near to hear the funny piano, and everybody said Uncle Wiggily was very smart to have thought of it.

(Copyright 1930, by Howard R. Garis.)

Absolutely NO
HAY FEVER
or Summer Asthma, this year, if you'll start taking RAZ-MAH CAPSULES before your attack is due. Relief guaranteed from one $1 box or money back. No smokes, sprays, snuff or serums. No harmful or habit-forming drugs. RAZ-MAH has stopped Hay Fever where people had it 20 years.
DON'T LET THAT HAY FEVER START..... USE
RAZ-MAH

Premier Bracken Given Cheque For $4,822,842.72

An event of historic interest took place at Winnipeg, Man., July 15, when Premier W. L. Mackenzie King handed over a cheque for $4,822,842.72 to Premier John Bracken of Manitoba. The cheque was payment for natural resources, alienated from Manitoba since 1870. Premier King is seen handing the huge cheque to Premier Bracken, while Hon. Ernest Lapointe, minister of justice, stands by smiling.

Don't be Stung!
Fit-to-sell-in this yellow can with the black band.
Here's the sure, quick, easy way to kill all mosquitoes indoors and keep 'em away outdoors!
Spray clean smelling
FLIT
Copyright 1930 Standard Brands Inc.
because its stainless vapor KILLS QUICKER
The World's Largest Selling Insect Killer

Norwood

Miss Anna Brethen, of Whitby, was a week-end guest at her home in the village.

Mrs. Nicholson, of Toronto, is visiting with Mrs. Gill.

Mr. E. Finley, of Oshawa, was a week-end visitor with his parents, Mr. and Mrs. J. A. Finley.

Mrs. Edwards and family are taking Mr. Stewart's cottage on the Trent River for a short holiday.

Mr. Wilfred Rogers, accompanied by Mr. and Mrs. Biddle, all of Detroit, were visitors over the week-end with Mr. and Mrs. H. Rogers.

About forty-three friends and relatives gathered at the home of Mr. Thomas McConnell Wednesday night. The honored guests were Mr. and Mrs. Fred. McConnell, of Revelstoke, B. C., who are sailing for the Old Country.

Miss Ruth Harper, of Toronto, was a guest at her home on Sunday.

Miss R. Peoples, Miss M. Peoples, Miss M. Brekenridg eand Miss B. Brekenridge are on a holiday with the Y.W.C.A. camp, McCracken's Landing, Stoney Lake.

Mr. T. J. D. Buck has purchased a new car from Mr. Hadley.

Mr. and Mrs. Cope are visiting with Mr. and Mrs. J. F. Pearce.

Miss Grace Garlic, of Borea, Ohio, is visiting Miss Dorothy Beavis and other Norwood friends.

APSLEY

At the recent examination in singing of the Toronto Conservatory of Music, Mrs. George Kilborn, pupil of Mrs. Dorothy Allan Park, passed with first class honors in the Intermediate grade.

Born to Mr. and Mrs. William Jeffs at the Red Cross Hospital on July 13th, a daughter.

At Haultain on Monday, July 14, Jean Reid, daughter of Mr. and Mrs Bruce Reid, was married to Ernest Lean, the ceremony being performed by the Rev. Mr. Kemp of Lakefield, assisted by Rev. W. H. Taylor.

Grandma knows

Nobody knows better how delicious and nourishing Christie's Arrowroot Biscuits are. She knows Arrowroot is an ideal flesh-building and bone-forming food for children and that Christie's use only the very purest. Give the children all they want and dad and the rest of the family too . . . . they're good for them. Take Grannie's word.

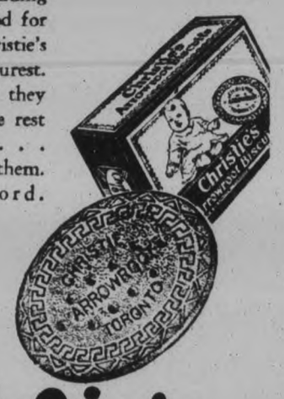

Canada's Original Arrowroot Biscuit baked in Canada by Christie's since 1853.

Christie's Arrowroots

RENTED IN 15 MINUTES

Just 15 minutes after last night's Examiner was on the stree the house referred to in the Classified advt. below was rented satisfactorily—

...N ...A ...B ...O ...M ...G ...W ...R ...P ...I ...D ...S ...O	COM ...ABLE ...ISHED R... suitable for ... also Two D... furnished Rooms until end of September. 'Phone 3262. 3d-20-4196B FIVE-ROOMED HOUSE, $13 ... PHONE 1363F. 3d-20-4192B FOUR-ROOMED HOUSE OR APARTment, with Attic; also 3-pi... bathroom. Possession August 1 ... Apply 8... 3d- ...tre 4213B	Spec... chea... FOR ... Squa... Stree... alte... n'... ...ms McD... 70W.

And the advertiser reports that about a hundred more 'phone calls kept them busy the whole evening.

Tell the public what you have to offer through THE EXAMINER CLASSIFIED columns, and get results like that.

Phone 1600

We call for your Copy and give you the Cash Rate.

TILLIE THE TOILER — By Russ Westover

BRINGING UP FATHER — By George McManus

MUTT AND JEFF — By Bud Fisher

TAILSPIN TOMMY — By Hal Forrest

Let the Examiner Want Ads Sell It - Phone 1600

SPILLING THE BEANS

there is no quicker way than THE CLASSIFIED WAY

In three lines tell the whole town —that— YOUR CAR is for sale

WANT AD. RATES

Cash 1 cent per word or figure per insertion.

If Charged 1½ cent per word or figure per insertion.

Phone We will call for your ad. and give you the cash rate. **1600**

CHARGES:

Card of Thanks	50c
In Memoriam (up to 2 inches)	75c
Over two inches, per inch	50c
With black border, extra	25c
Birth Notice	50c
Death Notice	50c
Locals (Black Page) per inch	$1.00
Black Local (Back Page) per in.	$1.40

INDEX TO EXAMINER CLASSIFIED WANT ADS.

Agents Wanted L
Boarders Wanted ..... F
Business Opportunities ..... K
Cottages, Summer Resort ..... E
Dressmaking ..... Z
Employment Wanted ..... J
Female Help Wanted ..... H
Found ..... N
For Sale; General ..... A
To Rent; Houses and Apartments ..... B
General Notice ..... T
Livestock ..... O
Lost ..... M
Male Help Wanted ..... G
Pet Stock ..... W
Personal ..... R
Poultry For Sale and Eggs ..... P
Radio I
Real Estate For Sale ..... D
Used Cars For Sale ..... S
Wanted; General ..... Q

a For Sale—General

CHOICE RASPBERRIES, DELIVERED. 'Phone 871 ring 4. 3d-21-2371A

COMBINATION QUEBEC HEATER, Sideboard, with Mirror. 19 Conger 2d-20-4232A

HEAVY SET TEAM HARNESS, GOOD HeavyWagon. Apply 220 Edinburgh. 8d-23-4144A

DRY WOOD OF ALL KINDS, BEST quality cut to your order at Reduced Prices. Thompson's, 'Phone 2260. 12d-23-4059A

HAWAIIAN GUITAR, NEARLY NEW; cheap. Apply 542 Waterford Street, or 'phone 3550W. 3d-20-2356A

TWO NEW BALLOON TIRES, 29x4.40, 271 McGill Street. 2d-21-4216A

TWO ACRES OF GOOD OATS, STANDing, to be cut for green feed. 'Phone 409J or 2014F. 2d-20-4223A

SPLENDID VALUE LADIES' SILK stockings, French heel, 69c Full fashioned hose, regular $1.50 for $1. Record Store, corner Smith and Reid. 1d-20-2375A

SUMMER WOOD, FROM $1 WORTH up to $3.50. Trucking of all kinds. 'Phone 1959W. A. Deal.

CONGOLEUM RUG, ROSE GROUND, with pattern, size 9 x 12; as good as new, $6.00. 'Phone 134F or call 425 Braidwood Avenue, between 5-7 p.m. 1d-20-4235A

NICE OPEN GRATE STOVE, $5. SPECial—New Wool Mattresses, $5; Walnut Finish Bed Outfit, $15. A lot of new Hardware and Small Wares Call and see goods. 'Phone 2714W 679 Stewart, M. T. Butcher. 1d-20-4250A

FURNITURE, INCLUDING WICKER Rocker, Table, Box Couch, etc.; good as new. Selling at a sacrifice, as owner leaving City. Call at 176 McDonnel Street (upstairs). 'Phone 70W 3d-21,23,25-4204A

SUMMER WOOD, $1, $2, $3 LOAD. Dinsdale's. 'Phone 153. 26d-7-4-3889A

GO-CART, $2; 3-PIECE WICKER SET, $11; Dressers, $6 up; Hall Rack, $4; Beds, Chest of Drawers, Buffet, Dining Chairs, Kitchen Table, Chairs, Wash Stands, Electric Fan, Girl's Wheel, Dishes, etc. Apply 59 Aylmer (near Perry). 3d-20-4149A

NEW "SEA FLEA" FOR CLASS A OR B Outboard Motors. Write Box 4198 Examiner. 3d-20-4198A

LARGE LOADS REAL DRY KINDLING Wood, $2.25 per Load. Kingdon Barrel Factory. 'Phone 3230. 3d-20-4208A

BICYCLE, IN FIRST-CLASS CONDItion. 'Phone 2932M. 3d-20-4209A

b For Rent—Houses and Apartments

THREE UNFURNISHED ROOMS TO Rent, central. 380 Stewart. 'Phone 1339W. 3d-21-4227B

APARTMENT NO. 6, GRAND CENtral Apartments. Possession can be arranged. Apply 437 George Street. dtf-2306B

LITTLE THREE-ROOMED FLAT, Clean, Ground Floor; conveniences. Apply 183 Antrim. 6d-23-4187B

SIX-ROOMED HOUSE, WITH plumbing. See owner, J. J. McBain, immediately. 4d-23-4253B

UPPER PART OF SHOOK HOUSE, Confederation Square, near Collegiate; Heated, Unfurnished, roomy, bright, cool in summer; beautiful fixtures, fine view, and central location. Present occupant leaving City. Immediate possession if desired. Call at 176 McDonnel Street (upstairs). 'Phone 70W. 3d-21,23,25-4203B

COMFORTABLE FURNISHED ROOM—suitable for Two, also Two Unfurnished Rooms until end of September. 'Phone 3262. 3d-20-4196B

FOUR-ROOMED HOUSE OR APARTment, with Attic; also 3-piece bathroom. Possession August 1st. Apply 57 George Street. 3d-20-4212B

TO RENT—8-ROOM HOUSE WITH garage, 463 King street, near Park street. Extra good hot air furnace; electric fixtures; nicely decorated. Phone 1174W. P. Alexander, 302 Boswell avenue. 3d-21-4214B

APARTMENT, SELF-CONTAINED, HOT water heating. Apply 309 Rubidge. 3d-21-4215B

FOR RENT, BY SEPTEMBER 1ST — Furnished Seven-Roomed House; all modern. Apply 611 Stewart Street. 'Phone 1599M. 3d-22-4244B

SIX-ROOMED HOUSE, 3-PIECE BATH. 'Phone 2665M. 3d-22-4243B

FURNISHED LIGHT HOUSEKEEPING Rooms, suitable for Couple. Apply 237 George. 3d-22-4238B

c For Rent—General

EXCEPTIONALLY FINE OFFICE AND Warehouse space, with heat and light; centrally located; rent reasonable. Write Box 3974, Examiner. 4d-13,16,19,22-3974C

SNAP! NEW 5-ROOM COTTAGE; easy terms; South part City. Dandy Six-Room House, close to C.G.E. Apply 421 George Street. 'Phone 273 Evenings. 8d-20-3976D

FOR RENT—GARAGE. APPLY 242 Hunter West. 3d-22-4234C

d Real Estate

CONFECTIONERY AND FRUIT Store, Three Hundred Dollars. Write Box 4218, Examiner. 3d-21-4218D

FOR SALE, RENT, OR EXCHANGE for Toronto Property — 7-Roomed Brick House, Double Lot, North-end 19 Conger Street. 2d-20-4231D

FOR SALE — HOUSE AND LARGE Lot in Springville. Apply Mrs. G. Murney, R. R. No. 5, Peterborough. 3d-21-4217D

SIX-ROOM, NEARLY NEW BRICK Bungalow style, Half-acre Lot, edge of City; good location. Quick Sale $3,500. See this. Apply 282 George Street. 4d-23-4246D

100-ACRE FARM, SOUTH MONAghan, fine buildings, best of land; take House in City as part. Apply 282 George Street. 4d-23-4247D

DON'T SAY YOU NEVER HAD A Chance under easy conditions to Buy 5-Room Bungalow, with electric light, water power, furnace, garden, South; country taxes—$2,200. Small payment, balance like rent; and few Houses to Rent. Apply 344 King Street. 2d-23,25-4216D

e Summer Cottages

FURNISHED COTTAGE, KAWARTHA Lakes. Write Box 604, Lakefield. 10d-27-4169Z

FOR RENT — JUBILEE COTTAGE, Chemong Park, Furnished. 204 Brock Street. 'Phone 290J. 2d-21-4237E

Advertise in The Examiner

f Boarders Wanted

BOARDERS WANTED, CONVENIENT to all Factories. Apply 162 Aylmer, corner Wolfe and Aylmer. 10d-162-3571F

ROOM AND BOARD FOR TWO. APply 265 Hunter Street W. 3d-20-4194F

BOARDERS WANTED. ALL CONveniences. 'Phone 2966J 3d-22-2380F

g Help Wanted, Male

MAN TO WASH DISHES. AMERICAN Hotel. 4d-20-4181G

MAN FOR FARM WORK. B. LEAHY, R. R. 9, Peterborough. 3d-20-4185G

WANTED — EXPERIENCED CLOTHing Man to Manage Clothing Store in Peterborough. Must have good following and must be a real good business-getter. Good opportunity for proper man. Write Edward W. Reynolds & Co., 1703 Star Building, Toronto 2, Ont. 2d-20-2361G

HIGH SCHOOL STUDENT, AROUND 17 years of age, for Work during the Summer and part time when School opens. Apply Mr. Swinden, 312 Maitland Avenue, Peterborough. 2d-21-4239G

WANTED — EXPERIENCED FARM Hand. Apply to Alfred Cooney, R. R. No. 8, Peterborough, Ont. 2d-21-4240G

AVIATION

WANTED — YOUNG MAN (OVER Eighteen), at present employed, to study Aviation. Write Box 4242, Examiner. 6d-25-4242G

h Help Wanted, Female

EXPERIENCED GENERAL FOR FAMily of 4; must have references. Apply 480 Charlotte Street. 3d-20-4193G

WANTED — AN EXPERIENCED COOK. Apply Y.W.C.A. 3d-21-4229H

Gramophones and i Radio

FOR SALE — RADIO SET, CLEAR tone, reliable; sit in Confederation Square, or on steps of Murray Street Baptist Church (over opposite), and hear it, morning, afternoon, or evening, until sold. If interested, call and see it at 176 McDonnel Street (upstairs). 'Phone 70W. 3d-21,24,25-4202I

j Employment Wanted

WOMAN WANTS WASHING TO DO at home; work guaranteed; Ironing if desired; price very reasonable. Apply 701 Elcome Crescent. 2d-20-4210J

l Agents Wanted

THERE IS A LARGE AMOUNT OF Business to be done in your City with our line of 175 Family Products. You will earn at least $50.00 per week if you are active and ambitious. Some of our dealers earn $75.00 weekly. Why pass up this chance when you can give this enterprise a trial with no risk whatever. Details furnished without obligation. The J. R. Watkins Company, Dept. C.11, 74w Craig Street, Montreal, P.Q. 12d-14,16,18,21,23,25,28,30,2,5,7-92286L

m Lost

SMALL BLACK AND BROWN BOSTON Bulldog, Female. 'Phone 1970W. 2d-20-4233M

GRIP, CONTAINING WEARING APparel, on Saturday, 19th, between Port Hope and Peterborough. Finder apply White House. 2d-20-4230M

TWO CANARIES, ON SUNDAY. FINDer 'phone 1558W. 2d-21-4231M

o Live Stock

GREY PERCHERON HORSE, 5 YEARS old; weight, about Fourteen Hundred pounds; sound in wind and limb; also One Democrat, like new. 'Phone 544 ring 2-1. 3d-20-2358O

FOR SALE — ONE SHORTHORN COW, due to freshen this week; seven years old. Apply J. W. Hunter, Lakefield. 'Phone 507 ring 15. 3d-22,24,25-2360O

q Wanted

WANTED — EXPERIENCED BURLERS and Menders on Woollens or Worsteds. Apply The Campbellford Cloth Company, Limited, Campbellford, Ont. 3d-20-2353Q

WANTED — TEACHER FOR S.S. NO. 4, Otonabee (Keene), to teach Junior and Senior Fourth and First and Second Year Continuation. F. A. Eason, Secretary, Keene. 6d-23-2356Q

WANTED TO RENT, BY SEPTEMBER 1st, Furnished House or Flat, north of Hunter Street. Box 3728, Examiner 3d-20-4200Q

WANTED — TO BUY A ONE-HORSE Mower. Write Box 2366, Examiner. 6d-25-2366Q

LIBERAL RALLY AT HAVELOCK

F. A. Bapty and Colonel Roscoe Vanderwater Among Speakers to Address Crowd.

NEED "LIVE" MEMBER.

Last evening addresses were delivered at a meeting in the Town Hall at Havelock in the interests of Fraser Aylesworth, the Liberal candidate for the riding of Peterborough-Hastings.

F. A. Bapty, president of the Deloro Smelting and Refining Company, Limited; Captain J. A. Dewart and Alex. Elliott of Peterborough, Colonel Roscoe Vanderwater, Warden of Hastings County; Mr. Lapine of Marmora and the candidate addressed the meeting.

It was suggested by the speakers that the riding needed an active candidate for its representative at Ottawa. "I have been throughout the length and breadth of this very large constituency," declared the candidate, "and the great majority of the people have never even seen the present member, Dr. Embury of Bancroft." Mr. Aylesworth stated that he had had the pleasure of meeting a great many of the constituents in his visits and had been received most favorably.

Mr. Bapty, as a manufacturer, declared that one of the most remarkable accomplishments of the King Government had been the formation of the Tariff Board. It has turned out to be of great value to the manufacturer and producer in this country, and great credit is due to the King Government because this public body has operated absolutely free from political influence.

This Board has proved its worth in a very satisfactory manner, in which it solved the iron and steel situation by the embodyment of its recommendations in the Dunning Budget. The satisfactory manner in which the Government had dealt with the steel situation was endorsed by the three Conservative candidates in those communities where the steel industry flourished when they committed the great sin of bolting from their parents and voting in favor of the Liberal Dunning budget.

Glace Bay Girl Is Miraculously Cured

First Person to Gain Health This Year at Ste. Anne De Beaupre.

(Special to The Examiner)

QUEBEC, Que., July 23. — Miss Mary Cann of Glace Bay in the Maritime provinces, has the honor of being the first miraculously cured person of the present year at the shrine of Ste. Anne De Beaupre, for she is now able to walk, after being partially paralyzed for months and the only sign that anything was ever wrong with her is a scar on her leg, about an inch and a half long. Miss Cann, who suffered from an ulcer, so she decided to make the pilgrimage to the shrine, arriving there on Monday, the girl reached the shrine having made the long journey from the maritimes with her parents. Yesterday she received communion and prayed in the Basilica, to suddenly feel that her leg didn't pain her as much as usual. Looking at her leg, she found that the running ulcer had healed, and that the only trace of it was a scar about an inch and a half long. Miss Cann at once went to the priests and then left for her home last night.

q Wanted

WANTED — TWO HOUSEKEEPING Rooms, in Catholic home, by Mother and Two Boys. Write Box 4222, Examiner. 2d-20-4223Q

WANTED — 6-ROOMED GROUND Floor Apartment or Cottage. 'Phone 2587J. 3d-22-4232Q

s Used Cars for Sale

BETTER USED CARS AT BROCK ST. Rink. All makes and models. Easy terms. Open evenings. Brewer Motor Sales. Phone 192 or 3166. 12d161-2046S

FREE FINANCING AND FREE FIRE and Theft Insurance for One Year on late Pontiac Sedan or Hudson Sedan, like new, or Packard Touring. Real bargains. Displayed—Weber's, Two-Twenty Charlotte. Packard Dealer. 3d-22,24,26-4224S

t General Notice

TAXIDERMIST WORK DONE — HAVE Your Fish and other Specimens Mounted. 156 London Street. 'Phone 878. 14d-31-3997T

ORTHOPHONIC AND PHONOGRAPH Repairs. Prompt attention. Work guaranteed. Springs replaced while you wait. T. Griffin, 146 Park Street (opposite C.G.E.). 'Phone 2163. 6d-23-4197T

WILL TRADE SUMMER RESORT LOT What have you? Apply over Micks Hardware, Hunter Street 3d-20-4201T

n Found

SUM OF MONEY. APPLY 478 ROGERS. 2d-20-4226N

BLACK SHOPPING BAG, CONTAINing Clothes. Owner may have same by proving property and paying for advt. 255 Princess. 2d-20-4225N

"CARS REQUIRED"

—ASSIST A GREAT CAUSE

All Those Interested in the

FUTURE PROSPERITY OF CANADA AND THE EMPIRE

are cordially invited to assist by volunteering their services with cars on Election Day to insure that every Favorable Vote is polled.

This presents TO YOU a real opportunity to be of practical service to your City and Country.

LET'S GET OUT EVERY "DUFFUS" VOTE

PHONE 3443

LIBERAL "VICTORY" COMMITTEE

(Advt.) 4d, 23 24 25, 26

20,000 SAILORS WILL BE UNABLE TO CAST VOTE

(Continued from Page 1)

line parties may be evenly balanced in the next House with the balance of power in the hands of the independent group.

And in the clash of prophecy and speech, the voice of the woman candidate is heard more than ever before. Dr. Grace Ritchie England, candidate in Mount Royal, Montreal, under the double banner of Liberalism and Women's Rights, in Quebec, describes the Dunning budget as a consumer's budget.

Benefit to Housewife.

"It is of special benefit to the housewife," she declares, "for it is the woman who spends the money she says, that French and English-speaking women are coming together as never before indignant at the brand of inferiority placed on them by the French government, which refused them the right to vote.

In Brandon, Manitoba, where a Labor candidate is opposing Hon. T. A. Crerar, Miss Beatrice Brigden describes both old line parties as the voice of 'Big Business.' "We are being done," she declared "when one cent's worth of wheat appears on the table as a ten cent loaf of bread, and a hog at seven cents appears as forty cent bacon."

Stenographers in Iceland prefer American erasers to all others.

WHO IS HE?

When the game men call love
turns to ashes and dust,
Amusement they ask for, and
have it they must;
They cross-worded one year
asked questions the next
But of 'Ask me another" here's
the most frequent text:

I really don't care who your
sweetheart may be,
What your bank-roll amounts
to don't interest me,
But WHO IS YOUR
BOOTLEGGER NOW?
Do you feel every night that
you stumble to bed
You don't know beforehand if
you'll wake up dead,
Say WHO IS YOUR
BOOTLEGGER NOW?

I know you're no physician,
And I don't mind the
price;
But you look so dawgone
happy
I'm asking your advice;
Don't tell me what market tips
furrow your brow,
There is just one small favor
I'm asking—but how?
SAY, WHO IS YOUR
BOOTLEGGER OW?

—Minn. Ski-U-Mah.

"How did you finally persuade the tennis star to grant you an interview?"

"I threatened to publish her passport photograph."

—Minn. Ski-U-Mah.

In this period of domestic scarcity, the old axiom, "No man can serve two masters," may be changed to read, "No man can master two servants."

—Penn. State Froth.

CHANCE FOR ALEXANDER TO RETURN TO THE SCENE OF HIS FIRST TRIUMPHS

GALESBURG, Ill., July 23.— "Old Pete" Alexander, one time big league pitcher, released Monday by the Dallas Club of the Texas League, was offered a chance to-day to start his "comeback" at Galesburg, where he first broke into organized baseball 20 years ago.

THE BANKRUPTCY ACT. IN THE ESTATE OF DAVID E. SCRIVER,

Authorized Assignor.

NOTICE IS HEREBY GIVEN That DAVID E. SCRIVER, of the Village of Hastings, in the County of Northumberland, Merchant, did on the Twenty-first Day of July, 1930, make an Authorized Assignment of all his Property for the benefit of his Creditors, and that GEORGE J. SHERRY, Official Receiver, has appointed me to be the Custodian of the Estate of the Debtor until the first meeting of Creditors.

NOTICE IS FURTHER GIVEN, That the First Meeting of Creditors in the above Estate will be held in the Office of George J. Sherry, Official Receiver, at the Court House, in the City of Peterborough, on the Fourth Day of August, 1930, at 11 o'clock in the Forenoon.

TO entitle you to vote thereat proof of your Claim must be lodged with me before the meeting is held.

PROXIES to be used at the Meeting must be lodged with me prior thereto.

AND FURTHER TAKE NOTICE, That at such meetings the Creditors will elect the permanent Trustee.

AND FURTHER TAKE NOTICE, That if you have any Claim against the Debtor for which you are entitled to rank, proof of such Claim must be filed with me, or with the Trustee when appointed; otherwise the proceeds of the Debtor's Estate will be distributed among the parties entitled thereto without regard to your Claim.

DATED at Peterborough this Twenty-Second Day of July, 1930.

F. J. A. HALL, Custodian. 1d-20-2373

RUBBER STAMPS

RUBBER STAMPS OF ALL KINDS Leave you order with The Examiner If you can't call, phone 1600 d1p-2249

Railway Time-Tables

CANADIAN PACIFIC RAILWAY (Corrected to date)

Going East—

8.10 p.m.—Indian River, Norwood, Havelock. Daily except Sunday.

11.44 a.m.—Havelock, Tweed, Kingston, Smith's Falls, Ottawa, Montreal, Quebec, Boston and New York. On Sunday to Havelock only.

12.40 a.m.—Havelock, Tweed, Kingston, Perth, Ottawa, Smith Falls, Montreal, St. John, Boston and New York. Daily except Saturday. Sleepers Montreal and Ottawa.

1.10 a.m.—Havelock, Tweed, Perth, Smith Falls and Ottawa. Daily.

Going West—

4.55 a.m.—Myrtle, Toronto, Guelph, Goderich, Hamilton, Galt, Woodstock, St. Thomas, London, Chatham, Detroit, Chicago and New York. Daily.

5.53 a.m.—North Toronto, Agincourt, Owen Sound, Orangeville, Teeswater and Brampton. Daily except Sunday.

7.00 a.m.—Bethany, Lindsay, Orillia, Port McNichol, Midland, and intermediate points. Daily except Sunday.

7.35 a.m.—Toronto, Hamilton, Brantford, Buffalo, New York, Galt, Woodstock, London, Chatham, Detroit and intermediate points. Daily except Sunday.

3.50 p.m.—Toronto, Hamilton, Buffalo, Rochester, Boston, Woodstock, London, Windsor, Detroit, Chicago, and intermediate points between Peterborough and Toronto. Makes connection with the Trans-Canada Limited for Winnipeg and Vancouver. Daily.

6.30 p.m.—Lindsay, Toronto, and intermediate points. Daily except Sunday.

CANADIAN NATIONAL TIME TABLE. (Corrected to date)

Trains Operate Standard Time. Daily except Sunday

No. 93—7.15 a.m. for Port Hope, Oshawa, Toronto and points on main line east of Port Hope.

No. 93—8.20 a.m. for Lindsay, Orillia, Midland, Toronto, Hamilton, Buffalo, London, Windsor, Detroit.

No. 371—8.30 a.m. or Lakefield.

No. 698—8.33 a.m. for Hastings, Campbellford, Belleville, connecting with the International Ltd. for Kingston, Brockville and Montreal and points in Maritime provinces

No. 100—11.45 a.m. for Hastings, Campbellford, Stirling, Belleville, Kingston and Brockville with the "Capitol City" train for Ottawa.

No. 92—12.00 noon for Port Hope, Oshawa, Toronto, Buffalo, Philadelphia, New York, London, Chatham, Windsor and Detroit.

No. 372—12.10 p.m. for Lakefield.

No. 95—4.37 p.m., for Lindsay, Orillia, Toronto connecting with "International Ltd." for London, Sarnia, Port Huron and Chicago also with the "National" for Winnipeg and Pacific Coast points and with No. 47 for North Bay and Cochrane, and No. 89 to Buffalo, Philadelphia, and New York.

No. 699—8.40 p.m., for Lindsay.

No. 94—8.54 p.m., for Port Hope, Cobourg, Kingston, Montreal New York, Boston. Carries through sleeper from Peterborough to Montreal.

BARRISTERS AND SOLICITORS

GORDON & ELLIOTT — Barristers Solicitors, Notaries, Patents and Trade Marks. Money to Loan. Telephones 219 and 2591.—Hon G. N. Gordon, K.C., Alexander L. Elliott. Toronto Office: 410 Saturday Night Building, 73 Richmond Street West Telephone Number Elgin 8831

PECK, KERR & McELDERRY—Barristers, Solicitors and Notaries Office, Water street, Peterborough. Money to Loan at the lowest current rates of interest. Telephone 1950 E. A. Peck, M.P., F. D. Kerr, K.C., V. J. McElderry, K.C.

EMMETT F. SHEEHY—Barrister and Solicitor, 397½ George Street, corner Hunter, Peterborough Money to Loan. Phones: Office 63 Residence 1307 1yr.Jun2 29

R. R. HALL, K.C.—Solicitor etc., Peterborough, Ont. Office, corner of Hunter and Water streets over the Canadian Bank of Commerce. Trust Funds on Loan on easy terms of payment.

JAMES FORDYCE STRICKLAND, K.C., M.P.P., BERNARD E. PARK — Barristers, Solicitors, Notary Publics, Peterborough. 'Phone 191. Money to Loan. 375 Water Street.

MEDICAL

DR. C. C. CRAGG, Eye, Ear Nose and Throat Office: Clinic Building, corner Charlotte and Reid Phones: Office 300 House 1018

DR. BUCHANAN, F.R.C.S., Edinburgh, M.R.C.S., Eng., Eye, Ear, Nose and Throat Specialist, corner Water and Murray streets, Peterborough

DR. S. Y. WALSH, PHYSICIAN AND Surgeon, 387 Reid street Hours 4-6, 7-8.30 p.m. Sundays, by appointment. Phones: Office 125, Residence 1014W. July 17. 30

DAVIS-THOMPSON COMPANY, LTD.

Insurance and General Agency.

433 GEORGE STREET - PHONE 40

TARZAN OF THE APES No. 18 (Metropolitan Newspaper Feature Service, Inc.) By Edgar Rice Burroughs

Tarzan was anxious to return to the cabin and continue his investigations of its wondrous contents. So early one morning he set forth alone. He found the knife, beside the bones of the gorilla. Entering, he closed and locked the door and then turned his attention to the picture books.

The pictures caught his fancy most. One, of a little ape similar to himself, fascinated him mightily. It had a strange colored fur, for such he thought the coat and trousers were. Beneath the picture were these little bugs—B-O-Y. Under another picture the "bugs" appeared again—A B-O-Y AND A D-O-G.

Long he puzzled; but slowly, very slowly he learned. By the time he was fifteen he knew the various combinations of letters that stood for every picture in the little primer and in one or two of the picture books. He persevered for months—each time he came to the cabin.

One day he found a number of lead pencils in a drawer. Scratching upon the table top with one of them, he was delighted to find the black line it left behind it. He attempted to reproduce some of the little "bugs" of his books. It was a difficult task.

Repeated experiments taught him how to hold a pencil. Thus he made a beginning at writing. From then on his progress was rapid. His reason now told him he was of a different race from his companions. He was a M-A-N. He didn't know he could not speak man's language.

FOR SALE

Two New Houses, modern in every respect, and desirably situated in the best residential section in the West end. These Houses will be sold on easy terms to suit purchaser.

Apply 437 GEORGE STREET

2d, 7 8

NEILL'S
The Store of Better Values

We are Now Showing a Complete Stock of

Trunks
Suit Cases
Club Bags
Hat Boxes

A Special this Week is the

Voguerobe

Combination hat box and suit case, 16-inch size. Square cut case, black fabric, covered over a strong wooden box with all cemented edges. Completely equipped with modern dress hangers and clothes retainers. Special price **$7**

R. Neill Ltd.
350-354 GEORGE STREET
Canada's Greatest Shoe Store

C.N.R. SHOP HOLIDAYS

TORONTO, Ont., July 23 (C.P.) — W. A. Kingsland, general manager of the Central region, Canadian National Railways, stated to-day the following shops would remain closed for six days while employees took their annual holidays, with pay:—

London shop, July 21 to 26; Leaside (Toronto) shops, August 4 to 9; Stratford shops, August 4 to 9.

The Montreal motive power and car shops were closed down last week for the annual holiday.

Perfect Engraving, Tool and Die Co.
197-201 HUNTER ST.
Opp. Bell Telephone Co.
SPECIALISTS IN
Engraving, Die Sinking, Bakelite Moulds, Acetylene Welding, Gear Cutting, Punch Press Work, Machine Work and Manufacturers of Tools.
Our Ring Gear Prices Can Not Be Beaten.
'PHONE 3297.
18d-w,s-52

PIANO TUNING
WILLIAM R. POTTER
Phone 2524J. 6 King George St.
m,w,s.Aug 5-1379

R. FARTHING
PHOTOGRAPHER
PORTRAITS, EXPERT FINISHING AND PICTURE FRAMING.
Our Prices Are Reasonable.
Studio: George St., opp. Examiner
m.w.s-9437

UNSIGHTLY HAIRS
Permanently removed by Electrolysis. Dermatologist. Formerly of Hiscott Institute. Expert Facial and Scalp Massage. Skin Diseases successfully treated.—Anne Graham Logan, 201 Brock St. Phone 3102 for appointments.
m.w.f

CONSERVATIVE COMMITTEE ROOMS
390 GEORGE ST.
PHONE 3400
31d-176-4620

First Class JOB PRINTING
WE claim superiority and we can prove it. Samples of past jobs are graphic evidence of what we can do for you. Handsome, forceful folders and booklets are the stuff from which sales are made.
PHONE 1600
The Peterborough Examiner Limited
PETERBOROUGH CANADA

LOCALS

TRENT RIVER REGATTA

July 30—Keep this date open. Trent River Regatta. 14d, 26, 2289

DR. E. H. WOOD, F.A.C.S.

Summer Office Hours—2 to 4 and 7 to 8.00 p.m. Office phone 39. Cottage 'phone 650-R3.
19d-28-2240.

ST. MARY'S LAWN SOCIAL AT PORT HOPE

Thursday, July 24, 1930. A pleasant evening; an excellent supper Come and bring your friends.
3d-19-21-22-23 2338

THE ANNUAL MOOSE PICNIC

Nicholls Oval, Saturday Afternoon, July 26, at 2 p.m. Games, Races, etc. Bring family basket. Come and enjoy a pleasant afternoon. — Entertainment Committee. 3d-22-2379

COKE PRICES ARE DOWN

Solvay coke per ton $11.50; ½ ton, $5.75; ¼, $3.00. No. 1 body hardwood and hardwood slabs for sale.—H. B. Taylor and Son, phone 209. dtf.

ST. GEORGE'S CHURCH

Sunday School Picnic, Friday, July 25—Steamer Stoney Lake leaves George Street Wharf at 8.30 a.m. (Daylight Saving Time).
1d-20-2379

ST. GEORGE'S SUNDAY SCHOOL ANNUAL PICNIC

Per Steamer Stoney Lake, Friday, July 25th, through the locks, a cruise to Stoney Lake; stop off at Young's Point. Reserve the date. Come with us. Adults, 60 cents; Children, 30 cents. 3d, 2, 18, 23.2141

OVER THE LIFT LOCK.

To Stoney Lake, on Thursday, July 24th. Steamer Stoney Lake will leave George Street Wharf at 8 a.m. (Standard Time) for a Sail Around Stoney Lake. Round Trip—Adults $1.00, Children 50c. Meals served on board. 2d-20-2367

WHY NOT INVEST?

Money in the bank brings you 3 per cent; in mortgage, 6 per cent; in your pocket, brings you nothing; invested in Coal "NOW"—makes a saving to you equal to 10 per cent. Order your coal from J. E. A. Fitzgerald and secure best money can buy. Phone 111.
22d, 27, 2185

ESTABLISHED.

Fully established in three years. No longer is the question asked "What kind of coal did you get from the Sanitary Ice Supply." It's "We burn Famous Reading Coal and consider there is none better." The leading coal for over 100 years. Phone 147. dtf

Dr. A. W. McPHERSON

Infant Feeding and Diseases of Children. Office hours, July and August, 1 to 4.30, except Wednesdays and Sundays, and 7.00 to 8.30 p.m. only on Monday, Thursday and Saturday except by appointment. Other hours: Ring Chemong Cottage, Phone 180, ring 1-2. 1mo, 27, 2208

NOTICE

All who are indebted to me or to whom I am indebted, take notice that I will settle all my accounts before the first of September. After that date, I shall place all notes and accounts with my solicitor, Mr. Peck, for collection. P. L. Fitzpatrick, Douro. 3d, 20, 2316

CARD OF THANKS.

Mr. R. W. Fairbairn and daughters wish to thank their neighbors and friends, especially the members of the Ladies' Aid of Regent Street United Church, the attending physician, and those who loaned cars and sent flowers at the time of their recent bereavement.

NOTICE.

Mr. C. Wiggins, boot repairer, 195½ Charlotte street, will not be able to attend the shop for business for about two weeks on account of a bad accident to his foot. Will members of the Woodmen of the World call at his home address for any business. C. Wiggins, 278 Park Street, City. Phone 1594M.
2d-21-2372

CARD OF THANKS.

Mr. John Rowe and niece, Lottie Buller, acknowledge with grateful appreciation the kind expressions of sympathy and floral tributes from relatives, friends and neighbors the nurses and attending doctors of Nicholls Hospital, and services rendered by Rev. J. L. Harton of Park Street Baptist Church in their recent sad bereavement.

VACATION TIME

This is Vacation Time and everybody likes to enjoy themselves.

Your holiday will be much more enjoyable if you have one of our reliable Wrist Watches to let you know how the time is going and will help you keep those special engagements.

We are showing some very fine Ladies' Wrist Watches in White or Green Gold 15-Jewel Movements, from $7.50 up to $25.00.

Also a very fine 15-Jewel Wrist Watch for the Man or Boy who enjoys fishing, golfing, etc, from $6.50, $10.00, $15.00, up to $50.00.

Have you seen the new Oyster Watch that you can go in swimming with. Water or dust cannot get in. A splendid 15-Jewel movement and beautiful appearance at $25.00.

Let us show you these watches.

WARNE BROS.
DIAMOND HALL
Phone 880 349 George St.

OBITUARY

MRS. JOHN ROWE.

The funeral of the late Mrs. John Rowe, Lee street, took place on Sunday at 2 p.m. to the Lakefield cemetery, and was largely attended by a large circle of friends who came to pay their last respects.

The pallbearers were her five nephews, James and Adolphus Crapp, Allen Parker, Fred Parker, George Buller, and Mr. Walter Terrace, a friend.

MRS. CHARLOTTE HEAP.

The death occurred on Tuesday of Mrs. Charlotte Heap, widow of John Heap, at the residence of her daughter, Mrs. Albert Curtis of 335 Park Hill Road, in her 84th year.

She leaves to mourn her loss, besides her daughter, one son, Edwin, of 380 Rogers Street, also three brothers and two sisters.

The funeral will be held on Thursday from 335 Park Hill Road to Little Lake Cemetery. The service will be conducted by Rev. G. J. Bousfield, commencing at 2 o'clock p.m.

MISS MAY MARTYN.

The death occurred at Toronto, on July 13th, of May, dearly beloved and youngest daughter of Mrs. R. B. Martyn and the late R. B. Martyn.

The deceased will be universally mourned. She was possessed of a kind, unselfish and loving disposition, constantly concerned with the welfare of others. To know her was to love her.

Many floral tributes and messages of sympathy were received from a large circle of friends in Chicago, Detroit, Rochester, New York, Port Hope, Cobourg, Toronto and other points.

The funeral, which was largely atended, took place on Wednesday, July 16th, from the family residence, at 203 Crescent street, the services being conducted by the Rev. A. E. Thornley, of Mark street United Church, who spoke of the sterling qualities of the deceased, and extended comforting words to the bereaved family, which consists of her mother, three sisters and three brothers.

Interment was in the family burying plot at Little Lake cemetery.

Pall-bearers were six nephews of the deceased: Vernon Spilsbury, Leo Martyn, Roly Martyn, Dick Martyn, John Martyn and Russell Wells.

QUEBEC SHOWS SURPLUS OF $4,269,686 REVENUE

QUEBEC, Que., July 23 (C.P.). — Premier L. A. Taschereau of the Province of Quebec to-day announced a Provincial surplus of $4,269,686 for the fiscal year ending June 30, 1930, over expenditures of $39,312,297. The revenue was $43,581,984.

The greatest single source of revenue was derived from the Quebec Liquor Commission, which totalled $8,569,791. The heaviest expenditures, $11,345,068, were devoted to the Provincial highways.

Greet Returning Hero

When Jack Guest, Diamond Sculls' winner, arrived at Toronto he was tendered the warmest welcome ever given to any athlete returning to Toronto. Crowds, color, parades and civic officials and dignitaries blended into one panorama of acclaim to Canada's hero of the hour. The photograph here shows: Mrs. Guest, mother of Jack, the returning hero of Henley; Marjorie Guest, Jack's charming sister; and former Mayor McBride, as they appeared during the celebration.

VISITING BISHOPS GIVEN WELCOME BY KING GEORGE

His Majesty Expresses Hope For a Re-united Christendom.

AT LAMBETH CONFERENCE.

Growth of Anglican Communion Source of Pride to Britain's Ruler.

LONDON, Eng., July 23. (C.P.) — Hopes for a reunited Christendom were expressed by the King in reply to an address from members of the Lambeth Conference when he and the Queen received them in Buckingham Palace to-day. The King shook hands with each visitor.

"I thank you most sincerely for your address and for the spirit of devotion and affection which animates it" said the King addressing his guests. "I was especially touched by the assurance of your sympathy with me in my recent illness, and your pleasure at my recovery.

Bishops from U. S. Present.

"It is a deep satisfaction for me to receive and welcome this great assemblage of Bishops of the Anglican Communion, which includes not only Bishops from my Dominions, but from the United States of America.

"I have observed with interest among the delegations which have visited Lambeth, this has been an important one from the Orthodox church view. Looking back upon the beginning of this series of Lambeth conferences, it must be a source of pride and thankfulness to reflect what testimony they bear to the growth and development of the Anglican communion. One hundred years ago it was little more than the church of a single kingdom. The present conference is a world wide gathering of united, though mostly self-governing churches, which has attained the proportions of a general council.

"I remember ten years ago when I had the pleasure of receiving the sixth Lambeth Conference that the question of the re-union of Christendom was foremost in your thought, you put before the world an ideal of unity and a plea for new endeavor to heal rents in the fabric of the church. I am most happy to learn that this appeal has not been fruitless. It is my earnest hope and prayer that the work which your last conference began may prosper and that the deliberations of this present Conference may result in some notable advance toward this most desirable end.

Subject Well Chosen.

"I learn from your address that the main subjects for your consideration are summed up in the general lead—the faith and witness of the church in this generation. The subject has been well chosen with keen insight into the needs of the present day. The objects and material damage of war is not now so manifest as when you last met; the wounds are to some extent scarred over. But men's minds and souls are still troubled by the wounds which the war inflicted and perplexed through the shocks thereby dealt to their old beliefs and spiritual loyalties. At such a time the fathers of the church do well to take council togethed how best to bring home to the world of to-day, in ways most appropriate to the difficulties which beset it, the truths of the everlasting Gospel. God reigns, and I pray that His blessing may rest upon your deliberations."

HUNDREDS HURT

(Continued from Page 1)

firemen, soldiers, militiamen and civilian volunteers dug into the ruins hour after hour in frenzied efforts to discover whether there were victims buried under the debris. Damaged walls and roofs were bolstered up.

50 Die of Fright

It was reported that the number of deaths from sheer fright in Naples alone were estimated at more than fifty.

As the work of rescue went on it was believed that the number of dead would be well over 100 and that at least another 100 more would be seriously injured.

The violence of the three fatal shocks—grade seven on the Mercall scale—was indicated by the calculations of seismographers that if it had reached grade ten of the same scale the whole city of Naples would have been destroyed.

Up to two o'clock this afternoon the American Consulate had no notice of any victims in Naples or any of the nearby resorts on the famous Bay. At Sorrento, which is a popular stopping place of American tourists two natives were killed by a cave in. Five deaths were reported in the nearby countryside.

Toronto Feels Shocks

TORONTO, Ont., July 23.—(CP)—Last night's earthquake in Southern Italy which resulted in the loss of 100 lives in Naples and vicinity, was recorded on the seismograph here at what would be 28 minutes after one o'clock in Italy. The vibrations lasted one hour, officials of the local observatory said, indicating severity of shock.

Spinsters, as well as bachelors, are to pay a higher income tax, according to the program of the German Government, unmarried taxpayers paying 15 per cent, which will be one per cent higher than for married people.

Welcoming Champion

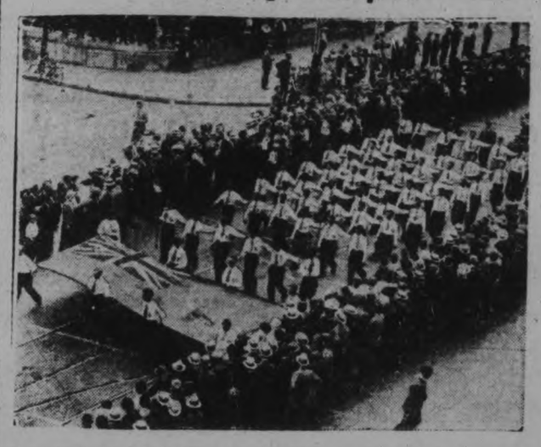

A general view of the parade and spectators that turned out to welcome Jack Guest, winner of the Diamond Sculls at Henley, on his arrival at Toronto on July 21.

RECORD OF GOV'T UPHELD BY KING AT PALMERSTON

Impromptu Speech Given During Wait on Station Platform.

REFERS TO C.N.R. WORK.

Canada's Greatest Lesson is She Must Return British Wheat Market.

PALMERTSTON, Ont., July 23. — (CP)—From the rear platform of his car, Premier MacKenzie King addressed a gathering of considerable size here today. The Prime Minister was on his way to Chesley for a meeting tonight, but a wait of some twenty minutes here shortly after noon, gave him an opportunity to speak in this constituency of North Perth. The Liberal candidate in the riding is Dr. David Smith.

Clear, bright weather made the brief outdoor meeting pleasant", alike for Mr. King and for his audience.

Mr. King said he regretted, that there was not time to discuss the issues of the campaign at length. The records of the government and the budget were the main issues, and he asked his audience to consider these things well. Canada was now the fifth of the trading nations in the world he said, and the Dominion had been lifted to a condition of prosperity.

As Palmerston was a railway center, the Prime Minister made special reference to the Government record in this respect. The present government had co-ordinated the Canadian National system, he said. The present Government had engaged Sir Henry Thornton. Mr. King went into the steps which led up to the engagement of Sir Henry and how it had come about.

C. N. R. Employed 5,000 Extra

This year, when a period of depression prevailed, asserted Mr. King, the Government had asked Sir Henry Thornton to keep as many men employed as he possibly could", said Mr. King, "and the result was that 5,000, who would otherwise have been unemployed, retained their work.

Mr. King turned to the reasons for unemployment in Canada. It was due to the partial failure of a wheat crop, failure to make the crop in full and a stock market crash.

The great lesson to be learned was that Canada must retain the British wheat market, Mr. King said. This was one of the major objects of the budget.

The budget gave a preference to Great Britain but it would also give Canada a very strong position at the coming economic Conference and among the British people. Assuming that the Government was returned, Canada could go armed with a great argument for trade between Canada and Great Britain.

REDS ORGANIZE 75,000 UNEMPLOYED IN UNIONS

WINNIPEG, Man., July 23 (C.P.) —The Communist Party of Canada has organized more than 75,000 unemployed workers into the various craft unions under the party's jurisdiction, according to J. M. Forkin, Communist candidate for the North Winnipeg Centre seat in the next Parliament. "Of this huge total, this city has recruited 900 in the last week," he declared, in conducting an election campaign meeting on a downtown street last night.

ACKERMAN WINS DAMAGE ACTION

(Continued from Page 1)

company to commence action, as further delay would outlaw the company's claim. A writ was issued for $15,000 damages, and for an injunction and a mandatory order that the Dalhousie Street bridge be so altered or changed as to do away with any danger from a recurrence of flooding conditions. Further proceedings were again delayed by the company, in the hope that a settlement could still be peacably arranged with the Corporation. As no reply to the company's offer of settlement was received, the case was proceeded with, and came to trial in April of 1929. After a two-day hearing in the High Court before the Honorable Mr. Justice McEvoy, the city asked for an adjournment to get the evidence of Mr. Armstrong, the City Clerk, then sick in the hospital. This threw the case over until the following September, and it was impossible to go on with the case until months later. Finally the case was argued at Osgoode Hall, Toronto, and judgment was reserved by the trial Judge, and was to-day delivered to the above effect."

Miss Antique: You ought to get married, Mr. Oldchap.

Mr. Oldchap: I have wished many times lately that I had a wife.

Miss A (delighted): Have you really?

Mr. O.: Yes. If I had a wife she would probably have a sewing machine, and the sewing machine would have an oil can and I could take it and oil my office door. It squeaks horribly.

Dub: Whatsa matter with you? That pooch'll never win a prize at a dog show.

Deb: I know, but think of the fine society that he'll be in.

—Arizona Kitty-Kat.

Lecturer: Out of every ten children born of cigarette-smoking mothers, six of them are feeble minded.

Co-ed: No woman ought to have that many children!

—Vanderbilt Masquerader

"What are you doing to my daughter, young man?"

"I'm hugging her, sir."

"What do you mean by taking such liberties?"

"Oh, ahem! I'm a reporter."

"What's that got to do with it?"

"Well, you see, I have a press pass."

—Kansas Sour Owl.

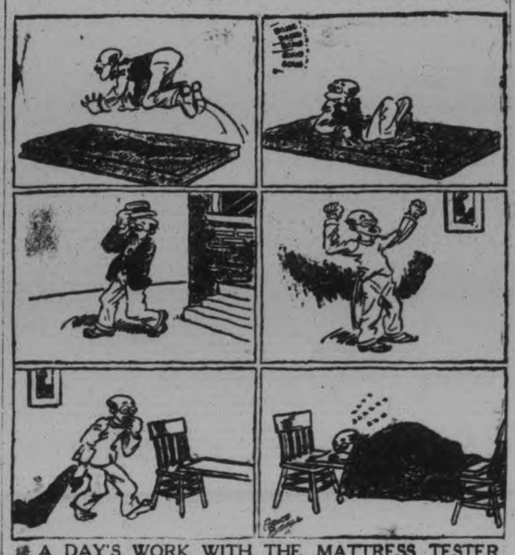

A DAY'S WORK WITH THE MATTRESS TESTER

California Pelican.

CEPHUS MUNROE PLEADS GUILTY

Local Man Charged With Bigamy and Theft in Police Court This Morning.

REMANDED UNTIL FRIDAY.

Trouble dropped heavily this morning on Cephus Munroe, 39, of this city in Police Court. He was charged and pleaded guilty to bigamy and theft.

It was charged that in 1927 he went through a form of marriage in a local church with Sarah Ann Clement, while he has a wife residing in Dummer Township. He left his first wife, police state, and has been living with the second woman during the past three years.

His troubles really started yesterday when he walked into the house of Mrs. Storey in East City, and a few minutes later left, taking with him six dollars, which, it is alleged, he stole.

Munroe was remanded until Friday for sentence.

BIRTH.

VASS.—To Mr. and Mrs. Leonard Vass, on Tuesday, July 22nd, 1930, at Nicholls Hospital, a son (Albert Leonard).

CARVETH.—To Mr. and Mrs. Arthur Carveth, at St. Joseph's Hospital, on June 21, a son, Arthur.

CARNIVAL NIGHT
— AT —
Rye's Pavilion
TO-NIGHT
DANCING - SINGING - VAUDEVILLE - MAGICIANS
Novelties, Prizes, Etc.
ADMISSION 10c - - DANCING 10c
COMING—Band Box Boys' Orchestra, Commencing Thursday Night.

CHEMONG PARK TO-NITE
2--- One Nite Only BANDS ---2
JOS. DECOURCEY AND HIS IMPERIAL JOYCASTERS
And WIN PHILIPS
Birthday Dance

Mike Says
The quality of Radio Supplies DO make a lot of difference. Let us furnish them and MAKE SURE of getting GOOD RADIO RESULTS.
RADIO SALES AND SERVICE
Greene Music Building
185 CHARLOTTE ST. - PHONE 3575

On Sale at the Drug Stores of—
McDERMID DRUG CO. - - - 393 George Street
E. L. PAYNE - - Corner Simcoe and George Streets
McDERMID & JURY - Corner George and Charlotte Streets
2d-23,30

Conservative Voters
If you do not know where you vote, call the Conservative Committee Rooms,
390 GEORGE STREET
PHONE 3400
24, 1886

PROBABILITIES.
Moderate south-west winds; mostly fair and warm; possibly a few scattered thundershowers.
Friday — Moderate westerly winds; fair and warm.

The Evening Examiner

HOME EDITION

IF IT WILL HELP PETERBOROUGH AND DISTRICT, THE EXAMINER IS FOR IT.

VOL. LXV., No. 20 — PETERBOROUGH, ONTARIO, CANADA, THURSDAY, JULY 24, 1930 — PRICE THREE CENTS

COLORADO BANDIT WANTED FOR MURDER

Night Horse Racing Makes Big Hit

DELLA WILKES ALMOST EQUALS TRACK RECORD

Racing Fans Welcome Novel Idea of Night Track Meet.

FAST HORSES ENTER.

Local Pacers Break Strongly Into Win Column in 2.29 Class.

Science trimmed Old Sol to a frazzle at Exhibition Park last night. After the sun had dropped beneath the western hills and dusk had darkened into night, someone turned on the switch up at the Utilities Power Station flooding Exhibition Park track with light and as a result Peterborough was given its first taste of night horse racing.

The fans liked it too. Why shouldn't they? They saw the horses speeding around the track quite as well as when Old Sol was shining his prettiest.

On hundred 1,000-watt electric flood lights placed at regular intervals around the track did the trick. A wall of white canvas, six feet high and a half mile long, spread along the outer edge of the track made the horses stand out in perfect silhouette even as they flew around the back stretch.

If anything the fact that the horses were speeding along a thin whiteway while the rest of the park was shrouded in night, added much to the glamour of the races. The crowd in the stands seemed appreciative and certainly the horses never performed here before a more enthusiastic audience. Towns and villages for miles around were represented among the spectators, eager horsemen all gathered to see their favorite sport under most novel conditions. None were disappointed and it is likely that they will recruit an even larger number to view to-night's races.

Record Horses on Track

Some of the best trotting horses in the province, justly famed for the speed at which they can click off the mile, were out on the track last night striving their hardest to win their owners some of the rich prize money being offered by W. C. Crummer, of Chatham.

Mr. Crummer, an experienced horse man himself, is the promoter of these night races, and he is the originator of the nocturnal sport in Canada. He started this new form of racing at Chatham in June. Thousands came to view the spectacle, and believing that he had discovered something which fans had been waiting for he made plans to tour the cities of Ontario with his outfit. Everywhere his racing entertainment has been greeted with cheers and crowded stands.

The horses last night didn't seem

(Turn to Page 9, please)

Citizen Passes

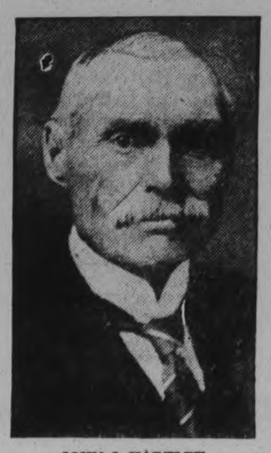

JOHN J. HARTLEY

veteran citizen who passes away at his home in this city early this morning at the age of 83.

BENNETT SMILES AS TIRES GO FLAT

Examination of One Casing Reveals 17 Nails and Screws Inserted In It.

SENDS FOR NEW ONES.

OWEN SOUND, Ont., July 24 (By Thomas Green, C.P. Staff Correspondent). — Examination of one of the tires of the automobile in which Hon. R. B. Bennett, Conservative leader, travelled to Owen Sound to-day disclosed that seventeen nails and screws had been inserted in it. A long brass screw was found in another tire of the car.

The Conservative leader arrived last night two hours late for his meeting after the powerful 16-cylinder car in which he was conveyed from place to place had suffered two punctures. The tires were placed in a garage overnight, while orders were wired to Toronto for new tires. Delivery of the new tires was obtained early to-day at Orangeville, half-way between here and Toronto.

The screws and nails were readily discovered in the old tires when garage employees examined them this morning. One tire has been rendered useless, and the other is in the repair shop.

Mr. Bennett only shrugged his shoulders over the incident to-day. "Oh, these things will happen," was his only comment.

The new oil-shade factory at Fushun, China, cost nearly $5,000,000.

VETERAN GOLFER EQUALS MARK TO TAKE OPEN LEAD

Nicol Thompson, Sr., Equals Ancaster Course Record For Second Time This Year.

SHOOTS 66 TO-DAY.

Heaney of Rochester Comes Second With Scores of 36 and 34 For a 70.

ANCASTER, Ont., July 24 (By W. D. White, C.P. Staff Correspondent). —Equalling the course record for the second time this year, Nicol Thompson, Sr., professional at the Hamilton Golf Club, shot a 66 over his home course to-day and took a substantial lead in the Canadian open golf championship.

The record for the course was jointly held by Thompson and the late J. Douglas Edgar of Atlanta, Ga., who played a round in 66 in winning the title at Ancaster in 1919.

Thompson's phenomenal round ended the brief leadership of Charles Lacey, of Philadelphia, Penn., who finished with a 69, one under par.

HAMILTON GOLF CLUB, Ancaster, Ont., July 24 (C.P.). — J. R. Heaney, of Rochester, N.Y., turned in the best score of the morning's round in the Canadian open championship at noon, shooting a par 70. Heaney's round included seven 3's, eight 4's and a high 7 for the fourth hole, which is a long 500-yarder.

Save for the one exception of the fourth, Heaney was driving straight as a die, and his approach game was almost faultless. He laughed after his bad seven and retrieved it at the next hole by a three for 310 yards.

SECOND PLACE TIE.

ANCASTER, Ont., July 24 (By the Canadian Press.)—Sinking a 200 yard shot on the 18th hole, F. M. Lyon, young Lambton, Ont., amateur, tied with "Long Jim" Barnes for second place among the early finishers in the Canadian open golf championship on the links of the Hamilton Golf Club. Lyons' score for the 18 holes was 71, or one behind J. R. Heaney of Rochester, N.Y.

Heaney played his first nine in 36 and his second in 34, being one over and one under par on the first and second nine respectively. His hole score was 4, 4, 4, 7, 3, 3, 4, 3, 4 and 4, 5, 3, 3, 3, 4, 3, 4, 5.

Lex Robson was the lowest of the early Canadians turning in a 72. He shot a 35 and a 37.

John B. Nash, the young London Ont., player, who is Ontario amateur champion, did a poor 85, composed of a 43 and a 42. The long-driving Clarence Camber, Pontiac, Mich., greatest hitter of them all, who often drives 350

(Turn to Page 5, Please)

Winner of the King's Air Trophy

Miss Winifred Brown well-known English aviatrix, who astounded the world by winning the annual air race round England and beating some of the finest aviators in Britain to capture the coveted King's Cup. Miss Brown averaged more than 102 miles an hour for the 750-mile journey.

POLICE UNCOVER CLUE IN MURDER OF P. C. RUMBOLD

Slain Man Dined in Hamilton on Afternoon of His Death.

LEFT TO MEET SOME ONE.

Passing Motorist Picked Up "Tough Looking Bird" Near Scene of Death.

TORONTO, Ont., July 24 (C.P.).—Continuing their vigilant efforts to locate the slayers of Philip C. Rumbold, wealthy Tonawanda, N.Y., real estate operator, whose battered body was found in an abandoned automobile on a lonely road near Port Credit on Tuesday, Ontario Provincial Police officers made several important discoveries last night.

Dined in Hamilton.

The chief of these was the fact that Rumbold had been in Hamilton on business during the afternoon preceding his death. The nature of the business is known to police, and explains the reason for the murdered man's deviating from the recognized route from Niagara Falls to Barrie.

All through yesterday and last night the police worked on the puzzling case with scarcely a halt. Starting at the customs office in Niagara Falls, Ontario, police checked Rumbold's trail to Hamilton, where the last and most important clue was found. At that city it was learned the American dined in a restaurant and told of going out to "see someone." Investigation of this angle revealed Rumbold was considering purchasing a certain article. Probing of this intended purchase is being continued to-day.

Another clue, believed to be of great importance by the police, was the description furnished them of a man seen walking along the highway near the spot where Rumbold's car and body was found. The man, reported to be anxious for a ride to Hamilton, was given a "lift" by a passing motorist, who informed the police the incident occurred about the time Rumbold is believed to have been slain.

"Tough Looking Bird."

J. S. Newton Port Credit school teacher who offered the strange pedestrian a ride said "he was a tough looking bird." He wanted to go to Hamilton in a hurry but did not appear to know in which direction that city lay Mr. Newton said. The man was highly nervous but finally divulged the information that he had come from North Bay and

(Turn to Page 6, Please).

$82,000 is Left By Sir H. Segrave

LONDON, Eng., July 24 (C.P. Cable).—The estate of the late Sir Henry Segrave, king of speed on land and water, who lost his life when his Miss England II. upset in Lake Windermere last month, amounted to eighty-two thousand dollars, it is announced to-day.

FRENCH WIDOW WOUNDS WIFE OF HER LOVER

Lady Owen Tells Judge of Being Jilted By Doctor.

LOANED HIM 100,000 FRANCS

Returned to Jail After Telling of Buying Pistol and Admitting Shooting.

VERSAILLES, France, July 24. — (C.P.)—Lady Owen, wealthy woman and French-born widow of Sir Theodore Charles Owen, who last night was arrested under charges of shooting and wounding the wife of Dr. Paul Gastaud, Paris radiologist, was to-day taken before the investigating magistrate here.

Lady Owen told examining Judge Latrille that she loaned her lover, Dr. Paul Gastaud, 100,000 francs for his clinic.

Loan Spoiled Affair.

"That in my opinion was what began to spoil things," she said. When the doctor told her of his intention to break with her, she continued, she became so angered that she bought a revolver.

When she arrived at the Marlyleroy home of the Gastauds, a friend and associate of the doctor tried to reason with her. "I wished, however, at all costs to see Madame Gastaud, who was in her garden, embroidering," she continued.

"When Madame Gastaud came to meet me I fired several times at her through my silk shawl."

She fully expected to be released immediately and was much surprised when the Judge told her she must go back to jail.

MISSIONARIES RESCUED.

FOOCHOW, China, July 24 (C.P.). —Twenty-three British and twenty-one United States missionaries who have been marooned in the Chinese war zone were rescued and brought here last night by John J. Muccio of the American Consulate and British Consul Martin.

CAMPAIGN GROWS MORE BITTER AS END DRAWS NEAR

Federal Leaders Crowd New Meetings Into Overcrowded Schedule.

Anderson Resents Attacks.

Taschereau Concludes Tour — Bennett and King Continue Taunts.

(By George Hambleton, C. P. Staff Correspondent.)

OTTAWA, Ont., July 24. — The campaign ends in bitterness and personalities, in taunts and charges, and counter charges. With only three fighting days left Federal leaders are crowding new meetings into their already overcrowded schedules.

From Regina, Premier Anderson of Saskatchewan is heard in sharp rejoinder to Premier Taschereau, of Quebec. Premier Taschereau had charged Dr. Anderson with attempting to remove crucifixes from the French schools in Saskatchewan. Premier Anderson retorts with an attack on Premier King for allowing a "campaign of false propaganda" against him in the Province of Quebec. "I am represented as the destroyer of schools,"Dr. Anderson exclaims, and charges that Young Liberals in Quebec are distributing a cartoon showing the burning of a school with himself in the foreground and teachers escaping with the children.

Hectic Meetings in Quebec.

From Quebec reports continue to drift in of hectic meetings of both organizations, battling with the storm. At St. Peter's Market Hall in Quebec City the crowd is so turbulent that neither Liberal nor Conservative candidate can make himself heard. The meetings are cancelled. Both organizations turn to committee rooms. But thousands wait outside.

Over the radio Senator Lemieux, former speaker of the House of Commons, recalls the anti-conscription riots in Quebec. "Who of you will forget the presence of troops in the streets of St. Toch," Senator Lemieux questions. "I only saw Laurier cry once in my life, and that was when a Toronto regiment reached Quebec to start a reign of terror."

Premier Taschereau has concluded his tour and is not expected to speak again during the campaign, but Premier Ferguson — continuing this battle of Provincial Premiers— is as bitter as ever in his attacks on Premier King. "The year 1930 will go down in history as a remarkable year" Premier Ferguson caustically charges at Windsor Ont. "because it is the year Mackenzie King discovered the British Empire. He ran away in 1914 but he was a returned man after the war was over."

At Owen Sound Mr. Bennett describes Premier King as "clutching for power beaten defeated, gone — flapping and wrapping himself in the assumed mantle of patriotism."

From Chesley, Ont., Premier King bitterly attacks the Conservative Provincial Administrations in Saskatchewan, New Brunswick and Ontario. He charges that they have held up expenditures on road construction till just before the election. Premier King does not hesitate to stigmatize it as "corruption." "The time has come," he exclaims, "for the people of Canada to rise up and strike a blow at this kind of thing."

Guthrie Speaks on Budget.

And at Winnipeg, Hon. Hugh Guthrie, who was temporary Conservative House leader prior to the appointment of Mr. Bennett, describes the Dunning budget as a revision upwards, downwards, crosswise and diagonally — any way you like. The real cause of it, Mr. Guthrie asserted, is that while the western farmer wants free trade, Quebec followers of the Government want protection—and protection good and stiff.

TO SPEAK AT RENFREW

OTTAWA, Ont., July 24. —(CP)— The Prime Minister is scheduled on Saturday to speak in Renfrew apart from the radio broadcast in the evening from Ottawa which will conclude Mr. Mackenzie King's election campaign. The Premier will travel from Cornwall to Renfrew on Saturday morning, reaching the latter place at 9:30 o'clock. His address will be delivered at one o'clock, following which he will catch a train at 2:30 p. m. for his return to the capital.

Seen in Hamilton On Day Rumbold Met His Death

Jake Fleagle, With $13,000 Reward on His Head, Already Sought By Police For Murder of Four in Bank Robbery— Three of Gang Executed For Crime.

OFFICERS FIND THAT ROPE, STRAPS AND HAMMER USED IN MURDER BELONG TO SLATE ROOF WORKERS

Two Anonymous Letters Received Containing Clues on Port Credit Crime Lead Tonawanda Officials to Believe the Murder Was Planned in That City.

TORONTO, Ont., July 24 (C.P.). — Jake H. Fleagle alias Holden, Baker, Reed, Wilson and Barnett, wanted on a murder charge in Colorado, and for whose arrest a reward of $13,000 is offered, is being sought by police investigating the murder of Phillip G. Rumbold, Tonawanda, N.Y., who was found strangled and beaten to death in his car near Port Credit, Ont., on Monday.

No further reason is given for Fleagle's alleged participation in the crime beyond the fact that Hamilton citizens claim to have seen him in that city on Monday afternoon. Rumbold was found slain the next morning some hours after he was supposed to have met an unknown person in Hamilton.

Wanted for Murder of Four.

Fleagle is wanted in Colorado for the murder of four persons in a bank robbery. Three of his gang have been executed for the crime.

Police uncovered another clue in the fact that the rope, the straps, and the hammer which were used in the Rumbold murder all belong to the equipment of slate roof workers. No arrests have been made in this connection.

TONAWANDA, N.Y., July 24.—(C.P.)—Two anonymous letters dealing with the murder of Phil P. C. Rumbold, Tonawanda real estate dealer, near Port Credit, Ont., on Tuesday, were received to-day by local police.

The first letter, signed "A Canadian," was regarded with some skepticism by the police, who were inclined to attribute it to the work of a crank. It declared that crime was "rampant" in that section of Canada where Rumbold's body was found.

The other letter was signed "P. S. G.," and advised police to look up certain persons in Tonawanda who might be involved in the murder. Police did not disclose the identity of the persons mentioned in the letter, but pointed out that it coincided with other clues which indicated that the murder might have been planned here.

Police Chief George C. Marohn left Tonawanda this morning on a secret investigation in connection with the slaying. He declined to reveal his destination or purpose, his only comment being that he was following a clue which might have an important bearing on the case.

Police said the mason's hammer found at the scene of the slaying did not belong to Rumbold and had not been purchased here. A piece of lead found near the body, police said, appeared to be of a type manufactured in Canada.

DEATH REMOVES JOHN J. HARTLEY VETERAN CITIZEN

Former Alderman and Member of Board of Education, Passes in City.

OUTSTANDING LIBERAL.

Was President of the West Peterborough Liberal Association For 24 Years.

Peterborough lost one of its true builders when John J. Hartley passed peacefully to his rest at the age of 83 years in his residence, 234 Antrim street, this morning.

For fifty years Mr. Hartley served Peterborough in public life in various capacities. To mention his ten years' service on the town council, fourteen years on the Board of Education, several years as chairman of the Board of Health and a long period of service as a director of the Y. M. C. A. only partially reveals the part he has played in guiding the growth of Peterborough from the status of a town to that it enjoys today. He was 24 years president of the West Peterborough Liberal Association.

Born In Peterborough

He was born in this city on June 24, 1847, and educated in the Gram-

(Turn to Page 16, please)

TREATY MONEY IS PAID LOST TRIBE

Caribou Lake Indians Discovered in Wild Patricia District.

FEW EVER SAW WHITE MAN.

NIPIK LAKE, July 24 (C.P.).—The Caribou Lake Indians — the famous "lost tribe," which refused last year to meet with Dominion and Provincial authorities and accept treaty moneys to which they were entitled— have been "dug out" of their wilderness territory in the Patricia district by members of this year's treaty flight, and now have "all that's coming to them."

A letter received yesterday by Captain W. Roy Maxwell, Ontario Air Force Director, from Walter C. Cain, Deputy Minister of Lands and Forests, Ontario's Commissioner with the flight, conveyed the information that the Caribous were assembled at Nipik Lake, signed the treaty documents, were paid in full by H. N. Awrey, Dominion Commissioner, and celebrated the event with a great all-night pow-wow and feast.

Only 176 Members.

There are only 176 members now to this "lost tribe." Very few of

(Turn to Page 5, Please)

ADVANCE POLL OPENS TO-NIGHT

Commercial Travellers, Railwaymen and Sailors Permitted to Vote.

COL. CLEGG D.R.O.

The advance poll for Peterborough riding will open at the City Council Chambers at 7 o'clock standard time this evening. Between the hours 7 o'clock and 10 o'clock standard time to-night and to-morrow night, and between 2 o'clock and 10 o'clock standard time on Saturday, commercial travellers, railway men, sailors and other voters in this riding with the necessary certificates proving their inability by virtue of their employment to be present in the city next Monday will be allowed to cast their ballots.

Colonel E. B. Clegg will be in charge of the poll.

For the purpose of issuing advance poll certificates, Returning Officer Sidney Whatley, will remain at his office, 96 Douro street, from 8 o'clock to 10 o'clock to-night and tomorrow night and Saturday afternoon and evening. All voters at the advance poll will be required to substantiate their claims with these certificates before the Deputy Returning Officer of the poll. Advance voters in the riding outside the city as well as urban voters will be allowed to cast their votes at the Council Chambers.

Ballot boxes are now ready and will be issued to all Deputy Returning Officers in the urban area to-night between 6 o'clock and 12 o'clock at Mr. Whatley's office. Ballot boxes have already been allocated to the rural area polls and all is ready for election day.

TWO DROWNED TESTING SPEEDER

Fort William Men Fall From Outboard Into Kamistiquia River.

RESCUE EFFORTS VAIN.

FORT WILLIAM, Ont., July 24.—(CP)—Sidney Wilkinson, garage proprietor and his nephew Bernard Hamer were drowned last night in the Kaministiquia River. They were testing an outboard motor speed boat which they were disposing of to a customer.

The two men were in the stern of the boat which was travelling about 20 miles per hour and two mechanics Gordon Murdoch and Charles Fraser were crouched in the bow. According to their story the boat gave a sudden lurch and when they recovered their balance and looked back they saw that the two men in the stern had been thrown overboard.

They seized the steering gear and got the boat turned around but were too late to rescue the men. Wilkinson they never saw and Hamer sank from sight before they had the boat under control.

Expelled Member Back in Commons

LONDON, Eng., July 24.—(CP) —John Beckett, Labor member of the House of Commons who on July 17 caused a scandal by seizing the speaker's mace, this afternoon resumed his seat in the House. Within a few minutes after Parliament had been called to order he was on his feet to ask a question of Hon. J. H. Clynes, Home Secretary.

LINDSAY COUNCIL APOLOGIZES TO BANDMASTER FOR ACTION

Town Body Finds Statements Circulated Concerning Mr. Shunk Have No Foundation.

ACCOMPLISHED WONDERS.

LINDSAY, July 23. — Members of the town council, representatives of the different service clubs, as well as a large number of other citizens, battled last night with the band problem, which has created quite a furore locally for the past fortnight. The members of the council who supported the resolution calling for a new bandmaster to replace Bandmaster Shunk were on the defensive during the evening, and were kept quite busy meeting the interrogations of the citizens who had come to the defence of the bandleader.

After a three hour conference, which became heated at times, the different reports which had been circulated regarding the leader and his relations with the members of the band, were shown to be ill-founded. The council had been influenced largely in its action by the false statements made, and during the meeting Mayor Stewart apologized to Bandmaster Shunk for the way the council had dealt with the matter.

The upshot of the conference was that the Bandmaster and the band members agreed to get together in an effort to iron out the little differences which had arisen. Tributes were paid duing the evening to the work accomplished by Shunk since he took over the local band although he had not had the whole-hearted co-operation of the members.

Philip C. Rumbold, Tonawanda, N.Y., whose strangled body was found in his car on the Mineola Road, near Port Credit, Ont., by an early morning worker. Motive for crime is still a mystery.

Fear 'Quake Toll Mounts Over 1,778

NAPLES, Italy, July 24.—(A.A.) —Government officials this afternoon expressed the fear that the earthquake death list officially given out at noon as 1,778 might be far exceeded as the count progressed. Unofficial reports said 3,025 bodies had been taken from the ruins throughout the devastated territory.

Dragged by Train; Victim is Unhurt

STRATFORD, Ont., July 24. — (C.P.).—Elwood Murray, this city, is resting quietly in the hospital after an encounter with a freight train at the Canadian National Railway crossing here to-day.

After his car had been dragged for over 100 feet along the tracks and reduced to a mass of wreckage, Elwood climbed out, none the worse except for some scratches and bruises.

DEATH TOLL MOUNTING RAPIDLY AS RESCUERS DELVE INTO RUINS; WORST DISASTER IN GENERATION

Gov't Estimate Over 1,500 Injured and 10,000 Homeless.

PEOPLE TERROR-STRICKEN.

Scenes of Indescribable Horror Follow Crumbling of Whole Villages.

NAPLES, Italy, July 24.—(CP)—A darkened band 20 to 40 miles wide last night reached across the boot of Italy about at the ankle, this city being the northwestern corner of the zone. Across this belt a terrific undulating earthquake broke forth, dealing death to hundreds of sleeping persons, burying them in the ruins of scores of cities and hamlets, and effectively blotting out all the electric power in that territory.

Tuesday night I looked out on a happy countryside embracing this classic city. The fragrance of ripening vineyards was in the air, in the streets the populace strolled carelessly. Last night I traversed a portion of a countryside churned, in 45 seconds into a veritable No Man's Land by the most disastrous earthquake this light-hearted country has experienced in a generation.

Instead of proceeding peacefully to their homes the people of this city slept in cleared space in the public squares, panic still gripping them. Their single emotion since the stunning happenings of the past 24 hours seemed to be fear that they might be caught like rats in a trap by another earth shock.

People Afraid to Sleep

Virtually everyone believed there would be a repetition of the crushing blow. The squares of the Plebiscito, Del Carmine, Villa Communale and the wide plaza before the railway station were thronged by thousands who feared to go to sleep, but were too weary to stay awake.

At first only a score were known to be dead. At noon the figure rose to 100, later they said several hundred had perished. Last night more than 700 accounted for, homes were being searched and more were being drawn from the wreckage.

At Potenza, a hospital center, the injured poured in by hundreds throughout the day. This was a scene duplicated at Avellino and Ariano.

All day long crash after crash echoed through the still Apennine Valleys as house after house, weakened by the quake, was pulled to the ground by firemen or soldiers to prevent its falling on passers-by.

Government estimates placed the injured at more than 1,500 and the homeless at 10,000. Melfi, picturesque mountain city, perched perilously upon the crater of the extinct Monte Vulture, was an area of ghastly debris. Even the ancient cathedral, whose history in its several phases goes back to the ninth century, was wrecked.

Os-Ke-Non-Ton, Mohawk Indian who has won renown in grand opera, who is to be a feature of grandstand spectacle at "All Canada" year at the Canadian National Exhibition at Toronto.

2,000,000 BUSHELS OF GRAIN TIED UP AT PORT COLBORNE

WELLAND, Ont., July 24.—(CP)—Almost two million bushels of grain is lying afloat in Port Colborne harbor in seven upper lake vessels waiting to unload.

The congested condition of the government elevator, relieved a little the end of last week, has become worse during the past two days, with the arrival of the Glen Eagles, Quedoc, Prindoc and Durham. Several canal-size vessels are on their way to Port Colborne, however and some of the vessels now waiting will get out within the next few days.

Police Find Silver Seeking for Liquor

NORTH BAY, Ont., July 24.—(C.P.). — Provincial police here have uncovered four bars of metal believed to be silver encased in a thin outer coating of lead. A sample of the metal has been sent to Cobalt for analysis.

Provincial Constables Small and John Gagne, acting on a tip, visited a gravel pit on the old Callender-North Bay route in search of illegal liquor, but instead of the booze they uncovered the cache of metal, believe the loot of high graders.

Four bars were found, each weighing 30 pounds. They had been placed in the pit only recently as the trail covering them was quite fresh.

FERGUSON RAPS DOMINION GOV'T ON IMMIGRATION

Declares Nothing Done to Halt Filling of Country With Physical Wrecks.

PROTECT INDUSTRIES.

Reference Made to King's Position During Years of War.

(By Frank Flaherty, C. P. Staff Writer.)

WINDSOR, July 24. — Assailing the King Government in a wide range of points, Premier G. Howard Ferguson last night addressed the largest meeting he has had in his tour of the province during the present election campaign. A crowd of 5000 people filled the local armouries to overflowing.

Linking up the unemployment with immigration Mr. Ferguson charged the King Government with allowing immigrants to continue to come to this country when there was not enough work for Canadians.

Become Public Charges.

He also alleged that there was improper supervision of immigration with the result that people who could not fail to become public charges were being allowed in.

"Nothing is being done" he said, "to prevent this country being loaded up with mental and physical wrecks."

While restriction of immigration would to some extent improve conditions, Mr. Ferguson declared that the only way to ensure steady employment and prosperity in Canada was to have a tariff which would protect Canadian industries from the unfair competition of low wages in Europe and mass production in the United States.

"The year 1930 will go down in history as a remarkable year," said the premier, "because it was the year Mackenzie King discovered the British Empire." Premier King, he asserted, had been on the side of the United States on the reciprocity question in 1911."

"He ran away in 1914, but he was a returned man after the war was over. I have no doubt there are hundreds of men here who bore the burden during the war years. As soon as you fellows got the job done Mackenzie King came back. You were making a place in the sun for Canada. You gave her the status she now enjoys, and it was not Mackenzie King and Ernest Lapointe and the whole coterie of office boys they take over to conferences in London when they try to sever the bonds that bind the Empire together."

Another man in the audience shouted: "Where were you during the war?"

Doing Share in Canada

"I was right here in Canada doing my share in the only sphere in which I was able to do it. I have never claimed any credit for it, but I resent it when anyone casts aspersions on my loyalty. These things are just as distasteful to me as they are to Mackenzie King, but I did not attack him. If you read the papers you will see that he asks why the great patriots, Bennett and Ferguson, are not supporting him on his Empire trade policies."

Mr. Ferguson spoke in support of the three Conservative candidates in the County of Essex: Colonel S. C. Robinson, Hon. Dr. Raymond Morand, and Eccles J. Gott.

MOTHER RESCUES CHILDREN.

CALGARY, Alta., July 24 (C.P.).—R. E. Mossley, aged 54, farmer of Didsbury, was instantly killed, and his wife risked her life time and again as she plunged into the blazing farmstead to rescue their five young children when lightning struck their home at midnight. The house was burned to the ground.

BELITTLING KING NO HELP TO PECK CLAIMS McNABB

Disparaging Remarks of Conservative Speaker Under Liberal Fire.

SCORES FINLAYSON.

Public Money Being Used to Build Up Big Tory Machine.

"I believe that there are many Conservatives of Peterborough who will endorse the tribute paid to Premier King by Mr. Stanley Baldwin, leader of the Conservative party in Great Britain, on the occasion of his visit to Toronto three years ago", said I. P. McNabb at the Liberal meeting at Young's Point last night at which J. J. Duffus, the candidate, was the main speaker.

"On that occasion Mr. Baldwin, who preceded Mr. Ramsay MacDonald as Prime Minister, said: 'I defy any one to find two statesmen who pull together better for the good of the Empire than Mr. Mackenzie King and myself,'" Mr. McNabb quoted.

"Some of the Conservative speakers in this riding may imagine they are helping the cause of Mr. Peck by referring to Premier King in the most abusive manner, as was reported in The Examiner a few nights ago, but I feel certain that those citizens who like fair play, and especially the women voters, will agree with Mr. Baldwin rather than with one Peterborough speaker who said that Premier King was not fit to run a corner grocery store."

Mr. McNabb also referred to the visit of the Hon. William Finlayson to Peterborough Tuesday night.

"Mr. Finlayson was entrusted with the spending of $10,000,000 in northern Ontario on public works of this province, but he has been charged with using the public money in a political sense, building up a political machine which has been used in this election in aid of candidates of the Hon. R. B. Bennett. Mr. Finlayson has betrayed the trust the people of this province have reposed in him, and he has done so with the approval of the Hon. G. Howard Ferguson."

Mr. McNabb said that the only

(Turn to Page 6. Please).

ROGERS-AIKMEN IN THE "EIGHTS"

Marcel Rainville Faces Seabury in the Third Round of Match.

TENNIS TOURNEY.

TORONTO, Ont., July 23.—(C.P.)—G. L. Rogers, Irish Davis Cup player, and C. W. Aikmen, Montreal, were the first to reach the "eights" in the men's singles of the Canadian lawn tennis championships as a result of the matches played here to-day.

Rogers defeated Gordon Pirt, Winnipeg, Man., 6-2, 6-3, while Aikman, outsteadied M. P. Margesson, Toronto, to capture a three set match 6-4, 6-8, 6-1.

Marcel Rainville, Montreal, Canada Davis Cup star, faced R. W. Seabury, of Boonton, N.J., in the third match of the round.

In the junior men's singles E. C. Connelly, Ottawa, defeated Sydney Herman, Toronto, 6-0, 6-1, while D. S. McQueen, Montreal, won from C. Douglas Grant, Kingston, 9-7, 5-7, 6-2.

Betty Fenn, Toronto, defeated Miss Diana Pope, London, Ont., 6-2, 6-1, in the junior women's.

Maritime stars are prominent in the senior women's section of the women's events. Miss M. Currie, Halifax, is scheduled to meet Mrs. Coke, Toronto, and Mrs. F. V. Woodbury, Halifax, plays Miss Jean Burritt, Toronto.

BATTLE BY FLYER PROVES IN VAIN

Tale of Heroic Struggle to Save Victim of Crash Brought From Northland.

WIND UPSET PLANE.

EDMONTON, July 24.—(CP)— The tale of a heroic battle by Dale Atkinson, North country pilot, in the face of a terrific storm was told when Pilot W. E. Gilbert of Western Canada Airways arrived from Northern Saskatchewan with the body of Woodrow "Chuck" Eagle, who died in a plane crash. Atkinson, whose plane turned over after landing on far-north Lake Nisku, came upon Gilbert's machine.

Eagle died when Atkinson, running into a terrific windstorm swung about, raced to Lake Nisku, landed and was pushing to shore. A cross-gust of wind lifted one wing of the plane, toppled it over on its back, and threw the occupants into the water.

Fighting his way down through the turbulent waters, Atkinson smashed his way into the cabin on the machine, found that his passenger was not there, and dived several times in an effort to find him.

Near exhaustion, Atkinson gave up the uneven battle and swam the dozen yards to shore. The fatality occurred on July 13 and the pilot waited until the water gave up the body on July 19.

Turns Social Worker

Miss Edith Martin of Moose Jaw, Sask., honors graduate in psychology from University College, who has joined the staff of the University of Toronto Settlement House. Miss Martin will spend August as a social worker at Boulderwood fresh air camp.—Photograph by Chas. Aylett.

FARMERS SUFFER UNDER LIBERALS

Price Declares Gov't Failed to Provide For Unemployment.

FACED BY EVIL DAY.

DURHAM, Ont., July 24 (C.P.).—Both farmers and manufacturers had suffered under the Liberal Government, asserted Hon. W. H. Price, Provincial Treasurer, speaking here last night. The King Government, he claimed, had held out promises to farmers that it would reduce the tariff, and at the same time had "hoodwinked manufacturers of implements by maneuvering drawbacks and sales taxes."

"Having sped along, taking advantage of the good crops which Canada has had, of the development of the natural resources of the province, notably Ontario and Quebec, claiming credit for all the prosperity and all the advantage of the position Canada has secured in the world, they are confronted by an evil day, a day when their policies have failed to make provision for unemployment and the proper protection of our farmers," Mr. Price said.

MONTREAL STAR ANSWERS KING

Claims Paper Sent Britain Was Effort to Boost Canada's Trade.

SHOWED TARIFF REVISION.

MONTREAL July 24. (C.P.)—The Montreal Star has editorially replied to Rt. Hon. W. L. Mackenzie King, who Tuesday night at a mass meeting here stated the paper had published an editorial for circulation in Great Britain which took a very different position on the Dunning budget from that taken in a recent editorial in the paper published in Canada.

The paper in question the editorial stated was an advertising flysheet sent out by the Montreal Star after adoption of the Dunning budget. This fly-sheet contained the tariff revisions in full. It further contained an advertising agent's exhortation to the British manufacturers and exporters to take advantage of the increased British preference to cultivate the Canadian market.

"It was a pure business undertaking intended to increase Canadian trade with Great Britain. It this be a sin Mr. King must make the most of it" the editorial stated.

TWO YEARS GIVEN CECIL HAMILTON

Listowel Lawyer Found Guilty on False Pretense Charge.

TO APPEAL SENTENCE.

STRATFORD, July 24.—J. Cecil Hamilton, Listowel barrister, was convicted here yesterday on a charge of false pretenses, and this afternoon was sentenced by Judge Clement of Kitchener to two years less one day in the Ontario Reformatory. Hamilton was found guilty on a charge of obtaining under false pretenses $1,200 from David Carson of Listowel in 1928.

Immediately upon the delivering of the verdict R. S. Robertson, K.C., chief defense counsel, announced that the conviction would be appealed. He asked that sentence be deferred. Peter White, K.C., of Toronto, Crown counsel, felt that sentence should be delivered immediately.

Hamilton's trial has been in progress, with various adjournments, since May 13. On two previous charges he was found not guilty.

Australia's population has increased by nearly 1,000,000 in the last 10 years.

TWO ARE VICTIMS AS FLOOD RAGES IN ENGLISH TOWN

Other Fatalities Feared as Cloudburst Hits Esk River Valley.

WHITBY UNDER WATER.

Lifeboat Busy Saving Families Marooned on House-tops.

WHITBY, Yorkshire, Eng., July 24.—(C.P.)— Two lives are already known to have been lost, and other fatalities are feared, in consequence of a flood that followed upon a cloudburst in the valley of the Esk River.

A lifeboat from this fishing port, equipped with rocket and other life-saving apparatus, was busily engaged far inland, away from its customary base, in an attempt to rescue the marooned people in the stricken district.

The last connection with the village of Sleights, in the centre of the flood area, was severed when the telephone wires broke down.

Many families throughout the area are imprisoned in the upper floors of their houses.

Butler as Spouse Brings Objections

WASHINGTON, July 24 (C.P.).—Miss Gytha Stourton, 28, beautiful and talented daughter of Britain's nobility, is on her way home to make a final plea for her family's consent before marrying Fiovanti Del'Agnese, a handsome Italian butler and major domo of the old British Embassy here.

Lady Isabella Howard, wife of the former Sir Esme, now Lord Howard of Penrith, retired Ambassador to the United States, was the first in Washington to receive Miss Stourton's confidence. She disapproved. It is because of her plea, joined with that of the Stourton family, that Miss Stourton is now en route to England on the liner Samaria.

Makes dainty sandwiches
MORE DELICIOUS!

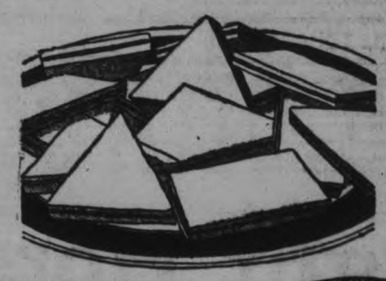

TRY this tasty Hellmann's Sandwich Spread the next time you want sandwiches especially dainty and tempting.

In handy jars—ready to use.

Also, Hellmann's Mayonnaise and Hellmann's Thousand Island Dressing to make your salads easier and tastier.

Made in Canada.
Delivered fresh to your grocer.

HELLMANN'S
BLUE RIBBON
Sandwich Spread

FLAMING FOREST MENACES HOMES

Vancouver Island Settlers Fight Valiantly to Save Houses.

RANGERS RUSHED IN.

VANCOUVER, July 24. — Settlers' homes were threatened last night as two forest fires of serious proportions burned on Vancouver Island.

A blaze just off the Island Highway near Langford Station began sweeping toward that settlement. Fanned by a westerly breeze, the flames made great headway despite the efforts of 30 rangers, assisted by the residents, to check their spread. Nine homes in the vicinity were vacated.

More than 700 acres are covered by the revived Trout Lake fire, west of Menzies Bay. Additional fire fighters are being rushed from here to help cope with the situation. The blaze late Tuesday reached a strand of green timber, after having been placed under temporary control.

Through Sleeping Car to Pointe au Baril

Lv. Toronto 9.25 p.m.
Ar. Pointe au Baril 3.35 a.m.
Car parked for occupancy till 8.00 a.m.

Returning car placed for occupancy 9.00 p.m.
Lv. Pointe au Baril 12.38 a.m.
Ar. Toronto 7.00 a.m.

DAILY EXCEPT SUNDAYS
In service June 27 to August 30 Northbound.
" " July 2 to September 10 Southbound.

CANADIAN PACIFIC

Conservative Voters

If you do not know where you vote, call the Conservative Committee Rooms,

390 GEORGE STREET
PHONE 3400

5d, 24, 4886

Conservative Voters

Do not forget the
ADVANCE POLL
July 24, 25 and 26

Phone us for information. Conservative Committee Rooms. 390 George St. Phone 3400

(Advt.) 4d-23-4885

BY ROYAL APPOINTMENT TO HIS MAJESTY THE KING

NO! Castrol is NOT Sold through Chain Stations

1. *Castrol is NOT AUTHORIZED for sale at Chain Stations operated directly by large gasoline combines. This is in accordance with the World-Wide Wakefield Policy.*

2. *Obviously a large gasoline combine directly operating Chain Service Stations does not wish to sell any other lubricant . . . whatever its merit . . . in Direct Competition with oils of their own.*

THE great majority of chain stations do not sell Castrol. They *Cannot* . . . and *Do Not.*

Castrol is available, Everywhere, through *Independent* Service Stations . . . *Independent* Dealers . . . Garages . . . and through certain *Selected* Stations not excluded from selling Castrol by the Wakefield Policy.

If you swing into a chain station for Castrol, do not be confused if you are told "We do not stock Castrol" . . . or . . . "We have no demand for Castrol". This is simply another way of saying, "The Wakefield Company *Will Not Permit Us* to Sell Castrol."

WATCH FOR THE CASTROL SIGN. The world's outstanding *Economy* Lubricant is available wherever this sign is displayed. Incomparable for Efficiency! . . . Castrol has more world's records to its credit than all other motor oils combined! Adopt it for complete motoring satisfaction.

Produced by
C. C. WAKEFIELD & CO. LIMITED
"The All-British Firm"
Montreal · Toronto · Winnipeg · Regina · Vancouver
Head Office: London, England

WAKEFIELD
Castrol
Lubrication

129A

Specify Castrol Gear Oils for Transmission and Rear End

CATTLE, GRAIN, PRODUCE

MONTREAL PRODUCE

MONTREAL, July 24.—Cheese continued downward; butter, possibly in sympathy, was a little lower; eggs ruled firm, while potatoes and poultry were unchanged on the Montreal Produce and Dairy Markets yesterday. Another advance in milkfeed prices was the only change on the wholesale grain and feed markets.

Ontario cheese, waxed, was quoted at 16¾c a pound, while Eastern went at 16¼c. Receipts were 2,564 boxes; week ago, 3,099 boxes; year ago, 3,092 boxes.

The butter market was easier at 28¼c for Eastern townships No. 1, pasteurized creamery. Carlot prices on eggs were inclined to be slightly firmer. Extras were quoted at 33½c; firsts at 31c, and pullets', at 28c to 29c. Prices to retailers were unchanged.

Potatoes were steady at $1.50 per 80-pound bag for local stock. Bran, shorts and middlings were $1 a ton higher.

TORONTO LIVESTOCK

TORONTO, July 24.—There were 537 cattle, 300 calves, 696 hogs, 1,250 sheep and lambs in the offering at the Union Stock Yards yesterday morning.

Cattle offerings this week have been much too heavy for the demand. Beef are moving slowly under warm weather conditions. Packing plants are overloaded. There were 1,900 cattle left over Tuesday and this reduced the prices 75c to $1 a cwt. from last week's close. No bids were received on weighty steers this morning and only the odd load of good handy butchers sold at 7¼c a pound up to 11 o'clock. A few good butcher cows brought 5¼c to a top of 6 cents.

The fresh supply of calves was light and offerings Tuesday were reduced in parts by shippers sending calves one to Buffalo. Prices are $2.00 a cwt. lower for the week at 8 to 9 cents a pound for choice. Grassers are a slow trade at 5 cents a pound. In many cases dealers returned calves to the country Tuesday.

No lambs sold early and bids are 50 cents a cwt. lower at 11 cents a pound for choice. Prospects are that the reduced bids will carry the bulk of sales. No sheep sold up to 11 o'clock.

Hog prices are unsettled, with packers' bids unchanged at 11½ cents f.o.b. for bacons. This is a half lower than prices to outside buyers yesterday. The tone of the market is weak. Settlements at the packers' bids are expected.

Quotations:

Heavy beef steers	$ 7.50	$ 8.50
But. steers, choice	7.50	8.00
do. fair to good	7.00	8.00
do. common	5.50	6.00
Butcher heifers, choice	7.50	8.00
do. fair to good	6.75	7.25
do. common	5.50	6.00
But. cows, good to choice	5.75	6.00
do. medium	4.50	5.00
do. bologna	3.00	4.00
Baby beef	9.00	11.25
Stockers, good	6.25	6.50
Feeders, good	6.75	7.25
Calves, good to choice	9.00	9.50
do. medium	8.00	8.25
do. common	7.00	9.00
Milch cows	50.00	90.00
Grassers	5.50	6.50
Springers	70.00	100.00
Lambs, choice	11.00	11.50
do. yearlings	6.00	8.00
Buck lambs	9.00	9.50
Sheep, good	2.00	5.25
Hogs, bacon, w.o.b.	12.25	....

do. selects, $1 per hog premium.
do. butchers, 75c per hog discount.
do. trucked in, 50c cwt. under w.o.b.
do. f.o.b. price $1 cwt. under w.o.b.

TORONTO PRODUCE

TORONTO, July 24.—There was a fairly good demand for butter on the Toronto market yesterday, even though Wednesday is a slow day in this city, and fresh offerings of No. 1 Ontario were sold at 28c to 28¼c, the higher price being obtainable for good-sized lots of high-scoring butter. Ontario No. 2 was more difficult to dispose of at 26½c to 27c. Some low-scoring No. 2 or No. 3, as it is known, was unmovable even at sacrifice prices.

Cream

Cream prices never wavered and shippers were quoted 27c to 28c for special; 26c to 27c for No. 1, and 23c to 24c for No. 2, f.o.b. country points.

Cheese

The cheese market was steady at 17¼c to 17½c for new large; 17½c to to 17¾c for twins, and 17¾c to 18c for triplets. Prices to retailers were 19c for new large; 19¼c for twins and 19½c for triplets.

Eggs

With receipts gradually falling off, the egg market was showing steady tone at 31½c to 32c for extras; 29c to 29½c for firsts, and 25c to 25½c for seconds. But dealers were finding a little more difficulty in securing top prices, which was probably due to the closing of most meat and grocery stores on Wednesday afternoon. At any rate, though prices were steady, activity was only fair and late in the afternoon little trading was done.

Country shippers were quoted firm prices at 29c for extras; 27c for firsts, and 22c to 23c for seconds. The prices to retailers were 35c to 36c for extras in cartons; 33c to 34c for extras loose, 31c to 32c for firsts loose, and 26c to 27c for seconds loose.

Potatoes

The potato market showed no change at $1.60 for new, Ontario potatoes in bags, carlots, and $1.75 per bag on the wholesale market.

CHICAGO GRAIN

CHICAGO, July 24.—After an almost straightaway upturn of about 12c a bushel from recent low prices, the corn market yesterday hesitated and lost poise. Forecasts of showers indicated a halt in widespread crop damage from heat and drought had much to do with bringing about a selling movement that was also inspired by strenuous efforts, which many traders made to grab profits while the grabbing was good. Tending to stiffen prices again, however, at the last was an official estimate that the corn crop of Iowa, the largest corn-producing State of the Union, has been curtailed 45,000,000 bushels by drought and excessive heat of the last two weeks.

Closing Prices Irregular

Closing quotations on corn were irregular, ranging from ⅝c setback to ⅝c gain, compared with Tuesday's finish and about 1¼c under yesterday's top figures. Wheat closed nervous ¼c to ⅝c net lower, with oats ⅝c off to ⅝c up, and provisions unchanged to a rise of 2c.

Yesterday's European purchases of North American wheat were estimated at 1,500,000 bushels, and it was figured that since July 1 the total is fully 50,000,000 bushels, about 20,000,000 bushels of which has been bread wheat from the United States. Suggestion were also heard yesterday that Europe's wheat crop this season is likely to be 350,000,000 bushels less than last year. Oats price fluctuations were governed by the action of corn.

WINNIPEG GRAIN.

WINNIPEG, July 24. — Wheat held fractional gains for the greater part of yesterday's session, chiefly on reports of extensive rust damage to crops in Manitoba and Eastern Saskatchewan. There were wiped out in late trading, however, and the market closed unchanged to ⅝ cent lower.

Advices that indicated another day of light export trade accounted for the last-hour decline. Also, there were cable reports that stated Russia was disposing of stocks to European countries.

Cash wheat was in good demand and trade was light. Coarse grains held firm.

Futures:

	Open	High	Low	Close	Prev. Close
Wheat—					
July	.97⅝	.97⅝	.96⅝	.97¼	.97¼
Oct.	1.00¼	1.00½	.99⅝	.99½	.99⅞
Dec.	1.01⅛	1.01⅝	1.01½	1.00⅝	1.01
Oats—					
July	.46⅝	.46¾	.46	.46	.45⅝
Oct.	.46	.46	.45⅝	.45⅝	.46
Dec.	.44⅝	.45¼	.44½	.44½	.45½
Barley—					
July	.42¼	.42¼	.41¼	.41½	.42
Oct.	.45¼	.45¼	.44½	.44⅝	.45½
Dec.	.47⅝	.47¾	.46⅝	.46⅝	.47⅝

BUFFALO LIVESTOCK.

EAST BUFFALO, N. Y., July 24.—((C.P.).—Hogs, 900; holdovers, 300; generally 15-25 lower; 200 lbs. showing most of: bulk, 200 lbs. down, including pigs, $10.00-$10.10; 220-250 lbs, $9.50-$9.90; load 280 lbs, butchers, $9.25; pacing sows fully steady at 7.50-8.00.

Cattle, 275; dull, weak market; mostly cows; few fat cows, $4.75-$5.50; cutternrades largely, $2.50-$4.00; medium bulls, $5.00-$6.00.

Calves, 300; slow, generally lower; bulk good to choice vealers, $12.00; few at $12.50; common to medium, $7.50-$10.50.

Sheep, 400; lambs, $1.00 lower; bulk better grades, $9.50-$10.00; common throwouts, around $7.00 down; fat ewes, strong, bulk $2.50-$4.00.

Easier Than Writing

Telephoning is always easier than writing a letter and usually more satisfactory. Out-of-town calls are as simple to make now as local calls and almost as quick in connection. The low evening rates on "anyone" calls begin at 7.00 p.m. and still lower night rates at 8.30. You can speak a hundred miles or more for about the price of a movie.

HAVELOCK DEFEATS TRENT RIVER 14-8

Exhibition Softball Game in Railroad Town is Loosely Played Affair.

HAVELOCK, July 24.— (Examiner Correspondence.)—On Wednesday afternoon Havelock was invaded for the first time this season by the Trent River softball team, who came up for an exhibition game with the local boys.

The local team proved to be far superior and were victorious, defeating the visitors by a score of 14-8. The game was a loosely played affair, both teams making noticeable errors. Becky Jack for Havelock played a good game, being eclipsed only by McLaughlin, who in addition to catching a fine game was the heavy hitter of the evening.

For Trent River, Sawyer at bat, played a nice game, and Tommy Barrett, the well known Toronto athlete, did most effective work in left field.

This is only the beginning of a series of games being looked forward to by Havelock and Trent River fans.

More automobiles are being bought in British Malaya than a year ago.

Silk produced in the world last year weighed 100,000,000 pounds.

Galt Man Knows How to End ECZEMA

No matter how long you've suffered with itching, feverish, ugly Eczema and what treatments you've tried—

One application of powerfully soothing and healing Peterson's Ointment instantly stops the maddening itching and terrible soreness and a few days use banishes every trace of that red, cracked, discharging skin—leaving it smooth and clear.

The most certain and quickest way to end pimples, acne, rashes, piles, old sores and ulcers—a 50c box proves it. All drugstores

E. T. Gallamore of Galt, Ont., writes: "I feel it a duty to send this testimonial because I have at last found a positive way of ridding myself of terrible Eczema from which I have suffered with for 4 years. I think I tried everything known to mankind and medical research but found nothing that cleared my arms and hands so quickly as your wonderful Ointment. Two weeks faithful treatment and every scab left my skin."

Peterson's Ointment Co., Bridgeburg, Ont.

THE FEARFUL 7

MOTH FLY MOSQUITO ROACH FLEA BED BUG LOUSE

FLY-TOX KILLS THEM ALL

FLY-TOX is manufactured by Canada Rex Spray Company, Limited, Brigham, Q—

KING BUNGLING WITH THE TARIFF SAYS MACAULAY

Mrs. Fallis Terms Present Campaign "the Bread and Butter Election."

RALLY AT LAKEFIELD.

Speaker Alleges Liberal Policy Changes in Various Parts of Canada.

"Some of Mr. King's candidates haven't been able to follow their leader around the corner fast enough—they are still reading the old campaign material," declared Leo Macaulay, M.P.P., of Toronto, speaking on the platform of E. A. Peck at a Conservative mass meeting at Lakefield last night. Scoring the Liberal Party vigourously for declaring one policy in one part of Canada and another diametrically opposite policy in another, Mr. Macaulay said that the King adherents were, like characters of old, following "afar off" and were "four years behind in the procession".

Bread and Butter Election

Mrs. Howard Fallis stated that the present election would go down in Canadian history as "the bread and butter election. She scoffed at the government for having taken "a double somersault on the eve of an election".

E. A. Peck, the candidate, charged the government with having "failed to do anything to help the industries of this country".

"If you are interested at all in the question of unemployment," he asserted, "you may take it very well for granted that no relief will be afforded by the present government."

Mr. Macaulay declared that Mackenzie King had been "laying unholy hands upon the tariff" and, not being an expert, in trying to undo the wrong he had done in the last nine years he had bungled.

"There's enough New Zealand butter in Canada at the present moment and enough on the high seas to put the dairy industry of this country on the rocks, not only for this year, but for 1931 as well," declared Mr. Macaulay. Regarding the Dunning Budget, he claimed it had been brought in at the last moment because the Government "knew the tendency of the country was toward protection." As for countervailing duties, "Uncle Sam does the counting and we do the wailing. And if it's good for 16 items, why isn't t good for 1186?" he demanded.

Uniform Policy.

It had been to Meighen's everlasting credit, the speaker maintained, and it was to Mr. Bennett's to-day that the Conservative Party had proclaimed a uniform policy throughout the country. But there was no uniformity to-day in "these varying tariffs of our opponents." Drury in North Simcoe claimed he favored countervailing duties because they provided free trade and reciprocity at the same time. The Liberal candidate in South Toronto and Senator Casgrain in Ottawa were proclaiming the farmer selfish and pampered, for the benefit of labor ridings.

"The issue in Quebec has nothing to do with the plight of industry or with tariff schedules," asserted Mr. Macaulay. Mackenzie King was still the exponent of Canadian independence there, while Bennett was "that Imperialistic snake" and "the kind of Englishman we do not like to see in Canada."

Mr. Macaulay read a despatch from St. Antoine, Quebec, in which a Liberal candidate had been warning his hearers that there was a war in India, that he did not know whether our sons would be called upon, but "we had better be on the safe side."

"An empty gesture," Mr. Macaulay styled the Dunning British preference. "With the Union Jack in front and the Stars and Stripes behind where he can get it to bring forward again when he wants it, Mackenzie King appeals to you to return him as the only statesman in this country loyal to Canada."

Held Up St. Lawrence Project.

Mr. Macaulay held the Prime Minister responsible for holding up the St. Lawrence project, while the Ontario Hydro Electric Commission was forced to obtain power from privately owned sources outside the province. "Is that not done," demanded the speaker, 'so that he may confound and discredit this great public ownership enterprise in Ontario?"

Mrs. Fallis denounced the Hon. Mr. Lapointe for having appealed at Woodstock for the support of Canadian women for the Liberal party as the party of "progress and advanced legislation." Conservative governments had given women the franchise in Ontario and in the Dominion, according to Mrs. Fallis, while women even to-day had no vote in the provincial elections of Liberal Quebec.

"What was the King government done for the farmer," asked Mrs. Fallis. In 1923 it had repealed Sir Robert Borden's 10 year grant to agriculture, while Ontario's share had been replaced by a Conservative provincial government. Grants to technical education, highways, and unemployment had all been repealed by the King government. In addition, the New Zealand trade agreement had been passed over Conservative protests and in the face of expert advice.

Crerar claimed that Canada's dairy industry was expanding, yet the $25,000,000 exoprt of 1925 had become the $40,000,000 import of 1929. Dunning claimed there was just as much milk, that if less butter was made, the milk was being put to other uses. Yet there were 140 to 150 thousand fewer cows in Canada to-day than there had been in 1925, while there were 100,000 more in New Zealand. Premier King produced "the crowning statement of all" when he claimed that the reason for the increased import was that the people of Canada were "eating more butter on their bread than ever before."

"I have a vision," Mrs. Fallis declared, "of the 200,000 unemployed men in Canada, made prosperous by the King policies, having nothing better to do than occupy their time spreading butter on both sides of their bread."

Mrs. Fallis saw the Dunning budget as "the death bed repentence of a dying government." She did not trust life-long free traders to enforce a policy of protection, nor Mackenzie King, who had "turned Canada's other cheek" to the United States so long that Canada's other cheek had finally been "soundly smacked by Uncle Sam a few weeks ago," to transfer his allegiance to Great Britain.

Mr. Peck, referred to by Mr. Macaulay as "one of the able, quiet and dispassionate representatives that Ontario sends to Ottawa," upheld Bennett's stand on British preference and Empire trade.

"It is our duty to Great Britain to develop this country to its fullest extent," declared Mr. Peck. "If Mr. Bennett is unpatriotic in this respect, I'm afraid you'll have to charge me with being unpatriotic, too—though it'll be a pretty stiff dose for me to swallow."

WHERE IS MEIGHEN? ASKS W. R. P. PARKER

Why Are Former Conservative Prime Minister Not Taking Part in Campaign Liberals Ask.

PORT CREDIT, Ont., July 24 (C.P.) —Speaking here in the interest of W. J. Lowe, Liberal candidate for Peel, W. R. P. Parker, chairman of the campaign committee of the Ontario Liberal Association, asked why Rt. Hon. Arthur Meighen and Rt. Hon. Sir Robert Borden, former Conservative Prime Ministers, were not taking part in the present campaign.

Mr. Parker said he had been "credibly informed that Mr. Meighen had not been asked to speak or take any part up to the present time."

"The fact cannot be ignored," Mr Parker said, "that he was recently a Conservative Prime Minister and leader of the Conservative party. It is acknowledged by all, irrespective of party, that he was one of our greatest parliamentarians of all time. Has he, in effect, been asked to stay at home and, if so, why? Also, where is Sir Robert Borden, another Conservative Prime Minister and leader of their party?" If the views of these gentlemen were favorable to Mr. Bennett's policies, the speaker went on, the country would long since have heard from them.

FENELLA.

Mr. and Mrs. Robert McCullough, Precious Corners, were Sunday guests of Mr. and Mrs. Howard Macklin.

Miss Mary Grant, Elizabethville, is visiting her cousin, Miss Florence Macklin.

Mr. and Mrs. James Curtis and daughter, Norma, visited Mr. Curtis' sister, Mrs. Wilbert Davey, Port Hope, on Sunday last.

Mr. James Walden and daughter, Miss Marie Walden, and C. W. Murray, all of Toronto, were recent guests of the former's sister, Mrs. Annie Smith.

DO NOT BE MISLED

by Partisan News Reports--Listen In--Judge for Yourself

Hear on the Radio

THE RIGHT HONOURABLE

W. L. Mackenzie King

PRIME MINISTER

Friday, July 25

9-11 p.m. Eastern Standard Time

10-12 p.m. Eastern Daylight Saving Time

Address from Cornwall

CFRB Toronto
CFCA Toronto
CJGC London
CNRO Ottawa
CFCO Chatham
(1120 Kilocycles—267 Metres)

Ontario Liberal Campaign Committee, Toronto

Empire Trade Important To Many Factories Provides Work For Employees in Peterboro

Mr. Peck Opposed Dunning Trade Policies

Do the employees of Peterborough's factories realize the importance to them of British Empire trade?

Do the men and women who work in the QUAKER OATS COMPANY know that the larger part of their output is exported from Canada and very extensively to Great Britain and the British Dominions and Colonies?

Do the employees of the WESTERN CLOCK COMPANY realize the importance to them of the markets of Britain, Australia, South Africa, Singapore and other British countries where Peterborough-made Big Bens are sold?

Do the employees of the JOHNSON OUTBOARD MOTOR COMPANY realize that their future as an Empire industry is one of the brighest prospects in Peterborough's industries? The Johnson Outboard Motor Company have not yet begun to invade the British markets to any extent. The employees of the Johnson Outboard Motor Company should be actively supporting J. J. Duffus and the Dunning Budget on July 28.

When Mr. Peck voted against the Dunning Budget he voted against the interests of the employees of these Peterborough factories. Three Conservatives voted in Parliament for the Dunning Budget because of its advantages to the people of their constituencies. Mr. Peck failed to see the importance to the workers of this city of the policy of wider markets within the Empire for Canadian products.

Mr. Peck should have known that many of the employees of Peterborough factories depend to a considerable extent upon Empire trade for their wages and livelihood.

Do the employees of the WM. HAMILTON COMPANY know that their firm also does some Empire business and has every likelihood of expanding it.

Do the employees of the CANOE FACTORIES in Peterborough and also in Lakefield realize that the products of their skill and handiwork are sold in many parts of the Empire?

And the employes of the NASHUA PAPER COMPANY should know that they are also sharing in Empire trade.

These are all indisputable facts, PETERBOROUGH FACTS, which Mr. Peck overlooked or ignored WHEN HE VOTED AGAINST the Dunning Budget.

By that default and opposition to Mr. Dunning's policy of increasing Canada's trade within the Empire, Mr. Peck thereby forfeited any claim he may now be putting forth to those who voted for him in his previous campaigns.

"WHAT DOES THE ELECTION MEAN TO ME?"

Some workingmen may thoughtlessly ask the question: "What does this election mean to me?" If they work in these Peterborough factories they should perceive that the British Empire with its 450,000,000 people affords a market which Canadian manufacturers are eager to penetrate as extensively as possible.

That is why manufacturers are supporting the Liberal policy in this election.

That is why the Montreal Star in its British edition, the paper that waged so devastating a fight against the reciprocity treaty in 1911 now acclaims the Dunning Budget as follows: "THE CUSTOMS PROVISIONS (OF THE DUNNING BUDGET) ARE OF THE UTMOST IMPORTANCE IN THEIR AVOWED INTENTION TO PROMOTE EMPIRE TRADE BY WIDE EXTENSIONS OF THE PREVIOUS BRITISH PREFERENTIAL TARIFF."

That is one of the most significant recommendations the Dunning Budget has received.

And what of the future? Have we any assurance of the success of the Dunning intra-Empire trade policies?

TRANSFER BUSINESS TO KITCHENER

Well, on July 10 a news despatch from Kitchener broadcast the encouraging information that the B. F. Goodrich Company of Akron, Ohio, with assets of $250,000,000 was transferring most of its export business from New York City to Kitchener.

J. D. Tew, president, intimated that the company had decided to make this transfer of its export business because by manufacturing and shipping from Canada it would obtain the advantages of trading within the Empire.

One of the three factory buildings erected in Peterborough this year, the MARTIN-HEWITT COMPANY, Park Street south, came into being largely as a result of the available business from Peterborough industries doing a large export trade with British countries.

Canada today exports more manufactured goods per head of population than any other nation with the possible exception of England.

The Liberal Government has found new markets and built up trade; and the Dunning policy seeks to enlarge and secure our trade within the British Empire of 450,000,000.

Mr. Peck voted against the Dunning Budget. Mr. Peck has had his chance to help Peterborough export trade.

Hence, the electors who should make sure of their vote for Duffus and the Dunning Budget are especially the employees of the factories in this riding which are doing business within the Empire.

We have become a great manufacturing and commercial nation under the Liberal Government. Trust Dunning to "make us mightier yet."

A VOTE FOR DUFFUS WILL BE AN INVESTMENT FOR YOURSELF

ADVT. LIBERAL VICTORY COMMITTEE

The Examiner

The Examiner is a member of the Audit Bureau of Circulation.

The Daily Examiner, published every lawful evening by The Peterborough Examiner, Limited. Office: 419 George Street. $6.00 per year delivered in City; out-of-town subscribers, by mail, $4.50 a year.

U. S. REPRESENTATIVES.

Special U. S. Representatives—W. H. Stockwell, 629 People's Gas Building, Chicago, Ill.

New York—Chas. F. Miller 225 Fifth Avenue.

Advertising Rates on Application

R. M. GLOVER, Managing Director.

'PHONES — Editorial, 1601; Business Office, 1600. Private Branch Exchange to all Departments.

THURSDAY, JULY 24, 1930

THE ADVANCE POLL.

All voters whose occupation requires them to be out of the city on Monday and who are in the classes covered by the Election Act, including commercial travellers, transport men, railway men and sailors, are reminded that the advance poll which opens to-night gives them an opportunity to use their franchise.

This poll will be open to-night, to-morrow night and on Saturday afternoon and evening, so that voters in these categories need not lose their chance to express their opinion on the issues of the day simply because they will be out of the riding on election day.

It is unfortunate in view of the fact that the election is a mid-summer affair and that many people are not in a position to regulate their holidays so that they will be here to vote that the regulations in regard to the advance poll could not have been widened so that more electors could have taken advantage of this pre-election day balloting.

To some degree at least the size of the vote polled Monday will be cut down by holidaying absentees, and in that respect both parties will lose.

DON'T LEAVE IT TO SOMEONE ELSE.

In renewing its appeal to the electors of West Peterborough to meet their responsibility as citizens by using their franchise on Monday, The Examiner has no apology to make for repeatedly pointing out the duty of the hour.

It has been said that this election is one of the most momentuous in the history of the Dominion, and while to some extent that assertion may be put down as the hyperbole of a politician, yet it must be admitted that there are issues of very great importance to be decided, not the least of which is the selection of the government which will carry on the affairs of this country for the next four or five years.

The things that governments do or fail to do are often of tremendous consequence to the individual citizens of the country over whose destinies they preside, so that the selection of such governments is not something that should be carelessly disregarded or left to others.

It is a strange commentary on our way of looking at things that, while we would not trust the judgment of our neighbors to select a new hat for us, we are often willing to leave it to his judgment to decide the personnel of the government.

That is a responsibility that every elector should handle himself by using his franchise intelligently and conscientiously on Monday next.

Don't leave it to the other fellow—use your ballot.

THE EXAMINER'S POSITION.

Hon. Mr. Finlayson, under the mistaken idea that a paid Liberal advertisement in The Examiner represented the views of this paper, started out at Tuesday night's meeting to arraign The Examiner, and was proceeding vigorously when those on the platform informed him that The Examiner was a non-partizan newspaper and the article in question a paid advertisement.

Mr Finlayson had made the mistake of jumping at conclusions.

It is scarcely necessary for The Examiner to state that since it became the one newspaper in this community it has maintained a position of strict neutrality so far as political issues are concerned.

Our policy in this election as in other recent campaigns has been to give absolutely fair and uncolored reports of all political meetings in the district regardless of under whose auspices they were held, and in the matter of headings and display to give both parties an even break.

We believe that this attitude has been appreciated by the political organizations, and more particularly by Examiner readers, who have thus been given an opportunity to read both sides of the question and should therefore be in a much better position to vote intelligently.

THE COURTEOUS CHAUFFEURS' CLUB.

It is interesting to learn that already more than one thousand people have made application for membership in the Montreal branch of the Courteous Chauffeurs' Club.

Into this organization no one is admitted before his application has been thoroughly investigated by the membership committee and found to be a careful, safe and courteous driver.

Suggestions for safety received from every responsible quarter, but it is giving special attention to those of Dr. Miller McClintock, who has prepared a leaflet containing "Sensible, Safe Driving Rules" which are worth the attention of every driver.

Here they are:

"Keep your car in sound condition; keep your car under control because it is dangerous if you cannot stop in the assured clear distance road; keep your eye on the road because one second's hesitation may mean an accident; never fight for the right of way, as the only real utility of right-of-way rules is at inquests or damage suits; go along with the procession because you have no more right to drag traffic than you have to jeopardize yourself and others by unnecessary cutting in; be as courteous on the road as you are in your own home and give other drivers and especially pedestrians, a fair chance; know your local traffic rules and obey them exactly because they are the motorists' safety code and book of etiquette combined; take pride in your driving skill, and if normal people are too nervous to ride with you there is something wrong with your driving; do not mix liquor, worry or anger with gasoline; study local maps and experiment for shorter and less congested routes, and you will be surprised at the time you will save."

NEW QUESTION FOR CANDIDATES.

Stratford Trades and Labor Council has asked ... in the Dominion election here several ... on the list is as follows:

"The policy of your party in regard to the displacement of the worker by modern methods of efficiency and labor-saving machinery?"

That is not an easy question to answer because it is something on which there has been no pronouncement. It has not been made a matter of policy.

Perhaps the Trades Council had in mind a policy that would speak in favor or shortening the hours of labor or curtailing the number of days worked so that the output would be less.

Probably every trade or profession has felt the influence of new methods. To-day the X-ray machine is turned on a man who may have a fractured bone or a diseased tooth. That machine tells at once where the trouble is and what it is. But that operation, it might be urged, has cut into the practice of the doctor who used to spend many hours trying to diagnose a case which the X-ray reveals in a remarkably short time.

If we had no telephones the business of running errands and messages would be a highly developed vocation to-day, but we would not want to be without the telephone any more than we would care to do without the X-ray machine.

Each linotype machine in a printing office will do the work of five hand compositors, but we know that printers would not care to go back to the days of hand composition, and it is a fact that newspapers could not carry on with old methods. There were strikes in the printing trade when the type-setting machine came on the market, but the plain fact is that there are more mechanics in newspaper and printing offices to-day than there were in the days of hand composition. Improved methods made the larger and better paper possible, and increasing development took care of the labor displaced by the machines.

Although the question may be somewhat new for political discussion, it is an old one for labor. There are many industries where a larger output is being secured with a smaller force of workers, and naturally the Labor interests are concerned about it. It would be interesting to know just what plans Labor has for dealing with the question.—Stratford Beacon-Herald.

ELECTION COSTS.

Over in the United States they bemoan the high costs of elections, but they have nothing on Canada, for, as far as we have been able to gather, it costs six times as much per vote in a Canadian general election as it does in a United States presidential election. The Hoover-Smith campaign cost, it was estimated at the time, 33 cents per vote, the average being based upon he total expenditures of the election. Before the election took place it was figured that the cost would be 20 cents. The vote was actually higher than it was thought it would be, which should have brought down the average cost. But, as we have indicated, the per capita cost was more than 50 per cent. higher. A writer in MacLean's Magazine estimates that there are 5,000,000 voters in Canada, and that the cost to the Government of taking the vote will be $2,000,000, while the total cost of the election, including the charges upon parties and candidates, will be $9,000,000. As he points out, the last-mentioned figure is about a dollar a head of the Dominion's population. If everybody votes, which they won't do, the cost per voter to the Government will be 40 cents, and the per capita cost of the total expenditure is $1.80. We are, therefore, very conservative when we say that a Canadian general election costs six times as much, proportionately, as a United States presidential election.

Of course, there is a reason for this, and it is not far to seek. Canada is thinly populated as compared with the United States, and the distance across the continent is the same in both cases, namely, 3,000 miles. High election costs are one of the penalties that result from a scattered population spread over a wide area. It had been hoped that radio would reduce the price of electing a government, but so far it does not seem to have done so. The leaders of the Government and the Opposition have not come to the point where they can agree to speak entirely from their own ridings by means of a Dominion-wide hook-up. Long train journeys and the organizing of meetings cannot yet be dispensed with. We may contrast the per capita cost of voting with the costs in England before the Reform bill of 1832, when in many ridings there were only a few electors. When Benjamin Disraeli contested the borough of High Wycombe, he got 11 out of the available 35 votes, but it is not on record that he paid each of his eleven voters $25, as some candidates in England did theirs. The increase in the number of voters has tended to make the purchase of votes excessively costly. So we may console ourselves with the thought that if the larger number of voters has added to the legitimate costs of elections, it has helped to remove abuses.—Hamilton Spectator.

EDITORIAL NOTES AND COMMENT.

Vote as you like but vote. And remember July 28 is election day.

Now the election prophets get in their deadliest work. The safest time for guesses, however, is next Monday night.

With no speeches at the official nomination proceedings, West Peterborough electors lose one of the few thrills of a campaign.

Certainly this election has developed the fact that there is no lack of lung-power in Canada.

Communist orators in Toronto were greeted with a shower of tomatoes. Into the life of every political party some rain must fall.

Col. Lindbergh, once called the flying bridegroom, will probably have some experience as the walking father.—Oshawa Times.

An advertisement in a newspaper is worth two on the fence—cows don't read ads.—Kitchener Record.

Beauty is merely a matter of opinion to some men, but it is a matter of expense to others.—Detroit News.

Theology, like a telescope, is made simply to help people see, and like a telescope it is meant to be looked through and not looked at.—Dr. H. E. Fosdick.

The search for silver leads to digging up streets in Cobalt. It's different here. We have to dig up silver to put the streets down.—Stratford Beacon-Herald.

The chap who said that the taste of the Canadian people is improving has probably cast his eye over the modern grocery shelves and tables—Port Gowan News-Chronicle.

Sometimes we feel annoyed at the manner in which Judge Landis postpones his haircuts and then we happen upon a picture of Mahatma Gandhi.—Border Cities Star.

Voice of the People

Letters to be printed in the Voice of the People column must be received at The Examiner Office on the day before it is desired to have them published.

H. G. FESTER

To The Editor of The Examiner,

I was surprised to see Mr. G. N. Gordon's letter stating that Mr. H. G. Fester was a rengade and impostor. I have known Mr. Fester for about 14 or 15 years. I have worked with him to help elect such men as the late Allan Studholme, Walter Rollo, George Halcrow and have always found him a sincere man.

I have had occasion to be opposed to Mr. Fester on some labor questions but have always found him a fair opponent. Mr. Gordon speaks of Mr. Fester being repudiated by the district labor council. That may be so, I do not know, but I do know as an ex-president of the East Hamilton Independent Labor Party that the only real opponents Mr. Fester had in that organization were the Red elements.

I would like to state for Mr. Gordon's information that the working men of Peterborough are not being influenced by his mass of figures to prove prosperity when they know they are either not working at all or one or two days a week and they will prove it next Monday.

G. S. James,
Aylmer street.

What To-day Means To You.

"LEO."

If July 24 is your birthday, the best hours for you are from 7 a.m. to 8:30 a.m., 3:30 p.m. to 4:30 p.m. and 9 p.m. to 10 p.m. The danger periods are from 5:30 a.m. to 6:30 a.m. and 1 p.m. to 2:30 p.m.

Astrological influences on this date will awaken your ambitions, and you will long for social and material expansion. Do not shun the friendly advice and warning of a friend. Let the day be one of thought rather than action, and sleep over your ideas.

The child born on this date will be a lover of freedom, and will become fretful, irritable and rebelious under undue restraint. It will like to do one thing at a time, in its own way. It will aim to do, and to be right.

You shuffle along life's pathways spiritlessly, showing little indication of the joy of living. You choose a colorless gray existence, because you shrink from adventure and romance, as though for some unknown reason they were not for you. You are drab with the drabness of those who have no hope.

Your "rather be safe than sorry" principle will keep you from knowing the joys of living dangerously. You are afraid to be tempted—afraid of life. You try to suppress most of your human instincts and you are normal, until only unhappiness ensues.

The prejudices of all your ancestors seem to be brought forth in you, and they blind you to the truth, and many times the beauty of things. Many of your dislikes are only illusions—sad mistakes. You also have acquired the sad habit of boredom, which slams the door of spontaneous enjoyments in your face. You shun people under the false belief that you are a born recluse.

This is far from the truth. You do not have the powers and interests within yourself to give you solitary contentment. You need all the outside stimulation and uplifting you can get. You gain strength and magnetism from human contacts. You must change your present plans and modes of living. Think affirmatively, and not negatively! You are a gregarious creature—stick with your herd. You must not expect your sweetheart, your wife, or husband, to be perfect; do not put them on a pedestal!

(Copyright 1930, by the Bell Syn., Inc.)

"A modern grandmother," says flapper Fannie, "is an elderly lady who doesn't allow a permanent wobble at one end to discourage a permanent wave at the other."

—By Gettler.

EMBARRASSING MOMENTS

THE GRINGO PRIVATEER

By PETER B. KYNE

(Continued from yesterday.)

CHAPTER 23.

"You certain she's the sort of girl to make you happy, to make you a cracker-jack wife?" It seemed to Ken Burney that the king was paternally solicitous. "Remember, son, the girls nowadays are a lot different from the sort of girls your father and I married. They're high-rollers, but they don't know it, because the whole damned world is rolling 'em high. They're high and mighty and disobedient and independent. They think man was made for their convenience, and the first little thing he does to inconvenience them, they get rid of him and all he has is a memory and alimony. Be sure you're right, my boy, before you take a step that may ruin your life."

"Thank you, sir. I realize the truth of what you say. The girl of my choice, however, has one advantage. She is a lady. She has a high intelligence, good health and beauty. The only drawback is that she is inclined to be dominating and would rather have her own way than great riches. However, I expect to knock that out of her. There's only going to be one head to my house and that will be me. She'll do what I tell her to do or hell will pop."

"I'm not the sort of man to be twisted around a woman's finger by her tears and smiles and coaxings. I have observed that the happiest marriages are those where the wife trembles when her husband comes home and give three cheers when he leaves the house. An inflexible set of rules—fair, just and courteous—from the altar to the grave is my policy, and if my wife doesn't like that she can take her straw-suit case and her old tin trunk and go back to her former estate."

"You're so young and cocksure, Ken, I could weep for you. Well, I hope you get away with it. I never could. So you insist on going through with our contract, eh?"

"I'll quit if you insist, but I prefer not to. I need the reward and I must earn it, otherwise I may not accept it."

"How about forgetting you want to go into business for yourself and holding on to your present job?"

"Impossible. I promised Tom Bledsoe I'd quit and let him have his chance at it."

"Well, suppose I give you a nice job n the main office in San Francisco?"

"I should not accept it. I want to be able to go fishing or hunting when I want to."

"You really think you can pull off this contract you've entered into with me without getting yourself or any of my men hurt?"

"I'm certain I can."

"Well, then," the king agreed sadly, "hop to it," and without further ado he returned to his house and sat on the vearnda throughout the remainder of the day, staring gloomily off into space. At dinner he raised his head suddenly and fixed upon the princess a penetrating glance.

"I've had a talk to-day with Burney and offered to throw up the deal to get rid of Bruce and Gallegos. I offered to pay him for the job anyhow. He declined and held me to my contract. Says he wants the money to go into business for himself and marry a girl he met a year ago. So I reckon that let's you out and puts my mind at ease."

"The princess' face paled. She stared at the king unbelievingly a half minute, then resumed her meal.

"Took it like a thoroughbred," her father mused. "Damn that crazy Ken Burney. If he wasn't a blind fool he'd know I could make him the finest father-in-law in the world. Poor Muriel Poor old sweetheart! Well, hard as it i- on me, I' glad I butchered that dream before it took concrete form."

He ached to take his daughter in his great arms and permit her to spatter his vest with the tears he knew were welling in her heart but which would never show in her eyes.

The princess did not sleep that night. At dawn she heard the exhaust of a numbre of motor trucks and ran to her bedroom window and looked out. Ken Burney's convoy was lumbering down the road past the house.

"Good-by, Ken," she called at the top of her voice. "Good-by and good luck!"

From the cabin of the leading truck an arm was waved at her; then the dim gray light swalloed them and the princess went back to bed—to weep at last—and hate herself for doing it.

At eight o'clock Ken Burney's convoy rolled into Huachita. He paused at the livery stable long enough to pay the board bill on Rowdy and the other three saddle horses he had left there the night of his meeting with Martin Bruce and Miguel Gallegos; then he loaded them in the rear horse truck and proceeded to the international boundary where he formally declared to the United States officers the six definitely identified motor trucks, thirty-two saddle horses with full equipment and two pack mules with pack saddles he had purposed taking into Mexico and bringing back into the United States within thirty days. From the Mexican authorities he received a formal permit of entry for these same properties and the members of his party.

Senor De Haro was at the Mexican customs house and greeted him warmly before entering his motor car with two officers of rurales and preceding the Double B convoy down the narrow, rutty dirt road that led to El Cajon Bonita. In order not to excite suspicion he speeded up and left the convoy miles behind.

In the heart of El Cajon Bonita Burney spied a motor car coming toward him. "If our friend Miguel Gallegos is not approaching in yonder car," he told Tom Bledsoe, "I'm a Chinaman."

"Thee are not a Chinaman," the Quaker decided, as the motor car pulled off the road to permit the heavy trucks to go by them on the highway. In the front seat with his chauffeur sat Miguel Gallegos; as he recognized Burney on the seat of the leading truck he ordered his chauffeur to halt the car; with hand upraised, palm forward, he signaled Burney to halt.

(Continued To-morrow)

O.E.A. PRESIDENT DIES SUDDENLY

Principal J. A. Short of Swansea Public School Elected to Headship Last Easter.

W. M. WALLACE NEW HEAD.

KINGSTON, Ont., July 23.—(Special to Examiner).—The Ontario Educational Association has been bereaved by the death of President Principal J. A. Short of Swansea Public School. He took office at close of O.E.A. convention at Easter week. He was a capable officer. It was last year that similar bereavement came to Association when Inspector Chisholm passed away a month after his election as president. Change in constitution passed at Easter advances vice-president to president in case of vacancy and Prof. W. M. Wallace, Toronto University assumes headship of Ontario Educational Association. Last year a special meeting of Association was called to appoint Judge H. Scott, Perth, to vacancy caused by demise of Inspector Chisholm.

OBITUARY

JULIA ANN FRY

CAMPBELLFORD, July 24 (Examiner Staff Correspondent). — The funeral of Mrs. Julia Ann Fry was held on Monday from the family residence, Booth street, with the Baptist minister, the Rev. L. M. Smith officiating, assisted by the Rev. R. C. Tait, pastor of St. John's United Church. The pall bearers were: S. Chapp, J. Megginson, Thomas Dunham, Charles Dunham, James Fry and George Fry.

Mrs. Fry, who died on July 19th in her 79th year, was born in Rawdon township on April 17th, 1842. The daughter of George Rainie and Julia Ann Cotter, she is from Scotch descent on both sides of her family. She has been a resident of the province all her life, and of Campbellford for the past 27 years.

Mrs. Fry's husband pre-deceased her some years ago. Surviving are no immediate family, but many nieces and nephews, all of whom were present at the funeral. Interment was made in Mount Pleasant Cemetery.

MARMORA, July 24 ((Examiner Correspondence)—The funeral of the late A. H. Connor took place on Tuesday afternoon under Masonic auspices. Service was held at the residence of the deceased, Rev. F. H. Howard United Church pastor and Rev. Mr. Marshall of St. Peter's Presbyterian Church, Madoc, officiating. Following the service the remains were taken to Madoc Cemetery for interment. Following committal, rites of the order were taken at the graveside by Wor. Bro. A. V. Yates.

The pallbearers were: F. N. Marett, W. R. Linn, R. E. Bonter, R. A. Elliott, C. A. Bleecker and W. A. Sanderson. A large number of beautiful wreaths furnished much testimony to the respect in which the deceased was held.

MISS SARAH MATILDA ADAMS

CAMPBELLFORD, July 24 (By Examiner Staff Correspondent)—One of Percy township's oldest pioneers was laid to rest on Sunday, July 20th, in Trent Valley Cemetery, in the person of Sarah Matilda Adams, who passed away on July 18th in her 89th year. The service was conducted by the Rev. Dr. B. A. Thompson in the Presbyterian Church, Hastings, the pallbearers being S. Bibby, W. Fisher, W. Brown, W. Sweet, W. McDonald and F. Hendy.

Miss Adams was born and died on the same farm. That is now owned by Allen Lewis at Lot 24, Con. 12, Percy. She was the youngest daughter of Mr. and Mrs. Allen Adams, both of Irish stock, who came and settled on the Percy farm nearly one hundred years ago. She was a woman who was loved and respected by all those who knew her, and a lifelong member of the Presbyterian Church.

Surviving are two sister-in-laws, Mrs. James Adams, of Percy, and Mrs. Allen Adams of Beaverton, Ont., and several nieces and nephews.

Many floral tributes were sent, among those being: Mr. and Mrs. Allen Lewis, Mr. and Mrs. John Jones, Mr. W. and Miss S. Lewis, Mr. and Mrs. Rufaw, Mr. H. Stevenson, Mrs. G. Seeney and Mr. and Mrs. W. Sweet.

Out of town visitors were: Mr. J. Adams, Mr. B. Adams, Mr. E. Adams, and Mr. J. Omberdunk, all of Consecon, Ont., Mr. B. Thornton, Miss E. Thornton, Mr. J. Thornton, Mrs. E. Wiggens, all of Peterborough, Ont., and Mr. W. Bertrand of Toronto.

"PROTECT" YOUR HEALTH AND STRENGTH WITH

BOVRIL

HAS NARROW ESCAPE.

LAKEFIELD, July 24 (Examiner Correspondence).— When the brakes on W. J. Webster's ice truck slipped on Monday afternoon about three o'clock, there was a mild sensation on the river front as about twenty blocks of ice were lost in the swift waters of the Otonabee and two wrecking cars pulled out the truck from its perilous position. Quite a crowd gathered and much free advice was offered to the wrecking cars and the driver of the truck. No one was injured, and aside from the loss of the ice there was no damage done.

CROSS WORD PUZZLE NO. 1733 (Copyright, 1930, by the Bell Syndicate, Inc.)

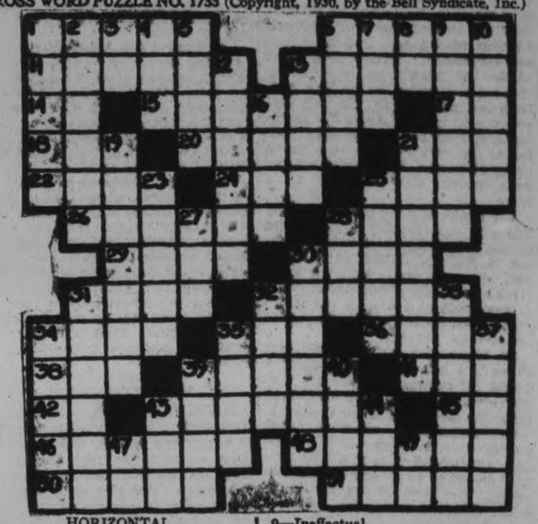

HORIZONTAL

1—Chivalrous.
6—Behind.
11—Nymphs.
13—One of the planets.
14—Within.
15—Removed from power.
17—Symbol for tantalum.
18—To weaken.
20—Joints of stems.
21—Address of respect.
22—English school.
24—A shade.
25—Cronies.
26—Eludes.
28—City of Europe.
29—Goddess of discord.
30—Festival.
31—Brought up.
32—Frolics.
34—Domestic animals.
35—To prohibit.
36—Tastes.
38—One no matter which.
39—Scope.
41—To be ill.
42—Jumbled type.
43—Those who bat.
45—Prefix: down.
46—Property.
48—Lost sweetness.
50—Coast.
51—Prophets.

VERTICLE.

1—Racket.
2—Overly ornamented.
3—Part of "to be."
4—Boy.
5—Paradise.
6—God of war.
7—Evil.
8—Article.
9—Ineffectual.
10—Former Russian rulers.
12—Germs.
13—Employed.
16—Poems.
19—State of being poor.
21—City of Palestine.
23—Nostrils.
25—Ends of axis.
27—Accomplished.
28—To knock.
30—River of India.
31—To exile.
32—Hypocritical talk.
33—Web spinning insect.
34—Sleeveless coats.
35—To moderate.
37—Winter vehicle.
39—Price.
40—Greek god of love.
43—Drinking place.
44—To petition.
47—Toward.
49—Prefix: again.

Be Ready For Monday Night

Now of all times your radio must give perfect performance. One worn tube may ruin the crucial hour you have looked forward to during this election campaign. If your radio gives any indication that it is not working like new you will be well advised to have your tubes tested to-day—and replace the worn tube. Better far to do it to-day than a month from now. As manufacturers of the genuine radiotron, Westinghouse urges all radio owners to be on the safe side. Tubes sometimes gives out without warning if in use for many months. Call your dealer NOW and have all tubes tested. The cost of a radiotron is small indeed compared to the priceless service it renders. Ask for the genuine radiotron made in Canada by

Westinghouse

Everything Electrical For Home, Transportation and Industry

PIONEERS IN RADIO

GRANT & THORPE

418 George Street, Distributors - - Phone 798

LOCAL DEALERS:

Aldous & Metcalf, 200 Charlotte. Phone 268.

Choate Hardware, 38 Hunter E. Phone 257.

Radio Sales and Service, 185 Charlotte. Phone 3575.

Johnston's Tire and Battery and Radio Service, 531 George. Phone 2123.

Abana Touches New High at 52 on Standard Exchange

TO-DAY'S QUOTATIONS

Closing Figures on Principal Active Stocks

Grain — New York — Mine — Canadian

Toronto Stocks

Supplied by BIGGAR AND CRAWFORD Peterborough

Complete to 2.30 p.m., E.D.S.T.

Comment on the morning stock markets over Biggar and Crawford wire:

Renewed irregularity cropped out in the main body of New York stocks during the noon dealings. Aggressive operations on the upside were checked by increasing offerings that made their appearance as prices advanced. Amer Can sold off about 2 points from a high of $132¼ and set backs averaging about a point took place in U C Steel, Union Carbide and other leaders. However trading turned dull again on this recession and the general list developed a steadier tone around 1 o'clock.

Biggar and Crawford.

	High	Low	Last
Bell Telephone	150	149	149
Brazilian	40	39½	40
Brit. Amer. Oil	17⅜	17¼	17¼
Can. Pacific Rly.	189	188	188
Can. Ind. Alcohol	5¼-6	..	..
Cockshutt Plow	14¾-5	..	..
Distillers, Seagram	9⅞	9¾	9¾
Dom. Stores	20-1	..	..
Durant Motors	4¾	..	..
Ford "A"	33⅛	33	33
Int. Utilities "A"	40-2	..	..
Inter. Nickel	25½	25⅝	24¾
Inter. Petroleum	19¼	19	19
Imperial Oil	20¼	20	20¼
Loblaw "A"	13¼-½	..	..
Massey Harris	26¼	..	..
Page Hersey	90-1	..	..
Photo Engravers	21-2	..	..
Service Stations	45	44	44
Supertest Petro.	36-6¾	..	..
Waterloo Mfg.	14	..	..
Walker's	9¼	9	9⅛
Gypsum & Ala.	20	19¾	19¾
Shawinigan	69¼	68½	68½

New York Markets

Over BIGGAR & CRAWFORD Wire

Complete to 2.30 p.m., E.D.S.T.

	High.	Low.	Close
Alleghany Corp.	22⅜	22⅜	22⅜
Allied Chem.	270	268¼	268½
Amer Can.	132¼	130¼	131⅛
Amer. Smelters A	66⅛	....	....
Amer. Tel. & Tel.	218	216½	217¼
Anaconda Copper	50¼	49¾	49¾
Atchison	223½	....	....
Balt. & Ohio	106¾	....	....
Bendix	33⅛	33	33
Bethlehem Steel	83⅜	82½	82⅝
Bosch	31½	....	....
Briggs	24⅜	24	24⅛
Canada Dry	68	67¾	68
Canadian Pacific	188	....	....
Chrysler	31⅜	30⅞	31⅛
Col. Gas	65½	64½	64½
Col. Graph	18¾	18½	18⅝
Cons. Gas	112¾	110¾	111⅝
Dupont	112½	110	111½
Freeport Texas	45¾	45⅛	45¾
Gen. Electric	72¼	71	72⅛
Gen. Motors	46¼	45⅝	45¾
Gillette	80	79¼	79¾
Gold Dust	41½	....	....
Houston Oil	87¾	85¼	86¾
Hupmobile Mtrs.	15	....	....
Int. Combustion	7½	7⅜	7⅜
Inter. Nickel	25	24⅝	24⅞
Mack Truck	56½	—	—
Mont. Ward	37	36¼	36¼
Pack. Motors	15	—	—
Radio Corp.	45½	44½	45¼
Radio K. Orph.	35	33¾	34¼
Simmons Bed Co.	27½	26⅝	27½
Sinclair Cons. Oil	25	24¼	24¾
South. Pacific	119¼	—	—
Standard Brands	21¾	20⅝	20¾
Std. Oil of N.J.	74¼	73	74
Studebaker	32¾	32	32¼
Texas Gulf	58½	—	—
United Corp.	34¼	33¼	33¾
U. S. Steel	167¼	166¼	167
Vanadium Corp.	101	98¾	100½
Westinghouse	146⅜	143¾	146
Woolworth	60	59½	59¾
Yellow Cab	28	26¾	27¼

GANDHI GIVES MESSAGE TO LIBERAL LEADERS

POONA, India, July 24 (C.P.).—Mahatma Gandhi, Indian Nationalist leader, to-day again saw Sir Tej Bahadur Spru and M. Jayakar, Liberal leaders, who have been trying to bring a settlement of the civil disobedience campaign, who have conversation with which they issued the following statement:

"We visited Gandhi yesterday and to-day and have had prolonged interviews with him. We laid before him all the facts in our possession. He has given us a message in writing for the Pandits Motilal Nehru and Jawaharlal Nehru which we are taking to Allahabad."

They will proceed to Bombay tomorrow en route to Allahabad.

MARMORA.

Mr. and Mrs. Norman Iles and family, of Toronto, spent the weekend with Mr. and Mrs. Henry Melville.

Miss Nellie Phillips is spending her holidays at Campbellford with her aunt, Mrs. John Simmons.

Miss Florence Bateman is quite ill at her home here.

Mr. and Mrs. John Simmons, of Campbellford, spent Sunday with relatives in this district.

A forty-hours' devotion, in which Rev. Father J. J. Keeley has been assisted by five visiting priests, has been held at the Sacred Heart Church. Rev. Dean O. Riordan, of Tweed, delivered the sermon on Sunday evening, and Rev. Father J. V. Meagher preached on Monday evening. Also taking part were Rev. Father H. Farrell, Stirling, Rev. Father W. Terrion, Brockville, and Rev. Father Cullinane, Stoco.

PRICE CHANGES AGAIN LIMITED

Abana Displays Outstanding Activity, Standing at 50 at Mid-day For Gain of 10.

NARROW LIST TRADING.

TORONTO, Ont., July 24. (C.P.)—Trading interest on the mining market was confirmed to a few stocks during the early period to-day, a big part of the list failing to receive even passing attention. Price changes were limited to a few points in almost all cases with the majority of issues holding unchanged from last night.

Abana displayed the outstanding activity and strength, touching a high of 52 and standing at 50 at mid-day for a gain of 10. The announcement that mining corp., had taken an interest in the property made a favorable impression, indicating support for Abana through the next few months of getting into production. Waite-Ackerman continued to advance gaining 13 to $3, and Sudbury Basin and Sherritt Gordon were both a couple higher.

Barry Hollinger featured a dull group of gold stocks. Strong on the opening, Barry moved to a high of 18 and at noon was up 2½ at 17. Recent reports indicate both improved recovery and mill tonnage at the property. Other golds were rather soft, Big Missouri, Howey and Vipond all receding a few points.

Ajax Oil firmed 4 to $1.85, but outside of slight weakness in Home Oil and Acme Gas no other change was made in the group.

NICKEL EASES AT TORONTO

Many of Favorite Trading Stocks Fail to Show Any Activity To-day.

PRICES FIRM.

TORONTO, Ont., July 24. (C.P.)—After having shown a slight improvement in circulation of stocks yesterday, the market on Toronto Stock Exchange today slowed down until movement was scarcely perceptible. Many of the better known trading stocks did not put in an appearance until late in the morning.

Prices were firm, changes being for less than a point. Nickel eased a small amount following yesterday's advance but there was no liquidation to speak of. Brazilian also slipped back from its close at 40 last night, selling at 39½ to-day.

Oils moved listlessly, unchanged or slightly higher. C.P.R. was unchanged Bell Telephone up ¼ point, Ford of Canada, City Dairy just under last night's finals. Massey-Harris picked up ½ point. Waterloo Standard Paving, Distillers, Walkers, Loblaw were unchanged.

CHARLES S. MCDONALD ELECTED

Charles S. Macdonald, M.A., has been elected President of the Confederation Life Association succeeding the late Peleg Howland, and Col. J. F. Michie has been elected Vice-President.

Mr. Macdonald, who is a son of the late J. K. Macdonald founder of the Confederation Life in 1871, has been actively associated with the Company for thirty-two years, filling successfully the positions of Assistant Actuary, Assistant Superintendent of Agencies, Assistant to the President, General Manager, and Vice-President and General Manager. Mr. Macdonald's new title is President and General Manager. He is a former President of the Dominion Mortgage and Investment Association and of the Life Officers Association of Canada.

Col. Michie, the new Vice-President, is the oldest member in years of service of the Board of the Confederation Life, having been elected a Director in 1912. He is President of Michie & Co., Limited, Toronto, and of the General Accident Assurance Co. of Canada, and a Director of the Imperial Bank of Canada, the Toronto General Trusts Corporation and the Consumers' Gas Co. Col. Michie has been actively associated with the 48th Highland Regiment of Canada since its organization.

Mr. R. S. Waldie, who in 1928 was elected a Vice-President of the Confederation Life Association, is also President of the Victoria Harbor Lumber Co., Vice-President of the General Accident Assurance Co. of Canada, and Director of the Imperial Bank of Canada

VETERAN GOLFER

(Continued from page 1.)

yards, made a 74, with two 37's.

Tom Kerrigan, Mount Vernon, N.Y., runner up for the championship in 1922 and 1923 and who once finished third in the British open, came back with a 73, composed of a 36 and a 37. Kerrigan is a man who usually shoots his best in the later rounds of a tournament.

Cloudy Sky Clears

Although the fairways had been thirsting for a shower for days, the rain held off until about 11 o'clock this morning, when it started with a sprinkle and a shower. The crowd of spectators took refuge on the club verandah, which was occupied by the tables, machines and wires of newspapermen. But the skies began to clear within half an hour and at noon there was hardly a cloud to be seen.

The temperature, in the middle 80's, was not oppressive for the players, as it was tempered by a cool wind, more wind than the course has felt for dayss.

Jim Barnes, one of the favorite six in the championship came in with a 71.

Charles Guest, of Pontiac, Mich., turned in a 73. He shot 5, 5, 4, 4, 4, 4, 4, 5, 3, 4—38 and 3, 5, 4, 3, 4, 4, 2, 5, 5,—35. The two was accomplished on the 16th, of 165 yards. Guest used a foreiron and landed his drive on the green about two feet from the pin for an easy pull. Lex Robson also made a two, his being on the 6th of 200 yards. He drove near the green and sank the approach.

Silas Newton, the wealthy amateur of Mount Vernon, N.Y., has a 74. He ended the first nine of a bad 39, and turned in a 35 for the second. Raymond McAuliffe, Bridgeburg, Ont., had a 38 and 35 for his 73.

FINANCIAL NEWS AND BRIEFS

A SPECIAL SERVICE TO THE EXAMINER

Numerous financial statements of Canadian corporations ending their fiscal year with June 30, 1930, are now in the course of preparation and, according to advance information, the results will be most satisfactory for the majority. These exhibit will cover the first six months of 1930 and the final half of 1929, or about nine months of the present business recession, and therefor will give a better line on the way Canadian companies have fared than the few quarterly earnings reports available for the first six months of the current year. Further evidence that Canadian industry is enjoying good business and earnings results despite the gloom being dispensed by the politicians is to be had in the way dividend payments have not only been maintained, but increased in the current year to-day. Only a comparatively few organizations found it necessary to pass dividends or reduce the amount paid and the result has been a substantial increase in the amount of money disbursed by many of dividends total payments, including those to be made in the month of August, aggregate over $127,000,000 for 1930 to six days contrasted with only $98,700,000 in the coresponding months of 1929 for every company that found it necessary to discontinue payment one or more others were able to pay initial disbursements and the total number to pass payment only represent a very small fraction of one per cent out of close to 400 dividend paying securities.

C.P.L. Earnings.

Earnings of Consolidated Press, Limited, for the first six months of 1930 were sufficient to meet all charges, including depreciation, debenture interest, taxes, etc., and leave amount available for distribution on the ordinary shares almost 2½ times the dividend requirement. Net earnings available for distribution on the class "A" shares are reported at $115,000 equal to approximately $2.30 a share on the 50,000 shares outstanding. Early in 1930 the class "A" stock was placed on an annual dividend basis of $2 par share and the requirement of $1 for the six months was earned with a margin of $1.30 to share. While these earnings do not compare as favorably with the $159,944 or $3.20 a share earning in the first half of 1930 nevertheless the results can be considered satisfactory and in line with profits of other concerns in the same line of business the class "A" share of Consolidated Press are currently selling on the Toronto Curb in the neighborhood of 32 to yield 6-25 per cent.

$160,000 is Left For Church Needs

LONDON, Eng., July 24 (C.P. Cable).—The will of the late Lord Davidson of Lambeth, until 1928 Archbishop of Canterbury and highest ranking ecclesiastic in the English Church, was probated to-day at one hundred and sixty thousand dollars. At the time of his resignation two years ago Lord Davidson received a gift of nearly fifty thousand dollars from world-wide subscriptions. This sum is left to the present Archbishop of Canterbury for general church needs as they may arise.

NICKLE DENIES STATEMENT BY MRS. MACDONALD

"Untrue" That He Threatened to Discharge Late Crown Attorney.

TELEGRAM TO GORDON.

Mrs. Macdonald Repeats Her Assertion in Interview To-day.

The statement by Mrs. Edith Kerr Macdonald, Cobourg, at the Northumberland riding convention, Monday, to the effect that the Hon. W. F. Nickle as Attorney-General of Ontario had threatened to discharge her brother, the late W. F. Kerr, Crown Attorney for Northumberland and Durham, if she entered the political field as a Liberal candidate is denied by Mr. Nickle.

Hon. G. N. Gordon was present at the convention and drew some of Mrs Macdonald's scattered barbs. He telegraphed Mr. Nickle on Tuesday, sending the following telegram:—

Peterborough,
July 22nd, 1930

The Honorable W. F. Nickle, K.C.,
Barrister, etc.,
Kingston.

Mrs. Edith J. Macdonald yesterday at nomination at Warkworth stated that you had warned her brother, the late Crown Attorney W. F. Kerr, Cobourg, that if she, Mrs. Macdonald, entered into politics or became a candidate the Crown Attorney would be dismissed by you from his office. As this is such a serious charge I am taking the liberty of reporting it to you and asking you as to the truth of it, and I wish you would telegraph me your statement.

G. N. Gordon.

Mr. Nickle's Reply

Kingston, Ont. July 22.

The Hon. G. N. Gordon, K. C.,
Peterborough:

Thanks for you wire. While I desire to avoid being drawn into a political controversy, yet you are entitled to know that if your message is accurate Mrs. McDonald's statement was not correct. Please forthwith direct her attention to your wire to me, and mine to you.

Mrs. McDonald wired Mr. Gordon this morning the following further statement in regard to the Gordon-Nickle correspondence:

Cobourg Ont. July 24.

Peterborough Examiner,
Peterborough, Ont:

"My late brother was a man who was absolutely truthful and reliable, not like some people we both know. He repeatedly told me from 1926 on that Mr. Nickle, when Attorney-General had sent for him and warned him that his office would be seriously menaced if his sister took part in either Dominion or Provincial elections. In May of this year my brother asked me not to give an address on organization to the Women's Liberal Club at Port Colborne, Western Ontario, as requested, as he thought the threat made to him by Mr. Nickle might be carried out. My brother's law partner, the local Liberal president, in 1926, was obliged to give up his office and only now feels safe to resume his political activities.

"Mr. Nickle's denial is as truthful as yours at Warkworth concerning your famous and oft-quoted letter to the Globe on 'one-horse weekly newspapers.' You are quite free to use this as publicly as you may use Nickle's to you and I shall make careful inquiries to ascertain that you do so."

Reply to Mr. Nickle

Mrs. Macdonald's reply to Mr. Nickle follows:

"I absolutely believe every word of by late brother. He repeatedly told me in 1926 and ever since and again in June of this year, when I was asked to do political work in Western Ontario that you, as Attorney-General, sent for him and warned him that his position (because of local Conservative pressure) would be seriously menaced if I took part in either Dominion or Provincial campaigns and begged me, because of your stand not to do so as long as we lived under the same roof. Your stand was well-known and frequently discussed in 1926 and since. In Cobourg my brother's law partner felt obliged to resign his office as local Liberal president in 1926 and only now feels free to resume his political activities. I may frankly state I believe my brother absolutely

Edith Kerr Macdonald."

BALL MANAGER IS SUED FOR WAGES

Dixie Walker Fails to Show Up in Court as Charge is Read.

ELEVEN PLAYERS PRESENT.

BRANTFORD, Ont., July 24.—(CP)—Magistrate Jones today issued a warrant for the arrest of Dixie Walker, manager of the Brantford team in the Ontario Baseball League. Eleven players appeared in police court charging the late manager with non-payment of wages. Walker's name was called three times but there was no answer.

Detective Boylan swore that he personally served the summons to Walker on Monday last.

George Haas came forward and acted as spokesman for the players. He deplored the delay occasioned by Walker's failure to answer the summons, saying that every day's wait only added to the obligations the players were forced to assume here. He thought that Walker had some money.

Magistrate Jones said he was in sympathy with the hardship imposed by the delay but the law entitled an accused to one delay.

MINING CORPORATION WILL FINANCE ABANA PROPERTY

Action Taken As Another Indication of Confidence in Future of Base Metal Industry.

HOLLINGER STRONGER.

TORONTO, July 24. (Special to Examiner.)—The announcement that Mining Corporation of Canada has undertaken to help Abana over the fence, so to speak, came as a pleasant surprise to most mining circles. While the big part of the support is withheld pending examination of the Abana property by Mining Corp. engineers, funds are immediately available to retire indebtedness on the property, understood to have been causing some worriment in official quarters. The action is also taken as another indication of Mining Corporation's confidence in the future of the Canadian Base Metal industry, activities of the company of late all having been pointed in this direction.

Though the exact foundation of to-day's strength in Barry-Hollinger remains something of a mystery, there can be little doubt that reports show a very favorable trend to events at the property. It is officially stated that are now at the 1,725 horizon in the winze and station cutting is expected to be under way at the 1,750 level by the end of the week. The winze is still in high grade ore encountered a week or ten days ago. It is anticipated production for July will exceed $20,000 as recovery during the past two weeks has averaged $900 a day with the mill treating approximately 100 tons.

Some recent activity and appreciation in the shares of Peterson Cobalt might be traced to the report received to-day that the shaft at Little Nipa, part of Pete Cobalt's property, is being dewatered and that two days ago had been pumped out to within three feet of the tunnel. It is understood they are going after the quantities of Cobalt ore known to exist in these workings and not considered worth mining when the search for silver was underway on previous occasions. Wall Street Journal reports that some quarters claim the copper stocks are now nursing a larger short interest than any other group. If this is true and change in demand and improvement in price will immediately be followed by a rush to cover. Foreign sales of copper on Tuesday came to 8,750,000 pounds and in the forenoon yesterday 6,500,000 pounds, foreign consumers appreciate that copper, which is intrinsically one of the most essential metal to industry to-day, is unusually cheap at 11.3 cents and so are buying in tonnage.

Domestic buying of copper is also in good volume and it is probable that there is a demand for more copper at 11 cents than can be obtained at present. In view of the disinclination shown by buyers to take copper at higher prices, it is not likely any advance in price will be seen for several weeks, but there can be little doubt that sentiment surrounding the market has improved of late.

In Police Court

Having imbibed not wisely but too well of the cup that cheers, three local citizens found themselves side by side in dock at the Police Court this morning.

One, charged with being in an intoxicated condition on Dublin Street on Wednesday, July 23, asked to plead by Magistrate O. A. Langley, said: "I was asleep and was taken out of a private house."

Police Chief Samuel Newhall corroborated this statement and added an amendment to the effect that Todd had gone on a terrible 'drunk,' going into a private house and scaring the residents who called for the police.

The delinquent drew a fine of $10, with costs amounting to $4.50

Pleading guilty to a charge of being in an intoxicated condition, another was fined $10, and costs amounting to $6.50.

His appearance in court was the sequel to an accident on the race-course last evening, when as driver of a horse he was in a crash.

Failing to pay a fine of $100, and costs of $6.50, Howard Wyatt, aged 37, of this city, was given three months in the County Gaol on a charge of having liquor in an illegal place.

FAIR TARIFF IS GUTHRIE'S CRY

Claims Competition For Trade Would Keep Prices at Fair Level.

PRINCIPLE IS COMPETITION.

WINNIPEG, Man., July 24 (C.P.).—Not a "high" tariff policy but a reasonable tariff that would protect Canadian industry was what the Conservative Party advocated, Hon. Hugh Guthrie, former House leader of the Conservative Party, told a large audience here last night. In the first of two Western addresses, Mr. Guthrie emphasized the point that the consumer must be protected.

The Conservative Government that, he was confident, would take office after next Monday's elections, would see to it that "no manufacturer, no agriculturist, no person would take advantage of the tariff increases through enhanced prices."

Competition for the trade of the country would keep prices at a fair level, contended the former Minister of National Defence. "Our principle is competition always — combination never."

GOODYEAR TIRE COMPANY TO BUILD IN SOUTH AMERICA

Decision of the Goodyear Tire and Rubber Co. to erect a modern tire factory at Buenos Aires, Argentina, upon the site to which it has held title for some time, has been announced.

Construction of the plant, a one story building 250 by 460 feet, will start July first.

The factory, to be know as the Goodyear Tire and Rubber Co. of Argentina, is located in Hurlinghame, a suburb of Buenos Aires, situated 16 miles northwest of the city, up the La Plata river.

Capacity of the new South American plant, which will be turning out tires by February 1, will be a thousand tires and thousand tubes per day. Payroll of the factory is expected to include 400 employees.

The South American factory will be the ninth Goodyear plant—others being located as follows: United States four, Canada two, England and Australia each one. The company also operates its own tire fabric mills at seven points in North America; cotton plantations in Arizona and rubber plantations in Sumatra and the Philippines.

TREATY MONEY IS

(Continued from Page 1)

them have ever been out to the railway line, and, according to Mr. Cain, the number of them that had not seen a white man prior to the arrival of the treaty-makers was astonishing.

The treaty was negotiated and paid on the little "Barrens" Lake, on whose shore line Mr. Cain and Captain Maxwell were marooned for three days last summer when their Moth machine was forced down because of a storm and through depletion of their gasoline supply. The lake lies about 290 miles north of Sioux Lookout.

Mr. Cain's letter to Captain Maxwell was dated July 17. Heaven knows when you will receive this, he wrote. Relayed out of the wilderness by Provincial Air Force planes, it has, however, reached Queen's Park in five days' time.

GERMANS ON ATLANTIC TRIP.

BERLIN, Germany, July 24 (C.P.).—Wolf Hirth and Oscar Weller, German aviators, left Staaken for Croydon, England, this morning on the first lap of a flight to the United States.

HAMILTON IS RELEASED ON BAIL OF $25,000

TORONTO, Ont., July 24 (C.P.) — J. Cecil Hamilton, Stratford Lawyer, who was sentenced to two years' imprisonment by Judge Folan yesterday following his conviction on a charge of false pretences, was granted bail in the amount of $25,000 pending his appeal, by Mr. Justice Orde at Osgoode Hall to-day.

His Lordship's order is being rushed to Stratford to allow Hamilton's release from jail. J. W. Pickup appeared for Hamilton at to-day's application and I. A. Humphries, K.C., for the Crown. An appeal against the conviction was announced yesterday at Stratford by R. S. Robertson, K.C., chief defense counsel.

COMMONS SIGNS LONDON TREATY

Second Reading Ensures Enaction of Legislation on Naval Pact.

THIRD READING ROUTINE.

LONDON, Eng., July 24 (C.P.).—The House of Commons last night adopted on second reading the bill embodying legislation on the London Naval Treaty, thus virtually insuring that it will be enacted.

A third and final reading will follow, but that is largely a formality, and the action on the second stage is considered the equivalent to ratification. In the meantime the bill has been referred to the committee of the whole, where only routine action is regarded as likely.

When the measure is officially adopted on third reading the treaty will have been ratified by two of the signatories, as the United States Senate approved it this week. Only Japan is yet debating.

The Naval Treaty was signed by the British Government and would this be binding in any case, but C. G. Ammon, Parliamentary Secretary of the Admiralty, explained in urging approval last night that supporting legislation was necessary to give full legal effect in quarters other than governmental.

FOREIGN EXCHANGE.

NEW YORK, N.Y., July 24. (C.P.)—Foreign exchange steady; demand rates (Freat Britain in dollars, others in cents); Great Britain 4.86½; France, 3.93 3-8; Italy, 5.23 9-16; Germany, 23.87; Canadian dollars at 5-32 of one per cent discount.

NOTED CANADIAN FINED FOR ENTRY BY PLANE TO U. S.

Customs Officials Allege Maj.-Gen. MacBrien Failed to Report His Arrival.

PAYS $600.

Situation Reported to President Hoover Brings Probe Into Case.

ST. PAUL, Minn., July 24.—(CP)—A fine of $600 imposed on Major General J. H. MacBrien, President of the Aviation Association of Canada, for alleged failure to report his arrival in the United States by aeroplane, is to be the subject of an investigation by President Hoover's office.

This was made known yesterday in a letter from George Akerson, Secretary to President Hoover. Major General MacBrien flew from Ottawa to Chicago thence to St. Paul after notifying the former city customs officials, by wire of his intended arrival. Because Chicago has not been designated as an official port of entry, no customs agent recorded his arrival.

Made Second Effort

After reaching St. Paul, General MacBrien said he made another effort to report his entry but local representatives of an airways company said they could not find a customs agent. The next day, however, customs agents took General MacBrien into the Customs Department where the fine was imposed.

Major General MacBrien paid his fine. James C. Kelly, a friend of General MacBrien and a resident of St. Paul then wrote a letter of protest to President Hoover. The reply from Mr. Akerson said an investigation of the action of the customs agent would be made with a view to mitigation of the penalty.

Opening Quotations.

AT WINNIPEG.

WINNIPEG, Man., July 24.—Wheat, July 1-40 to -8c higher at 97 3-8 to 97½c; Oct., -8c higher at 99 7-8 to 99¾c; Dec., ¼c to -8c higher at $1.01 to $1.0118

AT CHICAGO.

CHICAGO, Ill., July 24.—Wheat, July, 88¼; Sept., 91 1-4-1-2; Dec., 97 1-8-3-8 M R 1.02. Corn, July, 84¼; Sept., 82 5-8-¾; Dec. 77 1-2-7-8; Mar., 80¾. Oats, July, Sept., 37¼; Dec., 40 3-4-7-8; Mar., 43¾0 Rye, July,— Sept., 57; Dec., 62 7-80 Mar. 67½.

Greater Peterboro

Hon. R. B. Bennett has failed to face the issue and lost an opportunity to lead his followers in support of the British Preference.

Leading Conservatives refuse to support his policy of unemployment, which he extols from the Atlantic to the Pacific, as a great issue in this election. BENNETT MADE A BLUNDER. Never before in the history of this great Dominion has such a spectacle been presented by the Leader of a great party, who tries to lead his followers in all the lanes and side lanes throughout the country to avoid meeting the REAL ISSUE ON THE MAIN ROAD OF TRADE AND COMMERCE.

The British Preference, the Dunning Budget and the Motherland.

A NATIONAL ISSUE

Why is Hon. Howard Ferguson and his Cabinet Ministers out speaking in support of R. B. Bennett and claiming unemployment the issue?

Do the electors of this riding believe such nonsense? They certainly do not.

WHAT IS THE REASON the head of the Ontario Government and his Cabinet Ministers are carrying on a campaign of all sorts of MISLEADING STATEMENTS? To cloud the issue?

THE REASON IS QUITE APPARENT

Simply to prevent the Conservative electors from voting for the REAL ISSUE—THE BRITISH PREFERENCE AND THE LIBERAL CANDIDATE.

J. J. DUFFUS

an outstanding example of a man who is seeking your support in this election for INTRA EMPIRE TRADE—greater prosperity for Canada—GREATER PROSPERITY FOR PETERBOROUGH AND THE FARMERS OF THE COUNTY OF PETERBOROUGH.

LIBERALS AND CONSERVATIVES WILL JOIN IN SUPPORT OF THE NATIONAL ISSUE ON THE 28TH OF JULY AND SEND A SUPPORTER OF THE LIBERAL POLICY.

The King Government will be returned to power.

WE WANT DUFFUS AT OTTAWA

A MAN OF ACTION, WHO STANDS FOR A GREATER PETERBOROUGH.

—"LIBERAL VICTORY COMMITTEE."

ADVT.

KING'S ATTITUDE INSULTS CANADA BENNETT SAYS

Charges Premier With Wrapping Himself in Assumed Mantle of Patriotism.

SEES GOV'T DEFEAT.

Tory Leader Resents Party Being Denounced as Disloyal.

(By Thomas Green C. P. Staff Writer)

OWEN SOUND, Ont., July 24.—The Dominion election campaign of Hon. R. B. Bennett draws toward a close. After traversing well over 12,000 miles he entered this morning on the third last day of the seventh and final week of his trans-Canada speaking itinerary, the Conservative Leader is scheduled for meetings at Chesley, Brantford and Newmarket.

Charging Premier King with wrapping himself in "an assumed mantle of patriotism, Mr. Bennett said the Prime Minister had taken this role on the eve of an election after having taken a "don't provoke" attitude on the Smoot-Hawley Tariff Bill of the United States and an advocacy in Parliament for an increase in the British Preference. "The people will stamp their disapproval of this Government in no uncertain way", he declared, and are waiting and straining at the leash for July 28th to record their disapproval."

Insult to Canadians

Again, he returned to the reported speech of the Prime Minister at Barrie on Saturday, "When a Prime Minister", Mr. Bennett exclaimed, "is clutching for power, beaten, defeated, gone and grasping out says 'I stand for Great Britain first' it is an insult to the Canadian people. The first duty of a Canadian statesman is Canada, a Canada within the Empire".

Strongly the Opposition Leader recorded his criticism of Premier King for daring to impugn the love of the Conservative Party for the British Empire while his follower Mr. Lacombe Laval, Two Mountains, Quebec, is denouncing "me as an Imperialist and an Englishman".

"The Conservative Party were the pioneers of Empire trade," Mr. Bennett declared in protesting vigorously against the statement of Mr. King that Conservatives are not loyal. He asserted that Premier King "looking around for support, seeking somewhere a straw to grasp for place and power and without conviction, without political principles, says he is now for Empire trade, he continued, was traditional. But, Mr. Bennett said, Empire trade could not be built up on "lobsided, Jug-handled" bargains. Empire trade, he proceeded, must be developed on mutual preferences between the contracting parts of the Empire. This view, expressed by himself at Winnipeg on June 9, Mr. Bennett said, had been confirmed on July 12 by internationally known bankers in the form of a resolution prepared by a former Liberal Chancellor of the Exchequer, now chairman of a leading British banking concern.

Wrong Work Evidence

The best evidence, Mr. Bennett asserted of the wrong work by "ill advised and one-sided bargains," was the New Zealand Treaty agreement. The Government had been forced to cancel the agreement, he declared, because of the destruction of Canada's dairy industry. "The Government laughed and scoffed at us when we told them on the floor of the House of Commons years ago what would happen to our dairy industry. Now, with our industry destroyed, they are going to cancel the agreement four years too late. But, the Conservative leader emphasized, "New Zealand is hurt and angry now and passing resolutions against buying goods from Canada."

POLICE UNCOVER

(Continued from page 1.)

was seeking work with farmers in the Port Credit district.

This story and others uncovered by the police support indications it is said that Rumbold was murdered or at least overpowered elsewhere than on the road where he was found. He left Niagara Falls at 1.45 o'clock on Monday afternoon, and was seen at Hamilon about five o'clock; while the hour he met death has been set at about 11 o'clock by medical men.

The murder has served to focus attention on conditions alleged to to have existed on the highway in the Port Credit district for some months. Recently stories have been circulated of the invasion of United States "racqueteer" methods. Road house proprietors, it is said, have been threatened and told to leave large sums of money in certain places. One establishment was recently held up and robbed of $800 it became known to-day.

Sick Bladder and Kidneys are Dangerous

Don't neglect burning passages, painful elimination, harmful irritation and night rising. Correct such ailments at once before they become serious. Doctors for half a century have prescribed Santal Midy for quick relief. Get it at your druggist.

SANTAL MIDY

Santal Midy

ROAD BUILDING HELD UP TO BUY VOTES SAYS KING

Claims Three Tory Gov'ts Trying to Influence Election Result.

SPEAKS IN CHESLEY.

Many Tories Failing to Back Leaders on Preference Premier States.

CHESLEY, Ont., July 24 (By Ray Brown, C.P. Staff Correspondent). —As the campaign draws nearer to its close Premier Mackenzie King's daily meetings increase in number. Yesterday the Prime Minister spoke at three different points in this part of Ontario. He gave short addresses at Palmerston and Hanover, and he was the chief speaker at a great evening meeting here.

Early this morning Mr. King left for Tilbury, where he will speak this afternoon, while in the evening he will give an address at Stratford. These are the scheduled meetings, but there is every possibility of others cropping up as the Prime Minister proceeds from place to place.

Last night's meeting was held in the open-air, and the crowd was estimated at 10,000 people.

The word "corruption" was used by the Prime Minister in describing the process which he claimed had been adopted by Conservative Governments in Ontario, New Brunswick, and Saskatchewan, of holding up expenditures on road construction until just before the election. He asserted that, while moneys for this construction had been voted long since, and in spite of unemployment in Ontario and Saskatchewan, the Governments had held up expenditure in order to influence the result of the election.

Time to Act.

He declared that the time had come for the people of Canada "to rise up and strike a blow at this kind of thing."

Mr. King also voiced the belief that hundreds of thousands of Conservatives in different parts of Canada were questioning the stand of their leaders with respect to Budget provisions for widening the British preference. They were saying, he declared, that they had thought the Conservative party stood for flag and Empire, but this did not appear to be the view of their leaders. In view of this he felt that many of these Conservatives would find themselves unable to support the stand taken by their leaders.

He believed, said Mr. King, that the women of Canada were behind the Government's gesture of friendship to Great Britain, Canada now had an opportunity to declare herself clearly and strongly in favor of developing Empire trade. If she did so, and the present Government was returned, her representatives could go to the Imperial Conference strong in the consciousness that the Dominion had spoken and that the voice of Canada was behind the proposals contained in the Budget.

FENELLA.

Miss Gertrude Knox is visiting her grandparents, Mr. and Mrs. R. L. Ralls, of Cobourg.

Mr. and Mrs. Hugh Sherwin visited Mr. and Mrs. Leslie Jibb, of Camborne, on Sunday.

Mr. and Mrs. G. C. R. McQuade and family, of Odessa, who are holidaying at Rice Lake, and Miss Beatrice Lonelace, of Ivanhoe, were renewing acquaintances in the village on Sunday.

Mr. and Mrs. George Harvey and son, Enos, spent the week-end in Toronto.

Mr. and Mrs. Ernest Kelly and children, Pete and Betty, of Toronto, were recent guests of Mr. and Mrs. George Harvey.

BELITTLING KING NO HELP TO PECK CLAIMS McNABB

(Continued from Page 1)

other campaign in which he had taken an active part was last October when he was strongly attracted by the character of the Liberal candidate, Dr. A. Moir.

Urges Duffus Election.

"I have taken an interest in this election for the reasons that I am strongly in favor of the Dunning Budget; I am impressed by the splendid record of the King administration, and I am supporting the candidature of Mr. Duffus, a man who is above reproach in every way.

Mr. Duffus was born on the farm; he received his early training there; he understands the problems of the farmer and is in sympathy with the farming community. I cannot tell you how high is our appreciation of him in Peterborough. He has built up a business that is one of the most successful of its kind in Eastern Ontario. He has always shown that he is eager to serve the public, in the city council, the Chamber of Commerce and in other public organizations. His opponent, Mr. Peck, is a gentleman in every sense of the word, but as a candidate in this election we should not forget the fact that Mr. Peck has been twice elected to Parliament, but has been of little service because he was sitting on the wrong side of the House.

No Bennett Sweep.

Look over the political situation right now, and you will get clearly in your minds the opinion that if Mr. Peck is elected next Monday he will again be on the wrong side of the House. There is not the shadow of a doubt but that the Liberal administration will be returned to power. Mr. Bennett would like to believe that he will have a majority, but where can he get them. He certainly won't make any gains in British Columbia, and he may lose a seat there. Reviewers of the situation in the western provinces cannot see more than three possible gains for Mr. Bennett, if he gets that many. Quebec will not change much, and the Maritime Provinces have enjoyed such progress since the recommendation of the Duncan report were put into effect by Premier King that they are promising seven or eight gains for the Liberal party. And the newspaper opinions in Ontario talk of five to twenty Liberal gains.

Nowhere is there a sign of the sweep which Mr. Bennett must get if he is to be the next Prime Minister.

The riding of Peterborough has reached the time when it should elect a representative to the Government benches, a man who will get something done for the riding, and our friends of the Opposition admit that Mr. Duffus would make an energetic and industrious member. It may be a little selfish, but if we don't look out for ourselves in this riding, who will?

"I contend that a Government can only be as good as its individual representatives. If you review the qualifications of the two candidates you must concede that Mr. Duffus should be our representative."

Mr. McNabb declared that the Conservative appeal in this election had been extremely weak.

It had no policy to compare with the features of the Dunning Budget and the Liberal policy of expansion of trade within the Empire.

Thoughtful electors could see through the Bennett campaign, and they had no constructive alternative except to vote for the Liberal candidate, Mr. Duffus, as a representative who would assist in giving the Dunning Budget the fullest opportunity for success.

Mr. Duffus.

Mr. Duffus referred briefly to several of his public activities, particularly the Associated Boards of Trade and Chambers of Commerce of Ontario, the Tourists' Association of this province, and the Trent Waterways Association. As a result of the efforts of these organizations there had been a steady increase in the number of tourists coming into this district. The tourist traffic had become a very important industry. Agriculture and mercantile business directly benefited from the tourist traffic, which had also built up many hotels and summer resorts throughout this district.

Mr. Duffus said it gave him great satisfaction to observe the extent of the tourist traffic during recent years.

Speaking of the service which the member of Parliament could render to his constituency, Mr. Duffus pointed out that it was decidedly to the advantage of the riding to elect a member of the Government.

"While I have been able during the last four years to get a number of small things for the riding of Peterborough, you will appreciate the fact things of larger advantage to the community could be had if the member sat on the Government side of the House," Mr. Duffus said.

"The implication is that the King Government will be returned to power. I sincerely believe it will be because of the wonderful record of the King administration during the last eight years and also because many Conservatives have publicly declared that they cannot support Hon. R. B. Bennett, but that they will vote for the Liberal policies of the Dunning Budget."

Mr. Duffus read a letter from K. A. Mackenzie of Lakefield, informing the candidate of his intention to cast his first Liberal vote on July 28.

"Another evidence of the weakness of Mr. Bennett is the absence of prominent Conservatives from his platforms. Where is Sir Robert Borden at this time? Where are the Hon. Arthur Meighen and Sir Thomas White, men who have been regarded as outstanding members of the Conservative Party in Canada? The heads of industry and finance, who always took a prominent part in Federal elections, are not with Mr. Bennett because they are not in accord with his policies. They believe that the Dunning Budget offers the only solution of the trade and fiscal problems of Canada and also of the British Empire. Public men and private citizens realise that increasing and enduring prosperity is assured by that unity and larger trade within the Empire which the Dunning Budget has already inspired."

Mr. P. P. Young was chairman of the meeting.

AT HALL'S BRIDGE.

Mr. Duffus also spoke at Hall's Bridge, where he was assisted by Mr. Vincent Eastwood and Dr. J. J. Craig, president of the Peterborough Liberal Association.

Uncooked

Salad Dressing

An Easy Recipe

2 Eggs
1 Tsp'n Salt
1 Tsp'n Mustard
1 Cup Vinegar
1 Can Eagle Brand Milk

BEAT vigorously all ingredients except vinegar, for a few minutes. Add vinegar, stir well and set aside for a few hours to thicken. This dressing will keep for weeks.

Clip and try this simple recipe ... you will find it delicious.

EAGLE BRAND SWEETENED CONDENSED **MILK**

THE BORDEN CO., LIMITED, 140 St. Paul W., Montreal
Send me free recipe book "New Magic in the Kitchen"
NAME.....
ADDRESS.....
121

Delicious, Healthful, Whole Wheat Muffets . . . .

for Hot Days* when *Appetites are not Eager

THE *new* whole wheat biscuit . . . Muffets. Served with berries or fruit, fresh or cooked, or just covered with cream. Delicious!

They make a hit with lazy, hot-weather appetites. Send you away from the breakfast table well fed and ready for the day's work.

The natural flavour of the well-baked wholewheat tempts you. All the food value is there, including the bran. Start with Muffets at tomorrow's breakfast. You will like them every day.

IRRADIATED with the sunshine vitamin D, which assists in building strong, straight bones . . . sound teeth.

MUFFETS

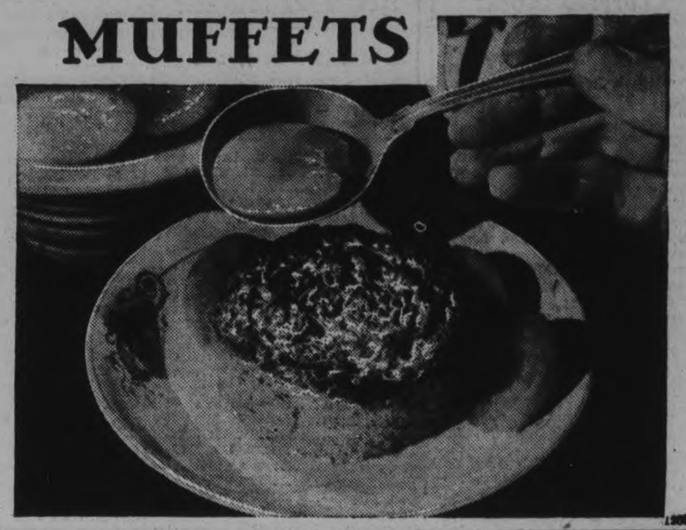

A product of The Quaker Oats Company

1900

"Dull, sallow, muddy-looking skin?

An assistant giving treatment in Herr Echten's Salon near the Opera House.

you are using the wrong soap"

warns ECHTEN *of* BUDAPEST
Beauty Specialist of renown

"You should wash the face twice a day with Palmolive Soap and water."

Echten ferenczy

ANDRASSY, UT 28, BUDAPEST

The valuable cosmetic oils in Palmolive Soap protect the skin against the constant use of make-up and the countless abuses of modern life. It is nature's safeguard . . . a beauty recipe perfected after more than 120 years of soap study.

Echten—beauty adviser at the Royal Opera

Francis Echten and his son, Francis, Junior, attend the famous opera stars of Budapest daily. They have, likewise, a social clientele that is more than distinguished. Yet the complexion treatment for home use is the same simple, easily carried out treatment advised by more than 23,720 other beauticians all over the world.

No soap ever had such universal professional endorsement. No beauty treatment was ever so popular as the Palmolive treatment. Millions of lovely women owe their freshness of complexion to this vegetable oil soap. They consult their beauty experts regularly, of course. But they do not fail—at the same time—to follow the advice given by those experts.

What these cosmetic oils do

The skin must be conditioned to meet weather, make-up, all sorts of abuses of daily modern life. The vegetable oils of palm and olives make a lather which is safe, gentle, effective.

Palmolive owes its natural green color to these oils alone. It contains no other fats . . . no heavy perfumes.

Once you use it, you'll appreciate the enthusiasm of the world's great beauty experts. You'll see why they warn against the use of ordinary soaps . . . why they regard Palmolive as the best protection against a dull, sallow, muddy-looking skin.

"IF the skin is kept really clean," Echten, of Budapest, advises, "it cannot help but look fresh, vivid and lovely. But only too often you abuse the skin by using the wrong kind of soap, or using no soap whatever. The pores become clogged with impurities and the skin is blocked by dust absorbed from the air. What is the result?

"All sorts of skin irritations, a sallowness, a muddiness that seems to be proof against even your expert beauty specialist's treatment. There is just one thing to do and that depends upon you. The remedy is so simple, yet it must be a part of your daily routine. You should wash the face twice a day with Palmolive Soap and warm water, then rinse with cold. The result — a fresh, smooth skin — will delight you, I know, because Palmolive is made of pure vegetable oils—the best beautifiers known to beauty science."

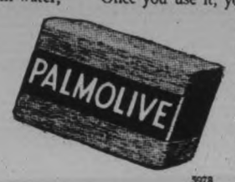

10c *per cake*

5078

DOMINION STORES LIMITED

PERSONAL SERVICE

"WHERE QUALITY COUNTS"

SPEAKING of TOURING

You will find Dominion Stores' Modern Food Markets in these towns handling fresh and cooked meats and delicatessen:
Amherstburg, Belleville, Brampton, Bracebridge, Hamilton (2), Kirkland Lake, Leamington, London, Midland, Niagara Falls (2), Newmarket, North Bay, Owen Sound, Port Colborne, Sudbury, Sarnia, Timmins, Toronto.

CONVENIENT, ISN'T IT?

Tasty Whole Wheat Bread
A modern product of a modern bakery
12-oz. Loaf Wrapped **7c**
Healthful and Nutritious

TASTY BREAD
24-oz. Loaf **9c**

MAYFIELD BRAND
Side Bacon lb. **39c**
Machine Sliced

COCOA	Fry's Breakfast	½-LB. TIN	23c
MILK	Nestle's Condensed Large Tin	17c	Evaporated Large Tin 11c
LATHER-O	Soap	Removes the Grime	14c
PEAS	Good Quality	NO. 2 TIN	10c
YEAST	Royal	Cash and Carry	7c
JELLIES	Shirriff's Table	Quince, Grape or Cranberry 12-oz. Jar	23c
JAM	40-oz. Jar	Strawberry, Raspberry or Black Currant	35c
SOAP	Pure Castile Cakes	29c doz.	Bars 12c ea.
RELISH SPREAD	Kraft	8-OZ. JAR	23c
OXYDOL	A Little Goes a Long Way	LGE. PKG.	18c
CORNFLAKES	Dominion Brand	PKG.	7c
SALT	Purity Table	PKG.	5c

CAKES
THAT WILL DELIGHT YOU
Rich FRUIT CAKE, 1-lb. Slab 35c
ICED FLORENCE CAKE... 25c
CHERRY CAKE .. 1-lb. Slab 35c

PRESERVING REQUISITES

CROWN JARS
Small .....doz. 99c
Medium ...doz. $1.09
Large .....doz. $1.39

RINGS
Rubber ....3 doz. 25c
Zinc .....doz. 15c

PAROWAX
2 Pkgs. 25c

BISCUITS	Christie's Assorted	1-LB. PKG.	33c
CHICKEN HADDIE		Lb. tin	21c
CERTO	Sure Jell	For Better Jams and Jellies Bottle	29c
HONEY NUT BUTTER		14-oz. Tin	23c
A Delightful Combination of Peanut Butter and Pure Honey			
WHEAT	Quaker Puffed	Delightfully Crisp 2 PKGS.	25c
CHEESE	Kraft Loaf	LB.	37c
CHOCOLATE	Todhunter's Nibs	LB.	35c
SALMON	Choice Cohoe	1-LB. TIN	35c
DRINKS	Cross & Blackwell's	Concentrate Fruit BOT.	35c
TEA	Richmello Blend	Try It Iced LB.	68c
MUSTARD	Libby's Prepared	9-OZ. JAR	12c
OLIVES	Club House	6½-oz. Stuffed PICNIC JAR	19c
VINEGAR	Heinz Pure	Malt, White and Cider 16-OZ. BOT.	19c

Tasty Fruit Loaf
Made from the choicest spices and finest quality recleaned fruit. Especially delightful when toasted.
12-oz. Loaf **10c**
IT'S WRAPPED

FRESH FRUITS AND VEGETABLES

CABBAGE, Large Head	5c	Local CARROTS and BEETS	6 Bunches 20c
Choice LEMONS, Dozen	31c	Large and Sweet, ORANGES, Doz.	47c
PASTRY FLOUR, 24-Lb. Sack	85c	Peameal COTTAGE ROLL, Lb.	29c
Choice BANANAS	4 Lbs. 25c	Peameal BACK BACON, Lb.	43c
Large WATERMELONS, ea.	49c	Smoked PICNIC HAMS, Lb..	23c

COOKED AND CURED MEATS

Choice Cooked HAM, Lb.	49c
Sliced CORNED BEEF, Lb.	23c
Individual HEAD CHEESE, each	10c
VARIETY LOAF, Lb.	35c
WEINERS and SAUSAGE, Lb.,	25c

LIBERAL POLICY IS SCORED AT HASTINGS RALLY

Old Age Pensions and New Zealand Butter Treaty Again Discussed.

SEVERAL SPEAKERS.

"Sandy" Macdonald Pays Tribute to Conservative Candidate For Riding

HASTINGS, July 24 (Examiner Correspondence).—There was a large turnout on Wednesday for the Conservative meeting in the Town Hall in the interests of M. E. Maybee.

Dr. J. H. Hess was chairman, and in calling the meeting to order he expressed his pleasure at seeing so many ladies present. The chairman before calling on the first speaker, Major Belford, said he would not take up any time.

On rising to speak, Major Belford received a great ovation. In opening his address the Major said it was always with great pleasure that he addressed any meeting in Hastings, no matter what the cause was. "The circumstances for the last few years and conditions of the country in general warranted a change in Government in the speaker's estimation. The farmers of the Dominion of Canada were not getting the protection they deserved from the King Government. The New Zealand farmer, whose cow can graze out in the open for twelve months in the year, and who can have 100 cows to 100 acres compared to about 10 cows to the 100 acres in this country, is shipping his butter into this country. The speaker pointed out to the farmers how the Government of New Zealand paid a bonus of six cents a pound to their farmers for each pound of butter they exported. This would allow the farmers to make a reduction of five cents a pound on their butter and still be able to make an extra cent a pound. The cold storage plants in the Dominion were full of butter which it would take months to get rid of.

This alone, in the speaker's mind, was enough to make the farmers feel the want of a change in government, so that when you drive along the highways of Ontario, they won't be dotted here and there with vacant farms and poorly kept up buildings. He asked the farmers to compare the value of their farms in 1922, and now and they would see for themselves that they would not get half the price. The King Government had neglected the farmers beyond any imagination.

Lean Toward U. S.

Mr. King's trade arguments all have a leaning for the United States and if he was returned to power and things kept on going the way they are now, that Canada would land where he was during the war.

When Mr. King came back from the last conference with his ministers, secretaries, with the big cry "We have made Canada a nation." It was not Mr. King who made the nation; it was your forefathers and the generations that have followed since.

The King Government established its own Ambassadors, sending Vincent Massey to Washington, where it cost $500,000 to establish him, and he hasn't been worth the interest on a $10.00 bill where he was there.

Speaks on Tariff

The tariff was the speaker's next subject; in looking over the schedule he pointed out some of the things which are admitted free, such as agricultural implements, something which Great Britain does not manufacture and for which Canada does not import; washing machines which seven have been imported in the last few years; vegetables, hay and straw, and so on all along; something for which the people do not import. Mr. Bennett's platform, he pointed out, was to get from England on a free trade basis was linens and such things that are not manufactured in Canada and cannot, and in return to ship to Great Britain agricultural products. The main thing was to look after the home market first and then the foreign markets. "Buy in Canada" everything possible; this would relieve the unemployment and there would not be the men tramping up and down the highways looking for work, or would there be the bread lines in the large cities that there are at the present time. There must be a drastic change or there will be a serious time next December. Mr. King's plan to relieve unemployment is to hold a conference and sit around in overstuffed chairs to agree and disagree; a fine thing for the man with an empty stomach. Mr. Bennett's plan was to immediately vote money for the deep waterway and the national highway, which would give men employment who wanted it.

In his appeal to the ladies, Major Belford said it was with great pleasure that he addressed the ladies of Hastings, as they were the finest in the county. It was up to them to get out and work for the Conservatives, as they were the ones who had to economize. His last advice to the farmers was on Monday, July 28, when the returning officer handed them their ballot, to go into the booth, put their ballot down and then put their last milk cheque beside it and let Nature takes its course.

M. E. Maybee Speaks.

M. E. Maybee, the candidate, was the next speaker called.

Mr. Maybee explained that at the nomination meeting in Warkworth conditions could not be discussed as they should have been. In dealing with the activities of the King Government, he quoted figures to show that Canada had bought considerably more than she had sold, by which no business can prosper by. It was up to the industries and agriculture to co-operate. In touching on the New Zealand butter question the speaker said it was not the New Zealand Government that were paying the bonus but the Canadian consumer. The Canadian National Railway was showing a large deficit. Why, because the elevators in the West were full of wheat and nothing moving. Had the King Government gone to Britain and made an argument whereby they would get such commodities into this country that were needed here and in return they take Canadian wheat, the wheat would be moving in Canada to-day.

Young men and women were going over to the States and living, engaged in making goods there which are shipped into Canada which could be made here. All the free arrangements have been made in regards to the buying and nothing done for the selling.

In touching on the old age pension Mr. Maybee said that the story was going that if R. B. Bennett was elected to power he would cut the old age pension off. This he said was not Bennett's platform, it was to make it a Federal act and the Dominion Government pay the whole thing.

He had been accused of voting for New Zealand Treaty for which it was impossible for him to do as it did not come up in the House of Commons. In closing he made a strong appeal to the voters to support Bennett and the Conservative cause.

WE ARE PLEASED TO ANNOUNCE THE APPOINTMENT OF

C. GOODE & SONS
Pontypool, Ont

as dealers in this territory for C-I-L FERTILIZERS

CANADIAN INDUSTRIES LIMITED
FERTILIZER DIVISION

CANADIAN INDUSTRIES C-I-L LIMITED

Free Flowing Fertilizers

CIF-1D

The A&P ESTABLISHED 1859 "WHERE ECONOMY RULES"

Is Your Safeguard

174 CHARLOTTE STREET - TELEPHONE 3459

MEATS

Every item of meat, poultry or fish is carefully inspected by our experts. You are sure of complete satisfaction when buying at A & P.

FINEST QUALITY BOILED HAM thinly sliced lb. 47c

FRESHLY MADE Potato Salad lb. 23c

SWEET PICKLED PORK Shoulders lb. 19c

FANCY SPRING BROILING Chicken 1½ to 2 lb. average lb. 29c

BEST PEAMEAL BACK Bacon by the piece lb. 37c
Sliced lb. 39c

FRESH CAUGHT RESTIGOUCHE SALMON headless and dressed BY THE PIECE lb. 25c centre cuts and sliced lb. 28c

ROASTS

Porterhouse lb. 35c
Prime Rib lb. 28c
Rump Round Side lb. 25c

NEW SEASON'S SPRING LAMB
Fronts lb. 25c Loins lb. 32c
Legs lb. 37c

SWIFT'S PREMIUM SMOKED BACON back, sliced half pound 27c

GROCERIES

From the world's choicest markets at prices which only A & P tremendous buying power can give you.

FINE GRANULATED SUGAR 10 lbs. 49c
EXCEPT REDPATH

Kellogg's Corn Flakes ..... 2 Pkgs. 19c
Triscuits ..... 2 Pkgs. 19c
Eagle Condensed Milk .... Tin 19c

HORSESHOE, CLOVER LEAF or MAPLE LEAF Salmon sockeye 2½-lb. tins 43c

Tiger Catsup ..... Pints, Bot. 12c
Delmonte Pineapple crushed tin 28c
Aylmer Asparagus Cuttings No. 2 Tin 23c

ST. CHARLES OR CARNATION Milk evaporated 3 tall tins 35c

Many Flowers Soap ... 4 Cakes 25c
Nestle's Milk, Condensed ... Tin 17c
Magic Baking Powder 16-oz. tin 34c

SALMON Pink 2 No. 1 Tall Tins 29c

Shirriff's Orange Marmalade 2-lb. Jar 33c

Encore Sandwich Spread ... Jar 23c
McCORMICK'S Chocolate Mallows ..... Lb. 21c
Black Flag Insecticide 8-oz. bottle 27c

STANDARD CORN 2 No. 1 tins 23c

Preserving Jars ... pts. doz. 99c qts. doz. $1.09
Rubber Jar Rings ..... Doz. 8c
Zinc Jar Rings ..... Doz. 18c

Fresh Fruits & Vegetables

Fresh Fruits and Vegetables delivered daily to all our Stores. A complete list of all Native and Imported Fruits and Vegetables can be had at attractive prices.

THE GREAT ATLANTIC & PACIFIC TEA CO. LIMITED OF CANADA

BLONDES BRUNETTES RED HEADS—

No Matter About The Color or Condition of Your Hair It Can Be Lovely TONIGHT

Hair Beauty surpassing your fondest hopes—the alluring BEAUTY you have always longed for—subtle in its fascination—magnetic in its power of attraction emphasized to the fullest degree in the bewitching feminine loveliness created by "Lemosheen."

LEMOSHEEN, a combination Shampoo and Rinse, employing "the almost magic value" of Fresh Lemon Juice, together with other ingredients of the purest possible nature, offers a new and startingly different means of CERTAIN scalp health and GENUINE hair beauty. Its once a week use means—POSITIVE refreshment and stimulation to the scalp—thorough cleanliness and farewell to dandruff—and soft, silky, easily manageable hair, fairly aglow with new life and lustre—truly lovely and alluring!

No matter about the color of your hair or how troublesome, dull and lifeless it may now be, it can be beautiful—gloriously attractive—and you can prove it tonight in ten minutes! Packets containing four complete "Lemosheen" treatments can be obtained from Bond's Drug Store at very small cost—and your enthusiastic satisfaction is absolutely guaranteed.

ENNISMORE

Miss Irene Kearns, R.N., of New York City, is visting her parents, Mr. and Mrs. William Kearns.

Mr. and Mrs. M. Crough of Detroit are holidaying with friends here.

Mr. and Mrs. J. J. O'Donoghue and family of Toronto are spending a few days the guests of the latter's mother, Mrs. M. Cadigan.

Mrs. M. Kelly and son, John, who motored recently from Chicago are guests of friends here. Mrs. Kelly, who has not been home in forty years, is renewing many former acquaintances.

The Misses Eva and Eugenie Gifford left recently for a trip to Quebec City.

Mr. Stephen J. O'Connor of Detroit is holidaying with friends here.

Mr. D. Perdue of Toronto spent the week end at his home.

Mr. J. C. Sheedy has returned to Toronto, having spent a week at his home here.

Mr. and Mrs. Simon O'Connel and family of Downeyville visited friends here on Sunday.

Mr. W. Burns of Peterborough made a business trip through here on last Thursday.

Mr. Percy Murphy of Detroit is holidaying with his parents, Mr. and Mrs. T. Murphy.

Miss Mary Moloney is visiting friends in Chicago.

Mr. Martin Corkery, who has been teaching in Montreal, is home for the holiday season.

The Misses Viola and Margaret Curtain of Detroit visited friends here recently.

Miss A. McMahon of Renfrew is spending a few days as the guest of her sister, Mrs. P. Cadigan.

Mr. and Mrs. A. Geary and family of Detroit are visiting friends here.

Miss Margaret Hickson of Peterborogh is the guest of her cousin, Miss Julia Maria Hickson.

Havelock

Mrs. Robert Bannon of Toronto is visiting relatives in Havelock and Belmont.

Miss Jean Anderson spent the past week with Mr. and Mrs. George Elmhirst, at Seymour.

Miss M. Lehane of Lindsay, who has been visiting in Toronto, returned to Havelock on Monday to attend the funeral of her late pupil, Victor Wright, who met with a tragic death at Stirling on Saturday last.

Mr. Howard Martin of Havelock, and Keith Bound of Detroit, spent the week-end with J. R. Bedford at Trent River.

Miss Muriel Nesbitt of Ottawa is visiting her friend Miss Marjorie Pincombe.

Mrs. Eldon Pirie spent Saturday and Monday with friends in Toronto.

Mr. Dugald Wright of Newmarket returned home on Saturday.

Mr. Percy McArthur of Sudbury is spending his vacation with his parents, Mr. and Mrs. Martin McArthur.

Miss Marjorie Bound of Detroit is visiting Miss Allie McNichol.

Mr. and Mrs. Peter McCann spent Sunday with their nephew and family at Trent River.

There were two Masses in the Church of Our Lady of Mount Carmel on Sunday last when Rev. Father Winterroth of Rochester officiated at a Mass immediately after the conclusion of the regular parish Mass at nine o'clock.

Members of the Junior Institute and agricultural societies are holding a picnic outing at Chemong Park, Peterborough, on Wednesday next.

Miss Marion Macauley and Miss Marguerite Egan of Toronto, have returned home, after visiting the former's aunt, Mrs. Peter McCann.

Tom Brown "Living" Court Motion Says

White Legatees Seek Ex-Mayor's "Removal" From Executorship.

TORONTO, July 24 (Special to The Examiner, Copyright 1930). — Tom Brown, the man who is alleged to have departed from Stratford with more than $200,000 in public funds, is apparently not legally dead in Ontario. In a notice of motion filed at Osgoode Hall, petitioning the removal of the absconding ex-Mayor of Stratford as sole executor of the estate of the late Fred B. White, Brown is spoken of as though he were still "in the land of the living" in whereabouts unknown.

The order is sought "on the ground that the said Tom Brown is an unfit person to have charge of the said estate and on the ground that he has been absent from his usual place of business since January 1, 1930, and is of unknown address."

The petitioners, eleven members of the deceased's family connection, ask that two brothers, Charles White and Walter Adamson White, be appointed executors instead. Consent of eighteen relatives has been obtained.

The late Mr. White was a farmer of Downie Township, Perth County. He died on August 31, leaving an estate valued at $7,400.

During the time Brown had control of the assets, a filed affidavit declares, these were largely dissipated, and a thorough search of his files now shows the only remaining asset is a mortgage from David M. White.

Among a recent charity street collection in Aberdeen, Scotland, were 800 foreign coins, more than 200 washers, 34 buttons and many street-car tokens, nails and safety pins.

ENDS PILES QUICK

Pile sufferers can only get quick, safe and lasting relief by removing the cause—bad circulation of the blood in the lower bowel. Cutting and external remedies can't do this—an internal medicine must be used. HEM-ROID, the prescription of Dr. J. S. Leonhardt, a specialist, succeeds, because it relieves this blood congestion and strengthens the affected parts. HEM-ROID is sold by druggists everywhere, and has such a wonderful record of success right in this city that McDermid & Jury, Bond's Drug Store, says to every Pile sufferer, try HEM-ROID at my risk. It must end all Pile agony or you get your money back.

HALL'S BRIDGE

Mr. A. F. Forte, who is temporarily in charge of Stoney Lake Anglican Mission, has been doing two days parochial visiting in the village.

Mr. Forte is studying for his degrees at Wycliffe College and Toronto University.

Miss Parker of Owen Sound is a guest of Mrs. W. G. Parker at Stoney Lake.

Mrs. H. P. Smith has left Mrs. Barker's and has returned to Toronto.

Miss Maggie Weir is the guest of Mrs. Shaw.

The following guests have registered at Buckhorn Lodge: Mr. W. E. Hanna, Mr. and Mrs. Macdonald, Mr. and Mrs. McEwen, Mr. E. R. Hamilton, Mr. D. I. Paul, Toronto; Mr. and Mrs. R. F. Garvin, Beaver, Pa.; Mr. and Mrs. Kruge, Mr. and Mrs. Bilter, Oil City, Pa.; Mr. Harris Lonbary, Niagara Falls, N.Y.; Mr. Harry A. Goldman, Detroit, Mich.; Mr. and Mrs. Blackwell and family, Hubbard, Ohio.

Dr. Willoughby Henwood Harvey, Cambridge, England, was in the village Tuesday.

CONSERVATIVE VOTERS

WE NEED CARS FOR ELECTION DAY, JULY 28

WILL YOU VOLUNTEER YOURS?

PHONE 3400

CONSERVATIVE COMMITTEE ROOMS

9d, 5 8 10 12 15 17 19 22 24

Unquestionably, Mr. Voter, You Will Be Wise to Buy This Radio Today

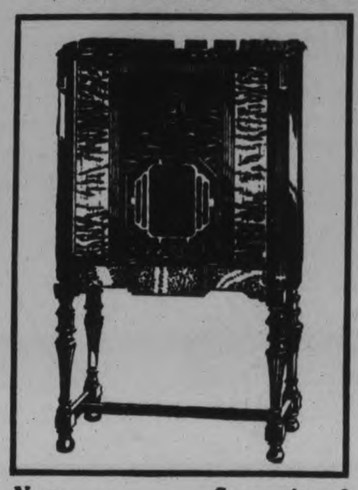

New . . Sensational

DeForest Crosley "ARIA"

189.50

Complete with Tubes

Next Fall's Radio— In Time for the Big Election Broadcasts

When you have heard the new DeForest Crosley Aria, you will immediately recognize that you'll be wise to buy this radio *now*. It is the sensation of the new 1930 radio announcements. Advanced in every feature, it is a triumph of engineering.
Introducing the amazing new DeForest Crosley principle of Harmonic Amplification, it will give you a new idea of radio entertainment. Yet it is priced below *ordinary* sets. Think what this means.

HEAR ELECTION SPEECHES AND ELECTION RETURNS

FIRST HAND

Generous Deferred Payment Terms

Have your NEW "ARIA" to Hear

PREMIER KING AND MR. BENNETT

Months of Extra Entertainment

This is the radio most people will buy next Fall. By getting yours today you can have extra entertainment and save money, too.

Save Depreciation on Your Old Set

Listen in on all the big election broadcasts. Take advantage of this big Radio Summer Opening by trading in your old set *now*. Remember, each month your old set will command a smaller allowance.

RADIO SALES AND SERVICE

ERNIE LILLICO ROY A. WHITE, Service Mgr. MARTIN B. CHENHALL, JR.

185 CHARLOTTE STREET GREENE MUSIC BLDG. *PHONE 3575*

Superiority Like Merit Shines Most When It Speaks For Itself.

The smartest dressed people have their clothes cleaned and pressed by the Modern Systems' Process Thoroughly Cleaned and Odorless. To prove our ability to serve you satisfactorily, we still extend our

ONE DOLLAR

Sale on Cleaning and Pressing

GENT'S SUITS

IF MODERN CLEANED—IT'S C-L-E-A-N

Modern Systems

PHONE 3040

LAUNDERERS, CLEANERS, DYERS

JULY CLEARANCE SALE

July Clearance offers you many opportunities for saving money. Several lines have been considerably reduced in price. All are in good condition and well worth your attention.

BEAUTIFUL SUMMER FROCKS

ALL REDUCED TO $10.00

These were originally priced anywhere up to $19.50; in fact some were formerly marked as high as $25.00. Each garment is up-to-the-minute in style, cut and finish. Some plain white, others in ensemble effects in white and pastel colours. Several of attractively patterned flat crepes in serviceable colours. Sizes from 16 to 42.

$10

PLAIN COLOURS AND FANCIES

WOMEN'S DURABLE

Fine Lisle Stockings

They're ideal for general wear — for holidaying, etc. Comfortably fashioned of fine lisle thread. Here is such wanted shades as black, white, beige, grey, etc. Per pair.. **59c**

FOR SUMMER WEAR

StrongSilkStockings

You will like the appearance of these hose and their lustrous finish. Well made, service weight. They will stand lots of wear. Shown in a good range of colors for summer. Per pair **49c**

Boys' Khaki Pants

Made from a strong duck in plain weave and in dark khaki color. All made in standard style with cuffs. Sizes 28 to 32. On sale Friday, at **98c**

For Men Khaki Pants

Made from strong plain and twilled khaki duck. All well finished. A quality suitable for work or for general outdoor wear. Sizes 34 to 42. They'll hit the mark at **$1.49**

Boys' Print Blouses

Just the garment for the Small Boys' Summer wear. Well made, attractively patterned. Colors blue, fawn, grey, green, etc. They may be had in sizes from 10½ to 14, and sell at **79c**

Children's Frocks And Suits

Dresses 2 to 14 - Wool Bathing Suits - Wash Suits

Reduced to - - **$1.50**

Several desirable garments re-grouped and re-priced for a quick Friday Sale.

CHILDREN'S DRESSES, of prettily patterned printed cambrics, broadcloths, muslins, etc. These include Dresses for girls of all ages from 2 to 14 years. Small sizes with panties to match **$1.50**

BOYS' WASH SUITS. Smartly designed little Suits, good looking and good wearing. Made from plain linene, broadcloths, shirtings, etc., trimmed with contrasting colours. Some with fancy tops. Sizes 2 to 8. Suit **$1.50**

CHILDREN'S BATHING SUITS. They're all-wool; some in plain colours, others decorated with bands and checks of bright colours. Several styles, in navy, green, cardinal, red, sand, etc. Sizes for children from 2 years to 12 years **$1.50**

Boy's Wash Suits

A clearing line of good looking suits for small boys, aged from 4 to 7 years. They're worth 75 to 89 cents. Some of striped shirting; others in natural ecru color, some baseball style **39c**

Children's Knickers

Of cream colored medium weight cotton fabric. Each garment comes with strong elastic at waist and knees. Sizes for girls up to 6 years. Pair **23c**

Women's House Dresses

Long and short sleeved styles made from attractively patterned light, medium and dark coloured Prints. They range in sizes from 16 to 42. Ideal garments for warm weather wear **$1.98**

FOR FRIDAY CUSTOMERS EVERY NUMBER HITS THE MARK.

AllLinenToweling

Of good weight, closely woven, and with prettily coloured fancy border. An exceptionally pleasing value at, per yard **24c**

Turkish Towels

In a useful size for outdoor bathers. They're of good weight, are good dryers, and are patterned with stripes of natural and red. Each **19c**

Attractively Priced Linen Cloths

Much in demand and specially good value at this low price. They measure 50 x 70 inches in size, and are in the usual oyster white colour, bordered with green, blue, maize or mauve. A useful Cloth for the Summer table **$1.39**

Dice Patterned Cloths

These are 54 x 54 inches in size and are of exceptionally heavy if somewhat coarsely woven Irish linen. All are finished with wide hemstitched edges and patterned with fancy check or dice design **$1.39**

54 in. Oilcloth Table Cloths

With white or light coloured grounds, patterned with well assorted designs in blue, grey, green, rose, etc. Price, each **69c**

29 Inch English Fugi Silks

Evenly woven, good wearing, English-made Fugi in a weight suitable for many purposes. Here in pretty shades of blue, red, maize, rose, yellow, cadet, peach, navy and black. Per yard **39c**

Men! See These Good Overalls

Made from heavy blue jean, strongly sewn and reinforced at points where special strain makes it necessary. All made with bib and shoulder straps. Sizes 34 to 42. They're Overalls worth buying at **$1.49**

Desirable Summer Hats

ON SALE FRIDAY

Half Price

In this are hats suitable for sports wear, hats to wear with your better frocks, small brimmed hats for suits—hats fashioned from the best straws and novelty fabrics, simply, but attractively trimmed. All colors You may make your selection from an interesting showing on Friday.

TELEPHONE EXCHANGE 1780

RICHARD HALL LIMITED

STORE HOURS FRIDAY 9 A.M. TO 5.30 P.M.

DISTRICT NOTES

From Villages and Towns in District

BY CORRESPONDENTS OF THE EXAMINER)

MORGANSTON.

The Ladies' Aid are holding a social in the basement of the church on Friday evening, August 1.

Miss Mildred Massey is a delegate to the Summer School at Oak Lake this week.

Mrs. Mattie Spofford, of Brighton, is visiting at Mr. Harry Carr's this week.

Miss Helen Darling visited Miss Margaret Tubbs at her home in Toronto last week.

Miss Myrtle Hardy, A.T.C.M., is taking a seven weeks' course in vocal lessons for the teaching of the school children under the direction of the Educational Department at Toronto.

Mr. H. Patrick had the misfortune ot break a rib while aiding Mr. Grant Van Blaricom about the farm

Mr. George Arkles is home for a few days from Trenton, where he has been with his team working on the air field.

BRIDGENORTH.

Mr. and Mrs. W. McMullen and twin daughters, Margaret and Eleanor, of Waterloo, spent a few days with Mrs. McMullen's sister, Mrs. A. B. Mann, of Smith.

Miss Mildred Mann, of Toronto, spent the week-end with her father, Mr. W. Mann, of Smith.

Miss Alberta Udy, of Toronto, spent the week-end with the Misses Udy, of Bridgenorth.

Mr. Ball, teacher of Bridgenorth school, was successful in having all his pupils pass the entrance examinations: Clarence Stabler (honors), Eunice Hammond, Jim Nicholas, Vera Heard, Wilma Telford, Ralph Jopling.

Born—To Mr. and Mrs. Ore Sage, of Smith, on Thursday, July 17th, a son.

Mr. Galthouse, of Montreal, is visiting at the home of Mr. and Mrs. Wilbert Franks, of Long Point.

Miss Kathleen Holmes, R. N., of New York, and Miss Berniece Holmes, of St. Catharines, visited their sister, Mrs. Burwell Moore, of Long Point.

Mrs. J. B. Caider, of Ancaster, visited her daughter last week, Mrs. Allen B. Mann, of Smith.

Mr. Keith Kelly, of Peterborough, is visiting at his uncle and aunt's, Mr. and Mrs. C. E. Moore, of Smith.

TWEED.

Mr. Simon, contractor of the waterworks, spent Thursday in town.

Mr. Redfern, the engineer of the waterworks, was in town Monday getting the pump started.

Mr. Garfield Kincaid, draftsman at the Gordon steel works, left on Tuesday for Hamilton where he will spend a couple of weeks at th main plant.

Miss Greta Callahan Reid, is the guest of Mr. and Mrs. John Quinn.

Mr. D. M. Minnacola and son, Albert, of Peterborough, is spending a couple of days with his sons, Victor and Joe.

Rev. Father Lesage, of Kingston, is spending a few days with his parents, Mr. and Mrs. M. Lesage.

Mr. and Mrs. Hubbard and son, Jimmy, are spending the holidays with the latter's mother, Mrs. E. Graham.

Rita Courneyea, of Toronto, is visiting her parents, Mr. and Mrs. F. Courneyea.

Miss Frances McCauley, of Ottawa, spent a week with Miss Marjorie Quinn.

Mr. W. S. Gordon paid the Hamilton plant a visit for a couple of days this week.

Mr. Anthony Quinn has returned home after three weeks' holiday with brothers in Boston, Mass.

Mr. and Mrs. Harry Frances and family, of Windsor, are visiting the latter's parents, Mr. and Mrs. J. Emerson.

Mr. and Mrs. Clayton Gabourie and family, of Oshawa, are visiting the former's parents, Mr. and Mrs. Gabourie.

MILLBROOK

Mr. and Mrs. Albert Enstone, of Toronto, were week-end guests of Mr. and Mrs. A. J. Henderson.

Mr. and Mrs. Havelock Graham, of Toronto, were recent visitors at the home of her mother, Mrs. A. A. Smith, Centre street.

Miss Annie Ingram, of Peterborough, recently visited Mr. and Mrs. W. Wilkinson.

Mr. and Mrs. Russell Howe, and two children, Peggy and June, of Toronto, are visiting her parents, Mr. and Mrs. H. Nattress.

Messrs. William Wilkinson, of Winnipeg, and Charlie Wilkinson, of Toronto, are guests of their uncle and aunt, Mr. and Mrs. William Wilkinson.

The local unit of cavalry, connected with the Prince of Wales Dragoons, returned from Barriefield camp, on Saturday afternoon, the men well browned with the sun, and both horses and men evidently suffering from the extreme heat of the ride from Cavan station in the broiling sun. Jim Larmer, who went out with the troops, is a patient in Kingston hospital, suffering from a knee injury, the original trouble occurring at a lacrosse game shortly before the soldiers went to camp.

W. T. Lang purchased nineteen head of fat cattle from W. Wood, west of the village, last week-end, the shipment going to Toronto on Monday morning.

Mr. Wood is a good feeder of his stock, and the Durham were in prime condition.

Mr. Lang went to Toronto on Tuesday to see to the disposal of the stock.

Dealers report plenty of cattle in the country, but the lowered prices mean that those who bought early in the season have lost, or are due to lose heavily on the stock purchased.

The Sunday Schools of St. Thomas' Anglican church, and Grace Presbyterian church, held successful picnic outings at Victoria Park, Cobourg, last Thursday, trucks and cars conveying the picnicers to and from the lakeside grounds.

Bathing, swings, ball games, and races filled out the sports' program in each instance, the teachers and officers looking after the setting of the tables, and the service of the abundant supper at the tea hour.

Quite a number remained for the band concert in the evening, and the perfect weather was an important feature in making the outing the decided success, and as enjoyable from every angle, as it turned out to be. It was quite by accident that both Schools chose the same day and picnic grounds for their annual out of doors gathering.

Saint Andrew's United Church

Rev. S. C. Moore, B. A., B. D., and son, of Oshawa, are guests of Mr. and Mrs. J. W. Hamilton, Zion Line. Rev. Mr. Moore, who was formerly a pastor on the Cavan South circuit, preached in Saint Andrew's United Church on Sunday morning, developing the theme of devoting oneself to the ministry of love, and unselfish service for others. His texts were taken from Luke 15, 31: "He saved others, Himself He cannot save." Philipplans 2 4: "Look not every man on his own things, but every man also on the things of others;" and Matthew 19, 19: "Thou shalt love thy neighbor as thyself."

Mrs. Walter Williamson, of Leader Sask., a visitor in town for the summer months, contributed a solo, "Beautiful Isle of Somewhere."

Sunday, July 27, and Sunday, August 3, the pastor, Rev. W. W. Jones, preaching next Sunday morning; the evening service on both dates will be withdrawn. The minister to supply on the first Sunday in August will be announced later.

Rev. Mr. Jones expects to go this week to Saint Anne de Bellevue, to attend a Ministerial Retreat in connection with McDonald College, when a rest and an opportunity to study questions vital to the church's welfare will be features of the holiday period.

TRENT RIVER

Miss M. Fitzsimmons of Toronto is a guest with the Misses Kathleen and Lillian McNichol at "Sum-er-in."

Mr. and Mrs. Morris accompanied Mr. A. W. C. Goodman from Toronto to spend the week-end with Mrs. Goodman. Mrs. Morris will spend a few weeks with her sister Mrs. Goodman.

Mr. Ken Burgess of Toronto was a guest at "Isle of View" over the week-end.

Mr. and Mrs. Palmer of Toronto, Mrs. Thos. Tyler and son Albert and Mrs. Thos. J. Brown of Trent River motored to Kingston one day recently to see Mrs. Tyler's son Percy who is confined in Rockwood Hospital.

Bud Inkster has returned from Barriefield where he was in training.

The annual Sunday School picnic was held Tuesday to Cobourg.

Mr. Thos. K. Thompson's truck conveyed the children to the picnic grounds.

The Misses Elsie Rannie of Hoard's Station and Jean Rannie of Burnbrae are visitors with Miss Bessie Inkster.

Miss Alberta McManus of Toronto is a visitor with Mr. and Mrs. Frank Pollock.

The "Aloha" yacht from Montreal passed through Tuesday morning enroute up the canal.

Mr. Martin McCann of Toronto spent Sunday with his family at "Athlone."

Mr. and Mrs. Peter McCann of Havelock were Sunday visitors at "Athlone."

Mr. and Mrs. William Hopkins of Long Branch, Miss Mildred Love and Mr. William Tiffin of Toronto are enjoying a week in camp at the Government Park. They were visitors at Campbellford on Tuesday.

Miss Marjorie Bound of Detroit is a visitor with Miss Allie McNichol.

Mr. and Mrs. Will Wright and son Arthur of Toronto were at "Windermere" over Sunday.

Messrs. Howard Martin and Keith Bound of Detroit were Sunday visitors with J. R. Bedford.

Mr. Falkner of Ottawa and Harry and Bob Scully of Toronto are at the Falkner cottage.

Bothered With Pimples on Face a Year. Healed by Cuticura.

"The trouble began with little red pimples appearing all over my forehead. They festered and scaled over and itched and burned during the night, causing me loss of sleep. The pimples spread all over my face and bothered me about a year.

"I tried other remedies without success when a friend advised me to try Cuticura Soap and Ointment. I sent for a free sample and it helped me. I purchased more, and after using one cake of Cuticura Soap and one box of Cuticura Ointment I was completely healed, in about two months." (Signed) Miss Alice Strome, Englefeld, Sask.

Soap 25c. Ointment 25 and 50c. Talcum 25c. Sold everywhere. Sample each free. Address Canadian Depot: J. T. Wait Company Limited, Montreal.

SPAIN SETS NEW TARIFF SCHEDULE

Move Made to Stabilize Spanish Currency—U. S. Hit Hard.

BRITAIN SUFFERS.

MADRID, Spain, July 23 (C.P.)—The Government to-day published a new tariff schedule which increases the duties on numerous United States imports, principally automobiles, sewing machines, bicycles, motorcycles, pneumatic tires, razor blades, silk and hams.

The increase was announced as a move to stabilize Spanish currency and not in any way a reprisal against the increased United States tariff.

Increases in tariff on bicycles were about doubled, chiefly hitting Great Britain, France and Germany.

DELLA WILKS ALMOST EQUALS TRACK RECORD

(Continued from Page 1)

to mind in the least the fact that they were racing at night—breaking the union law so to speak. Every race was a race. This fact was emphasized when Art Blade announced that the first heat in the 2:17 class was just two seconds below the track record. The record, 2.09½, was set up on May 24, 1928, when Jack Abbey raced Leximore, and H. Hunter's black mare, Della Wilkes, nearly equalled it last night when she tore twice around the track in just 2.11½. Every heat was fast and there were plenty of close, driving finishes.

Do Not Perform Well

Local horses did not perform well in the faster classes. Eddie Jones' Lou Gratton was the only Peterborough horse to get into the money in the 2.17 class, nabbing fourth purse. Keenedale had a bad night and was something of a disappointment to her local followers. Although she secured the pole position, she never could get started and was always left.

However, in the 2.29 class the local horses broke strongly into the win column. Lena Direct, W. Elmhurst's black mare, took two firsts and his Caucus Star secured second place. Caucus Star won the first heat and was nicely out in front in the second when her driver, Jack Donnelly, ran her into the fence. Donnelly was ruled off the track for a year for his bad driving by the judges.

It's a safe bet that there were more stop watches in the park last night than on any other occasion when horses ran here. Old horsemen were there in legion and each gripped his own stop-timepiece as he clocked the horses under the wire. Perhaps what added to the feverish manner in which the "boys" followed the stampede around the track was that "books" were being run on the races. Mayhap money was won and lost, which all add interest.

Results

2.17 Class	Heats 1	2	3
Della Wilkes, H. Hunter, Smith Falls	1	1	-
Lady Isabelle, B. H. Parker, Port McNichol	2	2	1
Louis Botha, H. Hunter, Smith Falls	3	3	2
Lou Grattan, Charles Scholey, Peterborough	4	4	3
Joe McGregor, W. Hillock, Caledon	5	7	4
Sisco, Dr. Walker, Newmarket	6	5	5
Elanore May, J. Akey, Peterborough	7	6	6
Keenedale, C. Fife, Peterborough	8	9	7
Rena Hal, C. Williamson, Toronto	9	8	-

Time—first heat, 2.12½; second heat 2.13½; third heat, 2.16½.

Prize winners—1, Della Wilkes; 2, Lady Isabella; 3, Louis Botha, 4, Lou Grattan.

2.23 Class	Heats 1	2	3
Allright, William Herbert, Niagara Falls	1	1	-
September Morn, W. C. Crummer, Chatham	2	5	1
June Patchen, C. Williamson, Toronto	3	4	2
Lady Opera, H. S. Hunter, Smith Falls	6	2	3
Mary Direct, Peacock, Lakefield	4	3	4
Hal E, George Caldwell, Port Hope	5	8	6
Lou Todd, W. Walsh, Hastings	7	7	5
Mr. Penalty, Graham, Napanee	8	6	-

Time—first heat 2.17; second heat, 2.18; third heat, 2.17¼.

Prize winners—1, Allright; 2, September Morn; 3, June Patchen; 4, Lady Opera.

2.28 Class	Heats 1	2	3
Lena Direct, W. Elmhurst, Peterborough	2	1	1
Caucus Star, A. Elmhurst, Peterborough	1	7	4
Dr. Dale, W. Willock, Caledon	5	2	3
Herman L, Dr. Stevenson, Sutton	4	5	2
Colonel Peter, W. Budge, Toronto	3	6	5
Lady Russel, A. T. Francis, Napanee	6	3	6
Frisco May, Dick Welch	7	4	7

Time—First heat 2.18; second heat, 2.18; third heat, 2.22.

Prize winners—1, Lena Direct; 2, Caucus Star; 3, Dr. Dale; 4, Herman.

Economical

A LITTLE GOES A LONG WAY

Old Dutch

...does more lasts longer

Because—its unique, tiny, flat-shaped particles cover more surface and do a lot more cleaning.

Every bit of Old Dutch works. You will be both surprised and delighted with how long a package of Old Dutch lasts, and how economically and efficiently it does your cleaning.

Old Dutch is perfect for porcelain and enamel, tile, painted woodwork, floors, refrigerators, stoves, utensils, in fact for all cleaning throughout the home.

Old Dutch doesn't scratch. With one smooth sweep it removes all the dirt, grease, grime and stains—as well as the invisible, health-menacing impurities. Old Dutch is your greatest help in housekeeping and your safeguard to Healthful Cleanliness.

MADE IN CANADA

MONEY COULDN'T DO WHAT ALL-BRAN DID

I found that ALL-BRAN was the aid nature needed to relieve my trouble

This startling letter from an ex-service man will interest everyone who suffers from constipation:

"I was discharged after the World War with heart trouble and bad stomach. I had saved about $1,500. Since then I've spent that sum and a lot more on doctoring and operations and medicines. I always was bothered with constipation.

"I told my wife to get some kind of light breakfast food and I would try it. She came home with a small package of Kellogg's ALL-BRAN. I ate it for breakfast, lunch and dinner, about a common tea-saucer full with milk at each meal. I have been doing this for a month. I have stopped taking dope (medicines). I work 9 to 12 hours. I have a good appetite. And now I am gaining flesh and believe I am getting well." —George C. O'Connell (address on request).

Cleanse your system of constipation's poisons. Thousands have regained their old-time vigor and vim, stopped constipation forever, by eating Kellogg's ALL-BRAN.

Eat two tablespoonfuls daily—in chronic cases, with every meal. Relief is guaranteed. ALL-BRAN is 100% bran. 100% effective—doctors recommend it. Ready-to-serve with milk or cream. Use in cooking. See the recipes on the package. Made by Kellogg in London, Ontario. Sold by all grocers. Served in leading hotels and restaurants—dining cars.

Kellogg's ALL-BRAN

Improved in Texture and Taste

INQUEST ORDERED INTO LAD'S DEATH

Tavistock Youth Dies in Convulsions After Visiting Drug Store.

HAD NO WORK

STRATFORD, Ont., July 24.—(C.P.)—An inquest was ordered yesterday by Coroner Dr. Maxwell Fraser, of this city, into the death of Lorne Piehl, 20-year-old son of Mr. and Mrs. John Piehl, Tavistock, who died there Tuesday night under peculiar circumstances. After spending a portion of the evening at the drug store o. his uncle, John Kemp, Tavistock, the youth returned home shortly after ten o'clock and retired. Shortly after he had gone to his room his mother heard him moan, and on going to his room found him in convulsions. Dr. H. M. Taylor and Dr. F. J. Cawthorpe of Tavistock, were summoned, but were unable to save the youth's life. Young Piehl, although he had been out of work since February, was reported to be in the best of spirits Tuesday. An autopsy is being performed to-day by Dr. Taylor.

RADIO PROGRAM

FRIDAY FEATURES.

6.45 a.m.—Tower Health Exercises—CKGW with NBC.
8.00 a.m.—Shirriff's program. —CKNC.
8.00 a.m.—On the 8.15—Landt Trio and White—WEAF Network.
8.30 a.m.—Cheerio—CKGW with NBC.
9.00 a.m.—Something for Every One—CBS Chain.
9.00 a.m.—Phil Cook in Song and Dialogue—WJZ Network.
9.30 a.m.—Morning Moods — CBS Chain.
10.00 a.m.—The Manhatters —WJZ Network.
10.15 a. m. — Studio Program—CFRB.
10.30 a.m.—Betty Crocker —WEAF Network.
10.30 a.m.—Thernoid program — CFRB.
11.00 a.m.—Camay Program — CFRB with CBS.
11.00 a.m.—U. S. Army Band — WJZ Network.
11.15 a.m.—Crisco program—CFRB with CBS.
11.45 a.m.—Proctor & Gamble — Ivory program — CFRB with CBS.
12.00 noon—Columbia Revue — CBS Chain.
12.00 noon — The Luncheon Five —WJZ Network.
1.00—Palais d'Or Orchestra — WEAF Newrok.
1.10—Toronto Globe newscast — CFRB.
1.45—National Farm and Home Hour—WJZ Network.
2.00—Musical program—CKNC.
2.30—Melody Three—WEAF Network.
2.45—Band of a Thousand Melodies—WJZ Network.
4.15 — U. S. Army Band—WEAF Network.
5.10—Toronto Globe Newscast — CFRB.
6.00—Black and Gold Room Orchestra—CKGW with NBC.
6.30—Cecil and Sally—CKGW.
6.45—Liberal Address—CFRB.
6.45—Literary Digest Topics — WJZ Network.
WEAF Network.
7.00—Amos 'n' Andy—CKGW with NBC.
7.15 — Mentholatum program — CFRB.
8.00—Cities Service Concert Orchestra—CKGW with NBC.
8.00—Nit Wit Hour—CBS Chain.
8.30—Rogers Radio Hour—CFRB.
8.30—Address by Sir Alfred Morine—CKGW.
8.45 Raysol Singers—CFRB.
9.00 — Clicquot Club Eskimos — WEAF Network.
9.00 — Interwoven program — CKGW with NBC.
9.00—Macdonald Tobacco Honey Boys—CFRB.
9.00 — Interwoven Pair — WJZ Network.
9.15 — Election Address — J. Earle Lawson—CKCL.
9.30 — Armour Program — WJZ Network.
10.00—C. P. R. Hour—CKGW.
10.00—Election broadcast—CFRB.
10.00 — Raleigh Revue — WEAF Network.
10.30 — Kodak program — WJZ Network.
10.30—Gold Medal Fast Freight—CBS Chain.
11.00—Toronto Globe Newscost — CFRB.
11.00—Vincent Lopez and His Hotel St. Regis Orchestra — CKGW with NBC.
11.15 — Slumber Music — WJZ Network.
11.30—Amos 'n' Andy — WJZ Network.
12.00—Cotton Club Band — CBS Chain.
12.00 — Phil Spitalny's Music—WJZ Network.
12.00—Del Lampe's Orchestra — WEAF Network.
12.30—Nocturne — Ann Leaf at the Organ—CBS Chain.

Cavan

On Sunday evening in Cavan United Church, the pastor, the Rev. J. E. Whitham, had charge of the service. The sacrament of the Lord's Supper was observed.

Next Sunday evening, the Rev. A. Thornley of the Mark Street church, Peterborough, will preach, and Mr. Whitham will preach in the Mark street church.

On Monday evening Mr. and Mrs. S. Martin, of Cavanville, visited Mr. Edwin Moore, and daughters.

Harold and Clarence Page, Manvers, visited Mr. E. McGill, on Monday.

Miss Norma Staples, of the staff of the head office of the Bank of Montreal, Toronto, is spending a week at her home in Cavan.

Mrs. Touchbourne, Miss Bertha Touchbourne, and Mr. Eugene Touchbourne, Ida, visited Mr. and Mrs. F. M. Staples, on Monday evening.

Mr. and Mrs. Harry Barnard, Mr. and Mrs. Robert Falls, Bailieboro, and Mrs. Jewison, Toronto, were guests of Mr. and Mrs. F. M. Staples on Sunday.

The Misses Norma and Ruth Staples were visitors to Peterborough on Monday.

Miss Olive Perrin, Toronto, is spending a two weeks' vacation with her parents, Mr. and Mrs. J. W. Perrin.

Mr. and Mrs. E. Weatherilt and Mr. A. Wilson, Lifford, visited, Mrs. Richard Matchett, on Sunday evening.

Mr. and Mrs. Albert Tinney are on a motor trip to Winnipeg.

Warsaw

(Examiner Correspondence)

The postponed anniversary services at Cottesloe will be held on Sunday and Monday, July 27 and 28. The members of the Women's Association of the United Church will meet on Thursday, July 31, instead of July 30.

A rather severe thunderstorm passed over Warsaw on Monday morning but no damage was done, although a lamb was reported found dead. Wheat cutting is in full swing.

Ray Clifford, of Peterborough is the guest of Mr. and Mrs. John Clifford.

Miss Verna Miller is spending her vacation with her father and sisters.

Master Harold Clifford is home from the hospital.

Mr. and Mrs. Schonfeld and Miss Norma Rogers, of Buffalo, are spending a week the guests of Mrs. John Tucker.

Mrs. W. Clysdale, Mr. Milton Clysdale, Miss Winnie and Miss Young spent Sunday the guests of Mr. and Mrs. G. Miller.

Mr. and Mrs. Hooper and children motored from Toronto recently and were the guests of Mr. and Mrs. Gordon Payne. Mr. Hooper returned on Sunday, but Mrs. Hooper and the children will remain for some time.

LIFFORD LINE.

Mr. and Mrs. Albert Mills, accompanied by their daughter and son-in-law, all of Bobcaygeon, called on Mr. and Mrs. Norton Mills recently.

Mrs. Allen Irwin, of Janetville, visited at the home of her brother, Mr. Archie Wilson, last week.

Mr. Wes. Galloway was a business visitor to Peterborough on Monday.

Thomas Staples was the victim of a painful accident on Saturday last when a hydro pole crushed his foot, leaving him unfit for work for a few days.

Mr. Lavergne Neals and little son, Edward, of St. Catharines, and Norman Neals, of the Bank of Toronto, Bethany, are holidaying with Mr. and Mrs. James Neals.

Mr. and Mrs. Charles Staples spent Sunday with friends at Oshawa.

Miss Emma Lathavgue and brother, Edward, attended decoration services in Omemee cemetery on Sunday last.

5-String Corn Brooms, Each 39c

Well made of good quality corn. Strongly made and wired to handle, five-string, handle with a clear finish. Good useful size. Buy more than one to-morrow. Friday Bargain Day, each..... 39c
—Basement C.D.S.

THE CANADIAN DEPARTMENT STORES LIMITED

Shop with Confidence—"Goods Satisfactory or Money Refunded"

TELEPHONE 3000 GEORGE ST., PETERBOROUGH

Buy Your Battery Friday, 6.95

Be prepared with a good quality Storage Battery. Hard rubber frame, has 11 plates, 6-volt. Fully charged, ready for use, and fully guaranteed for one year. Friday Bargain Day, each..... 6.95
—Basement C.D.S.

FRIDAY BARGAINS

Friday arrives with a wealth of Bargains that merit the instant attention of value-seekers! The counters are heaped with substantially reduced merchandise and new specials offering big savings. Come early!

Buy Sanitary Goods Friday

And Profit by Bargain Day Reductions!

Elastic Belts 25c

"Hickory" Sanitary Elastic Belts, about 3 inches wide. Extra large size. Each..... 25c

Shadow Skirts 79c

"Hickory" make. Fine quality rubber back and silk stripe voile front. Comes in medium size only. Each..... 79c

"Hickory" Belts

Fine quality Narrow Silk Belts with celluloid fastener marked at a low price.... 50c

Rubber Step-ins

Splendid quality rubber inserts, made of cotton and net. Come early for the best sizes. Each..... 49c

'Hickory's" Sanitary Aprons

"Hickory's" Sanitary Aprons with net yoke. Just a limited quantity at this low price. Friday Bargain Day, each..... 29c
—Main Floor, C.D.S

Summer Underwear Per Garment 23c

Plain and Ribbed Cotton Vests in opera top and shaped shoulder style. Just the kind for Summer wear. Small and medium sizes. White only. Friday Bargain Day, each. 23c

Outstanding Lingerie Value

Rayon Gowns Each 79c

About 100 of these first quality Gowns in lace trim or tailored styles. Small, medium and large sizes, in a wonderful range of pastel shades. Friday Bargain Day, each. 79c

Bandeaux Reg. 50c

Fine quality Rayon Knit Bandeaux in an assortment of new shades and sizes 30 to 36. Buy many at this price. Friday Bargain Day, each.... 39c
—2nd Floor, C.D.S.

Summer Needs for the Garden and Home

Spray Pumps Reg. 2.95

Large brass barrel style, with brass ball valve and seat. Has spring steel foot rest and brass nozzle. Give any line of spray. Friday Bargain Day, each..... 2.49

Wheel Barrows Reg. 4.95

Handy around the house. Painted in red, removable sides, iron wheel. Strongly made. Dimensions are 60" long over all, top 24" at rear, front 9" deep. About 36 lbs. in weight. Friday Bargain Day, each..... 3.95

Cultivators, Reg. 89c

A three-prong, diamond shape end Cultivator. Very useful around the garden. Fastened to a strong hardwood handle. Friday Bargain Day, each..... 49c

Garden Rakes Reg. 75c

It's not too late to buy that Rake. 14-tooth, well riveted to steel flange, clear hardwood handle. A real bargain. Friday Bargain Day, each, 39c

Spading Forks

Regularly 1.09

Four-prong Forks, well strapped to hardwood handle in the D style top. Buy now and save. Friday Bargain Day, each..... 79c

Bench Vise Special 1.10

Just a limited quantity at this low price. A Vice that clamps solidly to bench, with 2¾-inch steel jaws, 8 inches tip to tip. Friday Bargain Day, each..... 1.10
—Basement C.D.S.

High Quality Dresses 6.95

A splendid group of high quality and seasonable style Dresses. Smartly fashioned with flare and pleated skirts. Pretty pastels and darker shades. Odd sizes in the lot. Friday Bargain Day, each..... 6.95
—Third Floor, C.D.S.

Clearance of Summer Frocks at $2

Regularly 3.95

Voiles and Fuji. Just 22 Dresses. Come sharp at 9 o'clock. Juniors', Misses' and Women's styles; light and dark shades and odd sizes in the lots. Note the wonderful saving. No phone orders.
—Third Floor, C.D.S.

Men's Oxfords Per Pair 4.95

Black or brown. Smart Blucher cut style, with solid rubber heels and calf uppers. Splendid fitting and comfortable footwear. Sizes 8 to 11. Friday Bargain Day, pair..... 4.95
—Men's Shop, Hfgs. Bldg.

Women's Footwear 3.50

Stylish and smart Patent Ties with the popular high Cuban heel and Mackay sole. An exceptional value for Friday. Sizes 3 to 7. Friday Bargain Day, pair..... 3.50
—Main Floor, C.D.S.

Buy a Suit Case

Exceptional Value

2.98

Made of strong leatherette, locks, and strongly reinforced corners. Comes in black or brown. Also Club Bags of standard size in black only. Friday Bargain Day, each..... 2.98
—Men's Shop, Hfgs. Bldg.

Summer Garments

Hose, Rayon Brassieres, Bloomers

3 for $1

Come sharp at 9 o'clock and have your choice of these wonderful specials. Mercerized and Rayon Hose in girls' sizes; Women's Rayon Brassieres in mauve shade only, showing lace trim, medium size; also Broadcloth Bloomers for girls 6 to 8 years, well made, and in colors of mauve, peach, pink, coral and maize. Come early. Friday Bargain Day..... 3 for $1
—5c to $1 Section.

Ruffled Curtains

Regularly 1.29

Smartly styled with pretty ruffles. Large and small colored dot design in colors of blue, rose and green. Size 2¼ yards long. Friday Bargain Day, pair..... 98c
—2nd Floor, Hfgs. Bldg.

Early Special

75 Hooverette Aprons Each 98c

Pretty styles in printed designs. Many patterns to select from. Also all-white with blue or green trim. Lovely quality. Small, medium and large sizes. Friday Bargain Day, each, 98c

Luncheon Sets, $1

All-Linen Colored Bordered Luncheon Sets with 6 Napkins to match. A Cloth 46 x 45 inches; Naps measuring about 13 x 13 inches. Buy many sets at $1. Friday Bargain Day, set... $1

All Linen Towels 4 for $1

Fancy Damask and Plain Huckaback Towels for every-day use. Strong and very absorbent. Pretty colored borders. Size about 18 x 32. Friday Bargain Day, each..... 25c
—2nd Floor, C.D.S.

Drapery Voile

Regularly 35c

Friday 24c

Plain colored Voile for curtains and drapes. Colors are green, rose and blue. Full 36 inches wide. A fine material at a low price. Just 100 yards. Friday Bargain, yard. 24c
—2nd Floor, Hfgs. Bldg.

E.P.N.S. Fancy Pieces Friday 50c

Regularly 69c to $1

Choice selection of novelty pieces of Silverware, such as Bon-Bons, Vases, Egg Cups, Cake Plates, Baby Cups; also a good quantity of Earthenware Teapots, Atomizers, Fancy Sugar Shakers of Dutch silver. Be sure and shop early. Friday Bargain Day, each.... 50c
—5c to $1 Section

Colored Glassware

Remarkable Value

15c and 25c

Early shoppers will find this an exceptional bargain. Very useful pieces. Rose shade Goblets and Sherbets to match. Usually sold at 40c. Friday Bargain Day:
Goblets 25c
Sherbets 15c

Bargain Teapots Each 25c

Beautiful selection of colors in the English Gibson style. Some are just slightly imperfect. 4, 5 and 6-cup size. Friday Bargain Day, each..... 25c

Smart Fancy Pottery

Regularly 2.50

Friday 1.25

Made in Canada. Pretty Vases, black ground with colored raised design on outside. Just 10 only. No phone orders. Come early and save. Friday Bargain Day, each..... 1.25
—Basement C.D.S.

In the Men's Shop

Smart Breeches, 1.98

Men's Bedford Cord Breeches that are ideal for camp or cottage wear. Well made with laced bottoms; also has 5 pockets. A great saving to the camper. Sizes 30 to 40. Friday Bargain Day, pair..... 1.98

Men's and Boys' Combinations

Balbriggan style, for Summer wear. Men's are made with short sleeve and ankle length. Boys' styled with short sleeve and knee length leg. Good quality garment. Sizes: Boys', 26 to 32 and Men's, 34 to 44. Friday:
Men's .....79c Boys' 43c

Boys' Duck, Per Pair 1.35

Every lad likes to wear a pair of White Ducks on his vacation. These have belt loops and cuff bottoms; also 3 pockets. Buy him a pair to-morrow. Sizes 28 to 34. Friday Bargain Day, pair..... 1.35
—Men's Shop, C.D.S., Hfgs. Bldg.

Print Dresses

For Girls 7 to 14 Years

Buy many at this low price. Ideal for wearing around the house, at the cottage. Assorted styles with pleated and flare skirt. Some trimmed with broadcloth and organdie. Friday Bargain Day..... 50c
—5c to $1 Section

Scrap Pails 1.19

Strongly made and useful, featuring the new colored grounds of green, red, yellow, blue and cream. All showing modernistic designs. Good size. Friday Bargain Day..... 1.19
—Basement C.D.S.

Nev-R-Wash

Regularly $1

Nev-r-Wash? Here is an opportunity to save. Polish and cleaner in one. Cleans and polishes body, glass and nickel in one easy operation. Removes dirt, grease, oil, tar and traffic film. This will save you many dollars. Friday Bargain Day..... 50c
—Basement C.D.S.

Block Planes, 1.98

Every working man should have one of these Planes—always useful. Made of highly tempered steel, keen 1⅝-inch blade, 9 inches long and 2½ inches wide. Friday Bargain Day, each..... 1.98
—Basement C.D.S.

Unbleached Sheeting

72 and 81 Inches Wide

Strong and durable. Without filling. Ideal for sheets or pillow cases. Often used for bedspreads and curtains. Choice of two widths. Friday Bargain Day, yard..... 40c
—2nd Floor, C.D.S.

Stamped Goods at Savings 100 Pieces at 39c

Choice of the following: Aprons, Rompers, Silver Cases, Buffet Sets, Holders, Scarfs, Dresses, Cushion Covers and Dark Linen Centres. All traced with design for hand embroidering. All are reduced for one day's selling. Friday Bargain Day..... 39c
—Main Floor, C.D.S.

Pique Carriage Covers Each 29c and 49c

Clearing the balance of these White Pique Carriage Covers and Pillow Covers to match. Stamped with pretty floral patterns and standard sizes. Friday Bargain Day:
Carriage Covers, each 49c
Pillow Covers, each 29c

Extraordinary Value—Jewelry 39c

You will buy many pieces at this low price. Good assortment in many new styled Chokers, Earrings, Brooches and Bracelets. Be sure and come early. Friday Bargain Day, each..... 39c
—Main Floor, C.D.S.

THE CANADIAN DEPARTMENT STORES LIMITED

To End Uncertainty

Don't let uncertainty worry you—turn to the telephone. An out-of-town call is as easy to make as a local one and almost as quick. The telephone will take you anywhere and the cost is surprisingly low. After 7.00 p.m., when evening rates begin, you can talk a hundred miles or more for about the price of a movie.

PUPILS HONOR SCHOOL TEACHER

Miss Victoria Robinson, Popular Teacher at S. S. No. 11, Smith, for Past 4 Years.

PRESENTATION MADE

Miss Victoria Robinson, who has been the popular teacher at S.S. No 11, Smith, for the past four years, was presented with an ivory clock by her pupils at the end of the school term, before her departure from the community.

Edna Robinson read the following appropriate address while Burritt Harrison made the presentation:

Dear Miss Robinson,—We have learned with sincere regret of your intention to leave us shortly. During the past four years we have all become greatly attached to you and we cannot help feeling that you really belong to us and it is very difficult to sever our mutual ties with you.

You have always set an example for what is right, pure and uplifting, and we feel that you have taken an interest, not only in the school, but in the whole community. It is due to you that we are all proud of our school, its garden and grounds.

We realize that our loss will be your gain and while we regret your departure we wish that you may be as well beloved in your new sphere of action as you have been in this. "New friends are like silver, but old friends are like gold."

We, your pupils, could not allow this opportunity to pass without showing you in some way our appreciation of your many kindnesses toward us in the past and we would therefore ask you to accept this ivory clock as a token of the esteem in which you are held by us.

We would not ask you to accept it on account of its intrinsic value, but on account of the spirit that prompted us to give it.

Signed on behalf of the school—Edna Robinson, Burritt Harrison, Marjorie Mahood and Clarence Tully.

Sparkling, colorful, tender Jellies for party desserts

McLAREN'S INVINCIBLE JELLY POWDERS

7B

of Miss Cora Braithwaite.

Miss Joyne Woods has returned to Norwood after spending her holidays with her parents here.

Mrs. S. Richards is visiting her sister, Mrs. B. Howson, at Toronto.

Mr. Oakley Carley of Toronto spent the week-end with Cavan friends.

Miss Audrey Cathcart was a visitor to Cobourg last week.

Miss Muriel Howson, of Toronto, is spending her holidays with friends here.

Miss Olive Perrin, of Toronto, is spending her holidays with her parents, Mr. and Mrs. J. Perrin, here.

Rev. F. L. and Mrs. Carpenter, of Oakville, have spent the past week the guests of Mr. and Mrs. H. Snider.

Mrs. Ackerman and daughters, Misses Jean, Edna and Marion, of Hamilton, are visiting Mr. and Mrs. H. Snider.

Miss Audrey Cathcart spent a few days last week with her cousins, the Misses Jane and Mary Cathcart, of Peterborough.

That Body of Yours

By James W. Barton, M.D.

SUMMER HEAD COLDS.

One of the little symptoms often hard to understand is why you seem always to have an irritable throat with considerable discharge of a mucous nature. Sometimes it seems almost as if it contained yellow pus.

This has been found in many cases to be due to an inflammation of the lining of the little sinus or cavern in the upper jaw bone.

The flue epidemic left a great number of these cases and they seem to persist until the arrival of hot dry weather which dries them up for the time being.

About twenty years ago it was found that occasionally an infected tooth was causing this trouble, and by removing the tooth the sinus was sometimes drained through the opening made by the extracted tooth.

That this was really a frequent cause was however not suspected until recently.

Dr. G. Berry, Worcester, Mass., after studying several cases tells us that there is a relationship between this sinus trouble-sinusitis-and infected teeth in 60 per cent of all cases.

Unfortunately the teeth are not often suspected and the patient simply uses nose sprays such as camphor or menthol, or perhaps boracic acid or salt solutions with great regularity.

Now these are of help in easing irritation of the nose passeges but you can see that they are not going to be of much help where there is such an underlying condition as an infected tooth.

The tooth may go right up under the floor of sinus, or antrum as it is called, or penetrate right into the cavity of the antrum. Thus the pus and discharge and irritation from that tooth can all take place in the antrum, inflaming its walls and by keeping up a constant discharge which comes down into the nose and throat, makes the individual naturally think that he is suffering with a continuous cold.

Now when you remember that the organisms of this sinus discharge may find their way up the little tube running from back of throat to middle ear, you can see why much deafness, and that dangerous condition known as mastoiditis can develop therefrom.

And when you remember further that more than half of this antrum trouble is thought to start from infected teeth, it would certainly seem like good sense to have an X-ray made of the teeth where there is a persistent discharge from nose and throat.

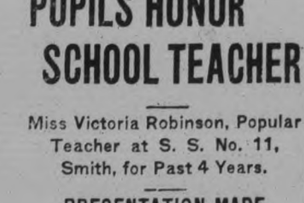

OUR CHILDREN

By Angelo Patri

ANGRY CHILDREN.

Even very young children show anger. If a baby has anger spells look well to his diet. Even though you are following the doctor's directions faithfully, consult him about these spells. He may be able to discover the cause.

Some babies are angry because they are given a bath. Fear, perhaps brought on that anger. Deal gently with the child. Speak to him gently. Bathe him carefully so as not to hurt him. But go through with the process to the end. If he discovers that anger will check you you will be checked every time he feels like exercising his power.

If there are any tight bands on a child he is likely to be angry and fight. Loosen all bands, make certain that no part of his clothing is pulling on him. If he feels any restraining force anywhere on his body he is likely to get into a rage about it. We avoid the cause of anger whenever possible.

That means of course, that nobody in his senses teases a baby. If you hold something before a baby and he reaches for it, give it to him. If you offer it and then pull it out of his reach just to see him rage, then you are cruel, you are not being even sensible. Anger is not good for a baby's nervous system. Rages and tantrums are emotional stresses and they are likely, if repeated, to form a pattern of conduct very undesirable.

That is not to say that a baby is to have everything he reaches for. That is quite out of the question. But nobody is to offer him anything only to snatch it away. Often this brings on a tantrum, and in some cases, the child holds his breath until he is blue in the face. That called for loose clothes,and a face washing. Cool water on the face and hands will check that. But why bring it on if being careful will prevent it.

Some children find it harder to con control their tempers than other children do. Again we are careful to avoid the occasion. Each exhibition of temper makes the next one easier. Each successful attempt at control helps the next one succeed the sooner.

It is wise to keep silent when a child past babyhood gets into a passion, quietly take him away from the scene and wash his face and hands, doing your best to change his thought. It is no time to scold or punish. Quiet attention is what he requires. After the mood changes you can do your talking.

For the older children, no talking either. If a gesture will send them away to seek the soothing comforts of warm water and privacy, very good. If not, then lead the child away. Never meet anger by anger. Calm manners, gentle speech, a quiet hour, and then, instruction.

But begin with the baby and avoid the occasion as far as you can. Have the tempest tossed child under the care of a good child specialist. And never tease him. Temper is not funny. It is dangerous.

(Copyright 1930, by the Bell Syn., Inc.)

A Trip Saved

A recent telephone call to Winnipeg saved a trip. An Ontario merchant was about to leave for the West when he learned, by telephone, that two western associates were coming East in a week's time. Of course, one must travel, but the telephone makes one's trip both timely and effective. Reduced evening rates on "anyone" calls now begin at 7 p.m.—still lower night rates at 8.30 p.m.

Cavan

Mrs. B. Howson of Toronto spent the week-end with her parents, Mr. and Mrs. Albert Elliott here.

Mr. William Cathcart, Misses Jane and Mary Cathcart, of Peterborough, and Miss Ella Grandy, of Millbrook, were the guests of Miss Winona Cathcart last week.

Mr. and Mrs. B. F. Carley of Toronto spent the week-end the guests of Miss Cora Braithwaite.

MUSIC EXAMINATION RESULTS

AT HAVELOCK

Miss Jean Anderson A.T.C.M. (piano) recently had eight pupils try the examination in piano and theory of the Toronto Conservatory of Music, Peterborough. All were successful. They are as follows: Junior Piano, Aileen Butters, Margaret Voyer; Primary, Helena Spencer, Winnifred Chiles; Elementary, Helen Bedford, Reta Leeson; Introductory, Hazel McCutcheon; Elementary Theory, Annie Buchanan, first-class honors.

AT MILLBROOK.

Pupils of Miss L. Burton who passed their primary examination in piano at the Conservatory of Music, Peterborough, were Mary Burnham, first - class honors, and Bryar Edmunds, second-class honors.

Pupils of Mrs. (Rev.) J. W. Jones who passed their elementary piano examinations at the Conservatory of Music, Peterborough, were Marie Douglas, honors; Esther Might, honors; Dorothy Armstrong, honors; Mary Armstrong, Charlotte McMahon. In introductory piano were Gordon Might, honors; Audrey Garside and Freddie Brown.

AT DOWNEYVILLE.

The following pupils of Regina Costello of Downeyville were successful in the examinations held by the Toronto Conservatory of Music in June. The entire class was successful, several taking honors:

Primary piano—Honors, Norine Gosselin; Pass, Zeta Herlihey.

Elementary Piano—Honors, Mildred Lucas. Pass, Velma Herlihey, Marguerite Winn.

Introductory Piano—Honors, Imelda Garvey.

Introductory Violin—Pass, Albert Lucas.

Elementary Theory—Honors, Norine Gosselin.

Special mention may be made of little Norine Gosselin, who took the high standing of 78 per cent. in the Primary Piano examination and 76 per cent. in Elmentary Theory Norine was the youngest pupil trying these examinations in Lindsay.

AT HAVELOCK.

Barbara Fennell has passed three examinations with honours during the past year, while Maurice Williams prepared his elemetnary work in four months.

Little Robert Pacey who is only seven years of age, lacked only three marks of making honours. All the above candidates are pupils of Miss J. Wright.

Miss Wright and her pupils are to be congratulated on their splendid success.

The following is a list of successful candidates in the recent examinations held by the Toronto Conservatory of Music at Peterborough:

Primary Grade.

Honours—Barbara Fennell.

Elementary Grade.

Honours—Maurice Williams, Phyllis Bush, Muriel Seabrooke.

Introductory Grade.

Honours— William Moore, Marie McQuigge, Campbell Rowat. Pass—Robert Pacey.

BAILIEBORO.

A large number attended the service at the United Church on Sunday evening.

Rev. W. Lovelace, who is camping at Rice Lake, was in charge of the service, in the absence of the pastor, Rev. E. F. Swayne, who is taking his holidays.

Mr. Lovelace took his text from St. Matthew, xxii., 21, where the Pharisees were trying to entangle Christ in His talk, "Render therefore unto Caesar the things which are Caesar's and unto God the things that are God's." He likened Caesar unto ourselves, and explained how too often we spend too much on ourselves and do not render unto God that which is His.

The services next Sunday will be taken by Rev. Nichol of Toronto.

It gives more pleasure than you thought tea could give

"SALADA" TEA

"Fresh from the gardens"

Buy Health of your grocer

Your grocer has Health to sell—the kind of Health that comes from light, nourishing, easily digested foods. You will find it in every package of Shredded Wheat. Eat it every day with milk or cream and you will be healthy and strong, ready for every test of mental and physical endurance. All the body-building elements in the whole wheat grain—nothing added, nothing taken away—and so easily digested. It's delicious with fruits.

SHREDDED WHEAT

WITH ALL THE BRAN OF THE WHOLE WHEAT

THE CANADIAN SHREDDED WHEAT COMPANY, LTD.

ECONOMY EVENT — Barrie's Limited — GREATER VALUES

MID-SUMMER SALE

of Cool Summer Frocks, Travel and Sports Wear, Coats, Suits, Blouses and LINGERIE

Frocks and Suits Discounted

The balance of our stock of cool, dainty Summer Frocks and Suits, including Voiles, Chiffons, Piques, Printed Silks and Wash Crepes, all discounted for a quick clearance.

Dresses $5 Only

A group of Crepe, Georgettes, Jerseys, Chiffons and Voiles in sizes up to 38. Many of these were formerly worth up to $35.00, but we are clearing them all at one price $5.00

Coats Half Price

Mostly very smart Tweed Coats. Splendid for the holiday trip.

310 GEORGE STREET PHONE 340

FRESH from Green Pastures to Your Table

OUR FAMOUS HIGH PARK, lb. 32c CHERRY VALLEY, lb. 31c

These SPECIALS are on SALE for WEEK of JULY 24th to 30th

SPECIAL—CREAM AND PIMENTO CHEESE 2 PKGS. 35c — CHATEAU RIDEAU VELVEETA — Delicious for Toasted Sandwiches

SPECIAL—CALIFORNIA PEACHES No. 2 Size Tin 19c — SLICED or HALVES — Serve with Jelly—Whipped Cream on top makes a Delicious Dessert

SPECIAL—NU-LITE—Pocket Size MATCHES 12-BOX PKG. 12c — You'll Need These at the Summer Cottage

Tuna Fish—Light Meat, Shell Brand, Halves, Tin 29c
Lime Juice—Montserrat, Medium Size Bottle 42c
Lunch Rolls—Imperial, 15 Sheets to a Roll, 3 Rolls 10c
Sanitary Drinking Cups — Dixie Brand, Package 9c
Serviettes—High Park Brand, 50 to a Package 12c
Grape and Cherry Punch—Harry Horne's, Bottle 23c
Orange & Lemon Cup—C & B's, Medium Size Bottle 33c
Orangeade and Lemonade—Kkovah 2 Tins 25c
Fruit Jars—Medium Size, Corona Brand, Dozen $1.09
Fruit Jars — Small Size, Corona Brand, Dozen 98c
Parowax—Imperial, 1-lb. Pkg. 12c
Zinc Jar Rings — Good Heavy Quality, Dozen 18c

Demonstration of Junket every day this week

WHITE SWAN TOILET TISSUE 2 ROLLS 21c

GILLEX Makes Hard Water Like Rain Water Pkg. 10c

Rubber Jar Rings — Extra Heavy Quality, Dozen 8c
Custard—Harry Horne's, 4-oz. Pkg. Assorted Flavors, 3 Pkgs. 23c
Bab-O Cleanser—Prepared especially for Enamel, Something New, Tin 14c
Peaches — Aylmer Brand, Fancy Quality, Halves, Tree Ripened, No. 2 Size Tin 27c
Queen Anne Chocolates—Assortment of Hard and Soft Centres, 1 lb. Box 39c
Peanuts—Fresh Roasted, In Shell, Jack and Jill Brand, ¼ lb. Pkg. 6c, ½ lb. Pkg. 12c
Karpol — The New Car Polish — Lacquer Polishing Cloth Free with each Tin 35c
Magic White — Javel Water, It Bleaches, Bottle 9c
Sunwheat Biscuits—The only Biscuit of its kind in the world, Package 24c

SPECIAL—MANY FLOWERS TOILET SOAP A Fragrant and Refreshing Soap 4 CAKES 21c

SPECIAL BLACK FLAG INSECTICIDE an important item to include for your Summer Cottage 16-oz. Tin 41c SPRAYER 29c each

SPECIAL—CALEDONIA CHOICE PINK SALMON TALL TIN 16c — For a Salmon Dish this pink Salmon Serves Wonderfully Well

Groceries for Your Summer Home — Ask your local Store Manager about Loblaw's Special Shipping Arrangements.

97 Groceterias in Ontario — Self Serve — LOBLAW GROCETERIAS CO. LIMITED — Cash and Carry — We Sell For Less

Neighborly Notes

Please Phone Items to 1600 or 1601

The Rev. and Mrs. W. Allan and their son, Mr. Arnold Allan, left today by motor for Charlotte, North Carolina, where Rev. Mr. Allan is preaching on Sunday, August 3rd. They will spend about ten days touring the Southern States and then go to Rye, New York and later to Stonybrook, Long Island, where Mr. Allan will speak at an annual Summer Religious Conference.

* * *

Miss Mildred Rowan a pupil of Miss Elizabeth Webber, A.T.C.M., has passed with honours the examination in Elementary Piano conducted recently by the Toronto Conservatory of Music.

* * *

Mr. and Mrs. Victor Raper of Pontiac, Michigan, are visiting the former's grandmother, Mrs. George Raper, Stewart street, and other relatives in the city.

* * *

Mr. G. McCormack and his son, Mr. J. McCormack, of Vivian, Ontario, are in the city, called here owing to the illness and subsequent death of the former's wife, the late Mrs. G. McCormack.

* * *

Mr. Leslie Brown has returned to his home in Toronto after spending a week at Chemong Park.

* * *

Mr. Alex Simpson of Montreal and his brother, Mr. James Simpson of Toronto, are guests of Dr. and Mrs. W. N. Hayes, Park street.

* * *

Mr. and Mrs. Meatch of New York, who are occupying Mr D. Jordan's cottage at Chemong Park, were called to Frankford on Sunday owing to the death by drowning there of the latter's piece.

* * *

The many friends in the city of Mr. W. J. Gash, of Burlington, former owner of the shoe repairing business now carried on by Mr. J. Miller, Hunter street east, will be pleased in learning of his success in winning two prizes in a recent contest held by the Federated Shoe Repairers of Ontario, meeting in convention at London, Ontario. Mr. Gash was presented with a gold watch for the highest score in the contest and for efficiency in shoe repairing.

* * *

Miss Mary Edwards, a pupil of Mrs. G. M. Poole, has passed with honors the examinations in Primary Piano conducted by the Dominion College of Music.

* * *

The beautiful park grounds at the Filtration Plant were the scene yesterday of a very enjoyable and well-attended garden party held there under the auspices of the group of St. Andrew's Church Women's Association, which is headed by Mrs. G. A. Gillespie and Mrs. L. Nelson. The setting for the pleasant social event was ideal and a large number of people availed themselves of the opportunity during the afternoon and evening of visiting the lovely grounds and enjoying tea at pretty tables placed beside the fountain with its colored spray. The president of the Women's Association, Mrs. F. L. Robinson, with Mrs. G. A. Gillespie, welcomed the guests, while Mrs. Robinson and Mrs. D. F. Drummond acted as general convenors. A very attractive booth decorated in yellow and green, where home made cooking, flowers, ice cream, and soft drinks were on sale, was in charge of Mrs. Ivan Lillico and Miss Elizabeth Scott, assisted by Mrs. T. Hall and Miss Ferguson. Efficient small helpers for the sale of soft drinks, were little Florence Trebilcock and Mary McPherson. Ladies in charge of the tea tables included Mrs. L. Nelson, Mrs. F. Datcher, Mrs. T. H. Gillespie, Mrs. E. Humpage, Mrs J. A. Bryce, Mrs F. Dixon, Miss McCormack, Miss Elsie Anderson and Miss Jean Bryce. The advertising was in charge of Mrs. J. A. McKone, and Miss Wilma Nelson looked after the Victrola, loaned by the Heintzman Company.

* * *

Mr. and Mrs. James Bills and son, Eric of Detroit, are guests of Mrs. James Booth, Chamberlain street.

* * *

Miss Mabel Warnes of Toronto, is the guest of Dr. and Mrs. W. N. Hayes Park street.

* * *

Mr. and Mrs. C. R. Sheridan, Jr., and family, Mrs. Sheridan, Sr., Miss M. Sheridan, Miss E. Sheridan, Miss M. Travers, and Mr. J. B. Sheridan, all of Toronto, were recent visitors at the cottage of Adjt. and Mrs. Buntin, Chemong Park.

* * *

Mrs. M. C. Miller of Detroit (formerly Miss Tillie Worboy) is visiting her father, Mr. J. Worboy, Aylmer Street.

* * *

Miss Elizabeth Lillico of North Monaghan, a pupil of Miss Elizabeth Webber, A.T.C.M., has passed with honors the examinations in introductory piano conducted recently by the Toronto Conservatory of Music

* * *

Mrs. F. H. Johnson, McDonnel Street, entertained at bridge and a miscellaneous shower on Tuesday evening in honor of Miss Irene Buchanan, whose marriage takes place in August.

* * *

The Misses Eva Beatty, Helen Turner, Florence Fener, Lottie Beatty, and Lily Robson spent their holidays recently at Mrs. M. Pope's cottage at Chemong Park.

* * *

Mr. and Mrs. J. E. Ashmore of Windsor are spending their holidays with the former's parents, Mr. and Mrs. J. Ashmore of 111 Crescent Street.

* * *

Mr. William Carter of 530 Bolivar Street celebrates to-day the seventy-ninth aninversary of his birth.

* *

Clairement Morgan of Springville, a pupil of Mr. Frederic G. Mann, L.Mus., has been successful in passing with first-class honors the examinations of the Toronto Conservatory of Music, in Intermediate Piano, Junior History, and Junior Harmony.

* * *

Mr. and Mrs. Harry E. Cowie, of Porterville, California, are in the city visiting the former's mother, Mrs. W. Cowie, Simcoe Street. Mr. Cowie, who was a former member of The Examiner staff, went to California about thirty-five years ago, where he prospered as proprietor of a printing establishment. In 1927 he retired from that business and is now looking after other interests with which he is connected. Mr. and Mrs. Cowie left their home on July 2 and motored over thirty-one hundred miles to reach Peterborough. Mr. Cowie is thoroughly enjoying his visit to his old home.

* * *

Mr. and Mrs. George Mills of Fairfield, Connecticut, are guests of the former's sister, Mrs. S. G. Hartshorn, at Chemong Park.

* * *

The many friends of Mrs. H. Staunton and Miss Mary McCormack, R.N., will be sorry to hear of the death of their mother, Mrs. G. McCormack, of Vivian, Ontario, who passed away peacefully at ten o'clock this morning at Nicholls Hospital, where she has been for some time.

* * *

Mr. Joseph Wearing left yesterday for Simcoe County and Parry Sound district, to campaign during the rest of the week in the interests of the Hon. E. C. Drury in North Simcoe and Mr. Joseph Hillier in Parry Sound. Mr. Wearing formerly resided in both ridiings.

Early rising, plenty of exercise, moderation in eating and drinking, and a contented mind are the secrets of how to keep young, as given by British Field-Marshal Lord Metheun, who is 85 years old this year.

After an engagement lasting 43 years a man aged 82 and a woman of 80 were married recently at Leon, Spain.

Just Between Us Women

A daily chat with Examiner neighbors conducted by Anne Wilcox

JUST recently I was speaking to a lady who told me what a terrible time she had with shoes. It seemed that she had to buy footwear about twice a month and then it didn't look as neat as it should.

* * *

And I have found the subject of good-looking footwear is one of continual interest to the well-dressed woman.

* * *

She realizes that pleasing results are as dependent upon hosiery as on shoes. There are several ways in which both can be made to do their best duty, and which prove economical also, without any sacrifice of time or energy.

* * *

The old idea of house shoes and walking boots has passed by!

* * *

To-day the same sort of footwear is worn indoors and out. Slippers and low shoes of all sorts are worn on the streets. The one exception to this is found in bedroom slippers, the pliable, heelless kind, or the smart high-heeled mules.

* * *

It rests with the woman, therefore, to decide which pair of her regular shoes she will wear about the house, and, more especially, what to wear in the mornings.

* * *

I know a lady who simply cannot wear low-heeled shoes to do her housework. She has a comfortable pair of high-heeled shoes which she wears in the mornings and which she says she cannot do without.

* * *

The thrifty plan is the old one. Wear comfortable old shoes about the house in the mornings, but never wear shoes that are "down at the heel."

* * *

There is a suggestion of slovenliness about the latter which has come to signify despair and destitution. This is fortunate, for shoes that have worn-down heels throw the body out of correct poise and are injurious to the health.

* * *

A person is less apt to use shoes with uneven heels because of the implication just mentioned and therefore one menace to health is lessened.

* * *

In the afternoons, shoes that go with the frock should be put on, or, if this is not imperative, wear a second best pair. Save the best for special occasions, and for street wear.

* * *

This same idea is recommended for hosiery.

* * *

The poorest usable pairs can be kept well darned, and, though the darns may show, the stockings can be worn in the mornings when the woman is busy about her housework.

* * *

Of course, if the person is a business woman, she must have just as good-looking hosiery in the morning as in the afternoon. The ones with darns that show can be put on when she is in negligee.

* * *

It is restful to change one's footwear, and the old stockings can be made to serve her well in this manner.

* * *

Keep the different grades of stockings in different compartments of a stocking drawer, or in different boxes. One woman I know puts her best stockings in one box, the darned ones in another, and so on.

* * *

Thus she knows just where each is and no time is lost in sorting over a lot of stockings, when in a hurry.

QUALITY - QUANTITY

Every roll of Interlake contains 700 sheets of guaranteed PURE, SOFT, ABSORBENT TOILET TISSUE

10c per roll, 3 for 25c.

Ask your dealer for Interlake.

Do not accept substitutes.

Made in Canada 218

Interlake Toilet Tissue

ALLAN FAMILY LEAVES ON TOUR

Rev. William Allan Will Motor as Far South as Charlotte, North Carolina.

ON SIX WEEKS' HOLIDAY.

The Rev. William Allan, of St. Paul's Presbyterian Church, who left the city this morning for a six weeks' holiday, will motor as far south as Charlotte, North Carolina, where he is to preach a week from Sunday.

Mr. Allan and his family have spent several summers touring Eastern Canada and the U.S. This year the tour will embrace the Adirondacks, the Lackawanna Trail, the Susquehanna of Pennsylvania, historic Maryland, the Shenandoah Valley of Virginia, the Bald Mountains of Tennessee, the Blue Grass Country, and "the Land of the Sky" about Asheville, North Carolina.

Returning northward, the party will proceed via Raleigh, N.C., Norfolk and Richmond, Va., and Washington, D.C. Mr. Allan expects to make a side trip into South Carolina, possibly to Greenville and Camden, cotton centres of the Palmetto State.

Following this tour, the party will spend a few days at the summer home of Mrs. C. F. MacLean at Rye, New York, on Long Island Sound. Subsequently Mr. Allan will be at Stony Brook, Long Island, for the summer religious conference, in which he has participated annually since 1916, and which he addresses daily this year.

Accompanying the Rev. Mr. Allan on this trip are Mrs. Allan and their son Arnold. They expect to return about September 5.

Voice of the People

Letters to be printed in the Voice of the People column must be received at The Examiner Office on the day before it is desired to have them published.

SOCKLESS BILL MORRISON

MR. PECK has produced the most nondescript outfit of discredited platform performers ever seen in Peterborough.

MR. PECK brought H. G. Fester, the discredited and repudicated Labor imposter, to insult and affront the working men and women of Peterborough.

MR. PECK brought sockless Bill Morrison here to produce his socks before the audience and play a clown's part, until the crowd yelled in derision.

MR. PECK has neglected so many pension cases for ex-service men and widows that they have practically all given him the go-bye, although he has nothing to do in Ottawa except to present their claims.

MR. PECK has no right to subject this growing City to four years more of shivering impotence.

G. N. GORDON,
Peterborough.

(Advt.)

PAVING STARTS ON LINDSAY ROAD

Jupp Construction Company is Awarded Contract to Fowler's Corners.

TWO DETOURS EXIST.

A contract to pave the six-mile stretch of road between the Chemong turn and Fowler's Corners on the Lindsay highway has been let to the Jupp Construction Company which has completed work on the paving between Hillhead and Dancy's Hill. Machinery was moved to the scene of the new job and work begun this week.

With dry weather it is estimated that the new job will be completed within three or four weeks' time. Dancy's Hill has been made the base of operations although some long-distance hauling of concrete will be necessary.

Two detours now exist on the Lindsay highway. Traffic is still being directed around the new pavement between Dancy's Hill and Hillhead but this stretch will be opened to traffic shortly. The detour around the new job from Peterborough is out the Jackson Park road, second line Smith and by Best's Station.

When the year's paving is finished, however, there will be only a small portion of the highway between Peterborough and Lindsay with gravel surface remaining. Oil has been used on the part between Dancy's Hill and Omemee to lay the dust.

SENATOR LEMIEUX HELPING LAPOINTE

Says King and Lapointe Are Champions of Canadian Tradition.

MONTREAL, Que., July 24. — (C. P.— Speaking particularly to the voters of Quebec East, where Hon. Ernest Lapointe, Minister of Justice, is the Liberal candidate, and telling them "things that in his modesty, Mr. Lapointe would not tell you himself," Senator Rodolphe Lemieux, former Speaker of the House of Commons, delivered a radio broadcast address in the interests of the Liberal party.

"If your great Laurier could return to the scene," exclaimed Senator Lemieux, "if he could be here with his golden voice in Quebec East, he would say that King and Lapointe, those two champions of Canadian tradition in their relations with the Mother country, had earned the approbation of their country."

ROSENEATH.

Mr. and Mrs. George Mouncey, Mr. and Mrs. Earl Braithwaite, Mr. and Mrs. Birdsall Radley, Mr. Nicholas Towns, Mr. and Mrs. Edgar Braithwaite, Mr. and Mrs. Marcus Radley and Miss Mabel Hogg, were on a motor trip and sight seeing to Oak Lake and other places near that district.

Mr. and Mrs. Nixon were among the berry pickers on the huckle berry plains in Northern Ontario.

Mr. and Mrs. J. Austin and little daughter, Isobel, of Toronto, are guests with Mr. and Mrs. M. D. Brown.

Mrs. Albert Tucker and family, Marjorie, Dorothy Mavis and Arthur, of Lindsay, are spending their vacation with Mr. and Mrs. S. A. Tucker.

Mr. and Mrs. William Bright and family, Emma, Oliver and Ruth of Sinclair, Manitoba, are east visiting relatives and renewing old acquaintances, and staying with Mrs. M. Johnston.

The United Church parsonage is being repaired by new shingles and the verandah remodeled.

And remember

Baby's milk is always safe if it is Carnation Milk. It is free from all bacteria, high in food value, and *more digestible* than milk in any other form.

Write for Mary Blake Cook Book

Carnation Co., Limited, Aylmer, Ont.

Produced in Canada

The Safeguarded Milk

"from Contented Cows"

THE FAVORITE FOR ALL PURPOSES

Heintzman Upright Grands

For Use in Peterboro Public Schools

Sold by Heintzman Hall, Peterborough, to the Board of Education. Their lovely fumed oak cases are entirely new in design. Here's a demonstration that Heintzman & Co. set a high standard in piano construction—for mechanical perfection, tone quality, case beauty and economy of upkeep. A good guide to follow when buying a piano — and they are not expensive.

SEE SAMPLES OF THESE PIANOS IN OUR WINDOW.

Heintzman Hall

Ye Olde Firme Heintzman & Co.

ROYAL BANK BLDG., GEORGE AND HUNTER

PET STOCK SUPPLIES

Just received a new shipment of Spratt's Dog Foods, Bird Seeds and Remedies, Spratt's Dog Biscuits and Meal for all ages and breeds. Also remedies for all ailments. Bird Feed in packet and bulk, tonics, etc.

Home Brew Supplies

Everything in stock for making home brew, including canned hop flavored malt extracts; need no boiling.

Peterboro Pet Stock and Home Brew Supplies

178 SIMCOE STREET

Free Delivery - Phone 321

2d-18,24

FURNACE CLEANING!

NOW is the Time to Have YOUR FURNACE CLEANED

We have just recently installed an Electric Furnace Vacuum Cleaner that cleans your Furnace and Pipes without dirt or dust in your home.

Phone us about this new service to-day.

703—PHONE—703

HODGSON BROTHERS

COAL—WOOD—COKE

24-23-2385

There's Nothing That Is Indefinite About This

Lesser lights of the Liberal party take the platform night after night and glibly tell their audiences that Mr. Bennett has nothing definite to offer.

Nothing definite, eh?

Well here are some of the things the Conservative leader has promised. We give them in his own words.

EMIGRATION TO UNITED STATES—"There are some things a government may not and cannot do, there are some things over which a government has no control, but there are other matters that profoundly affect the life of a nation which a government should and must do, and their failure to do it constitutes neglect on their part of the interests of the country they govern . . . The charge I prefer against the King Government is that they failed to recognize and realize that the first duty of the Canadian Government is to provide employment for Canadians in Canada."

UNEMPLOYMENT—"Why is it? The reason is that, instead of making here what we could make in this country by utilizing Canadian energy, brains and money, we have sent out capital abroad to buy goods from other countries and give employment accordingly . . . What will we do? Just as certainly as I stand here, if we are returned to power on the night of July 28, we propose at the first session of Parliament to amend the fiscal laws so as to give Canadians an equal opportunity in the development of their country under fair competition with their competitors elsewhere in the world. My business the business of those with whom I may be associated is to see that Canadians are my first consideration."

U. S. TARIFF LEGISLATION—"We are not concerned about legislation against any other country, but about legislation for one country, and that country is Canada. We of our party will see to it that no country makes the Canadian tariff except Canada."

BRITISH PREFERENCE—"Let us admit the statements of Mr. King and of Mr. Dunning, that the preference will make Britain more prosperous, and of greater purchasing power. But did Mr. King or Mr. Dunning make any provision to insure that Britain would spend the money in Canada?"

OLD AGE PENSIONS—"We say that if the Federal Government can provide one-half of the old age pensions, it can provide the whole without wrecking the constitution."

RAILROAD POLICY—"It has been said locally that, if the Conservatives come into power, there would be amalgamation of the Canadian National Railways and the Canadian Pacific Railway . . . Amalgamation never; competition ever."

IMPERIALISM—"I, like yourselves, am proud of this country as part of the British Empire, because that Empire respects and protects the rights of minorities, their tongue, their religion, their traditions. But my first duty is to that part of the Empire which is called Canada."

CONSERVATIVE POLICY—"To safeguard Canadian agriculture, Canadian industry, Canadian labor, Canadian health, and to safeguard the Canadian consumer against exploitation."

ISSUE OF JULY 28—"Are we to give a renewed mandate to a Government to increase the money to be sent abroad to buy products which we require for our own support and sustenance, or shall we, by developing Canadian industry and agriculture, offer the opportunity to Canadian farmers and Canadian workmen in Canada to find that employment which is necessary for the development of this country?"

THERE IS NOTHING INDEFINITE ABOUT THAT. IT IS A CLEAR, OUTSPOKEN, SPECIFIC PRONOUNCEMENT UPON EVERY ISSUE AND PROBLEM OF THE DAY; SOMETHING THAT ALL CAN UNDERSTAND.

SUPPORT THAT STATESMANLIKE POLICY BY VOTING FOR

E. A. PECK

CONSERVATIVE CANDIDATE

Advt. The Conservative Victory Committee

all the WORLD NO OTHER

Oh the joy—the happy, happy hours—the future to plan and to live—for each other.

Surely Beauty is Dan Cupid's first lieutenant.

And it's so easy to be beautiful—just devote 15 minutes a day to the new Pompeian method and almost immediately you note the difference.

POMPEIAN BEAUTY AIDS COST LESS

No finer cosmetics can be made, yet Pompeian prices are far below those asked for comparable qualities.

FREE: Pompeian 1930 Art Panel. Write today. Enclose 10 cents for generous trial sizes of Pompeian Beauty Aids and booklet, "Your Type of Beauty." Address: Pompeian Company, Limited, Toronto, Canada.

Pompeian Beauty Powder, 60c; Pompeian Bloom 60c; Pompeian Lip Stick, 25c.

1-1

POMPEIAN

Monster "Sea Flea" Racing Meet at Clear Lake

FIFTY DRIVERS EXPECTED TO TAKE PART IN COMPETITIONS

Racing Meet is Being Staged Under Auspices of Canada Power Boat Association.

SEVERAL TROPHIES.

Frank James, World's Amateur Champion, is Billed to Participate in Events.

The largest official outboard motor boat meet ever held in Canada will be staged at South Beach, Clear Lake, on Friday, Saturday and Sunday of this week by the National Yacht Club.

Fifty drivers, many of whom are known throughout America for their prowess as sea flea pilots, will skim their craft at break-neck speed over the waters of the expansive but placid lake, and for two days the many-pitched roars and hums of powerful high-speed outboard motors will resound through the district. One-mile, five-mile and ten-mile trials and a grand open free-for-all are scheduled.

Almost every official in the Canadian sea flea world worth mentioning will be on hand. The entire executive of the National Yacht Club will be there to officiate. All members of the executive of the Canada Power Boat Association, under whose sanction the meet is to be held, will journey to the scene of the races, and the whole executive of the Canadian Outboard Motor Boat Drivers' Association is scheduled to attend.

The meet will be absolutely an amateur affair, all drivers being required to qualify for Division 1 or Division 2 sea flea racing. To qualify for Division 1 a pilot must be amateur and with not more than 15 races behind him. Amateur pilots who have raced more than 15 races may qualify for Division 2.

Official Recognition

All times made in the competitions will be recorded and any speed records made will be granted official recognition by the Canada Power Boat Association. Mile records will be recognized in 5-mile and 10-mile trials.

The schedules include races for all classes except Class E motors. Friday will be devoted to mile trials in Classes A, B, C, and D, Divisions 1 and 2. On Saturday the 5-mile trials and the 10-mile trials will be run, all classes, Divisions 1 and 2. At 8.20 p.m. Sunday evening the grand 10-mile free-for-all will be run for the Ellis Trophy.

James to Take Part

Frank James, world's amateur champion sea flea driver, winner of the C Class in the Albany-New York Marathon, is billed to match his skill at the meet. Others will be Harold Ballard, who ran second in B Class in the Albany-New York event; "Young" J. R. Ardiel, Windsor; Art Heaven, Oakville; Bill Butler, Guelph; R. E. Matthews, Toronto; Red Foster, Toronto.

Among the trophies which will be at stake in the various events are the Champlain Trophy, won last year by Charlie Turnbull in his "I'm Alone"; the Kawartha Trophy, held by "Young" J. R. Ardiel; the Brule B Class Trophy, held by Ardiel; the Clear Lake Trophy, A Class, held by Bob Carter. New trophies this year are the Peterborough Trophy for stock runabouts, open; the Ellis Trophy; the Huron Trophy, and the Iroquois Trophy.

Lorne Ardiel of Oshawa, president of the Canada Power Boat Association, in conversation with The Examiner, stated that Clear Lake had been chosen for the great meet because of its natural qualifications and also because Clear Lake boasts the only official water race course in Canada. The course, which is two and one-half miles in length, was chained out on the ice by C.P.B.A. officials last winter. It faces directly on South Beach, with one of its five sides parallelling the shore.

A natural grandstand to permit a comfortable view of the entire course for thousands of people is provided by the gentle slope of the shady shore at South Beach. The program:

Friday, July 25, 1930

Mile trials for record. One heat each way; average to count for record. 9 a.m. to 11 a.m., Division 1, all classes; 1.30 to 5 p.m., Division 2, all classes. 7.00 p.m. (first section), Class C: Trials for Laing Trophy, Division 1 and 2 drivers eligible.

Saturday, July 26

10 a.m. (second and final section) Class C: Trials for Laing Trophy, Divisions 1 and 2 drivers eligible for speed record.

Division 1 and 2 drivers' special dispensation.

Class B, 5 miles, 2 heats, Champlain Trophy.—1 p.m. first heat; 1.20 p.m., second heat.

Class C, 5 miles, 2 heats, Brule Trophy.—1.40 p.m., first heat; 2 p.m., second heat.

Class D, 5 miles, 2 heats, Iroquois Trophy—2.20 p.m., first heat; 2.40 p.m., second heat.

Class "Open," all classes, no handicaps; 5 miles, 2 heats, Kawartha Trophy.—3.10 p.m., first heat; 3.30 p.m., second heat.

Class A, 5 miles, 1 heat, Brooks' Trophy; 4.00 p.m., first heat.

Runabout Class, 20 miles, 1 heat, Peterborough Trophy—4.30 p.m., first heat.

Class D, C, and B, 10 miles, 1 heat, Huron Trophy, no handicaps.—5.00 p.m., First heat.

Free-for-All, Handicap Steeplechase, Carter Trophy.—8.20 p.m., 10 miles; All classes and Divisions 1 and 2 time allowance. Division 1 drivers, 40 seconds. Class handicaps as follows:—

D at rate of 40 m.p.h.; C, 38 m.p.h.; B, 32 mp.h.; A, 18 m.p.h.; Runabouts, 34 m.p.h.

July 27, 1930

Grand Free-for-All Handicaps, Ellis Trophy. All Classes and Divisions 1 and 2, 10 miles. Time allowance for Division 1 drivers, 40 seconds. Handicaps same as previous day's steeplechase.

Champions W.O.B.A. Repeat 1929 Victory

LONDON, Ont., July 24.—James H. McDougall's London Rowing Club rink captured the Free Press Trophy and the Western Ontario Bowling Association championship by defeating Archie McLaren's London Canadian National Railways' rink by the score of 30-10 before a large gallery at the London Rowing Club greens yesterday afternoon. It was the second consecutive year McDougall's rink won the title, and in doing so the Londoners accomplished a feat never before performed since the Free Press Trophy was donated nine years ago.

ORIOLES CUT DOWN ROCHESTER'S LEAD

KING OF GOLF

It's almost unanimous now that Bobby Jones, of Atlanta, Ga., is the greatest golfer the world has ever known. Jones is without a doubt a master of finesse, a stylist, and withal a remarkable all-around player. All clubs look alike to him, even if he does favor the wood and the putter. When he galloped off with the British open this year and the amateur tournament, he equalled a record established by John Ball of 40 years ago. "Emperor" Jones has now won the British open three times and the British amateur once and the United States open four times and the amateur title three times. In the recent United States open four times and the amateur title three times. In the recent United States open he entered the final 36 holes trailing Horton Smith by two strokes, but he shot a sensational 68 and then a 75 to lead the runner-up, veteran Macdonald Smith, by 287 to 289 at the finish. Jones ran into a lot of trouble in the last 18 holes, while the persistent Macdonald Smith turned in a 70 and was right in the running until Jones produced his famous "Calamity Jane" and right smartly sank a 40-foot putt on the last green. No other man has ever won two British titles and one American championship in one year. Not only that but he intends to enter the United States amateur tourney in September. Unless something goes amiss it certainly seems likely that he will accomplish a record that is not likely to be touched in a long time, if ever.

BIRDS WIN TWIN BILL OVER KEYS

Double Victory Places Orioles Within Three Games of Pace Setting Wings.

SKEETERS BEAT BEARS.

Slowly cutting down the advantage held by the Rochester Red Wings, Baltimore yesterday clipped another game and a half off the champions' lead.

A double victory over the Reading Keys placed the Orioles within three games of the pace-setting Red Wings, who lost their night game to Buffalo, in taking the opening contest 4 to 2 and the night cap 9 to 0, Baltimore ran its consecutive triumphs over the Kays to thirteen.

Lou Koupal bested Nelson Green in a hurlers' duel in the first game, but Stewart Bolen had all the best of the argument in the final contest, holding the Keys to three hits..

Joe Hauser, who is after some sort of a minor league home run record, sent two more balls sailing over the fence, one in each game, to bring his years' total to 37. Johnny Gill, playing only in the second game, also hit two homers for Baltimore to increase his total to 21.

Jersey City was outhit 9 to 7, but managed to defeat Newark 4 to 2 in the first of a four-game series. Jim Faulkner handed out five bases on balls, which with the Skeeters' ability to bunch their hits behind base runners, gave them the victory. The two teams play at Newark to-morrow afternoon and then jump to Jersey City to play the first night game on the Skeeters' home field.

Peiping, China, is making a bid for tourist trade.

O'Doul Closing In On Circuit Leader

After one day of clear leadership, "Chuck" Klein found yesterday that it is not so easy to be first. "Chuck" poled out five hits in the Phillies' prolonged doubleheader, but he went to bat twelve times, and his average remained stationary, while Frank O'Doul moved up again to gain a practical tie for the leadership in the National League and the Big Six batting list. Only the smallest fraction of a percentage point separated them after O'Doul had clouted four hits in eight times up to gain three points. Al Simmons registered another gain, adding one more point with two hits out of four attempts, while Riggs Stephenson, appearing again only as a pinch hitter without a hit, dropped two points. He remained in fourth place ahead of Lou Gehrig, because the Yankee also dropped a point with one hit in four times up. Babe Ruth hit twice in five times at bat and held his mark at .366.

LUQUE PITCHES 4 TO 1 VICTORY

Holds St. Louis Cardinals to Five Hits Through Trying Duel With Sylvester Johnson.

GIANTS DOWN CUBS.

Whoever it was that said "youth must prevail" probably would be inclined to retract that statement if he should look at the major league box scores these days. The ancients of the pitching brigade have done just about as much prevailing as the youngsters and often in a more convincing manner.

Five moundsmen whose combined ages total approximately 200 years, were sent out to toil yesterday and while only one pitched a complete game, nearly all of them turned in good pitching performances. Adolfo Luque, Cuba's leading baseball hero, age 39, did a great job as he made first place in the National League safe for the Brooklyn Robins. Luque held the St. Louis Cardinals to five hits through a trying duel with Sylvester Johnson, while Brooklyn slowly gathered enough momentum to win 4 to 1. Most of the time Luque had only a one run lead and it was not until the Cards had tied the count in the seventh that the Robins started hitting.

The Robins' gain was made possible by their neighbors, the New York Giants, who downed the Chicago Cubs 8 to 6, to put Brooklyn a full game plus a few odd points in the lead.

three straight defeats and pulled out a 10 to 9 victory over the St. Louis Browns in eleven innings. Two home runs by Cronin, the second of which tied the score in the ninth, featured the Senator victory.

Another youngster of 39 years, Eppa Rixey, was given the task of trying to put the Cincinnati Reds into sixth place in the National League ahead of the Boston Braves at the start of yesterday's double header. He had a bad inning and was behind when taken out for a pinch hitter in the eighth. Silas Johnson was credited with the victory as Cincinnati rallied in the ninth to win the game 8 to 7. Johnson also was charged with the defeat in the second game when he again appeared as a relief pitcher and was the victim of Boston's eleventh inning run which gave the Braves the decision 6 to 5, and kept the teams in a tie. Harry Seibold, not much younger than the ancients of the select group, pitched the entire game and drove in the winning run himself.

Herb Pennock, the youngster of the quintet, age 36, had a rough time of it against Cleveland and was the principal victim of the Indian's eighth inning rally which netted five runs and a 10 to 5 victory over the New York Yankees; but it was Ownie Carroll who was charged with the defeat.

The Phillies and Pittsburg used pitchers of almost every kind as the Pirates won two games through Pie Traynor's two home runs. Traynor's first four-bagger gave Heinie Meine a 2 to 1 decision over Roy Hansen in the first half of the bill, while his second, coming with two one base in the thirteenth inning, put the Pirates on the long end of a 16—15 count. Ten pitchers worked in this game and between them they yielded 50 hits.

The pitching in the contest was a matter of numbers rather than skill, Chicago using five hurlers and New York four, and the wildness of the Cub throwers was the principal reason for the Giants' four run rally in the fifth which decided the game.

Along with Luque, ancient Jack Quinn of the Philadelphia Athletics whose years number somewhere near 45, above or below, gave the younger pitchers a lesson. Quinn had a little trouble in the ninth inning and George Earnshaw finished the game for him as the A's downed Detroit 4 to 1.

BASEBALL STANDING.

INTERNATIONAL LEAGUE

	Won.	Lost.	P.C
Rochester	61	40	.604
Baltimore	60	43	.583
Toronto	59	44	.573
Montreal	56	45	.554
Buffalo	46	54	.460
Newark	43	55	.433
Jersey City	43	58	.426
Reading	36	64	.360

Yesterday's Results

Jersey City 4, Newark 2.
Baltimore 4-9, Reading 2-0.
Buffalo 8, Rochester 7.
No other games played.

Games to-day: Toronto at Montreal; Buffalo at Rochester; Jersey City at Newark; Baltimore at Reading.

AMERICAN LEAGUE

	Won.	Lost.	P.C.
Philadelphia	63	32	.663
Washington	58	35	.624
New York	53	41	.564
Cleveland	49	46	.516
Detroit	45	51	.469
Chicago	36	56	.396
St. Louis	36	57	.387
Boston	34	58	.370

Yesterday's Results

Cleveland 10, New York 6.
Philadelphia 4 Detroit 1.
Chicago 5, Boston 3.
Washington x10, St. Louis 9.
xEleven innings.

Games to-day: Washington at Chicago; Philadelphia at Cleveland; New York at Detroit; Boston at St. Louis.

NATIONAL LEAGUE.

	Won.	Lost.	P.C.
Brooklyn	52	36	.591
Chicago	53	39	.576
New York	48	42	.533
St. Louis	45	43	.511
Pittsburg	43	46	.483
Cincinnati	41	47	.466
Boston	41	47	.466
Philadelphia	31	54	.365

Yesterday's Results

Cincinnati 8-x5, Boston 7-6.
x—Eleven innings.
Brooklyn 4 St. Louis 1.
Pittsburg 2-x16, Philadelphia 1-15.
x—Thirteen innings.
New York 8, Chicago 6.

Games to-day— Pittsburg at New York; Cincinnati at Brooklyn; Chicago at Philadelphia; St. Louis at Boston.

AMERICAN ASSOCIATION
Yesterday's Results

Toledo 8, Indianapolis 3.
Minneapolis 7, Milwaukee 3.
Columbus 12, Louisville 2.
St. Paul at Kansas City—Rain.

Softball Notes.

Tonight's Westclox-Sugar Bowl game should be a wow. Both teams are well up in the running and both are anxious for a win. The Westclox are out to make in five in a row while the Bowlrites figure they can come through with a win and pull the Clockmakers down with the rest of the teams.

The game will get away at 6.30 sharp, and from every angle it looks like one of the best of the series.

And another day's fun and pleasure starts . . that is what a Canadian Pacific Cabin Class trip to Europe means . . six days of healthful pleasure . . evenings filled with cards, music or dancing . . then Europe and all the places that you have read about and heard discussed . . see London . . Paris . . Marseilles . . Monte Carlo . . Geneva . . Rome . . experienced travellers choose regal Duchess or the ever popular "Mont" and "M" ships.

Tourist Third Cabin Return Fare as low as $185.00
Ask your local agent or
J. B. MACKAY,
General Agent,
Canadian Pacific Bldg., Toronto.

CANADIAN PACIFIC STEAMSHIPS

"Always Carry Canadian Pacific Express Travellers' Cheques . . Good the World Over"

LEAFS SECURE NEW FIELDER

Eddie Kunesch, Formerly of Jersey City, Joins Toronto Club To-day.

CARNERA FAILS TO APPEAR.

MONTREAL, July 24. — The tall shadow of Primo Carnera, mighty muscle merchant of Venice, was cast across the Montreal Stadium yesterday and such common attractions as baseball were definitely interrupted but as it turned out, the shadow never materialized, for Carnera failed to appear anywhere within 500 miles of Montreal, and the local public was out a boxing program as well as a baseball game.

In order that the Stadium might be rearranged to accommodate a crowd last night, Tuesday's open date on the Royals' schedule was shifted to yesterday afternoon, a double-header was played on Tuesday, and Montreal awaited expectantly the coming of Carnera, known also as the Ambling Alp and the Vast Venetian.

Primo, who is shortly to bolster the army of Senor Benito Mussolini to a considerable extent, was billed to box two exhibition rounds with three different opponents, the feature of a well-rounded card, and it is likely that the majority of the Toronto Leafs and Montreal Royals would have been present to watch the Man Mountain lumber about on the domain where they are wont to gambol.

Everybody Disappointed.

However, they, like the public, missed a ball game and a bout, and spent the day in divers manners, very much as they spend rainy days, though in truth the weather here was golden.

The teams resume hostilities today with a single game, the third of their four-game series, which has so far been split.

Manager Steve O'Neill has announced the acquisition of an outfielder who will join the team today and immediately take his place in centre field against the Royals. He is none other than Eddie Kunesch, last year with Jersey City, and who has been playing for Providence in the Eastern League so far this season. Kunesch is a left-hand hitter and has been hammering the ball to the tune of .320 with Providence.

Depends on Barnes.

O'Neill considers starting Frank Barnes on the hilltop against whomever Eddie Holly chooses to nominate for the Royals. Holly's selection is a bit hazy, but the likely choice rests between Roy Buckalew and Gowell Classet.

The Royals also announce the addition of a pitcher to their staff in the person of Paul Hopkins, who was with the club two years ago. Hopkins will probably report this morning.

REDS RALLY TO DEFEAT BRAVES

Eppa Rixey Pulled For Silas Johnson in the Eighth Frame —Win Out 8-7.

YANKEES LOSE 10-5.

Urban "Red" Faber, second in age to Quinn in this quintet, did not figure as a winner or loser for the Chicago White Sox. After holding a 1 to 0 lead for five frames, Faber weakened and allowed the Boston Red Sox three runs in the sixth. Hal McKain believed him and got credit for the victory as Chicago rallied again and gained a 5 to 3 decision. The victory moved Chicago back into sixth place as Washington came back after

Our Boarding House - - - - - - - - - - By Ahern

The NOVA SCOTIAN

IN HALIFAX

Awaiting now to welcome you, this fine new hotel of distinction affords a luxury of accommodation and appointments found only in the greatest of metropolitan hotels; a nicety of service inherent to Canadian National.

The Nova Scotian, with 170 guest rooms, is convenient to railway and steamship traffic and to all favored Nova Scotia resorts . . . the ideal headquarters for a Maritime Province tour or vacation.

Full details from any Canadian National agent or

CANADIAN NATIONAL RAILWAYS HOTEL DEPARTMENT

A. S. McLEAN, *General Superintendent, Montreal.*
WALTER PRATT, *General Manager, Montreal.*

No, Sir!

We didn't make a mistake.. this is the nickel change from your quarter.....
BRUNETTES cost only 20¢

Labor-saving devices and mass production enable you to purchase a good cigarette for 5¢ less. This is the 20¢ cigarette that Canadians have been waiting for.

BRUNETTE CIGARETTES
20 for 20¢
5¢ Less
~and Just as Good

922

Brintons Defeat Caledonians 5-3 in Trophy Final

Election Returns - Monday Evening

Direct Wire to the Theatre

SPECIAL SCREEN!

We have signed a contract with the C.N. Telegraph Co. for a Direct Wire and Operator for receiving of the Complete Election Returns Monday evening. This will enable Capitol patrons to get the complete returns as fast as they come off the wire and enjoy our Picture Programme at the same time.

The returns will be announced continuously from a special screen, which will not interfere in any way with the Picture Programme.

COME TO THE CAPITOL ELECTION NIGHT AND GET THE RETURNS IN COMFORT

TO-DAY AND FRIDAY

2.30, 7.00, 9.00

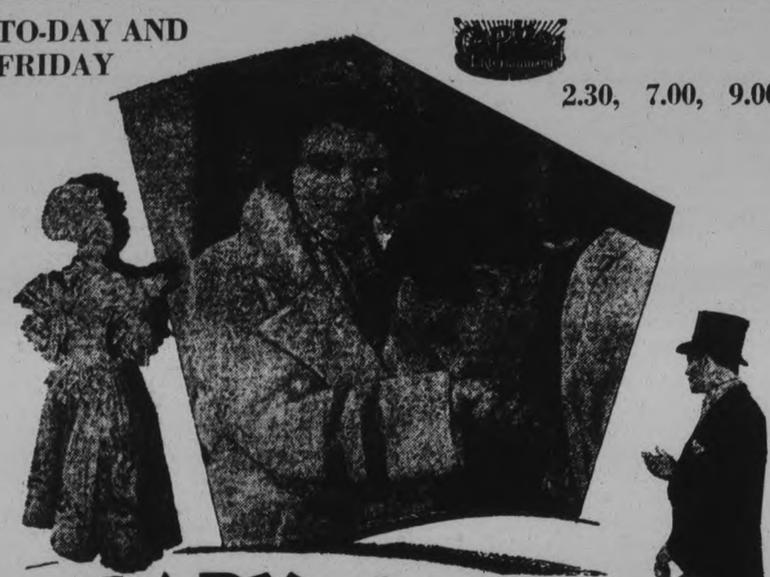

The LADY of SCANDAL

with RUTH CHATTERTON

in the Most Amazing Role of Her Stage and Screen Career!

LAUREL & HARDY in "BELOW ZERO"

"SOUND NEWS" "CAVAIR"

BELMONT CLUB WINS FROM C.G.E. 29-14

Electric Fielders Give Terrible Exhibition of Softball—Many Misplays.

In a ragged exhibition of softball Belmont Club defeated C.G.E. 29-14 at Central School grounds last evening.

The C.G.E. gave a terrible exhibition of fielding, the team contributing a great many misplays. It was a weird exhibition by the fielders.

Richmond and Miller, the C.G.E. pitchers, worked hard and deserved a better fate than 29 runs. But the team was not behind them and their efforts went to waste.

Galbraith twirled for the Belmonts and pitched good ball throughout. He only allowed four runs up till the ninth inning when the Belmont players switched positions with dire results. Ten runs were scored in this last inning burlesque by the Clubmen

Manager Bennett of the C.G.E. gave his boys a few batting lessons when he pinch-hit for Thornton and collected a double and a single.

The players:

C.G.E.—Thornton, lf; Bennett; Millard, lf; L. Calladine, ss; McDonough, 3b; Webb, 3b; Griffin, cf; McLeish, 1b; Wilson, 2b; Routley, c; Richmond, p; Miller, p.

Belmont Club—Delahaye, 3b; Batten, 2b; Haskill, c; Frick, 1b; Munro, 2b; Galbraith, p; Board, ss; Scates, lf; Nobbs, rf.

Score by innings:

C.G.E. .....20 0 00200 10—14
Belmonts ..... 10 16 34311 x—29

Umpires—Lebarr and Smith.

While watching a cricket match between a team of his admirals and the Nautical College at Pangbourne, England, recently, Earl Jellicoe, Admiral of the British Fleet, was injured by a ball in play.

"CARS REQUIRED" —ASSIST A GREAT CAUSE

All Those Interested in the

FUTURE PROSPERITY OF CANADA AND THE EMPIRE

are cordially invited to assist by volunteering their services with cars on Election Day to insure that every Favorable Vote is polled.

This presents TO YOU a real opportunity to be of practical service to your City and Country.

LET'S GET OUT EVERY "DUFFUS" VOTE

PHONE 3443

LIBERAL "VICTORY" COMMITTEE

(Advt.) 22, 23 24 25, 26

B. A. A. WINS PHELAN CUP FROM SCOTS

Exciting Scrimmages Take Place in First Half—Both Custodians Busy.

LARGE CROWD SEES GAME.

Majority of Goals Scored in Second Moiety—Fred Sutcliffe Presents Trophy.

The Brinton Athletic carried off the Phelan Charity Cup last night from the Caledonians by the score of 5 goals to 3 on King Edward Park before a good attendance. The Scots fielded a weak eleven through a number of the players being employed at business.

Cup Presented.

On behalf of the P. and D. F. A. Fred Sutcliffe presented the cup to Captain Westwood of the Brinton team. He thanked the fans for the generous response on behalf of charity, which is divided between the Children's Aid and St. Vincent Orphanage. It is now nine years ago since Father Phelan gave the cup to the association, and since that time splendid gifts have been given to these charitable institutions. He made an earnest appeal to the public to get behind the executive and get soccer back into organized football again. Tom Westwood made a suitable reply.

First Half.

From the kick-off the Brinton visited the Caledonian territory to be awarded a free kick. In the early stages Westwood missed the upright with a rising shot. The Scots replied with energetic attempts to find a stalwart defence allowing no privileges. They nullified combination with clever interception of play which was backed up by a smart half-back line. Close tackling was the trend of the game for a while thereby confining the ball to midfield tactics. Of course, an occasional run along the wing would intersperse the movement of the front rank, Cook, at inside right of the Caleys, being the only forward to have a try at goal. Continued pressure against the Brinton citadel failed to bring any result. But like a flash the winners' forwards beat it to the other end where the Scots custodian handled weakly to drop the ball to the foot of Jones who, standing awaiting the result, had no difficulty in scoring. This setback to the Scots forced them to take the initiative; Cook, as an individualist, manipulated the ball through the defence to finish with a right foot mid-air drive. Curtis, Brinton goalie, diverting the ball out with a one-handed save, for a fruitless flag kick. Just before the interval, both sides endeavored to force the issue into the goal area but the half-backs allowed no freedom while the forwards hovered in the dangerous zone. Give and take play predominated with the score standing at one goal to nil at half-time. Brinton Athletic 1, Caledonians 0.

Half-time.

On resuming, the Brinton made tracks for the Caledonians' goal through James and within two minutes had registered another tally on an individual run up the centre of the field. He shot while on the run, the goalkeeper finding it difficult to hold as the centre man caught the rebound. Not long afterwards, the same player caught the Scots' defence on the jump and connecting with a low grounder found the net, to make it three to nil. Time and again the Scots right wing went into the Brinton territory to find the going hard and unbeatable, but Cook got the advantage when he headed the sphere into the net past Curtis from a cross by McCracken. Ten minutes later Boon beat along the flank with the ball and imitating that he was going right through he hesitated a moment to steady himself and finished with a right footer that completely bewildered the goalkeeper. While this transpired at the Scots' charge, they had hard luck in not counteracting the counts in the raids that they made on Curtis' citadel. After dribbling his way toward goal, Cook rattled the upright at close range. On the next visit, Curtain repeated the same performance to gain two unsuccessful flag kicks. Another rest spasm permitted Boon to get the fifth tally with a shot from twenty yards out. With the score dead against them the Scots reduced the lead when Curtain converted from a spot kick. Fighting to the last minute they still further reduced the count when Coyle landed a drop shot into the back of the net for the final tally. Brinton Athletic 5, Caledonians 3.

Goal scorers—James 2, Boon 2, and Eric Jones for Brinton; for Caledonians, Cook, Curtain, and Coyle.

Caledonians — J. Kelrns, goal; J. Pottie and A. Boggie, full backs; A. Graham, E. Emery, and D. Houston, halves; W. McCracken, J. Cook, D. Curtain, D. Best, and A. B. Coyle, forwards.

Brinton Athletic— W. Curtis, goal; F. Lucas and D. Green, full backs; E. A. Bayliss, T. Westwood, and J. Creighton, halves; J. Boon, H. Hotson, W. James, E. Jones, and E. Hanson, forwards.

Referee, Alexander McKinley.

Linesmen, J. Hodson and James Hawthorne.

CARNERA SEEKS STAY FROM U. S. OFFICIALS

NEW YORK, N.Y., July 24. — (C.P.)—Primo Carnera, Italian heavyweight, who with his manager, Leon See, was reported held by Customs authorities in Buffalo yesterday, was in New York today seeking an interview with immigration officials on a recently issued deportation order.

Carnera, through his manager, denied he was refused permission to enter Canada, where he was to have appeared in an exhibition bout at Montreal.

ZACK SMOKE 1ST IN MEN'S SINGLE RACE

Large Crowd Watches Interesting Sports Program Run Off at Hiawatha Regatta.

EVENT WINNERS.

Keene Girls Win Softball Cup By Defeating Sixth Line 15-9.

Hiawatha held its third and by far its most successful regatta on Wednesday afternoon. The sun shone throughout and the breeze was pleasantly cool, yet not strong enough to stir up a choppy sea for the water sports. The remains of the old Cobourg and Peterborough railway form an excellent breakwater, and the high banks of the lake shore provide natural bleachers—altogether an ideal spot.

The premier event was the men's single professional canoe race for which the prize was twenty-five dollars, with an entry fee of one dollar. There were eight entrants, all guides.

Zack Smoke of Alderville came first and Hiram Taylor of Curve Lake second.

Event Winners.

The winners of the other events were as follows:

Mens double professional canoe race —1, E. Smoke and W. Smoke; 2, F. Gray and F. Smoke.

Men's single, amateur—1, D. Taylor; 2, W. Smoke.

Men's double canoe, amateur—1, Dowe Taylor and E. Coppaway; 2, Edgerton Lukes and Ralph Lukes.

Partners' canoe—1, Roger Amys and Florence Howard; 2, F. Smoke and Mrs. Williams.

Ladies' single—1, Florence Howard; 2, Lillian Smoke.

Ladies' double canoe—1, Florence Howard and Verna La Fonte; 2, Millie McWilliams and Velma Crowe.

Skiff race — 1, Albert Adams; 2, Leonard La Fonte.

Gunwale race—1, Herb. Cardwell; 2, W. Smoke.

Man-of-war race—1, Madden Howard, Zack Smoke, Merritt Taylor, Alf. Crowe; 2, Herb Cardwell, Roger Amys, Sam. Taylor, D. Muskrat.

Men's crab race—1, Earl Smoke; 2, Philip Amys.

Ladies' crab race—1, Velma Crowe; 2, F. Howard.

Girls' swimming—1 Marjory Brown; 2, Jean Cameron.

Tilting race—1, Roger Amys; 2, "Red" Hanna.

Putting the shot—1, E. Marsden; 2, Peter Thompson.

Girls' running race, under 12 — 1, Isabel Thompson; 2, Madeline Thompson.

Boys' race, under 12 — 1, Wallace Thompson; 2, John Lukes.

The "greasy pig" was caught by Ralph Lukes. This event furnished great amusement for both spectators and contestants, except perhaps for the one man who, contrary to the rules, made a rugby tackle and came ruefully home with even his face heavily smeared.

Judges—T. J. Wallace, T. Curvin, and Geo. Robertson.

Win Softball Cup.

Keene girls played the Sixth Line Girls and won the cup with a score 15-9. The line-up was as follows:

Sixth Line—M. Hall, L. Donaldson, M. Renwick, L. Foley, I. Davis, E. Elliot, H. Weir, H. Donaldson, and A. Comrie.

Keene—H. Nelson, F. McCarthy, M. McCarthy, L. McCarthy, M. Brown, R. Gainon, K. Nelson, *E. Nelson.

Umpires—Eddie Diederman and Joe Holan of Cleveland.

Home runs — Grace McCarthy and Mary McCarthy.

*Place taken by Grace McCarthy after third innings.

In the evening a dance was held in the hall, the Frazerville orchestra supplying the music.

The committee this year consisted of the president, L. Rockwell of Bristol, Conn., Hanlan and Madden Howard and Henry Cowie.

Retains Title

Willie Lamb, professional of the Uplands Golf Club, who retained his title as professional champion of Canada when he led the field with a score of 141 at the Burlington Golf Club, Ont. He had a 71 for the first round and 70 for the second.

LOCAL GOLFERS DEFEAT COBOURG

P. C. C. Members Are Winners By One-sided Score of 50 to 14.

INDIVIDUAL RESULTS.

In one of the most enjoyable events of the golfing season twenty-three members of Cobourg Golf Club peid their annual visit to Peterborough yesterday, retiring on the short side of a 50 to 14 score:

Cobourg — F. Stone, 0; A. Cumming, 0; Rev. F. C. Harper, 2; T. Doheney, 1; T. Hodgson, 0; R. E. Barnes, 1½; A. Heward, 0; M. Marsen, 0; B. Hircock, 2; A. S. Barnes, 2; John Dick, 2; B. D. Morden, 0; D. H. Burn, 1½; F. L. Rodgers, 0; A. C. Cauley, 0; Judge O'Connor, 1; A. J. Gould, 0; W. Manning, 0; B. Hanlon, 1; J. W. Spragg, 0; A. L. Jex, 0; C. Stevens, 0; E. W. Bickle, 0. Total, 14.

Peterborough — R. Abbott, 2; Dr. J. C. Green, 0; J. P. Bond, 1; G. A. Macdonald, 2; C. H. Ackerman, 3; F. C. Weber, 1½; R. Thornton, 3; W. G. Morrow, 3; R. Grant, 1; A. G. Barnes, 1; B. D. Hall, 1; Dr. E. H. Wood, 3; V. J. McElderry, 1½; D. B. Falkner, 3; W. F. Huycke, 3; D. W. Barnum, 2; C. H. Rogers, 3; Dr. A. W. McPherson, 3; C. S. Browne, 2; L. Potvin, 2; C. G. Graham, 3; H. Tudhope, 3; R. L. Dobbin, 3. Total, 50.

LEX ROBSON LEADS PLAY

Competition Opens at Ancaster Club For Canadian Open Championship.

HAS SCORE OF 72.

ANCASTER, Ont., July 24 (C.P.)—At the Ancaster Golf and Country Club with a score of 72, Lex Robson, of Islington, Ont., took the early lead in to-day's 18-hold round of the Canadian open championship. Robson shot par golf on the first nine with a 35, but faltered on the way home to mark up a 37, two over par.

Of the United States entries Kerrigan and R. McAuliff of Erie Downs, N.Y., who also scored a 73, led the balance of the countrymen in the early returns:

First round scores follow:—

Lex Robson, Islington...	35	37—72
Tom Kerringan, Mount Vernon, N.Y.	36	37—73
R. McAuliffe, Erie Downs, N. Y.	38	35—73
A. E. Stony, Lockport ..	40	37—77
R. Jones, Cortland	39	39—78
O. Glennie, Detroit	39	41—80
P. Farley, Cedarbrook, Toronto	39	37—76
A. F. MacPherson, Marlboro, Montreal	37	38—75

BRINTON VS. SCOTS ON FRIDAY EVENING

In a League Game—Kick-off at 6.45 Prompt, on King Edward Park.

On Friday night the Caledonians play the Brinton Athletic in the league schedule on King Edward Park. Kick-off at 6.45 prompt. Referee, James Hawthorne. Linesmen will be chosen at the field.

The following Scots' players are requested to be on hand—J. Ward, R. McInnes, R. Fowler, A. Boggie, J. Pottie, S. Agnew, T. Craig, R. Graham, J. Miller, R. Emery, D. Houston, W. McCracken, J. Cook, D. Curtain, D. Best, and A. B. Coyle.

The Brinton team will be as follows: W. Curtis, goal; F. Lucas and D. Green, full backs; J. O'Halloran, T. Westwood and E. A. Baylis, halves; J. Boon, E. Jones, W. James, J. Anderson and E. Hanson, forwards. Reserves: J. Taylor and H. Hotson.

Softball Notes.

Last night's game was something of a fiasco. The C.G.E. just couldn't get going although they had their regular line up on hand. The Belmonts further added to their reputation of being the heaviest run-getting team in the league.

Friday night will see four teams in action. Belmonts and Brintons play at the latter's home grounds, while the Westclox and C.G.E. play at Central School grounds. The last mentioned game is a postponed fixture from the first half and has a great bearing on the standing.

More Teams Drop From Quebec Derby

QUEBEC, Que., July 24 (C.P.)—The hard grind of the 500-mile international relay foot race from Montreal to Quebec and return has forced five of the orginal 20 teams which started in Montreal on Sunday, to drop out of the gruelling contest. To-day only fifteen teams started the fifth lap, 58 miles from this city to Ste. Anne de la Perade. The latest to quit the race were Paul Simpson, Saxapahaw, N.C., who turned an ankle yesterday, and Mike Kelly of Goshen, Ind., who suffered from "skin split."

Regent

TO-DAY AND FRIDAY
2.30, 7.00, and 9.00
See this All-Talking, Laughing, Thrilling Feature

AS TIMELY AS TO-MORROW'S PAPER

STRICTLY MODERN

with DOROTHY MACKAILL

Get some brand new slants on love. See Dorothy matching her "it' against another girl's wit for the love of a man, and see what happens when a modern speed-girl tries to make a sex-ess in a one horse town. Laughs by the score and thrills by the dozen.

ALL TALKING COMEDY
MUSICAL ACT DISNEY CARTOON

SATURDAY — ONE DAY ONLY
HOOT GIBSON in "TRIGGER TRICKS"

NOTE. — This Theatre will be CLOSED Next Monday, Tuesday, Wednesday, Thursday, and Friday in order to give our Staff a Holiday. Re-opening Saturday, August 2.

SUN-BAKED UMPS DESERVING COOLER CALLING CLOTHES

CLEVELAND, July 23. — There should be a law in baseball enacted for the prevention of cruelty to umpires. It should read something like this:

"When the thermometer registers 85 degrees or higher the umpires shall be permitted to leave their coats in the club house and appear in their shirts, with pajama trousers, if desired."

The idea that it is undignified for an umpire to appear without a coat may have basis in precendent, but not in common sense. The umpire behind the plate is burdened by a heavy mask and heavy chest pad, besides having a coat to add to his discomfort. In the current heat wave the umpires have been almost dying on their feet. "Come on, you league presidents, free the umpires from a senseless rule".—Slocum.

A recent conference in Germany between representatives of industrial and labor organizations regarding modification of wage agreements resulted in a pact to consider specific industries on a regional basis.

BARRISTERS AND SOLICITORS

GORDON & ELLIOTT — Barristers Solicitors, Notaries. Patents and Trade Marks. Money to Loan. Telephones 219 and 2591.—Hon. G. N. Gordon, K.C., Alexander L. Elliott. Toronto Office: 410 Saturday Night Building, 73 Richmond Street West. Telephone Number Elgin 8831.

PECK, KERR & McELDERRY—Barristers, Solicitors and Notaries. Office, Water street, Peterborough. Money to Loan at the lowest current rates of interest. Telephone 1950 E. A. Peck, M.P., F. D. Kerr, K.C., V. J. McElderry, K. C.

EMMETT F. SHEEHY—Barrister and Solicitor, 397½ George Street, corner Hunter, Peterborough. Money to Loan. Phones: Office 63. Residence 1307. 1yr.Jun2.29

S. R. HALL, K.C.—Solicitor, etc., Peterborough, Ont. Office, corner of Hunter and Water streets, over the Canadian Bank of Commerce. Trust Funds on Loan on easy terms of payment.

JAMES FORDYCE STRICKLAND, K.C., M.P.P., BERNARD E. PARK — Barristers, Solicitors, Notary Publics, Peterborough. 'Phone 191. Money to Loan. 375 Water Street.

MEDICAL

DR. C. C. CRAGG, Eye, Ear, Nose and Throat. Office: Clinic Building, corner Charlotte and Reid. Phones: Office 200. House 1018.

DR. BUCHANAN, F.R.C.S., Edinburgh, M.R.C.S., Eng., Eye, Ear, Nose and Throat Specialist, corner Water and Murray streets, Peterborough.

DR. S. Y. WALSH, PHYSICIAN AND Surgeon, 387 Reid street. Hours 2-4, 7-8.30 p.m. Sundays, by appointment. Phones: Office, 125, Residence 1014W. July 17, 30

NIGHT Horse Races

A GREAT SUCCESS

A Great Bill for To-night

2.14 CLASS
2.19 CLASS
2.25 CLASS

Exhibition Grounds Track brilliantly illuminated. Just as light as day. You will enjoy this novel event. Some of the very best horses in the Province are here for it.

Admission $1.00
(Including Grand Stand)

Auction Pools and Booking under auspices of Chatham Park Company, Limited. W. C. Crummer, Promoter.

DON'T MISS THIS BIG EVENT

OAK RIDGE CAMP POPULAR RESORT

Up-to-Date Buildings and Much Clean Entertainment Makes Up Camp Life.

SPORT TOURNAMENTS

LAKEFIELD, July 24.—(Examiner Correspondence).—"Oak Ridge" camp, above Eels' Creek, is open for the season and this year has passed beyond the experimental stage to the point of having really arrived. The new buildings, modern and up-to-date, are a joy to see and a greater to joy live in because provision has been made for all kinds of weather, a variety of enjoyment and a large amount of pleasureable instruction in camp-craft and in safe familiarity with the water and water-craft.

"Oak Ridge," as the name implies, is on comparatively high ground with a gradual slope to the water. A natural stone dock makes a splendid place for diving as there is a sheer safe descent into deep water. Then there is a natural sand beach where beginners learn to swim and to manage a canoe in the shallow water.

Up-to-Date Lodge.

The lodge at the camp is like all the buildings built this season and up-to-date in every particular. The main building or lodge is 30 x 30 feet and has a large granite fireplace which is delightful for cool evenings when the boys gather round for story-telling or perhaps boxing bouts. There are plenty of indoor sports, games such as table tennis, checkers, chess and book cases filled with books to while away the hours on a rainy day. There are horse-shoe tournaments and golf tournaments which are interesting land activities, but by far the most popular are the water sports and activities, which are varied enough even to satisfy the boundless energy of growing boys. Life saving is taught, also swimming and the proper handling of boats of all sorts. A properly handled canoe can be the safest of craft, and this is specially stressed.

Instruction and recreation, pleasantly blended, make life a real holiday at "Oak Ridge," for besides the canoes there is the sloop "Ace" which made its debut last year and the new dinghy "Jamboree." Camping trips provide another novelty where the boys learn the art of self-reliance and how to cook, portage a boat and light a camp-fire.

"Oak Ridge" is a pioneer camp on Stoney Lake, and this season, with new buildings and up-to-date equipment, has made a decided advance. It is under the management of A. M. ("Don") Fitzgerald, the holder of the paddling and swimming records of Stoney Lake.

COUNCIL ENGAGES PARK CARETAKER

Accounts Up-to-Date Approved at Regular Meeting of Lakefield Council.

LAKEFIELD, July 24.—(Examiner Correspondence.) — At the regular meeting of the Municipal Council held on Monday evening John Edwards, Jr., was engaged as caretaker of the village park for the month of July at a salary of $65.

The treasurer's abstract of accounts for the first six months of the year was tabled, also the estimate of receipts and expenditures for the current year. The by-law authorizing the levying of school, general debenture, county and general rates and assessments for the year 1930 received its several readings and was passed.

By-law 692 to repeal by-law 691 and to provide for borrowing the sum of $8,400 to pay the purchase price of a fire engine received its several readings and was passed also by-law No. 693 to provide for the regulation of the fire department.

Accounts Passed.

The Finance committee's report recommending payment of the following accounts was passed: L. H. E. C., street light, $312.00; L. H. E. C., hall, $10.87; L. H. E. C., stable, $1.50; C. N.R. freight, $22.38; Bell Telephone, phones '0 and 74, $7.25; pay roll, wages, $105.00; W. J. Charlton, feed and cement, $26.50; F. L. Erskine, hardware, $20.90; Wm. Hamilton Co., plates, $4.14; Imperial Oil Co., cold patch, $52.46; S. Wood, scarifying, $12.50; W. W. Leonard, hardware, $36.00; L. H. E. C., material, $14.11; payroll, wages, $229.05; Dickson store, cheese cloth, $2.00; C. W. Lee, installing lights, $2.85; A. H. Clark, phone, 3 months, $3.06; pay roll fire brigade, $146.10; W. W. Leonard, hardware, $14.75; Safety Supply Co., gas mask, $55.00; United Typewriter Co., repairs, $1.50; S. Murduff, wages, $13.00; Lakefield News, printing, $88.60. Total, $1,284.69.

QUICK QUAKER OATS

Best breakfast for fatiguing summer days

COOKS IN 2½ MINUTES 1219

JUDGING CLASSES ON AUGUST 8TH

Junior Women's Domestic Science Judging Competition Will Be Held in Millbrook.

The third annual Junior Women's Domestic Science Judging Competition, which will be held at the Millbrook Armouries on Friday, August 8, at 9 o'clock (E.S.T.), will provide prizes amounting to over $35, in addition to special prizes to three girls, under 26 years of age, to assist in defraying their expenses as members of the Durham County team at the Canadian National Exhibition.

The competition is divided into three classes: Class A, Nutrition, menu for the pre-school child and family menus; Class B, House Furnishing, farm living rooms and kitchen plans; and Class C, Good Dressing, dress parade and country girl's wardrobe.

The rules provide that each contestant must judge in all classes, being allowed 16 minutes for placing and writing reasons, which may be taken both orally and written. No contestant may win more than one prize, while the basis of awards will be 50 per cent for placing and 50 per cent for reasons. The contest is open to all rural girls of Durham County, under 30 years of age. An entry fee of 25 cents is charged for each contestant.

Peterborough Exhibition is providing a Judging Competition for Junior Women this year, supplementing the regular competition at Toronto.

Under Miss E. Hopkins of the Women's Institute classes preparatory to the Millbrook contest will be held from 9 a.m. to 5 p.m. ((E.S.T.) at the following places and dates: Nestleton, July 29; Tyrone, July 30; Hampton, July 31; Orono, August 1; Welcome, August 2; Millbrook, August 4; Cavan, August 5; Bailieboro, August 6; Mount Pleasant, August 7.

STAMINA!

Thoroughbreds in every sense—Burgess Batteries won't fall down on the tough jobs. CHROME, an exclusive Burgess feature makes them last longer, stand up under the heavier strains. Insist on Burgess.

BURGESS

RADIO-FLASHLIGHT-IGNITION BATTERIES

Burgess Battery Co., Niagara Falls and Winnipeg—Sales Offices: Toronto, Montreal, Saint John, Calgary, Vancouver. 8

GRANT & THORPE

418 George Street, Distributors - - 'Phone 798

Aldous & Metcalf, 290 Charlotte.
Choate Hardware, 38 Hunter E.
Fisher's Battery Service, 197 Hunter W.
Radio Sales and Service, 185 Charlotte.
Johnston's Tire and Battery and Radio Service, 521 George.

BELMONT LAKE

Mr. an Mrs. W. W. Cummings of Toronto and son Archie of Montreal, (summering at Cobourg) have been spending a week with friends at Belmont Lake.

Mr. and Mrs. J. D. Cummings of Campbellford, and sons Walter and George of Saskatchewan, were recent visitors with Mr. and Mrs. W. W. Cummings at Belmont Lake.

Mr. and Mrs. Louis La Clair and family of Peterborough, are at their summer home at Belmont Lake.

Mr. and Mrs. Teddy Pace of Windsor are at their summer home here.

Sun-tanned, healthy, vigorous, they find refreshing vigor in its taste

COUNTLESS PEOPLE are drinking "Canada Dry." Countless people find stimulation in the taste of this fine old ginger ale. Sun-tanned, lithe, active, sportsmen at heart, they at once recognize a matching quality of sportsmanship, a kindred excellence in the marvelous flavour of this beverage.

Do you drink it? Do you know its unforgettable flavour? Have you tasted its thirst-quenching exhilaration? Look into its crystal depths. Note its aroma. Savor its bouquet. Taste it! All the health of sun and summer days sparkles forth from the bottles!

You ask the reason? Why is "Canada Dry" such a remarkable beverage? The answer lies in a process of making exclusive with "Canada Dry." That is why you will probably order today . . . when you dine out . . . when you picnic . . . after sports. It comes in convenient cartons of 6 or 12 bottles.

"CANADA DRY"

The Champagne of Ginger Ales

Canada Dry Ginger Ale Limited, Toronto, Edmonton and Montreal

TILLIE THE TOILER — By Russ Westover

BRINGING UP FATHER — By George McManus

MUTT AND JEFF — By Bud Fisher

TAILSPIN TOMMY — By Hal Forrest

Let the Examiner Want Ads Sell It - Phone 1600

SPILLING THE BEANS

there is no quicker way than THE CLASSIFIED WAY In three lines tell the whole town — that — YOUR CAR is for sale

WANT AD. RATES

Cash 1 cent per word or figure per insertion.

If Charged 1½ cent per word or figure per insertion.

Phone We will call for your ad. and give you the cash rate. **1600**

CHARGES:

Card of Thanks	50c
In Memoriam (up to 2 inches)	75c
Over two inches, per inch	50c
With black border, extra	25c
Birth Notice	50c
Death Notice	50c
Locals (Back Page) per inch	$1.00
Black Local (Back Page) per in.	$1.40

INDEX TO EXAMINER CLASSIFIED WANT ADS.

Agents Wanted	L
Boarders Wanted	F
Business Opportunities	K
Cottages, Summer Resort	E
Dressmaking	Z
Employment Wanted	J
Female Help Wanted	H
Found	N
For Sale; General	A
To Rent; Houses and Apartments	B
General Notice	T
Livestock	O
Lost	M
Male Help Wanted	G
Pet Stock	W
Personal	R
Poultry For Sale and Eggs	P
Radio	I
Real Estate For Sale	D
Used Cars For Sale	S
Wanted; General	Q

a For Sale—General

CHOICE RASPBERRIES, DELIVERED. 'Phone 871 ring 4. 3d-21-2371A

HEAVY SET TEAM HARNESS, GOOD HeavyWagon. Apply 220 Edinburgh. 8d-22-4143A

DRY WOOD OF ALL KINDS, BEST quality, cut to your order at Reduced Prices. Thompson's, 'Phone 2260. 12d-23-4059A

TWO NEW BALLOON TIRES, 29x4.40. 271 McGill Street. 2d-21-4216A

SUMMER WOOD, FROM $1 WORTH up to $3.50. Trucking of all kinds. 'Phone 1959W. A. Deal.

CONGOLEUM RUG, ROSE GROUND, with pattern, size 9 x 12; as good as new, $6.00. 'Phone 1343F, or call 425 Braidwood Avenue, between 5-7 p.m. 1d-21-4235A

WONDERFUL VALUES IN MEN'S SOX from 15c a Pair. Worth double. Record Store, corner Smith and Reid Streets. 1d-21-2382A

CREAM SEPARATOR, NEW, FOR quick sale; terms. 'Phone 543. 6d-26-4260A

SUMMER WOOD, $1, $2, $3 LOAD Dinsdale's. 'Phone 153. 26d-24-3889A

GOOD SOD FOR POTTING MOULD, good rich Loam; also best of Filling Soil. Apply at Brick House, Hartley Avenue. 'Phone 1948W. 3d-23-4277A

CUT FLOWERS. 535 ALBERT STREET. 'Phone 439. 3d-23-4268A

ELECTRIC WASHER, QUEBEC HEATer, reasonable. 'Phone 2589W. 3d-23-4267A

RUBBER STAMPS

RUBBER STAMPS OF ALL KINDS Leave you order with The Examiner If you can't call, phone 1600. 7ss-23p

b For Rent—Houses and Apartments

TO RENT—8-ROOM HOUSE WITH garage, 463 King street, near Park street. Extra good hot air furnace; electric fixtures; nicely decorated. Phone 1174W. P. Alexander, 302 Boswell avenue. 3d-21-4214B

APARTMENT, SELF-CONTAINED, HOT water heating. Apply 309 Rubidge. 3d-21-4215B

FOR RENT, BY SEPTEMBER 1ST — Furnished Seven-Roomed House; all modern. Apply 611 Stewart Street. 'Phone 1599M. 3d-22-4244B

SIX-ROOMED HOUSE, 3-PIECE BATH. 'Phone 2665M. 3d-22-4243B

THREE UNFURNISHED ROOMS TO Rent, central. 380 Stewart. 'Phone 1339W. 3d-21-4227B

APARTMENT NO. 6, GRAND CENtral Apartments. Possession can be arranged. Apply 437 George Street. dtf-2306B

LITTLE THREE-ROOMED FLAT. Clean, Ground Floor; conveniences. Apply 183 Antrim. 6d-23-4167B

SIX-ROOMED HOUSE, WITH plumbing. See owner, J. J. McBain, immediately. 4d-23-4253B

UPPER PART OF SHOOK HOUSE, Confederation Square, near Collegiate; Heated, Unfurnished, roomy, bright, cool in summer; beautiful fixtures, fine view, and central location. Present occupant leaving City. Immediate possession if desired. Call at 176 McDonnel Street (upstairs). 'Phone 70W. 3d-21,23,25-4203B

FURNISHED LIGHT HOUSEKEEPING Rooms, suitable for Couple. Apply 237 George. 3d-22-4238B

LARGE FRONT BEDROOM. 469 WAter. 3d-23-4257B

UNFURNISHED ROOM TO RENT; central. 380 Stewart. 'Phone 1339W. 3d-21-4227B

APARTMENTS, UNEXCELLED. TELEphone 1232J. 6d-26-4263B

FIVE-ROOM HEATED APARTMENT; also 6-Roomed House; conveniences, and Garage. Apply 265 Rubidge. 'Phone 1405W. 3d-23-4265B

SMALL FURNISHED APARTMENT, first-class. Apply 190 Brock. 3d-23-4275B

FURNISHED ROOM, GROUND FLOOR, good locality. 308 Stewart Street. 'Phone 1973W. 3d-23-4269B

c For Rent—General

FOR RENT—GARAGE. APPLY 242 Hunter West. 3d-22-4234C

MODERN STORE. 451 WATER. 6d-26-4264C

d Real Estate

CONFECTIONERY AND FRUIT Store, Three Hundred Dollars. Write Box 4218, Examiner. 3d-21-4218D

FOR SALE — HOUSE AND LARGE Lot in Springville. Apply Mrs. G. Murney, R. R. No. 5, Peterborough. 3d-21-4217D

SIX-ROOM, NEARLY NEW BRICK Bungalow style, Half-acre Lot, edge of City; good location. Quick Sale $3,500. See this. Apply 282 George Street. 4d-23-4248D

100-ACRE FARM, SOUTH MONAghan, fine buildings, best of land; take House in City as part. Apply 282 George Street. 4d-23-4247D

e Summer Cottages

FURNISHED COTTAGE, KAWARTHA Lakes. Write Box 604, Lakefield. 10d-27-4169E

FOR RENT — JUBILEE COTTAGE, Chemong Park, Furnished. 204 Brock Street. 'Phone 290J. 2d-21-4237E

FURNISHED COTTAGE, ON SANDY Lake, for August; Four Bedrooms; boat supplied. 'Phone 1414W. 2d-22-4274E

f Boarders Wanted

BOARDERS WANTED, CONVENIENT to all Factories. Apply 162 Aylmer, corner Wolfe and Aylmer. 10d-162-3571F

BOARDERS WANTED, ALL CONveniences. 'Phone 2966J. 3d-22-2380F

BOARDERS WANTED, CENTRAL. 224 Rubidge. 3d-23-4270F

BOARDERS WANTED, CONVENIENT to all Factories. 162 Aylmer Street, corner Wolfe and Aylmer. 12d-33-4275F

i Gramophones and Radio

FOR SALE — RADIO SET, CLEAR tone, reliable; sit in Confederation Square, or on steps of Murray Street Baptist Church (over opposite), and hear it, morning, afternoon, or evening, until sold. If interested, call and see it at 176 McDonnel Street (upstairs). 'Phone 70W. 3d-21,24,25-4202I

INDIAN CITY FLOODED

KARACHI, India, July 24.—(AP)—Rainfall of more than six inches in the last 24 hours today found this city inundated. Its streets impassable, all vehicles abandoned and communication with the rest of India cut off since an hour after mid-night.

g Help Wanted, Male

WANTED — EXPERIENCED FARM Hand. Apply to Alfred Cooney, R. R. No. 8, Peterborough, Ont. 2d-21-4240G

HIGH SCHOOL STUDENT, AROUND 17 years of age, for Work during the Summer and part time when School opens. Apply Mr. Swinden, 314 Maitland Avenue, Peterborough. 2d-21-4239G

AVIATION

WANTED — YOUNG MAN (OVER Eighteen), at present employed, to study Aviation. Write Box 4242, Examiner. 6d-25-4242G

h Help Wanted, Female

WANTED — AN EXPERIENCED COOK. Apply Y.W.C.A. 3d-21-4229H

j Employment Wanted

CARPENTER WANTS WORK BY DAY or Contract. Estimates given. 'Phone 2367J. 2d-22-4250J

WORK WANTED — NURSE ON MAternity cases. Apply 40 Edison Avenue. 3d-23-4266J

m Lost

TWO CANARIES, ON SUNDAY. FINDer 'phone 1558W. 2d-21-4251M

o Live Stock

FOR SALE — ONE SHORTHORN COW, due to freshen this week; seven years old. Apply J. W. Hunter, Lakefield. 'Phone 507 ring 15. 3d-22,24,25-2380O

p Poultry

10c—BABY CHICKS—10c

SINGLE COMB WHITE LEGHORNS at Greatly Reduced Prices. Owing to the continued demand for our Chicks we have decided to continue our Hatches throughout July and August, and offer you each Tuesday, Big, Strong, Healthy, Pure-bred Chicks, all produced on our own farm from High Record Hens, mated to 260 to 316 Egg Males, at 10c each. 100% live delivery guaranteed. Order direct from this ad. Cranston's Poultry Farm, Stirling, Ontario. 5d-17,19,22,24,26-2320P

q Wanted

WANTED — TEACHER FOR S.S. NO. 4, Otonabee (Keene), to teach Junior and Senior Fourth and First and Second Year Continuation. F. A. Eason, Secretary, Keene. 6d-23-2356Q

WANTED — TO BUY A ONE-HORSE Mower. Write Box 2366, Examiner. 6d-25-2366Q

WANTED — 6-ROOMED GROUND Floor Apartment or Cottage. 'Phone 2357J. 3d-22-4252Q

WANTED — TO RENT, SMALL FARM, near Lake, with option of buying. Write Box 4255, Examiner. 2d-24,26-4255Q

ONE SECOND-HAND 5 H.P. ELECtric Motor, in good condition. 'Phone 922—2-3. 2d-22-4258Q

s Used Cars for Sale

BETTER USED CARS AT BROCK ST. Rink. All makes and models. Easy terms. Open evenings. Brewer Motor Sales. Phone 192 or 3166. 12d161-2046S

FREE FINANCING AND FREE FIRE and Theft Insurance for One Year on late Pontiac Sedan or Hudson Sedan, like new, or Packard Touring. Real bargains. Displayed—Weber's, Two-Twenty Chariot; Packard Dealer. 3d-22,24,26-4224S

'29 WHIPPET SEDAN, SALE PRICE $485; '26 Hudson Coach, perfect condition, price $265. 'Phone 3352W. 2d-22-4261S

t General Notice

TAXIDERMIST WORK DONE — HAVE Your Fish and other Specimens Mounted. 156 London Street. 'Phone 878. 14d-31-3997T

ORTHOPHONIC AND PHONOGRAPH Repairs. Prompt attention. Work guaranteed. Springs replaced while you wait. T. Griffin, 146 Park Street (opposite C.G.E.). 'Phone 2163. 6d-23-4197T

CALL 752 FOR TAXI — REDUCED Country Prices. 3d-23-4727T

NEW BARBER SHOP OPENED TOday. Corner Park and Romaine. M. Guerin, Prop. 1d-21-4276T

WHEAT SITUATION REQUIRES ACTION

Guthrie Claims Canadian Wheat Being Slandered in Europe.

SCORES MOTHERWELL.

WINNIPEG, Man., July 24.—(CP)—Criticism of Hon. W. R. Motherwell one of the West's members of the Dominion Cabinet, was uttered last night by Hon. Hugh Guthrie, former Conservative house leader, in the first of two western speeches. He stated that while Canadian wheat "was being slandered in Europe last year", the Minister of Agriculture "was dozing in the sunshine of the treasury benches at Ottawa".

Mr. Guthrie said he realized the present difficulty in disposing of the wheat crop, and it looked as if there would be a bumper crop this year. The question he considered was: 'Where were they going to market it'? Another question was, 'Why did they not market the crop last year'?

Where was Motherwell

There was no doubt that someone was spreading slander and scandal against Canadian wheat last year in the markets of Europe, said Mr. Guthrie, adding, "Who took the matter up? Where was the ministers, where was the Prime Minister when Canadian wheat was being slandered? Where was Mr. Motherwell.

"Dear old gentleman", went on Mr. Guthrie, "I have not a word to say against him. But I have this to say—that Mr. Motherwell is today at the head of one of the most important departments of the Government of this country. He is actual head of that department in which we want leadership in the worst way, and we are not getting it from Mr. Motherwell."

It was Mr. Bennett who during a trip in Europe, heard of the situation, said Mr. Guthrie. He took immediate steps to have the mischief undone", the speaker asserted, "and in the House of Commons "exposed the whole matter and placed the situation fairly and squarely before the wheat purchasers of the world".

GRAND PIANOS IN BIG DEMAND

Board of Education Has Selected Grands For Public Schools.

NOW ON DISPLAY.

R. Haddow, local manager for Ye Olde Firme, Heintzman & Co., finds a source of gratification in the sale of Heintzman Grand Pianos for use in Peterborough's Public Schools. And well he may; for when an important educational body like the Education board purchases equipment, the deal is not consummated without careful deliberation as to value and quality.

These pianos in question possess all the tone beauty of Heintzman & Co.'s world-famed Concert Grands, while the fumed oak cases are entirely new and attractively beautiful in their design. They are indeed examples of that refined elegance and general constructional efficiency which has made the Heintzman pianos favorites for the concert stage, the home, and public institutions on the American and European Continents, not forgetting the Antipodes.

See examples of these new pianos for our schools in the window of Heintzman Hall, Hunter Street.

THOMASBURG

Mr. Philip Carr of Westhuntington took the services on the Thomasburg circuit while Rev. W. J. Flatt is on his holidays.

Mr. and Mrs. Berton Elliott of Napanee and Mr. and Mrs. Clarence Elliott of Lodgeroom spent Sunday afternoon with Mrs. Dorothy Elliott who has been ill.

Mr. and Mrs. William Halbert, Mr. and Mrs. Harold Morton and family, Mr. and Mrs. William Vance and family and Miss Ruby Holbert, R.N., of Kingston and Dr. Dennison of New York spent Sunday at the Scuttle-Hole.

Mr. and Mrs. Stanley May of Thurlow and Mr. and Mrs. John Shaw of Plainfield spent the dinner-hour on Sunday at the home of Mr. Walter Harrison.

Miss Mable Sanson, of Toronto, is spending a few days with relatives in this vicinity.

Mr. and Mrs. Jack Adams and son Gerald of Detroit are spending a few days at the home of Mr. Henry Blakely.

Mr. and Mrs. Harris Way and son Howard, and Mr. and Mrs. George Bradshaw of Tweed spent Monday evening at the home of Mr. W. Harrison.

Mr. and Mrs. Thomas Coulson and family spent Saturday evening at the

BETHANY.

Miss Lila Davis, of Toronto, is holidaying with her parents, Mr. and Mrs. William Davis.

Mr. Henderson and daughter, of Janetville, were guests of Mrs. Foster on Tuesday.

Mrs. William Westlake, Toronto, is spending a week with her daughter, Mrs. Frank Bigiow.

Miss Helen Byers, Toronto, is having a couple of weeks' vacation at her home here.

Mrs. Foster was a business visitor to Lindsay on Monday.

Mr. B. Murney of Drancel spent Monday in Lindsay.

Mrs. Thomas Mark, Aylmer street, Peterborough, is visiting with Mrs. Foster for a few days.

Miss Helen Hopkins, of Kinmount, is visiting with her grandmother, Mrs. Hopwood, at the home of Mr. Haddon.

Mr. and Mrs. Bruce Ryley were very pleasantly surprised and entertained on Monday evening, about 8 o'clock, by the members of the band with their wives and the members of the C.G.I.T. of the United Church. Without the slightest intimation, Mr. and Mrs. Ryley were met at the door of their lovely home by about fifty people, who wished to spend a social call to congratulate them on the event of their recent marriage.

DOMINION ELECTIONS

LIBERAL MASS MEETING TO-NIGHT

at 8 o'Clock Standard time in

Forester's Hall

Bridgenorth

THE SPEAKERS WILL BE

J. J. DUFFUS

Liberal Candidate for Peterborough West

DR. A. MOIR—VINCENT EASTWOOD

HENDRY & SMITH

The Singing Scots will entertain

Peterborough citizens are invited to enjoy a delightful car ride to Bridgenorth and spend an interesting and enjoyable evening in Forester's Hall.

LIBERAL "VICTORY" COMMITTEE

GOD SAVE THE KING Advt.

Railway Time-Tables

CANADIAN PACIFIC RAILWAY (Corrected to date)

Going East—

8.10 p.m.—Indian River, Norwood, Havelock. Daily except Sunday

11.44 a.m.—Havelock, Tweed, Kingston, Smith's Falls, Ottawa, Montreal, Quebec, Boston and New York. On Sunday to Havelock only.

12.40 a.m.—Havelock, Tweed, Kingston Perth, Ottawa, Smith Falls, Montreal, St. John, Boston and New York. Daily except Saturday. Sleepers Montreal and Ottawa.

1.10 a.m.—Havelock, Tweed, Perth, Smith Falls and Ottawa. Daily.

Going West—

4.55 a.m.—Myrtle, Toronto, Guelph, Goderich, Hamilton, Galt, Woodstock, St. Thomas, London, Chatham, Detroit, Chicago and New York. Daily.

5.55 a.m.—North Toronto, Agincourt, Owen Sound, Orangeville, Meaford, Thornbury, Collingwood, Beeton, Tottenham, Alliston, Beeton, Penetanguishene, Midland, Waubaushene, Victoria Harbor, Port McNicoll, Coldwater and Brampton. Daily except Sunday.

7.00 a.m.—Bethany, Lindsay, Orillia, Port McNichol, Midland, and intermediate points. Daily except Sunday.

7.35 a.m.—Toronto Hamilton, Brantford, Buffalo, New York, Galt, Woodstock, London, Chatham, Detroit and intermediate points. Daily except Sunday.

3.50 p.m.—Toronto, Hamilton, Buffalo, Rochester, Boston, Woodstock, London, Windsor, Detroit, Chicago, and intermediate points between Peterborough and Toronto. Makes connection with the Trans-Canada Limited for Winnipeg and Vancouver. Daily

6.30 p.m.—Lindsay Toronto, and intermediate points. Daily except Sunday.

CANADIAN NATIONAL TIME TABLE. (Corrected to date)

Trains Operate Standard Time. Daily except Sunday

No. 93—7.15 a.m. for Port Hope, Ottawa, Toronto and points on main line east of Port Hope.

No. 93—8.20 a.m. for Lindsay, Orillia, Midland, Toronto, Hamilton, Buffalo, London, Windsor, Detroit.

No. 371—8.30 a.m. or Lakefield.

No. 699—8.35 a.m. for Hastings, Campbellford, Belleville, connecting with the International Ltd for Kingston, Brockville and Montreal and points in Maritime provinces

No. 100—11.45 a.m. for Hastings, Campbellford, Stirling, Belleville, Kingston and Brockville with the 'Capitol City" train for Ottawa.

No. 92—12.00 noon for Port Hope, Oshawa, Toronto, Buffalo, Philadelphia, New York, London, Chatham, Windsor and Detroit

No. 373—12.10 p.m for Lakefield.

No. 95—4.37 p.m., for Lindsay, Orillia, Toronto connecting with "International Ltd" for London, Sarnia, Port Huron and Chicago also with the "National" for Winnipeg and Pacific Coast points and with No 47 for North Bay and Cochrane, and No. 89 to Buffalo, Philadelphia, and New York.

No. 699—8.40 p.m., for Lindsay.

No. 94—8.54 p.m., for Port Hope Cobourg, Kingston (ontreal New York, Boston. Carries through sleeper from Peterborough to Montreal.

A Word of Warning To Women Voters

It is reported that Liberal women canvassers are travelling from house to house in some sections of the city, appealing to women voters whose temperance sentiments are known to vote for Mr. Duffus on account of the "liquor issue," seeking to delude those upon whom they call into believing that there is a wet or dry question to be settled in this election.

Conservative women, don't be misled by any such bunkum.

THERE IS NO LIQUOR QUESTION IN THIS ELECTION—no question of temperance or government control or anything of the kind and don't let any of those zealous canvassers fool you into thinking that there is.

They're merely talking the liquor question to you in the hope that you may forget THE BIG ISSUE. OF JOBS FOR YOUR HUSBAND AND SONS, OF OPPORTUNITIES IN CANADA FOR YOUR FAMILY.

That is the big thing for you to remember next Monday when you go out to mark your ballot.

VOTE E. A. PECK

AND FOR A POLICY THAT MEANS A GREATER CHANCE FOR YOUR SONS AND DAUGHTERS IN THEIR HOME CITY AND IN THEIR HOMELAND.

Advt. —The Conservative Victory Committee.

Away You Go--

Your engine and car in first-class condition after a visit to our service station.

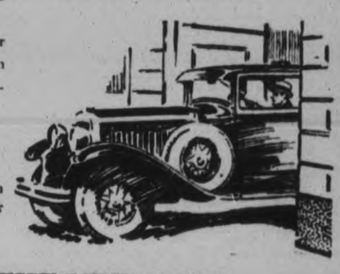

Your Car

of whatever make given expert attention, in our well-equipped garage.

SEE THE NEW FORD

before buying any type of car, new or used. We are local Ford dealers, and our proposition will appeal to any buyers who considers value and economy.

T. E. HALL FORD DEALER, CAMPBELLFORD

3d, 23

DAVIS-THOMPSON COMPANY, LTD.

Insurance and General Agency.

433 GEORGE STREET - PHONE 40

FOR SALE

Two New Houses, modern in every respect, and desirably situated in the best residential section in the West end. These Houses will be sold on easy terms to suit purchaser.

Apply 437 GEORGE STREET

2d, 7 8

TARZAN OF THE APES No. 19 (Metropolitan Newspaper Feature Service, Inc.) By Edgar Rice Burrought

On the day Tarzan established his right to respect, the tribe was gathered in a small natural amphitheatre. Here, safe from interruptions, they celebrated victories. In the center was one of those strange earthern drums the thropoids build for their queer rites, which men have sometimes heard but never witnessed.

Tarzan, Lord Greystoke, is doubtless the only human being who ever joined in the fierce, mad, intoxicating revel of the Dum-Dum. This day the grisly rites marked the killing of a giant ape—a member of another tribe. Two mighty bulls laid the body before the earthern drum.

They squatted there beside it as guards. The other apes curled themselves up to sleep until the rising moon should give the signal for the commencement of the savage orgy. For hours absolute quiet reigned. At length, as darkness settled upon the jungle, the apes commenced to bestir themselves.

They formed a great circle around three old females, who, armed with knotted branches, began softly tapping upon the resounding surfaces of the drum, as the ascending moon silvered the treetops. Presently a wild rhythmic din pervaded the jungle for miles around. It rose to almost deafening volume.

Kerchak sprang into the open space, threw his head far back and, beating his breast, emitted thrice his fearful roaring shriek. Other males repeated the horrid, blood-thirsty screams. Then began the mad whirl of the death dance. And Tarzan, sweat-streaked, muscular, glistening, was one of the wild leaping horde!

NEILL'S
The Store of Better Values

Barefoot Sandals

One strap style, with non-rip leather soles are a real protection for the children's feet. We have them in all sizes at very special prices.

IN BROWN LEATHER
Sizes 5 to 7½ 95c
Sizes 8 to 10½ $1.15
Sizes 11 to 2 ..... $1.35

IN PATENT LEATHER
Sizes 5 to 7½ $1.20
Sizes 8 to 10½ $1.35
Sizes 11 to 2 ..... $1.50

We pay special attention to the needs of the ladies who need wider fitting shoes on the EEE Last. They are in stock now in patent and black kid in Tie and Oxford styles, also one, two and three strap style.

From a pair $2.65 to $5.00

R. Neill Ltd.
350-354 GEORGE STREET
Canada's Greatest Shoe Store

CONSERVATIVE COMMITTEE ROOMS
390 GEORGE ST.
PHONE 3400
31d-176-4620

LOCALS

TRENT RIVER REGATTA

July 30—Keep this date open. Trent River Regatta. 14d, 26, 2280

PETERBOROUGH—LINDSAY COACH LINES.

Bus leaves Empress Hotel 7.30 a.m., 12.30 p.m., 4.30 p.m. for Lindsay. 'Phone 3535.
2d-22-4259.

DR. E. H. WOOD, F.A.C.S.

Summer Office Hours—9 to 4 and 7 to 8.00 p.m. Office phone 39. Cottage 'phone 650-R3.
19d-23-2240.

ESTABLISHED.

Fully established in three years. No longer is the question asked "What kind of coal did you get from the Sanitary Ice Supply." It's "We burn Famous Reading Coal and consider there is none better." The leading coal for over 100 years. Phone 147. dtf

Dr. A. W. McPHERSON

Infant Feeding and Diseases of Children. Office hours, July and August, 1 to 4.30, except Wednesdays and Sundays, and 7.00 to 8.30 p.m. only on Monday, Thursday and Saturday except by appointment. Other hours: Ring Chemong Cottage, Phone 180, ring 1-2. 1mo, 27, 2208

WHY NOT INVEST?

Money in the bank brings you 3 per cent; in mortgage, 6 per cent; in your pocket, brings you nothing; invested in Coal "NOW"—makes a saving to you equal to 10 per cent. Order your coal from J. E. A. Fitzgerald and secure best money can buy. Phone 111.
22d, 27, 2185

LAKEFIELD AND STONEY LAKE SERVICE.

Steamer leaves Lakefield on arrival of morning and noon train and of bus leaving C.N.R. station, Peterboro at 4.30 p.m. and leave the Lakes to arrive at Lakefield at 7.30 a.m., 10.30 a.m. and 4 p.m.
4d-24-26-28-30-2383.

BIRTH

DOUGLAS—In St. Joseph's Hospital on Saturday, July 19, to Mr. and Mrs. Joseph Douglas, a son, Everett Frederick.

DEATH

STENTON.—At the residence of her son-in-law, E. F. Reid, 582 Park street, on Wednesday evening, July 23rd, Mrs. Ollie Stenton, relict of the late George Stenton, in her 83rd year.

Funeral from above address Friday, July 25th, at 2.30 p.m., to Little Lake cemetery.

THE COLDSPRINGS' SUNDAY SCHOOL EXCURSION TO GORE'S LANDING, THURSDAY, JULY 31ST. STEAMER STONEY LAKE LEAVES GEORGE STREET WHARF 8 A.M. STANDARD TIME. ADULTS 50 CENTS; CHILDREN 25 CENTS.
1d, 21, 2359

VACATION TIME

This is Vacation Time and everybody likes to enjoy themselves.

Your holiday will be much more enjoyable if you have one of our reliable Wrist Watches to let you know how the time is going and will help you keep those special engagements.

We are showing some very fine Ladies' Wrist Watches in White or Green Gold 15-Jewel Movements, from $7.50 up to $25.00.

Also a very fine 15-Jewel Wrist Watch for the Man or Boy who enjoys fishing, golfing, etc, from $6.50, $10.00, $15.00, up to $50.00.

Have you seen the new Oyster Watch that you can go in swimming with. Water or dust cannot get in. A splendid 15-Jewel movement and beautiful appearance at $25.00.

Let us show you these watches.

WARNE BROS.
DIAMOND HALL
Phone 880 349 George St.

THE ANNUAL MOOSE PICNIC

Nicholls Oval, Saturday Afternoon, July 26, at 2 p.m. Games, Races etc. Bring family basket. Come and enjoy a pleasant afternoon. — Entertainment Committee. 3d-22-2379

COKE PRICES ARE DOWN

Solvay coke per ton $11.50; ½ ton $5.75; ¼ $3.00. No 1 body hardwood and hardwood slabs for sale.—H. B. Taylor and Son, phone 209. dtf

CANADIAN GEOGRAPHICAL SOCIETY AND JOURNAL.

'Phone or write District Representative, S. M. Julian, 441 Water street. 'Phone 238.
2d-24-26-2381.

AFTERNOON TRIP TO GORE'S LANDING.

On Saturday, July 26th, steamer Stoney Lake will leave George Street Wharf at 1.30 p.m. (Daylight Saving Time) for Wallace's Point and Gore's Landing. Round Trip—Adults 75c, Children 40c.
3d-22,24,25-2368

NOTICE.

Mr. C. Wiggins, boot repairer, 195½ Charlotte street, will not be able to attend the shop for business for about two weeks on account of a bad accident to his foot. Will members of the Woodmen of the World call at his home address for any business. C. Wiggins, 278 Park Street, City. Phone 1594M.
2d-21-2372

QUEBEC ATTACKS STIR ANDERSON

Saskatchewan Premier Scores King For Allowing Propaganda.

DEFENDS ADMINISTRATION.

REGINA, Sask., July 24 (By George Finlay, C.P. Staff Correspondent). — Defense of his administration and condemnation of Prime Minister W. L. Mackenzie King for allowing, without protest a campaign of false propaganda against him in the Province of Quebec, wherin he charged he was represented as a "destroyer of schools," were the highlights of an address delivered before the Oxbow Conservative Association last night by Premier J. T. M. Anderson.

"In Quebec at the present time," said the Premier, "campaign literature has been widely circulated attacking him and using the same false propaganda as had been used against Rt. Hon. Arthur Meighen years ago. Dr. Anderson told of a cartoon which was being distributed in the French-Canadian Province by the Young Liberals of Quebec, representing the burning of a school with himself in the foreground, and teachers escaping with the children.

No Protest by King

"To that sort of thing," said the Premier, "there has been no protest by Premier King."

Again, Premier Anderson declared that the Province of Saskatchewan had sought unemployment relief from the Federal Government months ago. "Premier King did not take the request seriously," he said. He had asked for assistance while in Ottawa negotiating for the return of the Province's natural resources. Later Milton Campbell, then Progressive member for Mackenzie, had been given a brief by the Provincial Government to make representations to Premier King, but he had met with no success.

Delightful Child Photographs In Our New Child Studio

Summer Days Offer a Wonderful Opportunity.

Phone 368

The **ROY** *STUDIO*

Big Surprise For The Bowling Club

Members of the Peterborough Lawn Bowling Club are in for a big surprise at the meeting of the club to-morrow night, according to officials. New members are especially urged to turn out to witness the evening's feature, the nature of which is a secret at present, but which is promised to be of the utmost importance to the club.

Six rinks will come up from Port Hope for the occasion. The affair is slated for 7.30 p.m.

OBITUARY

MRS. GEORGE STENTON

The death occurred yesterday (Wednesday) evening at 8 o'clock of Mrs. George Stenton at the residence of her son-in-law, Mr. Ernest Reid of this city. The deceased, who reached her 83rd year on September 9 last, was the widow of the late George Stenton, for many years a familiar figure as caretaker of the Post Office here. She had been in poor health for some time.

The late Mrs. Stenton was born Ollie Kinmouth in Picton, Prince Edward County, in the year 1847. She survived her husband's death only nine months.

She is survived by a sorrowing family of four sons, Thomas, George, Charles, and Herbert; four daughters, Mrs. William Smith, Mrs. Fred Griffin, and Mrs. Ernest Reid, all of this city, and Mrs. Victor Henry of Lindsay. She also leaves one sister, Mrs. Charles Hall of Lindsay, 27 grandchildren, and seven grandchildren.

The funeral will take place on Friday afternoon, July 23 at 2:30 (D.S.T.) from the residence of Mr. Ernest Reid, 582 Park street. The Rev. G. L. Johnston of Bethany Tabernacle will officiate, assisted by the Rev. Mr. MacLean of St. Andrew's church.

MRS. GEORGE W. McCORMACK.

The death occurred at ten o'clock this morning of Mrs. George W. McCormack at the home of her son-in-law, Harvey J. Staunton, 854 George street.

The late Mrs. McCormack was the former Miss Margaret May Flewell of Vivian. She is survived by her husband, one son, Stanley, of Vivian; three daughters, Mrs. Staunton, Miss Mary McCormack, of this city, and Mrs. Sylvster Pollard of Ballantrae, and three brothers, Richard Flewell of Uxbridge, William of Stouffville, and Wesley of Ballantrae.

The funeral will be held from the family residence at Vivian on Sunday at 2 p.m. (E.S.T.) Interment will be in Hartman cemetery.

Victoria Farmers Suffer Fire Loss

(Special to Examiner.)

LINDSAY, July 24. — Two farmers in the northern part of Victoria County suffered severe losses by fire this week. R. Brown who resides near Kinmount, lost his barn and contents during an electrical storm, and the same fate befel a barn with its contents on the farm of L. Sullivan, near Head Lake. Very little insurance was carried on the structures.

DEATH REMOVES

(Continued from Page 1)

mar and Union Schools. He took up the building trades and as a contractor he had the responsibility of constructing many outstanding buildings here such as various additions to the public schools, the Isolation Hospital, Bank of Commerce building, the Y. M. C. A. and the Y. W. C. A., the Cox block on Hunter street, the Peterborough Hardware block, and the Crystal block on George street.

His time as a town councillor was between 1881 and 1891 and he served on the Board of Education from 1892 to 1906. He held various positions of public trust besides his chairmanship of the Board of Health and directorship on the Board of the Y. M. C. A.

Enthusiastic Labor Man

Possibly "Johnny" Hartley's finest contribution to this community was as a Labor man. He earnestly believed in the dignity of honest, constructive toilers, and he believed that organized Labor, while looking after its own interests, should actively co-operate in the general affairs of the city. He gave the Trades and Labor Council prudent leadership for a number of years, and, when during the war his moderation did not meet approval and support of some mushroom and temporarily clamorous unions, he retired from the Council. The Bricklayers Union withdrew as a body, a striking evidence to the interests of Labor. Events during the last ten or eleven years have vindicated the wisdom of his counsel as president of the Trades and Labor Council.

While he was a member of the Town Council he was instrumental in improving conditions for the Corporation laborers, and at the same time was active in the representations that resulted in reducing the working day of the building trades from ten hours to nine, forty years ago.

Headr Association.

In a broader field he will be long remembered and honored as a president of the West Peterborough Liberal Association, a position which he took in 1904 and gave up in 1926 to be succeeded by Dr. J. J. Craig. None was more faithful to the Liberal Party than J. J. Hartley. In the Union Government campaign of 1917 it seemed that all the prominent Liberals except the president and the candidate, R. R. Hall, had deserted Sir Wilfrid Laurier. These two never wavered, and there is no record nor hint that they ever regretted the course they deliberately followed in continuing their allegiance to their "Old Chief."

The deceased was on the Board of Directors of George Street United Church, an Oddfellow, a Forester, and a member of the Bricklayers' and Masons' Union, and a member of the City Trust.

The death occurred at his residence, which he has tenanted for almost 50 years, after an illness of several months. He was a son of the late Mr. and Mrs. Samuel Hartley. Eleven years ago his wife predeceased him, but surviving are five daughters, Mrs. Earnest Ainley, Toronto, Mrs. Thomas Beatty, Otonabee, Mrs. W. J. Spence, Radville, Saskatchewan, and Gertrude and Sophie at home, and one son, Fred C. Hartley of Detroit.

Rev. J. E. J. Millyard will conduct the services of the funeral, which will be held on Saturday at 2 o'clock from the family residence to Little Lake Cemetery.

Blame Gang Feud For Buckley Death

DETROIT, Mich., July 24.—(C. P.)—The Police Department announced to-day that "Black Leo" Celura and his gangster followers, notorious river characters, are being sought in connection with the killing of Jerry Buckley, radio announcer.

Detectives working on the case advanced the theory that Buckley was shot down early yesterday by members of this gang because they believed him responsible for the failure to "fix" the cases of two of their number now serving terms in a Canadian prison.

CONSTABLE HAS NEAR ESCAPE

Provincial Officer Storey Thrown Into Water While Fishing at Sturgeon Lake.

BOAT OVERTURNS.

(Special to Examiner.)

LINDSAY, July 24. — Provincial Officer Storey of Belleville, who has been holidaying with his family at Long Beach, Sturgeon Lake, had a narrow escape from drowning on Tuesday. Sergt. Storey was out on the lake fishing, when he accidentally fell out of the boat, catching his foot in the seat. His two children, who were with him at the time, were also thrown into the lake. The officer held on to the little ones and shouted for help. Parties on shore went to the rescue.

Births numbered 60,624 more than deaths in Australia last year.

Rye's Pavilion
TO-NIGHT
BAND AND BOX OYS' ORCHESTRA
Are They Hot, and How

AT every turn of the road there is danger. At every turn there is additional expense for the car owner. Vulcanizing the way we do it cuts down your tire expense and gives you more money for other things.

Peterborough's Largest Tire Service

JOHNSTON
Tire, Battery and Radio Service
GEORGE AND McDONNEL STS.
Phone 2123

MEALTIME STORIES
BY THE MAN-IN-THE-MOON

There was an old woman who lived in a shoe,

Who finally found just what she should do.

She bought a lot of Quaker Corn flakes and cream,

And her kiddies are well as a happy sunbeam.

NEW POTATOES
Good size and choice
25c Peck

BARATARIA SHRIMPS
The finest packed
21c Tin

EGG-O CAKE FLOUR
Ready mixed. Just Add water.
25c Pkt.

CASTILE TOILET SOAP
10 Cakes 25c

GEM JARS
Pints 99c Quarts $1.09

CROSSED FISH SARDINES
2 Tins 31c

CHICKEN SOUP
Put up in Canada by Clark's famous chef.
15c

QUAKER CORN FLAKES
3 Packages 25c

CHATEAU CHEESE
The finest flavored package cheese.
19c

CROSSE AND BLACKWELL
Orange, Lime, Lemon and Fruit Cup. A superior summer drink.
33c Bottle

HONEY IN COMB
White Clover
25c

JIF SOAP FLAKES
Large package.
19c

The Groceteria Stores
E. F. MASON

HABOCO STORES - HABOCO STORES

24 lbs. Pastry Flour 85c

New Potatoes, Peck, - 29c

New Pack Canned Peas - 10c
This year the weather was ideal for peas and the inspectors at the canning factories state the pack is exceptionally high quality.

5 Bars Sunlight Soap - - 25c

3 Pkgs. Rinso, (reg. 10c pkg.) 25c

Toy Pails Peanut Butter - 17c

Fresh Fruit and Vegetables
3 lbs. Ripe Bananas... 20c
Sweet, Juicy Oranges, doz. 29c
6 California Pears ... 25c
Cabbage .....5c and 10c
Cucumbers ....5c and 10c
3 lbs. Spanish Onions, 25c

Produce
2 lbs. Fresh Dairy Butter 57c
2 lbs. Fresh Creamery Butter 59c
2 lbs. "3-B" Creamery Butter 61c

Extra Special
Large pkg. Oxydol... 18c
12 Bars Castile Soap.. 29c

Fish for Friday
Fresh Fillet of Haddie, Lb. 23c. Order early as our supply is limited.

2 doz. Rubber Jar Rings 15c
2 doz. Zinc Rings... 35c
Certo, bottle 29c

HABOCO STORES
"MORE FOR LESS"
OPERATED BY H. J. BOYLE CO., LTD.

MINIATURE GOLF COURSE

GOLF PARTY

How about that golf party some afternoon? Set the style by being among the first to treat your friends to this delightful new sport, and get the credit for introducing a real novelty in the way of entertainment. Open till midnight.

Children half price up to 1 p.m.

Clubs and Balls Furnished

Mite-Tee Green
Old Bowling Green
Cor. Aylmer & Brock. Phone 3626

SOMETHING DIFFERENT IN
FISH
FRESH CAUGHT
COHOE SALMON
SALMON TROUT
WHITE FISH
HALIBUT
PINK SALMON
SMOKED FILLETS
FINNAN HADDIE
SCOTCH KIPPERS
In fact, any fish you want that is seasonable.
ASTA'S
206 CHARLOTTE
Phones 2733-953.

"It's Confidence That Does It"

Hollywood Creamery Butter, [Pasteurized] Lb. - **31c**
Made in one of the most modernly equipped dairy in Canada. Brown's Potato Bread and Hollywood Butter are Delicious

BREAD, White or Brown, loaf 8c

CHERRIES, MONTMORENCY:—
11-qt. Basket, $1.15; 6-qt. Basket, 75c
CHERRIES, BLACK SWEETS:—
6-qt Basket $1.25
Certo, bottle 29c
Rubber Rings, 3 Dozen 25c
Metal Rings, Dozen 19c

FLOUR
Pastry, 24-lb. Sack 85c
Delight, Monarch or Saxon, 7 lb. 30c

POTATOES
Freshly dug; well matured, peck 27c

EGGS
Pullets, Fresh, dozen 25c
Seconds and Cracks, dozen 26c
In Cartons 27c

ORANGES
Sweet and Juicy, dozen 37c, 49c, 59c 69c
LEMONS—Dozen 35c

Redpath Granulated sugar. Special Friday and Sat., 20 lbs....$1.00
Shortening, lb 16c
Pure Lard, 2 lbs. ... 35c
Dairy Butter, lb. 27c
Honey, new section.. 25c
Honey, 1929 section.. 18c
Pitted Dates, 2 lbs... 29c
Icing Sugar, 3 lbs.... 25c
Sultana Raisins, 2 lbs.. 25c
Seedless Valencia, 2 lbs. 29c
Quaker Corn Flakes, 3 pkgs. 25c
Pears, 5 for 25c
Plums, doz. 20c
Radish, bunch 5c
Hot House Cukes, ea.. 10c
Home Grown Tomatoes lb. 25c
Caulifower, each, ...15c, 20c and 25c

Porter S. White Co.
Phones 1960 2960 **Groceterias** 332 GEORGE 346 CHARLOTTE

PROBABILITIES.
Moderate, variable winds; fair and warm; probably followed by local thunder storms at night or on Saturday.

The Evening Examiner

HOME EDITION

IF IT WILL HELP PETERBOROUGH AND DISTRICT, THE EXAMINER IS FOR IT.

VOL. LXV., No. 21 PETERBOROUGH, ONTARIO, CANADA, FRIDAY, JULY 25, 1930 PRICE THREE CENTS

IMMIGRANT BOY FOUND HANGING IN TREE

Fresh' Quake Spreads Terror in Italy

REVISED DEATH TOTALS REVEAL 2,930 PERISHED

Rescue Workers Continue Recovering Bodies From Ruins.

90 TOWNS DAMAGED.

King Victor Personally Aids Relief Squads Among Homeless.

ROME, Italy, July 25—(AP)—A new earthquake at Ariano, in the midst of an already ruined area and a hurricane that spread terror and death throughout Northern Italy to-day added to an already tremendous relief problem in this stricken country.

2,930 Victims

ROCHETTA, San Antonio, Italy, July 25.—(CP)—General Basitrocchi, Commandant of the Neapolitan zone, today said the total dead in the Province of Avelleno was 2,573. His figures added 37 deaths to the total of other provinces, bringing a grand total in the earthquake of 2,930 killed.

Basitrocchi, the Minister of Public Works and the Prefects of the stricken Provinces met here this forenoon to discuss relief work.

Touched to the heart by the realization of inestimable numbers of homeless, ever-growing death lists and hospitals filled with injured, Mussolini again urged public and private subscriptions for the victims.

Italy's relief subscriptions at noon had mounted to a total of a million lire. Banks and other institutions and private individuals continued to place funds at the Government's disposal, particularly in the aid of the hundreds of orphaned children in the southern earthquake zone.

Rescuers by thousands in the earthquake area to-day continued their task of taking the dead from the ruins and seeking out the thousands of missing who, crazed with fear and grief, have left their home neighborhood and wandered away.

King Victor Visits District.

Preparations were being made also at Naples and the inland country for the reception of King Victor Emmanuel and his staff, who were to arrive early this afternoon. The ruler was expected to be in the centre of the devastated countryside before night and to spend to-night among the saddened populace. His presence was expected to have a decided effect upon the spirit of the people, whose greatest need, aside from immediate physical succor, was spiritual and moral support.

The King is to visit hospitals in Naples and temporary shelters elsewhere, in which more than 4,000 injured to-day were being treated.

Prefects of the five provinces central within the devastated area today did their utmost to bring into an intelligible form the reports of relief workers which indicated this forenoon that the end of the casualty list by no means had been reached.

Official death lists accounting for 1,883 dead were supplemented by the figures gathered by Italian and foreign newspaper correspondents who travelled throughout yesterday and last night in the ruined zone making tabulations as best they could of the many communes. Approximately 90 towns and cities suffered damages varying from complete demolition to the toppling of some of the older buildings and in which death lists ranged from 600, reported in Lacedonia, to a few scattered casualties on the rim of the territory.

Panic Renewed.

To-day's earthquake, more violent than many of the slight trembles of the last 24 hours, cost the life of one person, its worst effect was a renewal of the state of panic which had subsided to some extent. Southern Italy escaped entirely the hurricane, which was local to the Pleave River Valley section and killed 22 persons, bringing to the once war-

(Turn to Page 5, Please)

Youth Dies in Fall; Probe is Ordered

WELLAND, Ont., July 25 (C. P.). — An inquest has been ordered to probe the death of George Lozier, aged 21, of Port Colborne, instantly killed late yesterday while at work at the International Nickel Company at Port Colborne. The man fell 35 feet to a cement floor. Lozier was employed as a repair man on an overhead crane and was repairing a cable on the crane at the time of the mishap. He is understood to have lost his balance.

Candidate in East

FRASER AYLESWORTH
of Madoc, who is the Liberal candidate in Hastings-Peterborough

KING-FERGUSON SCRAP CONTINUES TO BITTER END

Radio Active at Close of Possibly Longest Campaign in History.

MANY IMPROMPTU MEETS.

Storm Areas in Province of Quebec Quieten Down.

OTTAWA, Ont., July 25 (By George Hambleton, C.P. Staff Correspondent).—Party leaders are approaching the end of their schedules. Except for impromptu gatherings, few meetings remain. Final words will be said over sea-to-sea hook-ups on the radio. Thus will end the great 58-day campaign, possibly the longest in actual campaigning of Canadian history.

And to the end, Premier King and Premier Ferguson of Ontario are in exchange of bitter compliments. "Coward," says Premier Ferguson of Premier King. "I have a great contempt for the Tory." Premier King retorts, "and Mr. Ferguson is a Tory of the Tories." He charges the "Tories" with mercilessly exploiting the needs of the unemployed and declares that he has made his dollar-for-dollar offer of assistance to the Provinces across the Dominion, but thus far it has not been accepted. Hon. R. B. Bennett, Conservative Leader, who left to-day for North Ontario, is scornful about Premier King's "lip service to the Empire. It was a lip service which would not long be the policy of the Liberal Party. It was a policy," Mr. Bennett accused, "adopted for political expediency in the face of defeat."

The disturbances which broke out

Turn to Page 3 (Col. 6)

BOBBY SCOTT LOSES LIFE IN CANAL WATERS

Eleven Year Old Son of Assistant Lockmaster Drowned Near Campbellford.

AT HEALEY FALLS.

Youngster Riding Bicycle Along Wall When He Falls Into Channel.

CAMPBELLFORD, July 25 (By Examiner Staff Correspondent).—The Trent Waterways claimed another life on Thursday, when little Bobby Scott, ten-year-old son of Mr. and Mrs. Walter Scott, was drowned in the lock at No. 10 power house, Healey Falls.

Mr. Scott, who is the Assistant Lock Master, with the Lock Master, C. W. Insley, were locking the yacht Arlena II. of the National Yacht Club, Toronto, at about 7.40 p.m., when Bobby rode down to the wall on his bicycle to see the craft. In making the turn from the dirt to the cement wall, it is thought that he curved too wide, and boy and machine fell into the water between the boat and the wall. Both father and lock master saw the accident, but could do nothing to avoid it. Owing to the fact that the boat was in the lock, it could not be immediately drained. When the craft was at last passed through, the reach as far as Crow Bay was drained, and the body exposed at about 8.30 p.m.

Robert Chapman descended to the floor of the lock about, eighty feet down, and secured the body to a rope with which it was lifted to the surface. The coroner, Dr. W. F. Loucks, with Dr. F. Free, who were notified as soon as the accident happened, worked on the boy, with the assistance of several of the Hydro employees including H. Goody, H. Irwin, G. Brown, R. Long and Gilbert Hay, for about half an hour, until life was found to be extinct.

It is thought that the boy was dead from shock before he hit the water, because the body did not rise to the surface after it had sunk.

BREAKING U.S. TREATY

WASHINGTON, July 25. (C.P.)—Senator Claud A. Swanson of Virginia, ranking Democratic member of the Senate Foreign Relations Committee, has protested to the State Department Great Britain is violating Article 2 of the Treaty of Commerce between that country and the United States in permiting apples to be imported from Canada and prohibiting the importation of United States apples of certain grades.

BROCKVILLE STORE BURNS

BROCKVILLE, Ont., July 25.—(CP)—The general store and post office at Portland, Leed County, owned by Albert Gallagher, totally destroyed by fire which broke out early this morning, together with all its contents. Occupats of living quarters over the store, a two storey brick structure, escaped, the fire being fought by the joint volunteer fire brigades of Portland and Newboro, who prevented its spread to neighboring buildings.

Bidding Farewell to Sherlock Holmes

As sorrowing relatives, friends, and admirers look on, Lady A. Conan Doyle lays a wreath on the grave of her late husband, the world-famous author and spiritualist, after the burial on July 11. Sir Arthur's remains were interred in the grounds of his house, "Windlesham," as the world mourned his passing.

TONAWANDA MAN WAS STRANGLED AUTOPSY SHOWS

Toronto Surgeon Claims Rope Used Before Rumbold Hit With Hammer.

$1,000 REWARD OFFERED.

Details of New $30,000 Accident Insurance Policy Being Probed.

TORONTO, Ont., July 25.—(CP)—Phillip Rumbold, Tonawanda, N. Y., real estate man, who was found murdered in his car near Port Credit, Ont., last Tuesday was killed by strangulation with a rope before he was struck on the head with the hammer found covered with bloodstains beside the dead body, according to an autopsy performed by Dr. I. H. Erb, Toronto surgeon.

Dr. Erb is continuing his investigation to discover the connection with the crime of the bloodstained handkerchief found near the spot.

$1,000 Offered

A reward of $1,000 for information leading to the arrest of the murderer or murderers of Philip G. Rumbold, Tonawanda, N. Y., found dead in his car near Port Credit, Ont., Tuesday, was offered today by the Government of the Province of Ontario through Hon. W. H. Price, Attorney General.

Search Continues

Ontario Provincial Police continued their search on both sides of the border today for the slayer of Phillip G. Rumbold, Tonawanda, N. Y.

While Inspector Stringer, in charge of the investigation, is in Tonawanda today looking up details in connection with the $30,000 accident insurance policy taken out by the dead man less than two months ago, his squad are working in the Hamilton and Port Credit district along two lines.

The first is their search for Jake Fleagel, wanted for murder in Colorado, who is said to have been seen in Hamilton the same day on which Humbold drove or was driven, from that city, to his death. Their second hope was the identification of the owner of the Slater's hammer with which Rumbold's head was crushed.

George Marahn, Tonawanda police chief said today he was positive there was no local angle to the murder and he firmly believes that the provincial police working in Ontario are on the likelier track.

Visited Canada Often

Despite statements of Canadian immigration officers that they knew Rumbold as a frequent visitor to this side, two friends of the dead man said they were sure that the first trip made to Canada this year by Rumbold was the one which resulted in his death. These were Layton Vogel, cousin of Rumbold and Moses Snyder, secretary treasurer of the First Trust Company of Tonawanda.

Oak pilings placed nearly 2,000 years ago are still supporting the famous Campanile in Venice, Italy.

Get R-100 Ready For Canadian Trip

LONDON, Eng., July 25.—(CP)—Preparations for a flight to Canada in the near future were brighter today when it was learned the British Airship R-100 was taken from its hangar at Cardington. There was no official announcement however, as to the probable date of the venture.

FARMER SHOOTS 15 YEAR OLD LAD

Admits to Officers He Would Have Shot Them if Given Chance.

SOUGHT BEFORE!

FREDERICTON, N. B., July 25 (C.P.)—Harvey Dunlop, farmer of Campbell Settlement, a rural community in the parish of Southampton, York County, upwards of forty miles west of Fredericton, is held in the police cells here for the shooting and killing of Urban Dickinson, aged 15 years.

Discusses Tragedy

The accused maintains a calm demeanor. En route by motor to Fredericton last night Dunlop discussed the tragedy with the police with no reserve. Speaking of his own arrest in his barn by the Provincial Police, Dunlop said:

"If I had been in the house you would not have got me. I would have shot some of you."

The accused has lived by himself for some years and is known to be a great reader of thrillers of the western and detective type.

His neighbors recall that some fifteen years ago the authorities were after Dunlop to arrest him for shooting Hirman Schriver in the foot. Dunlop was not arrested at that time, leaving his property and remaining away from the locality for some time.

$1,000 IS PLACED ON BANDIT'S HEAD

Ex-convict Wanted in Winnipeg For Shooting Woman in Hold-up.

WINNIPEG, Man., July 25.—(CP)—A reward of $1,000 has been placed on the head of George Bailey Forsy the, youthful ex-conflct sought in connection with the shooting of Miss Mary McCarthy when she innocently interrupted a drugstore holdup here July 5. The city of Winnipeg and the Province of Manitoba are jointly offering the reward.

The woman, aged 50, was critically wounded when she attempted to back out of the door on finding three thugs in charge of the store. Armand Viau and Gavin Hamilton were arrested soon afterward, charged with attempted murder and robbing, but a widespread hunt has failed to reveal a trace of Forsythe, supposed third member of the gang.

FARRELL AND WALTER HAGEN IN TIE PLAY

New Yorker Shoots 73 To-day While Britisher Comes Through With 69.

TWO DAY COUNT 139.

Ross Somerville Playing With Leo Diegel Has Score of 68, 4 Behind Companion.

ANCASTER, Ont., July 25 (C.P.)—With a par-breaking 69 Walter Hagen brought his total for the two day's play in the Canadian open golf championship to 139 and tied with Johnny Farrell, Marmaroneck, N.Y., for the leadership early this afternoon.

Johnny Farrell, the New York professional, shot a 66 this morning, equalling the course record and the figure set yesterday by Nichol Thompson, Sr., Ancaster professional. Farrell turned in a card of 73 yesterday, which gives him 139 for the two rounds. He is low man so far.

Farrel's Card

Out . . . . . 4 3 4 4 3 2 4 2 3—31
In . . . . . 4 5 4 4 3 4 3 4 4—35

Johnny's birdie two on the 200-yard sixth came with the sinking of a 25-foot putt. He repeated his birdie two on the eighth, a 155-yard hole. Farrell shot seven birdies, making both the 500-yard holes in fours. He shot nine par and was one over par on the 11th and 13th holes.

Willie Lamb, Uplands' professional, who went around with him, turned in a 73, including a 10. He drove four times on the 6th, putting three balls out of bounds in a cross wind.

C. Ross Somerville, playing around with Leo Diegel to-day, came in with a 68, four strokes less than Diegel's 72. This gave Somerville 142 and Diegel 141 for the two rounds.

(By W. D. White, C. P. Staff Writer)

ANCASTER, Ont., July 25.—At one o'clock this afternoon Al Watrous, of Birmingham, Mich., and Emmett French, of Southern Pines, N. C. were in the lead with scores of 140 at the conclusion of the first 6 holes of the Canadian Open Golf Championship. Nicol Thompson, Sr., of Ancaster, who led at the end of the first round yesterday with a record-equalling 66, had not started his second round.

John Watrous, who is a former Canadian Open Champion, played superb golf from the tee and on the farway, but his putting almost fell to pieces. He took three putts on several greens.

He shot a 72 to-day, four more than his 68 yesterday which put him in second place. French brought in a 68 to-day, his score yesterday being 72.

George Von Elm, former United States amateur champion, had a card of 141 for two rounds.

WATROUS SHOOTS 72.

Al Watrous, Birmingham, Mich., the man who won the 1922 Canadian open and turned in a card of 68 in the opening round yesterday, shot a 72 this morning.

This gives Watrous 140 for the two rounds. Carrick stands at 149.

(Turn to Page 5, Please)

CREAM OF AUSSIE BATSMEN FALL IN FIRST DAY'S PLAY

Australia Loses Seven Wickets For 275 Runs in Fourth Test Match.

30,000 AT MATCH.

MANCHESTER, England, July 25 (C.P. Cable). — England has captured the cream of Australia's batsmen when play ceased for to-day in the fourth cricket test match with Australia at old Stafford, seven of the Australians' wickets were down for 275 runs. Playing on a wicket which under sunshine this afternoon assisted the bowlers, Australia had to fight hard for their runs. The match began this morning and will last four days. Over 30,000 attended during the afternoon.

Australia, after W. Woodfull, their captain, had won the toss by correctly calling the half-sovereign used in the toss, put out 13 for the first wicket. Woodfull and W. Ponsford were the opening pair and they played painstaking cricket. W. Woodfull departed when he had scored 44. Don. Bradman, the young batsman who has done such great things in England this year was the victim of I. A. R. Peebles the Middlesex and Oxford University bowler, playing in his first Australian test. He scored only 14.

Passport Forging Ring Uncovered

MONTREAL, Que., July 25. — (C.P.).—An organization in Athens, Greece, equipped to furnish forged passports for any country in the world, and turning them out so perfectly that only an expert could detect their flaws, was described by a citizen of Greece who was caught when he attempted to proceed into the United States. The passport, he said, was sold in Athens for $200.

SCULLEN FEARLESSLY FACES GIGANTIC TASK

CANBERRA, Australia, July 25. — (C. P. Cable)—Speaking during the budget debate in the House of Representatives, Prime Minister James Henry Scullin said he is prepared to meet people at any time to consider the budget proposals. If the country were to select a better doctor to administer the medicine, he would breathe a sigh of relief and say, "carry on" but as long as he was in power he continued, he would face his opposition fearlessly despite injust criticism from outside.

UNKNOWN HERO RESCUES BOY

Dives From Chemong Bridge and Brings James Herron Safely to Shore.

YOUNGSTER UNCONSCIOUS.

An unknown bicycle rider remains the hero of a life-saving episode last Sunday at the floating bridge on Chemong Lake, and Jimmy Herron, 12, who lives at 575 Stewart street, is still searching for the man who saved his life.

"I want to thank him," Jimmy stated to-day. "Yes, he jumped in and pulled me out of the lake when I was unconscious. Gee! I hope I find him. Mother wants to thank him, too."

Jimmy is still wearing a large white bandage around his forehead which rendered him unconscious while swimming in Chemong Lake. The youngster took a dive off the bridge, striking his head on a submerged pier. He floated unconscious to the surface. Just then the unknown man, riding a bicycle across the bridge happened on the scene. Without a moment's delay he jumped, fully clothed, into the water and saved the lad.

Dr. C. C. Cragg, at Chemong, attended the grieviously injured boy, but the rescuer remains unknown.

Jimmy's father was drowned in the Otonabee River five years ago.

KIWANIS HEARS REV. E. R. ADDY

Much of Destructive Competition Being Removed From Modern Business Methods.

MASS PRODUCTION.

Speaking "as a parson looking out on the business and professional world," Rev. E. Ralph Addy, of Cobourg, gave some interesting and thoughtful observations of modern conditions in an address to-day to the local Kiwanis Club in the Empress Hotel.

Mr. Addy rejoiced in the fact that much of the destructive competition had been removed from business methods, and that to-day merchants aimed to attract increased business by better selling methods and increased service, rather than by attempting to force his competitor into bankruptcy. This he observed was also true in the professional world, doctors and dentists by greater proficiency and skill, increasing their contribution to the public welfare.

Decrying the modern idea of getting something for nothing, the speaker stated that this was largely brought about by so-called free service in merchandising. He warned that the seller always figured in the cost of the free service into the selling price and that the purchaser really paid for the service.

A danger was seen by Mr. Addy in the modern tendency of mass production. The danger lay not so much in the manufacture of material things, as the tendency to consider individuals as a mass rather than to think of the mass as individuals.

"All the movements for the uplift of humanity and for progress have been brought about by the individual," advised the speaker. "In the mass one gets the average mind and intellect, but the average is only half good enough, and it is the individual who reaches the heights.

Mr. Addy also stressed the sacredness of the individual personality and pointed out the difficulties and troubles to follow if individuals were moulded on a common pattern.

Harold Coulson, baritone soloist, accompanied by Martin B. Chenhall, A.T.C.M., on the piano, favored the club with two splendid baritone solos.

"The Produced-in-Canada Exhibition is going to be big and better than ever," stated I. P. McNabb, exhibition manager, in outlining some of the plans the club is working on for the big annual event.

Unknown Farm Boy Is Found Hanging From Limb of Tree

Youth is Believed to Have Been Between 18 and 20 Years Old and Come From the Vicinity of Peterborough—Body is Found Near Marmora.

WAS GIVEN A RIDE BY T. A. TUCKER FROM INDIAN RIVER TO MARMORA YESTERDAY MORNING—HAD NO MONEY.

Two Youths Spent Three Nights in the Peterborough Police Station, But Failed to Return Last Night — One is Believed Victim.

(Examiner Correspondence)

MARMORA, July 25. — The body of an unknown farm laborer, thought to have come from the neighborhood of Peterborough was found hanging from a limb of a tree on the property of James Sheridan, on the Cordova Road four miles from this vilage yesterday afternoon.

Apparently it was a plain case of suicide with the cause partially disclosed by a conversation between the victim and T. A. Tucker a traveller for the Connor Washing Machine company of Peterborough who had given the youth a ride earlier in the day and to whom the boy confided that he had got into some trouble but that it was not his fault.

Tucker travelling east yesterday morning picked up the youth at Indian River and brought him as far as Marmora. Later he was seen travelling north on the Cordova Road and was noticed to be whistling as he passed the home of Albert Bartlett. Still later passers by saw the boy sitting at the foot of the tree from which his lifeless body was afterward found suspended.

To-day the authorities are at a loss as to the identity of the suicide victim. His pockets were empty of anything that would give a clue, containing nothing but a Waterbury watch with the crystal broken. There were no papers or money. The youth was apparently eighteen or twenty years old, about five feet nine inches tall, with dark brown hair and brown eyes. The body was clothed in overalls, a black shirt and brown boots.

According to Tucker, the dead boy had intimated that he had come to this country from England eighteen months ago and that he had been a baker in the Old Country.

Apparently before hanging him-

(Turn to Page 6 Please)

BENNETT'S FAULT 300 CANNOT VOTE

Heenan Claims Opposition Leader Turned Patricia Bill Down.

REVIEWS GOV'T RECORD.

KENORA, Ont., July 25 (C.P.).—Three hundred voters have been denied the franchise at this election, due to the action of Hon. R. B. Bennett, asserted Hon. Peter Heenan, Minister of Labor, in addressing a meeting at Oxdrift in the riding of Kenora-Rainy River last night.

Toward the close of the last session of Parliament, the Government promised the Opposition not to press contentious legislation in view of the coming election, the speaker said. A bill was introduced by the Government to give the voters, in the district of Patricia, the franchise, and without apparent reason Mr. Bennett opposed it.

Gave Liberal Majority.

His chief reason seemed to be that Patricia district, which is given the franchise in Provincial elections, gave a majority against the Conservatives last fall at the Provincial elections. Continuing, Mr. Heenan said, owing

(Turn to page 5, please.)

Smoot Says French Tariff Move Unfair

WASHINGTON, D. C., July 25. —After an examination of foreign protests against the rates of the new tariff law, Senator Smoot says many of them are unjust and groundless.

In particular, Smoot, who was one of the authors of the bill, objected to the protest of France.

He said the United States buys $256,000,000 worth of French products and spends $300,000,000 in tourist money in France annually, while exports to that country amount to $160,000,000 leaving a balance of $290,000,00 in favor of France.

Liberals Hold Rally at Campbellford

INTEREST OF THE TARIFF BOARD IN WOOLEN AND TEXTILE INDUSTRY TOLD BY W. H. MOORE EX-CHAIRMAN

Resurrection of N. P. Termed 50 Yeare Old Candle Too Dim to Light Way.

SPEAKS AT CAMPBELLFORD.

More Money in Selling Milk and Cream Than Making Butter Speaker Says.

(By Staff Reporter)

CAMPBELLFORD, Ont., July 25.—Terming the resurrection of the National Policy by the Conservative Party as "a fifty-year-old candlestick" that is as useless in lighting the way as the brougham of Sir John A. Macdonald would be to modern speedsters, W. H. Moore, ex-chairman of the Tariff Advisory Board, spoke last evening in the Regent Theatre, Campbellford, in the interest of William A. Fraser of Trenton, Liberal candidate for the riding of Northumberland.

Knocking down the bogey of disloyalty; referring to a subject very dear to Campbellford and other places in the woollen and worsted industry, when he spoke of the free yarns and their popularity among manufacturers, the world-wide depression in the woollen industry and the suggested relief in the surtax, not yet adopted; pointing out the human element that is predominant in the Liberal tariff-making endeavors; explaining why the making of Canadian butter was found to be unprofitable compared to the selling of Canadian milk and cream; giving the facts of relief for the dairymen in the postponed decision of the National Dairy Council to consider the question with the Tariff Board and hammering away at the idea that prosperity in this land, instead of being non-existent or dead, was "just around the corner," Mr. Moore held the attention of over six hundred people that packed the hall, for an eloquent forty-five minutes of talk. It was a quiet but very enthusiastic audience that only broke its absorbed listening to break into genuine and unrestrained applause.

D. W. Douglas of Campbellford, president of the Liberal Association, presided over the meeting, which was also addressed briefly by the candidate, W. A. Fraser, and his campaign manager, W. G. Faulkner of Toronto.

Mr. Moore spoke for about forty-five minutes and covered considerable ground. His slow, deliberate manner of utterance and his friendly manner held the attention of his hearers throughout an address that dealt mainly with the workings of the Tariff Board.

Vote for Three Bills.

"Vote for the three Bills, and you won't have a counterfeit in the lot," he said. "Here is Bill Fraser. I'm another Bill, and between us we'll go down to Ottawa to join the third Bill."

Speaking of the distress and unemployment which are matters of universal experience at the present time, he said: "We all know that there is less of both than in any other country in the world. (Applause.) But that is not enough for Liberals. We want to relieve distress and there is only one way to relieve unemployment; that is by employment.

"I am here to-night to ask you, as business men and women, to look into the future. We are all interested in the pay-roll and the dinner-pail, and we must judge for ourselves what is best to be done with conditions as they are. You have two leaders, two parties and two policies, and you must decide which has the best and the most to offer.

"Let us see what the Conservatives offer you. They begin with the National Policy. Mr. Ferguson and Mr. Bennett have both made that clear. The National Policy came into existence fifty years ago and it went out of existence in 1896. As a young man, I remember watching Sir John A. Macdonald going down Yonge Street in Toronto in a brougham behind a spanking pair of bays. That brougham would be just as out of date to-day as would the National Policy.

"And that is because to-day we have an infinitely more complicated commerce and trade has increased by the millions.

"But you have to judge, not only the policies, but also the methods

(Turn to Page 6, Please).

Prince's Plane is Caught in Storm

BIRMINGHAM, Eng., July 25 (C.P.). — The Prince of Wales, flying with a pilot, from London to Carnarvon, was forced down here this forenoon by a sudden storm. Landing was effected safely, and the British heir prepared to return to London.

EMPIRE TRADE IS ADOPTED TO SUIT KING'S PURPOSE

Bennett Charges "Lip Service" Not liberal Policy Very Long.

PREMIER FREE TRADER.

Tory Leader Resents Attack By Premier of Quebec.

(By Thomas Green, C. P. Staff Correspondent)

TORONTO, Ont., July 25. — Ontario's northland will be invaded by Hon. R. B. Bennett today. At North Bay, the Conservative Leader will address a rally tonight. Mr. Bennett, who delivered a midnight speech at Newmarket, arrived in Toronto during the night and departed for the north on a morning train.

Empire Trade

In the course of a series of meetings yesterday at Chesley, Brantford and Newmarket with brief addresses at Tara and Hanover—the Opposition Leader returned to the subject of Empire trade. Embarking on this discussion, Mr. Bennett had references for the "lip service" of the Prime Minister to his "new policy adopted for political expediency in the face of defeat". He proceeded: "This lip service now being used about the Empire is not the policy of the Liberal Party very long. Is there a Liberal who will say there is conviction behind it, that there is a Liberal principle behind it". Protection between the component parts of the Empire as against the world was involved in Empire trade, the Opposition Leader asserted and he proceeded to question if this "newly adopted policy" could be safely entrusted in the "hands of Mr. King and Mr. Dunning—both free traders".

Mr. Bennett charged that Premier King was "peeved" because he was not being supported by the Premiers of six Provinces", whom he had insulted", and for that reason, he proceeded could not speak about Canada at his night meeting at Chesley on Wednesday. His speech, the Conservative Leader said in referring to the address of the Prime Minister, was that of "a defeated Prime Minister". Premier Kng, he declared "sore" for that reason had talked about corruption. "This is the man", Mr. Bennett exclaimed, "whom eight Libral Premiers meeting together in 1919 helped to make the leader of the Liberal party". It was all right for Mr. King, he remarked, in 1919 to have the support of Liberal Premiers, but now he talked about monopoly "after these premiers have been retired to quiet, private life and replaced by Conservative Premiers". It was "ridiculous", Mr. Bennett said, for the Prime Minister to talk about corruption in this regard.

Taschereau Speech

The opposition Leader referred to the "Dunning machine in Saskatchewan", he proceeded, "What about the speech of Premier Taschereau and his base appeal". He demanded to know from the Prime Minister whether or not he (Mr. King) approved the speech in question of the Quebec Premier. Was that the policy of Mr. King or not, he asked. If it were Mr. King was a "hypocrite" after going around this country and talking unity". No person could talk unity, Mr. Bennett said, and approve the speech which Mr. Taschereau had made over last week-end.

BRITISH AIR ACE ARRESTED IN U.S.

Snatched Purse—Believed Suffering From Repressive Insanity.

HOLDS MANY MEDALS.

LOS ANGELES, Cal., July 25 (C.P.).—A shabbily dressed man who police claim has been identified as Captain George R. Clifford, noted British air ace of the Great War, is under arrest here on a charge of purse-snatching. The man is understood to be a Canadian, having apparently enlisted from Montreal with the British Air Force.

Clifford was turned over to the police by two men who said they captured him after he seized a purse from the hands of a woman standing on a street corner. Psychiatrists said he was suffering from repressive insanity. Clifford was reported to have told the police: "I realize what I've done—I know I'm under arrest, but I don't know why I did it."

A passport issued in 1927 at Washington, and other papers showing Clifford served as a squadron leader of the R.A.F. during the Great War, and shot down 42 enemy planes, were found by police in the clothing of the prisoner. The authorities said they verified the records through government officials.

Medals for bravery from virtually every nation of the Allies were found in Clifford's apartment.

Trent River

The annual Sunday school picnic was held Tuesday at Cobourg, and was largely attended.

Posters are placed for the annual regatta to be held Wednesday, July 30th.

Mr. and Mrs. George Hopkin of Ohio are guests with Mr. and Mrs. H. H. Pollock.

Fire Wipes Out Prairie Village

YORKTON, Sask., July 25. — (C.P.)—Breaking out in the Government liquor store early to-day, fire raged through the village of Rhein, north-east of Yorkton, completely wiping it out. No water was available in the village and help was obtained from Canora, 16 miles north.

Launching of Canada's First Torpedo Boat

The Saguenay floating in the harbor at Southampton, England, after having been christened by Mrs. Desbarat, wife of the Deputy Minister of Defence in Canada. This is the first of two torpedo boat destroyers which are being built in Britain for the Canadian Government.

START AT ONCE ON WATERWAY KING PROMISES

Premier Says Work to Go Ahead Despite Ferguson's Objections.

CHARGES MADE.

Expenditures on Roads Held Up in Ontario Until Last Minute.

(By Ray Brown, C. P. Staff Correspondent.)

STRATFORD, July 25. — The last scheduled meeting but one of Premier Mackenzie King during the present election campaign takes place at Cornwall to-night. Early this morning the Prime Minister and the members of his party left for the East. It is possible that there may be one or more impromptu speeches en route to Cornwall, but, if any, they will be brief. From Cornwall Mr. King will move up to Ottawa; on Saturday he will address his final audience at Renfrew, where the Hon. T. A. Low is the Liberal candidate. On Saturday afternoon. Then Mr. King will go back to Ottawa again for the last act in the campaign—a last speech over a national radio hook-up.

Given Warm Welcome.

Two huge audiences listened to the message of Premier King yesterday In the afternoon he spoke in Tilbury, down in the Essex Peninsula, where a crowd of about six thousand gathered in a park to hear him. A special train rushed him back to Stratford for the night meeting, and there in the arena, about eight thousand more people were awaiting him. In both places he received careful and attentive hearings, and in both he spoke with vigor. There were very few interruptions and both audiences listened with attention, and at times marked enthusiasm.

At Tilbury, the Prime Minister asserted that Premier Ferguson of Ontario had held up negotiations looking to the construction of the St. Lawrence Waterways with a view to making the project a political issue in the present campaign. But this condition was not going to continue, the Prime Minister informed his audience. Amid applause he said that if the government was returned to power immediate steps would be taken to go ahead with the scheme in spite of Mr. Ferguson; the rights of the provinces would be safeguarded, but the work must be advanced.

Unemployment Comes Up.

Unemployment occupied the attention of Mr. King for some time during his speech in Stratford. He once more declared that the efforts of Mr. Ferguson in Ontario had been directed not in the direction of assisting the unemployed but towards keeping them out of work until just before the election when their votes could be secured by the Conservative party. "Machine politics" of the Conservative party had permitted the holding up of expenditures on roads until just before the election, he said, when the purse strings were unloosed and employment given to men in Northern Ontario. Ten million dollars had been voted by the Ontario Legislature for roads this year, Mr. King said, but the expenditure of this money had been held up until five days ago.

KARACHI, India, July 25 (C.P.).—Property losses estimated at more than $1,000,000 have been caused in this area by floods due to a rainfall of approximately six inches in the last 24 hours.

Huge stocks of grain, sugar and cotton have been wiped out by a tide that has swirled through the streets and cut off telegraphic communication with the rest of India.

TORY FORECAST GIVES PARTY 134 SEATS IN HOUSE

McRae Predicts 56 Liberals, 14 Other Groups and 41 Doubtful.

68 IN ONTARIO.

Winning of All Doubtful Constituencies Give Liberals Less Than 100.

OTTAWA, Ont., July 25 (C.P.).—A forecast of the result of the general election issued from Conservative national headquarters claims 134 Conservatives will be elected, 56 Liberals, 14 of various other groups, and places 4 in the doubtful column. The forecast is signed by Gen. A. D. McRae, chief Whip and organizer of the Conservative Party.

First and Last Forecast.

The statement follows:

"This is my first and last forecast of this election. I have purposely refrained from making any predictions until I should have complete reports before me. With these now to hand, I have no hesitation in predicting the defeat of the King Government and the return of Hon. R. B. Bennett with a good working majority over all other parties combined.

"A Conservative increase in every province is promised. Confidential reports justify more optimistic expectations than I am quoting.

"Based on well considered returns, I predict that the Conservatives will carry 134 constituencies, and they will also, undoubtedly, carry a considerable number of those I have placed in the 'doubtful' column.

The Result.

"By provinces, the result, so far as can be definitely forecasted, I give as follows:

	Con.	Lib.	Ind.	D.
P. E. I.	3	0	0	1
N. S.	11	1	0	2
N. B.	8	1	0	2
Quebec	12	40	1	12
Ontario	68	5	0	9
Manitoba	7	4	2	4
Sask.	7	3	6	5
Alta.	5	2	5	4
B. C.	12	0	0	2
Yukon	1	0	0	0
	134	56	14	41

"In this table Farmer, Labor, and Independent representatives are grouped together.

"The Conservatives may hope to get their share of the doubtful seats In any event, I predict that we will have a minimum of 134 seats in the next House and a possibility of 150.

"It will be observed from these figures that if Mackenzie King were to get all the doubtful seats, he would have less than 100 Liberals behind him in the next Parliament.

CAMPBELLFORD WINNERS 8-2 IN HOME TILT

Millbrook Goes Down to Defeat in Scheduled O.A.L.A. Battle in Mill Town.

GOOD COMBINATION.

Game Was Clean and Fast, Few Penalties Being Issued.

(By Examiner Staff Correspondent)

CAMPBELLFORD, July 25.—Featuring one of the best clashes between Millbrook and Campbellford in the Intermediate O. A. L. A. the visitors went down to defeat with a score of 8-2, in a scheduled game played on the High School grounds here yesterday evening.

Although four penalties were registered against Campbellford, the game was clean and fast, and featured by good combination on both sides, Campbellford had the edge on the play, but Millbrook put up a stiff fight and was saved a big score by the brilliant play of their net keeper, Mazette. Although Campbellford's shots came thick and fast at times they failed to pass the line, Albert Armstrong of Havelock was the referee, and gave decisions that satisfied both teams, who so far have differed over this official.

The line ups were as follows:

Millbrook—Goal, Mazette; point, L. J. Lebarr; cover point, H. Nattress; 1st defence, H. Tait; 2nd defence, N. Chaplen; 3rd defence, H. Gray; centre, F. Donelly; 3rd home, G. Clarke; 2nd home, G. Gray; 1st home, D. Miller; outside home, N. King; inside home, L. W. Ingrim; subs, A. Jeffrey, W. White, E. Richards.

Campbellford—Goal, E. Fox; point, H. McArthur; cover point, V. Cochrane, 1st defence, L. Blake; 2nd defence, T. Little; 3rd defence, L. Bush; centre, S. Flint; 3rd home, O. Hendy; 2nd home, Copperthwaite; 1st home, L. Jack; outside home, F. Ingram; inside home, J. Nesbitt; subs, H. Ingram, W. Blue, M. Reid.

Referee—Albert Armstrong, Havelock.

Umpires—Millbrook, time B. Shaw; goal, C. Thornton. Campbellford, time Roy Bell; goal, C. H. Davidson.

Harvesters Lead Attack.

The game started with an attack by Campbellford on the visitors' goal, which resulted in H. Ingram scoring from a pass by Jack in the first minute of the game. After this Millbrook put up a strong defence, and the play ranged all over the field. Time and again the Campbellford squad bombarded the Millbrook net, only to be repulsed scoreless, and attacked in return.

H. Ingram and Flint starred for the home team in this period, while King and Nattress for Millbrook kept the Campbellford boys busy.

Score at the end of first period—

(Turn to Page 6 Please)

YOUTH DIES IN FIRE.

SARNIA, Ont., July 25 (C.P.).—Rolston Samson, 19-year-old Walpole Island Indian, died in Chatham General Hospital yesterday following fatal burns sustained when the automobile in which he was sleeping caught fire. The death occurred twelve hours after Samson was taken from the burning car which was parked in a garage. It is believed that the fire was caused by careless smoking.

DETROIT POLICE MOVE AFTER BUCKLEY DEATH

DETROIT, Mich., July 25 (C.P.).—The murder of Jerry Buckley, fiery radio orator, has had far-reaching effect in the city where he minced no words in denouncing the underworld before the microphone.

In the burst of police activity which followed the killing of Buckley by three gunmen as he sat in a hotel lobby early on Wednesday the centralized vice squad was swept out of existence, and the precinct squads which were substituted or it were ordered to "smash up" every liquor and vice resort in the city.

Conservative Voters

If you do not know where you vote, call the Conservative Committee Rooms,

390 GEORGE STREET

PHONE 3400

5d, 24, 4886

Conservative Voters

Do not forget the

ADVANCE POLL

July 24, 25 and 26

Phone us for information. Conservative Committee Rooms. 390 George St. Phone 3400

(Advt.) 4d-23-4885

MAHER'S Ltd.

Semi-Annual Stock-Taking CLEARANCE

MAHER'S LTD. POLICY—To clear house regularly, as the best housekeeper would do. We want no leftovers. Next week

WE TAKE STOCK

Our entire stock goes on sale at unheard of prices for such quality goods.

Broken Lines at Almost (Carry-Away) Prices

MEN'S SUITS $10.00 — MEN'S SUITS $15.00

MEN'S SUITS $21.75 — MEN'S SUITS $24.75

STRAW HATS 50c

GIVE AWAY! We won't carry over Straw Hats—should we have to give away we will. Get one at once as you have 2 months to wear it. Out they go at .....

50c & $1

Men's Flannels and Plus Fours

Linen, tweed and repps. Plain, checks and fancy designs. Regular $4.00 to $7.00, for .....

$2.95, $3.95, $4.95

MEN'S FURNISHINGS

Crew Neck Sweaters. Regular $4.00 ..... $2.95
Sweater Coats. Regular $6.50 ..... $3.95
Fancy Sox. Regular 25c ..... 5 for $1.00
Silk and Wool Sox. Regular 50c, for 39c
Shirts. Regular $2.00, for $1.39
Shirts. Regular up to $3.00, for $1.79
Shirts. Regular up to $1.50, for 95c
Bathing Suits for $1.00

MEN'S FELT HATS

Now is your chance. Fine fur felt in season's latest shapes and models. Regularly priced from $4.00 to $6.50, for ..... $2.95 and $3.95

188 Charlotte **MAHER'S Ltd.** Phone 577

CATTLE, GRAIN, PRODUCE

HIDES AND WOOL

City hides, green, 7c; bulls and brands, 4c; country hides, green, 6c; do, cured, 6½c to 7c; Toronto city calf, green, 10c; country calf, green, 7c; country calf, cured, 9½c to 10c; city veal kip, 8c; country veal kip, 7c; do. cured, 7½ to 8c; country grasser, kip, 4-5c; horsehides, No. 1, $2.50; No. 2, $1.75; No. 3, $1.25; horsehair, 30c pound; wool flat, free of rejects 13c lb. rejects 7c to 8c; tallow, solid bbls., No. 1, 4½c to 5c.; cakes, 5c to 5½c lb.; sheepskins, according to condition of pelts and wool, 25c. to 75c.

EGGS

Dealers are quoting country shippers for ungraded eggs, delivered, cases returned:

Fresh extras	29c
do firsts	27c
do. seconds	22c
Duck eggs	37c

Quotations to retail trade:

Fresh extras, in cartons	35 to 36
do. extras, loose	33 34
do. firsts, loose	31 32
do. seconds, loose	26 27

POULTRY.

	Alive
Fatted hens, over 5 lbs., each	21c
Over 4 to 5 lbs., each	18c
Over 3½ to 4 lbs., each	15c
Under 3½ lbs. each	10c
Spring broilers, over 3 lbs., each	24c
Over 3 to 3½ lbs. each	22c
Over 2½ to 3 lbs. each	19c
Old roosters, over 5 lbs. each	14c
Over 4 to 5 lbs. each	08c
Young ducklings, white, over 4½ lbs., each	21c
do, colored	18c

Dressed poultry 3 to 4 cents above live prices.

CANADIAN VEGETABLES

Head lettuce, 2 doz. per box	75c-$1.50
Cauliflower, per box	$1.50-$2.00
Cabbage, per doz.	25c to 40c.
Vegetable marrow, basket.	75c-$1.00
Wax beans, per basket	40c to 60c
Hothouse cukes, per basket	$1.25
do. per box	$1.50
Carrots, per dozen	25c
Beets, per doz.	20c
Green peas, per basket	25c to 60c
Parsley, per basket	50c
Green onions, per dozen	25c
Spinach, per bush.	30c to 40c
Potatoes, new Ontario, 6 qts..	22c
do 1 qts.	40c

CANADIAN FRUITS.

Cook. cherries, 6's, basket	30c-50c
do, sweet, 6 qt. basket	75c-$1.25
Red currants, 6's, basket	30c-40c
Gooseberries, 6's, basket	50c-$1.00
Huckleberries, 11's, bask.	$2.25 to $2.50
Raspberries, pts., 30's, box	17c to 22c
Raspberries, black	10c-15c

NEW APPLES.

Duchess, per bushel $3.25

ARIZONA PINK MEAT LOPES.

Flats, 12's, 15's, per flat $2.25

WATERMELONS.

Large size, each ..... 50c to 65c

DAIRY PRODUCE

Quotations to shippers:

Butter—	
Creamery, past. No. 1	27¾c to 28
do, seconds	26½ 27½
Dairy, table prints	24 ..
do cooking	20 ..

Quotations to retail trade:

Butter—	
Creamery, past. No. 1	31 ..
do, seconds	30 ..
Churning cream, f.o.b., country points.	
Special	27 28
No. 1	26 27
No. 2	23 24

CHEESE.

New, large (paraffined)	17¾ to 17½
do. twins	17½ 17¾
do. triplets	17¾ 18

Above prices for goods delivered Toronto.

To the Retail Trade—Wholesale.

Old, large	27c -28c
do. twins	28c -29c
New, large	18c -...
do. twins	18¼c-...
do. triplets	18½c-...
Stiltons, new	20c -...
do. old	26c -...

CALIFORNIA CANTELOUPES.

Jumbo, 36's, per case	$4.25
Jumbo, 45's, per case	$4.50
Flats, 12's, per case	$1.85

HONEY DEW MELONS

8's, 9's, per case	$3.50
12's, per case	$3.75

HONEY DEW MELONS

8's, 9's, per case	$3.50
12's, per case	3.75

HAY AND STRAW

Wholesale dealers in hay and straw are quoting to shippers the following prices:

No. 2 timothy, baled, ton	$14.00
No. 3 timothy, baled, ton	13.00
Wheat straw, baled, ton	10.50
Oat straw, baled, ton	10.50

SUGAR

Wholesale prices of Canadian refined sugar to the retail trade, Toronto delivery, are as follows:

Granulated:	
Atlantic, 100-lb. bags	$5.16
Redpath, Acadia, 100-lb. bags	5.16
St. Lawrence	
100-lb bags	4.96
No. 2 yellow, 100-lb. bags	4.96
No. 3 yellow, 100-lb. bags	4.76
Dice, 50-lb. lots	6.50
Dice, 25-lb. lots	6.75
Icing, 50-lb. lots	5.96

WOOLS

Ontario and eastern unwashed fleece wools are quoted as follows, delivered Toronto:

Wool, unwashed, flat rate, free
rejects, per lb. 12c-13c
do. rejects, per lb. 7c-8c

LEMONS

300's, per box $6.00

CELERY

Florida, 3's, 4's, per case $4.50

B.C. HOTHOUSE TOMATOES

20-lb. crate, per crate $4.50

CALIFORNIA Sunkist VALENCIAS

Extra.	"Pet Brand"	Fancy
126's, per box		$7.50
150's, per box		7.75
170's, per box		7.75
200's, per box		8.50
216's, per box		8.50
250's, per box		8.50
288's, per box		8.50
344's, per box		8.50

CALIFORNIA PEACHES

Boxes, 70's to 95's, per box $2.25

POTATOES, CAR LOTS

Ontario potatoes, new in bags,

CALIFORNIA PLUMS

Assorted varieties—

4 x 5, per box	$2.50
5 x 5, per box	$2.25
5 x 6, per box	$2.00

TEXAS ONION

Egyptian, per sack	$4.30
Texas, per case	$2.75
on track, car lots	$1.60

BUFFALO LIVESTOCK

EAST BUFFALO, N.Y., July 25.—(C.P.).—Hogs 1,200; holdovers 200; unevenly steady to 10 higher; pigs and sows steady; desirable 200 lbs. down 10.00-10.15; most pigs, 10.00; 210-230 lbs. 9.75-10.00; 230-280 lbs. $9.25-9.75; packing sows 7.50-8.00.

Cattle 150; very dull; few beef cows steady at 4.75-5.50; cutter grades 2.50-4.00.

Calves 300; slow steady to 50 low; bulk good to choice vealers 11.50-12.00; common to medium 7.00-10.00. Sheep 2,500; very little done, indications 50-1.00 lower on lambs: bulk good lambs 9.00; holding some upwards to $9.50; fat ewes steady at 2.50-4.00.

TORONTO LIVE STOCK.

TOROINTO, July 25. — Live stock receipts at the Union Stock Yards yesterday morning were 6 cattle, 53 calves, 65 hogs, 34 sheep and lambs.

The cattle offering consisted of 1,300 holdovers from Wednesday in addition to the half-dozen fresh arrivals. Buyers showed no interest in the stale offering and the only cattle sold up to 11 o'clock was baby beef, selling at 8½ to 10 cents a pound. Prospects are that the bulk of the run will be held over, and that few new cattle will be needed next week. Prices on most classes of killers declined 75 cents to one dollar a hundredweight on the week's trading.

A few calves offered were of fairly good quality, selling from 5 to 8 cents a pound. The market for choice veals was down 2½ cents a pound on the week's trading, closing at 8½ cents, and a very few primes made 9 cents.

Some good lambs closed at 11 cents a pound, culls and bucks closing at 9 cents. There were no sheep in the offering yesterday.

Hogs were selling at Wednesday's bid of 11¼ f.o.b. and 12¼ w.o.c. for bacons.

Bids on the day's offering were a quarter lower.

There were not enough sales to warrant quoting.

Quotations:

Heavy beef steers	$ 7.50 to	8.50
But. steers, choice	7.50	8.00
do. fair to good	7.00	8.00
do. common	5.50	6.00
Butcher heifers, choice	7.50	8.00
do. fair to good	6.75	7.25
do. common	5.50	6.00
Butcher cows, good to choice	5.75	6.00
do. medium	4.50	5.00
do. bologna	3.00	4.00
Baby beef	9.00	11.25
Baby beef ifl2asawrppfl a		shrdlthm
Stockers, good	6.25	6.50
Feeders, good	6.75	7.25
Calves, good to choice	9.00	9.50
do. medium	8.00	8.25
do. common	7.00	9.00
Milch cows	50.00	90.00
Grassers	5.50	6.50
Springers	70.00	100.00
Lambs, choice	11.00	11.50
do. yearlings	6.00	8.00
Buck lambs	9.00	9.50
Sheep, good	2.00	5.25
Hogs, bacon, w.o.c.	12.25	....

do. selects $1 per hog premium.
do. butchers, 75c per hog discount.
do. trucked in 50c cwt. under w.o.c.
do. f.o.b. price $1 cwt. under w.o.c.

WINNIPEG GRAIN.

WINNIPEG, July 25. — Wheat slipped down fractionally after scoring early gains yesterday. The increased export business, estimated to total 750,000 bushels, could not bring bears into line after the first downturn, and the market closed soft ¼c to ¾c lower.

Outside support was limited and buying in the pit was the lightest in weeks. This was despite reports of continued dry, warm weather on the Prairies and extensive damage by rust to the West's crops.

Spreads on cash wheat were about 1 cent better at the close after No. 6 wheat had showed a gain of 2½ cents. Demand for the cash product was generally good. Coarse grains closely followed wheat's trend.

Futures:

	Open	High	Low	Close	Prev Close
Wheat—					
July	.97⅞	.97⅞	.96⅛	.96⅜	.97⅛
Oct.	.99⅞	1.00¼	.98⅛	.97⅞	.99½
Dec.	1.01	1.01½	.99⅞	1.00¼	1.00¾
Oats—					
July	.45½	.45⅝	.45⅛	.45½	.46
Oct.	.45½	.45½	.45	.45¼	.45⅝
Dec.	.44⅝	.44⅝	.44⅛	.44¼	.44½
Barley—					
July	....	....	....	.41½	.41½
Oct.	.45	.45	.44	.44⅛	.44⅝
Dec.	.47⅜	.47⅛	.46¼	.46⅜	.46⅜

MONTREAL PRODUCE

MONTREAL, July 25. — New Zealand buter began to come into prominence again on the local dairy and produce markets yesterday, although prices held steady. Expectations of heavy arrivals at Halifax over the week-end, totalling some 5,880,000 pounds made the local dealers uneasy. Some of this will be shipped to England however although the exact quantity is unknown. The local prices were unchanged at from 28¼c to 28½c a pound.

The cheese market continued to have a weak undertone. Ontario cheese was quoted at 16¾c and Quebec at 16¼c a pound. The egg market ruled steady and potatoes were unchanged at $1.50 per 80 pound bag for local stock. Poultry was unchanged.

CHICAGO GRAIN

CHICAGO, July 25. — In the face of depressing reports of Russia doing a big export business in wheat, grain values showed a fresh upward trend yesterday. Corn scored a maximum jump of nearly 2 cents, finishing at about the day's top level, with complaints of widespread damage to the corn crop the main influence. Statements were current that Russia has sold nearly 4,000,000 bushels of new wheat for August shipment to various European countries, the price to be governed by quotations on the October delivery.

Corn up ¾ to 1⅞ Cents.

Corn closed unsettled ¾c to 1⅞c a bushel higher than Wednesday's finish. Wheat closed nervous, unchanged to ⅝c up; oats, unchanged to ¼c off, and provisions varying from 2c decline to a rise of 5c.

OBITUARY

MRS. HARRY REID.

STIRLING, July 25.—(Examiner Correspondence).—The funeral service of Fannie Buchanan, beloved wife of Henry Reid, was held in St. Andrew's Presbyterian church on Tuesday afternoon. The church was filled to capacity with people desirous of showing their respect for the deceased who was very highly respected during her lifetime.

The Rev. Robert Simpson of Woodville, a former pastor, conducted the service, owing to the absence of the Rev. A. N. Reid. Over fifty members of the L.O.B.A. of Stirling and other places attended in a body and had charge of the service at the graveside.

Much sympathy is extended to Mr. Reid in this unexpected bereavement.

HA! A BLESSING

VIENNA, July 25—For those who don't like their neighbor's attempt at playing a piano, it is suggested that one of the new pianos brought forth here be bought for him. It is a silent piano. The player wears special headphones which are connected to the instrument. When the player pounds the keys he can hear himself, but no one else can hear him.

SCHOOL REPORT

TWEED CONSOLIDATED SCHOOL

To A. Pr.—Vincent Sinclair, Clifford Restrick, Donald Palmateer, Betty Shewing, Dorothy Hagerman.

To B. Pr.—Herbie Benn, Edwin Bailey, Betty Zavitz, Willie Lusk, Borden Cross, Dorothy Sinclair, Donald Sinclair, Wallace Kenny, Willie Laveck, Mildred Parks.

To Jr. I—Joan Connor, Margaret Elliott, Phyliss Dyer, Doris Lloyd, Howard Way, Marion Moon, Muriel Compton, Ruby Jones, Billie McCrea, equal, Violet Compton, Anna Vance and Bert Reynolds, equal, Phyliss Austin and Marjorie McTaggart, equal, Mary Klinsteuber, Roy Thompson, Lorne Gunning, Francis Wood, Jack Ardenne, Vincent Prout, Ila Simmons, Glenn Jones and Alfred Rogers, equal, Julia Lindsay, Scott Bateman, recommended, Laura Johnston, recommended.

Jr. I to Sr. I—Helen Long, Mildred Maines, Edna Woodcock, Billie Wilkinson, Arthur Tucker, Charlotte Leal.

I to Jr. II—(a): Beryl Austin, Gladys McGuire and Tom Moffatt, equal, Barbara Barnett, Jim Hindle, Beatrice Jones, Gerald Luffman, Elaine Beatty, Ena Elliott, Carman Masters, equal, Claud Masters, Albert Bradley. (b): Gertrude Rogers, Artthur Tufts, Louis Zavitz and Ross Duggan, equal, Roy Barrie, Lucille Leal, Henry Wood, Donald Porritt, Leonard Leveck, Helen Austin and Leonard Zavitz, equal, Jimmy Clark, Gerald Johnston, Ross Palmateer, Burton Maines, recommended.

Jr. II to Sr. II—Cecil Rodgers honors, Ruth Rodgers, Gladys Rodgers, Thelma Way, Joyce Narrie, Ena Shewing, Edith Thompson, Fred Chalk, Clayton Masters, Fred Shewring, Steven Wood, Gladys Shewring.

II to Jr. III—Anna Kleinsteuber, Billy McIvor, Reta Godfrey, Francis Thompson, Harld Long, Ada Barry, Phyllis Reynolds, Helen Jones, all honors. Pass: Gerald Austin, Clara Long, Edith Lusk, Margaret Compton and Alma Kelly, equal; Ruth Foster, Cora Rodgers, Stafford Way, Mabel Tufts, Kathleen Tucker, Marion Varty, Jack Godfrey, Madeline Wood, Bobbie Elliott, Percy Green, Kenneth McGeachy, Everett Jones and Earl Thompson, equal, Billie Narrie, Stanley Rodgers and Clifford Wood, equal. Recommended: Allan Wheeler.

Jr. III to Sr. III—The following pupils were promoted on year's work: Names in order of merit: Delma Pipe, Dorothy Way, Myron Austin, Anna Thompson, Evelyn Terry, Sam Orr, Vera Drinkwater, Jean Sills, Margaret Austin, Roy Trumpour, Alice Tufts, Weillington Wood, Eloese Vannest, Leo Lavect. The following pupils were promoted on the final examination. Names in order of merit: Honors: Jean Lamberton, Marion Clark, Edward Barry. Pass: Jean Leworthy, Kathleen Greatrix, Arthur Pamateer, Marjorie Tummon, Billie Arber, Harmon Simmons, Lydia Shiel, Marion Tummon, Gerald Gunning, Helen Simmons, Burton Coulter, Archie Clark, Jack Tummon, Grace McGaw, Milton Vance, Doris Coulter, Luella Restrick.

Sr. III to Jr. IV—Names in order of merit: Honors: Enid Connor, Kathryn Hunter, Gertrude Moffat, Grace Jones, Connie Morrison, Beverly Wheeler, Harold Elsbury, Ruby Pipe, Pearl Wood, Donald Barnett, Eileen Tucker, Mary Montgomery, Lois Ketcheson, Thelma Minnorgan, Charles Jones, Ada Simmons, Audrey Simmons, Arnold Lindsay, Margaret Elliott, Arthur Trumpour, Cecil Jones. Passed: Lois Clark, Tom Orr, Alfred Compton, Frances Bradley.

5 Days

TO SELL ALL OUR USED CARS

We find we have only 16 Used Cars in stock, and have made up our minds to reduce these to a minimum by August 1st. Each and every car listed is a select car in unusually fine condition, representative of the best value in its price field.

DON'T PUT OFF — BUY NOW!

1929 PONTIAC SEDAN	$875
1929 WHIPPET SEDAN	575
1928 PONTIAC SEDAN	675
1929 PONTIAC COUPE	750
1926 CHEVROLET COACH	250
1927 CHRYSLER "60" Sedan	595
1925 STAR COACH	275
1927 PONTIAC COUPE	495
1927 WHIPPET 6-cyl. Sedan	495
1926 PONTIAC COACH	395
1926 FORD ½-TON TRUCK	175
CHEVROLET TOURING	125
FORD COUPE	50

A. BROWN & SON

Selling and Servicing
PONTIAC and BUICK

383 Water St. Phone 126

ADVERTISE IN THE EXAMINER

Robt. Fair & Co. Ltd.

July's Best Offering For This Week-End--Transcendant Values

WABASSO SHEETING. A strong, durable cotton, free from dressing and perfectly white bleach. Saturday's reduced price, yard **45c**

Wabasso Cotton Pillow Cases, a beautiful quality, hemmed ready for use. Sizes 40, 42 and 44 inches wide. Actual value, 49c each. Saturday Sale price, each **39c**

Pure Linen Huck Towels, in good generous size, with hemmed ends. Regular price, 50c each. A real bargain for Saturday, each **35c**

English Auto Rugs, in pure wool, reversible Scotch plaids and fringed ends, at a very low price for the quality. Priced at $2.95, $4.95, $6.59, $10.00

Pure Linen Towelling, white with tape border, 21 inches wide. A strong, long wearing quality for dish or hand towels. Regular price, 35c yard. Saturday special, yard **29c**

English Damask Napkins, hemmed ready for use, in diced patterns. Size 18 x 18 inches. A strong, well finished quality. Special for Saturday, each, **10c**

Writing Pads, in a fine quality of paper. Size 5 x 8 inches .. 10c each or 3 for 25c
Size 8 x 10 inches . 15c each or 2 for 25c

Pure Linen Table Damask, 70 inches wide. A good assortment of patterns to choose from. Pure white bleach and excellent quality at a very low price for Saturday, yard **$1.25**

Natural Color Shantung, 33 inches wide. Suitable for ladies' and children's frocks; also lingerie and window drapes. Regular price, 59c yard Sale price, per yard **49c**

Our Famous Duchess Satin, with a beautiful lustrous finish, on sale Saturday, per yard **$1.00**

McCall's August Magazines, on Sale now

Wash Goods Are Seasonable

Wonderful Reduction in Printed Rayons, good quality and width. Regular price, $1.25 to $1.75. Saturday Sale price, yard **35c**

Clearing Sale of Good Quality Ginghams, in full range of colors. Regular price, 25c to 35c yard. Saturday Sale price, yard **19c**

Good Stock of Printed Waffle Cloths and Piques, very smart for Summer coats and dresses. Regular price, 75c and 85c yard. Saturday Sale price, yard .. **50c**

MILLINERY Ladies' and Children's Straw Hats in light and dark colors. Regular up to $4.50. Saturday special for ... **$1.00**

Women's Linen Handkerchiefs at the Special Sale price of **15c** each. We have an All Pure Linen Handkerchief with narrow hemstitched edge in pure white only.

Fine Lawn Handkerchiefs, with colored borders in blue, pink, green, yellow and mauve, at the special prices of ..... **10c and 15c**

New Novelty Bags, in various colors and designs to match the smart ensemble. Ranging in price from .. **$1.50 to $2.75**

Four Chances to Save on 3rd Floor

SMYRNA RUGS, $1.69 EACH

Exceptional value are these reversible Smyrna Rugs with conventional effects in rose or blue colorings. Suitable for any room. Size 27 x 54 inches.

SWISS CURTAINS, $1.49 PAIR

Swiss Curtains in several pleasing designs, with appliqued borders on side and across the bottom. Ecru shade only, 36 inches wide, 2¼ yards long.

FRILLED MARQUISETTE, 49c YARD

Frilled Marquisette with colored dots in rose or blue; also plain white with coin spot. Suitable for bedrooms, kitchens and bathroom windows.

SILK DRAPERY, $1.29 YARD

Beautiful Silk Drapery in plain colors or with small all-over designs in rose, green and gold. Inexpensive for living and dining-room drapes. 50 inches wide and sunfast.

Ready-to-Wear Dept.

Summer Dresses, in a becoming collection of jacket frocks, bolero styles, cape effects, long sleeves, short sleeves and sleeveless style. Materials are washable pastel crepes, all-over flowered prints, silk piques, voiles, tricochenes and fugis. Misses' sizes, 14 to 20; women's, 36 to 48. Saturday special, from .. **$2.98 to $12.95**

Porch Frocks, in prints and voiles of varied patterns. Flared, frilled and pleated skirts. Sleeveless and short sleeved styles. Sizes 14 to 20. Priced from .. **$1.00 to $1.95**

White Celanese Slips, opera top style. Sizes from 36 to 42. Saturday **$1.69**

Women's and Children's All-Wool Bathing Suits—

Ladies' in one-piece style with attached skirt, in plain colors, suntan or standard backs. Priced from ..... **$1.98 to $4.95**

Children's in one-piece style, plain or with contrasting stripes or crests. From **98c to $1.69**

Dimity Pyjama Suits, two-piece style, in a variety of light colors with contrasting color trimming. Sizes small, medium and large. Saturday special .. **79c**

Dimity Bloomers, in all colors, well made, with elastic at waist and knees. Special Saturday **29c**

Spectacular Values Here

Ladies' "Bemberg" Full-Fashioned Silk Hose, a Mercury product, service weight, in all shades including black and white. Special price, pair, **$1.00**

Children's Silk or Lisle Sox and Sockees, plain and with fancy cuffs in rose, blue, sand, peach, etc. Regular price, 50c and 55c. Sale price, pair ... **25c**

Ladies' Long "Kayser" Silk Gloves, 12 and 16-button length, in white, sand, grey, brown and black. Regular $1.50 and $1.75 Pair. Sale Price, **75c**

Children's Cotton Stockings, in brown and sand. They come in all sizes. Price, per pair **25c**

Hear on the Radio!

THE RIGHT HONOURABLE

W. L. Mackenzie King

PRIME MINISTER

Will close the campaign with a message to the electors of Canada over a nation-wide hook-up from *Laurier House, Ottawa.*

SATURDAY, JULY 26

9-11 p.m. (E.S.T.) 10-12 p.m. (E.D.S.T.)

CKAC, Montreal. CNRO, Ottawa. CFCL, Prescott.
CFCA, Toronto CFRB, Toronto CKNC, Toronto.
CHML, Hamilton. CKCR, Waterloo CKPR, Midland
CJGC, London CFCO, Chatham.

LIBERAL CAMPAIGN COMMITTEE

The Examiner

The Examiner is a member of the Audit Bureau of Circulation.

The Daily Examiner, published every lawful evening by The Peterborough Examiner, Limited. Office: 419 George Street. $6.00 per year delivered in City, out-of-town subscribers, by mail, $4.80 a year.

U. S. REPRESENTATIVES.

Special U. S. Representatives—W. H. Stockwell, 629 People's Gas Building, Chicago, Ill.

New York—Chas. P. Miller 225 Fifth Avenue.

Advertising Rates on Application.

R. M. GLOVER, Managing Director.

'PHONES — Editorial, 1601; Business Office, 1600. Private Branch Exchange to all Departments.

FRIDAY, JULY 25, 1930

CANOE TRIPS IN CANADA.

Canada, with its innumerable lakes, rivers and streams, renders accessible to the canoeist vast areas of country possessing unequally beauty. Away from the main waterways, winding through tree-shaded rivers, where fish are in abundance, negotiating rapids and camping over night under cover of the forest, the angler or sportsman is afforded a most delightful experience.

As a guide to those planning such a trip, the Department of the Interior at Ottawa has prepared a series of four booklets, entitled "Canoe Trips," covering the Maritime Provinces, Quebec, Ontario and Western Canada. The booklets contain information concerning a selection of trips, giving in each case the total mileage and approximate time required to complete the journey.

Copies of the booklets can be obtained from the National Development Bureau of the Department of the Interior, at Ottawa, upon receipt of particulars as to the area in which the applicant is interested. They are well worth sending for in the opinion of The Examiner.

THE FINAL MESSAGES.

The elector who wants to hear the last words in the Dominion election campaign and to listen to the final arguments of the two leaders can do it to-morrow night if he is willing to sacrifice a little time and to test his powers of endurance.

First, Mr. Bennett, the Conservative leader, will be heard in his concluding platform speech, from Ottawa between 8 and 10 p.m.

Then Premier King will get his opportunity, and for the next two hours will present over the air his final message to the Canadian people.

Following this, Mr. Bennett will broadcast his last words of the campaign over an extensive hook-up.

The electors have thus an unique opportunity of listening to the concluding messages of this long drawn out political battle, and of a Sunday to think them over and digest them before going out on Monday to mark their ballots.

Probably by this stage in the campaign most people have decided how they are going to vote, but at all events the marathon of broadcasting on the last night will be a good test of the influence of the radio as a factor.

USE YOUR FRANCHISE.

The composition of the Government which will conduct the affairs of this country for the next four or five years is surely a matter of the greatest importance to every citizen of this city—of this country.

If any one were to attempt to prevent the people from expressing an opinion on that question there would be an immediate uprising, and, strangely enough, the most vehement objections would come from those electors who usually leave the voting to somebody else or who have to be literally dragged out to the polls.

They would be the first to resent any endeavor to disenfranchise them, and yet they, through their own carelessness and indifference, disenfranchise themselves.

Voting is one of the most important responsibilities and privileges of Canadian citizenship, and the elector who is alive to the least sense of what is involved would not willingly line up with the political slackers whose policy is "Let George do it," and then when George has done it, to spend the next four years complaining about the faults of the Government that may happen to be in power.

Citizens of Peterborough should make use of their franchise on Monday, remembering that only fifteen times in a lifetime of over eighty years are there opportunities given to vote in a federal election.

ANOTHER VETERAN GONE.

Peterborough citizens generally heard with a sense of deep regret and personal loss the intelligence yesterday of the death of John J. Hartley, one of the city's oldest and most esteemed residents.

"Johnnie" Hartley had lived all his life—a span of eighty-three years—in this community, and his gentle nature and many estimable qualities had earned him the liking and confidence of the legion of citizens who knew and respected him.

In his own occupation, as a contractor, as a labor man, as a member of the Council, as a church man, Mr. Hartley during his whole lifetime worked for the good of this community, and his death will cause general sorrow in many circles in Peterborough.

Particularly will he be remembered by the fact that for a quarter of a century he was the president of the Liberal Association in this city, a position to which he devoted himself with deep zeal and keen interest.

And it is characteristic of him that despite that zeal and interest he always enjoyed the regard and respect of those who differed with him politically, a condition that tells more eloquently than anything else could do of the splendid personality of Mr. Hartley.

Peterborough in his death has lost a faithful and loyal citizen whose passing means a gap in the fast dwindling ranks of the veterans of the community.

THE LITTLE PEOPLE OBJECTED.

If Solomon were alive and well to-day he might possibly be of some service at a Chicago hospital in deciding the ownership of two babies there. But come to think of it this case is more complex in a way than the one Solomon dealt with, for in his day there was but one child and two claimant mothers. In the Chicago case there are two children, two sets of fathers and mothers, doctors, specialists, nurses and what not.

It came this way: Babies Bamberger and Watkins were born in the same hospital on the same day. The custom is to stick some sort of a label on the child with the name inscribed thereon. This system, we imagine, they secured from the manner in which a man gets a ticket when he checks his hat and walking stick at a hotel dining-room.

Some days after when Mother Bamberger was bathing her child she saw that the label read "Watkins," and likewise Mother Watkins found "Bamberger" on the ticket attached to her child. Hospital said there was an error in plastering the labels on the wrong children, and asserted that each mother had the right child. Just wash off the labels and forget about it, was the advice.

But no. Parents wanted the thing made as plain as mud to them. So yesterday they had Dr. Emil Deutch, ophthalmologist on hand. His business was to squint into the eyes and use a strong light in so doing. Babies Bamberger and Watkins each own blue eyes; both little ones cried when Deutch was tinkering around; they didn't seem to like him at all.

Then came Dr. White, specialist in dermatology, who used a powerful glass to examine the skin. Peaches and cream was the verdict in both cases, and again the little Bamberger wailed and the little Watkins wept.

Dr. H. R. Fishback, pathologist, using the photometric system, swiped a drop of blood from each child and hastened away to see if his skill were sufficient to determine parentage. Once more little Bamberger and little Watkins howled. They couldn't see any fun in the performance at all.

That had not exhausted the list. There were Dr. Hellis, obstetrician, Dr. Von Bonin, anatomist, and F. Watzek, who made prints of fingers and feet.

What a day for little Bamberger and little Watkins! Look at that list, opthalmologist, dermatologist, pathologist, obstetrician, anatomist, and finger print sleuth —sticking needles in them, squinting at them, tickling them. No wonder little Bamberger and little Watkins cried, wept, wailed, kicked and protested. — Stratford Beacon-Herald.

PROFESSIONAL SECRECY.

Shot by a police officer in Buffalo, Albert Skurtis died at the General Hospital here, and the jury at the inquest went on record as disapproving the action, or lack of action, on the part of the man's medical attendants in not notifying the police that there was some one lying dangerously ill in hospital with a bullet wound. The disapproval of the jury was prompted by the best of motives, we have no doubt, but its rider will have little effect upon the future actions of members of the medical profession, for the simple reason that the question, "Should a doctor tell?" has been debated times out of number and a general policy agreed upon by the profession, after deep thought and consideration. "A physician is not a detective," Dr. F. W. Bowman, president of the Hamilton Medical Society, is credited with saying, apropos of the Skurtis case, and the doctor might have supported his attitude by quoting clause 2 of chapter A of the code of ethics of the Ontario Medical Association, which is the ethical code of the Canadian Medical Association also.

This clause runs as follows: "Every case committed to the charge of the physician should be treated with serious attention and humanity. Reasonable allowance should be made for the mental infirmities and caprices of the sick. Secrecy and delicacy when required by peculiar circumstances should be strictly observed, and the familiar and confidential intercourse to which physicians are admitted in their professional visits should be used with discretion and with the most scrupulous regard to fidelity and honor. The obligation of secrecy extends beyond the period of professional services. No circumstances connected with the privacies of personal or domestic life, no infirmities of disposition or stain of character, observed during professional attendance, should ever be divulged by the physician, except when he is imperatively required to do so. So reasonable and necessary is this obligation that, under certain circumstances, the physician's observance of secrecy is protected by courts of justice." A little consideration will show that an undertaking of this nature is bound up with a doctor's duties. What is learned in confidence must be treated as confidential. The duty of a doctor is to cure his patient. How is he to cure him if the patient dare not ask for medical aid?

A man in the discharge of his professional duties should not be called upon to be an informer. If a man is a doctor, a banker, a lawyer, a priest (using the word in its widest sense), an income tax collector, if he is in any position where he must necessarily be made the confidant of individuals who would not consult him otherwise, he cannot lightly betray that trust. No man of honor would do so. We recall the case which occurred somewhere in the United States where a woman, affected by the eloquence of an evangelist, went to him and confessed to the murder of her father. Her confidant immediately informed the police. The evidence of the crime was sought for and discovered, and the woman arrested. The evangelist was roundly condemned by other evangelists, because he had broken a sacred trust, and in the circumstances they were right in condemning him. He should have striven to keep her conscience awake, led her to make her own confession to the police and not acted like an amateur stool-pigeon. There are times when confidence cannot be kept without serious injury to others, and in these cases the duty of the confidant is to so inform the person whose guilty secret they have learned in the case of their professional duties, and which they never otherwise would have learned.—Hamilton Spectator.

EDITORIAL NOTES AND COMMENT.

Vote as you like, but vote. And remember election day is Monday, July 28th.

One thing is certain about this election and that is that a lot of political prophets will not be able to say, "I told you so," when the returns are all in on Monday night.

The campaign will wind up with a riot of radio broadcasting. But until television becomes general we won't be able to see the fist fights that sometimes develop.

Somebody put nails in the tire of Hon. R. B. Bennett's automobile. That was one occasion when protection failed to save the Conservative leader.

The Quebec Government is able to report a surplus of $4,269,686 for the fiscal year ending June 30, 1930. Liquor sales were responsible for $8,560,791 of the total revenue.

Long engagements are better. The man kkept waiting for years doesn't mind so much when he's kept waiting forever after.

The chief difficulty in establishing parity is the fact that a fleet is no stronger than the man in charge of it.

Port Credit has a murder mystery of first importance on its hands. There is an opportunity here for some good sleuth work.

It is the inalienable right of every voter to at least get a promise in the present election.

At any rate not during this weather does civic relief have to extend to the supply of hard coal.

Warned About Riots

Former Premier Nahas Pasha of Egypt, leader of the Wafdists, the most powerful political party in the country. Nahas Pasha has been warned by Sir Percy Lorraine, High Commissioner for Egypt, that the British Government would hold him responsible if foreign lives and interests were endangered.

What To-day Means To You.

If July 25 is your birthday, the best hours for you on this date are from 10 a.m. to 11 a.m., 6 p.m. to 7 p.m. and 11 p.m. to midnight. The danger periods are from 7 a.m. to 8:30 a.m. and 4 p.m. to 5 p.m.

The signs on this date indicate there should be "a feast of reason, a flow of soul"—the best that is in you will yearn for expression. All may not be smooth sailing, however, and impediments may mark the eleventh hour.

The child born on this date will be of a domestic temperament, affectionate, bright and cheerful. It will develop into a most capable person, who will win through its determination and energy. It will readily make friends.

Your famine-like crop of "wild oats" will be sown, if at all, at an early age. You soon will shed your vain illusions, and will bury many of your false gods. You never will be tempted or trapped by the tinsel and mock jewels of life. Nature will be your teacher, and from her you will learn your real values.

The lilt of a thrush, the sleepy chitter of birds at evening, or the blush of a wild rose, will mean more to you every year. The artificialities, after which many people chase in vain quest of happiness, will mean less and less to you as the years advance.

Your life is not a mimicry: you are more of an individualist than are most people. Your thoughts are not always someone else's opinions redished to the public as your own. You do not talk about things about which you know nothing. There is so little of the hypocrite, or the snob about you, that you are almost a hundred per cent. sincere.

Your straight from the shoulder, face to face thrusts are so much better than jabs in the back. You have your choice selection of friends who "speak your own language," but universally, you love everybody. You never seek the shadowy lanes of life. You are neither a slave to your work, nor under the dominance of your pleasures.

(Copyright, 1930, The Bell Syn., Inc.)

"I don't know how many miles I can get to a gallon," says flivvering Flo, "but with filling stations springing up like they are, there's no limit to the gallons I can get to the mile." By Gettier.

EMBARRASSING MOMENTS

THE GRINGO PRIVATEER

By PETER B. KYNE

(Continued from yesterday.)

CHAPTER 24.

"Hello, Miguel, you great big lovely knockout," Burney saluted his enemy, as the truck halted. "How's everything over at Los Osos, where you hole up?"

"Not quite as fine as I should like it, Senor Burney," Gallegos replied smilingly. "I thought you told me you would give me ample notice of the date of your arrival, in force, in El Cajon Bonita. Is this one of your Yankee tricks?"

"Not at all, my dear bandit, not at all. I told you I'd give you notice of the day I was due in El Cajon to argue with your assumption of proprietary rights in the land and cattle owned by the Bardin Land & Cattle Company. This isn't my day for arguing. Like your amiable self I am not quite ready."

"Still, like all gringos, you are not afraid to take a chance, no?"

"You read me like a paper. But I'm not looking for a fight to-day, Gallegos. In military language, I'm merely making a reconnaissance."

"You are a very astute young man, Burney. I have for you a great admiration. It is too bad you are so headstrong."

He lifted his sombrero courteously and drove on and Burney's convoy continued on up the valley to a spot which he had, on his first lone trip into El Cajon Bonita, selected because of its natural advantages for defensive warfare. To the north the encircling hills, rocky and covered with a scrubby growth of pinon pine, cedar and giant cactus, converged to a pass perhaps two hundred yards wide, and through this pass a trail led to an arid plain beyond —a plain that stretched to the international boundary.

About a thousand yards south of this pass a barranca ran east and west for three-quarters the width of the valley which at this point was about a mile wide. South of this barranca the valley commenced to widen and stretched away for miles in an unobstructed view. Due to the rocky nature of the surrounding hills and the impassability of the growth on them, a flank attack was so remote as to be scarcely considered. An attack from the south would have to be across open and level terrain, entailing terrific losses under the calm and accurate rifle fire of the El Ranchito cowboys, while the same fire concentrated on the mouth of the narrow pass, where the enemy would necessarily be bunched when emerging, in the event of an attack from the north, would be equally murderous.

Even if the enemy succeeded in emerging intact he still had a thousand yards of open country to cover before getting to close quarters with Burney's men crouched in the barranca, a natural trench. Burney believed he could beat off very handily an attack in considerable force from either direction and thus have open to him two avenues of retreat.

At his order his men picked their way down the banks of the barranca at a shallow spot and the trucks crossed, turned at right angles and parked, at intervals, along the north bank of the barranca. Then the stock was unloaded by means of a ramp, led down into the barranca and made to stand, in bunches of six, a truck forming excellent protection for each bunch in the event of an attack from the south, in force—an attack that might not be repulsed—the animals could be mounted and screened by the trucks, a retreat could be made through the pass to the north. Should a party of the enemy be encountered in the pass Burney depended upon a spirited pistol charge to disperse it. At any rate the enemy would have no advantage in choice of ground, and a meeting engagement, Ken Burney knew, is usually won by the side that exhibits neither surprise nor consternation but charges instantly, regardless of the odds.

The battleground was far from being as advantageous as he could wish, but it was the best to be had and in such circumstances a good soldier never grumbles.

A few minutes after their arrival they were joined by Senor De Haro, his chauffeur and the two officers of rurales. In the tonneau of his car the 'jefe politico' had two machine guns, with ammunition for each, and while the El Ranchito men were packing the guns and ammunition on the pack mules, Burney and the 'jefe politico' mounted and rode off to the base of the range of hills directly east. Here Burney located a secret nest for the gun. It was well screened by the scrubby growth but offered a clear sweep down the barranca to the west, as well as commanding literally the open country both north and south.

A pack mule arrived presently and a gun, still boxed, and a supply of ammunition was cached there.

Across the valley Senor De Haro and Burney rode to the western flank where they established another machine gun nest. Then Burney made two neat and accurate panoramic sketches of both gun positions, designating distinguishing landmarks, and gave both sketches to the 'jefe politico,' who, after studying them, decided that any fool with their aid would have no difficulty discovering the hidden guns.

Meanwhile the cook had prepared the mid-day meal at the chuck wagon and when the men had eaten, Burney sent one rider north into the pass and another far down the valley, with instructions to ride back and give warning of the approach of any hostile party. Then, leaving Tom Bledsoe in charge of the garrison, he, with Senor De Haro and six men, rode out into El Cajon Bonita, seeking the calves Burney had photographed on his first trip. As fast as these were found and identified by the photographs, the men roped and hog-tied the animals, while Burney and the 'jefe politico' examined them for brands, earmarks and twenty-five-cent pieces under the hide of the inner side of the left front leg.

After locating twelve twenty-five-cent pieces on calves with split tongues, each calf bearing the brand and earmark of Martin Bruce, Senor De Haro decided he had secured sufficient proof for his purposes, and the party returned to the camp.

"The evidence is sufficient to convict that fellow Bruce in any court in Mexico," Senor De Haro assured Burney. "The first time he crosses the international boundary we will endeavor to stop this illegal practice. There is nothing, however, to connect Miguel Gallegos with these cattle thefts. We must catch him in the act, and he is a sly fellow. He sends others to do his dirty work."

"We'll catch the others and perhaps they will confess. However, before that happens, I have a suspicion Miguel Gallegos will convict and punish himself. He will call upon me to-morrow — in force. However, do ont worry. I can handle a force of five hundred if necessary. I will keep my horse secreted in the mesquite on top of yonder hill, and if it seems we may be overcome, your excellency can crawl down the barranca to the hill, mount, be in Huachita in two hours and return with two troops of 'rurales' three hours later. A demonstration in his rear will drive Gallegos off and I can hold him indefinitely. However, I do not think there will be any fighting to-morrow."

"You expect, however, to receive a definite ultimatum, Senor Burney?"

"I do."

"I will wait here and listen to it."

Always cautious, Burney put out a line of outposts that night, relieving them at two-hour intervals. At nine o'clock next morning a lookout on the hill to the east reported a cloud of dust advancing from the direction of Los Osos; within half an hour it revealed some two hundred mounted men, who came steadily up the valley, halted a mile away and fanned out into a skirmish line, thus bottling the men of El Ranchito in El Cajon Bonita.

Presently, from the waiting column a man galloped out. Waving a white handkerchief he rode straight to the Burney camp and pulled up at the edge of the arroyo, over the crest of which peeped thirty-one heads and as many rifles. The man was Miguel Gallegos and Ken Burney stood in the open, awaiting him.

"I have called, as I promised I would, Senor Burney," Gallegos announced pompously.

"What for, thou!" Burney spoke in purest Spanish; in his use of the solemn style he was enabled to express the most withering contempt for Gallegos.

"To bid thee begone, animal, before I overwhelm thee and leave thy bones and those of thy men for the coyotes to gnaw."

"Braggart! By what authority do you bid me withdraw? Is not El Cajon Bonita the legal property of my employer? Has he not a deed to it, duly recorded? And are not these cattle his, even though I observe that the brand of Martin Bruce is as prevalent as that of the Double B?"

"I know nothing of Martin Bruce and his brand. I am not interested. But it is a fact that everywhere the gringo has acquired the lands of the people by debauching the public servants of Mexico. The people have been robbed, by you rich Yankees, of their inherent rights and now I, as the defender of those rights, declare the title of El Cajon Bonita to be invalid, having been obtained in fraud; I do declare this land which your Senor Bardin claims forfeit to the people, together with all cattle thereon, and warn you that if you persist in presenting you claim contrary to that of the citizens of Mexico, I, Miguel Gallegos, will destroy you."

"But this isn't my day to be destroyed, thou monkey. Nor is it thy day to attempt the destruction."

"I destroy when I will," Gallegos replied grandly.

"And to-day is the day?"

Gallegos nodded. "To-day is the day."

"Very well. Get back to your men and let's see what sort of fight a bandit can put up. I had completed the business that brought me here. I came to brand our calves, but Martin Bruce has already run his iron on them, so there doesn't appear to be any work for my men to do. However, since a fight we must have sooner or later, I prefer it now, because I'm ready for it. Fly at it, Mike. Go, and quickly, thief, murderer, braggart!"

This last speech Burney made in English, for the benefit of his men. Miguel Gallegos promptly turned his horse and galloped back to his force, which [illegible] Bledsoe [illegible] Tom Burney called. "Two hundred and ten, all mounted."

"Why, this is just going to be old home week for us, Tom." Then to his men: "We have here three officers of the Mexican government who will witness that, in the pursuit of our legal business, we were attacked by this bandit and defended ourselves. Fan out along the barranca, men, and leave plenty of room for bullets to pass between files. Get good firing positions, with as much shelter as possible. Fire from under any low bushes you find along the bank, and when they advance within range I will give the range and the order to commence firing. Each man will repeat the order and relay it. You will then fire at will and don't be in a hurry.

"Pick your target carefully. Don't try for the riders. Topple the horses and pay particular attention to the flank riders. Gallegos will throw out a long thin line and, while his centre presses forward his flanks will attempt to get around us and charge us from the rear. I'm certain he'll attempt to envelop us."

(Continued to-morrow.)

London will need, in the next few years, about 20 aerodromes, says Sir Alam Cobham, the famous airman.

GIANT LOBSTER FOUND IN RIVER

Monster Caught in Scallop Beds —42 Inches Long and Weighs 24 Pounds.

10 MILES FROM SEA

PORTLAND, Me., July 25—And here is THE patriarch of crustaceans. —Length 42 inches, weight 24 pounds.

When Russell Lane and Lansing Bryer, of Back Narrows, pulled this monster lobster from their pots in the Damariscotta River, they certainly jumped right into the record holders of this port. Russell and Lansing have been on the short end of Lady Luck most of this season and they were certainly glad to be given something to talk about when the "boys" gathered on the wharves to tell of their experiences.

They said they caught the old boy just above Fort Island, where there is a large scallop bed and opined that inasmuch as he was 10 miles from the open sea he must have been living on scallops for the last eight or nine years.

A specimen of this sort must of a necessity have a name and following the lead of the elements, which had affixed a score of barnacles and mussels on the old relic's back, "Barnacle Bill" he became. In case there might be some to doubt the fishermen's story "Barnacle Bill' was shipped away to be mounted and from now on he will grace the front window of a local fish market.

Voice of the People

Letters to be printed in the Voice of the People column must be received at The Examiner Office on the day before it is desired to have them published.

1896 AND NOW.

To the Editor.

Sir,—From the platform a few evenings ago it was proclaimed that the farmers had received a "Black Eye" as a result of low prices of their products, due to legislation A comparison might not be amiss.

The following might be interesting to the younger farmer of to-day.

Take the decade 1886 to 1896. Eggs were sold by the farmers at 8c per dozen, to-day they sell for 27c. Butter was sold at 10c and 12c, to-day 27½c. Cheese was sold for 11c, to-day 16½c to 18c. Bacon hogs sold for $3.85 per cwt., to-day $9.75. Hay sold from $6.00 to $8.00 per ton, to-day $15.00. Oats sold at 22c, to-day 46c. Live finished beef sold for 4c per pound, to-day $9.25 to $11.25 per cwt.

Laborers breaking stones on a huge stone pile on Water Street, at $3.00 per cord, breaking 1½ cords per week. Men were working on the canal at 9c per hour. Teams at 25c per hour, to-day on the county roads laborers get 30c per hour, and teams 60c per hour.

If the present prices leave the farmer with one black eye, he must have had both eyes full of tears from 1886 to 1896.

Hon. Mr. Ferguson and T. P. Lancaster, Esq., M.P.P., assured the East Riding electors that if they were elected, and the report of the meetings where those promises were made wer under the pictures of those gentlemen, that the following would be built right away: A trunk road from Norwood to Clarina; a highway from Lakefield to Peterborough, a trunk road from Havelock to the Burleigh Road; a highway from Peterborough East to pass on through Hastings County East. Those gentlemen also declared a surplus for 1929 of over two millions, and we are patiently waiting to see those roads built and that surplus used to relieve unemployment. They have had nine months since election, summer half gone, and winter again approaching, when may we expect relief from that source.

Yours truly,

ROBERT EDWARDS,
R. R. 6.

THE BREAD QUESTION.

To the Editor of The Examiner.

Sir,—I notice the Local Council of Women has introduced the bread question which is a timely topic to discuss at the present time.

It may seem peculiar that the farmer has not mentioned this subject before, but the farmers have been called the silent throng, generally the last to speak on any subject and then they have very little to say in general and not much in particular.

However, as the women folks have started the row and knocked the chip off our shoulder, so to speak I would be obliged if some man of letters, a banker, miller, baker or politician, would answer to the satisfaction of the farmer, just this one question: "How is it that a farmer some years ago took a bushel of wheat to the miller and brought back 40 pounds of flour besides some bran and shorts?

"This forty pounds of flour is said to make 40 loaves of bread which sells back to the farmer for 11 cents a loaf, making a total of $4.40 returns for less than $1.00 invested in the bushel of wheat."

Well, a negro on the farmer's market with a banjo one day sang a song entitled "That's Where My Money's Gone," thus making the suggestion as to where the difference of $3.40 on a bushel of wheat is going to. Surely with our swift delivery system and modern machinery the farmer coul dbe allowed more than $1.00 a bushel for wheat.

The framer is thinking seriously these days along the line of an adjustment of prices on bread and other wares. One writer suggests using a substitute to bring down the price of bread, but does not make any suggestions as to what could be used to take the place of bread, which is called the staff of life.

In conclusion, the farmer has no substitute to offer. Wild berries are a failure, and the apple crop is not very promising, but we have read about an old king eating grass for a season, which would make the most convenient substitute for a farmer at the present time.

AN OLD HAYSEED.

INVENTS SHORTHAND

LONDON, July 25—It has recently been brought to notice that Dr. Timothy Bright, physician at St. Bartholomew's Hospital in 1588, was the inventor of the modern shorthand system. A patent was granted to him which licensed him to "teache, imprynte and publishe, or cause to be taughte, imprynted and published in or by characters not before this time commonly knowne and used by any other oure subjects."

Germany and Rumania have just signed a provisional commercial agreement.

CROSS WORD PUZZLE NO. 1734 (Copyright, 1930, by the Bell Syndicate, Inc.)

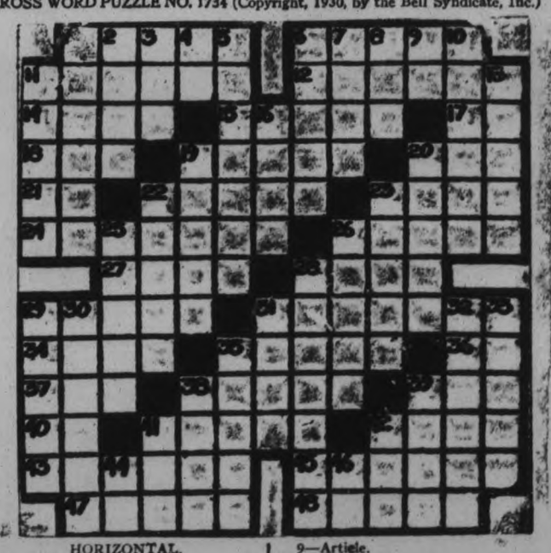

HORIZONTAL.

1—Colloquial: remarkable.
2—Lucifer.
11—Den.
12—One of the solar system.
14—Legal claim.
15—Foreigner.
17—Part of to be.
18—Consumed.
19—To worship.
20—Biscuit.
21—Thus.
22—Gnat.
23—Lock.
24—Foot lever.
26—Other name.
27—Woody plant.
28—Son of Adam.
29—Adjoins.
31—Went over.
34—Boys.
35—To scoff at.
36—To act.
37—Mineral.
38—A fish.
39—Silent.
40—Conjunction.
41—Rhymsters.
42—Countenance.
43—Wild.
45—Skips over.
47—Europeans.
48—Surfeits.

VERTICAL.

1—Lover.
2—To corner.
3—Vase.
4—Negative.
5—Silly talk.
6—Steeple.
7—In shelter.
8—Sunburn.
9—Article.
10—Star cluster.
11—Explosion.
13—Temporary dwellings.
16—Theatre box.
19—Assistants.
20—Cooks in water.
22—Markets.
23—Favored.
25—Musical study.
26—Around.
28—Awakens.
29—Apart.
30—Prohibited.
31—To coagulate.
32—To bring out.
33—Round roofs.
35—Release.
38—Sound.
39—Created.
41—To transfix.
42—To suit.
44—Sun-god.
46—Musical note.

City Dairy Only Issue to Show Activity at Toronto

TO-DAY'S QUOTATIONS

Closing Figures on Principal Active Stocks

Grain — New York — Mine — Canadian

Toronto Stocks

Supplied by BIGGAR AND CRAWFORD Peterborough

Complete to 2.30 p.m., E.D.S.T.

	High	Low	Last
Brt. Amer. Oil	17¼	17	17
Canada Dredge	23¼B	....	....
Can. Canners	17½	....	....
Can. Pacific Ry.	188	....	....
Can. Vinegars	20	....	....
City Dairy	62	61¾	62
Cons. Bakeries	12½	....	....
Cons. Smelters	198	....	....
Cockshutt Plow	15¾	....	....
Dom. Stores	20¼	....	....
Durant Motors	4¾	....	....
Ford "A"	33	32¾	32¾
Inter. Nickel	24¾	24½	24¾
Inter. Petroleum	19	..	..
Imperial Oil	20¼	..	..
Mont. L. H. & P.	57¾	..	..
Massey Harris	26¼	23	25¾
Page Hersey	89¾	..	..
Steel of Canada	448	..	..
Supertest Petro.	35	..	..
Twin City	12	..	..
Waterloo Mfg.	15	..	..
Westons Ltd.	33	..	..
Walker's	9¼	9	9¼

New York Markets

Over BIGGAR & CRAWFORD Wire

Complete to 2.30 p.m., E.D.S.T.

	High	Low	Close
Alleghany Corp.	22⅜	22⅛	22⅛
Allied Chem.	270	..	..
Amer. Can.	131¼	128⅝	129¼
Amer. Smelters A.	66¾	65¾	66½
Amer. Tel. & Tel.	216⅞	215⅝	215⅞
Anaconda Copper	50⅝	50	50⅛
Balt. & Ohio	106⅝	..	..
Bendix	33⅛	32⅜	32⅜
Bethlehem Steel	82⅝	81⅜	81½
Briggs	24¼	23⅞	23½
Canada Dry	67	..	..
Chrysler	31⅛	30	30⅜
Col. Gas	64	63½	63½
Col. Graph.	18⅞	18⅝	18⅝
Cons. Gas	112¼	111	111½
Dupont	111	110½	111½
Freeport Texas	45⅞	45	45⅝
Gen. Electric	71¾	70⅝	71
Gen. Motors	46	45⅛	45¼
Gillette	81¼	79½	79¾
Int. Combustion	7⅜	7	7⅛
Inter. Nickel	24⅞	24½	24⅝
Inter. Tel. & Tel.	46⅜	46⅛	46⅜
Mack Truck	55⅛	..	..
Mont. Ward	36½	36	36½
Nash Motors	36	..	..
N. Y. Central	165	..	..
Pack. Motors	14⅞	14⅝	14⅝
Penns.	76	..	..
Radio Corp.	45⅝	44	44
Radio K. Orph.	34⅝	33¼	33⅜
Simmons Bed Co.	27¼	26⅜	26⅜
Sinclair Cons. Oil	24⅜	24	24
South. Pacific	119¼	..	..
Standard Brands	21	20⅝	20⅝
Std. Oil of N. J.	74¼	73¼	73¼
Studebaker	32	31¼	31¼
Texas Gulf	58⅞	58¼	58½
United Corp.	33⅝	33¼	33¼
U. S. Steel.	166¼	164⅝	164⅝
Vanadium Corp.	100⅜	97⅝	97⅜
Westinghouse	145¼	142⅜	143¼
Yellow Cab	27¼	26⅝	26⅞

TRADING SLUMPS TO LOW LEVELS ON WALL STREET

Bull Forces Content to Let Market Ride on Sluggish Current To-day.

PRICE TREND UNCERTAIN.

Moderate Trickle of Investment Buying Makes Appearance This Week.

NEW YORK, N.Y., July 25 (C.P.)—Bull forces were content to rest on their oars and let the stock market drift on the extreme sluggish currents of speculative activity to-day.

Trading slumped to around the lowest levels of the past two years. Price trends fluctuated uncertainly and were for the most part narrow and inconsequential. Support was provided for most pivotal shares, and the market as a whole maintained a steady to firm tone most of the time.

A moderate trickle of investment buying has come into the market in the past few days, but on the whole, the public responses to rather widely disseminated buying recommendations of two large commission houses has been anything but impressive.

Bulls were inclined to feel from [illegible] maintain a sustained advance, and a cautious attitude has become rather general. Several important banking interests regard this as a healthy attitude for they feel that a runaway market might result in a repetition of early summer crash. Further unselling business confidence.

Radio and General Electric were active features, but failed to make headway. U. S. Steel was well supported at moderate concessions from yesterday's close and General Motors held fairly steady. Westinghouse and American dropped a couple of points after meeting fair support during the earlier hours of trading. Auburn was a soft spot, losing a few points.

PREMIER EXILED.

KOVNA, Lithuania, July 25 (C.P.)—By order of the Commandant of the Kovna district, former Premier Vo Deraras, styled the "strong man of Lithuania," has been sent into exile.

LABOR RELATIONS ARE DISCUSSED

Harmony of Official Policies of Two Bodies Is Stressed.

DRAW UP FORMULA.

LONDON, England, July 25 (C.P. Cable). — The National Executive of the Labor Party and the Administrative Council of the Independent Labor Party met in the House of Commons to-day to discuss the relations of the two bodies. It is stated that both sides were entirely satisfied with the results of the conference, which tended to emphasize the harmony of the official policies of the two bodies.

It was decided that Right Hon. Arthur Henderson, representing the National Executive of the Labor Party, and James Maxton, chairman of the Administrative Council of the Independent Labor Party, should meet and draw up formula with which the two organizations can work together in the future.

KING-FERGUSON SCRAP CONTINUES

(Continued from Page 1)

around nomination day have not been repeated, so far as reports indicate. The storm areas of Quebec have quietened down. But the final week-end may tell another story. Sunday is usually heavy campaigning day in Quebec.

FINANCIAL NEWS AND BRIEFS

A SPECIAL SERVICE TO THE EXAMINER

Recently, Ford of Canada has been more than firm on Toronto Stock Exchange, improvement being co-incident with that in the general motor group in Wall Street. Despite the fact that production has been greatly curtailed this year with consequent reduction in earnings a more optimistic viewpoint is being taken regarding motor shares. One reason for this is that the industry has been house-cleaning and is really in a better position now for new business than it was a year ago. According to a private wire from New York, one of the leading executives in the motor industry will discuss the current situation throughout next Tuesday. He will show that whereas General Motors in 1929 produced 73,000 cars more than it sold to dealers, in 1930 production was 63,000 less than it sold to dealers. Thus dealers have sold more cars than they have received—in other words, there has been a general house-cleaning, inventories in the hands of the middleman have been greatly reduced. As a further step in this direction, stocks in the hands of the consumer or the second-hand dealer are to be reduced. Four hundred thousand obsolete and unfit cars were destroyed by various manufacturers during the next 12 months. A reserve of $15,000,000 will be set up against this wholesale slaughter of the unfit and unsounding for the industry as a whole it will be $15,000,000 well spent.

Each day's news brings many reassuring messages to shareholders of Canadian corporations.

Reports of increased earnings, sales improvement and optimistic remarks by executives have been appearing for weeks to offset the feeling of depression created through the words of the politicians in trying to further their interests in the Federal election. To-day shareholders of the National Steel Car Co. are presented with a financial statement covering the year ended June 30 1930, showing a remarkable increase in earnings per share from $2.78 in the 1928-1929 fiscal period to $6.83 in the 1928-1930 fiscal period. President H. Sailor of Canada Dry writes telling shareholders that the profit for the quarter ended June 30 was the best in history and mentions increased volume of business at the Edmonton plant, making it necessary for the erection of a larger building in that city. W. D. Boyd, president of Dominion Alloy Steel Corporation, is quoted as stating business of his company for the past three months has shown a 20 per cent. increase. News of the awarding of large construction contracts to English Electric Co. of Canada, Canadian General Electric, Canadian Westinghouse, and Disher Steel Construction is to be found in the day's exhibits. For weeks past the same story has been told of progress made by Canadian industry that is helping to chase pessimism and create a better feeling of optimism.

BIDGOOD MINE ORGANIZATION RAPIDLY ASSUMING OUTLINES

Expected Something Definite Will Be Arranged by the End of August.

MORE MINING NEWS.

TORONTO, July 25 (Special to The Examiner).—Anyone who has visited the northern mining districts knows how dearly the residents like an argument on mining. A man of the old-timers would undoubtedly sooner engage in arm-chair "mining" than eat. According to recent visitors, however, mining is "out" as a subject of discussion, having been replaced in the usual wholehearted manner by elections. Almost every corner is said to have its soap-box orator who has just as definite ideas on the outcome of the election fight as he ever had on the possibility of finding ore on the other side of a dyke, and opinions differ just as widely and as emphatically. Perhaps this would explain the rather drastic dearth of reports of new "finds" at the big mines noticeable at present. Yesterday's strength in Mining Corp. was generally attributed to the announcement of the interest taken in Abana, though why this should affect the price was something of a mystery. A report received to-day, however, would provide a better explanation for it is understood a new silver and cobalt find has been made on the company's properties, the importance of the discovery and its location—whether in Cobalt or South Lorraine—has not been established, but some say it may be the deciding fixture in continuing operations at either one of these mines.

Word around town is that the organization of Bidgood is rapidly assuming outlines and that something definite will have been arranged by the end of next month. Bidgood is one of those tantalizing propositions where results continue to warrant further exploration and yet fail to justify production. Pointing out the high dividend return made by Premier Gold at present market levels and the fact the company has made disbursements every year since 1921 at a rate of not less than 24 cents a share, a New York brokerage house is inviting inquiries concerning the speculative opportunities in this stock. Premier has been considered a liquidating proposition for some time, but recent news of development on other properties in which is interested has renewed interest in the stock apparently.

MARKETS WILL CLOSE SATURDAY

Price Changes Continue as Usual During To-day's Trading.

ON TORONTO CURB

TORONTO, July 25 (CP).—Since Canadian markets have decided to recess on Saturday, to-day's session mark the final for this week.

The first two hours it was uneventful, merely another long drag like preceding days. There was some bidding for City Dairy with the result the stock rose from 60 to 62 but outside this one issue the market remained stationary.

Price fluctuations of ¼ and ½ of a point meant nothing one way or the other, in hardly any case was there a variation of more than a quarter of a point. Nickel and Brazilian were each off ⅛, the former selling at 24½, the latter at 39½. Ford was unchanged. The oils were just where they left off last night. Massey-Harris returned to its former figure of 26, after having risen fractionally above the level.

H. SIFTON BRANDS FERGUSON ENEMY

Would Even Destroy Confederation to Serve Personal Ends Speaker Says.

WARNS YOUNG CANADIANS.

BROCKVILLE, Ont., July 25 (C.P.)—"Premier Ferguson is disloyal to Canada, an enemy to international good-will, an enemy to the citizens of both United States and Canada, and willing to go to the length of destroying Confederation itself in seeking to serve the personal ends of his unworthy friends," was the accusation levelled by Harry Sifton when he spoke over the radio from Brockville last night, criticizing the Ontario Premier's statement that he would not consent to the Governmen dealing with Provincial property in international negotiations.

"I am sure that a careful examination of Mr. Ferguson's personal record and letters would produce a matter of great public interest and some entertainment," Mr. Sifton went on. "But he may remain secure in the knowledge that we are not going to adopt the method of the gangster. Any mistakes he may have committed in the past will not be held against him unless they have a direct and constructive bearing upon public matters under discussion."

Mr. Sifton declared that "Mr. Ferguson seeks to prove from my letter to Insull that I sought to injure Canadian interests by seeking capital from Insull with which to develop the Ottawa River upon the terms of the Georgian Bay Charter." Commenting on this, Mr. Sifton issued a word of warning to "young Canadian business men travelling through the United States seeking financial aid for legitimate enterprise in Canada, "to say as few words as possible, and exercise caution regarding even the most innocent letter."

Opening Quotations.

AT WINNIPEG.

WINNIPEG, July 25 (CP).—Wheat: July, unchanged to ⅛ higher to 96¾ to 97⅜; Oct., ⅛ lower to ¼ higher at 98½ to 99⅜; Dec., ½ lower to unchanged at 99¾ to 100¼.

AT CHICAGO.

CHICAGO, July 25 (CP).—Wheat: July, 88¼; Sept., 90¾-91; Dec., 96½-¾; Mar., 101¼. Corn: July, 84¾-85; Sept., 84¼; Dec., 78¾-79¼; Mar., 82¼. Oats: July-Sept., 37⅛-¼; Dec., 40⅜; Mar., ——. Rye: July-Sept., 56¾; Dec., 62½-⅞; Mar., ——.

PRICE MOVEMENTS CONTINUE SMALL

Listless Trading Again Features To-day's Trading on Standard.

TORONTO, July 25 (CP).—Only an unusually few stocks were turned over on the mining market in the early period, the majority of issues failing to receive even passing attention. Price movements, where they did occur, were confined to a few points, and showed a slightly easier tendency.

International Nickel and Noranda were both off at mid-day, the former showing a net loss from last night at 40 at $24.35 and the latter down a quarter to $23.75. Arno dropped a fraction to 6, and other base metals were stationary.

Barry Hollinger was the only gold to receive any concentrated attention, the stock moving up another 2½ to 19. Oriole and Wright-Hargreaves displayed point-advances but the balance of golds were in the discard.

Acme showed some life in the oils, gaining 4½ to 35. Calmont eased 5 to 90, however, and Ajax and Petro. Oil sustained minor recessions.

FOREIGN EXCHANGE.

NEW YORK, July 25 (CP).—Foreign exchange steady; demand rates (Great Britain in dollars, others in cents) — Great Britain, 4.86 7-16; France, 3.93 3-16; Italy, 5.23 7-16; Germany, 23.87. Canadian dollar, ⅓ of one per cent. premium.

REVISED DEATH

(Continued from Page 1)

devastated northern country a new grief.

Every estimate made by unofficial statisticians in Naples, Benevento, and other points to the death zone fixed the fatalities at not less than 2,240, and one report sent to Rome just before noon to-day said that in the Province of Avellino alone, in which are located the cities of Vill Nova, Lacedonia, Aquilonia Treviso, Ariano, and several other of the hardest hit communities, there were 2,575 dead and 1,315 injured, indicating how many of those caught in their homes in the sudden terrific upheaval were utterly helpless, wiped out probably without a realization of what had happened.

Pressure of emergency work kept scores of government officials at their desks without rest ever since the first alarming reports from the south began to pour into the capital. Premier Mussolini to-day called a council of ministers for Tuesday, the 29th, at ten a.m. at Viminale Palace, where he had remained almost without sleep since Wednesday. The council meetings will occur on his birthday and the thirtieth anniversary of King Victor's accession to the throne of Italy, which jubilee doubtlessly will find the ruler engaged in personally succoring the 'quake victims.

Rescue Work Speeded Up.

Although yesterday's Ariano earthquake occurrence which killed an old lady and injured several other persons increased the fears of the people, rescue work in that area went forward more swiftly to-day because the relief squads had been better equipped and were able to turn over the debris more rapidly to extract the dead and injured.

Minister of Public Works Croll Lanzi reported this forenoon that he had met Under Secretary Leom, Senator Cremonesi, president of the Italian Red Cross, and the military and Fascist Commanders of the zone with the technical experts of his department and that they had proceeded together to Rochetta and had taken charge of the relief and rescue work.

BENNETT'S FAULT

(Continued from Page 1)

to the unreasonableness of Mr. Bennett's position, the Government was forced to withdraw the measure, with the result that 300 citizens of Canada in that territory will not be able to vote for any party on Monday next."

In these words, Mr. Heenan summed up the anomalous electoral situation under which the Patricia district of Ontario is not included in any riding for Dominion election purposes. Addressing further meetings at Minnitaki and Gunne, the Minister of Labor went fully into the Government's record, claiming little substantial criticism of it has been made by Opposition speakers.

BOND PRICES STEADY TRADING SLACKENS

Uneventful Week Reported in Canadian Bond Circles—Improvement Last Couple of Days.

(Special to the Examiner, Copyright

TORONTO, July 25—Slower trading and a stalemate in prices characterized last week in Canadian bond circles. The buying power which had caused a good advance the previous week was lacking, purchasers evidently having found themselves pretty well loaded before Monday.

A few issues softened as demand subsided. They were almost entirely within the corporation group, not did they indicate real weakness for the section. Rails, provincials, municipals stood still. The foreign market continued unsettled.

The last couple of days the activity picked up but still buying did no more than offset offerings.

New financing was light. The county of York issue for three-quarters of a million floated on a 5 per cent and 4.90 per cent basis was the principal municipal financing. About the only other item of large amount in which Canadians were interested was the Austrian government loan, 7 per cent 1957, for $25,000,000 floated at 95 to yield approximately 7.4 per cent. A small amount of this loan came into Canada from the United States.

FARRELL AND WALTER HAGEN

(Continued from Page 1)

Watrous' card was

Out	344	652	344—35
In	454	364	344—37
Total			72

Watrous achieved a birdie three on the first hole, where Hagen and Charles Murras, Royal Montreal, yesterday took five. He missed a five foot putt to the great astonishment of the gallery, on the second or he would have had a birdie here also. He missed a 15 foot putt on the third, going down for four.

Johnny Farrell, the New York pro, went out this morning to a spectacular score, equal to the lowest score for any nine ever made on the course. He sank a 15 foot putt on the ninth.

George Von Elm, Los Angeles amateur, went around this morning in 70, giving him 141 for two days. Von Elm started out badly but came in 32, only one stroke behind Farrell's nine hole this morning.

Von Elm's card was—

Out	445	544	434—38
In	34	244	344—32
Total			70

APPEAL REFUSED TO GRAND TRUNK

Committee Decides Refusal of Fiat Not Determination of Judicial Officer.

COUNSEL PLEAS IN VAIN.

LONDON, Eng., July 25.—(CP) — The Judicial Committee of the privy Council to-day refused to grant permission for the stockholders of the Grand Trunk Railway to appeal from the decision of the Governor-General in Council of Canada, who has declined to grant the fiat necessary for the presentaton of a petition of right.

Counsel for the stockholders held that the case falls within the jurisdiction of the judicial committee of the Privy Council, and that appeal from the decision was justifiable, since, he contended, the petition for fiat had shown good grounds for action. This view was repeatedly questioned by Lord Dunedin, and their Lordships finally concurred in deciding that the refusal of the fiat was not the determination of a judicial officer and hence that they could not grant permission to appeal.

QUOTA INCREASE ON IMMIGRANTS RAISES PROTEST

Alberta Minister of Agriculture Sayt Gov't Failed to Co-operate.

NUMBER EXCEEDS BARGAIN.

Hoadley Claims Influx Continuing Despite Ban Placed By Province.

EDMONTON, Alta., July 25.—(C.P.)—Charges that the Dominion government had failed to co-operate with the province in its effort to curb immigration with the consequent aggravation of unemployment conditions in Alberta have been made by Hon. George Hoadley, Minister of Agriculture. In a public statement the Minster said the influx is continuing in spite of the ban placed on immigration by the Provincial Government and agreed to by Ottawa.

Mr. Hoadley said that in correspondence between himself and Hon. Robert Forke, Dominion Minister of Immigration in 1928, it was agreed Alberta's quota of immigrants for the following year should be 880 British—600 from preferred European countries, and none from the non-preferred countries. Mr. E. Forke had previously suggested 2,000 might be taken from the latter sources, the Agriculture Minister said, but the province asked that this part of the estimate be eliminated entirely.

13,820 Too Many.

Actual immigration in 1929, however, was much in excess of these figures, Mr. Hoadley said. When in Ottawa recently, he said, he secured from the Immigration Department the exact statistics on immigrants received in Alberta for that year, which were as follows: British, 4,771; preferred countries, 2,600; non-preferred countries, 3,117; United States, 4,872; a total of 15,300 persons.

For this year, the Alberta Government made known to the Dominion authorities no immigrant from any source would be wanted, said Mr. Hoadley. In accordance with that decision the Government cancelled all arrangement with its office in London to bring over British settlers, and it was generally understood that, on account of the unemployment situation the ban was to be on further immigration until such time as the people here had been provided for.

But the figures again show, stated Mr. Hoadley, that the immigrants have been coming in, despite the ban.

Political disturbances in North China are not affecting Peiping's extensive civic improvement program.

DOMINION ELECTIONS

LIBERAL MASS MEETING TO-NIGHT

at 8 o'Clock Standard time in

MAY'S SCHOOL North Monaghan

THE SPEAKERS WILL BE

J. J. DUFFUS

Liberal Candidate for Peterborough West

J. R. MARSHALL—J. A. DEWART

Frank Clarke's Troupe will entertain

Come and hear how British Intra-Empire Trade will increase employment.

Liberal Victory Committee

GOD SAVE THE KING Advt.

GRAHAM SCORES ONTARIO PREMIER

Senator Says Ferguson's Conduct in Election is "Undignified."

HOODWINKING ELECTORS.

PEMBROKE, Ont., July 25.—(C.P.)—Criticism of Premier Ferguson's entry into the Federal election campaign was made by Rt. Hon. George P. Graham who spoke at Pembroke last night on behalf of Dr. Matthew McKay, Liberal candidate for Renfrew North.

"Undignified," was the description applied by Senator Graham to conduct of Ontario's Premier, who, he said, had stepped out upon the platform because "he could see the people of Ontario slipping away to the banners of Premier King."

He accused Mr. Ferguson of sidestepping the issue of Empire trade and of hoodwinking the electors of Ontario by discussion of the St. Lawrence waterways, unemployment and immigration in which, he maintained, the Ontario Premier did not speak what he really thinks.

No Difficulty in Way.

There was no difficulty in the way of developing power and navigation on the St. Lawrence, he contended, if the four parties concerned, that is, the Canadian and United States' governments, Ontario and New York State, agreed to it. Premier Ferguson had used ownership of the power as a "excuse" to justify his participation in the Federal election.

"I prophesy that if Mr. Ferguson desires it, an agreement will be reached to develop the St. Lawrence within a year," he declared.

PACT BEFORE LORDS.

LONDON, England, July 25 (C.P.)—The Naval Treaty Bill, which passed the House of Commons yesterday on third and final reading, was formally read for the first time in the House of Lords this afternoon.

The Prince of Wales, who always has used open planes, has ordered a closed machine which is described as a "real limousine of the air."

BIG RADIO RALLY

Conservative Committee Rooms

Saturday, July 28

Come and hear the last platform speech of the campaign by

HON. R. B. BENNETT

Conservative Leader. Broadcast begins 8 p.m.

An important message from Canada's next Premier.

Advt. The Conservative Victory Committee

2d, 23

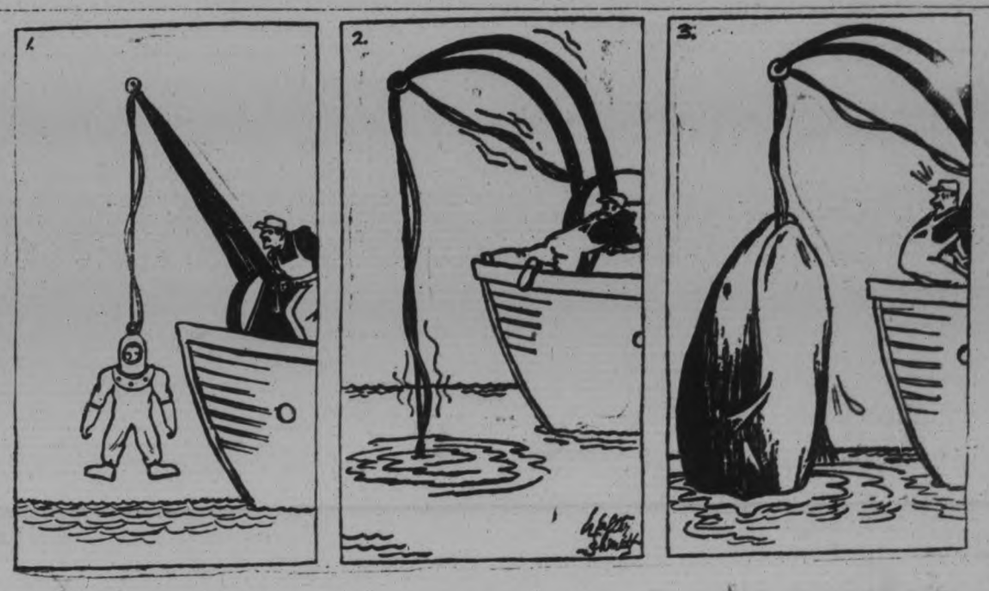

SERVICE MOTTO OF J. J. DUFFUS ELECTORS TOLD

Candidate Points to Service He Has Rendered People in Last Four Years.

VISITED FACTORIES.

Record of King Government Has Been Clean Bridgenorth Residents Told.

Referring to a sheaf of letters which he had received from Peterborough manufacturers acknowledging his efforts on their behalf as the government's representative in this riding during the last four years, J. J. Duffus at Bridgenorth last night said that it was most gratifying to him to know his service had been so generally appreciated.

Robt. N. Scott was chairman of the meeting which was also addressed by Dr. A. Moir.

"These letters" said Mr. Duffus, "are a testimony of the fact that although I was defeated in the last election I was able to be of assistance to very many of Peterborough's industries, and indirectly to their employees. May I be permitted to say that they are complimentary to me, and express generous appreciation of my activities in behalf of our industrial concerns during the last four years.

This service is what the people would expect of me in whatever way I could be of help to the factories that are of vital interest to the city of Peterborough and to our entire district. Questions of governmental and tariff regulations as affecting business, the getting of orders, and other similar matters have been referred to me, and it has always been a great pleasure to render all the assistance I could, not only for these companies but also for the workmen. May I add that if I am elected as Peterborough's representative in the Liberal Government I shall be in a far better position to be of service than I have been during the last four years. I might also add that I have also been concerned with some matters of interest to the farmers of the riding. Should I not be elected I shall continue to do my best in every way possible for all the citizens."

Visited the Factories

Mr. Duffus said he had already visited most of the factories and was delighted with the reception that had been accorded him.

"I don't think I should mention at this particular time what some of the managers of the local industries said to me," Mr. Duffus continued, "but I think I may mention one fact that pleased me very much, and that is that Mr. J. H. Vernor, the general manager of the Western Clock Company paid a high tribute to Mr. W. H. Moore, chairman of the Tariff Advisory Board. Mr. Vernor also intimated that the new British Preferential tariff announced this week by the government of New Zealand would mean an increase trade of five per cent by his company in New Zealand."

"During this campaign I have repeated on every platform in the riding my statement that I am entirely in favor of the Dunning Budget and the Liberal policy of seeking an expansion of trade within the Empire. I believe that this policy which has already received unanimous acclaim throughout Great Britain, and which has already been followed in a practical manner by New Zealand and other dominions."

Mr. Duffus also mentioned the fact Great Britain had not renewed its trade arrangement with the Argentine, pending the results of the Economic Conference that will be held in London this fall.

The significance of that announcement was that Britain had no present arrangement with the Argentine to obtain supplies of wheat. The Liberal Government was looking forward with confidence to the expectation that Britain's purchases this year would be from Canada as a result of the realization of the possibilities of Empire trade.

"I have been reported as stating at one meeting that the Wm. Hamilton Company is very busy. That is not quite correct. I did say that the company was advertising in national newspapers for mechanics and has good business in sight."

A Clean Record

Mr. Duffus stated that the Conservative campaigners had been unable to point "the finger of scorn or blame" at the record of the Liberal government from the standpoint of clean and efficient administration, reduction of the national debt, reduction of taxes, successful management of the Canadian National Railways, institution of Old Age Pensions and other beneficial legislation.

The candidate emphasized the fact that of fifteen fiscal surpluses since Confederation seven of them had been accomplished by the King administration during the last seven years. On no platform, said Mr. Duffus had Premier Ferguson endorsed the Canada first and Canada only policy of the Hon. R. B. Bennett.

On a recent visit to the Lakefield Cement Company he had learned that the plant had been very much enlarged and was working twenty-four hours a day, "in spite of the blue ruin predictions of Conservative speakers in the election of 1926."

DR. A. MOIR.

"Let us compare two governments that have been in power for about the same number of years," Dr. Moir said. "The government of Ontario under Howard Ferguson has been conspicuous for its extravagance.

In 1910 the revenue of this province was about $6,000,000 and the public debt was $10,000,000. Mr. Ferguson had a great deal to say about the expenditures by the Drury government, but think of what Mr. Ferguson himself has done. The public debt in 1923 was $265,000,000, but after seven years of the Ferguson government the debt had increased to $426,913,988 and last year Mr. Ferguson added $30,000,000, so that to-day it is about $450,000,000. There is the comparison. The King government reduced the public debt of Canada by $272,000,000 in five years, while the Ferguson government has been piling up the debt of Ontario.

In those seven years the revenue of the province had grown from $34,-110,000 in 1923 to $64,449,000. The taxes of Ontario has practically doubled in the last seven years. Mr. Ferguson may tell you that only $2,000,000 are paid directly in taxes, but if we buy ten gallons of gas and pay a 50 cent tax surely that is just as much a tax as the tax bills we pay. Mr. Ferguson has also passed on to the municipalities the collection of money to help pay for our highways and old age pensions."

Dr. Moir ironically remarked that Premier Ferguson was boasting that he was "standing on guard for the people of Ontario.

"Was Mr. Ferguson guarding the interests of the people of Ontario while 'The Financial Post' was calling attention for two months to the condition of the stock brokerage houses in Toronto. Howard Ferguson did nothing until W. E. N. Sinclair, leader of the Liberal Opposition, publicly called attention to the brokerage conditions. Then Mr. Ferguson splurged around but nothing effective has been done as in Alberta where accused brokers have been tried."

Dr. Moir said that the Ferguson government had done nothing to relieve unemployment, nor had it taken action against the Associated Builders' Council when informed that the "A.B.C." was infringing the Combines Act.

Bennett's Tax Plea.

Dr. Moir said that the Hon. R. B. Bennett had stated that he would abolish the income tax and replace it with a business turn-over tax.

"Mr. Bennett is a millionaire and is said to be worth more than six millions. An income tax of five per cent would amount to $300,000 which Mr. Bennett would escape if this tax were discontinued. But the difference would fall upon the consumers. The King government's plan has been to wipe out the sales tax which is now only one per cent., but it must be clear to the people that Mr. Bennett's idea would be a great benefit to rich people like himself who would not have to pay the income tax now imposed."

"I have this request to make of you," Dr. Moir concluded. "See that every possible vote is polled for Mr. Duffus next Monday. I think we are very fortunate in having him for our candidate. Citizens should have such a regard for their franchise that they will not only do their duty of voting but also that they should go to the polls without having to be sent for. Take these matters to heart at this crucial time. None of us can guess the results which are likely to follow from the Dunning budget and the economic conference that will be held at London this fall.

REPORTS READ OLD HOME WEEK

Much Business Discussed by Directors of Stirling Agriculture Society.

DISTRICT NEWS

STIRLING, July 25.—(Examiner Correspondence).—At a meeting of the directors of Stirling Agricultural Society last Thursday night reports were received regarding the recent "reunion" and old boys and girls get-to-gether days. The finances showed a balance of $400 on the right side which on motion was ordered paid on the indebtedness of the Society. The meeting then considered matters pertaining to the 1930 prize list for the fair. Superintendents were appointed for the different departments, no changes from last year except in garden and roots. J. B. Thompson was named instead of E. J. Pyear, who is president for this year. Joe Wilson announced that the championship school fair would be held in Stirling in conjunction with the Stirling Fair. A request that the annual provincial ploughing match be advertised in the prize list was granted. Provisional copies of the various classes of exhibits received from the Department of Agriculture are to be made suitable to local conditions by superintendents of the different classes and reports made at a future meeting. Committees are to canvass the country for members for the Association, and if the farming community would respond readily they would have the material to make an exhibit of farm products which has not been equalled for several years.

District News.

Tax collector M. W. Sine was busy for a few days last week receiving the first instalment of over $11,000.

Poultry thieves have been operating in the River Valley section, recently, Mrs. Martin Donohue, Mrs. Edgar Morrow and Mrs. Wannamaker being the losers to considerable extent.

The members of St. James' R.C. church held their annual chicken supper at the pavilion on the fair grounds on Wednesday evening, which as usual was largely attended, the program of games and dancing being very much enjoyed by the large crowd present. Music was furnished by "Reg. Brockhurst and his Serenaders."

The huckleberry season is on, but not as bountiful a crop as some years. Several have been to Sandy Lake and Cloyne securing only a small quantity. The raspberry crop is not up to the usual yield and selling at 20c to 22c per box.

On Tuesday last J. M. Kelly of Pittsburg, Penn., who is holidaying at Glenn Ross was the lucky man in securing a 33-pound lunge. The fish was brought to Stirling and weighed, where it was greatly admired by many.

Work has begun on the tearing down of the walls of the McKee block.

Gas thieves have been busy recently. W. C. West of Stirling Creamery was a loser, also the tool house of the section men of C.N.R. was visited.

An unusual occurrence happened Monday afternoon when three funerals met at the corner of Front, Mills and North streets.

INTEREST OF THE TARIFF BOARD IN WOOLEN AND TEXTILE INDUSTRY TOLD BY W. H. MOORE EX-CHAIRMAN

(Continued from Page 1)

and the attitudes of the parties. This is a peculiar election. A man can sit at home and listen to political speeches over the radio.

And he will notice, as we all noticed, that there is a note of bitterness and hatred in the Conservative speeches that you do not hear from the Liberals. (Applause).

No Political Disloyalty

"When you hear Mr. Ferguson state that he cannot eat Canadian butter because he can't buy it, that is an exaggeration, and when you hear Mr. Bennett say that we are going to follow the example of Hawaii and become annexed to the United States, that also is an exaggeration and an insult to the United States. There is no disloyalty in Canada, among either party.

"Let us look at the policy that is calculated to serve you best. The year 1929 was the busiest year Canada ever had. We have had a recession of prosperity, but it is just around the corner. I firmly believe that. The Liberal's cannot bring it back by legislational one but it can and will be brought back by the people of Canada who choose a wise policy and a sound administration. And that is what the Mackenzie King government offers you, particularly in regard to tariff-making.

"I enjoyed service on the Tariff Board for over four years and therefore I know something about it and about tariff-making.

"In the Mackenzie King administration, any citizen in the land could write to the Minister of Finance an ordinary letter in which he could state his desire for an upward or downward revision of the tariff. It was then sent to the Tariff Board and a month's notice given to all interested to come and attend the hearing. That was not at all like the old days when the Red Parlour had its one-sided representation.

"Then comes the session to which everyone is admitted, along with the press and a stenographer to take down what is said. There are representatives of those who might favor the change and those who might oppose it. And there is no finality about tariff-making. The matter is never closed until it is settled satisfactorily.

"I will illustrate with one instance: That of the woollen industry. We had a tariff revision two years ago, and that revision was satisfactory, with the exception of one branch of the industry.

"The textile industry is divided into branches; the knitting and the weaving sections. On the whole, the knitting industry can not be helped by further tariff changes.

"In the weaving section, there are the worsted and the woollen department. In Campbellford, you are not interested in the worsteds. In the 1927 revision, the worsted industry was given free yarns for weaving, and not for knitting purposes. Previously the duty had been 12½ per cent and there had been a great many yarns imported with that duty paid on them. That arrangement was opposed at the time by quite a few of the manufacturers. On March 12th last, we had another hearing of yarns at which most of the important woollen and worsted manufacturers were present. And of the worsted manufacturers present, only one was in favor of restoring the duty on worsted yarns. The others, including Percy Hayes and the chairman of the association, David Dick, said that it had benefited their industry. No representation of the association's views was made, as some were on one side and some on the other. Only a few appeared and protested. Eight or nine said that the free yarns had preserved the weaving industry of this country.

Woollen Industry.

"Now for the woollen industry. The woollen industry is not prosperous in Canada. It is not prosperous in the United States nor in the United Kingdom now anywhere, in fact, except Czecho-Slovakia and Italy, where starvation wages are paid and where worthless and inferior cloths are produced.

"At the March hearing, I asked the manufacturers what they thought of a surtax on woollen goods coming into this country and produced from real work wool. In the first place, it would help the farmer. There is no doubt about that, because the Canadian farmer's wool does not go into the worsteds, but does go extensively into the woollens.

"Why was nt that surtax placed upon woollens in the budget? The hearing was in March, but there was no adequate discussion of the suggestion I made, and until the matter is disposed of by legislation, there is no finality to the work of the Tariff Board.

"When I went to Ottawa first, I had a pre-concerted idea about protection that was not altogether favorable. As a result of my experience on the Tariff Board, I have now no theories nor hunches, because that is just what most of these things are; hunches that our fathers had before us. (Applause).

Liberals Go One Better

"What has the Mackenzie King administration to offer us that is better that the National Policy? It is this: to handle the business of a country with the same efficiency that the best private business is handled. Call that a theory, if you like. I believe it is the only way in which to bring back prosperity.

"Apply to the business of the country first a method of investigating facts that give to the public the fullest information so that they may know what you have done: that is a business administration.

"When Mackenzie King is returned, you will see the application of the most revolutionary policy that has ever been applied to tariff-making. The revolutionary part is the human element. That is the yard-stick by which protection is measured. When the cotton people came before us, we went into the business of finding out exactly what portion of a dollar's worth of cotton goes to Canadian labor. About 30 cents went to American labour for the raw cotton and some of the rest of the dollars was made up of depreciation, interest and profit.

"It may be said that is not a new idea, but all Governments do not proceed on this revolutionary basis. We found some startling conditions.

"In one industry that had 25 per cent protection and an annual turnover of $500,000, there were seventeen men employed in the factory, while in Quebec, another industry with 30 per cent protection and a turnover of $800,000 a year employed only fifty men.

"If you will consider the Dunning budget you will see how this item has been regarded and the manufacturers have been told that, if they would have the protection of the Canadian people, they must employ Canadian people. (Applause).

"This budget was framed first in the interests of the people who work with their hands and their brains, in the factories and in the fields.

"And we did not forget the fields. I have talked so much about New Zealand butter that I have almost stopped eating butter on my bread. The situation is simple. We made a treaty with Australia and in 1925 we extended it to New Zealand. Since then we have had a wonderfully good trade arrangement. Every year we have sold more from this country than we bought from it. The Conservatives are very fond of talking about favorable balances of trade. We have had this every year since that treaty and in the seventeen years of the National Policy they had only four years out of the total with a favorable trade balance.

"Yes, we imported butter into Canada. But we imported butter because we found something more profitable to do with out milk. We had changed in a very short time into a nation of milk-drinkers, increasing our demand quickly for fresh milk and fresh milk and fresh cream from 270 pounds to 460 pounds per capita. And we turned it where we could get the most money for it.

"In the past three years, we have had domestic dairy products exported to the United States and imported from New Zealand. It was a very profitable three-way trade. Taking the difference between what our butter fat brought us per pound for export and what we paid for import, we made 10 cents per pound, or $2,-500,00 during the year.

No Profit for Farmers.

"Some of you dairymen will say: 'But I didn't get a cent of it. And you are right. I don't blame our farmers for being alarmed when our imports jumped from 5 to 12 millions in value, because our dairy products were shut out of the United States. When the jump was made the National Dairy Council, a splendid organization, went to the government of Canada and told their story. They protested against the importation and asked for a revision of the butter schedule. Their arguments were good and very convincing and they appealed immensely to the late Mr. Robb, whose constituency in old Quebec represented one of the richest of the dairy centres. He said to them:

"'We have a new system in tariff making. Sometimes the manufacturers come to us, and they say they want an increased duty on things that the farmers buy, and we say: 'Go to the Tariff Board.'"

[illegible] two and one-half years ago, but the National Dairy Council came to the Tariff Board until November of last year, and then they wanted an immediate consideration of their demands. The hearing, after the usual notices had been sent out, and the Christmas holidays were over, was on Jan. 25 of this year. We heard them and it was a case that convinced me and the government that there ought to be a revision of the dairy schedules under the Australian and the New Zealand treaties.

"On the first day of May the dairymen got exactly what they asked for. Could the government have taken a quicker action?

"Now, Mr. Bennett and the Conservatives say that we should cancel the treaty, and the Liberals say 'No. We have had good trade out of it. We cannot cancel it.' The negotiations are going on. They will be successful finally, although New Zealand is a bit angry over them. But they will succeed because they are British as well as we. We are kinsmen. We cannot blast our way into their markets nor can the United States blast their way into our markets.

"Well, prosperity is around the corner. Are you going to woo it back by sending Mr. Bennett to be your leader—sending men whose spirit is demonstrated by the epithets they hurl?

"Will you send Mr. Bennett who will light the way with the fifty-year old candlestick of the National Policy?

"Or will you return to power the best business administration that Canada ever had?"

Bursts of enthusiastic applause followed the conclusion of the address.

A number of men and women occupied seats on the platform, which was attractively decorated with beautiful flowers — hydranges in perfect bloom, some wonderful cactus dahlias, and long branches of gladioli.

W. G. Faulkner

Dealing with the past record of the Mackenzie King Government, Mr. Faulkner discussed the exemption on income introduced by the present administration which was raised from $2,000 to $3,000. He also pointed out that the sales tax, which was 6 per cent in 1923, has now been modified to 1 per cent. "This is a great benefit to those selling goods and," added the speaker, "if Mackenzie King is returned to office I am safe in saying the sales tax will be eliminated entirely."

Reductions in postage rates and the cheque tax, and the fact that the receipts tax and railway ticket tax had been discarded, were called to mind, as also was the fact that by their use the National Debt was greatly reduced.

Dollar at Premium

Mr. Faulkner further called attention to the fact that when Mackenzie King assumed office there was a discount of 15 per cent on the Canadian dollar in the United States and that by the Government's method of doing business our dollar is now worth 100 cents in Canada and is at a premium in the City of New York.

Criticizing a statement made by Rev. W. G. Martin, speaking at a recent meeting in support of Mr. Maybee, in which the speaker had said that it was perfectly outrageous that we are buying Japanese goods and that our trade treaties with other countries were assanine treaties. Mr. Faulkner quoted figures which showed that our exports to the Orient in 1921 amounted to less than two million dollars, while our imports from Japan and China were one and one-half million dollars. Pointing out that our exports to the Orient now amount to $24,000,000 annually as against imports of only three million dollars, the speaker considered these figures indicate a good stroke of business on the part of the Government.

"Mr. Fraser, your candidate, is seeking your support on 28th of July," said the speaker in closing. "He is going to be your representative and all the good things the Mackenzie King Government has been doing in the past are endorsed by Mr. Fraser and he is anxious to help carry on the work so that Canada will be one of the brightest stars of the British Empire."

W. A. Fraser

"I am exceptionally glad the people of Campbellford and district have had the opportunity of hearing Mr. Moore, ex-chairman of the Tariff Advisory Board," said Mr. Fraser, who added that during the past four years he had been active on behalf of Liberal and Conservative friends. "I have been with him at six or seven submissions and I can say without exception, that Mr. Moore has been eminently fitted for the position and has dealt with all matters without regard to political differences," stated the speaker.

He thought that Mr. Moore represented the type of men who are endeavoring to the best of their ability to administer the affairs of the Dominion of Canada, no matter on what political side they may be.

Increased Effort

Mr. Fraser considered that just recently the political situation in Northumberland County had become lopsided. "When I was unanimously chosen as your Liberal candidate," he remarked, "there was only one Conservative candidate in the field. Now there are two. The result has only meant increased effort on my part," he assured his audience, "and we are going to lick both Conservative candidates, by the cleanest and most above-board methods, bereft of underhand tactics."

"At Warkworth," he proceeded, "I had the pleasure, and I use the word literally, of sitting on the platform one and a-half hours and listening to the most emphatic lying or vilification as far as it concerns myself. It rather amused me. I did not think it possible that the human mind could perform such contortions."

Serious Questions

Stating that there are more serious questions to discuss; questions which affect the well-being of the Dominion of Canada, Mr. Fraser referred to certain incidents which he had met with in the present campaign which, he declared, hurt him. He spoke of the fact that a returned soldier who had been supporting him in his campaign, had lost his job in one of the industries of Northumberland County. "I have two affidavits from returned men," he said, "who have been similarly dismissed because they are supporting me as Liberal candidate. Surely Canadian citizenship and Canadian business men are too large to indulge in such petty practices, to bring grief to returned men and their families by discharging them for political reasons."

"At the first opportunity they will be placed at work in institutions where they don't ask a man whether he is a Grit or Tory. (Applause).

Mr. Fraser continued to speak reproachfully of the head of a certain industry in Campbellford who, he said, had taken the platform in the interests of a political party. "I make this statement," he added, "that it is wrong if any man will go on the platform of any political party and suggest that if the Liberal Government is returned to power that they will have to close down and cease operations." He said the actual facts are that this same company assured the Campbellford Town Council a short time ago in order to get a fixed assessment, that they intended to increase their industry." Mr. Fraser invited the party to whom he referred to meet him in his committee rooms after the meeting and discuss the matter as man to man.

The Whisper of Death

The speaker said he had been discussing the political situation with a gentleman who visited Cobourg recently incognito—a man who has travelled from Coast to Coast, and who is well posted as to the trend of events politically. He had said, "I am satisfied now from reports and personal contacts that the Canadian people will not accept the whisper of death of Mr. Bennett," and he predicted a great gain for Mackenzie King on July 28th."

Mr. Fraser dealt with the Old Age Pensions scheme, which, he stated, was introduced by the Federal Government in 1927. It was understood that the Provinces should pass legislation to bring in the Old Age Pensions Act in accordance with the Federal scheme, but he charged that Premier Ferguson had delayed this matter until the eve of the Provincial election last Fall, thereby keeping from the old people the pensions which were their right, until the day following the election. Furthermore, Ferguson had stated, that the municipalities must pay 20 per cent of the share. "I want to tell you," stated the speaker, that the Old Age Pensions is a Federal and not Provincial legislation."

If elected to Parliament, Mr. Fraser gave the promise that he will place on the Order Paper a recommendation that rural mail carriers throughout the Dominion should have a reconstructed schedule. He had discussed the matter with Mr. Moore, he said, and they were of the opinion that the mail carriers should be placed on a mileage basis to prevent underbidding on rural mail contracts.

He stated that Fred J. McArthur, M.L.A., is a personal friend of his and added that if elected to the Federal House he will work in conjunction with Mr. McArthur in the interests of the county. "Neither one of us will blast our way in, but will adopt the suggestions as laid down by Mr. Moore to-night," he said.

Summing up the Liberal policy, he said it is a case of, Is trade to follow the flag? That is what you have to decide. Whether you are going to turn Old Britain down or whether you are going to be carried by insignificant side issues.

"I submit to you ladies and gentlemen on the last opportunity I shall have of appealing to you and with all earnestness: We don't want gloom; we want the citizenship of Canada united; to bring her step by step forward as an outstanding example of what the people of the British Empire can do and to save the civilization of this fair world."

HOME TOWNERS

Tidbits, Interesting and Humorous CAMPBELLFORD

Services in the churches on Sunday are as follows: At St. John's United Church, morning and evening services will be at the usual hour, with the Rev. R. C. Tait in charge. At the morning services the soloist will be Mrs. M. G. McCarty of Toronto. At Christ Church (Anglican), morning and evening prayer will be at the usual time, with a celebration of the Holy Communion at 8 a.m. The rector, the Rev. N. Clark Wallace will be the preacher for the day. At St. Andrew's Presbyterian Church the Rev. Dr. W. J. Mark will preach at morning and evening worship, and there will be special musical numbers by the organist. At the Baptist Church the Rev. L. M. Smith will take for his morning subject "Joyful Sympathy," and in the evening, "The Source of Real Happiness."

Mid-week services will be held at the Baptist Church on Thursday at 8 p.m., and in St. Andrew's Church on Wednesday at 7.45 p.m.

The silver cup won by the band of the Northumberland Regiment at Camp Barrifield this year is on display in the window of N. C. Brown's drug store.

With the approach of the election, eyes are turned to the places where the citizens can register their votes. In Campbellford they will be located as follows: Ward 1, Town Hall; Ward 2, Wallace Block; Ward 3, Armoury; Ward 4, E. Henson's shoe shop.

The 1st Campbellford Troup of Boy Scouts will attend divine service at Christ Church on Sunday, August 3, when they will be addressed by a special speaker.

Mr. and Mrs. R. J. Bullen and Miss Dorothy Bullen have returned from a motor trip to Detroit, Flint, London, Brantford, Galt and Guelph. They were accompanied by Miss Margaret Curtis of Peterborough, and Mr. Wilfred Price of Mountain Grove.

Messrs. Irwin Drewry, Montgomery and Murray attended the Peterborough cheese makers' meeting on Friday.

Mr. nd Mrs. B. F. Blake of Peterborough are spending two weeks' holiday with friends and relatives in town.

Miss Ada Arnold of St. Catharines is a visitor to town.

Miss Mable Hay left this week for a trip to the coast, and while there will attend the Household Science Summer School at Vancouver.

Mrs. C. B. Williams and daughter, Helen, are visiting friends and relatvies in Owen Sound and Toronto.

Miss Winnifred Brahaney is visiting friends in the district.

Mr. Ernest Sketch of Toronto is a visitor to town.

Mrs. G. W. Lucy has her father, Mr. G. B. Richardson, of North Bay, visiting her.

Mr. and Mrs. J. P. Archer have as their guests, Mr. and Mrs. A. J. Jenkins, of Montreal.

Miss Agnes Little and Mr. Raymond Locke, of Toronto, are the guests of Mr. and Mrs. A. Redden while on holiday in town.

Mayor and Mrs. C. H. Davidson have as their guest Mr. Purdy Pettey, of Detroit, Mich.

Mrs. W. Green and Mrs. A. Green are visitors to Ottawa.

Mrs. T. Church and children are the guests of Mrs. Church's parents, Mr. and Mrs. J. L. Hoover, at their Bradley Bay cottage.

Mr. N. Hazel has returned to his duty with the Bank of Toronto at Trenton, after spending part of his holidays with his parents, Mr. and Mrs. A. Hazel.

BUY ADVERTISED GOODS
Backed By The Maker

CAMPBELLFORD WINNERS 8-2

(Continued from Page 1)

Millbrook 0, Campbellford, H. Ingram,1.

Millbrook Scores.

The second period started off with luck for Millbrook with Miller netting the ball in the first two minutes of play. The game then became brisk and the two teams battled for the counting goal, which was eventually made by F. Ingram from a pass from Jack. This was quickly followed by another count by Ingram, which was a lone play.

Score at the end of second period —Millbrook 1, Campbellford 3.

Penalties—Campbellford, Reid and Hendy. Goals—Millbrook, Miller 1; Campbellford, F. Ingram 2.

Third Period Fast.

The third period was fast, with some good checking. Hendy for for Campbellford did some fine stick handling, which resulted in his netting one goal from a pass from Jack. Jack also scored from a pass by F. Ingram. Millbrook fought hard to keep the score down, their goal tender, Mazette, and King playing excellent games.

Score at the end of third period—Millbrook 1, Campbellford 5.

Penalties, none. Goals—Millbrook, 0; Campbellford, Hendy 1, Jack 1.

Three Goals Scored.

The play in the last period was inclined to be loose on both sides. Millbrook failed to cover the way they should, and the homesteaders took advantage of the fact by adding three more goals to the count. These were scored by Blake, in a long rush, Jack, from a pass from Blake, and F. Ingram, from a pass by Copperthwaite. This put Millbrook on their guard, and King netted a fine goal at the end of the period.

Score at the end of the four th period—Millbrook 2, Campbellford 5.

Penalties — Campbellford, Blake, Bush. Goals—Millbrook, King 1, Campbellford, Jack 1, Blake 1, F. Ingram 1.

Campbellford put up a better game this time than they did the last time they played the Millbrook squad on their home ground. The combination was above average, and Hendy and Little were on their toes all the time. Millbrook came with a depleted team, and did wonders with it. Some of their best players were absent, and the loss was felt in the scoring.

UNKNOWN FARM BOY

(Continued from page 1.)

self the youth had attempted to write a note by means of a charred stick but had changed his mind and torn the paper into shreds.

Provincial Constable Percy Gray and Dr. D. Thomson visited the scene and Coroner F. Nickle of Eldorado was notified. The authorities in Peterborough were also communicated with as it is thought that the youth came from the vicinity of that city.

The unidentified farm boy who hanged himself to a tree on the side of the road near Marmora yesterday may be one of two English immigrant boys who, for several nights previous to yesterday, had been finding refuge at night in the cells of the local police station. The description of one of these lads corresponds in every particular but dress to the dead boy, which leads strongly to the opinion that they were one and the same.

Left Peterborough Yesterday

These two boys, without a penny in their pockets, left the Peterborough Police Station yesterday morning bound for Indian River in search of work. It was at Indian River a few hours later that T. A. Tucker, a washing machine traveller of Peterborough, picked up the immigrant boy, who later committed suicide. The boy told Mr. Tucker that he came from this city.

Sergeant Arthur Thomas, of the local police, told The Examiner this morning about the two immigrant boys who had slept in the station cells on Monday, Tuesday and Wednesday nights.

"They left here yesterday morning about 8.30," Sergeant Thomas stated. "I asked them where they were going and they said to Indian River.

"Neither of the lads had any money and we had been trying to make them comfortable here," the sergeant continued.

One of the boys Sergeant Thomas describes as being 5 feet 9 inches tall, rather thin and with dark straight hair almost like an Indian's.

This corresponds exactly with the description of the unknown dead youth who to-day lies in the undertaking parlors at Marmora. But Thomas states definitely that the lad who said good-bye to him here yesterday morning was dressed in a brownish tweed suit. The boy found at Marmora wore blue overalls and a black shirt.

The Examiner has been striving to secure information concerning the two English boys who left here yesterday, but as yet has been unsuccessful.

Their names, as recorded on the "boarder's file" at the police station, are given as William Lawrence and Fred Panting. One was tall and the other short, police state, but they cannot say whether the tall one, who so resembles the Marmora youth, was Lawrence or Panting.

The short one said he came from Chelsea, a district in the City of London, England. He talked "cockney," police say.

Worked on Farms

Both boys told the police that they had worked on farms in Peterborough, but had not found their employment satisfactory. One had worked in Smith and the other in Otonabee. Both had disagreed with the farmers as to wages and had left the farm for the city. Both had been in camp with one of the local militia units, according to their own story, and had but recently returned.

They left Sergeant Thomas together yesterday, each carrying a small paper parcel containing food. They had no luggage.

SUPERVISOR NOW PRAISES SARGON

"Sargon has put me in better health than I've been in years and I've gained seven pounds.

WALTER JAMES.

"My stomach rebelled at everything I ate and I was so nervous and upset I couldn't rest day or night. I was always having to take laxatives on account of constipation, and sometimes such a feeling of weakness would come over me that I could hardly walk. Since taking Sargon I eat anything I want without a sign of indigestion; my nerves have steadied so I sleep good and I get up feeling alert and full of energy.

"Sargon Pills gave my liver fine stimulation and regulated me perfectly without the griping and upsetting I always experienced from other laxatives."—Walter James, 81 Hollis St., Halifax, Supervisor of the Halifax Industrial School.

Sargon may be obtained in Peterborough at Bond's Drug Store.

FERGUSON SAYS KING IS COWARD ON EMPLOYMENT

Evaded Issue After Direct Request From Mayor of Toronto.

ONTARIO NOT HELPLESS.

Road Building Program Doubled Over Province Premier Claims.

CHATHAM, Ont., July 25 (By Frank Flaherty, C.P. Staff Writer).—The Prime Minister of Ontario yesterday called the Prime Minister of Canada "a coward." Addressing a meeting here, Hon. G. Howard Ferguson, Premier of Ontario, charged Rt. Hon. W. L. Mackenzie King, Prime Minister of Canada, with evading the issue of unemployment in connection with a request from the Mayor of Toronto for action in connection with the construction of subways under railways in Toronto.

The Mayor, Mr. Ferguson said, had asked Premier King to authorize the construction of subways. The law already provided that on order of the Railway Board, subways might be constructed, the railway companies paying half the cost and the municipalities half the cost. When the Board refused the necessary order an appeal could be taken to the Governor-in-Council. Thus, it was within the power of the King Government to set in operation important construction work in Toronto which would aid in relieving unemployment.

Blamed Ontario Gov't.

Instead of dealing with the city's request, Mr. Ferguson went on, Premier King tried to lay the blame on the Ontario government. He said if the Provincial Government would say it could not meet the situation and was willing to contribute to the cost of the work, the Dominion Government would contribute an equal amount.

"In other words," said the speaker, "Mackenzie King wants me to get down on my knees and say I am helpless in the face of the unemployment situation. He is afraid to face the issue. He is a coward."

Far from being helpless, the Ontario government had done a great deal to relieve the unemployment distress, said the Ontario Premier. It has doubled its road construction program this year and was erecting buildings which otherwise would not have been built for some time to come.

HOUSES FOR RENT

BEFORE you go on a long, wearisome house hunting jaunt . . learn the exact location of the choicest available homes by reading The Examiner Classified advertising section. . . . Prepare a list of those to be found in the neighborhood you prefer. It will take the annoyance out of house hunting.

EXAMINER

CLASSIFIED AD DEPT.
2ND LAST PAGE

DISTRICT NOTES

From Villages and Towns in District

BY CORRESPONDENTS OF THE EXAMINER)

EAST EMILY

Rev. Mr. and Mrs. Herrington and daughter, Miss Lucille, of Orillia, were guests of friends in East Emily last week.

Mr. Northey and his sister of Lakefield were guests of Mr. and Mrs. William Harrison recently.

Mr. and Mrs. Ward Deyell and two children of Peterborough spent last Monday visiting at the home of Mr. and Mrs. Walter Moncrief.

Mrs. Harry Delong has returned home to Toronto after spending the past week the guest of Mr. and Mrs. Milton Sherin.

Miss Pearl Widdis has returned home to Victoria Road after spending the past two weeks visiting with her sister, Mrs. Allie Fee.

Miss Irene Fee, R.N., of Quincy, Michigan, was the guest of her brother, Mr. Wilbert Fee.

Mr. Hubert Cottingham of Oshawa spent Monday at Fee's Inn.

Mrs. Mona Narroway of Dunnville is visiting with relatives in East Emily.

Miss Mildred Fee is visiting with her aunt, (Rev.) Mr. and Mrs. McCutcheon of Belleville.

Mr. and Mrs. Ross Harrison spent Sunday visiting at the home of Mr. and Mrs. John Carew.

Mr. and Mrs. William Purdy and daughter, Miss Mildred, and Mr. and Mrs. Redpath of Lakefield were visitors at the home of Mr. and Mrs. George Carew on Sunday.

Mr. Herb. McGaughey of Detroit was the guest of his sister, Mrs. Wilbert Fee, last week.

Miss Ida Switzer was a visitor to Peterborough last Tuesday.

Miss Helen Storey of Toronto is spending her vacation with her parents, Mr. and Mrs. Evans Storey.

Mrs. Mattie Landrum and son, Bob, of Ferndale, Michigan, spent the past week visiting with with her aunt, Mrs. John McCarrell.

Mrs. Mary Boate spent the week end the guests of relatives in Toronto.

Mr. and Mrs. Marwood McCarrell spent Friday evening visiting with the latter's sister, Mr. and Mrs. Harvey Sanderson, of the Chemong Road.

Miss Mildred Magee spent the past week the guest of her friend, Miss Doris Parker, of Bobcaygeon.

Mr. Eli Williamson of Toronto is visiting with his sister, Mrs. John McCarrell.

Mr. and Mrs. Clarence Laidlev of Lindsay were guests at the home of Mr. and Mrs. Walter Moncrief on Sunday.

Mr. and Mrs. Bert McCarrel and Mr. and Mrs. T. Cully of Peterborough spent Sunday visiting at the home of Mr. and Mrs. Marwood McCarrell.

Mr. Calvert Carew and children of Oshawa has been visiting with her father, Mr. E. Bannon.

Mrs. George Bannon and children of North Monaghan were guests of her parents, Mr. and Mrs. George Carew last week.

Miss Ida Harrison of Peterborough spent a few days last week the guest of her sister, Mrs. John Carew.

Mr. and Mrs. Alvin Drain of Clarina were visitors at the home of the latter's brother, Mr. Eugene Switzer on Sunday.

Mr. and Mrs. T. McIvor of Peterborough were visitors at the home of the latter's sister, Mrs. J. McCarrell last Tuesday.

Mr. and Mrs. Frank Irwin and children of Toronto were guests at the home of Mr. and Mrs. Marwood McCarrell.

Mr. and Mrs. Wilbert Nurse have returned home after spending two weeks' holiday at their cottage on Mud Lake.

Miss Ruby Bell of Lindsay was the guest of Miss Freda Moncrief on Sunday.

Mr. Gordon Bradley of Toronto spent Sunday evening visiting at the home of Mr. and Mrs. Walter Moncrief.

Mrs. John McCarrell and her niece, Mrs. Landrum, spent a few days last week with friends at Pefferlaw.

Master Donald Sharpe of Stirling is visiting at the home of his aunt, Mrs. Ira Switzer.

Miss Alta Moncrief, R.N., is visiting at the home of her parents.

Mr. and Mrs. Stewart Fallis of Fallis' Line were guests of Mr. and Mrs. Herb Howden on Sunday.

Mr. and Mrs. Tom Laing of Millbrook were visitors at the home of Mr. and Mrs. George Newman on Sunday.

Mrs. B. Rehill and son, Osborne, of Lindsay, called at the home of Mr. and Mrs. Sayward Switzer, on Sunday.

Mr. and Mrs. T. Ingram of Millbrook were guests of relatives in East Emily on Sunday.

Mr. and Mrs. J. Smith of Toronto called on friends in East Emily on Sunday.

Mr. and Mrs. Ray Syer of Cavan were visitors at the home of Mr. and Mrs. Vincent Fee on Sunday.

By innings:

OMEMEE.

Mr. and Mrs. R. Poast spent Tuesday with their daughter, Mrs. M. Lethangue, of Ballyduff.

Mr. and Mrs. J. Bushnell and daughter, Mrs. C. McCaffrey and her daughter, visited Bethany friends last week.

Mr. and Mrs. Sheridan Rea and, Mr. and Mrs. Eggleston, of Toronto, visited friends in town on Thursday.

Mrs. Skinner and son, of Vancouver, are the guests of the former's brother, Mr. Fred Evans and sister, Mrs. R. J. Cornwall.

Mr. and Mrs. P. S. Nugent, of Lindsay, visited the former's mother, Mrs. H. Nugent, on Thursday.

Mr. Neill Wilkinson, of Whitby, is the guest of his sister, Mrs. W. Mackenzie.

Mrs. Franks, of East Emily, is spending a few days with her daughter, Mrs. J. L. Brooke.

Mrs. Walker and daughter, Edna, Mrs. Eplett, of Coldwater, and Mrs. Jarvis, of Toronto, were the guests of Mrs. Walker's aunts, the Misses Curry, on Tuesday.

Mr. Levi Sandy, of Toronto, is the guest of his brother, Mr. John Sandy.

Mrs. Henry, of Peterborough, was the guest of her aunt, Mrs. D. H. Corneil, over the week-end.

Mr. and Mrs. Morgan Williamson, of New York city, are the guests of the former's brother, Mr. O. G. Williamson.

Mrs. S. J. Mackey, is enjoying a holiday with Dr. R. H. and Mrs. Younie, at St. Catharines.

Mrs. D. Deyell and children, left on Saturday, to visit her sister-in-law, Mrs. S. Robertson, of Rochester..

Misses Lila Parson and A. Thompson, motored to Port Perry on Wednesday and spent the day with Mrs. J. Weir.

Mr. Thomas Dickson, of Marmora, is spending a two weeks holiday at his home in town.

Dr. McBride, of Toronto, visited Omemee friends last week.

Mr. and Mrs. Havelock Fee, of Peterborough, visited the latter's parents, Mr. and Mrs. S. Grandy, on Sunday.

Mrs. Jessie Rehill and son, Mr. Osborne Rehill, of Lindsay, were the guests of Mr. and Mrs. William Rehill, over Sunday.

Mr. and Mrs. Ephriam Pogue, of Walkerville, spent Friday with Mr. and Mrs. T. Pogue.

Miss Lillie Race has completed her A.T.C.M. in piano and theory with honors.

Mr. and Mrs. Charles Mills and son, George, are spending a few days with relatives, in Rochester.

Mrs. Vaughan, of Miami, Fla., is the guest of her parehts, Mr. and Mrs. A. O. Sawyer.

Miss Bertie Lamb, of Toronto, is holidaying with the Misses Blaylock.

Mr. James Irvine, of Winnipeg, and Mr. S. Stinson, of Janetville. visited Mr. and Mrs. E. Jamieson, on Wednesday.

Mr. and Mrs. Leslie Mills and children, of Lindsay, visited Mr. and Mrs. S. Mills, on Sunday.

Mr. and Mrs. Ross Covert and Miss Marguerite Roach, of Havelock, were the guests of Mr. and Mrs. A. O. Sawyer, on Sunday.

Mr. E. H. Mitchell and daughter, Miss Emily, visited Mr. and Mrs. F. Clemett, on Sunday.

Mrs. Wesley Magee and son, Raymond, of Peterborough, were the guests of Mr. and Mrs. Ed Jamieson, over Sunday.

Mr. E. H. Mitchell and daughter, Miss Emily visited Mr. and Mrs. F. Clementt, on Sunday.

Mrs. Wesley Magee and son, Raymond, of Peterborough, were the guests of Mr. and Mrs. Ed. Jamieson, over Sunday.

Mr. and Mrs. A. Ford and son, of Millbrook, spent Sunday with the former's parents in town.

Mrs and Mrs. Barrie and Mrs. James Carey and grandson, of Toronto, were the guests of Mr. and Mrs. R. Carey over the week-end.

Mr. and Mrs. Kenneth Griffin and Mr. and Mrs. T. A. Mills, of Bobcaygeon, visited Omemee friends on Sunday.

Mr. P. C. Connolly, of Oshawa, spent the week-end with Mr. and Mrs. S. Mills.

Mr. Dies, of Toronto, called on a few friends in town last week, after an absence of almost forty years.

Mr. H. Sheriff and sister, Miss Sheriff, visited Dunsford friends, on Sunday.

Mrs. Henry Bradley left last week to visit relatives in Carberry and other points in the Canadian west.

Mr. and Mrs. Arthur Stinson and Mrs. E. Bradburn were visitors to Janetville, on Wednesday.

Mr. Bob Corneil, of Toronto, is holidaying with his parents, Mr. and Mrs. Hiram Corneil.

Miss Irene Clemett, is enjoying a holiday in Toronto.

Mrs. (Dr.) Smith, of Stouffville, visited her sisters, the Misses Stephenson, last week. Later in the week Miss A. Stephenson and Mrs. Smith spent a holiday at Bobcaygeon.

Mrs. Firing of Oslo, Norway, (nee Miss Alderson), a former High School teacher here, is spending a few days with her friend, Miss Jessie Lamb.

Mr. and Mrs. T. Lang, Mrs. T. Ingram and son Carmen, of Millbrook, Mr. and Mrs. T. Reth, Mr. and Mrs. W. Franks, Mr. and Mrs. A. Jones and J. A. Feir, of Peterborough, and Mr. and Mrs. Gatehouse, of Montreal, were among the visitors to Omemee on Sunday, to attend the decoration service in Emily cemetery.

Rev. J. T. E. and Mrs. Blanchard, Dr. H. and Mrs. McPhee, and son, and Miss Marion Rea, spent Wednesday afternoon at Bobcaygeon.

Mrs. O. G. Williamson was hostess to a missionary tea on Friday afternoon, at her house. About twenty-eight ladies of St. Andrew's Presbyterian Church attended.

Miss Buchanan of Mount Forest, is the guest of her friend, Miss Marjorie Adams.

Mr. Boran, of Millbrook, is the relieving manager of the local branch of the Bank of Toronto during Mr. Gowan's absence on holidays to Wasago Beach.

Mr. and Mrs. H. Lamb, Miss Jessie Lamb, Mr. and Mrs. B. A. Luxson, Mr. and Mrs. C. Ivory, Mrs. C. R. Corneil and Mr. and Mrs. C. Tobey, enjoyed a picnic to Bobcaygeon, Fenelon Falls and Long Beach, on Tuesday.

Mrs. McKee and children, of Peterborough, visited the former's parents, Mr. and Mrs. A. O. Sawyer, on Sunday.

Miss Annie Thompson, who has been the guest of Miss Lila Parsons, left on Friday for Coboconk where she will visit her niece, Miss Dean Watson.

Mr. and Mrs. G. Langdon of Lindsay visited the latter's parents, Mr. and Mrs. A. Laidley, on Sunday.

Mr. and Mrs. L. A. Mahood, and son, Mrs. H. Nugent and Mrs. W. Williamson, of Picton, attended the funeral of Mrs. Mahood's aunt, Mrs. William Robinson, of Yelverton, on Sunday.

Rev. W. H. Smyth and sister, Miss Jennie Smyth, of Wellington, visited Omemee friends, last week.

Mr. and Mrs. Arthur Parsons and daughter, Miss Edna Parsons, of Toronto spent the week-end with the former's sister, Miss Lila Parsons.

Mr. and Mrs. MacGillvery and daughter, Florence, of Oshawa, visited Mrs. C. McCaffrey, on Saturday.

Miss Winnifred Poast, of Chicago, is the guest of her parents, Mr. and Mrs. R. Poast.

Miss Annie Ingram of Peterborough, attended the decoration service at Omemee, on Sunday.

Mr. and Mrs. Harry Shearer and three children, of Buckhorn, called on Mrs. Shearer's father, Mr. McCaffrey Sr., and other Omemee friends on Tuesday, while returning from attending the silver wedding anniversary of Mr. and Mrs. Tait, of Toronto.

Mr. and Mrs. R. Poast and daughter, Miss Winnifred Poast, visited the former's sister, Mrs. D. Balfour, of Lindsay, on Tuesday.

Mr. Charles McCaffrey, of Windsor, is spending a week's holidays in Omemee.

Mr. Harold Wellington, of Toronto, was the guest of Mr. and Mrs. A. Sloan, over Sunday.

Mr. and Mrs. Laverne McKinley, of Fleetwood, spent Sunday with the latter's parents, Mr. and Mrs. F. Clemett.

Mrs. Setrington and daughter, of Kingston, have returned home after visiting Mr. and Mrs. R. Poast.

The stretch of pavement from Hill Road to Omemee, is now completed as far as Dancey's Hill, where the plant is situated. Work has commenced on the other contract from the Chemong road to Fowler's Corners and the village of Omemee, is a busy spot as the plant still remains in the same place. There are over forty trucks employed drawing gravel and cement. On Monday a gang of men commenced oiling the gravelroad from Omemee to Fowler's Corners, as the dust was so thick at times, that motoring was very dangerous.

WARSAW.

Miss Hogan is visiting her sister, Mrs. Patrick Fitzpatrick.

Mr. and Mrs. Nathan Payne, Lakefield, were in the village on Tuesday.

Miss Bentham, Toronto, is visiting with her sister, Mrs. Henry Batten.

Miss McIlvena is the guest of the Misses Crowe in the village.

Mr. and Mrs. Wesley Stark, Toronto, are guests of Mrs. Stark's parents, Mr. and Mrs. David Payne. Before their return to Toronto they will spend a few days in Montreal and in New York.

MILLBROOK.

Mrs. Norman Dunford and daughter, Norma, of Oshawa, are visiting her aunt, Mrs. F. H. Smith.

Miss Flossie McMahon of Toronto is enjoying a two weeks' vacation with her parents, Mr. and Mrs. P. McMahon.

Mrs. W. McKee Bingham and little daughter, Marguerite, have returned after a pleasant holiday at Harwood, Gore's Landing and other points near Rice Lake.

Miss Jean Macnamara of Toronto is visiting Mrs. C. M. Westmacott and Miss Rose Macnamara this week, coming from the city by motor.

The coaching classes in domestic science, with Miss Edith Hopkins of Lindsay in charge, will be held in the town hall here on Monday, August 4, beginning at 10 a.m., and closing at 5 p.m. standard time. All girls of the vicinity are invited to attend these classes, instruction to include nutrition, house furnishings and clothing. The Department of Agriculture, in conjunction with the local branch of the Women's Institute, has the undertaking under its auspices.

SUNLIGHT BATH LATEST.

Bathrooms filled with artificial sunlight have appeared in Holland as the result of the efforts of a Dutch inventor. The walls are covered with an iridescent preparation resembling the inside of an oyster shell and made in small squares, similar to mosaic work. The ceiling is of glass through which sunlight lamps send showers of golden light.

German and Swedish firms plan to combine and operate a system of department stores in two countries.

The Government is conducting a large building program in British Malaya.

Was Constipated, Bilious, Tired. Now Well, New Woman

Years of Misery Ended by "FRUIT-A-TIVES"

"Was always constipated, bilious, tired out of sorts. Since taking 'Fruit-a-tives' feel like new woman in perfect health. Constipation all gone."—Muriel McHendry, Montreal.

Hosts of men and women write years-old constipation and liver trouble ended overnight with "Fruit-a-tives." Biliousness, indigestion, heartburn, gas vanish like magic. Kidney and bladder ills, pain in back fade away quick. Nerves quiet, sound sleep at once. Rheumatism, neuralgia, neuritis, sick headaches decamp in hurry. Complexion clears.

Ten of nature's greatest remedies combined in handy tablet. Marvelous discovery by famous Canadian doctor. Speedy results amaze all.

Quit being sick, tired, weak. Get "Fruit-a-tives" from druggist today.

The Weight Test Shows Gum-Dipped Cords are Stronger-Tougher

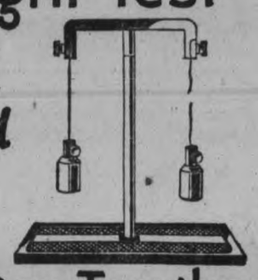

HERE is a test which easily proves the value of Gum-Dipping---the extra patented Firestone process of saturating and insulating every fibre of every cord in a Firestone tire with rubber to eliminate internal heat and friction---the greatest enemy to tire life.

A two-ounce weight is suspended on the end of one strand of a cord (a) taken from an ordinary tire. The strand breaks in 15 seconds. A similar weight is suspended on a Gum-Dipped strand (b) taken from a Firestone tire---it remains unbroken for 45 seconds---three times as long!

Let your nearest Firestone dealer equip your car with a set of these stronger, tougher, more dependable tires that hold the world's records for mileage and endurance. See him to-day.

FIRESTONE TIRE and RUBBER CO. OF CANADA LIMITED

Hamilton - Ontario

Firestone

builds the only

GUM-DIPPED TIRES

Dawson's Service Station, REID and McDONNEL.	*Springville Garage, Springville,* G. J. BIGELOW.
A. Brown & Son, 383 WATER ST.	*Brewer Motor Sales,* 131 BROCK ST.
McIntosh Service Station, Cor. SMITH and GEORGE STREETS	*Hood & Cumming Motors, Ltd.,* 276 GEORGE ST.

Salada is the best value among Orange Pekoe blends

"SALADA" TEA

ORANGE PEKOE BLEND

'Fresh from the gardens'

VALUE FAR ABOVE THE PRICE

Proved worth makes the new Ford the most popular car in Canada. It leads in sales because it leads in value

THERE IS JUST ONE REASON why the Ford is outselling every other automobile in Canada by a large and increasing margin. That reason is *value*. Read over the list of features given below and you will see that the new Ford brings you everything you want or need in a motor car at an unusually low price.

It has beautiful lines and colors. It will do 55 to 65 miles an hour. You know how quickly it accelerates in traffic. Its power is evident on every hill. It is unusually safe because of the fully enclosed four-wheel brakes and the shatterless glass windshield. It has four Houdaille double-acting hydraulic shock absorbers for comfort. And it is an exceptionally economical car because of the low cost of operation and up-keep, low yearly depreciation and long life.

Many of the new Fords have already been driven 50,000, 75,000 and 100,000 miles. In tests and contests in Canada, in the United States and abroad, it has won many medals for reliability and general all-round good performance. It is used exclusively by a large number of industrial companies and government bureaus which keep exact cost figures.

Telephone or visit the nearest Ford dealer and have him give you a demonstration ride in the new Ford. Pick your own roads. Plan to give the car a severe test. Check up on speed, power, acceleration, ease of control, safety, comfort—on every feature of good performance.

Then you will know why the Ford is the most popular Canadian car. It leads in *sales* because it leads in *value*.

Ford

"THE CANADIAN CAR"

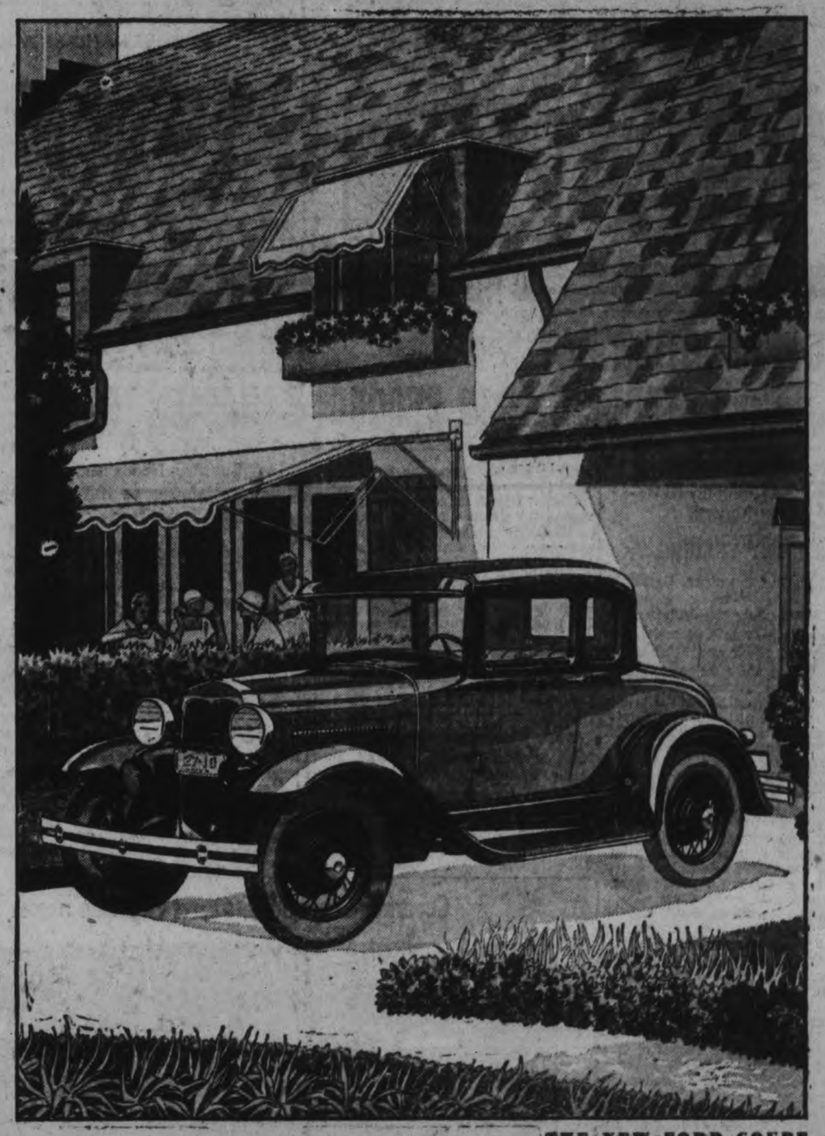

THE NEW FORD COUPE

A Ford Car for Every Need

There is a Ford car for every need and purpose at an unusually low price. Appointments and upholstery are in keeping with its mechanical excellence. You may choose from a variety of beautiful body colors.

Roadster	$520	Sport Coupe	$630
Phaeton	530	De Luxe Coupe	655
Tudor Sedan	595	Three-window Fordor Sedan	720
Coupe	595	Convertible Cabriolet	750
Town Sedan	$795		

All prices f. o. b. East Windsor, Ontario. Bumpers, spare tire and taxes extra. Easy time payments can be arranged through your Ford dealer

FORD MOTOR COMPANY OF CANADA, LIMITED

August Furniture Sale

SOLID OAK DINING ROOM SUITE

$74.50

Consists of a good sized Buffet with plenty of cupboard space, Oblong Extension Table, and set of Diners, upholstered in solid leather. Our August Furniture Sale price is only..... **$74.50**

A FEW DOLLARS A WEEK SOON PAYS FOR IT

OTHER DINING ROOM SUITES

All first grade in construction and reduced to the following low prices for our big August Sale to .....

$149 $185 $250

A FEW DOLLARS A WEEK SOON PAYS FOR ONE

DINING CHAIRS

Solid oak in Old English or fumed finish. Well constructed in many different styles. All solid leather upholstering. A complete set for, from..... **$19.00**

OPEN a CHARGE ACCOUNT

SPECIAL
ALL-STEEL WALNUT FINISHED BED
This has two-inch posts and 1-inch fillers. All sizes .....
$4.95

Values you'll seldom see duplicated—Prices you'll rarely see beaten—this Big August Sale is Distinctively different in every way. Then added interest will be found in our special purchase of a truck load of Chesterfield Suites for our NEW LIVING ROOM FURNITURE DISPLAY ROOM. Suites all priced down below their real value to constitute bargains that will surprise you.

SALE OPENS TO-MORROW AT 9 A.M.

KROEHLER CHESTERFIELD SUITE for ONLY $112.50

Never in our past 22 years in business have we been able to offer a 3-piece Kroehler Guaranteed Suite for $112.50. This consists of a good sized Chesterfield, Arm Chair and button back Fireside Chair. All upholstered in a fine grade of walnut mohair, with moquette reversible cushions. Construction guaranteed throughout. August Furniture Sale price..... **$112.50**

Chesterfield Suite $98

1 only. 3 pieces. Upholsterd in a nice blue mohair, with moquette reversible cushions and spring seats. August Furniture Sale price, complete..... **$98.00**

A FEW DOLLARS A WEEK SOON PAYS FOR IT

OTHER KROEHLER CHESTERFIELD SUITES

All guaranteed Sani-Bilt and Mothproof. Marked down for a quick sale to .....

$139, $160, $189

$225, $250, $295

Easy Terms

A FEW DOLLARS A WEEK SOON PAYS FOR ONE

ALL REED OR FIBRE SET

$27.50

This lovely set consists of an Arm Chair, Rocker and Settee, in fancy finishes and extra good quality covering. Very special during August at..... **$27.00**

A FEW DOLLARS A WEEK SOON PAYS FOR IT

3-PIECE ALL-REED SET

$39.50

Complete with long Settee, Arm Chair and Rocker. All upholstered in a beautiful imported covering. It has spring seats. August Furniture Sale... **$39.50**

All-Feather Pillows, $1.69

Good size. Covered with English ticking. Wonderful value at, pair, **$1.69**

BEDROOM SUITES AT $95, $115, $139, $189 & $200

BED OUTFIT

$17.95

All-steel with walnut finish. Springs and Felt Mattress. Complete for..... Consists of Bed, Steel All sizes. **$17.95**

$2 DOWN AND $1 A WEEK

Four Piece Bedroom Suite for $69

Consists of large one-mirror Vanity with six drawers, Chiffoniere with fancy covering, beautifully designed Bed in full size and Bench. August Furniture Sale price..... **$69.00**

A FEW DOLLARS A WEEK SOON PAYS FOR IT

SPECIAL
ALL-FELT MATTRESS
Covered with attractive ticking. All sizes.
$4.95

FIRST PAYMENT GETS THE GOODS

HOME FURNISHING CO.

HARRY FLORENCE

208 CHARLOTTE STREET. TELEPHONE 1428

GOLD PRODUCTION MAY ESTABLISH 1930 RECORD

Turnover of 160,000 Shares of Standard Mining, New Low Record.

IN LIGHT TRADING.

(Special to the Examiner, Copyright 1930)

TORONTO, July 25—Whether or not the action—or lack of action—on the Standard Stock and Mining Exchange during the past week marks bottom for the market question for the future to decide, but in the minds of circles it constituted the "limit" as far as listless trading and dull price movements were concerned.

The more important stocks were at an absolute standstill, and even the lower-priced specialties which have been giving the board a rather deceptively active appearance of late received only passing attention. An average daily turnover of approximately 160,000 shares establishes a new record for turnover on the exchange over a period of many years.

Absence of interest could not be traced to the character of news received. Four companies, McIntyre, Hollinger, Vipond and Keeley, issued their reports for the quarter ended June 30, and production of all but the last named showed improvement over the corresponding period last year. The gold bulletin of the department of mines for output of Ontario mines during June indicated a good possibility of a new production record being set up in 1930.

The statement for May of mineral production in Canada, issued by the Dominion bureau of statistics, also showed appreciable advances in output of many products of the mines. Copper was up 3.3 per cent over the preceding month and 42.9 per cent above May, 1929. Gold production increased 1.9 per cent over corresponding 1929 month, nickel 2.9 per cent, and silver 3.4 per cent. Zinc was down slightly from April but was 13.7 higher than May last year.

From all appearance an improvement in the base metal situation is still awaiting a turn in general business trend. Copper saw a further reduction in price during the week, but the publication of June statistics revealed the fact that for the first time in many months, production was actually under shipments in that period. Stocks show a small reduction, and curtailment all over the world appears to be having its effect at last.

Lead remains in a position to respond quickly to better industrial conditions, but zinc retains its rather hazardous economic background. The bug-bear of over-production and disorganization among producers holds the metal in quandry, and producers are looking to the coming world congress in London for some relief. The discovery of new uses for zinc through research and controlled output are believed to be the only remedies for the situation.

Silver holds at its record low, which means ink figures for the majority of Canadian mines depending on silver alone. With China disrupted by internal strife, India has the key position and the policy of that country of dumping silver every time improvement is shown in the market gives little hope for higher prices at present. By-product silver is still being produced in large quantities, and will continue to cast a shadow on any attempt at price stabilization or market control.

While flying from Hendon, England, to Lossiemouth, Scotland, recently, Premier MacDonald of England was forced down by a rainstorm at Leuchars, Scotland, and had to complete the journey by automobile.

CARREL PRESSES CANADIAN TRADE

States Country Needs Empire Commercial Course if We Wish World Trade.

AT PRESS CONFERENCE.

QUEBEC, Que., July 25 (C.P.).—Hon. Frank Carrel, M.L.C., arrived here last night from a ten-week stay in London, where he acted as Canadian delegate to the Federation of Chambers of Commerce of the Empire as well as to the Imperial Press Conference.

Mr. Carrel was also on a particular mission in connection with propaganda work towards the necessity of adopting modern business methods to retain British trade prestige in the world's market.

Speaking of Canada's interest in British markets as an outlet to colonial products, Hon. Mr. Carrel, in the course of an interview, stated that Canadians had to pull themselves together on an Empire commercial course if they desired to hold their own in the world's commerce.

"Canada is becoming an important world trader," said Mr. Carrel.

F. D. Kerr Will Speak At Madoc To-night

F. D. Kerr, K.C., left for Madoc this morning and will address the electors of Hastings-Peterborough Riding to-night at Madoc on behalf of Mr. Aylesworth, the Liberal candidate.

Mr. Kerr addressed Liberal meetings at Norwood, Fenelon Falls, Marmora, and Omemee during the first four days of the week.

Liverpool, Manchester and Birmingham, England, have an experimental airliner service to the European continent to determine the feasibility of long-distance service from towns

Miss Violet Davidson Wins Junior Matches

Players Chosen to Represent Local Club Against Port Hope Stars.

Miss Violet Davidson's team won the series of matches played by the Peterborough Junior Tennis Club yesterday, between sides captained by Miss Davidson and Jim Turner. The teams were very evenly matchd and the games proved to be fast. Miss Davidson's side carried the honours for yesterday's games winning by three points out of a total of 7 points.

After the games were finished, the players gathered on the verandah of the Clubhouse were dainty refreshments were served. Mrs. W. F. Turner poured tea, assisted by Gwen Sorby, Peggy Scott and Violet Davidson.

The day proved very successful and each player worked hard, not only to win the sets, but to add points to their team's total.

The results of the games follow (Jim Turner's players being named first, followed by Miss Davidson's players):

Ladies' Singles: Peggy Scott vs. Gwen Sorby (winner); Barbara Foster vs. Jean Harvey (winner); Sybil Sharpe vs. Gwen Hewett (winner).

Ladies' Doubles: Alice Davis and Connie Legon vs. Viola Harvey and Gwen Hewett (winners); Barbara Foster and Mary Brooks vs. Isobel Davidson and Jean Harvey (winners); Sybil Sharpe and Elizabeth Mulholland vs. Verna Huffman and Voila Harvey (winners).

Men's Singles: Jack Kirkwood (winner) vs. Max Swartz; Gordon Kirkwood vs. Gordon Dearborn (winner); Neil McKenzie (winner) vs. Ted Borbridge.

Mixed Doubles: Dorothy Foster and Ben Swartz (winners) vs. Isobel Davidson and Ted Borbridge; Peggy Scott and Jack Kirkwood (winners) vs. Gwen Sorby and Neil McKenzie.

Unless other arrangements are made the fololwing players will represent the Peterborough Junior Tennis Club against the Port Hope Junior Tennis Club on Tuesday, July 29th; Isobel Davidson, Gwen Hewett, Gwen Sorby, Viola Harvey, Sybil Sharpe and Jean Harvey; Ken Wilson, Max Swartz, Jack Kirkwood, Ben Swartz, Bob Maybee and Gordon Kirkwood.

HURRICANE KILLS 20.

TREVISO, Italy, July 25. (C.P.)—A hurricane in this region has caused the death of 20 persons, injured many more and blew down hundreds of houses over a stretch of nearly 25 miles.

Governor-General Visits First Canadian Health Unit

This picture was taken when Their Excellencies Lord and Lady Willingdon visited the County Health Unit in Beauceville, Quebec. This Health Unit was the first to be formed in Canada and has been operating on full-time for a number of years with great benefit to the surrounding communities. A motion was made in the House of Commons during the last session asking the Canadian Government to consider subsidizing these small full-time medical health departments in rural communities from coast to coast.

It Doesn't Mean Work For C.G.E. Workers

Gleefully the Toronto Globe tells of how a Moosejaw power company has given the contract for a 10,000 kilowatt unit to an English electrical company because by reason of the Dunning Budget the price was lower than could be met by American companies.

Still the switching of that order is not going to KEEP VERY MANY PETERBOROUGH MEN BUSY IN THE CANADIAN GENERAL ELECTRIC WORKS, IS IT?

VOTE FOR E. A. PECK AND A POLICY THAT IS AIMED AT GIVING JOBS FOR THE WORKERS IN OUR OWN ELECTRICAL PLANTS.

ADVT. —The Conservative Victory Committee.

RADIO TO-NIGHT

HON. G. HOWARD FERGUSON

Prime Minister of Ontario

will speak from Lakeside Park, Stratford, Ont., on Friday, July 25th, and be broadcast over:

CKCL Toronto, CKPR Midland, CKCR Waterloo, CFCO Chatham

from 9 to 10.30 p.m. Eastern Standard Time (10 to 11.30 Daylight Saving)

SEACHERS AFTER HEALTH DAILY DRINK WARM BLOOD

Believe Benefits Only Accrue When Animal is Freshly Slaughtered.

M.O.H. WOULD CHECK

TORONTO, July 25. (Special to the Examiner.)—Desiring to increase the number of blood cells in their systems many persons in the past few years have made a habit of going to the civic abattoir daily to drink the warm blood of newly-slaughtered steer or calf. Certain doctors of the medical profession have prescribed to their patients the drinking of this blood, which will, it is claimed, do away with an anaemic condition. In many cases this method of adding to the blood cell system has brought ailing persons back to good health.

"I knew of a lady who came here regularly for five months," Dr. J. W. Hoppleston, veterinary surgeon and inspector of cattle for the department of public health, said. "She was thin and very white in the skin. She used to come down every day with a cup and we would fill it for her after selecting an animal which appeared strong and healthy. As the blood, to be of any benefit, must not clot, it must be taken immediately.

"Of course, to the ordinary person this might seem gruesome, but to us it is nothing unusual. Why I recall a young lady who used to come down and remain in another part of the building. When the blood was brought, she would ask to be blindfolded so that she would not see what she was drinking. But to get back to the original person I started tospeak about, in five months she had gained weight. I saw her several weeks ago and she certainly looked in the pink of health"

Must be Taken Fresh.

The inspector told of a priest who used to bring a thermos bottle which contained a solution of citro-carbonate. The blood was put iito the bottle and the carbonate kept the blood from clotting while the bottle kept it warm. This was then taken to a man who was confined to his bed.

"But what about the animals?" the Examiner asked. "The blood is given and must be taken at once. After the animal is cut up and the intestines, heart, lungs and liver are examined, then the general state of health is known. Why the champion steer at the exhibition some years ago came in last night and seemed in good health. Yet I found a condition of peritonitis and had to order the animal to the "tank"! The tank, it was explained, was where all the blood and meat went in the same factory to be boiled and used in the making of fertilizer.

He continued: "A person has to take a chance on getting blood from a healthy animal. If an animal has pneumonia and the blood is taken, a child is more susceptible to get pneumonia than an adult. However, the cure for anaemia can be taken in more palatable form as the majority of people know to-day the great value of liver, which doctors say supplies the necessary blood cells as the blood of a steer does."

"Reprehensible Practice."

Dr. Gordon P. Jackson, M.O.H., admitted that he had never heard of the practice before. "It is certainly a rather reprehensible practice to say the least. You may say that we will investigate and make inquiries in order to curtail it in so far as we may."

Asked if the drinking of blood was of any use in increasing blood cells, Dr. Jackson replied: "Some poor, misguided individuals may have that erroneous idea. We all know that meat juices are beneficial if properly prepared, but that is an entirely different thing from the drinking of raw blood. Meats and meat extracts, properly cooked, are good, but the absolute drinking of raw blood could not be of great benefit."

"Would it do any harm?" asked the Examiner. "No, I do not know that it would do any particular harm, but there is always danger of certain infectious conditions in the blood. The meat is always inspected, but the blood is not.

Missed Banquet

Rt. Hon. Arthur Meighen, whose absence from the Central Conservative Association luncheon to Hon. R. B. Bennett, at Toronto, and his non-participiption in present federal campaign, are the subject of political discussion.

"Skinny" Sick Father Gains 15 Lbs. in 3 Weeks, New Pep

ANSELMO, ALTA.—Mr. E. Kother says: "I was so run-down, weak nervous, couldn't work. Then tried Ironized Yeast. Gained 15 lbs. in 3 weeks. Regained my health."

"Skinny," weak, nervous people amazed at gains of 5 to 15 lbs. in 3 weeks. Ugly hollows, bony limbs fill out. Blemished skin clears. New pep first day. Constipation, indigestion, "nerves" go overnight. Avoids danger of serious ills.

Ironized Yeast is two great tonics in one. Weight-building brewer's yeast plus strengthening, blood-enriching iron. Many times more effective than unmedicated yeast. Results in half the time.

Don't be "skinny," weak, nervous. Take these pleasant little tablets. No yeasty taste; no gas. If not delighted with quick gains, manufacturer refunds money. Get Ironized Yeast from druggist today. Feel great tomorrow. New pounds quick.

Girl Graduates From Victoria and St. Hilda's Colleges Secure Positions

Many girl graduates of a year ago from both Victoria College and from St. Hilda's College, the Anglican ladies' college, have this year been awarded teaching certificates of the Ontario College of Education, and will be teaching next session. Above are shown: (1) Miss Alice M. Malcomson, Kincardine, St. Hilda's graduate, to Port Hope high school; (2) Miss Phyllis A. Tilson, Manitowaning, St. Hilda's, to Etobicoke high school; (3) Miss Esther L. Trewartha, Clinton, Victoria College, to East York high school; (4) Miss Lillian H. B. Rivers, Madoc, Victoria College, to Essex high school; (5) Miss Margaret W. Grout, Arnprior, St. Hilda's, to Napanee collegiate; (6) Miss Mary A. R. Dewey, Renfrew, graduate of St. Hilda's.—Photograph by Chas. Aylett.

Warsaw

WARSAW, July 25. — (Examiner Correspondence).— The ice cream social given by Warsaw United Sunday school was a success. There was a large crowd which appreciated the ice cream and dainty cakes served by the young ladies and gentlemen. Older ladies looked after the supplies in the serving room. The tables were pretty with bouquets of garden flowers. There was time for pleasant social converse before all were served.

Rev. Mr. Wilkinson was chairman. While people were being seated Dr. Munro's orchestra played "Onward Christian Soldiers." Mr. Wilkinson led in prayer. Dr. Munro's orchestra gave another sacred selection.

The program was a solo, "When You and I Were Young Maggie"; an instrumental quartette, "Twilight" with Wesley Stark playing the saxophone, Miss Dorcas Payne and T. Davis violins, and Miss Stark at the piano; a solo, "What Do You Do In the Evening", by Byrn Thomas; a story by Dr. Munro, and a selection by his orchestra; solo, "Dream of Paradise" by Mrs. McMillan of Lakefield, with Mrs. (Dr.) Moore accompanist; piano selection, Miss Jean Munro; song, "Throug It Out the Window" by little Violet Darling; another instrumental quartette, "Golden Sunset"; duet, "Whispering Hope", Mrs. George Taylor and Mr. Batten; Mrs. McMillan sang "Land of Hope and Glory." Final selection by Dr. Munro's orchestra.

During the evening Mr. Wilkinson spoke of his appreciation of finding the doctor in the village so interested in music, community and religious work. It mean very much for such a busy man to be so interested.

Celebrate Anniversary

St. Mark's Anglican church people celebrate the seventy-sixth anniversary of the opening of their church on Tuesday, July 29, and plan a berry-ice cream social on the church grounds, when they hope to see a large number of people who are now away from Warsaw, but once were members. Some of the past clergymen will be present.

STIRLING

Rev. and Mrs. E. W. Rowland left last week on a six weeks' visit with the former's sister in Portland, Oregon.

Rev. Dr. MacTavish of Belleville was the preacher in St. Andrew's Presbyterian church last Sunday evening.

Mrs. Pauley of Oshawa is visiting her parents, Mr. and Mrs. H. Harlow.

Mr. and Mrs. D. Green of Bayside were in town on Tuesday and attended the funeral of the late Mrs. H. Reid.

Mrs. Bissonnette and Miss A. Hume were guests on Wednesday of their brother, Mr. A. Hume of Burnbrae.

Mr. J. Hume of Goderich was also a visitor at the old homestead.

Mrs. Willard Sine of Rochester, N.Y., has been a visitor at the homes of relatives in Stirling and community.

Mr. and Mrs. K. M. Sine and Maxine spent Sunday at the home of the former's parents and on their return home were accompanied by Jean, who spent three weeks with her grandparents.

Mrs. H. O. Jackson and daughter left on Friday to visit friends at Alvinston. Mr. and Mrs. Jackson intend returning to Stirling in August to ship their household effects to their new home in Newmarket.

Miss Vivian and Master Reg. Wanamaker of Toronto are holidaying with relatives in Stirling and Sine.

Miss Doris Bailey, R.N., of Buffalo is spending her vacation with her mother, Mrs. Annie Bailey.

Rev. Robert Simpson of Woodville was the guest of Mr. and Mrs. H. Rollins during his stay here and made calls on several of his former parishioners.

The many friends of Reeve Thos. Montgomery are pleased to see him out again after his long and serious illness.

The Misses Price of Myrtle are guests of Mr. and Mrs. T. Montgomery.

To care for its growing coastal trade between England and France, an English co-operative wholesale society will add a steamer to its equipment.

DOING RIGHT BY HENRY

By McCready Houston

"My boy Henry is ready for high school, but I don't know whether to get him his Ford and let him go, or to reserve space on the extra-fare limited for four years and send him away to prep." The speaker was Charles Fairbanks Jones, President of the Jonesville, Indiana, Lumber & Manufacturing Company. "Henry is a nice, normal youngster who stays away from drugstores and isn't anxious to write.

"He wants to go to high school right here at home till he's ready for college, but most of the boys of his acquaintance already have visited in four bathroom houses, with English country life names, and we don't want to deprive Henry of his rights.

"Of course, his mother argues that a family in our position is supposed to have a child coming home from boarding school for holidays. As Henry is our only one, it looks like he'll have to make the sacrifice, even if it does mean giving up his paper route.

"But I hate to make him do it. He asked me, 'Daddy, do I have to wear a fur coat and a derby hat home the very first vacation?' I told him I didn't think it mattered as long as he went to a school with forms instead of classes and a master instead of a principal.

"I've got half a notion to put my foot down and let the boy stay at home, at least till he gives up his electric train voluntarily!"

FOR CONVENIENCE

"Why did you cut the sleeve out of your overcoat?"

"So I could put it on without taking my books out of my hand."

—*Arizona Kitty-Kat.*

Long Distance—quick, cheap dependable

WHETHER you are absent on business or pleasure you may keep in hourly touch with the office.

It is a good plan to set a certain hour each day for calling the office. Then all matters requiring your attention will await your call. You make immediate decisions, get prompt action.

Such a practice makes it unnecessary for those at the office to spend needless time and expense trying to locate you by telephone in emergencies.

The new Long Distance rate reductions make such calls cheaper than ever before. You will, of course, give the number, and tell the operator "anyone there will do," in which case the rates are lower still. If desired, these station-to-station calls can be charged to the office telephone.

Long Distance now gives you quicker and better communication than ever before. In eight calls out of ten the connection is completed while the calling party holds the line.

THE BELL TELEPHONE COMPANY OF CANADA

H. H. P. JOHNSTON

Manager.

NEW IN NEW YORK

The Hotel Wellington

7th AVE. at 55th ST.

SINGLE
$2.50—$3.00
$3.50

DOUBLE
$3.50—$4.00
$4.50

(all rooms with private baths)

Weekly Rates at Substantial Reductions

A KNOTT HOTEL

CONSERVATIVE VOTING FOR J. J. DUFFUS AND EMPIRE TRADE POLICY EXPRESSES HOPE FOR SUCCESS OF LIBERAL PARTY

Lakefield, July 16, 1930.

Dear Mr. Duffus:

I have your letter to hand, concerning the coming election, July 28th.

While a Conservative, there is no doubt in my mind at all how to vote in this all-important election. I shall support you, and I send herewith my sincerest wish that you may have a substantial majority on that day. It is indeed rather difficult to desert one's party, but there comes a time when one has no choice; and if there ever was such a time, truly this is it.

Again wishing you the fullest success, and hoping that you may get to Ottawa and support the loyal and sensible platform of the Liberal Party, I am,

Sincerely yours,

R. A. MacKENZIE.

This letter is one of the indications of how the vote will go on Monday. It is a sample of the assurances Mr. Duffus has received from the city and country sections of the riding, and in its sentiment and decision it is similar to the many letters which have been published in the Toronto Globe and other newspapers advocating the Dunning Budget and the extension of trade within the Empire.

Such a letter as Mr. MacKenzie's is written only upon strong conviction and provocation. The fact that there have been so many Conservatives who have likewise turned away from the course adopted by the Hon. R. B. Bennett in this election, Conservatives like J. J. CARRICK OF PORT ARTHUR, now contesting his riding as the Liberal candidate; COL. W. G. MacKENDRICK, OAKVILLE; HENRY O'BRIEN, K.C., TORONTO; J. H. BURNHAM; and so on down the list,—this fact will undoubtedly encourage many others in Peterborough and elsewhere to give their support to the Dunning Budget on July 28.

CONSERVATIVE APPROVAL OF BUDGET

And why shouldn't they? Canada and the other parts of the Empire are approaching the "meeting" of the ways. Read what Major L. M. Jones, editor of the Economic Section of the Morning Post, London, England, recently said in an interview:

"It is my hope that there shall be built up around Canadian wheat, the walls of an Imperial citadel, economically invulnerable, which will shelter the common interests of Britain and the Empire.

"I feel free to describe your Budget as a 'lit beacon on a high hill' and toward that beacon the eyes of industrial Britain are now turned. It is the belief of the Morning Post (Conservative) that the repercussions in public feeling to that Budget are incalculable."

VOTE DUFFUS AND THE DUNNING BUDGET TRADE WITHIN THE EMPIRE

ADVT. —"LIBERAL VICTORY COMMITTEE."

Saturday - The Big Final Of HALL'S

JULY CLEARANCE SALE

DAINTY HANDKERCHIEFS
ALL COLOURS—PLAINS AND FANCIES

A group of attractively patterned Handkerchiefs, plain coloured cambrics and linens, white linens, lace trimmed 'Kerchiefs. Worth anywhere from 25c to 35c. On sale, each **19c**

22 SMART TWEED COATS HALF PRICE

If you want a good wearing, carefully tailored Coat for motoring, general travel or early Fall wear. Buy one of these at half its regular value on Saturday.

Firm Flat Crepes
IN ALL COLOURS

They're worth $1.69 to $1.98 the yard. 36 and 38 inches in width, closely woven, of good weight, dependable in wear, and shown in every desirable colour for Summer dresses, lingerie, gowns, etc. Per yard **$1.39**

Thread Silk Hose
CHIFFON AND SERVICE WEIGHT

Correctly shaped Silk Stockings, actually worth 98c and $1.19 the pair. These are all perfect, are here in several good colours and all sizes..... **69c**

A Sale of Women's Purses
POUCH AND FLAT

Originally priced anywhere up to $2.50. Several good looking, well made Purses in various colours are included in the Sale. Purses that will give good service in spite of the low price at which they are offered to our Saturday customers. 70 Purses **89c**

Silk Dress Fabrics
PLAIN COLOURS AND FANCIES

Plain coloured Silk Crepe de Chenes and Flat Crepes, worth up to $1.98 the yard, mostly in short lengths; prettily patterned Figured Dress Crepes in qualities worth $1.25 and $1.49 the yard. These are shown in a splendid range of desirable colours and are excellent value at **98c**

CONTINUING FOR SATURDAY OUR

SALF OF HATS HALF PRICE

Here are some 120 Hats in white, blue, green, rose, sand and pink—almost any colour you might desire. Hats of braid, straw, silk—Hats of all kinds, all in up-to-date styles.

Comfortable Hook Arounds
FOR SUMMER WEAR

For this showing we are featuring two good models—one a "Gossard," the other a "Nature's Rival." Both are made from prettily patterned silk brocade combined with full length inserts of strong, closely knit surgical elastic which gives good support and at the same time allows full freedom of movement. Sizes 22 to 32 ..... **$3.50**

Summer Weight Corselette

These are cool, comfortable garments for the hot weather. The Corselettes are made from plain pink coutil, fastening at one side, and are well shaped. Four hose supporters. Sizes 32 to 34. Each **98c**

SUPERIOR NEW LACE

Neckwear

Collar and Cuff Sets, Vestees, Sweetheart Sets, etc. Mostly in dainty effects, made from light or dark ecru lace. Some numbers of organdie and crepe de chene in various colours are included. These were bought at a special price, and are offered Saturday at **1.98**

WHITE AND COLOURED

SUMMER FROCKS

Women's and Misses' Frocks in attractive Summer styles. These are mostly in short sleeved models, smartly designed, and trimmed with small pleats, narrow belts, fancy ties, and various other touches which add distinction to their make-up. They're on sale Saturday at **$5**

Good English Broadcloth

Just as good in washing as in wear. 36 inches wide, with fine mercerized finish. Here in white, blue, rose, green, orchid, black, beige, etc. Saturday, **23c**

Children's Frocks
FOR SUMMER WEAR

1.50

Pretty Frocks of plain coloured craychenes, fancy prints, khaki and black, Play Suits, Outing Dresses, etc. A splendid assortment, actually worth from $1.75 to $2.95 each. Sizes 3 to 14

CHINTZ
19c

In light and medium weights, large and small designs, in 27 to 32-inch widths, for cottage windows, kitchens, sun-rooms, etc.

DRESSES
OF PATTERNED FABRICS

$5.00

Light and dark colours, in a good assortment of sizes, styles and shades. This group includes Dresses in both long and short sleeved styles, as well as many without sleeves. Dresses of wash silk, celanese, silk crepe, etc.

Pillow Cotton

A pure white, closely woven, fully bleached Cotton in a good weight which will give all kinds of dependable wear. This is not circular, but is easily stitched up. 40in. wide. Yard . **25c**

32 and 36 inch Ginghams

They're actually worth 25c and 29c the yard. Some in plain colours, but mostly patterned with checks of various sizes; some large or small plaid designs. Every colour represented in the lot. On sale Saturday **19c**

Full Fashioned Thread Silk Hose

IRREGULARS AND SECONDS **69c** **REG. WORTH $1.50 AND $1.95**

The Summer always brings with it a demand for lower priced Silk Stockings. Here's a chance to secure low price and good quality at the same time. These special Hose are of attractive appearance and are not badly damaged. They're here in several of the most desirable colours and are of exceptional value at such a low figure.

WoolPullovers
$1.49

Misses' and women's sizes in long sleeved Pullover Sweaters in light Summer weights. Some woven in mixed effects, others with contrasting horizontal stripes. Good colour assortment.

Wash Fabrics for Saturday **29c**

A table of Fancy Prints, Voiles, Figured Cambrics, etc. In 32 and 36-inch widths. Small patterns on light grounds for children's garments; larger brightly coloured designs for women's and misses' Summer frocks, smocks, aprons, etc. Come early Saturday and get the best patterns.

Figured Dimities and Voiles

Many worth 75c the yard. Mostly with white grounds patterned with small brightly coloured flower designs. All good looking, all fast colours, and all selling at, per yard **59c**

Women's Silk Pyjamas and Gowns
OF FINE FUGI SILK OR RAYON

They were originally priced at $3.50, $3.95 and $4.50. Here in several colours and black. Fugi garments are trimmed with dainty lace in light or dark cream colour. Silk Pyjamas are ornamented with attractive designs, appliqued in bright colours. Various sizes. On Sale, Saturday .....

Gowns **$2.49** Pyjamas **$2.98**

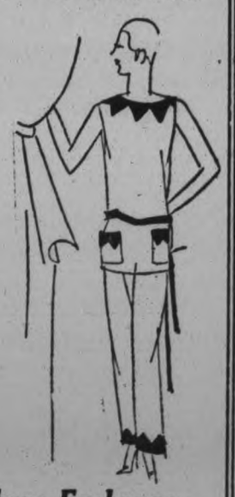

Children's Summer Socks
IN A BIG SATURDAY CLEARANCE

White Socks, Coloured Socks, Half, Three-Quarter and Ankle Socks. Socks worth from 39c to 49c the pair. They are shown in all sizes from 5 to 8½. **29c**

Silk and Rayon Undies
98c

Mostly Silk Knit Bloomers in various styles, although some Crepe de Chene Chemise, Silk Gowns and fine voile garments are included in the lot. They're worth up to $1.98. Some slightly soiled.

$2.50 Woods' Silk Knickers
$1.49

Some plain colours with appliqued designs, others with printed spots or odd figures. Several colours, all perfect, and in the shorter style. All are actually worth from $1.95 to $2.50.

Saturday Hours: 9 a.m. to 9.30 p.m.

RICHARD HALL LIMITED

Telephone Exchange To All Departments

PLACE YOUR ORDER NOW FOR AN

Enlargement Of Your Favorite Photo

Many people have already taken advantage of this outstanding offer—a beautiful black and white enlargement of any clear Kodak, or camera print, or photo. The negative is not required. Your picture will be returned to you undamaged.

For only **49c**

Lovely tinted enlargements are made for a slight extra charge.

Richard Hall
LIMITED

RADIO PROGRAM

SATURDAY FEATURES

6.45 a.m.—Tower Health Exercises — CKGW with NBC
8.00—Shirriff's program—CKNC
8.00—On the 8.15—Landt Trio and White—WGR with NBC
8.15—Morning devotions—WGR with NBC.
8.30—Cheerio—CKGW with NBC.
9.00—Something for Everyone—CBS Chain.
9.00—Morning Melodies—WEAF Network.
10.00—Columbia Grenadiers — CBS Chain.
10.30—U. S. Army Band—CBS Chain.
11.00—Three Little Maids—WEAF Network.
11.30—Saturday Syncopators — CBS Chain.
12 noon—On the Wings of Song — WEAF Nework.
12.00 noon—Luncheon Five — WJZ Network.
12.00 noon—Adventures of Helen and Mary—CBS Chain.
1.30—Hotel Paramount Orchestra — WEAF Network.
2.00—Melody Three—WEAF Network.
2.00—Ann Leaf at the organ — CBS Chain.
2.30—Band of a Thousand Melodies —WJZ Network.
2.30—Dominion Male Quartet—CBS Chain.
3.00—The Marionettes—WEAF Network.
3.00—Classic Gems—WJZ Network.
3.00—Columbia Ensemble — CBS Chain.
3.30—Chicago Serenade—WJZ Network.
4.00—Harvey Robb at the organ — CPRY.
4.00—The Astecs—CBS Chain.
4.30—French Trio—CBS Chain.
5.00—The Lady Next Door—WEAF Network.
6.00—The James—CKGW with NBC.
6.15—Black and Gold Room Orchestra—CKGW with NBC.
6.30—Ted Husing's Sportslants—CBS Chain.
6.30—Cecil and Sally—CKGW.
6.45—Uncle Abe and David—WEAF Network.
6.45—Liberal Address—CFRB.
6.45—Literary Digest Topics—WJZ Network.
7.00—Amos 'n' Andy—CKGW with NBC.
7.00—The Crockett Mountaineers — CBS Chain.
7.30—Feature—CKGW with NBC.
8.00—Address by Hon. R. B. Bennett —CKGW.
8.00—Royal York Concert Orchestra—CPRY.
8.30—Goldman Band Concert — CKGW with NBC.
9.00—Palais Royale Dance Orchestra —CFRB.
9.00—Silver Flute—WEAF Network.
9.30—Royal York Dance Orchestra—CPRY.
9.30—General Electric Band—WEAF Network.
10.00—Premier King speaking from Laurier House, Ottawa—CFRB, CKNC, and Chain.
10.00—The Cub Reporter — CKGW with NBC.
10.00—Paramount-Publix Hour—CBS Chain.
10.00—B. A. Rolfe's Orchestra—WEAF Network.
10.15—Broadway Lights—CKGW with NBC.
10.30—Fred Culley's Dance Orchestra —CPRY.
11.00—Slumber Music—CKGW with NBC.
11.30—Don Bigelow's Orchestra — CKGW with NBC.
11.30—Guy Lombardo's Orchestra — CGS Chain.
12.00 midnight—Barney Rapp and His Hotel New Yorker Orchestra — WEAF Network.
12.00—midnight — Addresses by Hon. R. B. Bennett—CKGW.
12.00 midnight—Hotel Paramount Orchestra—WJZ Network.

A.Y.P.A. HOLDS ANNUAL PICNIC

Members of Peterborough and District Council Gather at Chemong Park.

A large number of members of branches affiliated in the Peterborough and District Council of the Anglican Young People's Association held their annual picnic at Chemong Park, Wednesday. The four city branches: St. John's, St. Luke's, All Saints' and St. George's, were well represented as was also St. Thomas', Millbrook, and Christ Church Omemee.

The chief interest and excitement centred in the splendid program of sports which had been arranged by a committee consisting of Messrs. Jack Hope, convenor (All Saints'), Joe Gore (St. John's) and Miss C. Long (St. Luke's.)

In the relay and other contests which called for two or more as one entry, the contestants forming a team had to be members of the same branch. The keenness and excitement thus created by the inter-branch contests pervaded also the individual entry races, the winners of which gained points for their respective branches. The sports' championship banner was won by All Saints' branch with a total of 16 points. The high jump provided an exhibition of some neat and splendid clearances of the bar, while the pick-a-back contest proved to be a gruelling affair.

In the blind fold race for ladies it was surprising how fast and straight a course the entrants made in spite of the fact that eyes were well covered with a bandage.

The following is the program of events and their winners:

Ladies' Events.

75 yards dash: 1 E. Morley, All Saints; 2 N. Miller, Millbrook.

Shoe race: 1 N. Miller, Millbrook. 2 B. Lawrence, St. Luke's.

Jumping race: 1 E. Morley, All Saints', 2 B. Lawrence, St. Luke's.

Relay race: 1 All Saints' team, Eileen Morley, Dorothy Worboy, Annie Williams Ena Young.

Blindfold race: 1 C. Long, St. Long, St. Luke's; 2 E. Morley, All Saints.

Men's Events.

100 Yards dash: 1, G. Young, All Saints; 2 J. Hope, All Saints.

Broad jump: 1 J. Greeson, St. Luke's; 2 J. Hope, All Saints.

Relay race: 1 All Saints' team, Jack Hope, Jim Morley, Gordon Young, Victor Chandler.

High jump: 1 J. Hope, All Saints, 2 G. Young, All Saints.

The winner cleared five feet.

Pick-a-back contest: Winners, J. Greeson and — Pammett, St. Luke's.

Mixed Events.

Three-legged race: 1 N. Miller and G. Gray, Millbrook.

Wheelbarrow race: 1 M. Perry and C. Long, St. Luke's.

Cigarette race: 1 M. Perry and C. Long, St. Luke's.

Starter: Rev. J. L. Hughes.

Judges: Messrs. C. Hope, W. Sedgwick, H. E. E. Choate.

Clerk of the Course: J. L. Young.

Miss Mercedes Gleitze recently swam around the Isle of Man, a distance of 90 miles, the last eight miles being covered in seven hours.

At the completion of 50 years' service as Clerk of the Board of Guardians of Coleraine, Ireland, Samuel Leckey has just resigned.

To save its sugar industry from probable bankruptcy, the Trinidad Government will loan to sugar factories $9.60 on each ton of the sweet produced.

Switzerland's great influx of tourists this year left such a golden trail that it greatly boosted the country's balance of trade.

A boy was arrested recently at Cassel, Germany, after starting 21 serious fires for the pleasure of watching the flames.

100 Pounds of "Eaton's" All Black Tea, per Lb. 38c, 3 Lbs. for $1

THE CANADIAN DEPARTMENT STORES LIMITED

TELEPHONE 3000 — Cash Prices Ought to Be, Have to Be, and ARE Less Than Regularly Available on Credit — GEORGE ST., PETERBOROUGH

Buy Your Ice Cream Bricks To-morrow Each 25c
Choice of the following: Neapolitan, Vanilla and Fruit.

Saturday is Outstanding Value Day - Come Early

Women's and Children's Hose, Per Pair 25c

Come sharp at 9 o'clock and buy many pairs of these fine quality Cotton Hose; one and one rib; in black, white, sand and grain. Sizes 5 to 10, and 8½ to 10 in Women's. Outstanding Value Day, pair..... **25c**
—5c to $1 Section

Men's Bathing Suits, Each 1.59

Good fitting and fine quality Cotton Bathing Suits in blue, grey with red or gold trimming; made with skirt. Sizes 38 to 42. Outstanding Value Day. Each. **1.59**
—Men's Shop, Hfgs. Bldg.

AN extensive display of merchandise that offers the utmost in value, renders the C.D.S. an interesting place to shop Saturday. Every item is a headliner! Some of the offerings have been bought and priced specially for this event! The famous names of our Branded Lines label many of the items throughout the store, and reduced lines are displayed at practically every counter. Read the list below! Mark the items that interest you! Then be waiting at the door sharp at 9 o'clock prepared to buy and save!

Worsted Pants for Men, 3.95

Well tailored and made of all wool worsted yarns. Blue and grey. Have 5 pockets and belt loops. Smart and good wearing. Sizes 31 to 42. Outstanding Value Day, per pair..... **3.95**

Boys' 3-Piece Suits, 7.25

Choice of light or dark fancy Tweeds for mid-Summer and early Fall wear. Single-breasted style. Two Bloomers or two Longs with coat. Sizes 26 to 35. Outstanding Value Day. Three Pieces..... **7.25**
—Men's Shop, Hfgs. Bldg.

Week-end Candy Values

Orange and Lemon Slices, lb.	25c
Wintergreen Patties, lb.	19c
Cowan's Milk Buds, lb.	29c
Patterson's Pattercrisp, lb.	40c
Assorted Iced Jellies, lb.	29c
Jelly Squares, delicious, lb.	25c
Teasdale Wine Gums, lb.	40c
Teasdale Fruit Salads, lb.	40c
Hand Made Creams, lb.	29c
Blenched Peanuts, lb.	20c

—Main Floor, C.D.S.

Toiletries for Saturday

Gin Pills	35c
William's Pink Pills	30c
Chases' Nerve Food	44c
Baby's Own Tablets	16c
Bisurated Magnesia Tablets	50c
Dorin Rouge	25c
Epsom Salts	8c and 15c
Castor Oil	25c
Bathing Caps	59c and 79c
Eaton's Sarsparilla	69c

—Main Floor, C.D.S

Exclusively Smart Frocks 9.95

A group of extra fine quality Silk Dresses, about 30 in all. Plain and printed in the newest styled pleated and flared skirt. Suitable for mid-Summer and early Fall wear. A good assortment of color and design. Odd sizes. Outstanding Value Day, each..... **9.95**
—2nd Floor, C.D.S.

Men's *Eatonia* Suits

Men and Young Men will be interested to know that they can be well dressed at a moderate price. "Eatonia" Suits are correctly cut to specifications, from fine imported materials, such as Tweeds, grey and fawn; Navy Blues, and Navy with White stripe. Come in and see the new models. Sizes 34 to 42. Outstanding Value Day. "Eatonia" Value..... **$25**

Made-to-Measure Suits

Our Made-to-Measure Department is fully equipped to take care of your needs; an experienced man to take measures and to give you every satisfaction. We are now showing a fine selection of materials in three groups. All our clothes are made to specifications—the style you want tailored to your individual measurements. We guarantee complete satisfaction or your money refunded. Our Made-to-Measure Service MUST measure to a high standard. Come in to-morrow and look over the smart new patterns and styles. Three Groups, Three Prices.

Outstanding Value Day

22.50 **$30** **$40**

—Men's Shop, Hfgs. Bldg.

Men's Ties

Outstanding Value Day

Each 50c

Buy your Ties to-morrow when you are able to select from a big range comfortably. More men are buying on Saturday. All kinds of stripes and fancy patterns. Outstanding Value Day, Each..... **50c**

Suit Cases and Bags

Strongly constructed; has steel frames with reinforced corners, with straps. An ideal size for week-end vacations; black or brown. Come in and look them over. Outstanding Value Day, each..... **2.98**
—Men's Shop, Hfgs. Bldg.

Eatonia Real Silk Hosiery Pair 1.50

A Value That is Outstanding

Reliable, dependable and guaranteed to give service and satisfaction to every wearer; all silk. Full fashioned service weight, silk to the hem. Panel heel. All this season's lovely shades in sizes 8½ to 10. Outstanding Value Day. "Eatonia" Value, per pair..... **1.50**

The 'Mayfair" Silk Hose Per Pair $2

One of the most beautiful qualities made; all silk to the top; full fashioned, featuring the popular square and panel heel. Comes in all the smart shades, including black and white. Sizes 8½ to 10. Outstanding Value Day. "Mayfair" Value, per pair..... **$2**
—Second Floor, C.D.S.

Saturday Special! Women's Tubfast Printed House Dresses

A timely special in House Dresses; printed percales, cotton prints and other favored materials, in an immense range of styles. Bolero effects with flared skirts; straight lines; short set-in and sleevese; pockets, belts, contrasting pipings and other features. Three styles are illustrated. Sizes 34 to 48 in the lot. A magnificent color range. Amazingly good value for Saturday, each..... **$1**

See Windows — Shop Early
Third Floor, C.D.S.

Girls' Cotton Print Frocks, Special!

A special in Girls' Cotton Frocks in a big assortment of styles and attractive colors. One of the styles is illustrated. See windows for others. Sizes in the lot, 6 to 14 years. Mostly cotton prints in gay patterns. A 9 o'clock Saturday special. Outstanding Value Day, garment..... **59c**
—Third Floor, C.D.S.

Smart Summer Gloves, Per Pair 79c

An extra special for Saturday in Rayon Silk Gloves with smart turn-down fancy cuffs; stylish designs and colors of grey, fawn, brown, black and white. Sizes 6½ to 7½. Outstanding Value Day, pair..... **79c**
—Main Floor, C.D.S.

"Everfast Prints, Per Yard 42c

A print that will stand the sun and suds. Guaranteed absolutely fast color; good range of patterns on light and dark grounds. Full 32 inches wide. Outstanding Value Day. yard..... **42c**
—Main Floor, C.D.S.

King or Bennett? Get the News by Radio

Hear Their Campaign Speeches—Hear the Election Results—Over a Good Radio in Your Own Home

The "Victor" Radio 154.50

Another outstanding model in the radio world; this set comprises 10 tubes, dynamic speaker, lowboy model as illustrated, featuring the easy tune-in dial, and showing a beautiful cabinet, walnut finished. Outstanding Value Day. Complete **154.50**

"McLagan" Combination $169

A combination of Radio and Phonograph, giving a beautiful tone; encased in a beautiful walnut cabinet; 8 tubes, electro dynamic speaker. An excellent pick-up for the election. Come in and hear it to-morrow. Outstanding Value Day, complete.. **$169**

The New "Marconi" Junior $185

Three important features inthe New Marconi—Tone, Appearance and Sensitive Selectivity. You receive unexcelled beauty of tone, living, sparkling, musical realism. The Junior comes in a walnut cabinet, stands 38¾ inches. See this set in the window. A set you will be proud to own. Eight tubes, dynamic speaker. Ou tstanding Value Day..... **$185**

Deferred Payment Terms Arranged if Desired
—Fourth Floor, C.D.S.

Early Special

100 Pairs of Flannelette Blankets, Per Pair, 2.19

Come sharp at 9 o'clock and buy your Blankets for early Fall. An opportunity to buy and save. All white and grey with colored borders. Note the size 70 x 84 inches. Outstanding Value Day, pair..... **2.19**
—2nd Floor, C.D.S.

Outstanding China Value

Limoges Dinner Sets, 3 Only, 96 Pieces, Per Set $25

Limoges China needs no introduction. At this price you are making a great saving. White grounds, gold handles; one-inch border of blue and rose; full 96-piece set. Come early. Outstanding Value Day, per Set..... **$25**
—Basement, C.D.S.

A Group of Important Lingerie Offerings

"Swan" Lingerie at 79c

A beautiful quality rayon garment every woman appreciates. Soft and supple. Lovely pastel shades in both Bloomers and Vests. Most sizes and shades. Outstanding Value Day, Garment..... **79c**

BRAEMORE Bloomers and Vests, Garment $1

At $1 a garment you receive one of the well-known banded lines that will give you service and satisfaction. Well made in tailored style. All colors and good sizes. "Braemore" Value, garment..... **$1**

Eatonia Rayon Lingerie, 1.25 and 1.50

Be sure and see this wonderful quality. Made expressly for us. Guaranteed to wear and fit. Splendid quality fabric, in all the new pastel shades. Bloomers and Vests. Good range of sizes. Outstanding Value Day. "Eatonia" Value:—
Vests.....1.25 Bloomers.....1.50

Have You Seen the New Milanette Lingerie that is Run-proof?

The new "Milanette" Underthings are smartly tailored to snug fitting, combining the luxury of glove silk and the durability of rayon. Comes in all the lovely pastel shades. Separate garment or to match. All sizes in each.

Combs.	Vests	Bloomers	Slips	Gowns	Panties	Brassiere
3.95	1.59	1.95	2.95	4.95	1.95	1.59

—2nd Floor, C.D.S.

Eatonia Cottons 22c and 24c

Strong and durable; suitable for sheets and pillow cases, free of filling. Comes in two widths 36 and 40 inches wide. Outstanding Value Day. "Eatonia Value. Per yard... **22c** and **24c**
—Second Floor, C.D.S.

"Bulldog" Tires

Size 30 x 3½ Oversize

Each 7.45

Now is your opportunity to outfit your car with four of the best Egyptian Cord Tires; dipped in gum rubber, guaranteed 15,000 miles. Outstanding Value Day, each..... **7.45**
—Basement, C.D.S.

Leatherette Cushions, 2 for $1

Handy and useful for camp, cottage and boat; filled with soft sanitary cotton; all bright colorful designs. 20 inches square. Outstanding Value Day, TWO for..... **$1**
—Main Floor, C.D.S.

Leatherette Shopping Bags Each 59c

Take along one of these handy Week-end Bags. Well made and riveted at handle; buckle strap fastening. Black only, and a useful size. Outstanding Value Day, each..... **59c**
—Main Floor, C.D.S

Novelty Jewelry 59c, 2 for $1

Choice of Long Necklaces, Chokers and three-quarter length style. In a big assortment of designs. Also Brooches and Ear-rings. Outstanding Value Day, each..... **59c**
2 for $1
—Main Floor, C.D.S.

Eatonia Wool Sweaters, 3.95

An exceptional fine Sweater that will give service and satisfaction. Smart in the cardigan style. Lovely shades, and sizes 34 to 44 in the lot. Outstanding Value Day. "Eatonia" Value..... **3.95**
—3rd Floor, C.D.S.

Eatonia Flat Crepe Per Yard 1.69

All silk and in all the newest shades of the season. Beautiful weight for Women's Summer and early Fall frocks. Full 38 inches wide. Outstanding Value Day. "Eatonia" Value..... **1.69**
—Second Floor, C.D.S.

GYREX ELECTRIC WASHER $89

The New Gyrex Electric Washer is becoming a great help to the housewife. Well construted at a low price by the economy of large production and outlet, and giving such advantages that bring greater comfort, convenience, efficiency and leisure.

Note these wonderful features:

—Rust-resisting, non-corroding Gyraloy Tub.
—Quick, efficient, improved gyrator operation.
—Full-size, all-metal wringer with reversible rollers.
—Quick-action safely release on the wringer.
—Extra large tub washes clothes quickly and thoroughly.
—Made in Canada and fully guaranteed.

The Gyrex $89
Buy on the Deferred Payment Plan
—Basement C.D.S.

SATURDAY! FAMILY SHOE DAY!

Eatonia Shoes for Women

Ties. Straps and Oxfords

Several styles to select from the most popular Shoe at $5. Made with welted soles, cuban rubber heels and the much-wanted "arch support." Smart, comfortable and splendid wearing shoe. Sizes 3 to 7, in A, C, and EE width. Outstanding Value Day. "Eatonia" Value **$5**

Eatonia Shoes for Men

Kid or Calf. Black or Brown

Every well dressed man should wear "Eatonia" Shoes. They excel in smartness, comfort, wear and fit. Blucher or Bal cut, made with Goodheels. Sizes 6 to 11. In many styles. Outstanding Value Day. "Eatonia" Value. Per pair... **$5**
—Men's Shop, Hfgs. Bldg.

Outing Shoes for Children

Canvas T-strap Running Shoes, in sun-tan, black, brown and white. Sizes 7 to 10½ and 11 to 2. Priced at, per pair..... **75c** and **85c**

Children's Canvas Oxfords, same as above. In sizes 11 to 2. Outstanding Value Day, pair..... **90c**

Elk Shoes for the Children

Strong, durable and comfortable in light and smoked elk. Made with cushion sewn soles. A real shoe for the little people. Sizes 8 to 10½. Outstanding Value Day, pair..... **1.98**
—Main Floor, C.D.S.

Women's Outing Shoes

Come sharp at 9 o'clock for the best sizes in these Oxford Shoes. Made with rubber soles, and come in black or brown. A real vacation shoe. Sizes 4 to 7. Outstanding Value Day, pair..... **$1**
—Main Floor, C.D.S.

In the 5c to $1 Section

Thread Silk Hose Plated on Rayon Pair 39c

Children's summer weight Stocking; semi-fashioned; slightly imperfect but selling at a very low price. All light shades. Bring the children early. Outstanding Value Day, pair..... **39c**
—5c to $1 Section

Sand Sets

The first 150 members will receive one of these sets consisting of Sand Sifter, 3 Moulds and a Spoon..... **5c**
—Fourth Floor, C.D.S.

House Dresses

Marked surprisingly low to clear. Good assortment of patterns with pleated and flared skirt effect. All sizes 36 to 42. Be sure and shop early. Outstanding Value Day, each..... **79c**
—5c to $1 Section.

Men's Sweater Coats Each 2.19

For wearing at the camp or cottage, when out fishing early morning or late at night, a Sweater Coat is a good friend. These are made with shawl collar, plain and checked patterns. Sizes 38 to 44. Outstanding Value Day, each... **2.19**
—Men's Shop, Hfgs. Bldg.

Children's Bathing Suits, 1.50 to 1.98

Now showing a fine range of one and two-piece effect, with and without belt. Plain shades and combination stripes. Sizes 2 to 6 years. Outstanding Value Day..... **1.50** to **1.98**
—2nd Floor, C.D.S.

Automobile Supplies— Be Prepared for Your Motor Trip

Heavy Red Rubber Tubes:—		Socket Wrenches	59c
29 x 4.40, each	1.55	Tow Ropes	89c
30 x 3½, each	1.25	Radiator Flushing Compound	59c
Dominion Tire Tape	25c	Outstanding Value Day.	
Flaherty Timers	49c		

—Basement C.D.S.

THE CANADIAN DEPARTMENT STORES LIMITED

LAWN SOCIAL BIG SUCCESS

Spacious Grounds of Rev. P. W. A. Roberts Proves Ideal Location for Outing.

ANNUAL AFFAIR

MILLBROOK, July 25 (Examiner Correspondence). — An ideal location for a lawn social was provided on the grounds of the Rev. P. W. A. Roberts' residence, King street, where the A.Y.P.A. of Saint Thomas' church sponsored a garden party on Tuesday evening, July 22, when the fine weather and lovely sweep of grassy lawns were among the contributing causes to a most successful and enjoyable gathering.

Rev. Mr. and Mrs. Roberts, with the officers and members of the Young People's Association, were indefatigable in their efforts to look after the entertainment and comfort of their guests. Long tables, set under the spreading branches of the large trees, had beautiful floral decorations, and were laden with an abundance of good things to eat, while strings of colored electric bulbs over the tea tables, round the concert platform, and elsewhere through the grounds, added to the beauty of the picture.

Radio music entertained the guests during the supper hours, and comfortable benches, conveniently placed, were ready for the use of those first served as they waited for the program to begin, and for the audience generally during the formal entertainment period.

The booth, in charge of Cameron Vance, had a ready patronage throughout the evening, the big watermelon for which a number bought tickets, going to Mrs. J. E. Allen, who held the lucky number, which happened in this case to be ten.

Rev. Mr. Roberts acted as chairman for the program which was provided entirely by Peterborough talent, the young people from All Saints' church putting on a play, "Say it With Taffy," a one-act comedy that was exceptionally well presented, and provoked the audience to almost continuous laughter throughout.

Preceding the play vocal solos were contributed by Miss Parsons of Peterborough, with Miss Webber as accompanist; little Isabel Young won all hearts with her clever recitations, "The Youngest in the Family," and "The Minister Calls;" Mr. Gordon Young, president of the A.Y.P.A. of All Saints' Church, sang "The Desert Song," with "Beside an Open Fireplace" as encore, and before calling for the play the chairman announced the district A.Y.P.A. picnic at Chemong on Wednesday, July 30, urging a large attendance.

The scene of the play was laid in the living-room of Miss Andrew's home in the late afternoon of a summer's day, and the story is concerned with the renewal of the engagement between Miss Margaret Andrews (Miss Dorothy Worboy) a charming spinster who declares, "I was twenty last week, for the second time," and Dr. Stephen Wynne (James Morley) whom she has not seen since their quarrel fifteen years before.

Miss Andrew's niece, Marjorie West (Miss Ena Young) has become engaged to Norman Wynne (Jack Hope) the doctor's nephew, and brings his uncle with him when he comes to call upon his sweetheart, hence the meeting once more between the long-parted lovers. The intrusion of Alphonse Folette (Spencer Hope), a French caterer, with his box of "cream poofs," and other examples of his culinary art, and his antagonism to Dr. Wynne when he finds him in the room and evidently gaining Miss Andrew's favor, with the ridiculous complications which result, provided many laughable situations, especially when Norman Wynne has shut him up in the chicken house and he comes in well 'lathered' with feathers having worked off his bad temper by killing at least two of the unoffending hens.

In the end the tagled skeins are all straightened out, Alphonse offering his card, with 'wedding cakes a specialty," when he sees clearly that a double marriage is in prospect. The explanation of the title lies in the honeyed compliments with which Dr. Wynne showers the lady of his heart, "taffy" being considered a requisite in his restoration to favor.

Miss E. Grandy was convenor in charge of refreshments for the garden-party; Mrs. T. G. Harkness convenor for the tea tables; and Miss Muriel Curtiss, president of the local branch of the A.Y.P.A., had the responsibility of arranging for the program. Among the many others who helped at the tables, and in various ways, in addition to the host and hostess, Rev. and Mrs. P. W. A. Roberts, were: Mrs. J. W. Hilton, Mrs. G. Raper, Mrs. L. H. Morton, Misses Ada Attwooll, Winnie Lord, M. Christie, Margaret Wnyte, K. Donnelly, Marjorie Vance, L. Crocker; A. A. Needler, C. Vance, E. Abbott, L. Nattress, Mr. E. G. Britton was the cashier.

Financially the evening was a success, the A.Y.P.A. wishing to add to its funds in order to bear a share of the new lighting system being installed as part of the extensive renovation scheme now in progress for Saint Thomas' Church; a Toronto firm having the matter in hand. A very hearty vote of thanks was extended to Rev. Mr. Roberts, and to all who helped in making the evening a success, before the gathering dispersed.

Hints at the Coming Mode

There is a great tie-up in the mode—dresses tie up for chic, hats too, tie up to themselves, and there is always a tie-up between the two. Witness the smartness that is knotted into the dress in the Vogue sketch at the right above. This frock, of printed crepe de chine, has a shaped collar in front, that ties over a vestee (watch how the bodice of a dress is going to star in the coming model!) The sleeves are bell shaped, but caught in at the wrist with buttoned cuffs. The upper hat in the sketch proves how literal the tie-up may be, for its crown is bound with taffeta ribbon, which ties up in a soft bow over one cheek. The second hat has its crown circled by a knitted and twisted band of blue velvet. On the left is a pretty summer evening gown of white moire showing painted flower patterns, and a tiny train.—Sketch is by Vogue.

CLASS DATES SET

The dates set for the Coaching Classes in Household Science, under the auspices of the Department of Agriculture, with Miss Edith E. Hopkins, of Lindsay, instructing, are: Nestleton, Tuesday, July 29; Tyrone, Wednesday, July 30; Hampton, Thursday, July 31; Orono, Friday, August 1; Welcome, Saturday, August 2; Millbrook, Monday, August 4; Cavan, Tuesday, August 5; Ballieboro, Wednesday, August 6; Mount Pleasant, Thursday, August 7.

Immediately after the coaching classes the Third Annual Domestic Science Judging Competition will take place in the Armouries, Millbrook, on Friday, August 8, beginning at 9 a.m., sharp, standard time. Prizes amounting to $50 are offered, and the contest is open to all girls in Durham county under thirty years of age. Three girls will be chosen to represent the county at the Canadian National Exhibition, and will receive $5 each in cash to help defray expenses; there will also be a Judging Competition for girls at the Peterborough Industrial Exhibition again this year.

The high girl in the Judging Competition will receive a prize of $5; and the prizes in each class, Nutrition, House Furnishing, and Clothing, or Good Dressing, will be $4, $3, $2, $1 and 50 cents respectively.

The rules governing the competition are:

1—Each contestant must judge in all classes.

2—Contestants are allowed fifteen minutes for placing, and writing reasons.

3—Reasons may be taken both orally, and in writing.

4—The basis of awards will be 50 per cent for placing, and 50 per cent for reasons.

6—An entry fee of 25 cents will be charged each contestant.

Members of the Women's Institutes and other women of the community are welcome to attend the coaching classes, but only those under thirty may take part in the competition, and the three chosen to represent the county at the C.N.E. must be under twenty-six years of age.

Fry's ICED COCOA

"The Drink of Drinks for Summer"

Fry's Iced Cocoa Recipe

½ cup FRY'S cocoa, 1 small cup sugar, 2 cups warm water.

Mix cocoa and sugar, stir in the water and boil over slow fire for 3 to 5 minutes. Add ¼ teaspoon vanilla if desired. Keep in refrigerator, and when serving put a tablespoon or more into glass and fill with ice cold milk.

A healthful and refreshing food-drink that pleases everyone. Children take it eagerly and it gives them energy to offset the summer heat.

Write for Free Recipe Book

J. S. FRY & SONS (Canada) Limited, Montreal, Que. 285

MRS. D. MACDONALD SPEAKS AT FENELLA

Independent Candidate for West Northumberland Outlines Platform.

FENELLA, July 25.—(Examiner Correspondence)—Mrs. Donald MacDonald of Cobourg, the Independent Progressive-Liberal candidate for West Northumberland, in the coming election, addressed a meeting of the electors in Fenella Town Hall Tuesday evening. Her platform is political allegiance to no party, better markets for the farmers' produce, and a system whereby the unemployment question will be solved. Mrs. MacDonald is a very convincing speaker and kept her audience interest to the last. With her on the platform was the Rev. A. B. Bruce, former rector at Grafton, and at present rector of St. Cyphrians church, Toronto.

GIRL GRAVEDIGGER BUSY.

Recent reports showing that England has only one girl gravedigger has brought pretty Miss Maggie Freeman into the limelight. Maggie acts as gravedigger, verger, clerk of records, bell ringer and official factotum at the eight-hundred-year-old parish church at Normanton. She lives alone in a stone cottage adjoining the churchyard, as did five previous generations of church janitors in the Freeman family. She has dug many graves and has attended 500 marriage celebrations. Every Sunday the girl helps to ring the three bells in the church tower, and also rings the bells for the weddings. Maggie succeeded her father to the position when he died five years ago.

Canton, China, is making a bid for tourist trade.

That Body of Yours

By James W. Barton, M.D.

CHANGES IN DEATH RATES.

One of the interesting things that research men have found out for us is how the death rate from different ailments has been changing during the past twenty years.

Drs. G. H. Bigelow and A. Hamblen, Boston, have totaled the deaths for the three-year period, 1923–1925, and have shown the order of frequency of the first ten causes of death for all ages, and in certain age groups.

Then they have shown where each ailment occurred in order of frequency in 1915–1917, and 1905–1907.

They were thus able to note what ailments were on the increase, and those that were decreasing.

Some of the findings were of a very favorable nature, and others were just as unfavorable.

Tuberculosis in patients under 15 and over 40 years of age, which formerly stood first as a cause of death, now stands sixth. This is most encouraging when you remember that there is no special medicine or cure for tuberculosis, except that of fresh air, rest, and good food.

And the unfavorable finding is that from 15 to 40 years of age tuberculosis still stands first as a cause of death.

There is no question but that this fad for slenderness, slimness, 'skinniness' or whatever you like to call it, is one of the largest factors in causing tuberculosis because the greatest increase is in young girls 15 to 21 years of age.

It is at this age that good nourishing food is essential not only for the ordinary needs of the body, but for the growth and development that should naturally take place at this time.

It is nothing short of suicide then that these young girls, and others even older, should deny their bodies the right amount and kind of food.

A favorable finding was that typhoid fever is not now among the first ten causes of death any more, thanks to our public health departments.

Summer diarrhœa in children which formerly carried off so many in years past, that it stood in fifth place, now stands in tenth place, thanks also to our health departments with their inspection of the milk, food and water supplies.

An unfavorable finding is the constantly increasing prominence of appendicitis in the age groups from 5 to 50 years. Also, that cancer is more prevalent, and seems to attack even earlier than formerly.

Also that while the life span has been extended by many years, the death rate in those over 50 years of age is just as high as it was 20 years ago.

These figures carry their lesson to all of us.

Magic in Machinery

Drink Coca-Cola Delicious and Refreshing

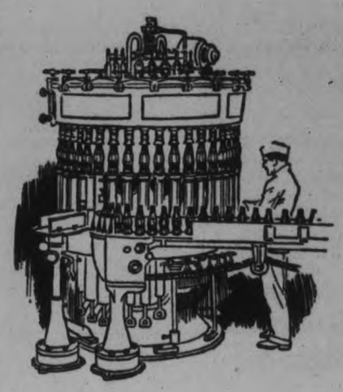

THE magical process of filling Coca-Cola into clean, crystal clear, sterilized bottles by automatic machines makes possible the tremendous volume of production and the 5c price you pay for this pure and wholesome drink.

Right from the start Coca-Cola is made without the touch of human hands. The syrup and natural flavors are blended electrically in sterilized, glass-lined tanks, all bottles are sterilized automatically; then, automatic machines put in the syrup and carbonated water and finally the bottles are sealed air-tight by automatic crowning machines.

Wholesome because there's nothing artificial or synthetic in it—Coca-Cola is made of pure materials and natural colors in spotless, sanitary plants where all equipment is sterilized daily. That is why you can have every confidence in its purity and wholesomeness.

Sales:
9 Million Drinks a Day

THE COCA-COLA COMPANY OF CANADA LIMITED : PETERBORO

C303

Yours to keep

Moments like this should never pass without a

KODAK picture

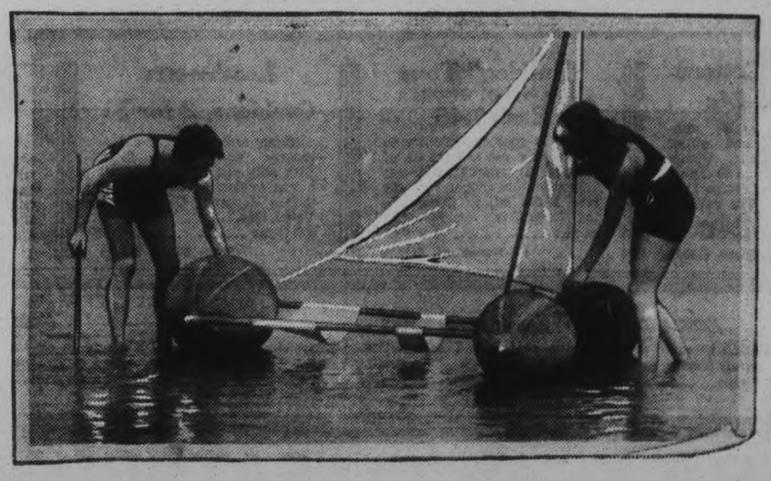

EVERY day, incidents or scenes that you encounter stir your interest. Left to memory, they soon vanish. But, caught with a Kodak they are yours to keep—a part of the pattern of your life.

Not only week-end and holiday excitement, but all the trivial details that win your attention—capture these in pictures. Years hence they'll be such expressive reminders that *today*, long past, will still be yours. Start your collection of pictures now.

Kodak has brought the best of picture-taking equipment within the reach of everyone. The No. 1 Pocket Kodak Junior at $9.25 is an example. It comes in three attractive colours as well as black, and takes fine pictures size 2¼ x 3¼. Carrying case to match, $2.50. No. 1A Pocket Kodak Junior, which takes pictures 2½ x 4¼, is $10.25. Carrying case to match, $3.00. See these beautiful new models today at your Kodak dealer's.

And when you buy film, look for the familiar yellow box which identifies genuine Kodak Film. It's speedy. It's rangy. It's dependable. *It gets the picture.*

Canadian Kodak Co., Limited, Toronto, Ontario

Neighborly Notes

Please Phone Items to 1600 or 1601

Miss Anna Black of Toledo, Ohio, is spending two weeks' vacation with Mrs. P. Black and Mrs. Atkins.

• • •

Miss Dorothy Elliott of Toronto, is visiting Miss Reta Jones at McCracken's Landing.

• • •

Mrs. Gordon H. Graham, Bolivar street, entertained at a linen shower on Tuesday, in honor of her sister-in-law, Mrs. Harold Garner (formerly Miss Zelda Graham). The rooms were decorated with a profusion of flowers and table decorations were in pink and white. After presenting the gifts to the bride, the evening was spent in bridge and dancing, followed by the service of dainty refreshments by the hostess.

• • •

Messrs. C. D. McLeish, E. Howe, and G. Huffman, are occupying the Doll House at Greenhurst.

• • •

On the verandah of the Clubhouse at the Tennis Courts yesterday, tea was served to the players in the Junior Tennis Tourney. Tea was poured by Mrs. W. F. Turner, assisted by the Misses Gwen Sorby, Peggy Scott and Vicky Davidson.

• • •

Miss Elizabeth Allen, R. N., of Buffalo, N. Y., is visiting the Misses Hogan, Charlotte street west.

• • •

Mrs. E. Payne, 516 Cambridge street, is celebrating a birthday anniversary to-morrow.

• • •

Mr. and Mrs. F. J. Green are holidaying at Stoney Lake.

• • •

Mr. and Mrs. H. P. Kennedy, of Toronto, are in the city for a few days visiting Mr. Kennedy's mother, Mrs. Dawson Kennedy, of 600 Water street.

• • •

Mr. and Mrs. B. Wineman of Pontiac, Mich., are guests of Mr. and Mrs. P. Black, Charlotte street.

• • •

Mr. John Menogue, of 495 Rogers street, was surprised by a large number of his friends on his birthday anniversary this week, when they gathered at his home to present him with a handsome gift in the form of a chair, and to spend a pleasant evening in a program of cards and dancing followed by the service of dainty refreshments. About sixty of the friends of Mr. Menogue were present for a very enjoyable evening. The presentation was made by Mr. George Emery with an address read by Mr. Joseph Garvey. Music for dancing was provided by Miss Stella Brady, Mr. Frank Kearney and the Gooley brothers. The prizes for cards went to Mr. John Menogue and Mrs. Frank Kearney. Visitors from Detroit, who were present, included Mr and Mrs. Hourigan and son, Frank, Mrs. C. Ryan and Mr. and Mrs. Will Smith.

• • •

Dr. and Mrs. F. P. McNulty have returned from a short visit with the former's sister at Thorold.

• • •

Mrs. Harvey Sanderson, Miss Jean Scott and Miss Betty Edgar were joint hostesses on Tuesday evening at a shower held at the home of Mrs. Sanderson in honour of Miss Leila Sanderson, whose marriage takes place next week. Decorations were carried out in white, pink and mauve. The table was centered with a silver basket filled with sweet peas and surrounded with candles in silver holders. The gifts, which were placed in a large basket covered with white, pink and mauve paper, were placed in a large basket covered with white, pink and mauve paper, were presented by the Misses Marion Blewett and Frances Sanderson. The bride-elect was seated under a white arch. Dainty refreshments were served by Mrs. Harvey Sanderson, assisted by the Misses Ruby Sanderson, Jean Scott, Frances Sanderson, Betyt Edgar and Marion Blewett. Those present were Mrs. Alex Sanderson, Mrs. Marwood McCarroll, the Misses Alberta Hunter, Elsie Dyer, Molly Wilson, Dorothy Kimberley, Jean Paul, Helen Moore, Marion Blewett, Frances Sanderson, Guelda Rosborough Ruby Sanderson, Isobel Anderson, Cora Grant, Helen Milburn, Viola Stalker, Margaret Mann and Gladys Blewett.

• • •

Mr. and Mrs. W. D. Warren and family, of Dearborn, Michigan, have returned to their home after visiting Mr. and Mrs. W. H. Wheeler, Brown street.

• • •

Mrs. J. Bayard Smith of New York City is the guest of her parents, Mr. and Mrs. E. J. McCarthy, Hunter street.

• • •

Mr. and Mrs. Harold Gray and family, and Mrs. M. Brown and daughter Emiline, are occupying Pleasant Point Cottage at Campbelltown.

• • •

Miss Laura Domico of Ottawa is spending two weeks with her friend, Miss J. Vitarelli of Elm street.

• • •

Mrs. George Mutch of Galt, a niece of Mrs. Dawson Kennedy, will spend the next two weeks with her aunt at 600 Water street.

• • •

Miss Jessie Glover of Rochester, N. Y. is visiting in the city, the guest of Mrs. R. M. Glover, Charlotte street.

• • •

Mr. and Mrs. E. Barett and Miss Edna Williams of Otonabee spent the week-end in Toronto.

• • •

Miss Kathleen Hogan, R. N., of Buffalo, N. Y., is visiting her sisters, the Misses Hogan, on Charlotte street west.

• • •

Mr. and Mrs. A. W. Wray are holidaying at Stoney Lake.

• • •

Monsieur and Madam S. Goulet and small son Gaston motored on Wednesday to Ottawa to visit relatives there.

FASHION SERVICE

A youthful crepe silk print suggestive of empire mode, is moulded almost to the knees. It adds flare to hem through a circular flounce that is joined to the skirt in scalloped outline.

The fitted capelet collar shows corresponding scalloped treatment.

At either side of the bodice there is shirring that creates a fitted effect and indicates the normal waistline.

Style No. 3359 comes in sizes 12, 14, 16, 18 and 20 years.

It's very flattering in yellowish-green flat crepe silk.

Coral red linen, hyacinth-blue print in chiffon voile and dusty pink flat crepe silk are lovely ideas for summer.

Pattern price 15 cents. Be sure to fill in size of pattern. Address Pattern Department. The Summer Fashion Magazine contains most interesting styles for adults for town or vacation wear. Also darling styles for the kiddies. It is 15 cents a copy, but may be obtained for 10 cents if ordered same time as pattern.

The Examiner:

Please order for me:—

Pattern Number.....

Size .....

My Name .....

Address .....

.....

I enclose 15c in payment.
Allow five days for return

Just Between Us Women

A daily chat with Examiner neighbors conducted by Anne Wilcox

A mother who would enjoy the confidence of her children must not only be sympathetic to them, but she must be able not to show that she is shocked, although she may be, by some of the things that are told her!

• • •

All of you mothers know that the standards of yesterday and to-day are two very different matters.

• • •

Yesterday there were reticences—children kept things to themselves because for some reason, they felt they could not tell their parents, but now there is bold frankness.

• • •

One may be considered as good as the other, or as bad, since the extreme of either is not exactly desirable. It is between the extremes that wisdom lies.

• • •

Because the younger generation has frankness instead of reticence, and the mother was educated to have certain reserves, which the child has not, she has to be on her guard not to express too vivid astonishment at what she may hear.

• • •

I know it may be extremely hard sometimes to keep a calm look on one's face, although you are being told something that would astonish the most reserved people.

• • •

If a child is shocked at the talk or the actions which she is confiding in her mother, then the mother can share her child's attitude.

• • •

But whether she does this or has to quell her feelings, she can exert her influence in the right direction, and this is the essential thing.

• • •

Because she does not, by word or action, appear to be disturbed, although her child thinks in modern terms, and talks in them, does not alter the real state of affairs.

• • •

It is the mother's part to help her child to see things straight, and to do it so carefully that it does not offend nor condone.

• • •

If she offends, she cannot expect her child to come to her to talk things over that distress her, or that puzzle her. The child will find some other confident— and that is what must be guarded against.

• • •

There are a few young persons who can keep from talking over affairs as they affect themselves, or as they touch others among their group of friends.

• • •

On the other hand if the mother condones, her power of helpfulness is shattered. There may be extenuating circumstances, She must understand fully if she is to help.

• • •

A parent who is the confident of a child, realizes there is a bond between them and that it is the trend of the age, not wilful desire to shock her mother, that the child couches what she has to say in words that might not have been permissable otherwise

• • •

The mother has but to look back to realize that she herself was sometimes perplexed about certain problems and that she would have liked very much to go with frankness to her mother with her problems to have them solved.

• • •

Let a child feel that she or he can come with anything and know that an older experience and wisdom will be glad to share and to aid the perturbed mind of the little one.

GRIMM'S LAST FAIRY TALE

Out of the storm swept night a pall of horror fell on the ghostly mansion. Banging shutters and creaking stairs sent queer sounds through the eerie rooms and hallways. Suddenly a shot rang out—a gurgling scream, and then only the distant howling of dogs. A secret panel opened and an ape-like figure slipped from its shadows. With a thud, a headless body struck the staircase and rolled to the bottom. A door on the floor clock opened and a skeleton slid out. From the moldy cellar came the sound of fingernails scratching on coffins. For an instant a beam of light fell on a hideous face. Then a blood spattered chandelier plunged through the floor. Lon Chaney was spending a quiet evening at home.

—California Pelican.

THE RHYMING OPTIMIST

By Alice Michaelis

TO-DAY'S MY DAY

To-day's my day—how do I know?
Because the sunlight, falling so,
Aslant across the forest floor,
Wakes all my fairest hopes once more!
Because the winds, birds, flowers all say,
Be glad! Be glad! This is your day!

To-day's my day! How can I tell
That I am certain all is well,
And, though the rest were sweet and bright,
This marks a summit of delight?
How leave the past without regret,
Secure to-day is better yet?

Because this latest gift of time
Is mine, a heritage sublime;
Still fresh, untouched, unshaped until
I fashion it to meet my will;
So, joyous as the sun's first ray,
I greet this priceless gift, my dear!

OUR CHILDREN

By Angelo Patri

CHILDREN'S SLEEP.

Undisturbed sleep is as necessary to the health of children as food. There would seem to be danger of this generation of children losing that great boon, restful sleep.

Noise, persistent, long continued, will break a child's rest even though he sleeps through it. The household that cherishes a baby ought not to allow a radio to send its raucous voices into the sleeping room of a child. Nor should any continued noise be permitted in the house where there are sleeping children. That means that noisy parties have to be omitted from the family's social scheme while the children are growing up. I am not asking that the children force the family to live in a whisper. While the children are awake they must take their share of whatever noise is about. Unfortunately we cannot escape most of it. But not while they sleep. Sleep must be sacred to loud and persistent noises.

Shade the light that falls on the sleeping child. Putting the pram in the sunshine while its baby occupant sleeps in the open air is a fine idea. But the direct winds must be avoided and the sunshine is not to fall on the baby's face. Tip the carriage top so as to shadow the child's face. When light is permitted to shine directly in the child's face his rest is disturbed.

Children will rest better without rocking. The violent swaying motion that most babies are subjected to as they doze off in their prams is anything but good for the baby. I have seen babies lose their morning meal by such rocking. I have known them to cry in protest against it, but the rocking was dutifully continued. The more the baby cried, the harder the swinging he received until he must have been giddy and seasick.

The best thing to do with a sleepy child is to make certain that he is physically comfortable. He must be dry and warm. Not too warm so that he becomes restless in the smothering heat, but warm enough.

Loss of sleep, restless sleep, causes loss of weight. A good night's rest is like a good meal for a healthy child. When a child is robbed of rest he fatigues very easily and brings on temper tantrums, cross days, food-fussing. When you find your young children hard to please, irritable naughty without seeming cause, try to see that they get more sleep or if their sleeping hours are plenty long enough, try to see that the quality of the sleep is improved.

The afternoon nap is precious. Children under three must have it. As they grow older the need of the afternoon sleep seems to lessen but there must be a period of rest. If the child refuses to sleep after luncheon insist upon a quiet period. Give the child a toy or a picture book and let him lie on the bed in a quiet room. Allow nobody to talk to the resting child. He is not to be stimulated into talking and laughing and romping. The idea is that he rest so as to avoid the late afternoon fatigue that makes so much trouble for mothers and children.

Sleep, and the quality of it, is highly important.

(Copyright, 1930, by the Bell Syn., Inc.)

MRS. MACDONALD AT ROSENEATH

Great Harmony Prevails at Meeting of Northumberland Independent Candidate.

ROSENEATH, July 25.—(Examiner Correspondence.)—A record crowd of about 200 waiting for Mrs. Edith Kerr Macdonald, Independent-Liberal candidate in Northumberland, to arrive here last night from her Campbellford meeting had dwindled appreciably by the time the candidate appeared at ten oclock.

Due to the extreme clemency of the weather it was decided to hold the meeting here in the open-air instead of opening the hall, so Mrs. Macdonald addressed the voters of Roseneath from the verandah of John Murphy's store. On the verandah were two Liberals, John Murphy and Marcena Davey, an dtwo Conservatives, Earl Shearer and Milton MacMillan. The greatest harmony prevailed.

Following the meeting, Mrs. Macdonald was presented with a large bouquet of roses from the garden of Charles Brown.

50% more

Jam or jelly from all fruit!

Secure Valuable Recipe Booklet

You'll find 87 accurate recipes for all kinds of jams and jellies in the Certo booklet placed under the label of every Certo bottle. Learn how to use fruits that never before would jell. Follow the recipes carefully—you'll be sure of success.

WHAT a delight—raspberry jam or jelly made with Certo! And you get so much more from the same amount of fruit. Use Certo with any fruit or any fruit juice from fresh or canned fruit. Get sure results and use fruits that never before would jell. It's so easy and economical to make perfect jellies and jams with Certo. Try it.

CERTO

25-30

People of Mexico ate more than 100,000 pounds of American macaroni last year.

A tiny wasp which feeds on pear-destroying slugs has been discovered in New Zealand.

New Woollens Prophecy the Coming Autumn Mode

In spite of the midsummer heat that is gripping the cities, there are places where autumn woolens are more than welcome. The higher one goes in the mountains, the brisker the wind blows from the ocean. And so we may be interested in a woollen coat that will carry over into the autumn wardrobe. There are some new very modern interpretations of sturdy Scotch tweeds, which combine roughness with an even surface. Jersey is as important as ever and keeps that strong tendency to look like something else usually tweed. Two illustrations of the coat are shown in ABOVE. On the RIGHT is one of the smartest early fall modes, a strictly tailored dress in a soft woollen fabric. (Sketch is by Vogue).

Continuing the July Sale at

Character Clothes Shoppe

"VACATION NEEDS"

An excellent opportunity to supply yourself with the extra Dress, Coat or Suit at less than the actual wholesale price of the garment.

Dresses ½ Price and Less

Dress Special for Saturday and Monday, only $5.75
Dress Special for Saturday and Monday, only $8.75
Knitted Suits, two and three-piece styles ..... ½-Price
Coats. Every Spring Coat ..... ½-Price and Less
All garments in stock discounted ..... 25 to 35%

Terms Strictly Cash Phone 2435

ALICE T. WILLIAMS

HUNTER STREET Bank of Toronto Bldg.

Superfluous Hair

Permanently removed by Electrolysis, by experienced operator.

For appointment, Phone 1963—
27 George Street South.

t and f. Sept 12, 1863

Household Help Free Service

Anne Wilcox, c/o Examiner, Peterborough.

Please send me the helps which I have checked below. I enclose a two-cent stamp to cover postage.

Name.....

Address.....

.....

Check here the helps you desire:

Cheese Sandwiches ( ) Potato Recipes ( )
Play Shorts ( ) Directions for Basket Crochet ( )

THIS SERVICE IS FREE—AND BY RETURN MAIL.

Fringe trimming ( ) Mob cap ( )

Consider Your Eyes

Don't take them for granted. Give them the help they need while you can. Let us examine them for you.

SEE

M. H. Lacey

Optometrist
410 GEORGE ST (Op Examiner)
Phone 1180 — 1084J for Evening Appointment

Elaine And Her Ideas From Paris

CRISP...

and refreshing as a breeze—Kellogg's Corn Flakes and milk or cream. Great for a warm-day lunch. So easy to digest, so extra crisp, they help you feel fit!

Kellogg's CORN FLAKES

More than 12,000,000 people delight in Kellogg's Corn Flakes every day. Kellogg's are especially inviting in summer. They furnish energy, and yet are so easy to digest they don't "heat" the body.

Serve for breakfast, the children's supper. Great with fruits or honey added.

Oven-fresh in the inner sealed waxtite wrapper. Sold by all grocers. Served by hotels, restaurants, cafeterias. Made by Kellogg in London, Ontario.

KING POLICY SCORED FROM MANY POINTS

Conservative Candidate For Durham, F. W. Bowen, Holds Public Rally at Millbrook.

Several Speakers.

Standard Bearers Emphasizes Work Being Done in Riding in Present Campaign.

(Examiner Correspondence)

MILLBROOK, July 25.—The Conservative candidate for Durham, F. W. Bowen, who has represented the riding in the Federal House since 1921, held his only meeting, locally in the present election contest, on Thursday evening, July 24, in the Town Hall, Millbrook, when the record of the King government was assailed from many points.

On the platform, besides the candidate and Mrs. Bowen, were the speakers, W. W. Staples, M.P.P. for Victoria county; A. Trebilcock, Toronto, and ex-Warden Milton J. Elliott, Bowmanville; A. J. Fallis, ex-M.P.P.; Mrs. J. H. Paul; Mrs. J. L. McCamus; and ex-Warden Jas. L. McCamus, who presided over the gathering.

Mr. Bowen received an ovation when he rose to speak, his opening remarks referring to the two speakers, Mr. Staples and Mr. Trebilcock, as "Both Durham boys who had left the county and made good, and are here to-night in the interests of the Conservative party."

Crisis in Canada

The work being done in the riding in the present campaign was emphasized, as was also the importance of getting the vote out on the 28th. The crisis in Canadian affairs now prevails was laid at the door of the King administration, the speaker stating that he had been one of a committee appointed by his Leader, the Honorable Mr. Bennett, to investigate agricultural conditions throughout the province. They had visited many sections and everywhere had found conditions bad for the farmer; figures were quoted showing the reduction in live stock, necessary to successful farming, and the consequent loss in labor and money. The tariff changes were blamed for monetory losses and the increase in unemployment, and the British preference declared to have been the policy of the Conservative party since the days of Sir John A. MacDonald, his insistence being, "First the interests at home; then the British Empire; then the rest of the world". The King-Dunning budget was characterized as "only a gesture", and Sir Charles Tupper was praised as the one who first placed a British preference tariff on the statute books.

Urging that the electors "do as nobly as you have done in previous elections on July 28, and I have no fear as to the outcome", Mr. Bowen resumed his seat to the accompaniment of prolonged applause.

M. P. P. Speaks.

M. J. Elliott spoke briefly, mentioning his pleasure at seeing so many ladies in the audience and his keen appreciation of the support given him by the local electors in his candidature for the Provincial House last fall. Voicing his pride in the "very impressive campaign which Premier Ferguson is waging throughout the province," the speaker said Honorable R. B. Bennett would be the man to represent Canada at the Imperial Conference, for he was assured the Conservative leader will be the Prime Minister after Monday next, and will have the duty of forming a Cabinet. The duty of the voters is "to bring Canada back to the place where it should be on the 28th," formed the conclusion of Mr. Elliott's address.

Important Election.

Mr. Trebilcock, whose family for generations has resided at Bowmanville and has always been linked up with loyal support of Conservatism, was the third speaker, arousing enthusiasm by his reference to the County of Durham as "the Garden of Canada," a conclusion arrived at after touring other parts of the Dominion and then noting the beauty spots while driving over from Bowmanville that evening.

"This is the most important election since Confederation," declared the speaker, as he went on to consider the question, "What progress has Canada made under the King Government?" The pre-election promises of 1925-26, including free trade for the West, and protection for the manufacturers of the East, were strongly criticized, the Australian treaty and the New Zealand order-in-council, with the consequent ill-effects to the Canadian dairy business, came in for analysis and condemnation the increase in unemployment was blamed upon the government, and the raised tariffs against Canadian wheat by France, Italy and Germany, "leaving our elevators choked with the 1929 crop, and a price lowered to the nineties instead of around $1.50, as it should be," was another item for which Mr. Trebilcock insisted the Mackenzie King Administration must shoulder the full responsibility and blame.

Reviews Industry.

W. W. Staples, who is widely known for his oratorical ability, was at his best on Thursday evening, asserting his pride in being descended from the famous Cavan Blazers, and hence cherishing a deep affection for Cavan Township.

Declaring he was going to give the true story of British preference, Mr. Staples began by stating he would look for evidences of prosperity in Canada, such as Mackenzie King says exist, from a sane viewpoint, and then proceeded to list lessened value of farm property, and products; factories, in many cases, idle instead of humming with industry; workmen standing in line waiting their turn for breakfast in soup kitchens; young people, ready for their life-work, having to get out of Canada to find a job —"going out the front door, while foreigners come in the back way to take away the jobs there are"; ending each item with the query, "Is that evidence of prosperity, Mr. King? Is it?" "Hadn't we better consult a real good phrenologist and see if our bump of intelligence is in the right place?"

The national policy, "which has made Canada what she is," was lauded in flowery language, and governments were praised for having stood by it though not always elected on that cry. "It remained for Mackenzie King to tamper with the tariff, and put us in the Slough of Despond, where we find ourselves to-day," said the speaker.

When the applause had subsided, the meeting, which had been opened with community singing, led by "Sandy" Clarke of the Lindsay Watchman-Warder, Mrs. (Canon) Allen presiding at the piano, was closed with the National Anthem, and rousing cheers for Fred Bowen, and for the Honorable R. B. Bennett.

YOU NEVER CAN TELL!

I knew that I loved her the minute I saw her, standing small and slim in the doorway of my house. She seemed so young and wide-awake. Her dress, her actions and her glorious full-throated voice all gave evidence of a dynamic flow of youthful energy. About twenty years old, I said to myself. Just the right age.

"Yes?" I asked as I opened the door.

"Is this where the Browns live?" she inquired somewhat bashfully.

"Yes. This is the Brown's home. Whom do you wish to see? I am Leonard Brown."

"I want to see your mother, then. Mrs. R. D. Brown."

"Won't you please come in and I will call her."

"Thank you." The well known words fell on my ears like a caress. Oh, how beautiful and young she was. I hurried to find my mother. I must get acquainted with her immediately. My mother must introduce me this very minute. Such were my thoughts as I accompanied Mother back into the room where the graceful, slim wisp of beauty sat waiting.

"Grace Landlow, of all persons!" my Mother greeted her, and they both embraced. After a moment's exciting chatter, my mother called to me. "Leonard, come over here and meet my old college roommate!"

—Pomona Sagehen.

Without which one hundred comic magazines would have failed in 1929:

Long skirts.

The stock market crash.

Stowaways.

The Carnegie Foundation report.

Other humorous magazines.

—Bucknell Belle Hop.

Papoose: Baw-w-w-w, I wanna drink.

Eskimo Mother: Shut up, it's only six months till morning.

—Illinois Siren.

"The talking pictures have a never ending possibility, but we shudder to think of a slow motion film of a man stuttering."

—Lafayette Lyre.

PEASE PORRIDGE
By Tom Pease

There are some radicals who are forever demanding change, and how the taxi drivers hate to give it to them!

What the well dressed college man is wearing—our nerves.

It's an ill wind that blows nobody good looks at lingerie.

ELUSIVE BUNNY CAUSE OF LAD BECOMING LOST

Seven-Year Renfrew Boy Tells Tale of Week's Wanderings in Bush.

LEAVES HOSPITAL.

Lad Ate Berries For Food—Followed Cattle Till Found.

RENFREW, Ont., July 25 (C.P.) — A rabbit, darting across his path and disappearing into the bush was the immediate cause of Lloyd Warren, age 7, being lost for seven days and six nights in some comparatively wild and barren country near here. He was found a week ago and yesterday left the local hospital, seemingly little the worse for the privations and sufferings he underwent. He told his story yesterday for the first time.

Lost Rabbit in Bush

The boy, scenting adventure, followed the rabbit into the bush where he lost track of it. After wandering around some time, he saw he was lost and the farther he went, the worse became his predicament. Undaunted, and exhibiting courage far in advance of his year, the lad made himself a bed of spruce boughs and slept under the foliage of the trees. For food he had wild berries which grew in great profusion in that neighborhood. He found plenty of water to drink.

When his absence was noted, poses of men began a systematic search of the bush country. On several occasions, young Warren revealed, he heard the men shout but he was too weak to make his way to them. Finally, he came across a herd of young cattle and decided to keep close by them, believing that the owners would eventually appear upon the scene. The lad was discovered on a large boulder, munching a handful of berries and in close watch on the cattle when found by the searchers.

"Are those just your work clothes, or do you live in a fraternity house?"

—M. I. T. Voo Doo.

"What would I have to do to gain your heart?"

"Be a surgeon."

—Michigan Gargoyle.

"Abie! ABIE! Come from de shade vit your new sun suit on!"

—Northwestern Purple Parrot.

"Have a good summer?"

"Naw. I was Tudoring in English history."

—Lafayette Lyre.

"I see Bob's got a burn in his hat. How come?"

"Aw, he's too hot headed."

—N. Y. Medley.

The Freshman Song: *For Haze a Jolly Good Fellow!*

—Ga. Tech. Yellow Jacket.

"So you want a new tub for your boy's bathroom."

"Yes, his voice is changing."

Big Chief Laughing Horse: Pretty dull waiting for the war to begin, isn't it.

Big Chief Dog Soup: Yeah, let's go some place and dance.

"Didja hear about that shoe store downtown opening up a livery stable department?"

"Aw, you're crazy. They wouldn't do anything like that in a shoe store."

"But they have! They have a display of mules in the window!"

—Rice Owl.

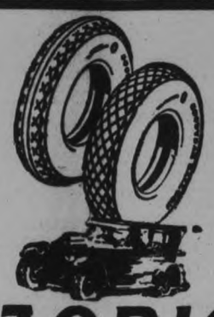

MOTORISTS
A FEW WEEK-END
SPECIALS

30x3 ½ Cord	$ 3.95	28x5.50 Balloon ...	$13.95
30x3 ½ Cord	5.95	29x5.50 Balloon ...	14.50
29x4.40 Balloon ...	7.25	30x5.50 Balloon ...	14.75
29x4.40 Balloon ...	7.75	30x6.00 Balloon ...	15.95
28x4.75 Balloon ...	9.95	31x6.00 H. D.	18.95
30x5.00 Balloon ...	9.95	33x6.00 Balloon ...	16.95
28x5.25 Balloon ...	12.50	31x6.50 Balloon ...	18.95
29x5.25 Balloon ...	12.75	30x5 Truck	18.95
30x5.25 Balloon ...	12.95	32x6 Truck	34.95

We carry a complete stock of Goodyear and Gutta Percha Tires and Tubes

All Sizes All Times

High-grade oil at 79c gallon. Bring your empty can

Peterborough's Largest Tire Dealer

The Watson Tire & Radio Supply COMPANY

444-446 GEORGE ST. - PHONE 968

HEAR!

MACKENZIE KING'S FINAL MESSAGE

IN THIS CAMPAIGN

Broadcast from Ottawa, Saturday Night from 10 to 12 o'Clock Daylight Saving Time

Radios will be installed in Confederation Square King Edward Park

AND

Duffus Building

FRANK CLARKE'S VARIETY TROUPE will entertain in King Edward Park from 9 to 10 o'Clock. Bring your family to this Open Air Concert.

LIBERAL "VICTORY" COMMITTEE

(ADVT.) 3d, 23

Facts for the Electors -

An Open Letter to the Electors of West Peterborough and of Canada generally.

To the Editor of The Examiner:—

Permit me to draw attention to all this talk by Conservative speakers throughout the Province who say **unemployment** is the **issue**—and **Bennett will win.**

The Conservative party knows very well indeed that the Hon. R. B. Bennett has not a probable chance to win in this Election. The Leaders of the various Conservative Provinces and the members of the Conservative party have known this before Parliament adjourned. In fact, it was declared by many of his supporters that the day the Hon. R. B. Bennett stood in his place in the House and took his stand against **the British Preference** and the **Dunning Budget** his action then destroyed any chance he might have had to win—and since that time the efforts of all the Conservative Leaders and their party speakers adopted a plan of campaign to discredit the Government, and divert the attention of the Canadian Electors, and more particularly the Conservative voters who stand for the British Preference and the British Empire—many of whom are supporting the Liberal Candidates on this occasion. This plan of campaign has been adopted to prevent the Conservative Electors from leaving their party on the main issue—The **British Preference** and the **Dunning Budget.**

The method and plan of campaign carried on by the Leaders of the Conservative party and the Prime Minister of the Province of Ontario is an insult to the intelligence of the Electors of this Province; and in addition, their campaign of unemployment and Blue Ruin as a national issue will go down in history to the discredit of the Conservative party for a generation. Never was a great party asked to subscribe to **such nonsense.** Have they brought any charges of corruption against the King Government? No, Hundreds of millions of dollars of the people's money have been handled by the King Government **honestly**—**and no charge of dishonesty or scandal** brought against them by the Conservative Leader—**A Proud Record for Any Government.**

Are the Conservative Electors to blame for the action of their Leaders in this Election? No, indeed. They are opposed to such tactics and thousands are supporting the British Preference and the Liberal Policy.

Hon. R. B. Bennett cannot win. Why? There are many reasons. The first important reason is a fact and also ancient history—There was not a single Conservative (other than himself) elected in the whole Province of Alberta in the last Election. Why? Since when did the Hon. R. B. Bennett champion the interests of the Farmer? The answer is clear and direct—**Never in his whole career.** The Alberta Farmers do not take him seriously and they **certainly will not vote for him.** Another reason Bennett cannot win—The Province of Saskatchewan in the last election **did not send a single Conservative to Ottawa.** It is true that there were two or three elected as Progressives. Why? The policy of the Conservative party is **against the interest of the Farmer.** As an example:—In the last Election the Conservative Leader opposed the restoration of the "Crow's Nest Pass" rate on grain and flour to the Lake-head at Fort William. When the Liberals were returned to power the rate was restored, and a saving made of about $40.00 to $50.00 a car on most all the wheat shipped by the Farmer. Think what that means—When you consider that, during the movement of grain, thousands of cars of grain pass the inspection department at Winnipeg **DAILY.**

Did the Province of Manitoba send a supporter of the Conservative Party to Ottawa in the last Election? **No, not one.**

Will the Province of Ontario send any more supporters of the Conservative Party to Ottawa than they sent the last Election? **No, indeed.** Thousands of Conservative voters are supporting the British Preference and an Empire Market for all surplus farm products—The Policy of the **Right Hon. Mackenzie King.** How is Bennett to win, may I ask? The answer—Quebec will stand fast for the British Preference and the Dunning Budget.

What about the Maritime Provinces? The answer is simple. The treatment received from the Liberal Government "through the Duncan Commission" will cause a large favorable vote for **the Liberal Party** in this Election.

"The King Government will be returned to power"—Send the Liberal Candidate, **J. J. Duffus to Ottawa.** Let Peterborough Profit by the British Preference and the Dunning Budget.

A SUPPORTER OF THE LIBERAL POLICY.
which stands for
"FACTS FOR THE ELECTORS"

ADVERTISEMENT.

Mrs. Edith Kerr Macdonald's Statement at Warkworth Fully Confirmed and Proved!

At the official convention at Warkworth on Monday, Mrs. Macdonald claimed that Mr. G. N. Gordon, of Peterborough, speaking on behalf of Mr. W. A. Fraser of **Hastings County,** had written a letter to the Toronto Globe in which he referred to the weekly newspapers as "one-horse weekly papers." Mr. Gordon, in pretended indignation, violently protested that "he had never done so," and since the Convention Mr. Gordon very courteously and in a most gentlemanly language telegraphed Mrs. Macdonald that "she had lied on the platform about him."

Mrs. Macdonald's statement was the absolute truth, and on Thursday afternoon she had it confirmed by a long telegram from the Toronto Globe, quoting from its files of November 7, 1928, which contained a letter from Mr. G. N. Gordon with the following abstract: "The Globe owes it to its 100,000 readers, instead of featuring articles, some of which come from **one-horse weekly papers,"** etc. . . .

(Signed) G. N. Gordon,
Peterborough, November 26.

The Query is "WHO Lied."

EDITH KERR MACDONALD.

Advt.

WORLD IS ALL TOPSY-TURVY WHEN JU-JITSU IS APPLIED

Frail Woman Can Make Heavyweight Hercules Bite Dust in Nose Dive.

WORTH TON OF BRAWN.

TORONTO, July 25. (Special to the Examiner.)—The big men have to be on their guard these days.

They may get into an argument with some undersized opponent, a thin weedy college youth of 16 or a frail woman of 116, and think they can brush them off like a fly.

But they may go sailing through the air and crash heavily and fatally on the pavement or have their mighty arms and elephantine legs snapped off like the brittle stem of a church warden's pipe if they run into one of H. H. Hunter's pupils.

He is a teacher of ju jitsu, the Japanese art of self-defence, in which an ounce of brains is worth a ton of brawn. With it a child can master a Hercules.

He has a daughter 12 years old who weighs only 84 pounds. "Yet," said her father, "she could take a man weighing 200 pounds and break every bone in his body as easily as she eats her breakfast. And she eats her breakfast very easily."

I was not so incredulous when the ju-jitsu expert demonstrated a few of his tricks of bone-breaking and point dislocation.

Simple Twist of the Wrist.

"Take hold of my wrists," said he, "Grip them as hard as you can."

I thought I had him lashed to the mast, but with a quick circular movement he broke my grip, seized one of my own wrists, whirled around, got me on his hip and had my arm across his knee. One light downward thrust was enough to convince me that he could break it if he desired.

"Try another hold," said he. "Put your fingers around my throat. Don't be afraid of strangling me."

He might as well have talked of strangling a greasy pole. He turned his head and my fingers slipped off his Adam's apple. He grabbed my feet, tucked them under his armpits, and in a flash had me on my back with his own foot on my own Adam's apple. Weighing 166 pounds, he had no great superiority in bulk.

"Those are just two tricks," he remarked, "of the several hundred that there are in ju-jitsu."

"Did you learn it in Japan?" I asked

"Yes. I went there when I was in the navy. One day when I was ashore, I noticed a small boy laughing at one of our marines who was drunk. This angered him, and he drew back his arm to strike the lad. To my amazement, the big sailor went off the ground like a balloon and landed with a crash that shook the earth. The disproportion between the little skinny boy and the huge man struck me as so funny that I burst out laughing. I asked a policeman who was standing nearby what had happened and he said, 'Ju-jitsu.'

"That was the first time I had ever heard the word. I went to a school and learned something about it."

He was such an apt pupil that when he returned home he became ju-jitsu champion of Europe and taught the art to many of the police forces in England.

There is nothing like ju-jitsu to humble those who are proud of their strength or their Dempsey punch.

"I had the strongest man in Vancouver," said he, "come to me for instruction. He could lift 150 pounds from the ground with one hand. He got into an argument with a little Jap and attempted to strike him. But the Jap sent him flying. He was so humiliated that he was through with his strong man stuff forever."

Female Deadliest of Pupils.

In a few months possibly, it will also not pay to get gay with the Hamilton police. Mr. Hunter may give them lessons that will enable them to throw the mountain out of their way as easily as an obstreperous visitor.

"Women," said he, "think that they have no strength and therefore cannot hurt you. When I give them a grip on me, I run the risk of having them break my bones. A beginner whoes not realize the power he possesses can do a great deal of damage."

Mr. Hunter has many women pupils. He showed me how easily it is for a woman to repulse a man. "Suppose," said he, "that a little woman is walking along a country lane and a ruffian grabs her by the arm. No matter how small she is and how big he is, she can put him hors de combat."

He asked me to place my arm inside his. Wheeling about he put one arm under my armpit and the other on the outside of my wrist. He could now snap my arm as you snap a dry twig.

Stands 'Em on Their Ears.

Going into a ju-jitsu parlor is like going into a lion's cage. You feel happy when you get out alive.

Appealing to my imagination he asked me to suppose I was a curb-cruiser dragging a reluctant maiden into a car. In a twinkling he had me up-ended with his foot on my throat with a pressure on the carotid artery that would soon have caused unconsciousness.

"Any man" he said, "can stand any man on his ear just like that."

Can Incapacitate and Resuscitate.

If Mr. Hunter can incapacitate you in a second, he can also revive you in the same length of time. As a pendant to ju-jitsu he has a recuperative art called katsu, the Japanese methof of resuscitation. He can strike you on the fifth vertebra or stroke a pectoral nerve and bring you to, after you have been knocked out.

Ju-jitsu, he clearly demonstrated, is something that makes a woman as strong as a man and the weakest man as strong as the strongest, provided that the latter knows nothing about this Japanese grappling.

Railway Time-Tables

CANADIAN PACIFIC RAILWAY
(Corrected to date)

Going East—
8.10 p.m.—Indian River, Norwood, Havelock. Daily except Sunday.
11.44 a.m.—Havelock, Tweed, Kingston, Smith's Falls, Ottawa, Montreal, Quebec, Boston and New York. On Sunday to Havelock only.
12.40 a.m.—Havelock, Tweed, Kingston Perth, Ottawa, Smith Falls, Montreal, St. John, Boston and New York. Daily except Saturday. Sleepers Montreal and Ottawa.
1.10 a.m.—Havelock, Tweed, Perth, Smith Falls and Ottawa. Daily.
Going West—
4.55 a.m.—Myrtle, Toronto, Guelph, Goderich, Hamilton, Galt, Woodstock, St. Thomas, London, Chatham, Detroit, Chicago and New York. Daily.
5.55 a.m.—North Toronto, Agincourt, Owen Sound, Orangeville, Teeswater and Brampton. Daily except Sunday.
7.00 a.m.—Bethany, Lindsay, Orillia, Port McNichol, Midland, and intermediate points. Daily except Sunday.
7.35 a.m.—Toronto, Hamilton, Brantford, Buffalo, New York, Galt Woodstock, London, Chatham, Detroit and intermediate points. Daily except Sunday.
3.50 p.m.—Toronto, Hamilton, Buffalo, Rochester, Boston, Woodstock London, Windsor, Detroit, Chicago and intermediate points between Peterborough and Toronto. Makes connection with the Trans-Canada Limited for Winnipeg and Vancouver. Daily.
6.30 p.m.—Lindsay, Toronto, and intermediate points. Daily except Sunday.

CANADIAN NATIONAL TIME TABLE.
(Corrected to date)
Trains Operate Standard Time. Daily except Sunday

No. 93—7.15 a.m. for Port Hope, Oshawa, Toronto and points on main line east of Port Hope.
No. 93—8.20 a.m. for Lindsay, Orillia, Midland, Toronto, Hamilton Buffalo, London, Windsor, Detroit.
No. 371—8.30 a.m. or Lakefield.
No. 695—8.35 a.m. for Hastings, Campbellford, Belleville, connecting with the International Ltd. for Kingston, Brockville and Montreal and points in Maritime provinces
No. 100—11.45 a.m. for Hastings, Campbellford, Stirling, Belleville, Kingston and Brockville with the "Capitol City" train for Ottawa.
No. 92—12.00 noon for Port Hope, Oshawa, Toronto, Buffalo, Philadelphia, New York, London, Chatham, Windsor and Detroit.
No. 373—12.10 p.m. for Lakefield.
No. 95—4.37 p.m., for Lindsay, Orillia, Toronto connecting with "International Lt." for London, Sarnia, Port Huron and Chicago also with the "National" for Winnipeg and Pacific Coast points and with No. 47 for North Bay and Cochrane, and No. 89 to Buffalo, Philadelphia, and New York.
No. 699—8.40 p.m., for Lindsay.
No. 94—8.54 p.m., for Port Hope, Cobourg, Kingston, Montreal, New York, Boston. Carries through sleeper from Peterborough to Montreal

READ THE WANT ADS.

Zero Hour Approaches

Last minute speeches may give you a new slant on situations that are perhaps not clear. You cannot afford to guess — when the votes are counted on Monday night it will be too late to change your mind. Tune in and listen to-night—turn out and vote on Monday. Your radio will help you decide. If speech is indistinct—if volume is poor—if fading is excessive, phone your dealer to test your tubes and replace any that are detrimental to good reception with

Westinghouse

Everything Electrical For Home, Transportation and Industry

GENUINE RADIOTRONS
Standard Of The Industry

GRANT & THORPE

418 George Street, Distributors - - Phone 738

LOCAL DEALERS:

Aldous & Metcalf, 290 Charlotte. Phone 266.

Choate Hardware, 38 Hunter E. Phone 257.

Radio Sales and Service, 185 Charlotte. Phone 3575.

Johnston's Tire and Battery and Radio Service, 531 George. Phone 2123.

Learning to Tie a Pack on a Pony so It Will Stay

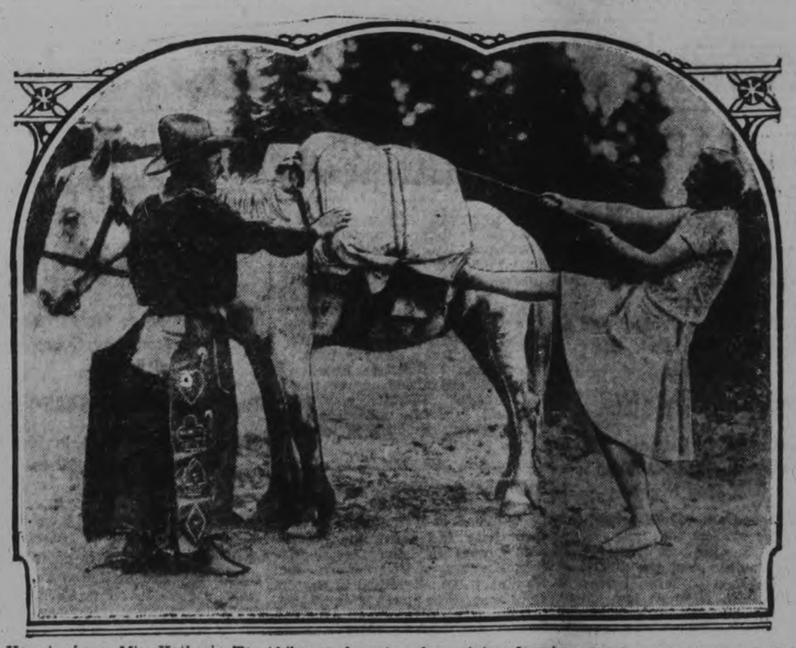

Here is shown Miss Katharin Trevelyan, daughter of Sir Charles Trevelyan, British minister of education, who has completed a trans-Canada hike, as she gets a few pointers from "Scotty" Dowsen, Jasper Park guide, on how to put a pack on a pony so it will stay there. Miss Trevelyan is now on her way home and made the ascent of Mount Edith Cavell, 11,033 feet high, while at Jasper.—Photo by C.N.R.

COMMONS PASSES TREATY.

LONDON, Eng., July 25 (C.P.). — The London Naval Treaty legislation last night was approved by the House of Commons, passing the committee stage and third reading. It will now go to the House of Lords.

STATE SENATOR SHOT ON STREET

Moncks Corner Resident Arrested After Firing Shotgun.

DENNIS MAY DIE.

MONCK'S CORNER, S. C., July 25. (C. P.) — E. J. Dennis, State Senator of Berkeley County, was shot down and probably fatally wounded on the street here yesterday in the latest episode of this county's bloody history of gun fight, ambushes and assassinations of recent years.

The 54-year-old Senator Long, a dominant figure in Berkeley's turbulent politics, was rushed to a Charleston hospital, where it was said that his recovery was doubtful.

W. L. Thornley, aged 35, Monck's Corner resident, charged with emptying a charge of buckshot into Dennis's head, as the latter conversed with two friends in front of the post office, was taken to the state penitentiary at Columbia for safe keeping.

SUCCESS

The operation for the rejuvenation of youth has been performed on the seventy-year-old patient. As he comes from under the influence of the ether, he begins to weep bitterly.

A kind face nurse bends over him. "Don't be distressed," she says comfortingly. "The operation is a complete success in every detail. When you leave here you'll be feeling ever so many years younger."

But the old man only continues to wail, the tears rolling down his checks and losing themselves in his white whiskers.

"Don't cry," pleads the nurse. "The pain you feel now will soon pass away."

"I'm not crying because of the pain," explains the disconsolate one between his racking sobs. "I'm afraid I'll be late to school."

"How's your brakes?"
"You should worry. It's my car!"
—*New York Melody.*

CROPS IN ONTARIO NEED RAIN BADLY

Country Burning Up North and West of London—Tobacco Suffers.

EAST FAIRS BETTER.

TORONTO, Ont., July 25.—Crops in Western Ontario are in a bad way for lack of rain, according to J. B. Fairbairn, Deputy Minister of Agriculture, who has just returned from a tour of the province.

Mr. Fairbairn reports that in the district north and west of London there has been no rain for weeks and the crops are practically burned up. "If they do get rain this week,' he said, "it will make a difference of perhaps 15 or 20 bushels of beans to the acre." The temperature in the district, he reported, was running as high as 95 degrees in the shade.

The tobacco crops were also suffering from the extreme heat and dryness, the Deputy Minister said, and farmers were already beginning to head them out although it was far too early for this process.

Eastern Ontario had had an abundance of rain this summer so far, and haying conditions were rather unfavorable as a result. Although as yet no harm had been done, said Mr. Fairbairn, crops in Central Ontario were reported in an excellent condition.

PLAN FRUIT PACKING PLANT AT NEWCASTLE

TORONTO, Ont., July 25 (C.P.). —Announcement has been made by J. B. Fairbairn, Provincial Deputy Minister of Agriculture, of the establishment in the vicinty of Newcastle at an early date, of an experimental fruit-packing plant.

"The idea we have in mind,' said Mr. Fairbairn, "is to get uniformity and tightness in packing of our overseas fruit shipments. If the plant at Newcastle proves successful we will establish other plants throughout Ontario. Arrangements are being made so that growers may have packing facilities located in their districts by applying to the Government."

Away You Go--

Your engine and car in first-class condition after a visit to our service station.

Your Car

of whatever make given expert attention, in our well-equipped garage.

SEE THE NEW FORD

before buying any type of car, new or used. We are local Ford dealers, and our proposition will appeal to any buyers who considers value and economy.

T. E. HALL FORD DEALER, CAMPBELLFORD

3d, 23

ESTONIA CO-OPS. GROWING.

Co-operative banking is becoming a factor in Estonia and is branching out into other activities. Although the country's financial organizations had to start almost anew after the World War the balances of 21 of its largest co-operative banks now total nearly $9,000,000. The largest of these, the Estonian Peoples Bank, has 255 member organizations performing various activities. These include nine central co-operative banks, 153 co-operative banks, and 38 buying and selling, 14 dairying, six machine users', three building, and one potato societies. Another central institution, the Farmers' Central Bank, was started last year.

A Contrast and a Challenge

The Conservative Legacy of Debt and Depression

WHEN the Mackenzie King Government came into power Canada was suffering from a widespread industrial depression. The National Debt was increasing with alarming rapidity. Large numbers of Canadians were emigrating to the United States. The Canadian dollar was at a discount. The Government-owned railways were hopelessly disorganized and operating at a heavy loss to the taxpayers of the Dominion.

The Liberal Record of Faithful Stewardship

1. Under Liberal Administration deficits were changed into surpluses. The National Debt has been reduced by $273,000,000. The Canadian dollar was brought back to par. Our credit was restored at home and abroad.
2. Taxes have been steadily and progressively reduced.
3. From 1922 to 1929 the export trade of Canada has almost doubled. Canada exports more manufactured goods per capita than any country in the world except Great Britain. With a population of 10,000,000 Canada stands fifth among the trading nations of the world.
4. Under Sir Henry Thornton, whose services were secured by the Liberal Administration, the Canadian National Railways have been converted from a liability to one of the greatest assets of the Canadian people.
5. The exodus has been checked. Canadians are returning in increasing numbers from the United States.
6. Old Age Pensions have been established. Already 43,000 of our aged citizens are receiving the benefits of this Liberal measure.
7. Canada's War Veterans have been treated with justice and liberality. Our war pensions legislation is the most advanced in the world.
8. The Western Provinces have received back their natural resources. The grievances of the Maritime Provinces have been removed. In eight years of office the Government has paid to the provinces the vast sum of $136,330,618, much the most generous treatment ever accorded.
9. The eight-hour day has been enacted for government employees and workmen on Government contracts. There has been less industrial strife than at any period of our history.
10. Under the Tariff Advisory Board the tariff structure is being developed on a sound and scientific foundation.
11. The Welland Canal, the Hudson Bay Railway and other great public works have been completed out of current revenues and without borrowing a dollar.
12. Legations have been created abroad which have greatly advanced the interests and prestige of Canada. Intra-empire relations were never more satisfactory than they are to-day.
13. Until the present world economic crisis came upon us, Canada was enjoying the greatest prosperity in its history.
14. In a time of world-wide unemployment and distress, Canada shows the least unemployment in the world.

THE RT. HON. W. L. MACKENZIE KING
Premier of Canada

"Standing on a record of sound progressive accomplishment, we approach the problems of the future with the same faith, courage and optimism which have made possible the achievements of the past years."

From Mackenzie King's Brantford Speech, June 16, 1930.

WHO?

"That's the Imperial Conference, and it is for you to say whether you want to send to it men who have ridiculed and denounced the Dunning Budget ever since it was first introduced, men who have opposed that great Empire trade gesture, or those who have staked their political existence on the provisions of the Dunning Budget. Are we going to have a further strengthening of the foundations of Empire or are we going to lose for another decade the opportunity the Economic Conference presents?"—*Mackenzie King, Speech in Newmarket, July 19, 1930.*

Canada must be represented at the Imperial Economic Conference by the Government which has blazed the trail to Intra-Empire trade.

Bennett CAN'T Win—
Vote LIBERAL—and for Stable Government

ONTARIO LIBERAL CAMPAIGN COMMITTEE, TORONTO

Leafs Stage Ninth Inning Rally to Defeat Royals

TORONTO CLUB BEATS ROYALS BY 3-2 COUNT

Walk to Pinch Hitter Shaute Paves Way For Montreal Defeat.

BARNES DOES WELL.

Ira Smith Leads Rochester Red Wings to 9-2 Decision Over Bisons.

The Rochester Redwings and Toronto Maple Leafs took advantage of Baltimore's idleness yesterday to recover some portion of the gain the Orioles had made on Wednesday.

While rain halted Baltimore's encounter with Reading, Rochester lengthened its lead by whipping Buffalo 9-2 while Toronto drew to within half a game of the second place Orioles by nosing out Montreal 3-2. Rochester now leads the parade by three and one-half games.

Effective pitching by Ira Smith, supported by lusty clouting on the part of his teammates enabled the Red Wings to turn back Buffalo easily. Smith, allowing only a half dozen hits blanked the Bisons for seven innings but successive doubles by Sax and Mueller in the eighth saved them from a shutout. Rochester made good use of its ten hits off Fussel and Schoof, one of the blows being Rip Collins' 24th homer of the year.

Although they got only four hits off Frank Barnes, the Royals apparently had Toronto beaten 2-1 going into the ninth inning. Here Toronto rallied to score the tying and winning runs on bunched hits behind a walk to pinch batsman Shaute. Sheedy gave Toronto a 1-0 lead with a homer in the fifth but the Royals went ahead with two in the eighth, one a home run by Urbanski with Gulley on base. Roy Bucklew pitched well through the first eight innings but could not withstand the leafs' attack in the ninth.

Bears Advance

Newark won two games from Jersey City and advance to within one game of the fifth place Buffalo Bisons. The Bears won the afternoon game at Newark 4-2 after rain wiped out a seventh inning Jersey City rally for three runs. The score reverted to the sixth inning and the Bears won officially by the 4-2 count. In the first night game at Jersey City, the Bears won 18 to 11 in ten innings in a wild game. Newark held a 7-0 lead after five innings but the Skeeters jumped on Jess Petty for six runs in the sixth and then tied the count at 11-11 in the ninth. In the tenth, Newark assaulted Pitts and Miner for seven runs to decide the battle beyond dispute. Ten pitchers saw service during the game, each team using five.

Canadian Open Scores.

J. R. Heaney, Rochester, N.Y.	36	34	70
A. Hunt, Toronto	31	39	80
S. Riley, Rochester, N.Y.	37	36	73
Nicol Thompson Jr. Toronto	37	36	73
R. H. James, Lockport, N.Y.	43	39	82
D. Hutchinson, Toronto	41	39	80
S. M. Newton, Mount Vernon, N.Y.	39	35	74
W. H. Loomis, Buffalo, N.Y.	39	36	75
C. Gamber, Pontiac, Mich.	37	37	74
D. Green, Kingston, Ont.	37	38	75
W. H. Kah, Niagara Falls, N.Y.	40	39	79
A. Keeling, Welland, Ont.	37	39	76
E. O. Gould, Brantford, Ont.	42	40	82
R. Guest, Pontiac, Mich.	38	35	73
Jim Barnes, Nora, N.Y.	36	35	71
A. Hulbert, Toronto	40	38	78
J. Luke, Concordville, Penn.	42	45	87
R. H. Tew, Toronto	42	44	86
F. E. Locke, Toronto	37	39	76
J. M. McGrath, Hornell, N.Y.	36	38	74
G. H. Perkins, West Hartford, Conn.	40	38	78
R. Burns, Hampstead, Montreal	38	37	75
A. Pilon, Canton, Ohio	42	39	81
W. S. Wittal, Toronto	8	36	74
James Zeller, Detroit, Mich.	36	37	73
Fred Hunt, Brantford, Ont.	35	39	74

Softball Notes.

Two games will be played tonight in the Softball League. Belmonts and Brinton Carpet play at the latter's grounds, while C.G.E. and Westclox play at Central School grounds.

The Belmont-Brinton game should give the south end fans a real card. Both teams need the win. A loss tonight for Brintons will lessen their chances considerably of getting in the play-offs while a Belmont loss will not help the Clubmen. It should be a real battle.

Up at Central School grounds the Westclox will try to make it six in a row. The C.G.E. need this game as it gives them a chance in the playoffs of the first section. This game is a postponed fixture from the first half and has a great bearing on the standing.

Both games start at 6.30 sharp.

BASEBALL STANDING.

INTERNATIONAL LEAGUE

	Won.	Lost.	P.C.
Rochester	62	40	.608
Baltimore	60	41	.583
Toronto	60	44	.577
Montreal	56	46	.549
Buffalo	46	56	.456
Newark	44	55	.444
Jersey City	43	60	.417
Reading	36	64	.360

Yesterday's Results

Toronto 3, Montreal 2.
Rochester 9, Buffalo 2.
Newark 18, Jersey City 11.
Newark x4, Jersey City 2.
x—Called in seventh inning—rain.
Games to-day—Buffalo at Rochester; Toronto at Montreal; Jersey City at Newark; Baltimore at Reading.

AMERICAN LEAGUE

	Won.	Lost.	P.C.
Philadelphia	64	32	.667
Washington	58	36	.617
New York	54	40	.574
Cleveland	49	47	.510
Detroit	45	52	.464
Chicago	37	56	.402
St. Louis	36	58	.383
Boston	35	58	.376

Yesterday's Results

Boston 8, St. Louis 5.
Chicago 10 Washington 4.
New York 5, Detroit 2.
Philadelphia 8, Cleveland 6.
Games to-day—Washington at Chicago; Philadelphia at Cleveland; New York at Detroit; Boston at St. Louis.

NATIONAL LEAGUE.

	Won.	Lost.	P.C.
Brooklyn	53	37	.589
Chicago	54	39	.581
New York	49	42	.538
St. Louis	45	44	.506
Pittsburg	43	47	.478
Boston	42	47	.472
Cincinnati	42	48	.467
Philadelphia	31	55	.360

Yesterday's Results

New York x1, Pittsburg 0.
x—Six innings—rain.
Boston 5 St. Louis 4.
Chicago 19, Philadelphia 15.
Cincinnati 4-1, Brooklyn 3-9.
Games to-day— Pittsburg at New York; Cincinnati at Brooklyn; Chicago at Philadelphia; St. Louis at Boston.

AMERICAN ASSOCIATION
Yesterday's Results

A Toledo 10, Indianapolis 2.
Kansas City 6-x8, St. Paul 1-7.
x—Eleven innings.
Minneapolis 15, Milwaukee 13.
Louisville 8, Columbus 7.

COGS-CRESCENTS MEET TO-NIGHT

Teams Will Battle It Out for Second Place Berth in the E.P.L.

COGS NEED VICTORY

Cogs and Crescents go at it again this evening at Exhibition Park in another exciting battle for second place. Cogs are getting good pitching and are hitting the ball, but games are being lost because of erratic work on the runways, where both Canadian General and Crescents show strength.

A loss to-night and a Crescents win against the Electricians on Monday night would put the Cogs in a bad way while two defeats for the Crescents would change the scenery completely and leave a very definite doubt as to the Generals' opposition in the playoff series.

Here is a list of the games to be played: July 25, Cogs at Crescents; July 28, Crescents at C.G.E.; July 30, C.G.E. at Cogs; August 1, Cogs at Crescents.

The game on Friday night is a replay of the contest on July 8 when Cogs and Crescents failed to break a tie score. This arrangement postpones the schedule game for Friday between Crescents and Cogs leaving two postponed contests and another tie game of July 18 between Crescents and Cogs to be played. The second postponed game is that of July 11 between C.G.E. and Crescents.

RAINVILLE LOSES TO GILBERT NUNNS

Canadian Tennis Semi-finals Reached in Finals.

TORONTO, July 25. — The second bracket Canadian Lawn Tennis championships, was not only an all-Canadian affair, but it virtually decided the relative standing of the first two Canadian players for the year 1930—a vexed question. In the spring of the year a Davis Cup team had to be chosen to represent Canada against the United States, the match to take place in May, before the opening of the tennis season proper in our northern clime. The committee placed Gilbert Nunns on this team by virtue of his previous season's record. Some critics questioned this, claiming that Rainville of Montreal had a prior claim. In the trials, Rainville, who had been playing winter tennis in the south, literally swept the boards and acquitted himself splendidly in the Davis Cup tie. Nunns had not hit his stride but steadily improved during the season. At their meeting yesterday each was in fine form. Nunns won in decisive fashion by three sets to one and at the conclusion of the match Rainville was the first to admit that he had been outplayed. He failed to get up to the net and at the baseline driving game Nunns was decidedly superior, winning by the score of 6-3, 6-4, 2-6, 6-3.

PROMOTER PLANS SATURDAY NIGHT RACE

"Fifty In One" Is This Snake Story

This is no fish story but a real snake one. Yesterday morning, on the Wolf Fox Farm, Bernard McManus captured a four foot six inch snake. To satisfy the curiosity of the human mind, George Wheeler cut open the animal to see how many snakes were inside. He counted no less than fifty and the average length was about two inches. The snake was of the harmless nature but would bite hard when in a tight corner.

WESTCLOX WIN FIFTH STRAIGHT

Good Work on the Part of Clockmakers' Fielders Give Them 17-10 Win.

SOME HEAVY HITTING.

Westclox won their fifth game in a row by defeating Sugar Bowl 17-10 in a softball game at Central School grounds last evening.

The game was not as good as was expected, and only the great work of the Clockmakers' infield and outfield gave them the win.

Darling twirled for the Westclox and was lucky to pull out a win. He was touched for nineteen hits but bad baserunning by the Bowlrites and quick work by the Westclox fielders gave him the win.

Forsythe started for the Bowlrites but was hit hard and retired in favor of Dormer, who held the Westclox in check while he was on the mound.

Goodson was the outstanding fielding star, making a dozen pretty catches in centre field. Dormer at short stop made two sensational catches of hard hit balls.

Sugar Bowl lost a good chance in the second when they only got one run on five hits. The Westclox collected five runs on three hits in the first innings.

Harold Dormer led all the hitters with four hits in six times up, although Bradshaw had two hits and three walks in five times up.

The teams:

Sugar Bowl—Westbrooke, 3b; H. Dormer, 1b; Bake, rf, lf; Gillespie, cf; G. Dormer, ss; Weese, 2b; Bradshaw, lf, rf, 1b; Forsythe, p, rf; Connors, c.

Westclox—Dorrington, 3b; White, c; Curry, rf; Vinette, ss; Fowler, 2b; Goodson, cf; Kitchen, 1b; Darling, p; Foley, lf.

Score by innings:

Sugar Bowl	210300004—10
Westclox	52104401x—17

Umpires—Maudsley and Coursey.

MACHINES BLAMED FOR UNEMPLOYMENT

Labor Saving Devices Cause of 90 Per Cent. of Unemployment Says Burnham.

BRANTFORD, July 25. — J. H. Burnham, after making a close analysis of unemployment, showed that 90 percent. of it is actually and definitely due to labor saving machinery which of late has been so marvellously developed. There is no cure for the substitution of machinery for men and women but the buying up of all labor saving machinery and the control of it by the government which can thus use it for the general benefit of all the people.

TORONTO HORSE NEARLY EQUALS TRACK RECORD

Peter Patch One Second and a Half Behind Mark Set For Mile.

SECOND NITE BILL.

Promoter W. C. Cummer Plans to Hold Third Race on Saturday Night.

One second and a half behind the track record for the mile pace, Peter Patch, owned by Dick Rowntree of Toronto won the 2.14 class race in a field of seven horses at the Exhibition Grounds last night and once more proved conclusively to the doubting skeptics of the district that horses will run just as well at night as in the day time. The time was 2.11.

The meet was the second of two scheduled night races staged by the Chatham Driving Park Company and drew a total of 18 entries from Toronto, Smiths Falls, Seaforth, Collingwood, Niagara Falls, Trenton, Port Hope, Port McNichol, Sutton, Keene and Peterborough, in races of three classes, 2.14, 2.19, and 2.25. Purses of $300 were put up for each race by Promoter W. C. Crummer. A third race will be run this Saturday evening it was announced last night.

Artificial Light.

Once again track fans who gathered from many points in the district as well as the city enjoyed the novelty of seeing regular horse races on an artificially-lighted track. The instantaneous rise of the grandstanders to their feet whenever a spectacular change in position took place on the far side of the track testified to the excellent visibility made possible by scores of high-powered electric flood lights. The white canvas background threw the horses into relief and not a movement in any of the races was missed by the eager watchers.

The three races were run on the three-heat plan. Peter Patch won the 2.14 class in two straight heats, making 2.11 in both. Della Wilkes, owned by H. Hunter of Smith Falls and the winner of the 2.17 last night, won a hard fight to triumph for second money in the third heat and left third and fourth money to Oliver Pete, Len Guy of Seaforth, and Princess Arthur, Dick Scott of Toronto.

Irene Patch Wins 2.19

Irene Peters, owned by Len Guy, won the 2.19 in two heats doing the mile in 2.15¼ in the first and 2.15½ in the second in a field of six. She had a safe lead in the first heat with Alright and Dick Sunday battling for second place and also had a couple of yards to spare in front of Louis Botha in the second. Although Alright, William Herbert of Niagara Falls, made a spectacular spurt on the home stretch, Louis Botha, owned by H. Hunter, won second money in a close finish in the third heat. Alright got third place in the race and Minnie Patchen, Sutherland and Quinlan of Peterborough, fourth.

Taking two straight heats in a hard fought race, Lady Opera, owned by H. Hunter, took first money in the 2.25 class event. There were 5 entries. It was a neck and neck battle with June Patchen in the home stretch in both heats. In the second Lady Opera came out from behind and passed June Patchen in the last 25 yards. June Patchen, E. Williams of Toronto, won the third heat and third and fourth money went to Lena Direct, William Elmhurst of Peterborough, and Herman L, Dr. Stevenson of Sutton. Race times were 21.8, 2.18 and 2.19½.

Officials were were: Dr. Proctor, Newmarket, starter; Stanley Lowe and Art. Blade, Peterborough, judges; Dr. Forest, Port Hope and M. Storey, Peterborough, timers; and D. R. Fleming, Peterborough, clerk of the course.

Race on Saturday.

The owners of the fifty horses that were here for the races on Thursday night and last night have all agreed to stay over for the races which will be staged on Saturday night, W. C. Crummer announces. The price of admission on Saturday night will be lowered to 50 cents from $1.00.

The Results.

2.14 Class:

Peter Patch, Dick Rowntree, Toronto	1	1	-
Della Wilkes, H. Hunter, Smiths Falls	2	4	1
Oliver Pete, Len Guy, Seaforth	3	3	2
Princes Audrey, Dick Scott, Toronto	7	2	3
Lady Isabelle, H. Parker, Port McNichol	5	5	4
Peter Direct, Louis Bennett, Port Hope	6	7	5
Jack Abbey, Jimmy Akey, Peterborough	4	6	-

Times: 2.11, 2.11, 2.14.

2.19 Class:

Irene Peters, Len Guy, Seaforth	1	1	-
Louis Botha, H. S. Hunter, Smiths Falls	4	2	1
Alright, William Herbert, Niagara Falls	2	4	2
Minnie Patchen, Sutherland and Quinlan, Peterboro	5	3	3
Dick Sunday, McCracken, Trenton	3	5	4
Blaze Star, J. O'Connor, Collingwood	6	6	5

Times: 2.15¼, 2.15½, 2.17½.

2.25 Class:

Lady Opera, H. S. Hunter, Smiths Falls	1	1	-
June Patchen, E. Williamson, Toronto	2	2	1
Lena Elmhurst, William Elmhurst, Peterborough	3	3	2
Herman L, Dr. Stevenson, Sutton	4	4	3
Lester Davis, James McDowld, Toronto	5	5	-

Times: 2.18, 2.18, 2.19½.

CYCLISTS' WEDDING UNIQUE.

Recalling the old song of "Daisy Bell," crowds at Cardiff, Wales, recently witnessed a wedding at which the bride and groom arrived at the church separately on single bicycles and as husband and wife rode away on a tandem for their honeymoon. All the guests peddled to the church in cycling costumes. The bride and groom wore dark cycling breeches, while some of the guests were in shorts with bare knees. As the bridal couple left the church they passed under an archway formed of bicycle wheels. The bride was Miss M. Rees and the groom, Frederick Jones. Both are prominent in cycling clubs.

Montreal Soccer Player Is Given Life Suspension

MONTREAL, July 25.—The P. Q.F.A. Discipline Committee has outlawed Player Rowland of Sunnyside Soccer Club for life because he struck Referee Hilliam in the face in the course of a game with Spoof here Tuesday night. Rowland was evidently under the false impression that his team was being unjustly penalized when the referee called a halt for an offside on the part of Spool. Rowland was not present to defend himself when the committee disposed of his case.

ERVIN BRAME LEADS HOME RUN HITTING PITCHERS IN MAJORS FOXX CONNECTS FOR 4-BAGGER

Indians Bow to 1929 World's Champions By Score of 8 to 6.

CHICAGO BEATS SENATORS.

Cubs Defeat Phillies in Heavy Hitting Fray By 19 to 15 Count.

About the time that Babe Ruth astounded the world of baseball by hitting 29 home runs in one season, a feat described in the next official baseball guide as "a regular mastadon of a record," it was something almost as amazing when a pitcher knocked the ball for the circuit. In the current era of long distance hitting, with the Babe travelling along far ahead of the pace that brought him the current record of 60 homers, it is so common for pitchers to hit home runs that even the moundsmen who do it hardly get a thrill.

So far this season, 15 pitchers have hit 20 of the National League's 543 homers, while eight American League moundsmen have driven out nine homers of the circuit's 629. Ervin Brame of Pittsburgh has hit three four baggers to lead this array while a few days ago Phil Collins of the Phillies connected for two in one game.

Ray Kolp of Cincinnati was the only hurler to turn the trick yesterday. His homer in the second inning of the first game between the Reds and the Brooklyn Robins gave Cincinnati a 3-0 lead and with one late run was enough to win the contest 4 to 3. Brooklyn came back and took the second game 9 to 0, before rain stopped them in the sixth inning. This game produced one of the season's best exhibitions of stalling as the Reds tried to make the approaching storm wipe out Brooklyns 2-0 lead and the Robins tried to prevent this. The needed 4½ innings were completed just in time and as darkness began to fall on the field the Robins fell on Benny Freys pitching for seven more runs to keep themselves a half game ahead of Chicago.

The Cubs were unhampered by the weather at Philadelphia and after 2 1-3 hours of slugging came out ahead by a 19 to 15 score. Thirteen of Chicago's runs were scored in the first two innings.

1-0 Win for Giants.

The same storm that stopped Brooklyn's proceedings, gave the New York Giants a 1 to 0 triumph over Pittsburgh. The Giants had a homer by Fred Lindstrom left from the first inning while the Pirates, after getting only one hit off Carl Hubbell in six frames, had the bases full in the seventh, when the game was stopped.

Boston's Braves won the remaining National League game, beating St. Louis 5-4, and finally broke the sixth place tie with Cincinnati. The Braves went a half game ahead of the Reds and the same distance behind Pittsburgh.

Babe Ruth again provided one of the big features of the American League's day by clouting his 36th homer of the year as the New York Yankees defeated Detroit 5 to 2.

Jimmy Foxx, Philadelphia's long-distance star, also clouted a homer, and although it was only his 27th it meant more at the time than did Ruth's. Foxx's circuit blow was made in the ninth inning with the score tied and gave the Athletics an 8 to 6 triumph over the Cleveland Indians.

Keep in Line on Curves

Keep in single file on curves. You can't see the road ahead, so do not try to pass. Another car on its own right of way may meet you . . . with a crash.

On steep grades too, keep in line. There's danger always of another car suddenly coming over the top towards you.

If traffic is not moving fast enough for you, wait for an open stretch before you move ahead.

Observe the Rules for Safe Driving always and you will help to keep yourself and others safe from accident on the highway.

The Keystone of Safety on The King's Highway and all other roads and streets

CARE COURTESY COMMON SENSE

Highway Safety Committee

The HON. GEO. S. HENRY, *Chairman*

1313

Our Boarding House - - - - - - - - - - - By Ahern

"CARS REQUIRED"

—ASSIST A GREAT CAUSE

All Those Interested in the

FUTURE PROSPERITY OF CANADA AND THE EMPIRE

are cordially invited to assist by volunteering their services with cars on Election Day to insure that every Favorable Vote is polled.

This presents TO YOU a real opportunity to be of practical service to your City and Country.

LET'S GET OUT EVERY "DUFFUS" VOTE

PHONE 3443

LIBERAL "VICTORY" COMMITTEE

(Advt.)

44, 23 24 25, 28

Election Returns Mon. Night

DIRECT WIRE TO THEATER—SPECIAL SCREEN

We have signed a contract with the C. N. Telegraph Co., for a direct wire, and operator for receiving of the complete election returns Monday evening—this will enable Capitol patrons to get the complete returns as fast as they come off the wire, and enjoy our picture program at the same time.

The returns will be announced continuously from a special screen, which will not interfere in any way with the picture program.

Come to the Capitol election night and get the returns in comfort.

Capitol Entertainment

LAST TIMES TO-NIGHT
7.00 9.00

LAUREL AND HARDY in "BELOW ZERO"
SOUND NEWS

THE LADY OF SCANDAL
with
RUTH CHATTERTON

SATURDAY AND MONDAY
APPROVED U
"THE TEXAN"
with
GARY COOPER
FAY WRAY
A Paramount Picture

"WEAK BUT WILLING"
SOUND NEWS
"MOON BRIDES WEDDING"

A TEXAS Sheriff wants him for murder — two women want him for love. This steel-muscled, hard-riding caballero of the badlands. Who wins?

See and hear Gary Cooper, famous as "The Virginian," in another fascinating all outdoor romance.

COASTER JUMPS RAILS.

OMAHA, Neb., July 25 (C.P.). — Two persons, a man and a girl of 14, were killed and 24 injured, three of them probably fatally, when a roller coaster left its tracks and plunged 35 feet to the ground at Kurg Park here last night. The injured were rushed to hospitals, seventeen of them were unconscious, and physicians said three of them, as yet unidentified, probably would die. The condition of the others was pronounced serious.

Black is replacing marine blue as the favorite color for gloves in Paris.

MENIE ENTERS LEAGUE FINALS

Defeat Springbrook 16-14 in Replay Game of Softball League Fixture.

DAVIS GOOD ON MOUND.

BURNBRAE, July 25.— (Examiner Correspondence.)—Menie earned the right to compete in the league finals on Wednesday evening when they won a thrilling encounter from Springbrook 16 to 14. This game was the replay of the 12 to 6 win one week ago which was protested on account of the alleged illegality of Kerr's delivery. The same Kerr pitching with a sore arm and receiving only mediocre support, was the game this time.

Davis pitced fast ball for the first four innings but Menie batters being used to curves found no difficulty in hammering in sixteen runs from seventeen hits. Hazlett with his slow, straight delivery completely baffled them in the next two innings, Shillinglaw being the only one to hit safely, his only hit of the game.

Rally in Fifth.

Twelve runs down beginning the fifth Springbrook staged a rally that almost won the game and only a dumb play on the part of Gibson, who tried to make home on a fielder's choice, prevented them from putting the tieing run on the pathway. The same player precipitated a near riot in the last inning when he fouled L. Little and Rannie in succession jumping into the bases.

The umpiring in this game was fair and impartial and undoubtedly this accounted for the peaceful state of affairs as the feeling between the teams has run quite high at times in the past.

Rannie and Eagleson scored half of Menie's runs with four each, the latter getting four hits in five times up while Rannie got only one two-bagger, being walked twice and reaching first on an erorr once. On his last appearance he forced Hay at second. Frank Little also got four hits out of five attempts, while Kerr got three out of four times up, one a three-bagger. Tom Little started the fourth with a three-base clout, also getting another single in the first. Petherick got two hits, one good for two bases. Lew Little secured one single while Hay reached first only on an error.

Bateman Leads Attack.

Bateman who in the previous game failed to hit, led the attack with four singles in five trips to the platter. Gibson got three hits, one a clean-cut homer in the second. Hazlett got two safeties, one a three-bagger, while W. Heath and Davis each collected two. G. Heath and Mason hit once while Williams and Morton failed to connect safely, each striking out three times. Davis and Hazlett were the heavy hitters with three runs each.

The first game of the play-off series between Menie and Bethel will be staged at Menie on Friday evening, when a record crowd is expected to be on hand.

Springbrook— Davis, p.; Williams, c.; Bateman, 1b.; W. Heath, 2b.; Mason, 3b.; Hazlett, s.s.; Gibson, l.f.; G. Heath, c.f.; Morton, r.f.

Menie—Kerr, p.; T. Little, c.; Shillinglaw, 1b.; L. Little, 2b.; Rannie, 3b., Eagleson, s.s.; Hay, l.f., Petherick, c.f.; T. Little, r.f.

By innings—	R.	H.	E.
Springbrook	0211343—14	15	2
Menie..	262600x—16	18	6

Umpires—Dobbie, Atkin Donald.

A Good Idea

BETTY: "Mummie, does King Neptune live under the sea?"
MOTHER: "Yes dear."
BETTY: "Well, I wish He'd stop fidgeting."

—The Humorist.

BRITAIN UNABLE TO STOP GRAIN

Would Be Breaking Treaties to Prohibit European Shipments.

PREFERENCE, BRIGHT SPOT.

LONDON, Eng., July 25 (By Thos. T. Champion, C.P. Staff Writer). — Discussing European tariffs in the House of Commons last night, Rt. Hon. William Graham, President of the Board of Trade, said Britain was not likely to help the reduction of these tariffs by embarking on a tariff policy herself.

"The one bright spot is the preference Canada has accorded to Britain," he declared. He expressed the hope that Britain would get a little more such encouragement at the coming Imperial Conference.

The President of the Board of Trade had pointed out that the Anglo-German Commercial Treaty, signed in 1924, prevented Britain taking any protective action against the imports of German grain, which are subsidized by the German Government.

"If we prohibited the bounty-fed grain from France and Germany we would be violating the Anglo-German Commercial Treaty and the most-favored national treaties with a dozen other countries," Mr. Graham pointed out.

NO LEAGUE GAME HERE ON SATURDAY

Port Hope Unable to Make Trip —Cogs and Rays to Clash in Exhibition.

There will be no Lakeshore League ball game at Exhibition Park tomorrow afternoon. Port Hope was scheduled to play the Rays here, but word was received this morning that they would not make the trip.

Ball fans will not lack for their usual diamond sport, however, since the Cognawagas and Rays will clash at 3 o'clock in an exhibition game. This will give fans an opportunity to judge the Rays' strength as compared with the E.P.L. clubs. There will be no admission charge, but a collection will be taken.

GOLF NOTES.

BEAVER MEADOW GOLF CLUB.

Draw for first round of the ladies' golf tournament to be played on or before Monday, August 4—round to be 9 holes, match play. No handicaps.

Mrs. J. L. P. Smith v. Miss M. Archambault.
Mrs. A. M. Weldon v. Miss Lipsett.
Miss Hanscom v. Mrs. W. Prest.
Mrs. R. Heideman v. Mrs. M. G. Hardill.
Mrs. E. E. Layfield v. Mrs. L. L. Maguire.
Mrs. W. T. Fanjoy v. Miss M. Read.
Mrs. H. A. Cranfield v. Mrs. A. H. Mowry.
Mrs. J. E. R. Munro v. Miss A. Heideman.
Miss M. Craig v. Mrs. H. Wood.
Miss E. Herd v. Mrs. R. J. Bolton.
Miss D. Kelly v. Mrs. A. F. Inch.
Miss L Ruiter v. Mrs. F. Hooper.
Miss O. Johnson v. Mrs. E. F. Riley.
Miss Picard v. Mrs. W. Ross.
Mrs. Madge Richardson v. Miss M. A. Stenton.
Mrs. T. Pitchford v. Mrs. William Rogers.
Mrs. W. E. McLaren v. Mrs. W. K McGee.
Miss Olive Snowden v. Miss F. B. Spofford.
Miss Kidd v. Miss B. White.
Miss E. Scott v. Mrs. F. Kunst.
Mrs. W. Butcher v. Miss E. Cooper.
Bye—Mrs. R. Simmons.

A granite firm of Leicestershire, England, is distributing samples of its product by dropping them from airplanes over principal cities of the country.

Leo Feeley Catches 10 3-4 Pound "Muskie"

Leo Feeley, of 271 Romaine Street, was enabled to make a bid for the steel rod and reel in The Examiner's Maskinonge Contest as the result of an early morning catch to-day. At the lower locks he pulled out a "muskie" tipping the scales at 10¾ pounds. The fish was 34 inches in length and 14½ inches around the girth.

Voice of the People

Letters to be printed in the Voice of the People column must be received at The Examiner Office on the day before it is desired to have them published.

PARTIZAN BRUTALITY.

The Ferguson Government, with Liberal support, voted $10,000,000 for this year's road building.

All over Ontario, the Ferguson Government have held up this road building to creat unemployment in order to attempt to lay the blame upon the Dominion Government.

Mr. J. F. Strickland is to blame for loafing on the job and not insisting upon the Provincial Highway being built from Peterborough, East to Ottawa.

Mr. Strickland is keeping five hundred men unemployed, in order to play politics.

Mr. Strickland and Mr. Peck are doing their best to make people think Peterborough is in the bread-line.

Mr. Strickland and Mr. Peck by their prophecies of bankruptcy have depreciated the value of every home and have scared investors away from Peterborough.

Should a man slander and defame his own city and its future?

G. N. GORDON,
Peterborough.

(Advt.)

Five Brothers Will Cast Votes Monday

KINGSTON, Ont., July 25 (Special to The Examiner). — Five brothers, who were born in Lennox County, whose combined ages total over 400 years, and who have been lifelong Liberals, will vote next Monday for the party they have given their allegiance to these many years. They are George Wright of Conway, 87 years of age; John Wright, Toronto, 83 years; William Wright, Picton, 80 years; Charles Wright, of Napanee, 78 years, and Edward Wright of Conway, 76 years. Thus four brothers of the five will cast their votes in the county in which they were born. Very few counties in the province of Ontario can boast of such a family record.

". . . If your dealer cannot supply you, order direct."
—*Williams Purple Cow.*

ANOTHER SMOKER!

Dean of Women: And do you have any bad habits?

Co-ed (on carpet): Well, I drink a little; I go out with strange men in their roadsters; I attend fraternity dances occasionally;. . . .and I smoke every now and then!"

D. of W.: What! You smoke! How dreadful!

—*Green Goat.*

—*Northwestern Purple Parrot.*

Son: Ma, What's the idea of makin' me sleep up here every night?

Mother: Hush, Bobby, you only have to sleep on the mantelpiece two more weeks and then your picture will be in a *Believe-it-or-Not* cartoon.

—*Colgate Banter.*

Vibrations caused by trains in subways of Glasgow, Scotland, are weakening its many tenements and a number of buildings are being razed.

PETHERICK'S WIN FROM SPRINGBROOK

Emerge on Long End of 11-8 Count in Game Played at Rylstone Lawn Social.

PETHERICK'S CORNERS, July 25 (Examiner Correspondence). — The local softball team met the fast Springbrook aggregation at Rylstone lawn social on Tuesday evening and emerged on the long end of a 11 to 8 score in a keenly contested and well-played game. Springbrook started off like world beaters, with Davis in the hero role with a homer which brought in three runs. Petherick in centre field put the K.O. on any further attempts by the same player making two sparkling catches of flies to deep centre. Davis pulled the star catch of the evening when he snared a line drive by taking a nose dive to reach it. The locals hit Heath hard and often in the first four frames, but were able to get only one run off Davis in the last two innings. Fry pitched a steady game throughout, while the local infield handled all but two of the put outs in good style. Bateman, with four hits, was Springbrook's heavy hitter, while Davis and M. Heath scored twice. Garnet Heath usually a sure batter, failed to reach first in five attempts. M. Heath and Morton each secured three hits.

Owens led the local attack with three runs and four hits in four times up. G. Kerr, Petherick and Anderson each secured three hits, while Fry and Anderson scored twice each. Watson was the only one of the locals who failed to hit safely. However, he contributed a nice sacrifice fly and did some good work on third.

The line-up:

Springbrook—M. Heath p; Williams c; Bateman, 1b; W. Heath, 2b; Ingram, 3b; Davis, ss; Rev. H. A. Bunt, lf; G. Heath, cf; Morton, rf.

Petherick's—Fry, p; Owens, c; Anderson, 1b; Oddie, 2b; Watson, 3b; G. Kerr, ss; Melkiejohn, lf; Petherick, cf; D. Kerr, rf.

By innings:	
Petherick's..	240410x—11
Springbrook..	3011300— 8

Umpires—Fry and Bateman.

W.O.B.A. TOURNEY COMES TO A CLOSE

Three Winners of Year Ago Repeat in the Same Events.

LONDON, Ont., July 25. — Probably the best W.O.B.A. tournament held since pre-war days drew to a close last evening just before sundown, when Galbraith of Chatham, defeated Slattery of the London Thistles, in the Consolation singles by a score of 14-2.

The tournament was not remarkable for the size of the entry so much as for the quality of the bowling and the revival of interest manifested by the competitors.

A feature of the play was the consistency shown by last year's winners, no less than three being returned victors in the same events they were defending. This is probably unprecedented in bowling history.

Jimmy McDougall's rowing club four started this fashion by capturing the first event again this year, and Frank Wilson's Thistles carried on the precedent by winning the Tecumseh. Dr. Snelgrove, who won the Marr Singles last year brought up the rear of the procession of two time victors by winning them again in the afternoon, defeating C. Dockstader of London Thistles.

J. H. Sims' Kitchener rink, prevented an all-London sweep of the major events in the rink competitions by stopping W. J. Ashplant's Rowers in the morning final of the Cornwall Trophy.

Two out-of-town pairs battled for the consolation doubles, McCoy and Agnew, of Lucknow, showing a pair of Scotchmen from Wingham, Rae and Hal McLean, the way home, 18-12.

Galbraith of Chatham continued the victories going to out-of-town bowlers on the last day by winning the consolation singles. He had put out his rink skip, W. J. Brokenshire, in the semi-finals.

BAILIEBORO IS AWARDED PROTEST

Baltimore Withdraws From the Northumberland League Following Action of Committee.

(Examiner Correspondence.)

ROSENEATH, July 25. — A baseball league meeting was held on Monday evening when a committee of three members was appointed by the league president to settle the protest between Bailieboro and Baltimore. The protest was awarded to Bailieboro. Since then Baltimore has withdrawn from the league.

Regent

LAST TIMES TO-NIGHT
7 and 9 o'clock
DOROTHY MACKAIL in
"STRICTLY MODERN"
All-Talking, Laughing Comedy Sensation.

SATURDAY — ONE DAY ONLY
The Supreme Star of Western Pictures
Hoot Gibson
—in—
'Trigger Tricks'
An All-Talking, Thrilling Outdoor Picture.

See Hoot play brains against brawn. See him out-nerve the toughest hombres in the wide open spaces. See him outfight burly bad men. See him outride the slickest horsemen that ever set astride a saddle. But not outlove one of the sweetest little girls in all the world. For she knows her romance!

SPECIAL CHILDREN'S MATINEE — SATURDAY 2.30
Chapter 5 of Serial - "THE FINAL RECKONING"
This will also be shown at both Night Shows.

NOTE. — This Theatre will be CLOSED Next Monday, Tuesday, Wednesday, Thursday, and Friday in order to give our Staff a Holiday. Re-opening Saturday, August 2.

STRAINS on the Family Income
----- and How! to avoid them

BILLS! BILLS!! BILLS!!! How often you have felt like consigning your car to the nether regions, when you have learned that the first cost of the car is not the last by any means.

But have you stopped to realize that much of this annoyance may be caused by your own neglect? Records prove that 80 per cent. of car trouble is caused by neglect and faulty lubrication.

Now you can avoid these strains on the family income by getting the "every 500 mile" habit. Any genuine Alemite dealer will gladly keep your car properly lubricated with real Alemite lubricants—give him a chance! He is at your service. Look for the Alemite Sign and drive in for genuine Alemite service. You will be well repaid with greater satisfaction and lower costs of motoring.

Stewart-Warner-Alemite Corporation of Canada Limited
Belleville • Ontario

RA-136

Genuine ALEMITE Lubricants

GILLESPIE'S GARAGE, Peterborough, Ontario.
HOOD & CUMMING, Peterborough, Ontario.
BREWER MOTOR SALES, Peterborough, Ontario.
V. M. EASTWOOD, Peterborough, Ont.
T. E. HALL, Campbellford, Ont.
CHAS. DAVISON, Campbellford, Ont.
HESS & SONS, Hastings, Ontario.
NORWOOD GARAGE, Norwood, Ont.
Ontario.
SPRINGVILLE GARAGE, Springville,

SEE and BE SAFE

YOU'LL NEED AN EVERREADY

LATE at night and a tire to change . . . not a garage in sight . . . can't find the lugs to hold the jack . . . rim-bolts falling on the road . . . that's when a fellow needs a flashlight. And it may happen to you any time.

Whether you are starting on a long vacation drive or a short week-end trip . . . put an Eveready Flashlight in the car. You'll need it a score of times. To see how much gas is in the tank. To locate troubles under the hood. To look at maps. To read road signs and highway markers. And, if you are stopping to camp at night, you'll find your Eveready Flashlight ready to make your task easier and quicker.

You can get your Eveready Flashlight, Unit Cells and Lamps from any hardware, electrical, sporting goods, drug, departmental store or auto accessory dealer. Priced as low as $1.25 complete.

CANADIAN NATIONAL CARBON CO., LIMITED.
Calgary Vancouver TORONTO Montreal Winnipeg
Owning Eveready Radio Station CKNC, Toronto

SERVICE for LIFE
We agree to put in working order any Eveready Flashlight that will not light properly when loaded with Eveready Batteries and an Eveready Mazda Lamp.

EVEREADY FLASHLIGHTS & BATTERIES

2911-930

A BEDTIME STORY

by Howard R. Garis

UNCLE WIGGILY'S MYSTERIOUS RIDE.

"We are all out of molasses, Mr. Gruff!" said the big, black bear lady to her husband bear one morning as he shuffled around the den, his paw nails making a clicking, clacking sound on the stone floor.

"All out of molasses, are we?" growled Mr. Gruff who, though a bear, was not the jolly gentleman sort like Mr. Stubtail, the father of Neddie and Beckie Stubtail. "Well, I'd better go get some," went on Mr. Gruff. "We need sweet stuff! Where's the can?"

"Here it is," his wife growled back at him. Mr. and Mrs. Gruff, being bears living in a den, were always growling at each other.

Mr. Gruff took a big tin can, the kind that holds milk before it is put into bottles, and placing this large can on his wheelbarrow, the old bear started for the molasses store. There was nothing in

The rabbit was clapped inside the can.

the can now, for all the molasses had been taken from it by Mr. and Mrs. Gruff. As he walked along, pushing the wheelbarrow, Mr. Gruff said:

"Yes, indeed, we bears must have sweet stuff to eat once in a while, and molasses is the best thing I know."

Just then, a little way ahead of him on the path, Mr. Gruff, saw a rabbit gentleman hipping ,hopping along.

"Bless my funny little tail!" growled Mr. Gruff. "There's Uncle Wiggily! talking about sweet things to eat, he is sweeter than a lot of molasses! I think I'll catch him and take him home to my wife before I go on to the store."

Now Uncle Wiggily wasn't thinking of bears, molasses, big tin cans, or even wheelbarrows, so he did not hear Mr. Gruff slinking up back of him. And the first thing Uncle Wiggily knew he felt himself caught by his ears in the paws of the bear and—presto, the poor rabbit gentleman was clapped inside the molasses can and the lid was pushed on.

"Dear me! What can have happened?" Uncle Wiggily asked himself when he could catch his breath. He found himself in darkness, but by feeling about he could tell he was inside a tin can. It was so large that he could move about and there was enough air so he did not smother. There were dents and holes around the lid, where more air came in, and a teeny, wee bit of light.

"Ha! Ha! Talk about molasses! I've got something sweet!" laughed Mr. Gruff in a loud voice. Uncle Wiggily knew that bear's laugh.

"He has caught me at last!" thought Uncle Wiggily. "I'm shut up in his molasses can! I wonder what will happen next!"

The next thing Uncle Wiggily knew he was being given a mysterious ride. He felt himself being trundled along inside the milk can, but could not guess the can was on a wheelbarrow, as he had not seen that before he was caught. There was a loud, grumbling sound as the wheelbarrow ,with Uncle Wiggily in the molasses can, bounced over the stones.

"Hello, Mr. Gruff!" Uncle Wiggily dimly heard a voice say. "What have you there, molasses?"

"Something sweeter than molasses, Mr. Bob Cat!" answered the bear. "I've caught Uncle Wiggily and I'm taking him to my den."

Then the rabbit gentleman, shut up in the can and being ridden on the wheelbarrow, knew the worst had happened. He did not know what to do. He did not know how to get out and he felt very sad when, all of a sudden, he heard a little voice saying:

"Don't be afraid, Uncle Wiggily! We are going to save you!"

"Who are you and how are you going to save me?" asked the rabbit in surprise.

"We are a lot of ants that crawled inside the can to get some of the sweet molasses stuff out of the cracks," was the answer. "Listen! The bear will take you to his den. As soon as he gets there he will take the cover off the can to show you to his wife. As soon as he does that we ants will crawl all over those two bears. We'll tickle their noses and their ears and they'll be so surprised that they'll forget about you for a minute. That will be your chance to hop out of the can and run away fast."

"Oh, I'll do that all right!" said Mr. Longears. "Thanks a lot!"

On rumbled the wheelbarrow with Uncle Wiggily on it in the can. Reaching his den, Mr. Gruff called to his wife: "Here I am!"

"Did you bring the molasses?" growled the bear wife.

"Come here and look!" shouted her husband. "I have brought you something much sweeter than molasses!" She looked into the can as he took the cover off and shouted:

"Uncle Wiggily! How wonderful!" Then, before the two bears could nibble the rabbit, out of the molasses can swarmed thousands of black and red ants. They crawled all over the big, shaggy creatures tickling them on their noses and ears so the bears had to scratch and, for a moment, they forgot about the rabbit in the can.

"Here is where I go!" cried Mr. Longears and out he hopped and ran down the hill away from the bears' den safe to his bungalow.

Mr. Longears was thankful to the ants for saving him and he laughed when he thought of his mysterious ride in the molasses can.

(Copyright, 1930, by Howard R. Garis.)

Victor Record HITS

Around the Corner

LEO REISMAN and his orchestra
FOX TROT 22459

Orthophonic

"IF I HAD A GIRL LIKE YOU"
RUDY VALLÉE and His CONNECTICUT YANKEES
FOX TROT 22419

"SWINGIN' IN A HAMMOCK"
LEO REISMAN and His ORCHESTRA
FOX TROT 22453

"DANCING WITH TEARS IN MY EYES"
NAT SHILKRET and The VICTOR ORCHESTRA
WALTZ 22425
JOHNNY MARVIN
VOCAL 22440

At Any Victor Dealer
VICTOR TALKING MACHINE COMPANY OF CANADA LIMITED
Montreal

Victor Records

Yes, That is a Difference

NEIGHBOR: "My word, I wish I could get my garden rubbish to burn up like that!"

BROWN: "Don't be a fool. That's my car."

—The London Opinion.

FENELLA

FENELLA, July 24 (Examiner Correspondence). — Under the auspices of the Women's Institute, Miss E. Hopkins of Lindsay conducted in Fenella Hall on Monday, July 21, an all-day session, coaching a girls' class in preparation for the judging competition to be held at Brighton on Saturday, July 26. The classes and scores taught by Miss Hopkins were:

Class A — Nutrition — 1, School lunches; 2, Menus for pre-school child.

Class B — House Furnishing — 1, Farm living-rooms; 2, Kitchen plans.

Class C — Clothing — 1, Semi-formal costume; 2, Country girl's wardrobe.

Those in the class taking up the work are: Misses Mildred and May Barker, Florence Macklin, Iva and Eileen Rogers, Ruth Knox, Teressa Brenton, Verna Mathews, Ruby Herrington, Eileen Ash, Marie Mouncey, Louisa Clark, and Mildred Lean.

Miss Verna Mathews of Colborne is visiting her aunt, Mrs. Harrison George.

Miss Eileen Ash of Toronto, is visiting her friend, Miss Donna Talling.

Bees took possession of a mail box at Randalstown, Ireland, recently, and postmen could not collect the letters in it until the bee expert had induced the invaders to leave.

NO MORE ECZEMA
Itching Ends in 1 Minute
"Had eczema for months. Single application of 'Soothe-Salva' ended itch and burn in 1 minute. 1 box ended disease for good." Jane Paula, "Soothe-Salva" ends Eczema quickest time ever known. Itching stops instantly. All druggists.

MARMORA.

Mr. and Mrs. Alexander Kennedy are visiting in Toronto, owing to an operation performed on their daughter, Miss Mmytle Kennedy.

Mrs. H. Jones, Mr. J. Jones and Miss J. Jones, visited relatives at Minto on Sunday.

Mr. and Mrs. Manley Lavender, and son, Glen, spent Sunday with relatives at Glanmore.

Blowflies, which destroy sheep, are costing Australia nearly $30,000,000 a year.

NEURITIS
Sufferers from this trouble have been wonderfully helped and their health restored by removing the cause by
THE JOHN F. CLASS MINERAL FUME BATHS
Full particulars and references given upon application.
230 BROCK STREET PHONE 3157
8d-16-19-23-26-1-2-5-6

FURNACE CLEANING!
NOW is the Time to Have YOUR FURNACE CLEANED
We have just recently installed an Electric Furnace Vacuum Cleaner that cleans your Furnace and Pipes without dirt or dust in your home.
Phone us about this new service to-day.
703—PHONE—703
HODGSON BROTHERS
COAL—WOOD—COKE
3d-23-2365

TILLIE THE TOILER

By Russ Westover

BRINGING UP FATHER

By George McManus

MUTT AND JEFF

By Bud Fisher

TAILSPIN TOMMY

By Hal Forrest

ALASKA

From the Decks of the "Prince Henry"

Get all the glamour and thrills of an Alaskan Cruise while enjoying the hotel-like comfort and palatial splendour of the newest and finest steamer in the Alaska Service — the S.S. Prince Henry. Vancouver ... Prince Rupert ... Juneau ... Skagway.

Full information, illustrated folders and reservations from any Agent of Canadian National Railways.

Travel
CANADIAN NATIONAL
TO EVERYWHERE IN CANADA
360

Let the Examiner Want Ads Sell It - Phone 1600

WANT AD. RATES

Cash 1 cent per word or figure per insertion.

If Charged 1½ cent per word or figure per insertion.

Phone We will call for your ad. and give you the cash rate. **1600**

CHARGES:

Card of Thanks	50c
In Memoriam (up to 2 inches)	75c
Over two inches, per inch	50c
With black border, extra	25c
Birth Notice	50c
Death Notice	50c
Locals (Back Page) per inch	$1.00
Black Local (Back Page) per in.	$1.40

INDEX TO EXAMINER CLASSIFIED WANT ADS.

Agents Wanted L
Boarders Wanted ..... F
Business Opportunities ..... K
Cottages, Summer Resort ..... E
Dressmaking ..... Z
Employment Wanted ..... J
Female Help Wanted ..... H
Found ..... N
For Sale; General ..... A
To Rent; Houses and Apartments ..... B
General Notice ..... T
Livestock ..... O
Lost ..... M
Male Help Wanted ..... G
Pet Stock ..... W
Personal ..... R
Poultry For Sale and Eggs ..... P
Radio I
Real Estate For Sale ..... D
Used Cars For Sale ..... S
Wanted; General ..... Q

a For Sale—General

HEAVY SET TEAM HARNESS, GOOD HeavyWagon. Apply 220 Edinburgh. 8d-23-4143A

DRY WOOD OF ALL KINDS, BEST quality, cut to your order at Reduced Prices. Thompson's, 'Phone 2260. 12d-23-4059A

FURNITURE, INCLUDING WICKER Rocker, Table, Box Couch, etc.; good as new. Selling at a sacrifice, as owner leaving City. Call at 176 McDonnel Street (upstairs). 'Phone 70W. 3d-21,23,25-4204A

FOR SALE—ONE 2 H.P. CHAPMAN gasoline engine; 3-burner Detroit oil stove and brass hanging lamp. G. Lusk, R.R. No. 11. 2d-23-4280A

3 ACRES STANDING GREEN OATS. Telephone 3483J. 3d-24-4281A

SUMMER WOOD, FROM $1 WORTH up to $3.50. Trucking of all kinds. 'Phone 1959W. A. Deal.

CREAM SEPARATOR, NEW, FOR quick sale; terms. 'Phone 843. 6d-26-4260A

SUMMER WOOD, $1, $2, $3 LOAD Dinsdale's. 'Phone 153. 26d-24-3889A

GOOD SOD FOR POTTING MOULD, good rich Loam; also best of Filling Soil. Apply at Brick House, Hartley Avenue. 'Phone 1948W. 3d-23-4277A

CUT FLOWERS. 535 ALBERT STREET. 'Phone 439. 3d-23-4268A

ELECTRIC WASHER, QUEBEC HEATer; reasonable. 'Phone 2589W. 3d-23-4267A

RUBBER STAMPS

RUBBER STAMPS OF ALL KINDS. Leave you order with The Examiner. If you can't call, phone 1600. 6925-J1P

For Rent—General

LADIES' RAYON SILK UNDERWEAR, greatly reduced. Come and see. Record Store, corner Smith and Reid. 1d-22-2388A

GOOD MANDOLIN AND CASE. 'Phone 1129W. 2d-23-4285A

DEW WORMS, 75c PER 100. 'PHONES 84W and 1162J. 6d-27-4286A

OPPORTUNITY TO BUY THE CONtents of Nice Four Room Apartment, cheap, as party is leaving town. 165 Charlotte Street. 3d-24-4291A

STOVE, SUITABLE FOR SUMMER Cottage, Bookcase Desk, suitable for Student. 'Phone 1660J. 2d-23-4293A

KITCHEN CABINET. APPLY 497 Dickson Street. 3d-24-4295A

SIX LARGE TRUCK LOADS OF Green Heavy Slabs—a pile of Wood for the Fall and next Winter. 'Phone 3342. Only $12 the 6-Load Lot. 3d-24-4301A

LARGE SIZE BABY COT AND SET of Orchestra Bells. 'Phone 1225W. 2d-23-4310A

LLOYD BABY CARRIAGE, IN GOOD condition, price $10. Apply 146 Park Street N. 2d-23-4307A

REFRIGERATOR, IN GOOD CONDITION. Apply 400 Downie Street. 3d-24-4306A

EXCELLENT 8-TUBE CHASSIS, VOLume and selectivity good; Dynamic Speaker; all new. 1167. 3d-24-4305A

THREE-PIECE BEDROOM SUITE, $15; Oak Office Desk, $15; Walnut Sideboard, $15; Extension Dining-room Table, $12. 302 Elias Avenue. 2d-23-4304A

b For Rent—Houses and Apartments

FOR RENT, BY SEPTEMBER 1ST — Furnished Seven-Roomed House; all modern. Apply 611 Stewart Street. 'Phone 1599M. 3d-22-4244B

APARTMENT, SELF-CONTAINED, HOT water heating. Apply 309 Rubidge. 3d-24-4297B

SIX-ROOMED HOUSE, 3-PIECE BATH. 'Phone 2665M. 3d-22-4243B

THREE UNFURNISHED ROOMS TO Rent, central. 380 Stewart. 'Phone 1839W. 3d-21-4237B

BRICK HOUSE, MODERN, CENTRAL. Apply 374 Downie. 'Phone 1380. 3d-24-4288B

SIX-ROOMED HOUSE, CONVENIences, and Garage. Apply 265 Rubidge. 'Phone 1405W. 3d-23-4265B

FURNISHED APARTMENT, GROUND Floor; reasonable; central. 'Phone 2837W. 3d-24-4296B

APARTMENT NO. 6, GRAND CENtral Apartments. Possession can be arranged. Apply 437 George Street. dtf-2306B

LOOK! DANDY FURNISHED HOME. Rent reasonable to right people. Phone 273 evenings. 4d-25-4279B

LITTLE THREE-ROOMED FLAT, Clean, Ground Floor; conveniences. Apply 183 Antrim. 6d-23-4187B

UPPER PART OF SHOOK HOUSE, Confederation Square, near Collegiate; Heated, Unfurnished, roomy, bright, cool in summer; beautiful fixtures, fine view, and central location. Present occupant leaving City. Immediate possession if desired. Call at 176 McDonnel Street (upstairs). 'Phone 70W. 3d-21,23,25-4203B

FURNISHED LIGHT HOUSEKEEPING Rooms, suitable for Couple. Apply 237 George. 3d-22-4238B

LARGE FRONT BEDROOM. 469 WAter. 3d-23-4257B

APARTMENTS, UNEXCELLED. TELEphone 1232J. 6d-26-4263B

SMALL FURNISHED APARTMENT, first-class. Apply 190 Brock. 3d-23-4275B

FURNISHED ROOM, GROUND FLOOR, good locality. 308 Stewart Street. 'Phone 1973W. 3d-23-4269B

c For Rent—General

FOR RENT—GARAGE. APPLY 242 Hunter West. 3d-22-4234C

MODERN STORE. 451 WATER. 6d-26-4264C

d Real Estate

SIX-ROOM, NEARLY NEW BRICK Bungalow style, Half-acre Lot, edge of City; good location. Quick Sale $3,500. See this. Apply 282 George Street. 4d-23-4248D

DONT SAY YOU NEVER HAD A Chance under easy conditions to Buy 5-Room Bungalow, with electric light, water power, furnace, garden, South; country taxes—$2,200. Small payment, balance like rent; and few Houses to Rent. Apply 344 King Street. 2d-23,25-4216D

100-ACRE FARM, SOUTH MONAghan, fine buildings, best of land; take House in City as part. Apply 282 George Street. 4d-23-4247D

f Boarders Wanted

SINGLE AND DOUBLE ROOMS, WITH or without Board. 306 Aylmer. 'Phone 2552W. 3d-24-4309P

e Summer Cottages

FURNISHED COTTAGE, KAWARTHA Lakes. Write Box 604, Lakefield. 10d-27-4169E

FURNISHED COTTAGE, ON SANDY Lake, for August; Four Bedrooms; boat supplied. 'Phone 1414W. 2d-22-4274E

g Help Wanted, Male

WANTED—BOY ABOUT 14 OR 15 years old, for dish washing on week ends and holidays. Apply at once to Marathon Tea Rooms, 231 George street. 1d-22-4278G

AVIATION

WANTED — YOUNG MAN (OVER Eighteen), at present employed, to study Aviation. Write Box 4242, Examiner. 6d-25-4242G

h Help Wanted, Female

WANTED — AN EXPERIENCED MAID, General, for Stoney Lake; 3 adults; best wages. Apply Mrs. T. H. G. Denne, Juniper Island. 3d-24-4299H

Gramophones and i Radio

FOR SALE — RADIO SET, CLEAR tone, reliable; sit in Confederation Square, or on steps of Murray Street Baptist Church (over opposite), and hear it, morning, afternoon, or evening, until sold. If interested, call and see it at 176 McDonnel Street (upstairs). 'Phone 70W. 3d-21,24,25-4202I

j Employment Wanted

CARPENTER WANTS WORK BY DAY or Contract. Estimates given. 'Phone 2367J. 2d-22-4235J

MARRIED MAN NEEDS WORK. Maurice Meade, 240 Antrim Street. 2d-23-4300J

WANTED — CARPENTER WORK BY Day or Contract. 'Phone 2565J. 6d-27-4303J

CARPENTER AND CABINETMAKER Wants Work. Workmanship guaranteed. Terms reasonable. 'Phone 3229M. 1d-22-4313J

WANTED — WEED CUTTING. PHONE 1285W. 3d-24-4232J

WORK WANTED — NURSE ON MAternity cases. Apply 40 Edison Avenue. 3d-23-4266J

l Agents Wanted

THERE IS A LARGE AMOUNT OF Business to be done in your City with our line of 175 Family Products. You will earn at least $50.00 per week if you are active and ambitious. Some of our dealers earn $75.00 weekly. Why pass up this chance when you can give this enterprise a trial with no risk whatever. Details furnished without obligation. The J. R. Watkins Company, Dept. C.11, 74w Craig Street, Montreal, P.Q. 12d-14,16,18,21,23,25,28,30,2,5,7-92286L

m Lost

THIS MORNING, BETWEEN CHEmong and Peterborough, Mirror of Car. Finder please return to F. L. Roy. 1d-22-4294M

SUIT CASE, CONTAINING LADY'S Coat and Silk Patches, on June 30, between 735 Water and 532 Rogers Streets, by way of Smith. Finder please notify 532 Rogers Street. 2d-23-4290M

FEMALE HOUND, WHITE AND TAN, blue ticked, good size, head all tan, piece bitten off one ear, name "Peggy." Strayed from Jopling Premises, Bridgenorth, Wednesday. Finder please 'phone 991 ring 5. 2d-23-2394M

GOLD EXPANDING WRIST WATCH, from East City to Hunter. Reward. 'Phone 2925. 3d-24-4311M

WILL PARTY WHO TOOK MONEY and Pass Case from Purse in Chevrolet Car at Chemong on Wednesday Night at least return Pass to Examiner? 1d-22-4308M

WILL THE PARTY WHO TOOK TWO Suit Cases of Clothing from Car in rear yard on Boswell Avenue return same at once and avoid police proceedings? 1d-22-4314M

o Live Stock

FOR SALE — ONE SHORTHORN COW, due to freshen this week; seven years old. Apply J. W. Hunter, Lakefield. 'Phone 507 ring 15. 3d-22,24,25-2350O

BUILDERS' BARGAINS

K FLOORING, 6c SQ. FOOT; Wallboard, 27.50 thousand feet; Ready Glazed Barn Sash, 98c; Slate Roofing, 2.88; 28 Gauge Metal Roofing, 5.65; House Paint, 55c quart; Garages, $10 down payment, Asphalt Shingles, 5.45; Metal Ceiling, 5.45; Septic Tank, $6 down payment. Write now for Big Free Sale Catalogue. Amazing savings for July and August. Halliday Company, Limited, Box 19, Hamilton. 11d-25,29,1,5,8,12,15,19,22,25,29

BARRISTERS AND SOLICITORS

GORDON & ELLIOTT — Barristers Solicitors, Notaries. Patents and Trade Marks. Money to Loan. Telephones 219 and 2591.—Hon. G. N. Gordon, K.C., Alexander L. Elliott. Toronto Office: 410 Saturday Night Building, 73 Richmond Street West Telephone Number Elgin 8831.

PECK, KERR & McELDERRY—Barristers, Solicitors and Notaries. Office, Water street, Peterborough. Money to Loan at the lowest current rates of interest. Telephone 1950. E. A. Peck, M.P., F. D. Kerr, K.C., V. J. McElderry, K.C.

EMMETT F. SHEEHY—Barrister and Solicitor, 397½ George Street, corner Hunter, Peterborough Money to Loan. Phones: Office 63 Residence 1307. 1yr.Jun2.29

R. R. HALL, K.C.—Solicitor, etc., Peterborough, Ont. Office, corner of Hunter and Water streets, over the Canadian Bank of Commerce. Trust Funds on Loan on easy terms of payment.

JAMES FORDYCE STRICKLAND, K.C., M.P.P., BERNARD E. PARK — Barristers, Solicitors, Notary Publics, Peterborough. 'Phone 191. Money to Loan. 375 Water Street.

MEDICAL

DR. C. C. CRAGG, Eye, Ear, Nose and Throat. Office: Clinic Building, corner Charlotte and Reid. Phones: Office 200. House 1018.

DR. BUCHANAN, F.R.C.S., Edinburgh, M.R.C.S., Eng., Eye, Ear, Nose and Throat Specialist, corner Water and Murray streets, Peterborough.

DR. S. Y. WALSH, PHYSICIAN AND Surgeon, 387 Reid street. Hours 2-4, 7-8.30 p.m. Sundays, by appointment. Phones: Office, 125. Residence 1014W. July 17, 30

f Boarders Wanted

BOARDERS WANTED, CONVENIENT to all Factories. Apply 162 Aylmer, corner Wolfe and Aylmer. 10d-162-3571F

BOARDERS WANTED, ALL CONveniences. 'Phone 2966J. 3d-22-2380F

BOARDERS WANTED, CENTRAL. 234 Rubidge. 3d-23-4270F

BOARDERS WANTED, CONVENIENT to all Factories. 162 Aylmer Street, corner Wolfe and Aylmer. 12d-33-4275F

t General Notice

TAXIDERMIST WORK DONE — HAVE Your Fish and other Specimens Mounted. 156 London Street. 'Phone 878. 14d-31-3997T

ORTHOPHONIC AND PHONOGRAPH Repairs. Prompt attention. Work guaranteed. Springs replaced while you wait. T. Griffin, 146 Park Street (opposite C.G.E.). 'Phone 2163. 6d-23-4197T

CALL 752 FOR TAXI — REDUCED Country Prices. 3d-23-4727T

q Wanted

WANTED — TEACHER FOR S.S. NO. 4, Otonabee (Keene), to teach Junior and Senior Fourth and First and Second Year Continuation. F. A. Eason, Secretary, Keene. 6d-23-2356Q

ONE SECOND-HAND 5 H.P. ELECtric Motor, in good condition. 'Phone 992—2-3. 2d-22-4258Q

WANTED — ALL MAKES PHONOgraphs to Repair, also Violins, Banjos, Guitars, Ukuleles, Drums, and Radios. Greene Music Repair Shop. 'Phone 1129W. 1d-22-4284Q

WANTED — TO BUY A ONE-HORSE Mower. Write Box 2366, Examiner. 6d-25-2366Q

WANTED — 6-ROOMED GROUND Floor Apartment or Cottage. 'Phone 2587J. 3d-22-4252Q

WANTED — TO RENT, SMALL FARM, near Lake, with option of buying. Write Box 4255, Examiner. 2d-24,26-4255Q

s Used Cars for Sale

BETTER USED CARS AT BROCK ST. Rink. All makes and models. Easy terms. Open evenings. Brewer Motor Sales. Phone 192 or 3166. 12d161-2046S

FREE FINANCING AND FREE FIRE and Theft Insurance for One Year on late Pontiac Sedan or Hudson Sedan, like new, or Packard Touring. Real bargains. Displayed—Weber's, Two-Twenty Charlotte, Packard Dealer. 3d-22,24,26-4224S

'29 WHIPPET SEDAN, SALE PRICE $485; '26 Hudson Coach, perfect condition, price $265. 'Phone 3352W. 2d-22-4261S

ESSEX COACH, '27; ALSO NEW TENT. 474 Elm Street after 6 o'clock. 3d-24-4298S

OUTBOARD MOTORS AND BOATS

OUTBOARD MOTOR OWNERS — WE make Parts and Repair any make Outboard, and Reels. Equipped for quick service. Peterborough Tool Works, 220 King. 'Phone 1101. 6d-27-4302

That will give 100 per cent. on your investment and which are good for thousands of miles of service on an economy basis for upkeep. The following are offered at

TORONTO USED CAR LIST PRICES

STAR SIX COUPE—1927. In splendid condition. (Certified) **$350**

DURANT FOUR SEDAN, 1929—A good family car, thoroughly overhauled. (Certified) **$625**

DURANT SIX COACH—1929. Practically as good as new. (Certified) **$695**

OAKLAND SIX SEDAN, 1927—A good serviceable car. (Certified) ... **$475**

CERTIFIED MEANS

—Prices Marked in Plain Figures
—30-Day Guarantee.
—5-Day Driving Trial.

SELKIRK and ELLIOTT

PHONE 98 - 171-175 HUNTER

THE ONLY EMPIRE TRADE POLICY THAT MEANS ANYTHING

The Liberal press bureau devoted half a page last evening in a vain effort to delude local industrial workers into thinking that Empire trade depends upon the Dunning budget.

It would be a sad day for Empire trade if it or the jobs of Peterborough workers depended upon anything so unreliable as that flagwaving apology for a business policy.

Fortunately they do not.

Fortunately the workers of Peterborough and the farmers of Peterborough county have some thing more substantial to vote and that something is the policy of Hon. R. B. Bennett, a policy that offers the only sure way of developing Empire trade on lasting lines and the only sure way as well of protecting the home market of the Canadian manufacturer and the Canadian farmer.

As Mr. Bennett himself has said in regard to Empire trade the Dunning budget "gives everything, asks for nothing and waves the flag for votes."

IT DOES NOT PROTECT THE WORKERS OF THIS CITY FROM THE COMPETITION OF AMERICAN GOODS, IT OPENS THE DOOR TO COMPETITION FROM THE EMPIRE AND IT GIVES NOT A SINGLE THING in return except the fond hope of Mr. Dunning that the British traders will be so overcome with gratitude at his Imperial gesture that they will ignore the price of wheat from the Argentine and Russia, and the price of bacon and dairy products from Denmark and do all their buying in these things from Canadians henceforth.

Everybody realizes that export trade is of importance to Peterborough industries.

It does not require circus type Liberal advertisements to prove that self-evident fact.

But where is there a concrete fact to prove that this tinfoil Dunning offer guarantees substantial benefits for Canadians in return? WORKERS OF PETERBOROUGH, FARMERS OF PETERBOROUGH COUNTY THERE IS ONLY ONE SOUND PATH TO GREATER TRADE WITHIN THE EMPIRE.

The Conservative leader has pointed to that path all through the campaign.

The British Bankers Association, the shrewdest financiers in the world have indicated the same path.

IT IS A POLICY OF EMPIRE TRADE BASED ON RECIPROCAL PREFERENCES THAT WILL BE MUTUALLY ADVANTAGEOUS.

To depend upon anything else only means harder times in Canada.

Mr. Peck DID HIS FULL DUTY to the workers of Peterborough's factories when he voted against a Budget that failed to stop the importation of American goods, that increased the competition represented by British goods and that gave neither the industries nor the farmers of this riding a single concrete advantage.

AND WHEN HE GOES TO OTTAWA TO THE SPECIAL SESSION TO BE CALLED BY THE NEW GOVERNMENT THAT IS TO BE AFTER NEXT MONDAY, MR. PECK WILL CONTINUE TO DO HIS FULL DUTY TOWARD THE WORKERS AND FARMERS OF THIS RIDING BY HELPING HON. R. B. BENNETT PUT INTO EFFECT A POLICY THAT WILL ALIKE PROTECT THE JOBS OF THE FORMER AND THE HOME MARKET OF THE LATTER FROM OUTSIDE COMPETITION.

A vote for Duffus in this election is a leap in the dark so far as Empire trade is concerned and is a vote to leave Peterborough's factories exposed to foreign competition.

A vote for PECK IS A VOTE FOR A SENSIBLE EMPIRE TRADE POLICY that will last because it will be built on a business line and a vote for protection of the Canadian worker and the Canadian farmer.

If you are more interested in creating a job for somebody living outside of Canada vote for Duffus, but if you want to be sure of your own job and help your workless neighbor get one vote for Peck.

If you are more interested in helping make a New Zealand dairy farmer prosperous vote for Duffus but if you think the Canadian dairy farmer should have his chance vote for Peck.

There is the plain, simple issue.

SUPPORT AND ELECT

E. A. PECK

CONSERVATIVE CANDIDATE
GIVE CANADA A CHANCE

Advt. The Conservative Victory Committee

DAVIS-THOMPSON COMPANY, LTD.

Insurance and General Agency.

433 GEORGE STREET - PHONE 40

WIND DAMAGE IS EVERYONE'S CONCERN

Second only to fire in capacity for destructiveness, high winds wreak damage almost everywhere, at almost any time.

June, "Month of Roses," has a bad record for windstorms. And there is no insurance against such destruction as may be wrought by gales and tornadoes except a specific Windstorm Policy. However, the cost is very moderate, as we'll be glad to prove.

HILL, WEDDELL & HILLS

124 HUNTER STREET WEST
PETERBOROUGH - ONTARIO
Telephone 14. Established 1883.

p Poultry

LEGHORN BROILERS, 30 CENTS each alive. Also Spring Ducklings and Milk-fed Chickens. 27 Lansdowne Street. 'Phone 3035. 2d-23-4312P

FOR SALE

Two New Houses, modern in every respect, and desirably situated in the best residential section in the West end. These Houses will be sold on easy terms to suit purchaser.

Apply 437 GEORGE STREET

3d, T S

TARZAN OF THE APES No. 20 (Metropolitan Newspaper Feature Service, Inc.) By Edgar Rice Burroughs

The weird dance went on. Then at a signal from Kerchak the drums ceased. The males rushed headlong upon the thing which their terrific blows had reduced to a mass of hairy pulp. They now turned their attention to devouring their late enemy. The mightiest apes obtained the choicest morsels.

Tarzan with his sharp knife slashed off a more generous portion than he had hoped for. Old Tublat spied Tarzan with the prize and wicked gleams of hate shot from little little eyes. Tarzan saw the great beast's purpose and leaped nimbly away—Tublat, however, close upon his heels.

Swiftly he sprang. Gaining a lower limb, he climbed rapidly, followed closely by Tublat. Up, up he went to the highest branches, where his heavy pursuer dared not follow. There he perched, hurling taunts and insults at the raging, foaming beast fifty feet below him. And then Tublat went mad!

With horrifying screams and roars, he rushed to the ground among the females and young, sinking his great fangs into a dozen tiny necks. Tarzan witnessed the whole mad carnival of rage. Now he saw Tublat dash toward Kala, his foster-mother. Tarzan dropped swiftly and faced the infuriated brute.

With a roar of triumph, Tublat leaped. Tarzan plunged the keen hunting-knife a dozen times into him. The ape rolled to the ground. Tarzan, his foot upon the neck of his enemy, threw back his head and, beating his mighty breast, screamed out the fierce ape cry of defiance.

NEILL'S
The Store of Better Values

We have arranged Special Bargain Table of

Ladies' Extra Value Footwear

In Black and Brown Kid and Calf Leather. Also Patents in High and Low Heels. All sizes in lot. These are real Bargains and are extra value. At **$2.95**

R. Neill Ltd.
350-354 GEORGE STREET
Canada's Greatest Shoe Store

Stomach Sufferers
Here's help for you, Dr. McLeod's new scientific treatment
STOMACHIC
is guaranteed. Give it a trial, you will be delighted.
On Sale at
BOND'S Drug Store

UNSIGHTLY HAIRS
Permanently removed by Electrolysis. Dermatologist. Formerly of **Hiscott Institute.** Expert Facial and Scalp Massage. Skin Diseases successfully treated.— **Anne Graham Logan, 201 Brock St. Phone 3102 for appointments.**
m.w.f

CONSERVATIVE COMMITTEE ROOMS
390 GEORGE ST.
PHONE 3400
31d-176-4620

Ferns

All sizes in best of condition. Grown and well established in pots. Will stand up longer than newly potted from bench.

Cut Flowers for all occasions. Weddings especially catered to.

Peterboro Floral Co.
347 George Street.. Phone 1395
Greenhouse: 436 Water St.
Phone 456W.

LET US DO YOUR
Bicycle Repairing
AND OVERHAULING.
Our efficiency and prices will please you.
Lawn Mowers Sharpened... **$1**
Called for and delivered.
Dealers in the Famous
C.C.M. Bicycles
RED BIRDS AND MASSEY HARRIS
ALSO HARLEY DAVIDSON
Motor Cycles
ASHBY'S
208-204 BRIDGE ST. PETERBOROUGH, ONT.
BICYCLES & SPORTING GOODS
PHONE 546

LOCALS

TRENT RIVER REGATTA

July 30—Keep this date open. Trent River Regatta. 14d, 26, 2289

PETERBOROUGH—LINDSAY COACH LINES.

Bus leaves Empress Hotel 7.30 a.m., 12.30 p.m., 4.30 p.m. for Lindsay. 'Phone 3535.
2d-22-4259.

DR. E. H. WOOD, F.A.C.S.

Summer Office Hours—2 to 4 and 7 to 8.00 p.m. Office phone 39. Cottage 'phone 650-R3.
19d-28-2240.

ESTABLISHED.

Fully established in three years. No longer is the question asked "What kind of coal did you get from the Sanitary Ice Supply." It's "We burn Famous Reading Coal and consider there is none better." The leading coal for over 100 years. Phone 147. dtf

Dr. A. W. McPHERSON

Infant Feeding and Diseases of Children. Office hours, July and August, 1 to 4.30, except Wednesdays and Sundays, and 7.00 to 8.30 p.m. only on Monday, Thursday and Saturday except by appointment. Other hours: Ring Chemong Cottage, Phone 180, ring 1-2. 1mo, 27, 2208

WHY NOT INVEST?

Money in the bank brings you 3 per cent; in mortgage, 6 per cent; in your pocket, brings you nothing; invested in Coal "NOW"—makes a saving to you equal to 10 per cent. Order your coal from J. E. A. Fitzgerald and secure best money can buy. Phone 111.
22d, 27, 2185

ATTENTION

We have just received another large shipment of New and Second-Hand Rubber Belting in which we are offering exceptional values. A. Low & Co., 385 Bethune street.

COKE PRICES ARE DOWN

Solvay coke per ton $11.50; ½ ton, $5.75; ¼, $3.00. No 1 body hardwood and hardwood slabs for sale.—H. B. Taylor and Son, phone 209. dtf.

AFTERNOON TRIP TO GORE'S LANDING.

On Saturday, July 26th, steamer Stoney Lake will leave George Street Wharf at 1.30 p.m. (Daylight Saving Time) for Wallace's Point and Gore's Landing. Round Trip—Adults 75c, Children 40c.
3d-22,24,25-2368

BEWDLEY
The Committee in charge of
Bewdley Regatta
wish to announce that the prizes to be competed for on August 6th are on display in Grafton & Co.'s window, and wish to express their sincere thanks to Grafton's for this courtesy.

Ye Olde Firme Heintzman & Co.
Week-End Special
GERHARD HEINTZMAN UPRIGHT

Mahogany case, just like new, including bench.
Reduced to **$265**
Terms $10.00 Cash—Balance $8.00 Monthly.
Heintzman Hall
COR. HUNTER AND GEORGE
Phone 258.

WATSON'S BUTCHER BOY

QUICK AS A FLASH
—that's the way we deliver meats. Phone your order, or come in and select it, and we'll deliver it right away. This shop has made a lot of friends by this service. When you're hungry, think of us.
Pickled Meats and Sausages a Specialty.
A. WATSON
BUTCHER
Phone 165. 244 Charlotte St.

Special Week-End Values in Diamond Rings

Diamond Rings are always the Ideal Gift for any occasion.

For Saturday only we are offering some very special values.

Come in and let us show you what we have. These are all new designs in White or Green Gold settings, set with very fine quality Diamonds, and specially priced from $11.95, $12.50, $15.00 and up.

Also a few Ladies' Wrist Watches, 15-jewel guaranteed movements. Special $7.50.

Let us show you these specials.

WARNE BROS.
DIAMOND HALL
Phone 880 349 George St.

COME TO PEOPLE'S PICNIC

to Wallace's Point, Saturday afternoon. Adults 50c each return, Children Free. Steamer leaves George Street Wharf, 1.30. 1d, 22, 2397

BRAND NEW VICTOR RECORDS 39c or 3 FOR $1.00

Including some of the latest songs and fox trots. — Heintzman Hall. 1d, 22

THE ANNUAL MOOSE PICNIC

Nicholls Oval, Saturday Afternoon, July 26, at 2 p.m. Games, Races, etc. Bring family basket. Come and enjoy a pleasant afternoon. — Entertainment Committee. 3d-22-2379

ST. JAMES' CHOIR.

Members of both choirs are requested to meet at the church, Saturday, at 1.30, for the annual picnic. 1d22

HEMSTITCHING.

Mrs. McKenzie will give personal attention to all orders for hemstitching brought to Peterborough Fancy Goods Store, 184 Hunter St. 2d-25,29-2392

CARD OF THANKS

Mrs. William Mein and daughter wish to thank their friends and neighbors; also those who sent flowers and loaned cars, during their recent sad bereavement.

REGATTA AT BEWDLEY.

On Rice Lake, Wednesday, August 6. Silver Trophies in both Hydroplane Races. Prizes on display in Grafton & Company Window, City. 3d-25,1,4-2393

THE SECRET OF DRESSING.

What appeals instantly and thrills man's taste are two simple rules — pretty colors and becoming styles. From our carefully selected stock you can get both. Take a look at what we have before deciding on your Dress under no obligation. — Florence Exclusive Shoppe (opposite Woolworth's). 1d-22-4292

DOMINION ELECTIONS, 1930. PETERBOROUGH WEST.

Notice is hereby given to all Deputy Returning Officers appointed for the Urban District of Peterborough West, that they may obtain their ballot boxes at my office situated at 96 Douro street, East City, between hours of 6 p.m., and 12 midnight, Standard time. It is imperative that each D.R.O. should make every effort to obtain his ballot box to-night in order to get acquainted with his instructions relating to the carrying on of his duties on Monday next, when ballots will be taken.

SIDNEY WHATLEY,
Returning officer, Peterborough West
1d22-2396

OBITUARY

J. R. EASTWOOD.

In the death yesterday at his home 202 Glenrose Avenue, Toronto, of J. R. Eastwood, son of Mr. and Mrs. Vincent Eastwood of this city, Toronto lost one of the most prominent and successful of her younger business men. Well known socially, and loved and respected by a wide circle of friends, the late Mr. Eastwood was the head of the large Deer Park Garage of Toronto, and a member of the Masonic Order.

Leaving his home here 22 years ago when he was moved to the head office of the Royal Bank of Canada, of which he was at that time an employee, the late Mr. Eastwood later entered the service of Hislop Brothers, large Cadillac dealers, where he learned the automobile business thoroughly.

During the period of the war, the late Mr. Eastwood served overseas in the Mechanical Transport. Following the war, he took over the business which his untimely death yesterday left in the thriving condition to which his keen business sense had brought it.

Born in Peterborough in the year 1890, the late Mr. Eastwood reached his 40th birthday on the 9th of June last.

In addition to his parents, the deceased is survived by a sorrowing wife (the former Miss Edith Rader), a brother, V. M. Eastwood of this city, and three sisters, Mrs. G. S. Matthews and Mrs. (Dr.) Howson, and Mrs. Allan Cameron, all of this city.

The funeral will be held from his father's residence, Belmont Avenue, to-morrow (Saturday) afternoon at 3 o'clock (D.S.T.). The Rev. Mr. MacLean of St. Andrew's Church will officiate. The intrement will be in the Little Lake Cemetery.

TICKETS ON SALE FOR ESSEX CAR

Contest Being Held By Kiwanis Club in Aid of Underprivileged Children.

RUN WITH EXHIBITION.

Tickets for the new Essex car to be given away by the Kiwanis Club in aid of under-privileged children in Peterborough go on sale at the corner of George and Charlotte Streets at 2 o'clock to-morrow afternoon.

The car is a beauty, and the contest will be run under practically similar lines to the recent contest of the Rotary Club.

Monday evening the successful candidate in the local Federal ring will seal the speedometer of the car and lock the ballot box. This ceremony will take place immediately that it is known for a certainty whether Mr. Peck or Mr. Duffus will be the city's next member of Parliament.

The contest is being run in conjunction with the big Kiwanis Produced-in-Canada Exhibition, and on Monday the conditions of the contest and other details of information will be announced.

Port Hope Bowlers Are Here To-Night

The regular Friday night bowling tournament, a feature of the Peterborough Bowling Club's activities this year, will be made doubly interesting this evening on account of the fact that eight rinks from Port Hope will be present to participate in the competition and to take active part in something of a novel and unusual nature.

Following the announcement made in last night's Examiner regarding to-night's 'pleasing feature,' nothing further than this can be disclosed to-day, but an urgent appeal is made to every member of the club to turn out without fail.

During the course of the evening sandwiches and coffee will be served.

BALLOTING IS SLOW AT ADVANCE POLL

Big Vote is Not Expected By Returning Officer.

The balloting at the advance poll held in the city council chambers yesterday evening proved extremely light, according to Sidney Whatley, Returning Officer. It is expected, however, that voting will be brisker to-night and to-morrow.

The returns from the advance Poll here, Mr. Whatley states, are never the maximum. No change in this regard is expected this year.

The majority of those who voted at the advance poll here are travelling men, according to the Returning Officer, althouhg a few railway employees also exercise their franchise at the Council Chambers.

The poll is open again from 7 to 10 (E.S.T.), to-night, and from 2 p.m. to 10 p.m. (E. S. T.) to-morrow.

While waving from the car window as the Paris-Cherbourg express passed their home at Rouen, the arms of Albert Menard and his sister, were broken by a train traveling in the opposite direction.

Shoemakers and their employees in El Salvador are fighting efforts to introduce shoe-making machinery into the country.

Nearly $6,000,000 worth of harvesting machinery was exported from the United States in the first five months of this year.

MAIN STREET TOPICS

Jabs and Jottings as Picked Up by an Examiner Reporter

VANDALISM.

An act of vandalism in its lowest form was reported to The Examiner to-day by Robert Fair. While his automobile was standing on George Street overnight someone destroyed one tire by slashing the outer cover with a knife. The guilty party will be subjected to a severe penalty when caught and brought to justice.

GYPED!

"Oh-oh-oh!" wailed two little lads who were both standing on the platform of one of those automatic weighing machines on George Street. "We've been gyped! Small cents ain't no good in these machines!" They had just inserted a small coin in the slot and heard an empty mocking rattle as it slid down the gluttonous throat of the contraption, but no weight slip was to be found.

How the young urchins were going to determine their individual weights is not known. If the machine had done its job, they probably would have been contented with their combined weight or maybe they intended to divide the figure by two.

WANTED—AN OWNER.

Bearing signs of having been driven some distance minus the tire and rim on the left front wheel, a dilapidated touring car of well known make but of very ancient vintage was deserted and abandoned on the 'doorstep' of a Sheridan street resident last night.

The wooden spokes on which the old bus had probably jolted some distance were literally chewed up, while the windshield which was absolutely minus added effectively to the antique and pathetic sight which the vehicle presented.

UNACCEPTED.

Bearing the legend, "If they fit you, you can take them," an oversize pair of pants which have been hanging outside a certain second-hand store for some days past, are as yet without a claimant.

Possessing an exceptionally large waistline, whose size is accentuated by the fact that a large wooden hoop has been utilized to advantageously display its dimensions, it is safe to say that the pants will remain unclaimed, it being almost impossible to conceive of a human being with such an abnormal waistline as that suggested.

REAPING!

Cutting an ever widening swath in the plenteous fields of golden-eared fall wheat, the steady and continuous whirr of the binders is once more a familiar and welcome sound in the countryside of Central Ontario.

Working from sun-up to sundown, the farmers are industriously engaged in harvesting the first fruits of their season's labor, and all indications point to a record grain crop.

The haying, which is now practically completed, has resulted in full lofts, which will provide an ample storage from which to draw the forthcoming winter's fodder supply, while the spring wheat, barley, oats and corn are all rapidly reaching maturity under the beneficent influence of Old Sol.

BIRTH.

TAYLOR. — At Nicholls Hospital, on July 24, 1930, to Mr. and Mrs. T. H. Taylor—a son.

BIGAMY CHARGES IN POLICE COURT

Clarian Windover Pleads Guilty to Having Bootleg Liquor.

GETS THREE MONTHS.

Charged with having bootleg liquor in his possession, Clarian Windover, 24, a resident of Rockford, in Harvey Township, pleaded guilty in Police Court this morning. It proved to be his second offence of a similar nature and, in passing sentence, Magistrate Langley inquired from the young man if the residents of the back part of the county were not aware that a strict Temperance Law had been passed in Ontario in 1917. "If the nature of this law and its severe penalties have not sunk into the minds of the people back there it is time it had," stated the Magistrate.

Windover was given the minimum, three months on the hill.

Having pleaded guilty to a charge of bigamy on Wednesday, Cephus Munroe appeared to-day for sentence. However, during the interim he had secured the services of J. A. O'Brien as counsel, and this morning Mr. O'Brien asked that the plea be changed to not guilty. "Although this man pleaded guilty to this serious charge, I am doubtful if ever he knew the meaning of the word bigamy," declared Mr. O'Brien.

While the Magistrate considered the request somewhat unusual, it was conceded. Munroe was remanded for one week, when the preliminary trial will be held.

DIED

McLAURIN.—At his late residence, 234 Church street, Toronto, on Thursday morning, July 24, Norman McLaurin, formerly of Peterborough. Funeral from Comstock's Funeral Home, Saturday, July 26, at 2 p.m. (D.S.T.).

BOBCAYGEON
KENOSHA INN
The Stone House Wecomes You
SUNDAY CHICKEN DINNER, 5 to 7:30 p.m.
$1.00
Tables Reserved for Party Groups on notice
—Phone 82
8d-25-26-1-2-8-9-1516-2398

EVERY DAY AT
LAKEVIEW HOTEL
Young' Point
5-COURSE
Chicken Dinner and Supper
12 to 2 P.M.—5.30 to 7 P.M.
$1 Per Plate
4d-18-22-25-29-4117

Wealthier classes of Arabia have indicated a preference for French classical music, while the natives cling to marches and Oriental chants.

Following a fatal trolley-car crash in Glasgow, Scotland, recently, the coroner's jury recommended that all cars in the city be equipped with speedometers.

ATTENTION!
Reduced Prices in
CANDY

Peanut Taffy, per lb.	20c	Peanut Bon-Bons, per lb.	30c
Nut Caramel, per lb.	30c	Cocoa Nut Rolls, per lb.	30c
Maple Fudge, per lb.	20c	Maple Caramels, per lb.	30c
Assorted Chocolates, per lb.	30c	Sea Foam Kisses, per lb.	30c

A large variety of others at moderate prices. Fancy Gift Boxes priced from ..... 30c to $4.00

SODA FOUNTAIN
Get your favorite Sundae, Soda or Soft Drink made to your order at our Fountain.
RESTAURANT
We have the Steaks, Chops, Omelets and Sandwiches that will hit the right spot when you're hungry.
Try Us Once and You'll Come Back
Marathon Tea Room
331 GEORGE STREET Next to Nova Scotia Bank

PICNIC HAMS, lb. - - 22c

Choice Spring Chickens, lb.	38c
Meatty Pot Roast, lb.	20c
Shoulder Roast Beef, lb.	22c
Peameal Cottage Roll, lb.	28c
Boiling Beef, lb.	18c
Peameal Bacon, lb.	42c
Swift's Breakfast Bacon, Sliced, lb.	35c
Peanut Butter, pint jar	25c
Nestles Milk, large size,	2 for 25c
Baby size	2 for 15c
Brunswick Sardines	4 for 25c
Soda Biscuits, 2 pkgs.	25c
Libby's Pork and Beans, large size can	21c
Saga Kippered Snacks, 4 cans	25c

Full line of Fresh Fruits and Vegetables in season.
P. J. HARRISON
Cor. Water and Park Hill Drive. Phone 725-2118.

SPECIAL SALE OF
FANCY GOODS, STATIONERY, PICTURES, etc., at LAWFORD'S
INTRODUCTORY SALE TO INTRODUCE OUR SPECIAL VALUES TO PETERBORO BUYERS. EXTRA BARGAINS FOR TEN DAYS
Fancy Glass and Chinaware, One-Third off regular prices. Framed Pictures One-Third to One-Half off. New Lot of Very Special Values in Writing Paper.
If you have not given us a call, do so at once, as we can save you money. New Shipment of Books just in for our LENDING LIBRARY.
W. E. LAWFORD
Corner HUNTER AND AYLMER

SATURDAY
MEAT SPECIALS

Best Shoulder Roast Beef the lb. -	20c
Brisket of Boiling Beef, lb. -	12½c
Plate Rib Boiling Beef, the lb. - -	15c
Fore quarters of Baby Lamb, lb. -	25c
Plate Rib Rolled Roast Beef, lb. -	22c

All Lines Best Quality Cooked and Cured Meats.
WE DELIVER ANYWHERE IN THE CITY AND AT CHEMONG.
JOPLING'S
340 GEORGE ST. - PHONE 255-254

Creamery Butter Fresh Churned **31c**

KIPPERED SNACKS, 4 Tins for	25c
MATCHES (Eddy's) 3 Boxes for	25c
SHAKER SALT—Free Running, 2 Pkgs.	19c
HEINTZ CATSUP, Large Bottle	25c
GEM JAR RUBBERS, 2 Dozen	15c
SHELLED WALNUTS, Fresh Stock, ½ lb	21c
AYLMER SOUPS, Any Flavor except Chicken, 3 Tins	27c
BLACK CEYLON TEA, Specially Blended to make a beautiful flavor and rich liquer, lb.	49c
Pickled Cottage Rolls, Cut any size, lb	28c
Pickled Back (Mealed) In the Piece, lb	37c
TRIMMED BUTTS, Cut Any Size, lb	29c
Choice Plate Rib of Beef Cut Any Size, lb	16c

CHOICE F. & G. BEEF

BLADE ROAST, lb	22c
POT ROAST, lb	20c
ARM ROAST, lb	22c
ROLLED RIB ROAST, (Boneless- lb.	35c
T-BONE ROAST, lb	35c

Choice Milk Fed Veal Roasts, cut from Front Quarter, lb 25c

COOKED MEATS
We have all lines of Cooked Meats. Machine Sliced to Your Order

F. & G. MARKETS

PROBABILITIES.
Moderate to fresh south-easterly winds; mostly fair and decidedly warm to-day and Sunday, with local thunderstorms.

The Evening Examiner

HOME EDITION

IF IT WILL HELP PETERBOROUGH AND DISTRICT, THE EXAMINER IS FOR IT.

VOL. LXV., No. 22 — PETERBOROUGH, ONTARIO, CANADA, SATURDAY, JULY 26, 1930 — PRICE THREE CENTS

ONE KILLED AND 3 INJURED IN AUTO CRASH

Immigrant Boy is Identified as Cyril Call

SUICIDE VICTIM LIVED ON FARM NEAR WESTWOOD

Companion Identfies Body of Man Who Was Found Dead on Thursday.

IN CANADA 13 MONTHS.

No Reason is Given for Young Man Committing Rash Deed.

(Examiner Correspondence)

MARMORA, July 26—Identification of the body of the young man who committed suicide on Thursday afternoon on Cordova Road near here by hanging himself from the limb of a tree was made yesterday afternoon. William Aspinall of Otonabee township recognized the body as being that of Cyril Call a farm hand employed by Hugh Cameron of Otonabee. Call was a native of Leeds, England and migrated to Canada 13 months ago when he was immediately engaged by Cameron.

No Motive Known

He was always bright and cheerful and was highly respected in the community and a great friend of the young people around Westwood. No motive can be assigned for him committing the rash deed.

Mr. Cameron told The Examiner here yesterday afternoon that on Thursday morning he had given Call some chores to do while he went over to another farm. Later in the morning when he returned he found the young man missing. When he failed to return that night he knew that something must have happened. Inquiries were made with the result that he heard an unknown man was dead near Marmora.

Yesterday afternoon Provincial Constable Harry Thompson and Sergt. Arthur Thomas of the Peterborough Police force motored to Marmora with Aspinall who identified the remains. Cameron was notified and he identified them also. The two young men had been companions for several months and they were planning to go on a farm of their own next year. No inquest will be held and the remains were buried at Westwood this afternoon.

Lady Candidate

MISS BEATRICE BRIGDEN, who is the Farmer-Labor candidate in the Brandon (Manitoba) federal constituency in the forthcoming general election.

TONY MANERO LEADS HALFWAY WITH 208 SCORE

Charles Lacey, Pine Valley, Next in Early Return With 214.

OPEN CHAMPIONSHIP.

Farrel, Hagen, Watrous and Deigel Expected to Finish Strong.

ANCASTER On., July 25. (C.P.) Tony Manero, Elmsford, N. Y., turning in a card of 70 for a total of 208, was first of the leaders to report at the half way mark in today's 36-hole final of the Canadian open golf championship. Manero had started the final in second place, one point behind Nicol Thompson, Sr., Hamilton, who went out late in the morning.

Charles Lacey of Pine Valley was next to Manero in the early returns with 215. Lacey however fell back considerably when he shot a 74 on top of his previous 141 total.

Thompson Being Watched

All eyes were on Nichol Thompson this morning as he sought to bring back the championship to Canada in competition with stars of the Royal and Ancient Game whose names are household words wherever the game is played. Thompson whose son, Nichol

(Turn to Page 11, please.)

MAJORITY OF 37 IS FORECAST OF LIBERAL PARTY

Conservative Seats in Next House is Set at 85.

TWO SEATS DOUBTFUL.

Ontario, Maritimes and B. C. Expected to Give Gains.

OTTAWA, Ont., July 26 (C.P.). — The official election forecast of the Liberal Party was made public by the National Liberal Bureau here. It contemplates a majority over all for the present administration of 37, with a possibility of 39.

Extensive Gains.

The statement follows: "A careful appraisal of the reports received from the Provincial Liberal Associations indicates extensive gains for the Government in those sections of the country which in the last election gave their support to the Opposition. This is particularly the case in the Maritime Provinces, Ontario and British Columbia, where the constituencies report a definite swing towards the Liberals.

"On the Prairies, where local issues have at times obscured those of national import, the Government will hold its own, with the prospect of making gains.

Liberal Estimate.

Summarized, the estimate of the National Liberal Bureau follows:

Maritime Provinces	17
Quebec	61
Ontario	32
The Prairies	26
British Columbia	5

"One seat in Manitoba and another in British Columbia are regarded as doubtful.

"The National Liberal Bureau concedes 85 seats to the Conservatives, and 17 seats to the other independent groups.

"The standing in the next House of Commons should be:

Liberals	141
Conservatives	85
Others	17

(Two seats uncertain).

R-100 ON TEST FLIGHT.

CARDIFF Wales, July 26.—(C.P.)—The British airship R-100, making a 24-hour trial flight preparatory to a voyage to Canada, passed over Western Wales early to-day.

Rain was falling but visibility was good. The ship headed up the Irish Sea.

The ship left its mooring mast at Cardington, England, at 8.02 p.m. last night.

Two Titled Britishers Who Died in Crash

Six persons, including three titled Britishers, were killed when a German Junkers passenger aeroplane exploded in mid-air over Kent, England. The "air taxi" was bound from Le Touquet, France, to Croydon, England. Among those who lost their lives were Lady Maud Grenfell Hulbert-Postan (above) and the Marquis of Dufferin (inset).

CAMPAIGN ENDS AMID BATTERY OF BROADCASTS

Two Federal Leaders Give Final Message in Dominion-wide Hook-ups.

BATTLE OF PREMIERS.

King and Ferguson Hold Limelight Blast With Bitter Retorts.

OTTAWA, Ont., July 26 (By George Hambleton, C.P. Staff Correspondent). — The campaign ends to-day. Except for Quebec—where Sunday usually sees much electioneering—to-night will hear the last speech. On Monday Canada goes to the polls.

And the 58-day campaign ends in personalities, in bitter exchanges, and, as is not unusual with both parties' organizations claiming a clear majority in the next House. It has been a campaign in which the radio for the first time has figured prominently. Dominion hook-ups at $2,00 an hour, provincial hook-ups, local hook-ups—night after night, sometimes even during the lunch hour, the fan has been offered a program of speech. To-night, the two Federal leaders will give their final message over Dominion-wide hook-ups. Hon. R. B. Bennett, Conservative Leader, will have the last say.

Premiers Very Active.

And the fight has not been one merely of the Federal organizations. Provincial Premiers have campaigned as never before. Premier Ferguson of Ontario early threw the weight of his Provincial organization into the Conservative scales. Premiers Baxter of New Brunswick, Rhodes of Nova Scotia, and Anderson of Saskatchewan followed suit. Premier Taschereau of Quebec campaigned for the Liberals. It became a battle of Premiers, with Premier King and Premier Ferguson holding the limelight.

"King and Lapointe pose as Imperialists," Premier Ferguson challenged at Stratford last night. "They are not imperialists. They are separatists. They are severing one by one the silken cords that bind Canada to the British Empire." Premier King repeats his charge that the Ontario government held up road expenditure to influence votes. Premier Ferguson retorts that the Ontario government let its road work contracts earlier this year than ever before. "He insulted the Premiers of five provinces who could not stand his cant and hypocrisy," Mr. Bennett adds of Premier King. "Shades of Laurier, traditions of a great party, where are they?"

Premier King rejoins with reference to Premier Ferguson's pride and anity and 'swelled head.' He charges Conservative leaders with letting loose a flood of personal abuse. "They are defeated and they know it," Premier King exclaims. "There has been a stream of abuse and vituperation which has done dishonor to the party they are supposed to represent.

Car Is Sideswiped on Omemee Road, Death Is Instant

Miss Helen Johnston, 21 Years Old, of Omemee, Was Instantly Killed Early This Morning While Returning From a Dance at Thurstonia Pavilion.

CAR WAS HURTLED INTO DITCH, SOMERSAULTED TWICE, COMING TO REST 150 FEET FROM POINT OF IMPACT.

Howard Wilson, Driver of the Car, is the Most Seriously Injured—Other Two Passengers Battered and Bruised But Did Not Receive Permanent Injury.

(Examiner Correspondence)

OMEMEE, July 26.—Returning home from a dance early this morning with a party of Omemee young people, Miss Helen Johnston, 21, daughter of Mr. and Mrs. Fred Johnston of this village, was instantly killed in a motor accident on the Omemee-Bobcaygeon road.

The other passengers in the car were: Miss Violet Duffy, daughter of Mr. and Mrs. John Duffy, of Downeyville, Howard Wilson and Harry McGinnis, both of Omemee. Wilson was driving the car and it is feared that he suffered a broken pelvis. The other two were battered and bruised but, it is believed, received no permanent injury.

The party had passed the evening dancing at Thurstonia pavilion, Sturgeon Lake. They were driving home about 1 o'clock along the Omemee-Bobcaygeon road at a fast speed, police state, and just north of Fox Corners in passing a car driven in the opposite direction, they sideswiped it. Their car was hurtled into ditch, somersaulted twice and came to rest 150 feet from the point of impact.

The other car contained, Hugh Elliott, the driver, who teaches school near Fox Corners, and William Patrick, who lives close by.

Omemee, was called to the scene and he attended the injured, who were removed to their homes here.

Miss Johnston's instant death was caused by grievous head injuries. The preliminary inquest will be held this afternoon.

The passengers in the other car were uninjured and their car was but slightly damaged.

CANADIAN BUTTER BRINGS HIGHEST PRICE IN WORLD

Canada Does Not Make Enough Butter to Satisfy Her Consumption.

30,000,000 LBS. SHORT.

William Newman, M.P.P., Addresses Big Liberal Rally at Centerville.

"We don't make enough butter to satisfy our consumption to the extent of 30,000,000 pounds," said William Newman, M.P.P., for North Victoria, and head of the Eldon Creameries, Limited, with factories at Lorneville, Gamebridge and Rathburn, speaking at Centreville last night in support of J. J. Duffus, the Liberal candidate.

The output of the Eldon Creameries is 500,000 pounds annually. This statement was made at the close of Mr. Newman's address and in reply to the chairman, James McRoberts, who said that one of his friends had contended that Canada supplied all the butter it needed.

Completing his statement which came after he had concluded his address, Mr. Newman continued: "Then in the name of goodness, if we have to bring it in, where should we buy it if not from one of our sister Dominions, New Zealand."

During his speech Mr. Newman, who had motored from Lorneville to assist Mr. Duffus, declared that the Australian treaty had not killed the dairy business, as alleged by Conservative speakers.

Canadian Price Higher

"I fancy that I know something about the dairy business", he remarked. "We have been getting a higher price for our butter than any other country in the world, and in spite of the Australian treaty. Our friends don't tell you that in New York last January the price of butter was less than ours and they had a twelve cent duty on it.

Let me remind you that under our treaty with New Zealand we sold $12,000,000 worth of automobiles. During the last few years the city of Oshawa has grown rapidly around the automobile business, because they were selling cars not only in Canada but for export within the Empire, including New Zealand. Men went from my own district and from this district too to find work in Oshawa.

Go up to Northern Ontario and you find towns like Kapuskasing and Iroquois Falls growing up around the big paper mills. These growing towns and cities have all been increasing our home consumption of butter.

Production Not Sufficient

During the last five years we have made more dairy butter, but we have been consuming so much that we require 30,000,000 pounds for our own consumption. When employment falls off in Great Britain we find that the demand for butter declines. That happened during the coal strike. We all remember that. What we should

(Turn to Page 7, please)

EGYPTIAN KING'S ORDER IS DEFIED

Nationalist Deputies Pass Motion of Non-confidence in Pasha Gov't.

HOLD SECRET SERMON.

CAIRO, Egypt, July 26.—(A.P.)—Nationalist deputies early this morning held a secret so-called "session of Parliament" at the Saadist Club and passed a motion of non-confidence in the Government of Premier Ismail Sidky Pasha. The meeting was convened in defiance of King Fuad and the Government.

The Wafdists met under the presidency of Abdel Salaam Fahmy, vice-president of the Chamber of Deputies, which has been adjourned by order of the King.

An attempt by the Wafdists to hold a Parliamentary session in the Parliament buildings is scheduled for tomorrow.

After the meeting Nahas Pasha, former Premier and Wafdist leader, announced the Nationalists would immediately start a non-co-operation movement, beginning with a refusal to pay taxes, much in the same fashion as Mahatma Gandhi did in the Indian civil disobedience campaign.

The deputies read and approved a petition to King Fuad asking him to convene a special session of Parliament.

As King Fuad had not replied to their petition for a session, this morning's meeting will almost certainly be regarded as illegal and defiant.

LET U.S. MANAGE OWN LIQUOR LAW

Famous Criminal Lawyer Says Neigbor Wealthy Enough to Enforce Them.

WAR DEBT VIEWS.

TORONTO, Ont., July 26 (C.P.)—Canada should not concern herself with preventing liquor being exported to the United States, Clarence Darrow, famous criminal lawyer of the United States and anti-prohibitionist, stated in an interview here.

"The United States is quite wealthy enough to enforce its own laws," he said. "Why should Canada spend its money when the United States is so much richer and can better afford the expense?"

On the question of war debts, Mr. Darrow declared England should never have taken on herself the payment of war debts to the United States. "We were in the same war," he said, "and we should help to pay for it. If it is not the debt of the United States we should never have been in the war."

AUSTRALIAN WHEAT CROP IS 126,477,000 BUSHELS

SYDNEY, Australia, July 26.—(A.P.)—The wheat harvest for Australia, including Tasmania, was officially announced to-day as 126,477,000 bushels for 1929-1930.

Shaw Celebrates His 74th Birthday

LONDON, Eng., July 26.—(CP)—George Bernard Shaw, who is 74 years old today, is more than ever the literary and dramatic emperor of Europe, he admits it himself.

The first time Shaw had a play produced in Vienna the producer objected to his dictatorial stipulations about the manner in which the play was to be produced.

COL. LINDBERGH WILL DRAW LINE IN FUTURE ON RIGHT OF THE PRESS

Felt Outraged When Reporters Followed Him on His Honeymoon.

USED NOISY MOTORBOAT.

NEW YORK, July 26 (C.P.). — The current issue of Editor and Publisher carries an interview by Marlen Pew with Charles A. Lindbergh in which the Colonel explains his attitude toward newspapers.

"He draws the line strictly," Pew writes, "between the right of the press to report his activities as they to do all he could to keep aloof from and what he calls personal curiosity. He said he appreciated the remarkable liberality of the press in support of his work."

He said in the future he intended Members of one squadron bet the newspapers that "have no serious purpose." He felt outraged when some reporters followed him on his honeymoon and "for eight hours circled about our boat at anchor in a New England harbor in a noisy motorboat." He considered it absurd that he should have been forced to keep a guard at the gate of his wife's home, and told of a reporter attempting to bribe a servant with $2,000 to "betray family secrets."

R-100 LEAVES SOON AS WEATHER RIGHT.

OTTAWA, Ont., July 26. — The R-100 will leave England for Canada as soon after July 27 as moderately favorable weather across the Atlantic prevails. This was the information received to-day by the Department of National Defense from its representative in London. The tests are expected to be completed to-morrow after which the giant airship will be in readiness to start for Montreal.

Unemployment Cut Down 21,296 in June

OTTAWA, Ont. July 26.—(C.P.) In a report issued here the Dominion Bureau of Statistics, in analyzing the employment situation in Canada, said there were 21,296 more persons earning wages in Canada on July 1 last than on June 1. From reports sent in by 7,283 firms it was computed that 1403,232 workers were employed in Canada.

THORNTON SEES FINE GRAIN CROP

Claims Western Yield This Year Probably Be 400,000,000 Bushels.

EDMONTON, July 26. — (CP) — Western Canada will probably have a wheat crop of around 400,000,000 bushels this year, in the opinion of Sir Henry Thornton, president of the Canadian National Railways, who reached the city yesterday. Accompanied by Lady Thornton and a party of prominent officials, he left aboard his special train at midnight for Calgary, en route east.

Last year's prairie wheat crop was 272,000,000 bushels, while in 1928 a crop of 550,000,000 bushels was harvested.

Speaking of the crop outlook, Sir Henry said he found good growing conditions and the prospects for a good yield of grain in the west.

WORK TO START ON NEW HIGHWAY SAYS LANCASTER

E. A. Peck Holds Last Meeting of Country Campaign at Keene.

ONE CONTRACT LET.

Route of New Highway Out of Peterborough Will Be By Block Road.

That work on the new Peterborough-Ottawa highway would commence on August 1, was the declaration made from the Peck platform last night by T. P. Lancaster, M.P.P., as part of a reply to recent allegation on the part of Hon. G. N. Gordon, K.C.

Famed for noise and heckling in matters political, the Village of Keene last night accorded a quiet and respectful hearing to the parting shots in the campaign of E. A. Peck, Conservative candidate in Peterborough West. With M. E. Smithson, ex-Warden of Peterborough County, in the chair, a large crowd listened to Mr. Peck's arraignment of the King Government for its stand on agricultural depression, unemployment, and foreign trade.

"I submit that it is a reasonable and practical question to ask," declared Mr. Peck, "what has the present Government done for agricultural and industrial depression? These are matters with which it is the duty of the Government to deal."

Referring to the circular letter to Canadian farmers issued by Dr. Grisdale, Deputy Minister of Agriculture in the Dominion Government, drawing attention to the alarming decrease in the export of produce from this country, Mr. Peck said: "I might comment that it isn't a Government's business to seek advice, but to give it. But since advice is sought I would suggest that one solution is —vote for Peck on Monday next!"

New Treaty Under Way.

The Australian treaty and the New Zealand Order-in-Council were measures, the speaker maintained, which not only had not aided the farmer, but had seriously injured him. With the country already flooded with New Zealand butter and more pouring in, the Government had finally wakened up to the situation and had given the necessary six months' notice of the termination of the treaty. "But negotiation of the new treaty will be a difficult thing to do," Mr. Peck commented. New Zealanders were likely to be resentful, he felt.

"The population of this country has scarcely increased under the present administration, despite extensive immigration schemes and the expectation due to natural causes," asserted the candidate. "Unemployment exists because this Government has failed to build up the home market and has squandered its time formulating foreign treaties." The Government spoke proudly of the foreign trade it had built up. The fact that $1,200,000,000 worth of goods had been imported into this country last year was "scarcely a thing to be proud of."

"I attack the Government for its failure to afford our industries proper protection," stated Mr. Peck.

Regarding the Dunning Budget—

(Turn to page 7, please)

SEIZE FISH TRAWLERS.

OTTAWA, Ont., July 2[6] (C.P.).—The Minister of Fisheries has directed that the Department of Justice be instructed to seize any steam trawler in connection with which the license fee on fish landed has not been paid.

Election Returns at The Examiner To Be Most Complete in Paper's History

For the residents of Peterborough and district The Examiner has completed the best arrangements in the paper's history for receiving the election returns, Canadian Press, of which The Examiner is a member, has arranged to collect the returns in every constituency in the Dominion, with Toronto being the headquarters. To the Toronto office The Examiner will be connected by two wires. One wire will carry the returns over the printer circuit, which will lay them down in The Examiner office a few moments after they are received in Toronto. The second wire will be operated by a Morse operator, who will also receive returns and file out those of Peterborough West and Hastings-Peterborough. Telephone arrangements also have not been forgotten for those who are unable to come down town and hear the returns announced from in front of The Examiner. Six operators will give those who phone the most complete returns possible. Just ask for 1600. Two extras and possibly three will be printed and sold on the streets. The first will come off the press as soon as the Peterborough results are compiled, with the others following later.

MYSTERY MAN BEING SOUGHT

Boarder Near Scene of Rumbold Crime Vanished Night of Murder.

WATCHED ROAD 10 DAYS.

TORONTO, July 26. (C.P.) — Three new developments marked the fourth day of investigation into the murder of Philip G. Rumbold, Tonawanda, N. Y., found dead in his car last Tuesday, morning on a secluded road near Port Credit.

Attorney-General W. H. Price announced the Government of Ontario offers a reward of $1000 for information leading to the arrest of the murderer or murderers.

Dr. I. H. Erb, who performed the autopsy on the body, stated that death was due to strangulation from the rope about the neck and not from the hammer blow on the head.

Regarded as a connecting link with the murder, Chief Clark and Deputy Chief Green of Wentworth, are attempting to learn the identity of a mystery man who claimed New York state as his home, who for ten days prior to the murder boarded at a foreigner's farm on Governor's Road, near Dundas. During that time he sat on a box beneath a cherry tree on a knoll which commanded a view of the roads in the district. The evening before Rumbold's body was found at Port Credit a man in a large car called for him about 8.30 o'clock. He has not been seen or heard of since.

YOUTHS WITHOUT MONEY ARE HELD FOR BURGLARY

MONTREAL, Que., July 26 (C.P.) —Their gasoline supply exhausted and with but four cents in their pockets, three young men from Ontario attempted to break into a refreshment stand at Point Aux Trembles in the hope of securing enough money to purchase gas, they told Recorder Ladouceur, when they pleaded guilty to attempted burglary. According to police the heavy touring car they were using was reported as stolen in Toronto. The men were remanded pending the arrival of Ontario investigators.

Their gave their names as John Hilward, Kingston, Ont.; William T. Smith, Kingston, Ont., and Dan Murphy, Toronto, Ont.

73-Year Princess Will Wed Disowned Cousin of Royalty

PARIS, July 26.—(CP)—Princess Amedee de Broglie, age 73, has temporarily won the right to marry Don Luis de Bourbon, aged 42, disowned cousin of King Alfonso of Spain and son of the Infanta Eulalia.

ABUSE BY TORIES SIGN OF DEFEAT STATES PREMIER

King Claims Conservative Leaders Dishonored Their Party.

EMPIRE TRADE IS KEY.

Railway Board Willing Toronto to Build Subways—Dollar For Dollar Basis.

CORNWALL, Ont., July 26 (C.P.).—Starting the final day of his election campaign itinerary that has carried him from coast to coast across the continent and back as far as this town, Premier Mackenzie King left early this morning after delivering a vigorous speech before a large audience last night.

This afternoon Premier King will speak at Renfrew and will then entrain for Ottawa, where he will broadcast his final appeal to the electors over a national hook-up of radio stations to-night.

Repeats Charges.

A repetition of his recent charges that the Ontario Government had held up expenditures on road construction in order to influence votes was made by the Premier during his speech last night. Mr. Ferguson, he said, had held back $10,000,000 which had been voted for road improvements and construction at the last legislature, until the eve of the election, and now it was being released in the constituencies of Northern Ontario to create a favorable impression toward the Conservative candidates.

Touching upon the unemployment problem and the recent interchange of messages with Mayor Bert S. Wemp of Toronto regarding the erection of subways in that city, the speaker asserted he had received from the Board of Railway Commissioners at Ottawa a telegram saying the Board was willing Toronto should engage in the subway construction on the "dollar for dollar" basis which he had previously announced. There was now no reason, Premier King declared, why the Province of Ontario should not accept this offer.

Ferguson Obstacle

If the only obstacle now is that Mr. Ferguson will not go down on

(Turn to Page 3, please)

HUGH COPPER ORDER

BROCKVILLE, Ont., July 26 (C.P.)—Lawford Grant, President and Managing Director of the Eugene F. Phillips Electrical Works, Limited, has announced his firm had placed an order with the Ontario Refining Company, of Copper Cliff, Ont., for 5,000,000 pounds of copper to be delivered to the Brockville plant during August and September.

Ban Chicken Chases At Summer Picnic

LONDON, Ont., July 26 (C.P.).—A ban has been issued by Humane Society officials on live chicken chases at summer picnics in this district. The ruling followed what George Austin, Society officer, termed an incident of "disgusting brutality" at a recent picnic. He said a chicken had been released at a picnic held here a few days ago, and the unfortunate bird had been torn to pieces alive by women struggling for possession.

SOCIAL LONDON ENDS ACTIVITIES

Court Ceremonials Wind Up With Royal Garden Party.

ROYALTY GOES TO COWES.

LONDON, England, July 26 (By Thomas T. Champion, C.P. Staff Corespondent).—Social London left town this week-end and political London will follow next week. The Royal garden party on Thursday marked the close of the court ceremonials and entertainments this summer. Though the thousands who attended this function were from all walks of life, it is the only assembly held under Their Majesties' direct auspices for which no applications for summonses are considered. The invitations are issued entirely at the discretion of the Lord Chamberlain's staff.

It is the fashion with social writers to describe every London season as more brilliant than before. Certainly there were visitors by the tens of thousands this summer, but with so much depression in industry, with the political uncertainty at home and abroad, it is doubtful whether London regained entirely its old time midsummer glamor. Half the theatres are closed, and only two or three are making profits. The air crash of a few weeks ago also cast a cloud over the round of social festivities.

Their Majesties leave on Tuesday for Portsmouth to embark on the Royal yacht, which will proceed to anchorage at Cowes. Many following Royalty's example, will seek Cowes earlier than usual. The King's racing yacht Britannia, though it was built for Edward VII. in 1893, can still hold her own, and will begin racing on Wednesday His Majesty hopes to add something to her 196 first prizes.

The Japanese cabinet is insisting on a reduction of government expenditures to less than the budget allotment.

Heir to the Throne Enjoying the Police Games

As the competition gets hotter and the interest of the Prince of Wales waxes, as English police hold annual athletic games at Luton, England. The heir to the British throne is a patron of the police athletic association, and is shown above in a characteristic pose during the sports meet.

RUSSIAN PULPWOOD IS DENIED ENTRY TO U. S.

WASHINTON, July 26.—(CP)—All paper pulpwood from Russia henceforth will be denied entry into the United States, Seymour Louman, Assistant Secretary of the Treasury in charge of customs has announced. The ruling was based on section 07 of the New Tariff Act, which forbids the importation of goods, made, wholly or in part, by convict labor, that would be sold in competition with domestic products. It climaxed a recent situation that attracted International attention when hearings were held before Mr. Louman and customs officers concerning six cargoes of Russia spruce, two shiploads of which had arrived at United States and four of which were on the high seas.

MOORE PROMISES ADVANCE IN IRON AND STEEL WORK

HAMILTON, Ont., July 26 (C.P.)—Enormous developments in the steel and iron industry are in the offing as a result of the Dunning Budget, said W. H. Moore, former Tariff Board chairman, speaking here last night in the interests of F. F. Trevelan, Liberal candidate in East Hamilton.

Mr. Moore, who is the Liberal candidate in the riding of Ontario South, declared that $4,000,000 worth of sheet metal that has been imported in previous years will, under the Dunning Budget, be made in this country.

Baby is Drowned In Tank of Whey

KEMPTVILLE, Ont., July 26.—Alarmed by the absence of her two-year-old daughter, Alice, who wandered away from her side 10 minutes before, Mrs. William Findlay found the child floating in a tank of whey at the cheese factory opposite the Findlay home at Patterson's Corners, 10 miles south-west of Kemptville, yesterday. Efforts at resuscitation were useless and medical examination showed the baby had drowned.

SOVIET WARNS COUNTRIES BANNING HER PRODUCTS

MOSCOW, Russia, July 26.—(C.P.)—A warning to all countries imposing obstacles to the admission of Soviet products has been delivered to a group of foreign newspaper correspondents by Maxim Litvinoff, new Russian Commissar for Foreign Affairs.

M. Litvinoff, who recently succeeded Georges Tchitcherin at the Commissariat, said that the Soviet government might sharply reduce or even stop its purchases in such countries.

LIMBER MUSCLES NOW ASSURED

With the summer sports well under way—ball, rowing, swimming, golf, tennis, etc.—lovers of outdoor games will find that a good brisk rub-down with Absorbine, Jr., will prevent the stiffness which usually follows strenuous or unusual exercise.

Absorbine, Jr., will also keep you in trim throughout the season . . . it arouses circulation, breaks up congestion, soothes and refreshes sore, jaded muscles—the athlete's favourite rub-down after any game. And as a first aid, it takes the pain out of cuts, wounds, bruises and sprains.

Absorbine, Jr., is both antiseptic and liniment . . . not only does it relieve pain and stiffness, but if the skin has been broken, it reduces to a minimum any danger of infection by promptly destroying the disease germs. It is not greasy and does not stain.—$1.25 per bottle—at your druggist's. 133

KING CHANGES PROGRAM FAST BENNETT SAYS

Premier Could Not Build Seaway Two Weeks Ago But Now He Can.

CROWS NEST RATES.

Conservative Policy Only One of Lasting Benefit to Empire.

(By Thomas Green, C. P. Staff Correspondent.)

OTTAWA, July 26. — Little short of 14,000 miles have been traversed by Hon. R. B. Bennett in his Atlantic to the Pacific campaign closing in the capital to-night. By train, automobile and steamer, the Conservative leader has travelled in waging a contest to be decided on Monday for guidance of the political destiny of Canada. When he delivers his final speech here to-night the Opposition chieftain will have spoken 107 times.

King Changes Mind.

The St. Lawrence Waterways Project, unemployment, and the Crow's Nest rates, all found place in the speech of Mr. Bennett at North Bay last night. "Did you read the speech of the Prime Minister last night?" Mr. Bennett exclaimed to his audience. "Now he says he is going to build the St. Lawrence Waterways an act passed by parliament; two weeks ago he said he could not take the power from the provinces. He could not do it two weeks ago, but now he says he is going to do it. There has been no change in the constitution since and the Canadian people are not so credulous that they cannot see through this."

Mr. Bennett had comments for the recent declaration of the Premier on unemployment that his government would give "dollar for dollar" if the Provincial Governments would certify they were unable to take care of the situation. There was a condition to this grant, he remarked, and Mr. King has 'never made a yes or no statement on any subject,' he observed, 'but anyway he has raised the ante from five cents to a dollar. Between now and Monday he may take away the condition.'

Crow's Nest rates, the Conservative leader emphasized, had been ratified by Act of Parliament, and would not be removed under any administration of which he was the Prime Minister.

Reckless in face of Disaster.

Mr. Bennett charged that Premier King, 'reckless in the face of impending disaster,' he now throws caution to the winds and launches into a hurly burly of charges 'which are as contemptible as they are unfounded. But he said, the failure of the charges was due 'to the 'inherant fairness of the Canadian people, and not to any effort of the Prime Minister.'

He went further. Mr. Bennett, touching on Empire trade, charged that Mr. King, unable to deny that the policy of the Conservative party was the only one which meant lasting benefit to the Empire, 'He seeks to becloud that fact by an appeal to Empire sentiment which comes less fittingly from him than any other man who headed a great Canadian party.'

With the coming of the automobile in New Zealand, music lovers have started a craze for attending concerts in distant cities.

More than 100 persons have been drowned in the Westpahalia district of German this season while bathing in the Rhine.

Conservative Voters

If you do not know where you vote, call the Conservative Committee Rooms.

390 GEORGE STREET

PHONE 3400

Ed, 24, 4886

Conservative Voters

Do not forget the

ADVANCE POLL

July 24, 25 and 26

Phone us for information. Conservative Committee Rooms. 390 George St. Phone 3400

(Advt.) 4d-23-4885

KING GOVERNMENT IS GOING TO WIN

WAKE UP! PETERBORO!

ELECT A MEMBER OF THE GOVERNMENT

This smart and busy industrial city should not be content to send a representative to the Opposition benches.

We need a voice in the Government Councils. We need a Member who will carry weight with the Government, and that is why we should send J. J. Duffus.

In 1926 Mr. Peck asked the electors for one more turn. The riding gave it to him; but what did this riding get?

Mr. Peck has had his turn. Let Peterboro now look out for its own interests. With the King Government's election sure, Mr. Peck would not be in a position to assist any more in the future, than in the past.

When Conservatives are deserting the Hon. R. B. Bennett, as they are in this election, he hasn't a chance to win.

The last national summary by The Financial Post indicated that Mr. Bennett will not be the next Prime Minister.

The policy of Mr. Peck and his leader, Mr. Bennett, is the weakest that has even been presented to this riding. And the people know it. And the Hon. Wm. Finlayson proved it beyond a doubt last Tuesday night.

Mr. Bennett faces defeat Monday because prominent Conservatives have openly declared their opposition to him, and what he presents as a platform and are actively working against him. They are voting for the Dunning Budget and the Liberal policies.

Peterboro has had enough of the futility of electing an Opposition member to the Dominion House.

This riding has a candidate in J. J. Duffus, who will not be a disappointment. He has experience, ability, energy, and character. He has been tried out by the public, and has been found a faithful servant.

The citizens of all shades of politics who are behind Mr. Duffus are guarantors to those who do not know him, of his worthiness, and his trustworthiness.

Mr. Bennett has no constructive policy. He does propose to take the money which that thrifty old Scot., the late Hon. Mr. Robb, saved for this country, and throw it around for bridges, highways, railways, to the extent of nearly a billion dollars. Such reckless promises could only result in more taxes.

However, we don't need to worry about Mr. Bennett. What is Peterboro going to do?

Why should we stand in our own light for another four years.

MAKE YOUR VOTE COUNT ON MONDAY

ELECT J. J. DUFFUS

And Give Peterboro a Member of Dominion Government

(ADVT.) LIBERAL "VICTORY" COMMITTEE

CAN RELIGION BE DESTROYED

Dr. Richard Roberts, Reviewed by Rev. Jos. Fort Newton

Dr. Roberts is minister of the Sherbourne Church, Toronto, in the United Church of Canada.

After two notable pastorates in London, he came first to the Church of the Pilgrims in Brooklyn, and later went to the American Church in Montreal. In his recent Merrick Lectures, entitled "The Christian God," he deals with religion in the light of behaviorism, insisting that the strange behavior of man on his knees at an altar must somehow be explained. The sermon here reviewed is timely in view of the efforts of the leaders of Soviet Russia to destroy religion.

"Can religion be destroyed?" asks Dr. Roberts. "Jesus seemed to think so when He said, 'When the Son of Man cometh, shall He find faith on earth?' Such words bespeak something more than a passing mood of depression, born of weariness of mind and body. They show a quick and piercing insight into the awful possibilities of disintegration. Jesus did not believe in the false idea of the inevitability of the progress of man onward and upward forever. He knew that humanity may any day offer a swift and terrible slip backward, and lose its vision of the best."

As Dr. Roberts knows, our fathers held that religion, founded as it is on deep human wants, cannot perish. But to us it is conceivable that religion may vanish, or sink so low as not to deserve the name. We have discovered the ease with which man forgets his wants, or mistakes one want for another. There is in human nature a deep need for beauty; but under misery and gross living that need seems to disappear. There is need for honor, but in times of panic and break-up this need is forgotten. The wants of man are kept alive partly by being satisfied, and when they are neglected they may die.

"Jesus had no illusions about human nature," says Dr. Roberts. "He told men that the Kingdom of Heaven is at hand, but He did not mean that it will come automatically, by evolution or otherwise. This is a religion in which we cannot count on evolution or progress, for man is the arbiter of his own fate. Whether the final change in mankind will be for the best, no one can tell. It can be and may be, depending on whether mankind will admit the Kingdom of God into their hearts. Here there is neither certainty nor inevitability; and Jesus did not deceive Himself. He said that there is doubt; but He also believed that there is hope."

Yes, religion can be destroyed in the individual and in society, as Dr. Roberts admits. Often we read in the Bible of periods when there was no vision, and the earth seemed swept clean of every trace of faith and faithfulness. Always the highest values of life are the first to disappear when decay sets in. When religion sinks into superstition, when it becomes a stony dogmatism or a sterile ritualism, it dies of dry rot. In Russia they destroy churches by atrocity; in America we do it by attrition—by sheer indifference and neglect.

"In the end," Dr. Roberts tells us plainly, "each of us must answer the question for himself, not for mankind. It is true that the circle of our responsibility is wider than we suppose; our solidarity with our fellow-men is deeper than we are aware. But our central responsibility lies in what we do with ourselves, whether we keep religious faith alive in our own lives. Our faith must maintain itself against confusion, sorrow, distraction and distress, and to do so it must be continually reaffirmed—we dare not let it go unwatched and untended.

"To that end we must provide, in the plan of our lives, for the reinforcement and nurture of our faith; it must not be left to odd moments and at loose ends. In the sort of life we moderns live, religion will surely be crowded out and killed if we do not make for it a place and keep it inviolate. Careless neglect, now so common among us, may be fatal to the finest tradition of our race. The situation is appalling when only one child in four receives any religious instruction, and more than half our people have no connection with any church or synagogue."

Will religion be destroyed in America? Dr. Roberts does not think so. There will be an awakening, but not until we have learned bitter lessons. There will be a renewal of a creative faith fashioning the times to be, though no one can predict what form it will take. If religion is crucified, it will be resurrected, as it has been many times before. Our hope is that when the younger generation, now so glibly skeptical and gayly indifferent, grow older and have to take upon their hands and hearts the responsibility for society, they will seek the sources of inward sustaining, as men have done in every age.—McCall's Magazine.

St. Paul's Presbyterian Church

Rev. E. M. McFADDEN, B.D.

Pittsburgh, will preach at both services

Earnestness In Life

(A Passage from a Great Religious Classic)

Christ impressed two things on His apostles' minds. 1.—The duty of Christian earnestness — "Rise." 2—The duty of Christian energy—"Let us be going." Christ roused them to earnestness when He said, "Rise." A short, sharp, rousing call. They were to start up and wake to the realities of their position. The guards were on them: their Master was about to be led away to doom. That was an awaking which would make men spring to their feet in earnest. Brethren, goodness and earnestness are nearly the same thing. In the language in which the Bible was written there was one word which expressed them both: what we translate a good man, in Greek, is literally "earnest." The Greeks felt to be earnest was nearly identical with being good. "Behold the bridegroom cometh; go ye out and meet him." That is a sound which will thunder through the most fast-locked slumber, and rouse men whom sermons cannot rouse. But that will not make them holy. Earnestness is life, brethren, that is goodness. Wake in death you must, for it is an earnest thing to die. Shall it be this, I pray you? Shall it be the voice of death which first says, "Sleep on for ever?" Shall it be the burial train sweeping by and the shutting of the doors and the discovery that the lamp is gone out? Shall that be the first time you know that it is an earnest thing to live? Let us feel that we have been doing; learn what time is—sliding from you, and not stopping when you stop: learn what sin is: learn what "never" is: "Awake thou that sleepest."—F. R. Robertson's sermon on "The Irreparable Past."

ABUSE BY TORIES

(Continued from Page 1)

one knee to ask for help, I say he should be willing to go down on both knees to give work to the unemployed", said the Prime Minister. "Neither Mr. Ferguson's pride, nor his vanity, nor his swelled head should be permitted to stand in the way of the unemployed in Canada getting relief", the speaker added.

The Prime Minister charged Conservative Leaders with resorting to personal abuse during the recent weeks of the campaign. This he classed as an indication that "they are defeated and that the know it." He said there had been "a stream of abuse and vituperation which has done dishonor to the party they are supposed to represent".

Empire trade Premier King said was the great issue in the election and he expressed confidence the people of Canada would support the Government in its effort to develop trade with the Mother Country and Empire.

In a signed message the Premier issued here to the people of Canada he classified the three outstanding issues in the campaign as the record of the Government, the Liberal budget of 1930 and intra-Empire trade.

Explains New Zealand Treaty

Prior to the meeting here Premier King addressed a large gathering at Alexandria during the afternoon. The New Zealand Treaty and butter importations were discussed at much length by the speaker who claimed the reason for increased importation of this dairy product from New Zealand to Canada was because the supply of Canadian butter had been gradually decreasing at the same time as the demand was on the increase. Business prosperity in the Dominion was responsible for the increased demand he said, and it extended to ice cream, powdered milk and similar products.

SUMMER COMPLAINTS KILL LITTLE ONES

At the first sign of illness during the hot weather give the little one Baby's Own Tablets or in a few hours he may be beyond aid. These Tablets will prevent summer complaint if given occasionally to the well child, and will promptly relieve these troubles if they come on suddenly. Baby's Own Tablets should always be kept in every home where there are young children. There is no other medicine as good and the mother has the guarantee that they are absolutely safe. They are sold by all druggists or by mail at 25 cents per box, by The Dr. Williams' Medicine Co., Brockville, Ont.

DUFFUS SCORES TORY PROPOSAL ON IMMIGRATION

Claims Party Sought to Have $300,000,000 Spent Over Period of 10 Years.

AT MAY'S SCHOOL.

Strong Appeal Made By Candidate to the British Born Electors.

J. J. Duffus concluded his campaign last night with meetings at May's School and Centreville.

William J. Byers was chairman at May's School, where the candidate was assisted by John Dewart and John R. Marshall. The musical entertainment was provided by the Peterborough Cheerio Band.

Mr. Duffus discussed the question of immigration, recalling that on March 9, 1928, Conservative members of the House proposed a plan to increase immigration at an estimated expenditure of $300,000,000 over a period of ten years.

Gen. McRae had urged this intensive effort to bring people from the Old Country, and the Hon. R. B. Bennett had participated in the debate in the House. But during this election campaign, Mr. Duffus emphasized, both Mr. Bennett and Premier Ferguson had attempted to blame the King Government for encouraging immigration, and had tried to create the impression that unemployment in Canada was to a large extent due to the number of people who had been permitted to enter this country.

The Conservative proposal contemplated bringing in two million immigrants during the ten-year period.

"Cauliflower Ears"

"But what has Premier Ferguson said of immigration? Writing in MacLean's Magazine, December, 1928, Mr. Ferguson said 'There are plenty of possible immigrants in Britain who are anxious and willing to come to a new portion of the Empire. Some of them have cauliflower ears and flat feet, but unless we take the position that there shall be no more flat feet than what we ourselves produce, of course we are going to discourage migration. Let us be sensible about it. When we brought out those thousands of harvesters and told them: 'You can work at the harvest during the summer, and if you can get a job for the winter, you can stay in Canada,' it was not necessary to ask them to answer more than half a dozen questions which meant in effect: 'Are you sound in wind and limb and are you willing to work? If you are, you can go.' Why, then, should we require four or five sheets of family history and technical statistics for the admission of immigrants? This inquisition has left an unfavorable impression in the Old Country.'

"Now, see what follows when election time comes," said Mr. Duffus. 'Saturday Night,' issue of the 12th July, 1930, reports Premier Ferguson as having stated at Kitchener recently that there are in Ontario mental hospitals 500 immigrants that had been admitted to Canada within a year and are now being cared for at a cost of half a million dollars to the Province."

"Immigrants" in Cabinet

"Speaking broadly," Mr. Duffus continued, "men and women who come from lands across the seas should look most kindly on the present Prime Minister when we realize how he has recognized such men as Forke, Dunning, Heenan and others.

"It grieves me when I hear some belittling our good friends who came from other lands and without whom Canada could never have been a nation.

"I wonder if we realize the tremendous privilege and profoundly important duty that devolves upon us to welcome those who come into our country in order that we may share with them the heritage that God has given to us, and in this way realize our world citizenship.

"It is only when men and women dream dreams and see visions that advancement and progress come to the world, as a result of this idealism.

"It is difficult to understand just how some people will insist on attaching opprobrium to the so-called immigrant.

"We who are Canadians even to the third generation, sometimes are inclined to overlook the fact that, far back at some stage in our ancestry, we all were immigrants, and that all there is here in Canada to-day of health, wealth and happiness has been made possible by the hard work and the self-sacrific of those who came from other lands.

"It therefore behooves us as good Canadians to hold out to them the hand of fellowship; to give them welcome and to make them feel at home among us, for the immigrants of to-day are our neighbors of to-morrow. If we but remember this in our contact with them we can be of greatest assistance to them in becoming established on the high-road to prosperity.

"Yes, our neighbors of to-morrow; our citizens of to-morrow; our farm leaders; our co-operative directors; our school trustees; our municipal councillors; our legislators and financiers; but most of all, our neighbors, sharing in common with us not only the rich heritage of this great country but the responsibilities of its development."

Major John Dewart

"I am very pleased to have an opportunity of advocating the election of J. J. Duffus to represent Peterborough West in the House of Commons for two main reasons," said John Dewart.

1—The outstanding policy of Empire trade submitted by Hon. Mr. King and designed to make the British Empire a self-contained economic unit.

2—The ability and desire of Mr. Duffus to render public service to the people of this city.

"In dealing with the second reason first I would like to point out that few citizens of this city have rendered more outstanding public service as Mr. Duffus. As alderman, mayor, he was a credit to us all, and also as president of the Board of Trade. He has also given a good deal of attention to farm problems and has served in many capacities in the Plowmen's Association, finally as president. I might add that he is one of the most expert plowmen in Ontario, having won many prizes.

As you know, he was our candidate in 1926, and although defeated, worked unceasingly during the last four years to aid industry and increase employment in the city. He has a sheaf of letters from heads of industrial plants thanking and commending him for the assistance he has given. At his own expense he has gone many times to Ottawa to bring matters concerning local industries to the attention of Government officials and in every case he has met with some measure of success.

Urges Duffus Election.

"If you elect him you have a useful public servant. He not only has the ability but he can give the time and he has that brand of perseverance that does not take no for an answer. The people of this city and district have a certain sum of money to spend in engaging the services of a man to represent them. How can you do it best? You have been paying Mr. Peck. Has he given you value received? If not, try Duffus—give him a chance, and I for one am convinced that your money will be well spent in the service it will buy for the riding. What has Mr. Peck done for industry in the riding? I could give you many examples of Mr. Duffus' activities for the welfare of industry in Peterborough.

"The first reason I gave you for advocating the election of Mr. Duffus was because the party he supports is offering us the policy of inter-Empire trade. What does that mean? It means that our tariffs are to be so adjusted that a great volume of the goods now being bought from foreign countries will be purchased from countries within the British Empire.

"There are many commodities which are not now produced within Canada and have to come from other countries. These will be purchased where possible from some part of the British Empire.

"Fruit which we have been purchasing from Florida and California will be purchased in the British West Indies.

"Coal which we have been purchasing in large quantities can come from England and Wales.

"Iron and steel which we have been buying from the United States can come from Britain.

"We can go through the whole list of articles that Canada has to buy and find that with very few exceptions all can be purchased in some country over which the Union Jack flies.

"Canada is an export nation, standing fifth among the nations of the world in that respect.

Wheat Must Be Sold.

Our wheat crop is so vast that we are producing upwards of 500 million bushels, and can only use 100 million, leaving 400 million for export. Where can we market this surplus? Only in the British Isles, in the West Indies, and other parts of the Empire that admit our wheat free of duty. Other countries — France, Germany, Italy, who used to buy our wheat have put up high tariffs against it. Britain allows it to enter duty free. In return we will buy the goods we need from Britain and thus furnish employment for our own kith and kin, and in return they will take the goods we produce and give employment for the people of Canada.

"The question is serious — the world is suffering from depression. The only way this depression can be cured is by finding markets for our products. These only can be found within the British Empire. If the 450 million people of the Empire come together in trade they are independent of the outside world.

"The two parties are to-day asking for votes. What are they offering in return? Bennett offers high tariffs to keep out all goods of other countries. If this is done, who will buy our surplus goods? Nobody. Canada's wheat can rot in her granaries. Canada's goods over and above what we can use can bluemould in warehouses. Our ships can rot in the docks. Our machinery rust in our factories; our workmen go without work.

"He promises to build bridges, public buildings, etc., totalling around a billion dollars to be paid for out of taxes. He promises to deepen the St. Lawrence as an all-Canadian waterway at an estimated cost of 250 million dollars, to be borne entirely by Canada, although by treaty the United States will have an equal right to use it.

"He promises to call a special session of Parliament at the cost of around two million to cure unemployment, although he does not say how he will do it.

"He advocates a policy of 'Canada First' without considering the Empire. He says 'A dollar spent in the British West Indies which should have been spent in Canada is no better than a dollar spent in the United States.'

The Liberal Policy.

"Now let us see what Mr. King advocates. First and foremost, the policy of trade within the Empire so that other parts of the Empire will buy what we have to sell and we will buy our requirements from countries over which the Union Jack flies.

"He advocates a continuance of lowering taxation, economizing on expenditures and steady reduction of debt.

"He advocates the deepening of the St. Lawrence in conjunction with the United States, each country paying half. When this is done the power developed will be so enormous and economical that Canada will be able to produce goods cheaper than any country in the world and still pay good wages to all workmen. It will make Ontario a hive of industry and open up jobs for thousands of men.

"His record shows that he is a friend of labor, of industry, of agriculture.

"He stands for unity and co-operation among all members of the British Empire, and his work in the past has been so outstanding in that direction that Mr. Stanley Baldwin, former Prime Minister of Britain, and the present leader of the Conservative Party, said, speaking in Toronto in 1927:

"'I defy anyone to find two statesmen who pull together better for the good of the Empire than Mr. Mackenzie King and myself.'

"In the face of a world-wide depression which even Canada is feeling, it would be a calamity to change a Government which has a record of clean, progressive legislation, a Government which has encouraged industry so much that during its regime our industrial output has increased in the last eight years from 240 million to 430 million, for a party led by a man who is an unknown quantity and has promised at least a billion of the people's money during the campaign.

Trust Mackenzie King, the man who led Canada out of the depression of 1921 to the greatest era of Canadian expansion.

"This is the opportunity for all loyal Canadians to stand shoulder to shoulder behind a Government that has produced a Budget of which the Daily Express of London, England (Conservative) says: 'The Dunning Budget constitutes the greates advance in Imperial relations we have seen since the war.'

"Send Duffus to Ottawa to support this Budget and help to light a beacon fire which will be carried from hill to hill throughout the entire British Empire."

WEAK AND DEPRESSED.

The work of the average woman in the home makes greater demands on her vitality than she realizes. Long hours, care of children and home is the daily grind. No wonder she is depressed; that she suffers from headaches and is run down.

What is needed is a blood-builder to give her vitality to perform her every-day duties. Such a blood-builder is Dr. Williams' Pink Pills, of which Mrs. Jos. L. Corbin, Moncton, N.B., says: "I was weak; badly run down; housework was a burden and I was greatly depressed. Dr. Williams' Pink Pills were recommended and by the time I had taken half a dozen boxes I was fully restored to health and strength."

You can get these Pills through any medicine dealer or by mail at 50 cents a box from The Dr. Williams' Medicine Co., Brockville, Ont.

ASSEMBLY GOSPEL HALL

(Brock Street, near Aylmer)

The Gospel will be preached on the Lord's Day at 7 p.m., by Evangelist James Blackwood, from Montreal. Subject: "The Vision of the Throne"

Each Night during the week (except Saturday) at 8 p.m.

All are heartily welcome.

ROMAN CATHOLIC ST. PETER'S CATHEDRAL

Vespers at 7 p.m.

Masses at 7.30, 9, and 10.30 a.m.

TheQuestion ? ? Box ? ?

In this corner the enquiries of readers on Biblical and religious problems are answered. Address "The Q. B. Editor c-o The Examiner.

Q.—Do you think that if we have great faith we can accomplish deeds which we would otherwise fear to hope for?—C. L.

A.—Unquestionably, and if you turn to the 11th chapter of Hebrews you will find there an account of some of the things accomplished through faith.

But what is faith? It is certainly not merely believing as many say they believe in the Bible. It is not simply saying, "I believe this is true."

In the first verse of the 11th chapter of Hebrews, faith is tersely defined as "the substance of things hoped for, the evidence of things not seen."

If we were to put this thought in modern English, it would read something like this: "Faith is the essence of trust, and the demonstration of things invisible to our physical eyes."

Now, what is the essence of trust? Is it not conviction based upon knowledge? You would trust so and so with anything you have, you say, and you put your trust in him because you are so convinced, from your experience of him, that you know he is worthy of trust.

How are things unseen demonstrated? Not by physical means. You do not see the earth going round the sun, but you believe it. And here we have an illustration of the difference between mere belief and faith. The average person who cannot follow the mathematical and other reasoning by which the astronomer arrives at the conclusion, so contrary to the evidence of his senses, that the earth goes round the sun, may be said to be an astronomical believer. He doesn't know.

But the astronomer knows. And because he knows he has more than belief, he has faith. His faith is the essence of trust, the demonstration to him of something invisible.

So with religious faith. The religious man who believes in the Bible but who does not know that the Bible is true, because he has not tested its teachings and found them to be true, does not have the faith that the man has who can cry, "I know that my redeemer liveth."

The man who has real faith cannot have his religious convictions shaken and he is able to draw upon a spiritual force which enables him to achieve what would otherwise seem impossible.

* * *

Q.—Why is it that many Christian people give the impression they are not sincere in their religion?

A.—Perhaps they are not sincere or perhaps the critic demands that a man trying to live a good life should be 100 per cent. perfect or not try at all.

The accusation of hypocrisy cannot be met by retorting, "There is room in the church for another hypocrite." That is an evasion of the question.

Churchgoers may be divided into three classes: those whose object is to gain money or praise by professing religion; those who are deceiving themselves that they are religious when everyone sees they are not; and those who make an effort, humbly recognizing their own failures but never despairing of ultimate achievement.

We think that it is perhaps the middle of these three classes which has raised the question in the mind of the enquirer, and the answer is that their standards of religion are not high enough and that they do not take time to criticize themselves.

* * *

Q.—Who were the Hussites?

A.—The followers of John Huss of Bohemia. John Huss was born in the 14th century, the date of his birth being uncertain.

He became acquainted with the writings of Wycliffe through Anne of Bohemia, consort of Richard II. of England. The teachings of Wycliffe inspired him to become a religious reformer.

Huss' preaching did not please the authorities, and by an act of treachery he was seized, tried for heresy, and burned at the stake on July 6, 1415. Four years later his followers rose in revolt.

His chief doctrine was like that of Wycliffe: that the holy scriptures should be the supreme standard in matters of faith.

From the Hussite there developed the Bohemian and Moravian brethren.

It was to a Moravian missionary that John and Charles Wesley owed much for their religious development.

An Englishman inspired a religious movement in Bohemia which was to affect, 300 years later a new religious movement in England, that was the foundation of the Methodist church.

Heads Kiss Cult

Evangelist George Adams, colored, pastor of the Church of God and Saints of Christ, newly-formed denomination, which authorizes kissing and feet-washing as important precepts of the faith.

THE UNITED CHURCH OF CANADA

ST. ANDREW'S - TRINITY

Rev. Chas. V. McLean, M.A., Ph.D., Minister.

11 a.m. Service in St. Andrew's

7 p.m. Service in Trinity

MARK ST. UNITED CHURCH

Minister: Rev. A. E. Thornley, M.A.
Leader and Organist, Mrs. W. A. Greenslade

10.00 a.m.—Sunday School.
11.00 a.m.—Public Worship.
7.00 p.m.—Public Worship.
Rev. J. E. Witham of Cavan will preach at both services.

ST. JAMES' United

(Corner of Romaine and Aylmer Streets)
REV. A. E. MOORHOUSE, Minister. MR. F. E. STEVENS, Organist

10.00 a.m.—The Church School.
11.00 a.m.—ONE DISTINCT CHARACTERISTIC OF CHRIST'S LIFE: "GLADNESS."
7.00 p.m.—A GOOD SONG SERVICE.
"FIRST THE KINGDOM OF GOD."

KNOX UNITED CHURCH

REV. WM. McDONALD, B.A., B.D., Minister
MR. WM. R. POTTER, Organist

SUMMER VACATION SERVICE at 11 a.m.
Conducted by Rev. S. H. Moyer, B.A., of Springville.
Sermon Subject: "ALL THINGS ARE YOURS."
The Sunday School meets at 11. All welcome.

PARK ST. BAPTIST CHURCH

REV. J. L. HARTON, B.Th., Pastor.

11 a.m.—PUBLIC WORSHIP AND SUNDAY SCHOOL
7 p.m.—PUBLIC WORSHIP.

Union Services

At 11.00 a.m. in

George Street United Church

At 7.00 p.m. in

Murray Street Baptist Church

Preacher—REV. J. E. J. MILLYARD.
Guest Organist and Croir Conductor:
D. R. Howat, of St. Andrew's Church, St. John, N.B.
George St. S.S. at 10 a.m. Murray St. S.S. at 11 a.m.
You will be welcome at these services.

Bethany Tabernacle

(GEORGE STREET)

10.00 a.m.—Bible School—Open All Summer.
11.00 a.m.—"HOW GOD USED ESTHER."
7.00 p.m.—
"CHRIST, UPLIFTED"
Hearty Singing and Testimony.
REV. G. H. JOHNSON, Pastor.
CHRISTIAN AND MISSIONARY ALLIANCE.

InLEGION HALL

TO-MORROW — SUNDAY SCHOOL. Summer attendance is keeping up fine—Ten o'clock.
Seven o'clock — The Special Gospel Meeting.
You will enjoy every minute. Just one hour, for we have to be in THE PARK at Eight. The Gospel Songs and Solos are splendid.
Morning Worship at Eleven o'clock.

ANGLICAN

ST. JOHN'S CHURCH

Rev. R. C. Blagrave, D.D., Vicar.
Rev E. R. James.
Sixth Sunday After Trinity.
8.30 a.m.—Holy Communion.
9.45 a.m.—Sunday School and Bible Classes.
11.00 a.m.—Morning Prayer Rev. E. R. James.
7.00 p.m.—Evensong. Rev. E. R. James.
Frederick G. Mann, Organist and Choirmaster.

ALL SAINTS' CHURCH

Cor. Rubidge and Sherbrooke Sts.
Rev. J. D. Paterson, Rector.
Sixth Sunday After Trinity.
8.30 a.m.—Holy Communion.
11.00 a.m.—Morning Prayer and Sunday School.
7.00 p.m.—Evening Prayer.
The Rector will preach at both Services.

ST. LUKE'S CHURCH

Corner Rogers and Robinson Streets
Rev. Geo. J. Bousfield, B.A., Rector.
Sixth Sunday After Trinity.
Services at 8 a.m., 11 a.m., and 7 p.m.
10 a.m.—Sunday School and Bible Class.
Holy Baptism by Appointment.

ST. GEORGE'S CHURCH

Braidwood Ave., South Peterborough
Rev. J. L. Hughes, Rector.
Sixth Sunday After Trinity.
9.00 a.m.—Choral Communion.
10.00 a.m.—Sunday School.
7.00 p.m.—Evening Prayer.

The Examiner

The Examiner is a member of the Audit Bureau of Circulation.

The Daily Examiner, published every lawful evening by The Peterborough Examiner, Limited. Office: 419 George Street. $6.00 per year, delivered in City; out-of-town subscribers, by mail, $4.80 a year.

U. S. REPRESENTATIVES.

Special U. S. Representatives—W. H. Stockwell, 629 People's Gas Building, Chicago, Ill.

New York—Chas. P. Miller 225 Fifth Avenue.

Advertising Rates on Application.

R. M. GLOVER, Managing Director.

'PHONES — Editorial, 1601; Business Office, 1600. Private Branch Exchange to all Departments.

SATURDAY, JULY 26, 1930

WHY SO MANY SUICIDES?

The suicide of a British farm boy near Marmora is only one in a long series of such deplorable events, and the frequency of these cases demand a searching examination of the whole situation.

It justifies the question as to whether enough interest is being taken in the fate of these young Britons after they are brought into this country.

Here they are, just youngsters, thousands of miles from their friends and relatives, suffering from that most distressing perhaps of all ailments, home sickness.

Are we doing enough for them?

Are they being treated as poor lonely "kids" should be treated?

Are they being given a chance to make friends in the neighborhood, to establish social contacts, to get interested in church activities?

It would seem that in far too many cases they are not.

Young boys do not take their own lives without being driven to it, and it is the duty of the authorities to find out just wherein lies the cause for so many young farm helpers ending their existence on this earth by their own hands.

THE CAMPAIGN TOO LONG.

The general opinion as the political campaign draws to a close is that it has been too long.

It is getting on the nerves even of the leaders, judging by the speeches of the last few days, in which things have been said on both sides that would have been much better left unsaid and into which a biting bitterness has crept in that is distracting attention from the important issues of the campaign.

Especially in summer weather, a two months' campaign is too long.

It is impossible to keep the interest of the general public alive for that length of time, and after the key speeches of the leaders have been given out to the public, what they say afterwards is not of a great deal of interest.

A shorter campaign with more intelligent use of newspaper advertising and judicious employment of radio facilities would more closely grip the attention of the electors and result in just as an intelligent expression of public opinion.

It is undoubtedly true that a verdict just as reasonable as will be given on Monday could have been returned two weeks ago.

In future let us hope political battles will be shortened.

THE RADIO MAKES A DIFFERENCE.

There is a new angle to Canadian elections as the result of the widespread use of the radio.

The air is international, and naturally radio listeners-in across the line who have been twisting their dials around these nights have got an occasional earful of Canadian oratory.

In fact, just as we in the last American election listened to the speeches of Herbert Hoover and Al. Smith, so our American cousins have been following to some extent at least the campaign utterances of Premier King, Hon. R. B. Bennett and other Canadian speakers.

And there have been things said about the United States during the campaign that they didn't like over there.

One United States paper at least has referred to that fact and argued that such speeches are harmful to the good-will that has always existed between the people of the two countries.

Our friends over the border shouldnt take the tone of some of our campaign speeches too seriously—in fact, they were never intended to be heard across the line, but were for home consumption.

The radio, however, has changed the situation.

Making political speeches over the radio in which a neighboring country is attacked is just like talking about the folks next doors and forgetting about the fact that the wall between is not sound-proof.

A FINAL WORD.

The Examiner hopes that every voter whose name is on the list will use his or her franchise on Monday.

A federal election is an occasion of tremendous importance, and the duty of taking a part in deciding the issues and in selecting the personnel of the Government is one that should be willingly and cheerfully faced by the free people of a free country.

This has been a long campaign.

There has been plenty of time to study the questions that have to be decided on Monday, and with the publishing of adequate and impartial reports by the newspapers and the added advantage of being able to hear important speeches over the radio, the voters in this election have only themselves to blame if they are not more fully informed than usual as to the campaign issues.

Everything, too, has been done to make the duty of voting easy.

The new system of securing the names of eligible voters has resulted in more accurate and more up-to-date lists.

Voters have even been notified through the mails as to where they vote.

Under these circumstances there is not a single logical reason why there should not be a very large percentage of the available vote in this riding polled on Monday.

Don't leave it to George to do it.

Use your franchise—it is a privilege that should not be lightly disregarded.

CAMPAIGN NEEDS ADVERTISEMENTS.

One of the mistakes of all parties in the present election has been to omit the publication of a well-planned series of advertisements setting forth the respective platforms.

The Financial Post and other newspapers, of course, would derive revenue in this way, but it is no mere desire for revenue which occasions these remarks. The Financial Post and other worth-while publications benefit truly as the country benefits, and this lack of advertising—we feel—has produced a dangerous situation. The voter is going to the polls with only the vaguest knowledge of what each party stands for what the leaders propose.

The parties have been relying on the radio to send their message. The radio rightly has achieved a place in these campaigns. But the radio is supplementary to the printed word. The talkies do not abolish reading; the radio does not make newspapers superfluous.

What is the Liberal platform? What does Mr. Bennett propose for the welfare of the nation? Who knows?—other than the comparative few who have followed the long and sometimes rambling speeches broadcast from a platform on which the orators strive to attain a localized point of view. Would not the voter—the average voter—have his mind clarified if he could get these thoughts, these policies, in succinct form, freed from the blare of village trumpets, aside from the distraction of the diminutive damsel with the bouquet and the autograph album?

Merchandisers use radio. But they have found that well-planned advertisements are the best means of broadcasting a sincere message. The policies of a political party likewise could best be presented in newspaper advertising.—Financial Post.

ANOTHER DIAMOND JUBILEE.

On July 20, 1871, the colony of British Columbia became a Province in the Dominion of Canada, then just four years old. The anniversary of this important event in the history of our country brings to the minds of all Canadians the inspiring story of the growth and development of the western coast district. Fifteen years after British Columbia's entrance into the federation the chief condition of the union had been fulfilled, and the Canadian Pacific Railway line had been built across the mighty barrier of the Rockies, one of the greatest railroad engineering feats the world had ever known. Ever since the East and the West of Canada have been drawn closer and closer together in understanding and fellowship.

The anniversary recalls another event which took place almost a century before the admission of British Columbia into the Confederation. Many Canadians, no doubt, are still unaware of the identity of the man who first crossed the main portion of the North American Continent from sea to sea. It was Sir Alexander Mackenzie, of the North-West Company of Montreal who, in search of new avenues of trade for his company, first reached the Pacific by land north of the Rio Grande. In October, 1792, he set out from Fort Chipewyan, on Lake Athabaska, and, after spending the winter trading on the Peace River, he ascended the Parsnip, a branch of the Peace, and crossed the divide to the upper reaches of the Fraser, which he believed at first to be the Columbia.

Eventually he reached the western sea via the Blackwater and Bella Coola, or the Rascal's Village, as he called it. On a rocky bit of shore, recently definitely located and marked by the Historic Sites Commission, he painted the following inscription: "Alexander Mackenzie from Canada by Land, the Twenty-second of July, One Thousand, Seven Hundred and Ninety-three." Great men have often strangely prophetic visions, yet it is doubtful if Sir Alexander Mackenzie could have dreamed that he was blazing trails which would one day link a prosperous west coast Province to her sister Provinces in a powerful Dominion.—Brantford Expositor.

EDITORIAL NOTES AND COMMENT.

Vote as you like, but vote. And remember Monday is election day.

The political organizations have made it easy for you to use your franchise. It is up to you to do your part on Monday.

Oshawa is finishing up the campaign to-night with two mass meetings and two brass bands. That should provide plenty of excitement for the Motor City.

Remember the polls are open Monday from 9 a.m. to 7 p.m., daylight saving time.

All the politicians will be able to take a rest after Monday, and for some of them it will be a permanent holiday.

Vote early—and help the campaign workers. It is a duty the public owes those whose efforts makes voting easy.

A woman may talk about her lines and still not be referring to wash day.—Sault Daily Star.

Once again the chief of police tells us the stop sign means what it says and not changing gears.—Galt Reporter.

It is to be noted that the more law enforcement we have the less a certain law is enforced.—Buffalo Courier-Express.

There were 6,585 accidents from slipping in bath tubs in New York last year. Watch your Saturday night step.—Brandon Sun.

Children, a psychoanalyst says, are born criminals. Which probably confirms the fears of most young mothers.—Guelph Mercury.

Zane Grey has been sued for plagiarism. The charge is obviously unjust, as Zane has been rewriting his original novel since 1898.—Neal O'Hara.

The League of Nations plans to run a radio station at Geneva. We wonder whether they could use a gross of nice crooners.—The New Yorker.

Yemen, in southwestern Arabia, has one automobile to every 104,166 inhabitants. Let's see, how does one get to Yemen?—Christian Science Monitor.

The Hunter family of endurance flight fame is said to be in vaudeville, which transfers the stamina test to the audience.—Chicago Evening Post.

Greater New York has more than 200 farms. And more than 200,000 night club customers who stay up till 4 a.m. to be milked.—New York Evening World.

Recent rains have done the whole country a world of good, and things should begin to grow from now on. They were certainly welcome.—Owen Sound Sun-Times.

The new tunnel between Windsor and Detroit is opened through, but what some people in Detroit would prefer to have there is a syphon.—Toronto Star Weekly.

The honoring and decorating of Byrd goes on and on. People ought to let him go to the dentist's and get caught up with his back magazine-reading.—The New Yorker.

News of Our Own Village

It speaks well for our village statesmen, say we, that that whale what was here 3 days this week raised more of a sour odor than the politicians has done in 7 weeks.

Voting takes place here, and your scribe understands in all sections of this fair country, on Mon. Even if you don't know what all the argument is about everybody should vote, say we.

Bill Finlayson, from East Simcoe, north of here, and Bill Morrison from Hamilton, to the west, dropped into town Tues. and was persuaded to say a few words about the election.

Hoss racing by electric light kept some of our best known citizens outa bed a whole hour later than usual Wed. and Thurs. nights. Your scribe aint got no information as to how the boys picked them.

If you're round the office of this great family journal Monday nite we may have something about how the bout between Ed Peck and Joe Duffus come out.—Advt.

Ham Burnham, our well-known orator, has been getting his name in the Globe of Toronto, west of here, all this week, but up to the time of going to press they aint been no cigars named after him.

Absent-minded villagers what stroll into the schools Monday aiming to vote will be outa luck, say we. In this here political fight they aint no polling places in the schools.

Local boys and girls has been making good in the political campaign. Ham Burnham, Ford Strickland, Geo. Gordon, Joe Duffus, Ivah Fallis and Annie Allan has all been telling the folks around this fair province the issues in this here battle, if any.

They aint been as big a crop of local fish stories as usual this summer, owing mebbe to the fishermen feeling they is kinda outclassed this year by the politicians.

Regardless of who, if anybody, gets in on Monday this column hopes to be running just the same next Sat. Business as usual is our motto, say we.

Millie Bennett, sister of Dick Bennett, of Calgary, west of us, was a flying visitor in our midst Tues. p.m. She has been touring round this fair Dominion with her brother and sez Canada is quite a place.

Just a last word to the folks—get out and vote. Ed Peck and Joe Duffus is both local lads and good fellows, so you aint got no excuse.

—F. D. C.

CORDOVA MINES

Mrs. George Wiggins of Niagara Falls left for Bromley, Kent, England, on Thursday last, sailing on the C.N.R. liner Montrose from Halifax. Mrs. Wiggins, formerly Miss Mabel Love of Cordova visited her old home here before sailing.

"Now that movies are talkies," says caustic Cora, "people with bad coughs have more places to go." By Gettler.

THE GRINGO PRIVATEER

By PETER B. KYNE

(Continued from yesterday.)

CHAPTER 25.

He leaped down into the barranca, walked along it to a firing position previously selected, and waited. He saw Gallegos form his company into single rank, in one long squadron front; then, suddenly, the fifty riders on the right flank and the fifty on the left galloped out in column of twos, while the center of the line pressed forward at a trot, rapidly taking distance between riders as they came. Perhaps fifty feet out in front of the center troop Miguel Gallegos rode.

"Anybody who says a Mexican will not advance to the assault is crazy or hasn't fought them," Burney told Tom Bledsoe. "And with fifty per cent. Irish blood in their leader this bunch will be hard to stop. Well, here's where I stop Miguel."

He sighted carefully and pulled away. A cheer went up from the motor truck behind him. "Viva!" cried Senor De Haro. "The animal, Gallegos, is afoot."

"I am in the exact center of our line," Burney shouted to his men. "Men on my right, take care of the party advancing on our right flank. Men on my left take care of the party advancing to envelop our left flank. Tom and I will work on the center. Range—one thousand. Commence firing—and don't waste your shots."

Instantly the venomous crackling of rifle fire broke from the barranca. Burney, former expert rifleman of the Berks Yeomanry, brought a horse down with every shot, but Bledsoe was not so fortunate, although, as the distance between the forces lessened, his marksmanship improved. Nor did the general manager waste any time glancing toward his flanks to see how the attack was progressing in those quarters. He knew it was suffering heavily, that before it could complete the enveloping movement half of its horses would be down. So he concentrated his fire on the center until Tom Bledsoe came up beside him and nudged him in the ribs.

"The flanks have broke, Mr. Burney!" he shouted.

"Don't let the dismounted riders reach the brush at the base of the hill," Burney cried to the men nearest him. "Pass the word. They'll snipe us from that cover and some of us will get hurt."

The bandits on the flanks who were still mounted had about-faced and were bearing down at a tangent to join the advancing center, while the men whose horses had been knocked over were running for cover at the base of the hills some four hundred yards distant. It was long range shooting, but the El Ranchito men toppled a dozen of them as they ran, before the line of horsemen out front lifted their horses in the final charge. Their wild cheers as they came on drew upon them instantly the attention of the entire defending force and a murderous fire brought them down at such a rate that the attack melted.

At a distance of three hundred yards the Gallegos forces suddenly turned and fled in the direction whence they had come, and instantly the El Ranchito men again turned their attention to the survivors on the flanks. Most of the cowboys had fired not less than thirty rounds and their rifles were now too hot for comfort, so presently the fire slackened and died away.

Of course the enemy had not been entirely idle. Men, dismounted during the action, had continued to advance afoot, firing as they came, and many of the mounted men had fired from the saddle. But at the long range and moving rapidly as they had, their fire had been wholly ineffective. Burney seized the opportunity, while the rifles were cooling, to make an examination of his forces. None of his men had been hurt, but he had lost one horse and one pack-mule was slightly wounded. There were several bullet holes in the trucks and a bullet had dropped into the chuck wagon and ruined the cook's best bread pan.

The men of El Ranchito stood to, or rather sat to in the bottom of the barranca, for some of the bandits who had succeeded in reaching cover on the flanks had courageously taken position and were firing vigorously. Eventually, discovering that the Gallegos forces were in rapid retreat, these snipers subsided, made their way through the scrubby timber down the valley and rejoined their comrades.

Senor De Haro and his companions climbed out of the truck (they had occupied one with a heavy sheet-iron body) and embraced Ken Burney, the while their glad "vivas" echoed over the valley. Then the Mexicans, accompanied by Burney, mounted and rode over the field, while Tom Bledsoe took charge of the task of reloading the men and horses in the trucks and breaking camp, preparatory to leaving at once. The wounded horses Burney mercifully killed, and the wounded bandits on each flank the jefe politico's companions as mercifully wafted into eternity with well-directed shots from their six-shooters.

Ken Burney counted the dead. They numbered forty-two.

The coyotes will be grateful to you, Senor Burney," the jefe politico suggested humorously. "Also, it becomes my duty and pleasure to express to you the gratitude of my government. You have but defended yourself when attacked by a bandit force and no criticism can be directed at you or your employer."

Ken Burney smiled upon him half sadly. "Poor little sandal-feet," he murmured. "They know better. But will not criticism be directed toward you for the lack of vigilance which resulted in my company entering Mexico armed?"

"Certainly, Senor, but the criticism will be directed by those of no importance. We have a long frontier and Mexico has not sufficient troops, customs or immigration officials to guard it. I shall disclaim responsibility."

"Nevertheless," Burney reminded him. "The same lack of vigilance will not be possible again. When I return to El Cajon Bonita, as I must, I will have to cross the line at some unguarded point and at night. It would not be kind of me to embarrass you, Senor De Haro."

(Continued on Monday.)

What To-day Means To You.

If July 26 is your birthday, the best hours for you are from 6 a.m. to 8 a.m., 2 p.m. to 3:30 p.m. and 9 p.m. to 10 p.m. The danger periods are from 11 a.m. to 12:30 p.m. and 7 p.m. to 8:30 p.m.

There will be many surprises sprung from a clear sky on this date—unexpected opportunities for advancement. There will be a tendency to neglect home and home duties in the quest of other things. Favors law problems.

The child born this date will have remarkable mental gifts, and is destined to lead an adventurous life. It may be inclined to abandon its better opportunities for hazardous enterprises. It never will be without many friends, and loyal ones.

You are a born fighter for justice in this world, and you never go after it without a sword in your hand. If they are coming to you, you will swallow bitter pills without a murmur, but you will not have them forced down your neck for nothing.

You want a square deal yourself, and you wish others to have it. Deception and hypocrisy infuriate you. You will meet any one half way, if they will only be honest and above-board with you. You will forgive a truth that hurts much quicker than a falsehood which has deceived you. You do not want anybody's friendship on false pretenses.

You have the firmness of character and fixity of purpose which the Leo natives have. You like power, but you would never use it meanly. You know how to handle other people so as to get the best out of them, and to hold their respect. Your head and your heart rule you in conjunction with each other; so that, although you are shrewd and keen, you are not hard.

You are able to do some very clear thinking, and you do not act impulsively. You are independent, and can make your own way, without either the moral or material support of others. Luck is not usually with you when you listen to the advice of others, and it is for you to make your own decisions.

You have strong business intuitions, and you are fitted for the commercial world. You are interested in physical culture and mental hygiene.

Sunday, July 27.

If July 27 is your birthday, the best hours for you are from 11 a.m. to noon, 4 p.m. to 5:15 p.m. and 10 p.m. to 11:30 p.m. The danger periods are from 5:30 a.m. to 7 a.m. and 2 p.m. to 3 p.m.

Inspirational influences will be afloat on this date, and your mind will not be able to rest. Artists will be inspired, and writers will have something new to say. Guard your emotions!

Children born this date will have high ideals, but impracticable natures. They will be too romantic, too imaginative, and too little self-absorbed. They will be creatures of circumstance. They will be tender-hearted, and have passionate affections.

You are a most energetic being, but you lack system. No one can raise a bigger dust than you, but it settles again, doing little good. A gentle touch, with method behind it, usually counts in this world.

You do not think of what you are doing many times, and your absent-mindedness needs to be paid for in many ways. You must learn to let your head save your heels. You are over-anxious, if anything, about things, too nervous for efficiency. Slow down! Calm down, and know what you are doing, and half your troubles will end.

You should try to overcome your self-consciousness, and forget those about you. As yet, you have no aura of protection from the jibes and criticisms, which all receive. Dig your roots of self-esteem in deeper, so they do not wilt so easily.

You are easily teased, easily fussed, and people prey on these weaknesses. It is very difficult for you to conceal anything from the world—your thoughts are painted vividly on your face and in your expression.

You have an open, frank and noble spirit; and you are desirous to please, and to be pleasing to others. You have a quick temper when provoked, but your anger does not last long. You never will be involved in any serious scandal or law trouble. You do not enjoy traveling.

(Copyright, 1930, The Bell Syn., Inc.)

EMBARRASSING MOMENTS

CROSS WORD PUZZLE NO. 1735 (Copyright, 1930, by the Bell Syndicate, Inc.)

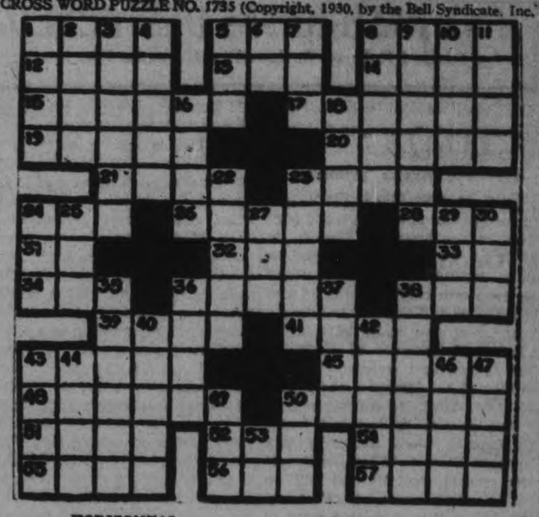

HORIZONTAL.

1—Girl.
5—Dude.
8—To worry.
12—Armed host.
13—Age.
14—Learning.
15—Closed tightly.
17—Married person.
19—Mythical bird-like monster.
20—Wiles.
21—Pronoun.
23—Repetition.
24—Possesses.
26—Cut.
28—Domestic animal.
31—Upon.
32—To conquer.
33—Pronoun.
34—Dance step.
36—Measuring device.
38—To wager.
39—Clothed.
41—To mark with stripes.
43—Ethically right.
45—Corrodes.
48—Lessens.
50—Continued story.
51—Heavy cord.
52—In the past.
54—Not working.
55—Prophet.
56—To put on.
57—Act.

VERTICAL.

1—To whip.
2—Superficial extent.
3—Stings.
4—Slender woman.
5—Provided with food.
6—Conjunction.
7—Dance step.
8—To sneer at.
9—Awakened.
10—Gaelic.
11—Golf mounds.
16—Optics.
18—To goad.
22—Steered wildly.
23—To revamp.
24—In what way.
25—Collection of sayings.
27—Humor.
29—To be indebted to.
30—To obtain.
35—Difficulty.
36—Man.
37—Unusual.
38—Alongside.
40—More recent.
42—Ghastly.
43—A planet.
44—Musical instrument.
46—Story.
47—Winter vehicle.
49—Mournful.
50—Offspring.
53—To depart.

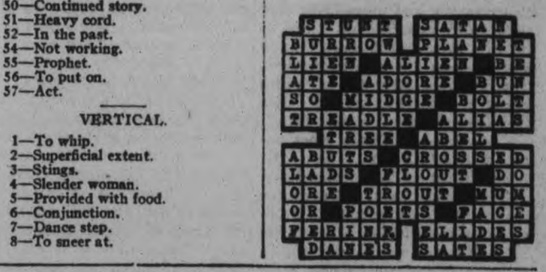

HUGE DECREASE TOURIST TRADE

Understood Visitors in This District Not Spending as Lavishly as Before.

FISHING MORE POPULAR.

Those who wonder whether or not "hard times" in the U.S. and Canada will affect the tourist trade here this summer will have to wait, of course, until official figures are issued at the end of the year. But, even now, bodies like the Chamber of Commerce are willing to hazard the guess that a substantial falling-off will be shown and that Peterborough's million-dollar harvest will not be realized this season.

Previous estimates based on the number of visiting cars seen on the streets will prove misleading, it is felt, in view of the fact that local tradesmen are complaining that tourists are not spending as lavishly this year as formerly.

The sale in fishing tackle and fisherman's supplies, indeed, appears to be the only one to hold its own. One local hardware merchant claims that he is expecting his returns at the end of the season to show a marked increase in the turn-over in this line.

Whether this fact is due to the swing of tourists away from expensive pursuits to one appealing to modest purses; whether it is that enforced unemployment has permitted a long period of summer leisure to people of quieter tastes; or whether it is merely that many seasons of Kawartha fishing propaganda are just beginning to bear due fruit, it is impossible to state.

While some hotels have complained of a falling-off in the line of tourist trade during the past few years, it is a noticeable fact that those hosteleries specializing in unpretentious comfort for vacationers have no more reason to bemoan lack of custom this year than in the past. An outstanding fact is the swing away from the traditional "hotel" to the "lodge." Not a few hotels in this vicinity have been transformed into central lodges with a series of cabins. Inquiries from prospective visitors received in the mail at the local Chamber of Commerce include not a few asking for information about these lodges.

What most vacationers demand is that element of privacy which only individual cabins afford, coupled with opportunity to secure meals and other services at a central lodge, according to the Chamber of Commerce.

To celebrate the tenth anniversary and 1,685th performance of 'The Beggar's Opera' in London recently, every member of the audience was given a book of the play.

No other car
in its price class
gives all these features

ALWAYS FAR IN ADVANCE • NO MIDSEASON MODEL CHANGES

Alone among cars in its price class the Graham Standard Six, at $1235, presents this group of exclusive features of value and quality

115-inch wheelbase; four wide doors

Six-cylinder 66 h. p. engine, 3⅛ x 4½, with 207 cu. in. displacement

Silent-chain drive for both water pump and generator

7-bearing crankshaft, with main-bearing area 81.4 square inches in total. Cam-and-lever steering gear

Internal hydraulic brakes, with big 12 in. drums

Graham-built body, of true Graham quality—finer finish, finer upholstery, finer trim

And shatter-proof safety plate glass throughout at the lowest extra cost ever placed on such equipment

GRAHAM
QUALITY IS THE BEST POLICY
T. H. RUTH & SON
Peterborough
Phone 666 - 184 Simcoe St.

FINANCIAL NEWS

TO-DAY'S QUOTATIONS

Closing Figures on Principal Active Stocks

Grain — New York — Mine — Canadian

New York Markets

Over
BIGGAR & CRAWFORD
Wire

Complete to 2.30 p.m., E.D.S.T.

	High	Low	Close
Alleghany Corp.	22½	....	....
Allied Chem.	274	....	....
Amer. Can.	133¾	131½	133¾
Amer. Smelters A.	67¼	....	....
Amer. Tel. & Tel.	219⅞	217	219¾
Anaconda Copper	51¼	50¾	51¼
Atchison	216½	....	....
Balt. & Ohio	106¾	106½	106½
Bendix	32¾	32¼	32¾
Bethlehem Steel	83⅞	83¼	83⅞
Briggs	25	23⅞	24¼
Canada Dry	67¼	67	67⅜
Canadian Pacific	187¼	....	....
Chrysler	31⅝	30⅝	31½
Col. Gas	64⅜	63½	64⅜
Col. Graph	19⅜	19	19⅛
Cons. Gas	113⅞	111½	113⅞
Dupont	114¾	112¾	114¾
Freeport Texas	46¾	45⅞	46
Gen. Asphalt	46¾	46	46⅝
Gen. Electric	72½	70⅞	72⅜
Gen. Motors	47	45⅞	47
Gillette	84⅞	81⅜	84½
Houston Oil	89⅜	86	88¾
Hupmobile Mtrs.	15	....	....
Mack Truck	57¾	—	—
Mont. Ward	37	—	—
Nash Motors	37	—	—
N. Y. Central.	166½	166	166½
Pack. Motors	14⅜	14⅜	14⅞
Pan-Amer. 'B'	59¼	59	59¼
Radio Corp.	46¼	45⅞	45⅞
Radio K. Orph.	34⅝	34	34⅞
Simmons Bed Co.	27⅝	27¼	27¼
Sinclair Cons. Oil	25	24½	24⅝
Standard Brands	21¼	21	21¼
Std. Oil of N.J.	74⅝	73⅝	74⅛
Studebaker	33¼	32⅞	33
Texas Gulf	59¼	58⅞	59¼
Timken Roll. B.	65	63	65
United Corp.	34⅜	33⅜	34
U. S. Rubber	23½	23¼	23¼
U. S. Steel	169⅞	167⅛	169⅞
Vanadium Corp.	106½	102	106½
Westinghouse	148⅝	145¾	148⅝
Woolworth	59½	58⅛	59½
Yellow Cab	27½	27	27¼

YOUR INVESTMENTS

by
R. M. DIXON, B.A.
District Representative of
BICKLE, CLARKE & CO., LTD.
330 Bay Street, Toronto
INVESTMENT SECURITIES

ARTICLE LXXVII.

Q.—What would be the course of an order for 100 Atchison Pfd. at 95? This is a margin purchase. What would be the process of purchase, of clearing and of delivery?

A.—When a client puts through a buying order for 100 shares of Atchison pfd. at 95, he may either phone, wire or write the broker or call in at the broker's office. If the order were sent in, it would go direct to the order clerk. If the client called at the office he would interview the customer's man who would hand the order over to the order clerk. We assume that the broker is willing to handle this stock on a marginal basis. If the client had a margin account previous to this at the office the order clerk would transfer it to the margin clerk to see if the customer's account is O.K. the order clerk records it and phones the clerk on the floor of the Exchange. The phone clerk also records it on a buying slip which he hands to the firms' tender.

Since it is not for a broken lot it will not be handed to an odd lot dealer. If the stock were not selling near 95 at the time, it might be handed over to a specialist. We will consider that it is selling around that price. If it is selling above 95 it must be held over. The trader will try to get it at a bid price, but if this is impossible he will have to raise it. The trader shouts "buy 100 Atchison Pfd at 95" and upon hearing the reply "sold" the transaction is completed as far as the traders are concerned.

The trader then makes out another slip recording the purchase the name of the stock, the number of shares, the price and the name of the broker who sold it. This is delivered to the phone clerk who relays it to the office, and the client is advised that his order has been filled at 95.

A statement and confirmation is made out for the client. If he had bought the stock outright he would pay $9,500 plus brokerage and tax. Since he bought it on margin he will only pay a fraction of this sum. The office will open an account for him and debit him for the balance.

The selling and buying brokers each make out "delivery" and "receive" tickets which are sent to the clearing house by messenger. While there, the messenger picks up all tickets involving transactions with his firm that have been delivered by other firms. These are checked against the clearance sheet which is made out in the office as the various transactions are phoned from the Exchange. This clearance sheet is later delivered to the Clearing House along with the "receive" and "deliver" tickets, statements of stock to be received and delivered and a draft or check as the case may be.

After the clearing house goes through their checking process the various amounts are received from or paid to the various brokers, and stock is allotted to the proper brokers.

Unless otherwise arranged, stock is delivered on the next whole day after the transaction takes place. It must be in bearer form or in street name. The purchasing office in the case cited above will send the stock to the transfer office and have it registered in the firm's name or in that of one of the partners. It will then be held in the office or used as collateral for a loan.

The amount of bookkeeping that is necessary is very great and intricate. Thus we see what a great number of steps are necessary in the execution of one order.

NEW YORK MART HAS BRISK TURN

Pool Favorites, Case and Vanadium Rise About Five Points.

U. S. STEEL UP.

NEW YORK, N.Y., July 26 (C.P.).—The stock market broke out of the rut in which it had been confined for two days with a brisk upturn in to-day's short session.

Popular trading shares were bid up 1 to 5 points, as professional operations for the advance were encouraged by the complete drying up of offerings in yesterday's decline, resulting in a rally before the close. Shorts who had put out experimental lines recently, rushed to cover their commitments. A little profit-taking appeared at the close, reducing the gains by a pound or less.

The market continued a highly professional affair, in the absence of decisive business news, with affairs generally in the grip of summer slump. A moderately cheerful tone was maintained in the week-end business.

Case, Vanadium Up 5

Such pool favorites as Case and Vanadium rose about 5 points. General Motors, one of the more stable issues in which a strong speculative group has been working, rose more than a point. Radio was bid up a point or so early in the session, but the move in this issue petered out toward the finish.

U. S. Steel was again brought forward as a leader, as it was late yesterday, and sent up more than 2 partially in response to fairly pleasing forecasts of the second quarter earnings to be disclosed next Tuesday. American Telephone was a strong feature of the late trading rising more than 3 points. Sponsors of the move in this issue assert that there has been a steady stream of investment accumulation in it of late, and that it should do better marketwise after the expiration of the rights, Aug. 1.

A group of active floor traders and a few professional operations appeared to provide the bulk of the day's trading, but it showed fair acceleration over the low levels of the early hours of yesterday. Many traders had left town for the week-end, so the active group had this pretty much to themselves.

The rise again carried the general level of prices well into the peak area reached late last week, when the technical reaction set in.

NOTED AVIATRIX HAS BREAKDOWN

Lady Heath's Condition Blamed on Injury Received Last Fall.

SKULL FRACTURED.

CLEVELAND, O., July 26 (C.P.)—Lady Mary Heath, famous British flier, who is distinguished particularly for her flight from London to Capetown, is incompetent and is in a hospital at Mantor, near here, receiving treatment for nervous disorders, according to a petition for a guardian on file here to-day.

Her condition is believed to have been caused by a severe skull injury suffered here last September, when an airplane she was testing for the Great Lakes Aircraft Corporation, fell through a roof. For several days she was at the point of death and her recovery was doubted.

She recovered sufficiently, however, to deliver numerous addresses in this country. She returned to Cleveland last May after obtaining a divorce decree at Reno, Nev., from Sir James Heath, 76.

FIVE DIE IN CRASH OFFICER IS HELD

Mexican Authorities Claim Bet Made Before Manoeuvres Started.

TWO SQUADRONS COMPETE.

MEXICO CITY, Mexico, July 26 (C.P.). — Colonel Alfredo Lezama, commander of the Aerial Regiment containing the two planes which yesterday collided in the air and caused five deaths, was arrested early this morning by orders of the army high staff pending an investigation of the accident.

Four of the victims were aviators, two to each plane, and the fifth was a peon playing handball on a court below.

The flyers were participating in maneuvers by two squadrons of nine planes each and a bet made before the start of the practice is held mainly responsible for the accident. Members of one ssuadron bet the second that the group which performed best must be treated to lunch by the other. The cadets ask that it be proved whether Lezama knew of and permitted the bet or participated in it.

QUALITY PRINTING With Quick Service

FRENCH TEAM DOWNS AMERICANS IN DAVIS CUP CHHALLENGE ROUND

TENNIS.

Victory of Cochet and Brugnon Comes as Great Surprise.

FRENCH LOSE THIRD SET.

ROLAND GARROS STADIUM, Auteuil, France, July 26. —(CP)— The French team of Henri Cochet and Jacques Brugon scored a surprising victory over the American combination of Wilmer Allison and John Van Ryn in the doubles play today of the challenge round for the Davis Cup. The scores were 6-3, 7-5, 1-6, 6-2.

The United States youngest, victors over the French in the challenge round last year and champions at Wimbledon this season, were no match for Cochet's slashing attack and the superb serving of the veteran Brugnon.

Brugnon Weakens in Third

The French paraded through the first set, found a bit stiffer opposition in the second and as Wilmer Allison the Texan steadied somewhat after the erratic start, and then dropped the third set when Brugnon weakened. After a ten minute rest Cochet and Brugnon came back to smash the American opposition with ease.

PARIS, July 26.—Big Bill Tilden, veteran of ten Davis Cup campaigns, hung a French scalp to his belt to begin his eleventh yesterday. He defeated Jean Borotra—a Borotra at the top of his form—in four sets, 2—6, 7—5, 6—4, 7—5, justifying his last-minute inclusion in the invading American forces, and did it with such decision that not a soul in the 10,000 who watched the opening of the 1930 challenge round had the least doubt who was the better of the two.

Two hours later little Henri Cochet had taken his revenge for Wimbledon by sending George Lott to the showers with a straight set defeat, 6—4, 6—2, 6—2. Thus the score when the evening shadows settled over Auteuil was United States 1, France 1, and the fate of the Davis Cup for 1930 still hung very much in the balance. The doubles match will be played Saturday, and the final pair of singles Sunday.

Despite more than a hint of rain and a hot, muggy day there wasn't a vacant place in the big stadium when Tilden and Borotra began the usual preliminary ball slugging.

TORONTO, July 26.—Gilbert Nunns of Toronto added to his laurels here yesterday when, following his defeat of Marcel Rainville of Montreal, he qualified for the finals of the Canadian singles championship by defeating Fritz Mercur of Bethlehem, Pa., leading United States player at present on the continent, by 3 sets to 1: 4—6, 6—4, 6—4.

Nunns played a magnificent game and stood up well before a very crushing barrage of drives from the United States net star. At the same time Lyttleton Rogers of Dublin, Ireland, defeated Gilbert Hall of South Orange, N.J., by 3 set to 1: 6—2, 0—6, 9—7, 6—2.

The defeat of both United States Davis Cup stars was a great surprise, and the outcome of today's final between Nunns and Rogers is awaited with the keenest anticipation, and is considered very open.

In the men's doubles, Mercur and Hall defeated Rennie and Proctor, Ontario champions, in straight sets, 6—2, 6—0, 6—1. In the other half a hectic battle took place when Munns and Martin of Toronto defeated Rogers of Ireland and Aikman of Montreal in five sets, 8—6, 3—6, 6—1, 3—6, 6—4. Mercur and Hall will thus contest the finals with Nunns and Martin.

TRENT RIVER.

The handsome yacht Alice Mary III. passed through on Thursday en route down the canal.

Mr. Frank Brewer leaves on Saturday for Toronto from spending two weeks at the Cook cottage.

Mr. and Mrs. H. J. Gleason and family, of Pittsburg, Pa., and Miss Margaret E. Phillips, of Pittsburg, are at Dew Drop Inn, Green Point, for two weeks.

TRENT RIVER, July 26 — The members of the Trent River Women's Institute held a very successbridge and euchre and a sale of home made cooking at which a ten cent tea was served, recently, at Coral Gables Casino, when Mrs. Andrew DeVogler, of Rochester, N. Y., gave three appropriate selections on the accordian, which were greatly enjoyed.

Y. POOL IS OPEN DURING AUGUST

Elementary Water Polo Causes Much Merriment

The biggest sport hour of the season was held last night with big excitement during the relay races. The elementary water polo also caused much merriment.

Miss C. F. Littlefield announced that during August swimmers will be able to swim every day in the pool. Good advice was also given in reference to outdoor swimming, safety first being the motto of the Y girls. Class lessons will be suspended until September 1st.

Senior speed — Hazel Bradley, Gladys Johnson, tie.

Junior speed—Mary Kingsbury, Audrey Johnson.

Babies' speed — Frederick Fowler, Lily Long.

Senior diving—Hazel Bradley, Elda Bradley.

Junior diving — Mary Kingsbury, Audrey Johnson.

Babies' diving— Frederick Fowler, Lily Long.

Racers' back stroke—Senior, Eileen Bowler; Junior, Thelma Buller; Babies, Lily Long.

Y.W.C.A.

Softball Notes.

City softball league standing:

	Won	Lost
Westclox	5	0
Harrisons	4	1
Sugar Bowl	2	3
Belmonts	2	3
Brinton	2	3
C. G. E.	0	5

Games Next Week

July 28—C.G.E. vs. Sugar Bowl, C. S.
July 29—Westclox vs. Brintons, B. G.
July 30—Harrison vs. Belmont, C. S.
July 31—C.G.E. vs. Westclox, C. S.
Aug. 1—Belmont vs. Sugar Bowl, C. S.

MORE FACTS FOR THE ELECTORS

C.G.E. EMPLOYEES

Don't Be Misled by Tory Propaganda!

MOOSEJAW POWER COMPANY SUPPORTS EMPIRE TRADE

Conservative Victory Committee yesterday announced in glowing phases the letting of contract to English Electric Company, blaming Dunning Budget.

THE FACTS ARE

Morgan Power Company of Moosejaw gave a contract to English Electric Company for steam turbine and turbo.

The C. G. E. Co. does not make steam turbines. It makes electrical machines, and every employee is aware of this distinction.

The English Company got this order over American companies because, why? Because of the British Preference, and, furthermore, because the machine is not being manufactured in Canada, and never was manufactured in Canada.

Vote for DUFFUS

and Empire Trade and Greater Peterborough.

He works on facts and has interests of all workmen at heart.

ADVT. LIBERAL VICTORY COMMITTEE.

- Additional Sport Gossip -

PORT HOPE BOWLERS PRESENT MANTEL CLOCK TO LOCAL CLUB

Presentation Made H. Rosvere of Life Membership in P. B. C.

PLEASING CEREMONY.

As a tangible expression of the good will and sportsmanlike feeling existing between the Port Hope Bowling club and Peterborough Lawn Bowling Club Limited, a handsome eight-day oak mantel clock was last evening presented to the local club, by H. Rosevear.

The pleasing little ceremony took place in an interval between the keenly contested games, and was witnessed by a large crowd of bowlers and their friends who gathered at the foot of the steps leading to the spacious verandah overlooking the greens and which provided an excellent stage from which short addresses were given.

Life Membership

Mr. Rosevear was the recepient of a life membership of the Peterborough Bowling Club, in recognition of his fine service in the interests of sport throughout the district. The card was handed to him by J. H. Sedgewick who accompanied the presentation with a fitting little speech.

Dr. Daley of Port Hope who acted as Mr. Rosevear's spokesman, said it had been recognized for years past that a fine spirit had always existed between the Bowlers and Curlers of the two towns. He thought that a very fine spirit of sportsmanship exists in Peterborough. They knew it he said from the fact that they have been playing in tournaments up here for years past. "Many are the good times you have given us and you can depend upon it that this little token of esteem is also 'good time' ". This comes from Hank Rosevear, the speaker stated, proceeding to dwell on the many fine qualities which the donor has always exhibited in all spheres of activity.

'I have been coming to Peterborough for the past thirty years", said Mr. Rosevear, who added that on the completion of the splendid new clubhouse and greens recently, he was struck with the thought that it only needed a mantel clock to complete the equipment.

In accepting the clock on behalf of the Peterborough Club, M. Bredin the president, expressed the pleasure which it gave him. He dealt with the spirit of friendly rivalry which exists between the two clubs and expressed the hope that it will be possible to have more tournaments in the future and that games will also be arranged with other clubs in this district.

There were 35 local rinks and 7 visiting rinks from Port Hope. Following the completion of the tournament coffee and sandwiches were served in the clubhouse and an enjoyable social hour was spent by all members.

The prize winners in the tournament were as follows:

First, Chief George Gimblett; second, George Lowe; Third, J. Harrison; Fourth, D. Hill; Fifth, A. Ringer, smallest score.

Madoc.

MADOC, July 26.—Examiner Correspondence.)—The Sunday school of St. John the Baptist church (Anglican) Madoc, held their annual picnic at Cottage Cove, Moira Lake, at the pleasant summer some, Sagonaska, of Mrs. A. H. Watson, on Wednesday afternoon of this week.

At an early hour a merry group of children and friends gathered at the church, waiting for conveyances, which were gladly supplied by several members of the congregation, and all were soon safely at the picnic grounds.

Many indulged in swimming at Cottage Grove, after which sports, games and races filled in a most enjoyable afternoon. Picnic baskets furnished a most sumptuous repast, together with lemonade served by the ladies, and it was a tired but happy group of children who dispersed only when it was too dark to see to play.

Mr. and Mrs. T. L. Nickle, of Madoc, Ontario, announce the engagement of their second daughter, Edna Vivian, to Mr. George Oscar Griffith, of New York City, son of Mr and Mrs. Thomas M. Griffith, of Grafton, West Virginia—the marriage to take place in August.

Lou Gehrig Adances In Big Six Averages

Lou Gehrig tossed a little excitement into the Big Six batting race yesterday as he moved a long step nearer the .390 class, while his rivals were making little or no progress. Lou hit his twenty-ninth home run of the year, a triple and a single in five times at bat, raised his average three points to .389, and went into fourth place ahead of the still idle Riggs Stephenson. Al Simmons was the only other serious hitter, getting two blows, one a homer, in five times up to hold his mark at .393. Frank O'Doul failed to hit in four attempts, but with the aid of a semi-official revision, which took away one time at bat, dropped only to .404, remaining two points ahead of 'Chuck" Klein, who lost a point by getting only one hit in four times up. Babe Ruth failed to connect in his two official times at bat and fell off three more points to .362.

Keene Again Victors Over Lang Nine 8-7

Lang.	AB	R	H	PO	A	E
P. Edwards, 1b	4	1	0	4	0	0
W. Hope, ss	4	1	3	0	1	3
J. McCarthy, 3b.	4	2	1	2	1	1
M. McCarthy, 2b	4	1	2	3	3	1
H. Renwick, c	4	1	3	0	0	0
V. Edwards, p	4	1	1	5	0	0
T. Walsh, rf	4	0	0	1	0	0
V. Spiers, lf	2	0	0	1	0	0
H. Weir, cf	1	0	0	0	0	0
*O. McCarthy, cf	2	0	0	2	1	0
Total	33	7	10	18	6	5
Keene.	**AB**	**R**	**H**	**PO**	**A**	**E**
W. Wood, ss	5	0	1	1	0	0
C. Robertson, c	4	0	1	1	0	1
F. Whalen, 1b	4	1	1	10	0	1
B. Renwick, rf	4	1	2	1	0	0
A. Nelson, 2b	4	0	1	3	1	0
I. Fletcher, p	4	3	3	5	2	0
G. Nelson, 3b	4	2	1	0	3	2
E. Irwin, lf	4	1	2	0	0	0
J. Gall, cf	4	0	1	0	0	0
Total	38	8	13	21	6	4

* Replaced H. Weir after second innings.

Runs by innings:
Keene. . . . . 0200411—8
Lang. . . . . 2030011—7

Umpires — H. Renwick at plate, H. Reid at bases.

Left on bases—Keene 8, Lang 4.
Struck out—By V. Edwards 1.
Base on balls—Off Edwards 2.

TROTTING RACES AGAIN TO-NIGHT

Another Big Program Will Be Staged By Chatham Driving Park Company.

LARGE ENTRY LIST.

Once more fans of the Sport of Kings in Peterborough and district will direct their steps towards the race track at the Exhibition Grounds tonight to see another big bill of night horse racing staged by the Chatham Driving Park Company. Horses from all over Ontario which participated in the races on Wednesday and Thursday are billed to go into action again.

Night racing has made a great hit in Peterborough as in other centers in the Province. Times made by Dela Wilkes and Peter Direct in the 2:17 and 2:14 class races during the week went far to prove that horses will run as fast if not faster under the light of the power lamps than in Old Sol's burning glare.

Tonight the price of admission is 50 cents.

SPOTLIGHT FOR THE LIGHTWEIGHTS

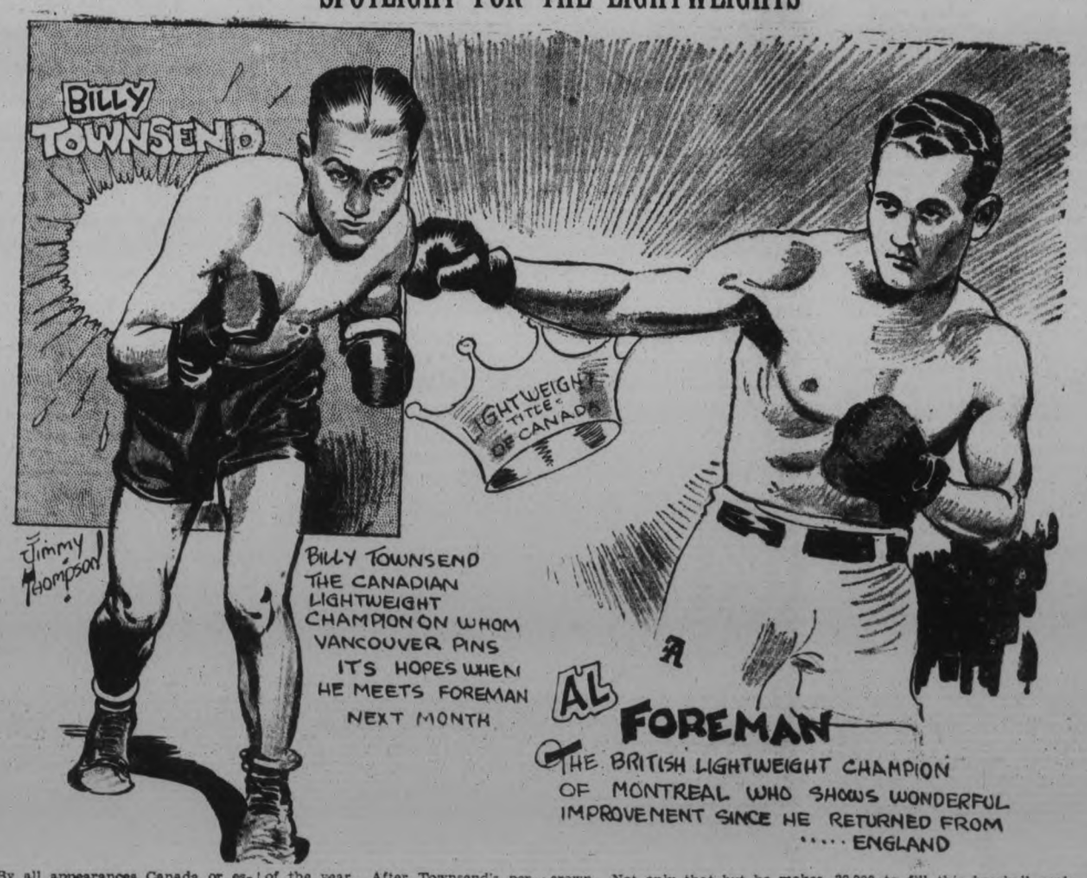

By all appearances Canada or especially eastern Canada is about to go lightweight boxing crazy. In the past flyweights have occupied No. 1 position in the game, which might be traced back to the sensational rise of French Belanger. Now, however, since the appearance of Billy Townsend, the Canadian lightweigth champion, and Al Foreman, the British king, all eyes are on these two men to provide the first out-of-doors show of the year. After Townsend's performance against the sturdy Jack Purvis, in which he broke the latter's jaw in jig time, sport fans acclaimed him the coming world champion of the welterweight division. Hardly a week later, however, Al Foreman battered Sammy Hackett, Toronto's favorite, in two rounds and at the same time convinced the critics that he is a new man since he returned from England with the lightweight crown. Not only that but he makes an open challenge that he would meet Sammy Mandell for nothing if he could be induced to fight. Since the decision which gave Towsend the lightweight title of Canada was unpopular in Montreal, Playfair Brown, it is rumored, is speculating on bringing these two men together at the Maple Leaf stadium in Toronto early in August and that means he is figuring on an attendance of around 20,000 to fill this baseball park. At present the betting odds are about even. This bout seems to have all the earmarks of the most popular fight of the year. Vancouver believes that there is no man in Canada who can trade punches with Townsend. Montreal claims that Foreman was robbed of his title and that he is a hundred per cent. better than he was when he battled Townsend in Montreal. So you pays your money and you takes your choice.

CATTLE, GRAIN, PRODUCE

TORONTO LIVE STOCK.

TORONTO, July 26. — Following fairly liberal offerings last week, an increase in the supply of cattle amounting to 900 head proved more than the market could accommodate this week, and prices on all grades of killers except baby beeves broke sharply in the week's trading, which was the dullest of the year to date. There were 1,400 cattle held over to Tuesday, and still 1,300 head stale in Thursday's offering, when buyers showed no interest in the stale supply. Prices on Wednesday showed a decline of 75 cents to $1.00 per cwt. Packer buyers reported coolers overloaded and cattle held in feedlots for future slaughter.

Steers were the hardest class to sell, with several loads left over at the close. Closing prices ranged from 6 to 7½ cents per cwt., with a top load on Wednesday at 7.85 cents. Handy butcher cattle sold from 5½ to 7¾ cents per pound, with the bulk selling from 7 to 7½ cents, or 75 cents per cwt. for the week. Butcher cows were off $1.00 per cwt. for the week with the best closing at 6 cents and plain butcher cows downward to 4 cents per pound. Both butcher and bologna bulls were down in price, the former selling from 5 to 5½ cents and the latter from 4 to 4¾ cents per pound for the bulk. Baby beeves were a light offering and sold about steady at a range of 9 to 11 cents per pound.

There was very little demand for store cattle to return to the country, and only a few light stockers were taken out at farmers' orders. Speculators took a few lots of feeders on Wednesday at 5¾ to 6¾ cents per pound, a few at the top price averaging around 1,100 pounds. The milker and springer trade was slow with prices easier at $80 to $100 each for the best.

Calf supply was moderate, but weaker markets in the United States contributed to easier feeling here, export buyers showing little interest. Prices on medium to choice veals were down $2.50 per cwt. as compared with last week's close, and in the attempt to find an outlet some shipper sent calves on to the Buffalo market, while others returned trucks in lots to the country points. Good to choice veals closed at 8 to 8½ cents per pound, with an odd top at 9 cents. Grassers sold down to a new low of 4½ cents, and most plain calves from 5½ to 6½ cents per pound.

Sheep and lamb receipts totalled 5,500, or 1,700 more than last week, with the increase occurring mainly in lambs. Lamb prices declined $1.50 per cwt. in the week, choice ewes and wethers closing at 11 cents, with culls at 8½ cents, good buck lambs at 9 cents per pound. Sheep were a slow trade and barely steady in price at a range of 2 to 5½ cents, with only a few of the best light ewes making the top.

Quotations:

Heavy beef steers	$ 6.50 to	$ 7.85
But. steers, choice	7.50	7.75
do. fair to good	7.00	7.50
do .common	6.00	7.00
But. heifers, choice	7.25	7.75
do. fair to good	6.75	7.25
do. common	5.00	6.00
But. cows, good-choice	5.50	6.00
do. medium	4.75	5.00
Canners and cutters.	2.00	3.00
But. bulls, good-choice	5.00	5.75
do. bologna	4.00	4.75
Baby beef	9.00	11.25
Feeders, good	6.75	7.25
Stockers	5.25	6.50
Calves, good to choice	8.00	8.50
do. medium	7.00	7.75
do. common	6.00	6.75
do. grassers	4.50	5.50
Milch cows	50.00	90.00
Springers	70.00	110.00
Lambs, choice	11.00	....
Buck lambs	9.00	....
Sheep	12.25	12.50
Hogs, bacon, w.o.c.		

do. selects, $1 per hog premium.
do. butchers, 75c per hog discount.
do. trucked in, 50c cwt. under w.o.c.
do. f.o.b. price $1 cwt. under w.o.c.

CHICAGO GRAIN.

CHICAGO, July 26.— Corn prices jumped yesterday to within 3c. a bushel of wheat, and at some places in Illinois maize was commanding 14c a bushel over wheat.

As a rule, corn is 25c to 30c a bushel cheaper than wheat, and the present extraordinary reversal of the comparative position of the two cereals attracted widespread attention.

Closing quotations on corn were strong at virtually the topmost level reached of late, and ¾c to 2c higher than Thursday's finish. Wheat closed irregular ¼c off 3-8c up, oats 38-c. to 1-2c advance, and provisions unchanged to a setback of 22c.

MONTREAL PRODUCE.

MONTREAL, July 26.— Word was received here yesterday that the Steamships Huntingdon and Mahana had reached Halifax with their cargos of New Zealand butter, some 5,880,000 pounds of which was originally consigned to this country. A considerable quantity has been resold to London, where the butter market is strong, however, and without word of how much would be landed here the local butter market was dull. With little trading, prices ruled steady at 28¼c a pound for Eastern Townships No. 1.

Potatoes, with exceptionally heavy supplies arriving, dropped 50c a bag to $1. Closing quotations ranged from $1 to $1.15 per 80-pound bag.

The cheese market quotations remained steady at 16 5-8 to 3-4 for Ontario's and 16 to 16 1-8 for Quebecs. Eggs and poultry were unchanged.

Winter wheat flour was 10c lower, while new winter wheat flour was offered at 30c to 40c. a barrel lower than the old stocks.

WINNIPEG GRAIN.

WINNIPEG, July 26. — Early losses of 1c were turned into slight gains on the wheat market yesterday, a sharp recovery in the last half-hour coming on the heels of reports from Saskatchewan, where, according to private crop observers, a large acreage will return comparatively little wheat. The market finished unchanged to ½c higher.

Cable news that the French Government would reconsider milling regulations, with the prospect of the mixture of foreign wheat being raised from 3 per cent. to 20 per cent., added strength to the late rally.

Cash wheat demand was light and trading amounted to little. Coarse grain values held firm.

Futures:

Wheat—	Open	High	Low	Close	Prev Close
July	.96¾	.96⅞	.95¼	.96⅝	.96¾
Oct.	.98½	.99¼	.97⅝	.99	.97⅞
Dec.	.99¾	1.00⅝	.98⅝	1.00⅜	1.00⅛
Oats—					
July	.45¼	.45⅝	.44⅞	.45⅝	.45½
Oct.	.45⅛	.45½	.44⅝	.45⅝	.45⅛
Dec.	.44¼	.44½	.43⅝	.44⅝	.44¼

TORONTO PRODUCE

TORONTO, July 26. — The local butter market appeared to be away to a fine start toward higher prices at the first of the week when dealers were able to get a ¼ better almost daily for No. 1 Ontario. But at the middle of the week prices remained steady at 28c to 28¼c and the week closed with these prices still in effect and buyers only willing to pay the top price for large lots of high scoring butter. From about Wednesday until yesterday trade was only fair and yesterday one might have gone farther and called it quiet. The Montreal market has been showing a strong tone all week with top prices a ¼c better than in this city, but Thursday dealers in Quebec City were made uneasy by the arrival of New Zealand butter from Halifax, though the reports stated that a great deal of this New Zealand supply would go on to England.

Cheese.

Cheese prices strengthened at the first of the week but yesterday they were back to about normal as far as city dealers were concerned. The advances on the country boards have had little bearing on the local market and any attempts by brokers to secure new high prices did not meet with too much success. Yesterday shippers were quoted 16¾c for new large, 17c for twins and 17¼c for triplets. While retailers were asked to pay 19c for new large, 19¼c for twins, and 19½c for triplets.

Potatoes.

Potatoes, new, Ontario, started on the down trend a few days ago, and yesterday they were 15c a bag lower in car lots on track at Toronto. The price asked was $1.40 per bag.

Eggs

The egg market was going strong at the first of the week, and up until Wednesday local brokers were quoting graded eggs, free cases, 31½c to 32c, for extras 29c to 29½c, and some 30c for firsts, and 25c to 26c for seconds. But on Wednesday buyers were not over-anxious to take on many more loads and most sales were made at 31½c for extras, 29c to 29½c for firsts and 25c for seconds. Yesterday prices were still lower at 31c to 31½c for extras, 29c to 29½c for firsts and 25c for seconds.

Poultry receipts are still comprised almost entirely of chicken and fowl. A few spring ducks are arriving, also some roosters. The demand for roasting chickens and turkeys is being filled from reserve stocks in storage. The outward movement of storage poultry has been showing some improvement recently. It is expected that the output of storage poultry will continue to improve during the next two months. The fresh crop of chickens arriving are gradually increasing in size, but are not yet sufficiently big enough for roasting purposes.

RHEUMATISM?

T-R-C's give safe, speedy relief from Pain and Stiffness

Listen to Mr. H. C. Benedict, Thedford, Ont: "In the morning I would not be able to move one arm unless I lifted it with the other . . it would feel as though it were going to break. I am glad to recommend T-R-C's". Equally good for Sciatica, Neuritis, Neuralgia, Lumbago. No harmful drugs. 50c and $1 at your dealer's. 102

T-R-C's TEMPLETON'S RHEUMATIC CAPSULES

ROY STUDIO WINS FINE GOLD MEDAL

Picture Exhibited is Judged One of Five Best at International Exhibit.

HELD AT MILWAUKEE.

A Peterborough citizen has again brought honor to this fair city when F. L. Roy of the Roy Studios has been awarded one of the five gold medals which are awarded by the Photographers' Association of America for the best portrait exhibited of three or more at the Milwaukee annual convention. The contest was open to all members of the associaton and only one print was allowed to be submitted. Mr. Roy's winner was a picture of Mrs. Agnes Richardson and her three children.

The judging was in secret and the result was announced at the big banquet when Canadian and American members joined in congratulating Mr. Roy on his splendid work. The gold medal is beautifully encased and engraved. Mr. Roy was also awarded a blue ribbon in the commercial class.

CHILD MANNEQUINS IN DEMAND.

Following the introduction in London of matronly mannequins for displaying gowns for older women have appeared girls of six years to show off the beauties of children's dresses. Tots are being trained at mannequin schools, the course lasting from six to eight weeks, and each receives $5 for every parade she attends. A juvenile parade usually lasts about 15 minutes, making the pay at the same scale as for adults. "Children take an interest in their dresses at a very early age nowadays," said a fashion expert. "When they reach the age of six they like to be fashionably dressed, and these exacting requirements have led to the demand for child mannequins."

Chinese cigarette manufacturers in Shanghai are petitioning the government for financial assistance.

People of Paisley, Scotland, are demanding that signs warning autoists to watch for automatic signals be placed in principal streets.

SIX DAYS and SIX NIGHTS!

Ottawa Exhibition

Monday to Saturday, inclusive

August 18th to 23rd

43rd Annual Exhibition

With many New and Novel Entertaining Features

WINTER GARDEN REVUE

an EDGAR I. SCHOOLEY Production

PRETTY GIRLS—MUSIC—DANCING
RHYTHM—HARMONY

THE FOUR AURORAS
ADELE NELSON and Her Baby Elephants
DOG SHOW

Creatore and His Band
Two Concerts Each Day

SENSATIONAL JACKS
Aerialists
DeMARLO and MARLETTE
FIVE EHTORS
CURTIS' ANIMALS

LIVE STOCK—INDUSTRIES—GOVERNMENT EXHIBITS

AERONAUTICS MIDWAY FIREWORKS

Reduced Fares on All Railways. Good Highways Lead to Ottawa

Camp Site at Landsdowne Park

For information, prize lists, etc. write
H. H. McELROY, MANAGER AND SECRETARY.
City Hall, Ottawa.

A Final Word

To the Electors of West Peterborough.
Ladies and Gentlemen:

The campaign is almost over and on Monday you will be called upon to use your franchise.

I sincerely believe that you will be voting in your own best interests and in the best interest of Canada if you support the policies of HON. R. B. BENNETT and the Conservative Party, whose candidate I am proud to be.

I am satisfied that the promise of Mr. Bennett to deal with unemployment at a special session of Parliament offers the most immediate and effective solution of that grievous problem, and equally satisfied that Empire trade can only be developed on the lines he suggests.

The Conservative policy of protection for Canadian industry and the home market of the Canadian farmer is a safeguard that is essential to the welfare of this country.

My heartfelt gratitude goes out to the loyal corps of faithful workers in city and rural subdivisions who have toiled through this hot summer weather on behalf of myself and the cause I represent and to the very many people who have assured me of their support on Monday.

Sincerely yours,

E. A. PECK

Conservative Candidate.

ADVT. —THE CONSERVATIVE VICTORY COMMITTEE.

HEAR!

MACKENZIE KING'S FINAL MESSAGE

IN THIS CAMPAIGN

Broadcast from Ottawa, TO-NIGHT from 10 to 12 o'Clock Daylight Saving Time

Radios will be installed in Confederation Square King Edward Park AND Duffus Building

FRANK CLARKE'S VARIETY TROUPE will entertain in King Edward Park from 9 to 10 o'Clock. Bring your family to this Open Air Concert.

LIBERAL "VICTORY" COMMITTEE

(ADVT.)

Directory of Business Live-Wires

Save time and trouble by looking over this list of progressive business cards when you need the best service. In their line see these first:—

VISIT— Austin's DINING ROOMS
Family Trade Solicited. Bring the Children.
E. M. Austin, Proprietor
380 George St. Peterborough, Ont.

Garages

De SOTO
Garage Service
We also do expert repair service on all other makes of cars.
JACKSON MOTOR SALES
211 Hunter Street. Phone 3297

POULSOM'S
Taxi, Car Storage and Car Washing
421 Water St. Phone 2350

CHEVROLET
USED CAR MARKET
See our Used Cars. Best price in Town
J. K. HUGHES, LTD.
Cor. Hunter and Water Phone 1347

Koster Auto Paint Shop
465 AYLMER ST. PHONE 2942.
All kinds of Paint and Lacquer Finishing on pleasure cars and delivery trucks. Car washing, cleaning, polishing, simonizing and duco touch up. Body and fender repairing.
Quick service. All work guaranteed.

McIntosh Service Station
Corner George and Smith Streets
Our Service Station has added a First-class Mechanic to its staff, and we are now in a position to do Expert Car Repairing. We also do Car Washing, Vulcanizing, Alemiting, Batteries Sold, Re-charged and Repaired. Car Storage. Full stock of Firestone Tires.
— 'PHONE 3254 —

Lending Library

Lawford Lending Library
Rate 3c Per Day
Join our Library now and read the New Books as they are published.
For your convenience we are open Every Evening.
Give us a call, corner Hunter-Aylmer

Home Decorating

Stewart Finnie
Painter and Decorator, specializes in that Modernistic Designing for Walls Woodwork, Ceilings which expresses refinement and colorful harmony in the modern home.
61 Argyle St. Phone 2283J

Tool Works

The Peterborough Tool Works
Specialists in Dies and METAL STAMPINGS.
Rear 176 Simcoe St. Phone 1101.

Typewriters

UNDERWOOD'S
Standards, Portables and Rebuilts
United Typewriter Co. Ltd.
H. P. MOYER, Mgr.
Phone 2626 Kresge Bldg.

Watch Repairs

Try Our Repair Dept.
All work guaranteed. We call for and deliver all clocks.
WAINMAN'S
JEWELERS
Phone 243 388 George St.

Heating

Goodfellow & Welch
Sole Agents for Pease Hot Air Furnaces
Also contractors for
Sheet metal work, ventilating, plumbing and pipe fitting of all kinds
379 WATER ST. PHONE 599

Blacksmithing & Welding

A. V. MOORE
Light Structural Steel, Basement Windows, Ornamental Ironwork, Fences, etc. General Ironwork.
Phones: 2456, Res. 1511F.
7 AYLMER ST.

WE PRINT
Calling Cards, Business Cards, Invitations, Announcements, Tickets—Anything and everything for social occasions—at the
EXAMINER

HEALTH

One Week's Treatments Given of
THERONOID
At Our Office Absolutely FREE.
THERONOID OF PETERBOROUGH
Green Building

Flour & Feed

FRANK H. DAWSON
Wholesale and Retail
FLOUR, GRAIN, SEED, SALT
380 Water St. Phone 55

Hair Dressing

Call 2115
For Your PERMANENT WAVE Appointment
Now is the time to secure it.
WRIGHT'S HAIRDRESSING PARLOR
179 Charlotte Street

Cartage

COONEY CARTAGE & TRANSPORT
COAL—CARTAGE—TRANSPORT
Daily Service, Peterborough and Toronto. All trucks insured
Peterborough Toronto
189 Simcoe St. 90 Claremont St.

Johnston's Cartage
CARTING OF ALL KINDS
Contract for Taking Out Cellars
We are at your service.
OWEN JOHNSTON CARTAGE
251 George Phone 2830

Washers

BEATTY WASHER
EASIER TO OPERATE—WASHES FASTER — LASTS LONGER
Water St. 'Phone 3129

Gardening

GARDENING.
MR. A. YOUNG, Practical Gardener, winner of 7 First Prizes in Lawn and Garden Competition for Employer, can take on the care of a few more Lawns and Gardens for this Summer.
470 Weller Street - 'Phone 4123

Auto Trimming

Auto Trimming
Expert Repairs on Auto Tops, Upholstering, or Glass. Long experience. Prompt attention.
L. R. GROOMBRIDGE
'Phone 2231 - 464 Aylmer Street

SUGAR BOWL
Order Your
Weekly Papers Here. Also Confectionery and Tobaccos
Phone 2170 458 George St.

Newstands -- Tobaccos

PARIS NEWS STAND
Magazines, Books, Pennants, Flags, Fishing Tackle, Leather Novelties, Chocolate Bars, Ice-cream, Soft Drinks, Cigars, Cigarettes.
'Phone 2693 - 173½ Simcoe Street

Reach Out Ads

WHAT DO YOU WANT?
—To Buy, Sell, or Trade Something, Rent, Buy or Sell a Property; Rooms, Roomers, Help, or a Job? Use The Examiner Classified Columns.
'Phone 1600 We Send For It.

Radio

FRIGIDAIRE
More in use than all other makes combined. Three times as many as any other one.
Radio Sales & Service
185 CHARLOTTE ST. 'PHONE 3578

SEE
The Watson Tire & Radio Supply Co.
FOR YOUR TIRES AND RADIOS AT CLOSEST PRICES
Phone 968 444-46 George St.

Tea and Coffee

Try CONNAL'S
QUALITY TEA
For strength and flavor
Lb. 40c to 85c
'Phones 834W—1161W.

Building Supplies

New Lumber Yard
At the former R. Hicks Coal Yards
Carrying all grades of Lumber, Mouldings, and Finish, Shingles, and Lath. Also Roofing. Prompt Delivery.
Tob. Fredenburg
'Phones: Day 2614, Evening 2647

Social Printing

FINE STATIONERY
Distinctive Personal Stationery, initialed or with House Address, on finest quality Linen Paper.
Printed at THE EXAMINER.

HOME TOWNERS

Tidbits, Interesting and Humorous CAMPBELLFORD

Reports from the grading station for the past two weeks show that 1,835 boxes of cheese have been graded, as compared with the same period last year, which registered 2,228 boxes. The June test of 762 samples show an average of 3.02 per cent. as compared with the same month last year, which showed an average test of 2.95 per cent. for 885 samples.

Mr. and Mrs. Rod Shadgett, with Jimmy and Bobby, Mr. and Mrs. Jas. Shadgett, Miss Madeline Shadgett, Mr. Watts, and Mr. and Mrs. Mell Shadgett and children, Arthur and Nancy, all of Peterborough, were the guests of Chief and Mrs. G. C. Bromley this week.

Miss Jennie Johnston of Peterborough is visiting Mr. and Mrs. Henry Bates and other friends in Campbellford this week.

Mrs. Charles Thomson, the Misses Elizabeth and Nellie Thomson, Miss Veronica Johnson, and Mrs. J. W. Ridpath, all of Lakefield, were the guests of Major J. M. and Mrs. Bygott on Thursday.

Mrs. Henry Heath of Windsor is visiting her son, Mr. C. Heath and Mrs. Heath.

Mrs. W. A. Fraser of Trenton was a visitor to town on Thursday.

Mrs. W. Heenan has as her guest Miss Irene McGrayne, of Hastings.

Mr. and Mrs. J. R. Smith have as their guest this week, Miss Hicks, principal of Bothwell High School.

Mrs. L. A. Knight of Rochester, N.Y., is the guest of her sister, Mrs. W. Smith, Booth Street.

Miss Verabelle Fox is visiting with Mr and Mrs. Earl Fox at Stirling.

BOBCAYGEON
KENOSHA INN
The Stone House Welcomes You
SUNDAY CHICKEN DINNER, 5 to 7:30 p.m.
$1.00
Tables Reserved for Party Groups on notice
—Phone 82
8d-25-26-1-2-8-9-1516-2398

WORK TO START

(Continued from Page 1)

"a pretty tame document on which the Liberal Party has rung the changes to a great extent" — Mr. Peck asserted: "In no way does it develop your home market, save in a few minor items, nor is there anything to encourage the manufacture in this country of those articles which we now import from the United States."

He hoped the Budget would have the expected result of increasing the trade in manufactured goods with Great Britain as against the United States, but cited the "misjudgment" of Bennett's attitude on British preference as "unfortunate' 'and "unfair."

Broader Issues.

Local Liberals had asked, Mr. Peck declared, "What has Peck done for Peterborough?" criticizing his failure to secure concessions for the riding. It was the business of the Dominion House, according to Mr. Peck, to deal with broader issues; it was the business of the Provincial House to deal with local matters. "In my business dealings with you," he stated, however, "I have always tried to do a good job. And if I am elected I will try to do a good job in the House as I have endeavored to do in the past."

In reply to the Hon. G. N. Gordon's allegations regarding the indemnity which Mr. Peck has received during what was charged as an "impotent" period at Ottawa, the candidate doubted the accuracy of the Hon. Mr. Gordon's arithmetic, adding: "I seriously question whether Mr. Gordon did very much in the interests of Peterborough for the 'indemnity' which he drew during his period in the House."

Start Work August 1.

T. P. Lancaster, M.P.P., in reply to Mr. Gordon's letter of yesterday demanding why work was being held up on the Peterborough-Ottawa Highway, stated that in an interview which he had had no later than last Friday with the Hon. George S. Henry, Provincial Minister of Roads, Mr. Henry had announced that work on the new highway would be proceeded with about August 1. The first contract had been let for a stretch west of Norwood, and the the vicinity, according to Mr. Lan- would be via the Block Road. Great labor and expense had been necessary in the surveying and considerable difficulty had been experienced in settling on the route. Other provincial roads were being mooted in the vicoinity, according to Mr. Lancaster.

A 25 per cent. decline in Canada's live stock exports in two years was deplored by Mr. Lancaster, while he quoted figures to show that butter dropped from an eight and a half million dollar export item in 1925 to a 14 million dollar import item in 1929. A 33 million dollar export in cheese had in three years been reduced by almost half.

"No wonder Dr. Grisdale's Department is alarmed," commented Mr. Lancaster. "Every good Canadian must be alarmed."

Mr. Bennett had made four "very specific" pledges respecting agriculture, the speaker pointed out, namely, protection, the fostering and developing of agriculture and the live stock industry, the stabilization of trade, and the development of interprovincial trade and a favorable foreign market.

At mention of Bennett's proposed National Old Age Pension scheme, the meeting broke out into vigorous applause.

Silence, followed by prolonged applause, greeted Mr. Lancaster's remarks on the Conservative candidate. "Few of use can live as long as Mr. Peck," asserted the speaker, "and live as blameless a life as he has. His life has been an open book; and, whether you have been on his side in politics or not, you all love, admire, and respect him."

Government Stampeded

Dr. M. A. Morrison saw the King Government "stampeded into this election." The Liberal Party has been "fighting with its back against the wall during the past two or three weeks," he contended.

He scored Liberal talk of tax reduction, declaring that the government had collected 713 million dollars more from the people during the past six years than during the previous six years.

While immigrants from South and Central Europe were being dumped on the country by the King Government, asserted Dr. Morrison, 1,200,000 young Canadians were leaving this country for the U. S.

The Conservative leader had promised "complete reconsideration" of the Government's 53 foreign treaties, declared the doctor, scoring the exercise of foreign flexible "minimum tariffs" against Canada's fixed "intermediate tariff." Bennett had promised that there would be no favored nation treaties with those countries refusing an open market for Canada's produce.

Crerar had claimed that the expected bumper wheat crop in the West would cure unemployment. "There were 175,000,000 bushels of wheat in the elevators and in transit in Canada on July 1," stated Dr. Morrison. "If a crop of 500,000,000 bushels is going to cure unemployment, why hasn't the 175,000,000 done something about it? The only solution is Mr. Bennett's proposal to bargain with the nations to take our wheat."

S. S. Joyce of Havelock, speaking first, saw the necessity of voting and foresaw a victory for Bennett.

RADIO TO-NIGHT

HON. R. B. BENNETT

Leader Liberal-Conservative Party

will speak at The Auditorium, Ottawa, on Saturday, July 26th, and be broadcast over coast-to-coast network including:

CKGW Toronto, CNRO & CKCO Ottawa, CFLC Prescott, CKOC Hamilton, CJGC London, CKCR Waterloo, CKPR Midland

from 8 to 10 p.m., Daylight Saving Time

To the Farmers of Peterborough West

Immediate Effect of the Dunning Budget is seen in a London, England, purchase of 1,000,000 pounds of Malted Milk, involving the use of ten million pounds of Canadian milk. This order has been transferred from the United States to Canada.

LARGE MILK ORDER GAINED FOR CANADA BY DUNNING BUDGET

London Purchase Involving 10,000,000 Pounds Transferred from States

HEPBURN EXPLODES BOMB

Product to Be Supplied from Factory Near London, Ont.

(Special Despatch to The Globe)

ST. THOMAS, July 25.—Speaking to a large audience here to-night, which included many farmers, Mitchell F. Hepburn, Liberal candidate in West Elgin, exploded a bomb under Conservative attacks on the Dunning Budget when he stated that the Borden Milk Company's head office in New York reports that an order has been received from the United Yeast Company, of London, England, for 1,000,000 pounds of malted milk, to be placed with their Belmont plant at Belmont, near London, Ont., and filled from there.

"Carloads of malt are already on the tracks at Belmont," he stated, amid cheers, "and are being unloaded."

This order will mean the consumption of 10,000,000 pounds of milk by the Belmont plant in order to make the malted milk for England. This business was formerly placed in the United States, but British interests have cancelled the American order and transferred this great volume of business to Canada. The Dunning Budget and its antithesis, the high United States tariffs, are alone responsible for that order, the first of many."

He quoted an official as answering a question as to whether or not the Dunning Budget had anything to do with the order: "It certainly had. The Dunning Budget and the high United States tariff are the reasons for it."

This is just the beginning of the flow of orders that would follow the inter-Empire trade policy of the King Government.

VOTE FOR DUFFUS
and be assured of a market for the products of your farm.

(ADVT.)

TO THE PEOPLE OF LAKEFIELD

If elected as your representative to the House of Commons, I will use every effort at all times, no matter what happens elsewhere, to see to it that the Lakefield branch of the Canada Cement Company is kept in continuous operation.

Finally, I again give you my assurance that at all times I will do my utmost in the interest of every person in this riding.

Believe me, faithfully yours,

J. J. DUFFUS

CANADIAN BUTTER

(Continued from Page 1)

do, and what the Dunning Budget is likely to do, is to help to create prosperity in Britain by Canada, for instance, buying goods from the Old Country which we have been getting from the United States.

The New Zealand butter arrangement ends in October, and I am just afraid that it will spoil one of the finest treaties Canada has ever had. I say that in all seriousness. I am glad that New Zealand is going to keep in touch with Canada."

Mr. Newman's whole address was a plea to the electors, farmers as well as city people, to take a broad view of the Dunning Budget and Empire trade.

"I believe the hearts of South Monaghan beat true for the Empire, and I trust that, by the grace of God, Britain is going on to the place that is meant for her, not dominating the world, but stimulating it, so that we shall be a blessing to all the nations."

Too Much "Partyism"

Deprecating the intense political partizanship that flares up in campaigns, Mr. Newman said "I know you Tories at the back of the hall are here in a critical spirit. The chief consideration to-day is to realize that Great Britain is in such need as she has never experienced, and Canada too is in great need. I believe that if we would all study the needs of our country and Empire and follow the dictates of our conscience regardless of partyism we would elect Mackenzie King unanimously because we have in this election one of the best policies ever presented to the Canadian people".

U. S. Excludes Products

Mr. Newman pointed out that the United States had been gradually raising her tariff wall, deciding to live within themselves. Prior to the latest United States tariff increase a large eastern triangle of eastern Ontario had been shipping its cream across the border. The cheese factories in that district had gradually closed their doors during the last ten years and those factories were among the best in Ontario. Now, the very profitable market for Canadian cream in the United States was closed. Other farm produce was also excluded and Canada today is forced to find new markets for our surplus products. In this emergency the Dunning Budget was brought in. The leading statesmen of Great Britain and the British press and business men applauded this Budget.

"All that Budget needs is for you to back it up on Monday", Mr. Newman said. "If we can send Mr. King back with a stronger majority we shall be sounding a new and brighter hope throughout the British Empire.

I know no farmer in my district who has taken care of his farm and is not prosperous, but I do know some who want to get road jobs and are neglecting their farms and you couldn't expect them to get along.

Mr. Bennett's Approval

When the Budget was introduced in the House, Mr. Bennett was stunned. Then he said we had stolen the clothes of the Conservative party. In that sense Mr. Bennett himself gave sanction to the Dunning Budget. If he had stayed with that statement, he would have proved himself the statesman the Conservative party expected of him when he was chosen leader at Winnipeg.

Since the war the nations have been closing their trade doors against Britain and she is today at stranglehold. But, there is hope within the Empire. As Col. W. F. Cockshutt of Brantford, a former Conservative member of Parliament, stated upon his recent return from England that the total trade of the Empire was eleven billions of dollars and of that amount $6,500,000,000 worth comes from foreign countries. Col. Cockshutt declared that if we could transfer one-quarter of that foreign trade to the British nations we should all enjoy a greater prosperity than we have shared up to the present time."

Mr. Bennett's later reaction to the Dunning Budget, Mr. Newman said, was to declare himself for Canada first with tariff walls against the United States, Great Britain and all other nations. Had he produced an Empire trade policy at this time of a great opportunity Mr. Bennett would have had the support of business men of this country and the approbation of the public men of Great Britain.

Certain of Victory

"I have no doubt who will win on Monday", said Mr. Newman, "and I have no doubt who should win. Mr. King is going back stronger than ever. Look at the number of Conservatives who have publicly announced that they are voting for the Liberal policies. Mr. Burnham of Peterborough, Col. MacKendrick, Henry O'Brien, K. C. of Toronto and J. J. Carrick who although a Conservative member in the last Parliament is now a Liberal candidate, backing up the Dunning Budget. Two Conservative members from Nova Scotia also voted for the Budget.

"When they talk of Canada first and protection, I wish Mr. Bennett and his friends would tell me how they are going to protect the wheat of Canada. Every bit of depression in Canada today is because of no other condition except the condition of agriculture. Hon. Mr. Crerar says that if we have 500,000,000 bushels of wheat in the west this year our unemployment problem will be solved."

Mr. Duffus' Plea

Mr. Duffus spoke on the record of the Government and appealed to South Monaghan to give him a chance to represent the constituency during the next four years.

The Singing Scots, Jack Smith and Bob Hendry, provided enjoyable entertainment, and made as big a hit as they did Thursday night at Bridgenorth.

ARTICLES OF INTEREST TO THE FARMER

Fruit and Vegetables Made Popular Through Ever-Increasing Inspection

The buyer of food products more than anyone else to-day must know that he is getting the quality he buys. The shipping point inspection service of the Fruit Branch of the Dominion Department of Agriculture has established the confidence of the "trade," from producer to consumer, in the reliability of the Government certificate. From a modest 2,839 carloads inspected five years ago, the federal inspection service last year inspected 25,760 carloads of fruit and vegetables, an increase over the preceding year of 9,281 cars. More than that, the inspection service, having created confidence in quality and developed uniformity, has made inspected fruits and vegetables really popular on the larger markets, and in the export market premium prices have been obtained. The federal inspection service is a neutral determination of quality standard between buyer and seller established by certificate.

LIBERAL BONUSES WILL BE GIVEN CANADIAN EXHIBITION AT CHICAGO

Provincial Gov't's Offer Prizes for Winners at Grain and Hay Show.

HAD GOOD RECORD

CHICAGO, Ill., July 26 (C.P.)—Successful Canadian exhibitors in the International Grain and Hay Show which will be held in Chicago, Nov. 29 to Dec. 6, will be awarded liberal bonuses in addition to the regular premiums offered in the prize list which is now being distributed.

The provincial governments of Quebec, Ontario, Alberta, Saskatchewan and British Columbia, the Canadian National Railways, the Canadian Pacific Railway Company, the Canadian Co-operative Seed Producers Limited, and the Calgary Board of Trade have already announced offers of special awards for Canadian exhibitors.

Prizes Offered

The Government of Alberta offers $150 for each grand championship won by an Alberta exhibitor and $100 for each first prize won by an exhibitor from that province. Other offers are: Canadian Co-operative Wheat Producers, Limited, $100 to the Wheat Pool member from Canada winning the grand championship or first prize in red spring wheat.

Calgary Board of Trade—To the Albertan winning grand championship in wheat or oats—return railway ticket and sleeping car fare to the next International Grain and Hay Show.

Government of British Columbia—$150 to be divided among the prize winners of the Province of British Columbia. Not more than $50 to be awarded for each prize won; the exact amount allotted in accordance with the number of standing of awards received.

Government of Ontario—(a) $50 to each Ontario exhibitor winning a first prize; (b) $25 each to Ontario exhibitor winning highest awards on alfalfa seed, alsike seed and six-rowed barley, provided such exhibitors did not win a first prize.

Government of Quebec—$150 to be divided among the prize winners of the province of Quebec. Not more than $50 to be awarded for each prize won; the exact amount to be allotted in accordance with the number and standing of awards received.

Canadian Pacific Railway Company—$100 to Canadian scoring the highest award in hard wheat.

Canadian National Railways—$100 to be divided evenly among the two exhibitors from Manitoba, Saskatchewan, Alberta and British Columbia, winning the highest awards in (a) alfalfa and (b) timothy seed.

Government of Saskatchewan—(a) five prices of $50, $40, $30, $20 and $10 respectively, for the highest five Saskatchewan exhibitors in Hard Red Spring Wheat and an additional $100 if a Saskatchewan exhibitor wins the first prize in this class; (b) $50 to a Saskatchewan exhibitor winning the first prize in any other section.

Canadian farmers have always made a strong showing at the big Chicago exhibition, carrying home many of the grand championships. The liberal special bonuses offered this year are expected to bring out an even stronger display of Canadian grain than in the past. W. T. G. Wiener, Secretary of the Canadian Seed Growers' Association, Ottawa, has charge of an active campaign to encourage entries in the International Grain and Hay Show from Canada and copies of the premium list itemizing 1,067 regular prices offered in the 95 separate contests can be secured from him.

Farmers Can Profit By Feeding Wheat

EAST LANSING, Mich., July 26.—(A.P.)—Agricultural experts at Michigan State College offer a new form of farm relief to those who are worrying about the price of wheat.

Feed it to livestock, says a statement issued by four department heads. At present prices wheat is worth $5 more a ton as a dairy feed than as a commercial cereal, the experts assert. They add that farmers can save $10 a ton by feeding wheat instead of corn.

GROW TWO CROPS INSIDE ONE YEAR

One Harvest Reaped Off Cereal Greenhouses From Test Plots.

SPEEDS RESEARCH WORK

The success which has attended the efforts of L. H. Newman, Dominion cerealist, and his staff at the Central Experimental Farm of the Dominion Department of Agriculture in growing two crops of grain a year, one in the field and the other in the cereal greenhouse, is a fine example of putting one over on father time. The most important work of the Cereal Division is the development of new varieties of cereal and other plants particularly adapted to Canadian conditions and demands. In the cereal greenhouse grain harvested from field test plots in the fall is planted again within a month or so, and the work of research and development is carried forward another crop year during the one calendar year. This means in practical result that the research work which usually took from eight to ten years to carry out in connection with a specific hybrid development under the old system of field test plots can now be done in from four to five years under the new two-crop-a-year system. The development is one of major significance to Canada's future as a producer of cereal and forage crops.

An electric utility corporation is being formed in Panama to purchase electric light plants in several towns of the republic.

AN inspiring world exposition which satisfies the desire to see the unusual and the extraordinary—an accomplishment unparalleled in entertainment and educational features.

"Les Voyageurs," gorgeous grandstand pageant depicting the picturesque romance of North American development, presented nightly by 1500 performers on the world's largest stage. Seats 25c, $1.00, Boxes $1.50.

Fifth annual Marathon swim for world-championship and rich cash prizes, Friday, Aug. 22 (women), Wednesday, Aug. 27 (open). Thirty bands, including the All-Canada Permanent Force Band of seventy-six instrumentalists (by special permission Dept. of Militia and Defence).

Four concerts by the internationally famous 2000-voice Exhibition Chorus Aug. 23 and 28, Sept. 2 and 6. Seats 25c, 75c and $1.00.

Manufacturers' exhibits from almost every country—Art in two galleries—Agriculture in all branches—Canadian National Motor Show—Engineering and Electrical displays—interest for everyone.

Reduced rates by rail, bus, airway and steamboat. *Make reservations now for Grandstand Pageant and Exhibition Chorus Concerts. Send cheque or money order.*

CANADIAN NATIONAL EXHIBITION TORONTO Aug. 22 to Sept. 6 - 1930

SAM HARRIS, President — H. W. WATERS, General Manager

ALL-CANADA YEAR

This is your year... a picturesque occasion for all Canadians.

EGG RICHNESS IN FOOD VALUE OF GREAT USE

Are Relatively Inexpensive as Part of Meal Even at High Prices.

YOLKS PREVENT RICKETS

Statistics Show Only Trifle Over Half an Egg Per Day Per Capita Used.

Whenever I have occasion to discuss the food value of eggs, I am reminded of a story told me some years ago by a New York social service worker. A group of children from the congested Bowery district were making their first visit to the country. One typical little gamin was asked how he liked the nice fresh country eggs. "Aw, dey ain't no good," was the reply.

"Why, what's wrong with them?" he was asked.

"Well," explained the youngster, "dey ain't got no smell and dey ain't got no taste!"

However desirable those two elements may be in most foods, most of us will be perfectly willing to dispense with them in eggs. There are, however, numerous other qualities of such value that we cannot afford to be without them. Practically all the elements which contribute to the building up of and maintaining a healthy condition of the human body are present in eggs. Statistics show that the American people consume but little over one-half an egg each per day per capita for all users. This is not nearly enough. We should eat and use more eggs.

Compare them with beefsteak, for instance. At 40c a dozen, twelve eggs give you more food value, penny for penny, than a pound of steak at 45c, and don't forget there are no bones in the eggs. On a weight basis, eggs compete successfully with meat in almost every report. They have at least as great protein content, and are more valuable sources of iron than any meat except perhaps liver.

Compare Favorably.

As for those much discussed but little understood food elements, the vitamines, eggs compare most favorably with other foods. Nobody knows what vitamines are, but what they can do is fairly well understood. Weight for weight, eggs contain ten times as much vitamine A as milk. While it is true we use much more milk at a time than we do eggs, their great vitamine A content makes them a valuable addition to milk. As vitamine A is credited by competent investigators with helping to prevent diseases of the lungs, the importance of eggs in the diet is readily appreciated. Eggs and milk have long played an important part in the diet of tubercular patients.

Eggs are quite as rich as milk in vitamine B. This member of that mysterious family is the one which aids bodily growth and gives protection against neuritic disorders. Getting on down the vitamine alphabet, we find eggs comparatively rich in vitamine D, the one which prevents rickets. Generally speaking, they have less value in this particular than cod liver oil. They contain quite enough of this element, however, to make them valuable substitutes for the oil for people whose stomachs refuse to retain it. A daily ration of egg yolks will prevent rickets and, in many cases, heal rickets that have already started.

Having justified our title in one sense by showing the value of eggs as food, it would not be amiss to show that eggs are good to eat in still another sense. While few of us would care for the racy tang demanded by the youngster quoted at the beginning, it cannot be denied that eggs are ever popular because they have a most agreeable flavor all their own. Served in the simplest manner, they are always acceptable. As a garnish for various vegetables, salads and other dishes, they are both attractive and palatable. But what would we do for cakes, pies, pastries of all kinds, and other dishes were it not for eggs?

Thus in hundreds of ways the egg insinuates its health-giving and body-building values into our daily menu. Unlike other foods that are good for us, the egg is something that can appear in some form or other at every meal without making us tire of it. This is good, for the egg is one of the most valuable of all the many things used for human food. We can hardly eat too many eggs. Let us, therefore, endeavor to make every week an "eat more eggs week" by finding more attractive ways and a greater variety of ways to serve these valuable and ever tasty food products.

(Copyright, 1930, by Dr. L. D. LeGear, V. S.)

Abnormal weather, including many cloudbursts, caused the death of five and serious injuries to seven while climbing in the Austrian Alps this year.

PETERBOROUGH MARKET QUOTATIONS

RETAIL.

Fruits.

Oranges, 39-65c doz.; bananas, 23-25c doz.; 4 lbs. 25c; red, 5c each; lemons, 29-33c doz.; grapefruit, 2 to 4, 25 cents; cocoanuts, 10-15c each; pineapples, 25-30c each; strawberries, 25-30c qt.; canteloupes, 15-40c each; honeydew, 20-40c each; watermelons, 80c-$1.25 each; peaches 85c basket; gooseberries, 25c qt.; pears, 5c each; green grapes, 40c lb.; cherries, (Montmorencies) 6 qt. basket, 60c; 11-qt. basket, $1.10; (Black English sweets), 90c-$1.25 6-qt. basket; black currants, 30c qt.; plums, 19-30c doz.; yellow, 25c doz.; raspberries, 20c qt.; red and golden currants, 10c qt.; blueberries, 35c qt.; green apples, 25-30c measure; $1-$1.25 peck.

Vegetables

Potatoes, 25-30c peck; carrots, 5c bunch; cooking onions, 5c lb.; green onions, 5c bunch; Spanish onions, 2 lbs., 25c; cabbages, 5c each; head lettuce, 10c each; leaf lettuce, 5c bunch; parsley, 5c bunch; spinach, 10c lb.; tomatoes (imported), 15c lb.; domestic, 20-30c lb.; cucumbers, 5-15c each; beets, 5c bunch; celery, 15-25c bunch; cauliflower, 15-25c each; radish, 5c bunch; asparagus, 2 bunches, 25c; green peppers, 10c each; string beans, 10c qt.; green peas, 10c qt.; shelled, 35-40c qt.; vegetable marrow, 10-20c each; mushrooms, 70c lb.

Nuts.

Mixed nuts, 25c lb.; shelled walnuts, 43-50c lb.; peanuts in shell, 20-25c lb.; shelled filberts, 45c lb.; almonds, 60-75c lb.

Dairy Products.

Butter, creamery, 30-35c lb.; dairy, 25-29c lb.; lard, 2 lbs. 39c; shortening, 15-18c lb.; eggs, 23-30c doz.; cheese, 23-30c lb.; clover honey, 5 lbs. 57c; amber honey, 5 lbs 40c; sections, 25c each; amber, 18c each.

Fish.

Salmon, 27-29c lb.; whitefish 18c lb.; halibut, 32c lb.; fillet haddie, 19-23c lb.; finan haddie, 17c lb.

Meats.

Beef, 15-35c lb.; lamb, 15-27c lb.; veal, 18-30c lb.; pork, 20-40c lb.; bacon, 25-45c lb.; sausage, 20-25c lb.; chickens, 25-40c lb.

WHOLESALE

Flour.

Bread flour, 24 lb. bag, $1.10; pastry flour, 24-lb. bag, 85-90c; 98-lb. sack bread flour, $3.89.

Grain.

Fall wheat, $1.05 bushel; spring wheat, 95c; oats, 45c; barley, 50c bushel.

Hides and Wool.

Cow hides, 3-5c lb.; horse hides, $2-$2.50 each; veal skins, 7-9c lb.; spring lamb skins, 10-15c each.

Wool, fine, medium and coarse, 10-12c lb.; rejects, 7-8c lb.

Hogs

Live hogs bacon, $11.50 cwt.; selects, 5$12.50; dressed hogs, head on,

APPLE TREES MAKE FINE START DESPITE LACK OF CULTIVATION

Do Well in Sod But Need Annual Application of Nitrogen Fertilizer.

SPLENDID RESULTS

Planting young apple trees in a sod field among stumps and briars may seem a lazy man's way of starting an orchard, but results of an Ohio experiment show that the method has advantages over the common and more laborious system of setting the trees in a plowed field and cultivating them annually until they reach bearing age.

The two systems of starting trees have been compared since 1921, in an orchard at the Mahoning County Farm, one of the sub-stations of the Ohio Experiment Station. The trees were set out partly in sod and partly under cultivation. They came into bearing in 1929, with fully half the trees producing some fruit.

"It is surprising to note," writes L. W. Sherman, superintendent of the station, "that the trees which were set in sod and properly fertilized grew faster and came into bearing earlier than those which were grown under cultivation but without fertilizer."

Other than the method of cultivation; the only difference in the treatment of the two plots was the fact that the trees in sod have since 1924 received an annual application of Nitrate of Soda. Inter-cropping, summer tillage, and the growing of winter cover crops like rye and vetch was the program followed on the cultivated plot. When an intercrop was grown it was liberally fertilized.

The use of Nitrate of Soda was begun on the sod plots in 1924, with an application of one pound a tree. This was increased by ¼ pound each year until 1929 when the application was 2¾ pounds per tree.

Placed Under Outer Branches

The Nitrate was applied under the outer branches of the trees and was applied in the spring as soon as growth started, but before blooming. The sod plot was moved twice a year, and the grass was either left on the ground or was raked up and used as mulch under the trees.

The average yield of the trees on the cultivated plot during 1929 was 5.7 pounds of fruit per tree, as contrasted with 9.1 pounds from the trees in sod. In every instance a given variety produced more fruit in sod than under cultivation.

At present, after 9 years, the trees in sod but which were fertilized with Nitrate are larger and more thrifty than those which have been cultivated.

In summarizing the experiment, Superintendent Sherman points out that the results do not mean that apple trees can be set in sod and allowed to shift for themselves in ther fight for plant food and against weeds and grass.

"When set out in sod, the trees should have an annual spring application of nitrogen fertilizer," he says, "and the weeds and grass should be mowed down at least twice a year. The interesting thing to us at this farm is that it has been possible to grow apple trees up to bearing age so well without the labor of annual cultivation."

In the first quarter of this year more than $9,000,000 worth of linen manufactures were imported into the United States.

Two Acres of Peas Yield Five Tons

KINGSTON, July 26.—(Special to The Examiner).—Ten thousand and twenty pounds—over five tons—were threshed at the Union Vale pea viner in Prince Edward County. The peas were grown on two acres on the farm of James Tubbs, of Gore G., in the neighborhood. This is regarded as a record. Another big yield was ten thousand boxes of strawberries picked off two and three-quarter acres owned by Trumbel Brothers at Bethel, Prince Edward County.

CANADIAN BOYS PLACED THIRD IN CATTLE JUDGING

World's Championship Lost By Difference in Placing Methods.

AT MANCHESTER, ENGLAND

Trio Meet Many Notables and Given Tour of British Isles.

MONTREAL, July 26. — Just how close Canada came to winning the Golden Challenge Trophy and the world's championship in boys' and girls' cattle judging was revealed by the three boys who were members of the Canadian team competing with those of other nations at the Royal Agricultural Show at Manchester, England, when they returned from overseas on the White Star liner Laurentic.

Placing Methods Differ.

Though the three Canadian boys were well abreast of the top teams in the judging of most of the classes, a difference in method of placing the animals in one class as between the Canadians and the members of the board conducting the contest was responsible for the Canadian boys dropping into third place in the final count. The British team came first with 766 marks, United States second with 750 marks, and the Canadian third with 715, so that even in the final result the Canadians were within a comparatively narrow range of marks with the leaders. The three Canadians, Gordon Campbell, aged 13, from Stewiacke, N. S.; Cedric Kirkpatrick, 19, from Wirral, N. B., and Clifford Baldwick, 18, from Barrie, Ontario, went to the international contest under the auspices of the Federal Livestock Branch at Ottawa, and the Canadian National Railways Agricultural Department.

Landing in Britain several days before the contest, they were given an opportunity of studying British dairy cattle at close range on some of the more prominent breeding farms. Following the contest, which, they state, was highly instructive for them, the boys were given a short tour of the Old Land, during which they saw the sights of London, Glasgow and other places of interest, and were entertained at various places by people of note. They were introduced to Prince Henry, Duke of Gloucester, immediately after the contest at Manchester, who congratulated them on their showing, and they were also entertained at tea on the terrace of the House of Commons by the National Association of Boys' Clubs of Britain, under whose auspices the judging contest is held.

Learned a Lot.

"We learned a lot," said the youngest member of the Canadian team, just well into his 'teens, "and we could go right back now and make a different story of the judging contest. The whole tour was a wonderful experience, and we are certainly grateful to the Canadian Government and the Canadian National Railways for making the trip possible."

The Canadian boys had the unique experience of carrying through the various features of the judging contest confronted by a very large and critical audience, and that they made the showing they did under the circumstances was considered very creditable. The boys were required to place animals in three classes of dairy cattle, and following that, to give their reasons for such placings before the board of examiners, when they were again faced by a very large audience, which was in itself a stiff test.

"Everybody was so kind to us, though, that we were made to feel at home," said the boys, "and we were entertained so much we couldn't begin to eat all the meals. We were photographed everywhere we went until we got tired of posing, and when the newspaper reporter asked us what we thought of England, we told them it was a nice country, but we liked Canada better."

Banana growers of Jamaica have formed a sales organization and are operating their own steamship lines to England and Canada.

STUBBLE NEEDS EXTRA MOISTURE

Best Results Obtained by Summer Fallowing as Early as Possible.

WATER FACTS

Five years study of soil moisture and crop production by experts of the Dominion Department of Agriculture disclose some interesting observations as to the relation between water and crops.

It takes 39.84 tons of water to produce 1 bushel of wheat; 21.8 tons of water for 1 bushel of oats; 1,106 tons of water for 1 ton of corn ensilage; 1,370 tons of water for 1 ton of sunflower ensilage; 2,326 tons of water for 1 ton of 1st cut Brome hay; and 1,222 tons of water for 2nd-cut Brome.

More water is used to produce a bushel of grain from stubble land than from summer-fallow; and the latter always contains more moisture—this is a unique crop paradox.

To convert into vapour enough water to give one inch of rainfall over 640 acres of land requires as much heat as would be produced by the combustion of 5,000 tons of coal.

Nature's way of making rain for the world supply is through evaporation, which is caused by the sun at a rate of 16,000,000 tons of water converted into vapour every second.

June, July and August, the dry months at the Pacific coast, are the "shower" months on the prairies.

Summer-fallow will conserve from 25 to 35 per cent of rainfall moisture in the soil. The earlier summer-fallowing is done the better the results.

Weeds rob grain crops of needed moisture, and their presence in fields always results in lowered grain yields.

It is not the amount of rain that falls, but the amount which is stored in the soil as moisture which counts. In some years despite heavy rainfalls crop yields are light because of the small amount of moisture stored in the soil.

There is no way yet by which the amount of rainfall for a coming season can be forecast with any degree of certainty.

NOW is the only safe word when a roof needs fixing

Any day rain may leak through and ruin ceilings, furniture and rugs, or flaming embers from a nearby fire may set your wooden roof ablaze.

You can re-roof with Brantford Big Butt Slates right over your present shingles, eliminating all messiness that re-roofing used to cause.

When you're through you'll have permanent weather protection. Brantford Slates never curl, warp, shrink, swell or rot.

They are made in twelve different colours, giving a choice of over 100 tone combinations. The pleasing effect is further enhanced by the heavy shadow lines.

Brantford Big Butt Slates "they're tapered"

Brantford Roofing Co. Limited, Head Office and Factory: Brantford, Ont
Branches and Warehouses: Toronto, Windsor, Winnipeg, Montreal, Halifax, Saint John, N.B., and St. John's, Nfld.

164

For Sale by ALFRED McDONALD LUMBER CO. Ltd.

BIG RADIO RALLY

Conservative Committee Rooms

Saturday, July 28

Come and hear the last platform speech of the campaign by

HON. R. B. BENNETT

Conservative Leader. Broadcast begins 8 p.m.

An important message from Canada's next Premier.

Advt. The Conservative Victory Committee

Make Your Hired Man's Wages Count Through Use of Modern Machinery

The three important factors in the cost of producing crops are land, labor and capital, and the human labor factor is the only one which is higher to-day than it was fifteen years ago, a statement prepared by officials of the Dominion Department of Agriculture shows. Field husbandmen, therefore, stress the importance of making the hired man's wages count by supplying him with first-class equipment so that wherever possible he may be able to do literally two days' work in one. This is where modern farm machinery comes in. Eastern Canada crops take 20 hours' labor per acre to harvest; Western Canada crops harvested with horse-drawn outfits take 11 hours' labor per acre, and harvested with the use of the new combine-harvester the labor cost is only 2.5 hours per acre.

RADIO PROGRAM

SUNDAY FEATURES

12.30—Pro-Art String Quartet — CKGW with NBC.
1.00—Southland Sketches — CKGW with NBC.
1.00—Palace Pier Hour—CKNC.
1.30—Neapolitan Nights — CKGW with NBC.
1.45—The Fusiliers—WEAF Network.
2.00—Metropolitan Echoes — WEAF Network.
2.00—Roxy Symphony Concert — CKGW with NBC.
2.00—Ann Leaf at the Organ—CBS Chain.
3.00—Harvey Robb—Organ Recital CPRY.
3.00—Work of Great Composers — WEAF Network.
3.00—The Friendly Hour—WJZ Network.
3.00—Paul Tremaine's Orchestra — CBS Chain.
4.00—National Sunday Forum — CKGW with NBC.
4.00—Sterling Singers—WJZ Network.
4.00—Cathedral Hour—CBS Chain.
4.30—Don Carlos and His Band — WJZ Network.
5.00—Echoes of the Orient—CKGW with NBC.
5.00—Sabbath Reveries—WJZ Network.
5.00—The Gauchos—CBS Chain.
5.15—Silver Masked Tenor — CKGW with NBC.
5.30—Muriel Wilson and String Trio —CKGW with NBC.
6.00—Catholic Hour—WGR with NBC.
6.00—Songs at Eventide — CKGW with NBC.
6.30—Harbor Lights—CKGW with NBC.
6.30—The Globe Trotter—CBS Chain
7.00—Mystery Hour — WGR with NBC.
7.00—Columbia String Symphony — CBS Chain.
7.35—Major Bowes' Family—WEAF Network.
8.00—T.T.C. Band Concert—CFRB.
8.00—Enna Jettick Melodies—WJZ Network.
8.00—Jesse Crawford—Organ—CBS Chain.
8.30—Chase and Sanborn Orchestra —WEAF Network.
8.30—Goldman Band Concert—WJZ Network.
9.00—Majestic Theatre of the Air—CFRB with CBS.
9.00—Evening Echoes—CKGW.
9.15—Atwater-Kent Program—WEAF Network.
9.45—In the Time of Roses—WEAF Network.
9.45—An Hour with Shakespeare—CKGW with NBC.
10.00—Kathleen Stokes—Loew's Theatre Organ—CFRB.
10.15—Studebaker Champions—WEAF Network.
10.30—Around the Samovar — CBS Chain.
10.45—Sunday at Seth Parker's — CKGW with NBC.
10.45—South Sea Islanders — WJZ Network.
11.00—Toronto Globe Newscast — CFRB.
11.00—Back Home Hour—CBS Chain.
11.15—Same Herman Xylophonist — CKGW with NBC.
11.30—Russian Cathedral Choir — CKGW with NBC.
11.30—Reminiscence—WJZ Network.
12.00—Coral Islanders—CBS Chain.
12.30 a.m.—Nocturne—Ann Leaf at the Organ—CBS Chain.

MONDAY FEATURES

6.45-8.00 a.m.—Tower Health Exercises—CKGW with NBC.
8.00—Shirriff's program—CKNC.
8.00—On the 8.15—WGR with NBC.
8.00—The Quaker Crackels Man — WJZ Network.
8.15—Morning Devotions — WEAF Network.
8.30—Cheerio—CKGW with NBC.
9.00—Morning Melodies—WEAF Network.
9.00—Something for Every One — CBS Chain.
9.15—Parnassus String Trio, with Singing Canaries—WJZ Network.
9.30—Gloom Chasers—CBS Chain.
10.00—Hits and Bits—WEAF Network.
10.00—Time Table Meals — CBS Chain.
10.00—Blue Streaks—WEAF Network.
11.00—Ben and Helen—CBS Chain.
12.00—The Luncheon Five—WJZ Network.
12.00—Columbia Revue—CBS Chain.
1.05—Three Little Maids—WJZ Network.
1.10—Toronto Globe Newscast.
2.00—Musical Program—CKNC.
2.30—Ann Leaf at the Organ—CBS Chain.
2.45—Band of a Thousand Melodies —WJZ Network.
3.00—Columbia Ensemble — CBS Chain.
3.30—Chicago Serenade—WJZ Network.
4.00—Moxie Hostess Program—WEAF Network.
4.00—Denver Municipal Band—WJZ Network.
5.10—Toronto Globe Newscast.
5.15—Breen and De Rose—WJZ Network.
5.30—Tea-Timers—WEAF Network.
6.00—Mormon Tabernacle Choir and Organ—CKGW with NBC.
6.00—Carl Rupp and His WXYZ Captivators—CBS Chain.
6.05—Black and Gold Room Orchestra—WGR with CBS.
6.30—Cecil and Sally—CKGW
7.15—Toronto Globe Election Results, interspersed with music — Rogers Batteryless, CFRB.
7.00—Amos 'n' Andy—CKGW with NBC.
7.30—Royal York Concert Orchestra —CPRY.
7.30—Campana Program—CKNC.
7.30—Colonial Beacon Lights—WEAF Network.
8.00—Roxy and His Gang—CKGW with NBC.
8.30—Crime Prevention Program — CKGW with NBC.
8.30—A. and P. Gypsies—WEAF Network.
9.00—Maytag Orchestra—WJZ Network.
9.30—Real Folks—CKGW with NBC.
9.30—Mardi Gras—CBS Chain.
9.30—General Motors' Family Party —WEAF Network.
10.00—Stromberg—Carlson Program—WJZ Network.
10.00—Imperial Joycasters—CKGW.
10.00—Moonshine and Honeysuckle—WEAF Network.
10.30—Poet of the Organ—CBS Chain.
10.30—Sign of the Shell—WEAF Network.
11.00—Royal York Orchestra—CPRY.
11.00—Biltmore Orchestra — CBS Chain.
11.00—Toronto Globe Newcast—CFRB
11.30—Amos 'n' Andy—WJZ Network.
11.30—Hotel New Yorker Orchestra—WEAF Network.
11.30—Romanelli's Orchestra—CKGW
12.00 midnight—Edgewater Beach Orchestra—WEAF Network.
12.00—Paul Tremaine's Orchestra — CBS Chain.
12.00—Hotel Governor Clinton Orchestra—WJZ Network.
12.30 a.m.—Nocturne—Ann Leaf at the organ—CBS Chain.

OBITUARY

HARRY A. FINLEY.

MOUNT PLEASANT, July 26. — (Examiner Correspondence). — The death occurred on Wednesday, July 2nd of a highly respected resident of the township of Emily in the person of Harry Alexander Finley at his late residence, lot 15, concession 1, Emily.

He was the younger son of the late Alexander Finley and the late Mrs. Finley, formerly Elizabeth Jackson.

Deceased was born on July 10th, 1873 on the farm known as the Finlay homestead. It was the first farm settled in Victoria county by his grandfather, Humphrey Finley, ensign to the first battalion of Victoria militia and the militia of the province.

The late Mr. Finley had been in failing health during the past years. He was of a quiet disposition, always ready to do an act of kindness, was a member of the Church of England, also a member of the Masonic lodge No. 375, Omemee. In politics he was a staunch Conservative and up until the past month always retained an active interest in the welfare of the community.

The late Mr. Finley was unmarried and leaves to mourn his loss three sisters, Miss Lena Finley who resided with him, Mrs. John Fowler, Peterborough, Mrs. Ethel Furry, Peterborough, and one brother, William John of Emily.

The funeral took place from his late residence. The service was conducted by Rev. A. T. Weir of Omemee, assisted by Rev. E. R. James of Peterborough, a former pastor, both of whom gave messages of comfort to the bereaved.

The service was under the Masonic order and was largely attended by brother Masons. The body was laid to rest in the Emily cemetery. The pall-bearers were Messrs. Hubert Lowes, William Greig, Melville Jackson, S. Hart, Harry Bradley and Thos. McMann.

VICTOR THOMAS WRIGHT

HAVELOCK, July 26.—(Examiner Correspondence).—The funeral of the late Victor Thomas Wright, youngest son of Mr. and Mrs. Thos. Wright, whose tragic death occurred on Saturday last, was held from the residence of his parents, on Monday afternoon, and was the most largely attended ever seen in Havelock.

Services at the Presbyterian church, were conducted by the Rev. Mr. Lennox, who returned from his vacation at Barrie, for the occasion. He was assisted by Rev. Mr. Archer of Havelock United church, and Rev. Mr. Shaw of Burnbrae. The church was packed to its utmost capacity, and many were unable to gain admittance to the edifice, and were obliged to remain standing outside, so great was the measure of sympathy extended to the parents and family of the dead boy.

Mrs. H. F. McNichol presided at the organ, and the choir of which Victor had been a most valued member, rendered suitable music throughout the service. "Nearer My God to Thee", "Safe In the Arms of Jesus" and "God Be With Us, Till We Meet Again," were some of the choral numbers.

Rev. Mr. Lennox preached the funeral sermon, and spoke words of hope and consolation to the sorrowing family. Rev. Mr. Archer and Mr. Shaw each spoke briefly, words of sympathy and consolation. Interment was made in Maple Grove, the pall-bearers being four of Victor's boy chums, Alton Thompson, Gordon Buchanan, Harry Anderson, Fred Rutherford, George Kennedy, and George Aboud.

Military representatives at the funeral were: Lieut-Col. Neilson of Westwood; Major M. J. Bygott of Campbellford; Captain Evans of Havelock; Captain E. Massey-Cook of Peterborough; Lieut. G. H. Free, Lieut. Ironside, and a number of N.C.O.'s from Campbellford.

The floral offerings were many and beautiful, and from practically every one in Havelock, as well as many others. Especially noticeable were wreaths, and sprays from "C" and "D" Company; Northumberland Regiment officers and men, Havelock-Norwood Hockey Club, Junior Institute, Havelock, Knox Church Ladies' Aid, Knox Church Choir, Knox Church Girls Class, Knox Church managers, Continuation School students, Bank of Toronto staff at Ottwaa, and a beautiful broken wheel from the boys of Havelock.

Besides his sorrowing parents, there are three sisters and four brothers, left to mourn the passing of a dearly loved youngest brother, Donald of Smith Falls, Robert of Ottawa, Douglas of Newmarket, Glen at home, Jeanette of Smith Falls, Mrs. Melville Dafoe of Havelock, and Dorothy at home. The sympathy of the entire community goes out to the bereaved family.

Stops the Headache

Thousands of people, who once suffered from headache, do not suffer now. They take one ZUTOO TABLET, as harmless as soda, and are relieved in 20 minutes.

Zutoo

THE CANADIAN DEPARTMENT STORES LIMITED

TELEPHONE 3000 — Shop with Confidence—"Goods Satisfactory or Money Refunded" — GEORGE ST., PETERBOROUGH

Maple Leaf Special
Standard Quality "Eastman"
Kodak Films
Buy for the holiday at these exceptional prices. Maple Leaf Special, each,
Size 2¼ x 3¼ 16c — Size 2½ x 4¼ 19c
—Main Floor, C.D.S.

SEMI-ANNUAL SALE OF FURNITURE AND HOUSE-FURNISHINGS

Sale Special 9 a.m. 3.95

Venetian Mirrors
A very neat appearing Plate Mirror in an oxidized silver frame. Neat motif design at top and finished with four studs. Good size.. 3.95
—2nd Floor, C.D.S., Hfgs. Bldg.

Beginning Monday, July 28th! See Windows! Buy and Save!

Enabling You to Purchase Long-Wanted Pieces at Prices Well Within the Family Budget! You Are Assured Quality, Value, Satisfaction.

A Practical Solid Mahogany Dining Suite, 9 Pieces

The new light mahogany finish Suite, consisting of a full size 6' Extension Table, a 66" Buffet with ¼-cut oak lined drawers, 2 large dish cupboards and a linen drawer, well designed Cabinet with glass front and linen drawer, and 6 Chairs, all with leather slip seats. All the drawers have metal pulls. Moderately priced .....

$198

—2nd Floor, C.D.S., Hfgs. Bldg.

THE Semi-Annual Sale of Furniture and House Furnishings returns again to new triumphs! Co-operative buying for our large organization has resulted in price concessions that ordinarily would not be available. The result is that you can purchase high-grade Furniture and Furnishings at lower prices than you would expect even for a sale. See the windows and plan to shop on Monday!

20% Down
10 Equal Monthly Payments

These are our regular Deferred Payment terms, available on Furniture, Rugs, Household Equipment and certain other merchandise when purchases total $25 or more. The balance, plus an equitable extra charge to cover the cost of time accommodation, is payable in 10 equal monthly payments.

On Either Cash or Time It Is Worth Your While to COMPARE C.D.S. VALUES

Gibbard's Modern Design 4-Piece Bedroom Suite

A distinctive Suite, solid walnut, at such a low price! This special Suite consists of a 4-poster Bed, beautifully finished; a large four-drawer Dresser, and a new style Vanity with two drawers—both Dressers have British plate mirrors—and a large Chiffonier with 3 long drawers and two smaller ones. See this outfit at this price .....

$169

—2nd Floor, C.D.S., Hfgs. Bldg.

Semi-Annual Sale Special!
Hit-and-Miss Mats Each 2.98
Always a favorite. Many colors, well combined. Woollen mixture top on sturdy jute back. Fast color dyes. Size 27 x 54 inches. Extra special price at, each..... 2.98

Inlaid Linoleums Square Yard 1.25
Full 2 yards wide. New blocked designs, suitable for most any room. Extra good quality.
—2nd Floor, C.D.S., Hfgs. Bldg.

New Printed Linoleum Special, Square Yd. 85c
2 and 4-yard widths, in neat blocked patterns. Splendid colors. Good printed patterns that wear well.

Block Design Feltol Square Yd. 45c
Long wearing and durable. Ideal for halls, dining-rooms and bedrooms. Very moderately priced.
—2nd Floor, C.D.S., Hfgs. Bldg.

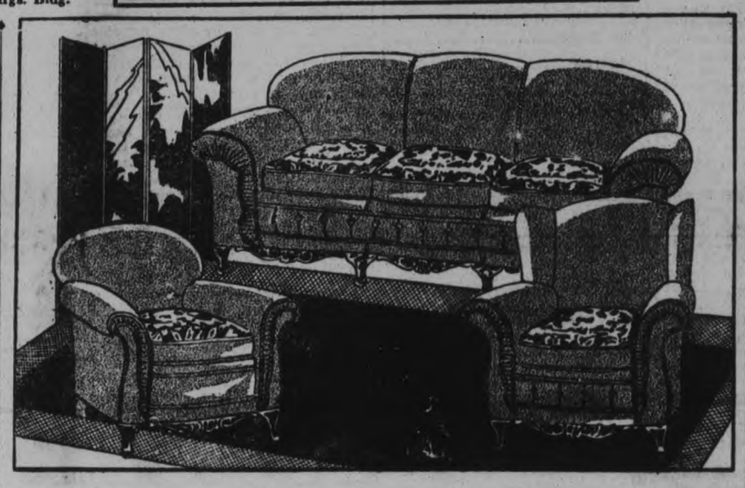

Snyder Chesterfield Suites

One of the outstanding features of this Sale—a limited number of handsome Chesterfield Suites in a selection of unusually attractive coverings, built by Snyders, Limited, noted for the reliability of their product. Suites are of generous size, with popular serpentine-front design, four front feet and deep back, reversible cushions in rich contrasting fabrics. Three pieces, including Chesterfield, Wing Chair and Arm Chair. Extra special for Semi-Annual Sale, set .....

$94

—2nd Floor, C.D.S., Hfgs. Bldg.

Semi-Annual Sale Special!
Axminster Scatter Mats Each $3
An exceptional offering of these well-known Mats with fawn and taupe grounds, showing conventional and blocked patterns. Size 27 x 54. Extra special price, each..... $3
—2nd Floor, C.D.S., Hfgs. Bldg.

Bridge Lamps
Imagine a Bridge Lamp with rayon shade at this price! 6 only. Twisted iron standards with adjustable arm and a rayon shade finished with gilt braid and silk flowers. Exceptional value. Complete with cord and plug..... 1.98

Junior Lamps
A limited number of these smart outfits consisting of a Cast Iron Standard with widened decorative polychrome finish base and a large octagon shape Shade showing modernistic designs. Greatly reduced. Complete for..... 4.95
—3rd Floor, C.D.S., Hfgs. Bldg.

Jaspe Linoleum Rugs, Low Priced, Seconds
Neat printed patterns in colors suitable for living and dining rooms:—
Size 6' x 9'.....4.75
Size 7' 6" x 9'.....5.95
Size 9' x 9'.....7.10
Size 9' x 1[illegible].....8.25

SALE SPECIAL

Marshall Mattresses, with Free Slip Covers *4 ft. 6 in.* $28
Sleep your way to health with a Marshall Sanitary Spring Mattress. The hundreds of coil springs used in their construction assures you complete relaxation while sleeping, conforms to the lines of the body and at the same time gives perfect support. Covered with heavy striped ticking.

Beautiful Wilton Rugs
Many Patterns — Reasonable Prices
Heavy woollen pile on lasting jute backs that assure extra wear. A varied assortment of colorful designs and patterns. Practical living-room or dining-room size, 4' 6" x 7' 6". Priced from..... 17.50 to 31.95

A Smyrna Rug for the Living Room
Different indeed and so well finished in all the harmonizing shades you could wish for. The colors are many, the patterns new and interesting. They are reversible. Size 4' x 7'. Only, 12.75

Colorful Smyrna Rugs
Blue and green backgrounds with conventional floral and blocked designs in contrasting colorings. Ideal for bedrooms, etc. Fringed ends. Size 33 x 54 inches. Each..... $4
—2nd Floor, C.D.S., Hfgs. Bldg.

ITS ESSED
The Big SLAR VARNISH
If you are contemplat[illegible] materials are used. Bu[illegible]
—It's C-L-E-
Ready ERN
Floor Er[illegible]
In colors of gol[illegible] grey, light slate Leaves a hard, finish. Special,
Varni[illegible]
In shades Splendid for woodwork with a high cial, quart[illegible]
ANERS AND DYERS
3040

ON EMPIRE
D BY STEVENS
B.C., July 26 (C.P.) evens, Conservative couver Centre, em- 's stand for co-op- ritish Empire, in a
Canada's destiny, ed his own and his to become a power- d commercial force sh Empire.
could be achieved tion with the Mother- its of the Empire in "petty trade" alone.

E OF 69c PAINTS, LS - MONDAY!
Enamels is a timely event. Only reliable formulas and mingham
vary in his In colors of outside white, a good day, eam, flat white, chocolate
Last year own, shutter green, French with a 72-hou. A dependable House Paint it also the a big saving. Extra special, Tommy Arm year before.
278 S
In the eve Sr., Tony Man Walter Hagen— 139 or better fo duplicating o day's perform home with 278, ficient to win. ing a few stroke Leo Diegel, titl overcome by sh round, but Dieg and though his s ful, he is still cl

Qt. 69c
69c
69c

Porch Floor Paint
In colors of medium or battleship grey. A hard, durable, glossy finish. Special Sale price, quart..... 69c

Old English Floor Wax
1 lb. Old English Floor Wax and one Dust Cloth, the two for..... 69c
—2nd Floor, C.D.S., Hfgs. Bldg.

IAN DEPARTMENT STORES LIMITED

Limited Quantity Specials

Damask Covered Boudoir Chairs
Comfortable slipper style, covered with fancy French damask. Buttoned back and seat. Neat narrow frill. Green and blue. Each..... 4.95

Crescent Shape End Tables
9 only Crescent Shape Tables with walnut finished top. 3 well turned and well braced legs. Outstanding special at, each..... 1.50
—2nd Floor, C.D.S., Hfgs. Bldg.

Wicker Fernery Stands
7 only Tall Four-Leg Stands, complete with galvanized liner for fern pot. Good size. Walnut finished. Each, 3.95

Modernistic Occasional Chairs
Smartly yet simply designed with high pointed back. Well upholstered seat and back covered with fancy brocade. Walnut legs and arms. 2 only. Each..... $15
—2nd Floor, C.D.S., Hfgs. Bldg.

WOMEN'S INSTITUTE WEEKLY COLUMN

A goodly thing it is to meet
In Friendship's circle bright,
Where nothing stains the pleasure s weet,
Or dims the radiant light.
No unkind word our lips shall pass,
No envy sour the mind,
But each shall seek the common weal,
The good of all mankind.

CAVAN.

Many Institutes have adopted the plan of having a Health Day, and have found the program prepared both interesting and helpful. Dr. Helen McMurchy issues the very useful little blue books and other literature which are more and more being used especially by mothers. She asks the co-operation of all Institute members in trying to make maternity safe in Ontario.

"Health in the Home" is very important, and everything possible should be done to promote it. Both our Provincial and Federal Departments of Health have useful literature in abundance just for the asking. Some schools have obtained medical inspection, and many want it; some have school nurses for their schools or counties; all need it and want it, but often the financial side proves the stumbling block in the way.

One Institute on its Health Day had the roll-call responded to by each member naming a fruit or vegetable containing vitamins A, B, C, or D that was available at that time of the year. This involves a lot of study. Another one had the roll responded to by a recipe for a winter salad. There are many ways of making a health program interesting and instructive, and every Institute should give more atention to this phase of the work.

MILLBROOK.

A "Garden Meeting" is a practical suggestion for a summer Institute gathering that comes from a western Ontario branch. Seats, of course, were on the lawn and when the business had been disposed of, as rapidly as possible, the grounds were gay with groups of well-dressed women, in their dainty summer gowns, (some of them past the three score and ten mark), as they moved about and chatted together.

Games and contests suited to the varying ages, passed the time happily, but of this particular meeting there was one feature of peculiar interest, and that was a tour of the garden and grounds the hostess having worked a wonderful transformation since her husband had purchased the farm home where the out-of-doors meeting was held.

"Weeds and burdocks flourished here when we came into possession" the hostess explained; "the change you see was of my own planning, and is the result of many hours of hard work. However, I love working with plants and vegetables, and it really hurts me to see lawns and gardens neglected; I am not posing as a 'shining example', but if any of you receive an impetus today to want to improve the grounds round your own homes I shall be glad, and will give you any information, along lines by which I have learned by experience, any time you request."

Evergreen trees, a nicely-trimmed hedge, trailing vines and flowering roses over white, lattice trellis work, and flower beds, with the modest English daisy forming a border, were included in the artistic and atractive arrangement. Terraces and lawns of velvety greenness, a summer home of rustic wood, and vine-covered, a croquet lawn, and at the foot of a white-painted set of steps a boat on the small pond to which the grounds sloped, and, too, a 'swimming-hole', were all evidences of good taste in cultivating and planning.

Round the tea tables, under the trees on the lawn near the house, the guests discussed the whole matter of landscape gardening, questioned their smiling hostess on her methods of procedure, the labor involved, the help her men folk gave, the seeds used, seasons for transplanting, etc., and afterward went to see the lovely kitchen garden whence had come the delectable strawberries they had enjoyed at supper time, as well as the green things for the salads, and where, in ordered rows, later vegetables were making fine growth. There were rows of flowers here also, and it is quite safe to say, when the members left for their respective homes, there was more than one firm resolve to improve home grounds, and to plant a tree on Arbor Day—one each year if it were found necessary.

A litle talk on "hope chests" was given recently at an Institute meeting, the origin of the name being interesting. "It was really named for the person who made the first one on the order of the girl's father, who wished to give his daughter something original, as well as beautiful, as her marriage was approaching. So he had made a carved chest, and filled it with fine linens for her future household. Thereupon Hope chests became immensely popular (one desperate person was heard to call it the "Lord knows when chest") and have remained in high favor ever since. The first one was made in Spain some hundreds of years ago, and unduobtedly the pattern and size have changed in a thousand ways since that time, but the idea has never lost popular approval.

Filling a model hope chest is an activity that some branches have undertaken, a practical lesson for the younger girl members who naturally like to have some workable ideas on the subject of what to include in its contents.

WARSAW

Our federal elections are drawing near. Politics and religion are the two forbidden subjects of discussion in Institutes, because they are the two subjects over which people most often disagree and have most bitter quarrels. They should not it seems strange that the subject over which Prince of Peace reigns, should cause quarrels, and as for politics, the sun shines, the rains fall, summer and winter, spring and autumn come, no matter which party, if any, is in power. Good harvests or poor harvests come, business fails or carries on, life and death themselves come, so why should we quarrel?

Women have the vote. It came to them in Canada after the war. As a woman's soul is her own, not her husband's brother's father's, but her own. She is accountable for it, responsible for it, and she must work out her own salvation, therefore no human person has any right to dictate to her how she must act, or what she must do in a matter of right or wrong.

If a woman considers a thing wrong, whether it actually is or not, it is wrong to her, therefore no human being has any right to correct her in her line of action. For the same reason she has no right to correct any one else in the same way. If any one, man or woman, seems set on what is actually a wrong course of action, then it is the duty of others to try to show the wrong. It does not look any too well, before the world, and results, specially if there be children, for husband and wife to belong to different denominactions. There cannot be the true union there should be in the home, where father and mother cannot be members of the same communion. If their religions are not reconcilable the marriage vows should not be made. It would seem that the wife should give in.

In the matter of voting, it would seem that each should have a right to decide for himself and neither object. There are many homes where neither really knows how the other will vote. There are homes where the wife is so dominated by her husband, that she dare not vote other than he wishes, and there are others where the man will not take the woman to the polls unless she will vote as he wishes. There are others where all go to the polls, and if driving take others who have no means of getting to the polls, simply to give each one his country's right to use his franchise as he sees fit.

When these two subjects religion and politics can be handled in the homes, then the Institute can take them and discuss them as there will be no quarrelling. The Institute puts home first, all that goes into that home to make it good in every way, is Institute work. Through the home the community, not only in an ethical way, but in a true spiritual way, must reach higher.

There is no getting away from the fact that little differences will occur in branches. Human nature sometimes comes uppermost, but those who aim to do the most good in the world will recognize that all cannot see from the same angle, and overlook little slights, even intentional ones. The unintentional ones are far more frequent and cause great pain to the giver as well as the slighted one. An Institute members wish the best interests of her home, and her community at heart, will remember that Christ said, not to forgive seven times times, but seventy times seven and that is not often necessary. The one who makes mistakes, even unintentionally, will—unto seventy times seven, endeavor to repair the error.

PAIN
so easily relieved
How to treat
Headaches
Neuralgia
Neuritis
or check a Cold

WHY are some women so patient with pain? Shopping with a head that throbs. Working when they ache all over. Sometimes it's hours before they take Aspirin and get relief! Most men take these tablets the moment that some sudden ache or pain threatens their comfort and so should you. Aspirin is perfectly harmless; it cannot depress the heart. The tablets stamped Bayer are always genuine Aspirin; always the same, always *safe*. So it isn't sensible to suffer with a headache, a cold, neuralgic pains, or anything else that these tablets relieve almost as soon as swallowed. Buy by the bottle and save money. Any drugstore has the 100-tablet size.

TRADE MARK REG. BAYER ASPIRIN

SAYS DEVICE REVIVES DEAD.

Claims of a heart specialist of Sydney, Australia, that he has perfected a portable device which restores the dead to life, is attracting the attention of scientists of Europe. The general opinion is that the claimant will have to further prove his statements by demonstrations. The invention is said to have a special needle, operated from an ordinary wall plug, which is plunged into the heart of the dead person, thereby restoring animation. The inventor declares that he brought life to a stillborn baby, which apparently had been dead for nearly 15 minutes, and that it is now living. He says that to revive adults the operation must be performed within 10 or 12 minutes after death.

Coal from the State-owned mines of Venezuela is being used by coastwise steamers, Venzuelans having turned to charcoal and wood.

FASHION SERVICE

A gay little sleeveless frock of yellow dotted swiss ties its yoked bodice on either shoulder with yellow ribbons. The pointed scalloped outline of the brief bodice is echoed in the hem of the gathered skirt.

It's a darling frock for wee maids of 1, 2, 4 and 6 years. It's just as comfortable as it is pretty.

Style No. 2569 is very effective in organdie in nile green shade or in pink taffeta for parties.

Dependable sturdy fabrics for playtime are cotton broadcloth prints, gingham checks, printed pique and linen.

For afternoons, dimity, printed handkerchief lawn and rub silks are cute.

Pattern price 15 cents. Be sure to fill in size of pattern. Address Pattern Department. The Summer Fashion Magazine contains most interesting styles for adults for town or vacation wear. Also darling styles for the kiddies. It is 15 cents a copy, but may be obtained for 10 cents if ordered same time as pattern.

The Examiner:
Please order for me:—
Pattern Number.....
Size .....
My Name.....
Address .....
.....
I enclose 15c in payment.
Allow five days for return

According to a recent police ruling in Cardiff, Wales, passengers who board interurban busses inside the city limits cannot alight until outside.

FISHING CAMP IS INSTALLED

Monaca, (Pennsylvania) Fishing Club Set Up Tents at Katchewanooka Lake.

HERE FOR TWO WEEKS.

LAKEFIELD, July 26 (Examiner Staff Reporter) — Backed by the friendly shelter and seclusion of a ridge of low hills and facing east on the shores of Katchewanooka lake, midway between this village and Young's Point, is set up some twenty tents, the happy camping ground for the next two weeks of the members of Monaca (Penna.) Fishing Club.

Having been in existence for the past twenty-eight years the Monaca Club boasts the largest membership for an organization of its kind in the State of Pennsylvania.

Under Captain Elmer Smith, thirty-four members are answering the call of the wilds this year, a considerable decrease from the attendance at previous camps, which has averaged sixty or more members.

In conversation with the secretary Geo. Kay, the Examiner learned that the club members first came to Canada for their annual vacation twenty five years ago, since which time they have invariably spent several weeks under canvas in Ontario each summer.

Mr. Kay stated that for four years, Fenelon Falls was the scene of their camp while they have also been to French River, Devonshire Park, Waltham and Parker all well-known spots on the Ottawa River.

Near Lakefield

Largely through the efforts of Frank G. Stinson of the local Chamber of Commerce, with whom the tourists were in communication they were induced to come to this district once again, and without exception all express themselves as highly satisfied with the camp site and the convenient location to Lakefield from which place they obtain supplies on which they expend on an average of $100 daily.

Travelling from Monaca, an industrial town near the City of Pittsburgh, by railroad, the campers had a baggage car load of camp equipment including twenty tents, which are now neatly grouped along the banks of the Lake. They also brought along a complete set of musical instruments including saxophone, violin, cornat, clarinet and a dinky little portable harmonium, which responds in great style to the touch of one of the younger members of the party, who is something of a musician.

Large Culinery Staff

Culinery arrangements are under the capable supervision of John Canne who has four equally capable assistants, while a large dining tent seats the entire party, who do ample justice three times per day to the good fare with which the supply tent is well stocked.

Water pumped from the lake is boiled and filtered for drinking purposes and an ice box situated under the shade of one of the numerous trees insures that the butter and milk supply is kept in good condition.

The members of the club, who are all artisans employed in the glass, steel and pottery works which abound in the vicinity of Pittsburgh, intend to stay in the district for the following two weeks, which will be spent in fishing, canoing, hiking and having a general good time next to nature, and bound together by the ties of genuine brotherhood.

Mr. Kay informed the Examiner that the club owns a large Ohio motor driven skiff, which they did not bring with them finding it more convenient to hire their canoes in this locality.

The visit to the camp recently, disclosed a scene of perfect orderliness and peace, the waters of the lake being dotted with canoes from which the fishing enthusiasts were trolling. Others less industriously inclined lounged around the camp on the home made benches calmly smoking while the smoke from the camp kitchen and the delightful odour of roast pork and beans gave promise of a meal just ahead.

Floating gracefully side by side, suspended between two trees, the Union Jack and the Stars and Stripes added an international aspect to the scene.

In addition to the camp orchestra, there is a battery radio rigged up, which keeps the crowd in touch with Broadway or the latest news items from their native land to the south.

In greater or lesser degree all the campers are entertainers, possibly the outstanding 'card' being one known as 'Bull Montana,' a big husky good natured fellow who it is learned has a record as a globe trotter. Attired unconventionally in a bathrobe he wanders around the camp most of the day, delighting in instilling a spirit of fun and optimism.

The visit to this camp, reveals but a counterpart of the numerous other tourist camps which abound in Ontario during the summer months and pays tribute to the 'Banner Province' which has the overwhelming charm and appeal to induce the same parties to make this their happy hunting ground for so many years in succession.

If Baby is Fat—
watch well for chafing and irritations of the skin. Many skin troubles will be avoided by careful washing with
BABY'S OWN SOAP
Best for Baby *Best for You*

Lord Baden-Powell, Chief of the Boy Scouts, has just received the Honorary Fellowship of the Educational Institute of Scotland.

FOR Diarrhœa
THERE'S NOTHING TO EQUAL

This valuable preparation has been on the market for the past eighty years, and holds a reputation second to none for the relief of all bowel complaints.
Price, 50c. a bottle at all druggists or dealers; put up only by The T. Milburn Co., Limited, Toronto, Ont.

Yes Sir!

THERE IS A REASON FOR EVERYTHING

Modern Cleaned Clothes

Stay Clean Longer!

You can maintain a well-dressed and smart appearance at a very small cost by sending your suit to be cleaned by our Modern Process.

RUGS, DRAPES, DRESSES, COATS, ETC., at REGULAR PRICES

GENT'S SUITS
CLEANED and PRESSED
ONE DOLLAR

If MODERN Cleaned—It's C-L-E-A-N

MODERN

LAUNDERERS, CLEANERS AND DYERS

PHONE 3040

Such delicacy of flavour is not found in other teas

"SALADA"

(GREEN)

JAPAN TEA

'Fresh from the gardens'

What's Wrong With This 'Gloom' Picture? The Cartoonist Omitted Mrs. Howard Fallis

Mrs. Fallis told a Conservative audience at Wallaceburg that women were weeping in the streets of Peterborough because of the lack of work.

Every woman in Peterborough knows that Mrs. Fallis' aspersion on this city, which she evidently calls her home, is utterly untrue.

And the women of Peterborough have the opportunity on Monday to repudiate Mrs. Fallis by voting for J. J. Duffus and showing her that the people of Peterborough are loyal to their city, one of the outstanding industrial cities of this country.

Does Mrs. Fallis imagine that the women as well as the men do not know that there is less business depression in Canada than there is in the United States?

Business has receded only 15 per cent. from the peak of the boom years, 1928 and 1929.

It is only since May 1st that we felt the slump. Even then a block of George and Charlotte street property was bought for a big new store, but those plans are temporarily suspended.

When Mrs. Fallis talks "blue ruin" tell her the number of employees in Canadian factories has grown from 474,430 in 1922 to 658,023 in 1928.

And under the same period of Liberal Administration the production of manufactured goods in Canada increased from $2,482,000,000 to $3,769,000,000.

Nearly four billion dollars, the value of our factory products.

That is how the King government has encouraged Canadian manufacturers. The Liberal Ministers of Trade and Commerce, the Hon. T. A. Low and the Hon. James Malcolm, have made a splendid success of their Department.

There was a larger increase in the total number employed in the six years between 1922 and 1928 than in the previous thirty-two years.

These are achievements by Mackenzie King that must appeal to every man and woman who judges a government on its record.

Will you believe Mrs. Fallis, who is paid for preaching "blue ruin", or **Sir Frederick Williams-Taylor, vice-president of the Bank of Montreal,** who wrote to The Financial Times of London a few weeks ago as follows:

> "Canada, except for the wheat situation which is slowly correcting itself, has been less affected than almost any other country by the economic and industrial crisis through which the world at large is at present passing."

The King Government has earned the support of the women of Peterborough.

It removed the duty on tea, thereby reducing the price by from 7 to 15 cents a pound.

It has removed the duty on chinaware which should be cheaper.

It passed the Old Age Pensions Act which applies to women as well as to men.

Vote for Liberal Candidate

J. J. DUFFUS

Advt. Liberal Victory Committee

Neighborly Notes

Please Phone Items to 1600 or 1601

The Rev. Elias Gardner of Lanswade, Ontario, was the guest this week of Mr. and Mrs. E. G. Shewen at Nassau.

• • •

Mr. Frank Carroll, who is attending Queen's University at Kingston, visited his parents, Mr. and Mrs. James Carroll, of Young's Point, during the week. Mr. Carroll is being congratulated on the success of his pupils at the last Entrance examinations. Of seven who wrote, six were successful, the other failing in spelling.

• • •

Miss Grace Koster is spending her holidays with friends in Toronto and Shore Acres.

• • •

Mr. and Mrs. Fred Walsh and small son Kenneth, of Euclid avenue, are spending their holidays at Stoney Lake.

• • •

Miss Isobel Brown of Peterborough is spending her vacation with her aunt and uncle, Mr. and Mrs. E. G. Shewen of Nassau.

• • •

Mr. Arthur Green of Toronto has returned home after visiting his brother, Mr. Oliver Green of 194 Auburn street.

• • •

Mr. and Mrs. E. W. Pogue and little daughter, Beverley, of Windsor, are visiting the latter's parents, Mr. and Mrs. John Taylor, Hilliard street.

• • •

The members of Knox United Church Choir accompanied by their friends, motored to Cobourg on Wednesday afternoon, where their annual picnic was held. Baseball games, swimming and other sports were enjoyed. Supper was served in the park where one hundred and seven people enjoyed most delicious refreshments provided by the committee in charge of Mrs. A. Huffman, Miss May Pollock, Miss Grace McCannon and Mrs. Mary Morton. The evening was spent in the pavilion.

• • •

Florence Outram of Chamberlain street, a pupil of Miss Lily Bacon, A.D.C.M., passed successfully the recent examinations in Elementary Piano, of the Toronto Conservatory of Music.

• • •

Master Raymond Clancy of Charlotte street, is visiting his aunt, Mrs. Bedford, at her summer home in Cobourg.

• • •

The Rev. Father Hartman, of Rochester, N. Y., and his brother, Mr. Francis Hartman, of Victor, N. Y., have been spending a few days at the home of Mr. and Mrs. Fred Kylie, Rice Lake.

• • •

Mrs. Wilfred Fortye and Mrs. Walton Stevenson are visiting Mrs. Robert Harstone at Stoney Lake.

• • •

Miss Helen Humber of New Romaine street, celebrated a birthday anniversary this week.

• • •

Miss Muriel Latchford is spending this week with her parents, Mr. and Mrs. H. Latchford of Bests' Station.

• • •

Miss Agnes Crowley and Miss Jean Slattery of Zion, are holidaying at the home of their aunt and uncle, Mr. and Mrs. Fred Kylie, Rice Lake.

• • •

The friends of Mr. and Mrs. Creamer Yelland of Elcome Crescent will regret to learn of the illness of their little daughter, Verna.

• • •

Mrs. J. E. B. Paquette has returned to her home at 199 Crescent St., from her cottage at Lovesick Lake, accompanied by her daughter, Mrs. L. J. Fanning of Detroit and family, who are visiting her.

• • •

Miss Florence Warren of Dearborn, Mich., has returned home after visiting Miss Helen Humber of New Romaine street.

• • •

Mrs. Pickles of Detroit, is visiting her son, Mr. A. Pickles, Braidwood avenue.

• • •

Mrs. W. J. Paris of Richmond Hill is the guest of her daughter and son-in-law, Mr. and Mrs. W. S. Battersby, South Monaghan.

• • •

Mr. and Mrs. Christie of Detroit, are guests of Mr. and Mrs. Arnold Pickles, Braidwood avenue.

• • •

Mrs. W. Sims and daughter, Edna, of Winnipeg, are on an extended visit with friends in the city and are at present the guests of Mrs. Cuff, in East City.

• • •

Mr. William Field of Miami, Florida, is visiting his parents, Mr. and Mrs. W. R. Field, Princess street.

• • •

Miss Inez White of Windsor, is spending her school vacation at the home of her aunt, Mrs. M. Farthing, Lansdowne street.

• • •

Mrs. Parker of Toronto, is returning home to-day after visiting her nephew and niece, Mr. and Mrs. J. McWilliams, Ware Street.

• • •

Mr. R. F. Thomas of Lindsay was in the city yesterday on business and visited the Triple Link Club Rooms.

• • •

Mrs. W. Hughes and children of Sudbury, are the guests of Mrs. Hughes' father, Mr. H. Wood, Edison avenue.

• • •

Mrs. Clifford Wilson and three children, of Rochester, N. Y., are guests of Mr. and Mrs. Joseph Scott, King George street. Mr. Wilson expects to join them here next week.

• • •

Mrs. H. Wood of Edison avenue, is visiting friends in Toronto.

• • •

Mr. W. E. Gosling of Lindsay, who has been visiting friends in the city, and registered at the Triple Link Club, has returned home

• • •

Mr. Samuel C. Best of Winnipeg, spent some time in the city recently and visited the Triple Link Club rooms.

• • •

Mr. and Mrs. C. E. Wiley, Park street, left to-day to spend two weeks' holidays at Mrs. M. Pope's cottage at Chemong Park.

Miss Aileen Paris and Master Jeffrey Paris of Richmond Hill, are guests of their sister, Mrs. W. S. Battersby, of South Monaghan.

• • •

Mr. and Mrs. John McWilliams of Ware street, motored to Toronto today to spend the week-end.

• • •

Miss Margaret Kearney of Chicago, is visiting her brother, Mr. Jas. Kearney, Elm street.

• • •

Mr. and Mrs. Joseph Gundy, passed through the city yesterday on their way to their home in Montreal. While here they were the guests of Mrs. Gundy's mother, Mrs. John Huxley of Pradette avenue.

• • •

Mr. and Mrs. John I. Allen, Weller street, motored home yesterday after a trip to Atlantic City, New York and Poughkeepsie. They came by way of Buffalo, bringing their son, Mr. Fred Allen, home to spend the week-end here.

• • •

Alberta Jasko of Toronto, is spending her vacation at the home of her uncle and aunt, Mr. and Mrs. Fred Lorrell of McGill street.

• • •

The many friends in the city of Mr. Harry Murduff of Detroit, son of Mr. and Mrs. R. J. Murduff, will regret to learn of his serious illness from pneumonia, in a Detroit hospital. Mr. Murduff is improving slowly.

WHEN A CHILD IS FEVERISH, CROSS, UPSET

Colic, gas, sour belching, frequent vomiting, feverishness, in babies and children, generally show food is souring in the little digestive tract.

When these symptoms appear, give Baby a teaspoonful of Phillips Milk of Magnesia. Add it to the first bottle of food in the morning. Older children should be given a tablespoonful in a glass of water. This will comfort the child—make his stomach and bowels easy. In five minutes he is comfortable, happy. It will sweep the bowels free of all sour, indigestible food. It opens the bowels in constipation, colds, children's ailments. Children take it readily because it is palatable, pleasant-tasting.

Learn its many uses for mother and child. Write for the interesting book, "Useful Information." Address The Chas. H. Phillips Chemical Co., Windsor, Ont. It will be sent FREE.

In buying, be sure to get genuine Phillips Milk of Magnesia. Doctors have prescribed it for over 50 years.

Just Between Us Women

A daily chat with Examiner neighbors conducted by Anne Wilcox

THERE is a subject on which one seldom sees anything written—I don't know whether it is considered uninteresting, or whether it never crops up in a conversation; nevertheless, we will discuss it to-day.

It is about positioning a bed for comfort and good decoration.

Some women, I know, study the position of a bed in a chamber very carefully. On this depends the arrangement of the other pieces of furniture, for the bed is by far the largest article.

When a bedroom is small, the architecture of the house may determine the position of beds in the rooms. When an architect makes the plans for the house, they must plan in each case for spaces that can accommodate beds.

Windows and doors have to be so introduced that they will not interfere with such spaces. When there is but one part of the room that will accommodate a bed then the home decorator has no choice in its position.

In rooms that are larger and most bedrooms permit of two or more places where a bed may be put, the homemaker may make a choice.

She has, of course, to consider various aspects before determining which place is best suited to the purpose. It is wise for her to change the position from time to time as will be seen.

A number of benefits are derived by doing this—one of them is that the floor coverings are then worn in different spots and makes them last longer and look better.

In summer the housewife moves the bed right close to the doors and thus benefits from all the fresh air coming in. The doors are covered with screens, keeping out the flies and mosquitoes.

In summer the bed should be so placed that it gets the best air, and this is especially true of homes situated in the city, where the summer breezes are scarcely noticed on a warm night.

Keep the bed out of a corner of the room, if this is at all possible, and put it in a spot where every breath of air can be enjoyed.

In winter the bed can be pushed into a corner and be as far from direct draughts as the size of the room permits. Then windows can be open and pure air admitted without discomfort to the sleeper.

If a large free area is desired in the room, the bed should not stand out in it any more than can be helped. Its position depends upon the part of the room that is desired free.

Usually this space is near a window. Study the room and find out what arrangement will bring about the desired effect. The room should have the furniture so balanced that the bed does not appear to be awkwardly placed.

If any person who is not very strong is to make her own bed, it is important to have it stand out from the wall, so it will not have to be pushed back and forth in order to get around it.

Household Help Free Service

Anne Wilcox, c|o Examiner, Peterborough.

Please send me the helps which I have checked below. I enclose a two-cent stamp to cover postage.

Name.....

Address.....

.....

Check here the helps you desire:

Cheese Sandwiches ( ) Potato Recipes ( )

Play Shorts ( ) Directions for Basket Crochet ( )

THIS SERVICE IS FREE—AND BY RETURN MAIL.

Fringe trimming ( ) Mob cap ( )

Elaine And Her Ideas From Paris

FIVE SPEAKERS FOR ST. PAUL'S

Will Occupy Pulpit During Six Weeks' Absence of Rev. William Allan.

OUTSIDE MINISTERS.

Of the five preachers who will occupy the pulpit of St. Paul's Presbyterian church during the six weeks' absence of the minister, the Rev. William Allan, who is on vacation, two are making their first appearance in Peterborough, while the remaining three are paying return visits.

The preacher at both services tomorrow will be the Rev. E. M. McFadden, D.D. of the New Covenant Mission, Pittsburgh, Pa. The Rev. Mr. McFadden is the General Superintendent of that mission and has labored for many years in the task of evangelizing the Jews of eastern U.S.A. In addition to his prominence in this field, the Rev. Mr. McFadden has achieved an enviable reputation on the lecture platform, his lecture, 'The Children of the Restless Feet,' being his most famous message.

On Sunday, August 3 the Rev. E. A. Thompson, B.A., of Elora, Ont., will occupy the pulpit. This is the Rev. Mr. Thompson's second engagement at St. Paul's in two years. One of the most prominent of Canada's younger clergy, he is the son of the Rev. Dr. Thompson of Hastings.

The Rev. James Cattanach of Baltimore, Md., will be the preacher on August 10. The Rev. Mr. Cattanach is the brother of Mrs. Robert Deyell, of South Monaghan and is well known and popular here, having preached at St. Paul's last summer.

On August 17 and 24 the Rev. J. F. Johnston, D.D., of Hartford, Conn., will conduct the services. The Rev. Mr. Johnstone has been the minister of the First Presbyterian church of Hartford for several years. A costly memorial tower has just been added to the edifice of this congregation as one of the fruits of the Rev. Mr. Johnstone's ministry.

The Rev. Alfred Bright of Toronto, will preach on August 31. Following his graduation from Knox College, the Rev. Mr. Bright was assistant minister for a short period at St. Paul's during the ministry of the late Dr. Torrance. Successful during a long pastorate at Sherbrooke, Que., the Rev. Mr. Bright was called two years ago to the Riverdale Presbyterian church of Toronto, where his labors have been visited with singular success. He preached at St. Paul's for several Sundays last summer.

The Rev. William Allan returns to his congregation on September 7.

PRODUCE PLENTIFUL ON LOCAL MARKET

Eggs Bring 30 Cents a Dozen and Butter 35.

There was plenty to buy on the market this morning but not much sale, although the crowd was large. The vendors downstairs were complaining of the very slow sale of their produce.

"Look at that for lettuce," said one man, "and none to buy it." It was a gorgeous large head of green lettuce that he pulled out of a pail of water and shook out in the sun.

In the basket section, eggs were priced generally at 30 cents a dozen. They were plentiful and so was butter, selling at 33 to 35 cents a pound. Spring chickens were 35 cents a pound and one woman asked 40 cents a pound for milk-fed birds.

The marketers have a whimsical taste, according to one woman whose stock of brdad beans and kohl rabi had a quick sale last week and no sale at all to-day. The large, green broad beans were 10 cents a quart and the odd-looking kohl rabi was priced at two for a nickel.

There were plenty of lovely flowers this morning, both up and downstairs, perennial sunflower with round gold faces making a beautiful bouquet with baby's breath and large white daisies; also sweet peas, gaillardia and gladioli. Two small boys had quantities of gladioli of a rose-flame color, on the open market, selling them for 25 cents a dozen. The sale was very slow.

Red raspberries sold at two pints for a quarter on the open market, shelled peas were 25 cents a quart, green apples 40 cents a peck, green peas 3 quarts for 25 cents, new potatoes 25 cents a peck, and fine-looking butter beans sold at 25 cents for eight-quart baskets.

Yorkshire pigs were $7 apiece. Little silky white Angora rabbits were 60 cents a pair.

BORDEN BACKS TORY CHIEFTAIN

States He Advocated Bennett's Fiscal Policy 25 Years Ago.

EMPIRE FIRST.

OTTAWA, Ont., July 26 (C.P.). — In a statement issued here, Sir Robert Bordon, Canada's war-time Prime Minister, defines his position in relation to the present general election issues. The statement which Sir Robert has handed the Canadian Press follows in part:

"Since retiring from public life about eight years ago, I have deliberately refrained from taking an active part in political discussion, nor did I intend to do so on this occasion. But, as my name has been dragged into the controversy by prominent supporters of the Government, and even by the Prime Minister himself, it becomes my right as well as my duty to make my position clear.

"I am whole-heartedly in accord with the fiscal policy which Mr. Bennett has eloquently proclaimed in every part of Canada. Twenty-five years ago I took substantially the same ground. The British Empire first and within the British Empire, Canada first, the preservation of our home market for our own producers, the maintenance of our industries to give employment to our people, Canada's unimpaired control over her tariff, subject within the Empire. Briefly stated, such was the policy that I advocated and to which I still adhere."

TONY MANERO

(Continued from Page 1)

Jr., is also playing in the tournament, is nearing the half-century mark, and the heat may affect his play somewhat. But he is a veteran campaigner and has always played consistently. Manero, reputed to be a strong player in the opening rounds may crack under the stress of closing play, but such players as Farrell, Hagen, Watrous or Leo Deigel, the defending titleholder, who is four strokes behind the leader, often finish with record breaking rounds and undoubtedly the late afternoon will see a greulling finish.

In handsome Johnny Farrell wins it will be the first time he has taken the Canadian championship. Al Watrous won it in 1922. The Birmingham professional is inclined to vary in his play day by day; if he has a good day, he is difficult to conquer.

Last year Leo Diegel won the open with a 72-hole score of 274. He won it also the year before with 282; Tommy Armour won with 288 the year before.

278 Sufficient to Win

In the event of Nicol Thompson, Sr., Tony Manero, Johnny Farrell or Walter Hagen—all of whom stand at 139 or better for the 36 holes played—duplicating or surpassing their two-day's performance they would come home with 278, which should be sufficient to win. The handicap of being a few strokes behind is one which Leo Diegel, titleholder, could only overcome by shooting an excellent round, but Diegel is a surprise man and though his supporters are doubtful, he is still close watched.

CO-OPERATION ON EMPIRE ADVOCATED BY STEVENS

VANCOUVER, B.C., July 26 (C.P.) —Hon. H. H. Stevens, Conservative candidate for Vancouver Centre, emphasized his party's stand for co-operation in the British Empire, in a speech last night.

Speaking upon Canada's destiny, Mr. Stevens voiced his own and his party's ambition to become a powerful economic and commercial force within the British Empire.

That ambition could be achieved only by co-operation with the Motherland and all units of the Empire in all things, not "petty trade" alone, he warned.

HARD TIMES TURNS SHANGHAI INTO "CHICAGO OF ORIENT"

Kidnappers Don't Hesitate to Commit Murders in Plying Trade.

GET BIG RANSOMS.

By C. D. ALCOTT

SHANGHAI, July 26.—The crash of the silver market coupled with the burden imposed on the poorer classes of Chinese by almost continual warfare has brought about an amazing increase in the number and seriousness of the crimes committed daily in Shanghai.

To-day the Asiatic metropolis is living down to its nickname of the "Chicago of the Orient."

Coolies, clerks and even skilled laborers are turning into kidnappers, burglars or pick pockets. Killing is becoming so common that a day seldom passes but what one or two murder trials are in session at the Shanghai special district court.

Rich men are becoming more and more afraid to appear outside their homes after dark for fear that they will be black jacked and spirited away to be held for ransom. The old method of transporting payrolls by messenger has become too dangerous to continue while bill collectors are making it a point to start for office early in the afternoon in order to avoid the possibility of being caught in a crowd or at some lonely spot, there to be held up.

Kidnapping is still the most popular form of crime among the Chinese since it offers easier and bigger money than theft or burglary.

Firing Squad No Deterrent.

One successful abduction will provide an average sized gang of Chinese outlaws, say a dozen men, with enough money to live comfortably on the rest of their lives. The penalty, of course, is death at the hands of a firing squad and in this respect Chinese law knows no leniency. Still the kidnapping bands continue to increase, and their methods become more vicious.

The Chinese criminal is so constructed psychologically that death, even when it is met in front of a squad of riflemen, is only the means of being transported from an unhappy world to a place where life is all peace and contentment. He will eat a hearty meal, smoke a cigarette and then ride or walk as the case may be to the execution ground laughing and joking with his guards. He believes in a hereafter where even a murdered or kidnapper can be happy.

A docile person when brought before a tribunal he is a hardened and merciless individual when "out on a job." Daylight or even a crowd of several thousands is no barrier to a Chinese determined to rob a payroll or to carry off a rich man.

The Chinese kidnapper of to-day operates from a fast automobile. He waylays his man, fights it out with the police or guards if necessary and, if he wins the preliminaries, hustles his victim into the back seat of the car and then disappears in the traffic.

Fussian Guards Shot.

One of the most recent kidnappings of this sort was staged in front of a downtown Chinese restaurant. The victim, a bank manager, guarded by four Russians armed with automatics, had just stepped from his automobile with the idea of entering the cafe for lunch. Two strong arms reached out from the crowd and grabbed him by the shoulders. Another automobile had appeared on the scene, loaded with half a dozen kidnappers.

The Russian guards opened fire and within a few seconds the street was cleared of a few hundred onlookers. The kidnappers had the thoroughfare to themselves and they made the most of it.

The guards lost. Two were killed and the bank manager, in his effort to break away and run, stopped three bullets. He died the next day cheating his would-be abductors out of a possible quarter of a million dollars.

An abduction took place a few days later in the French concession. Another Chinese rich man, also a banker, was motoring home to dinner. When only a block or two from his house his machine was suddenly forced on to the curb by two speeding motorcycles. An instant later a high powered auto drew alongside and four armed men leaped out.

A guard opened fire on the kidnappers but before he could pull the trigger a second time he had stopped two bullets both of which penetrated his brain. The men who committed the crime demanded $20,000. They got it.

In other lines of crime the Chinese criminals are equally as bold. During the past few years they have resorted to the methods employed by the thugs and gangsters of other countries daylight hold-ups have become a common occurrence in Shanghai.

Pick pockets and bag snatchers are by far the most numerous of Shanghai's law breakers. In the international settlement alone a hundred or more are arrested every week while the total for the entire city runs to three and four times that number.

In comparison with other criminals there are few burglars since this type is regarded by the average Chinese as a weakling.

Holding up entire families while they are at dinner is one of the favorite ways a thug gang has of obtaining easy money. This type of robbery is almost as common as bag snatching and the day seldom passes that there are not four or five such crimes reported in the settlement alone.

The procedure generally employed is simple. The gangsters enter the house they intend robbing by the front door, gather all the inmates in one room and place them under guard while a chosen few ransack the place. On leaving the thugs fire a few shots into the air to frighten away possible pursuers and then disappear down an alley.

OBITUARY

MRS. ROBERT MORGAN

The death occurred at Wellington, Prince Edward County yesterday of Elizabeth beloved wife of the late Robert Morgan of Detroit, Mich.

Mrs. Morgan who was the daughter of the late Mr. and Mrs. Thomas Drummond lived in this city until six years ago when she went to live in Detroit.

At the time of her death she was visiting her sister Mrs. Skinkle of Wellington. She was a native of Keene.

She leaves one son Melville Morgan of this city and one daughter, Mrs. K. Caulley of Detroit.

While living here she was an ardent worshipper at Knox United Church.

The funeral will be held on Monday from the residence of her son Melville, Park Hill road, near Canal Bridge, at 2 o'clock p.m. Rev. John Riddle of Millbrook Presbyterian Church will officiate at the service after which interment will be made at Little Lake cemetery.

To the Electors of Peterborough West

LADIES AND GENTLEMEN,—

In coming to you with my last appeal before the most momentous election in Canada's history, I do so on the platform of Inter-Empire Trade, as set forth by the Dunning Budget. This is not so much an election between Grits and Tories, as it is an adoption of a policy whereby we, as a part of the British Empire, will trade with this great market of almost five hundred million people, millions and millions of whom are our own race.

Mr. Bennett would just as soon trade with the United States as the British West Indies, which is part of the Empire, when he says a Canadian dollar spent in the West Indies is no better than a Canadian dollar spent in the United States, a country which has shut its doors against us.

Dr. Manion said trade was war. Would he be able to get trade for Canada within the Empire, if he negotiated in this manner? Mr. Bennett said he would blast his way to the British Market. Is this the proper way to deal with our own kith and kin in the British Isles?

I believe the policy of the King Government in its preferences to the Empire is the only manner in which we are going to be able to find an outlet for our **SURPLUS PRODUCTS OF THE FARM, THE FORESTS, THE MINES, THE FISHERIES AND OUR OWN FACTORIES.** Where is this surplus going to be sold unless to this great market of 490,000 people of which we are a part.

My desire to represent West Peterborough is to serve it. I have endeavored, as Government representative during the past four years, to take care of everything that came to me for attention. If I am elected, I am prepared to give two-thirds of my time to the proper service of this important riding. I believe in Peterborough, in the Dominion of Canada, and in the Empire, and our whole future is unmistakably linked up in this combination.

There never was a time in the history of elections in Peterborough, when a Conservative voter could, with a clearer conscience, vote for a Liberal Candidate and get more to his liking than if he supported the Bennett policy on this occasion.

I have endeavored, as Mr. Peck has, to keep the election in Peterborough clean, and if I am returned, as I believe I will be, I will give all I have in me, to the proper representation of this riding, and will be pleased to help every individual who may come to me, in any way that is possible. I have enjoyed the campaign throughout, and I finally kindly solicit your vote and influence in my behalf.

Yours faithfully,

J. J. DUFFUS

LIBERAL VICTORY COMMITTEE.

Advt.

Railway Time-Tables

CANADIAN PACIFIC RAILWAY
(Corrected to date)

Going East—

8.10 p.m.—Indian River, Norwood, Havelock. Daily except Sunday.

11.44 a.m.—Havelock, Tweed, Kingston, Smith's Falls, Ottawa, Montreal, Quebec, Boston and New York. On Sunday to Havelock only.

12.40 a.m.—Havelock, Tweed, Kingston, Perth, Ottawa, Smith Falls, Montreal, St. John, Boston and New York. Daily except Saturday. Sleepers Montreal and Ottawa.

1.10 a.m.—Havelock, Tweed, Perth, Smith Falls and Ottawa. Daily.

Going West—

4.55 a.m.—Myrtle, Toronto, Guelph, Goderich, Hamilton, Galt, Woodstock, St. Thomas, London, Chatham, Detroit, Chicago and New York. Daily.

5.55 a.m.—North Toronto, Agincourt, Owen Sound, Orangeville, Teeswater and Brampton. Daily except Sunday.

7.00 a.m.—Bethany, Lindsay, Orillia, Port McNichol, Midland, and intermediate points. Daily except Sunday.

7.55 a.m.—Toronto, Hamilton, Brantford, Buffalo, New York, Galt, Woodstock, London, Chatham, Detroit and intermediate points. Daily except Sunday.

3.50 p.m.—Toronto, Hamilton, Buffalo, Rochester, Boston, Woodstock, London, Windsor, Detroit, Chicago, and intermediate points between Peterborough and Toronto. Makes connection with the Trans-Canada Limited for Winnipeg and Vancouver Daily.

9.30 p.m.—Lindsay, Toronto, and intermediate points. Daily except Sunday.

CANADIAN NATIONAL TIME TABLE.
(Corrected to date)

Trains Operate Standard Time. Daily except Sunday

No. 93—7.15 a.m. for Port Hope, Oshawa, Toronto and points on main line east of Port Hope.

No. 93—8.20 a.m. for Lindsay, Orillia, Midland, Toronto, Hamilton Buffalo, London, Windsor, Detroit.

No. 371—8.30 a.m. or Lakefield.

No. 696—8.35 a.m. for Hastings, Campbellford, Belleville, connecting with the International Ltd. for Kingston, Brockville and Montreal and points in Maritime provinces.

No. 100—11.45 a.m. for Hastings, Campbellford, Stirling, Belleville, Kingston and Brockville with the "Capitol City" train for Ottawa.

No. 92—12.00 noon for Port Hope, Oshawa, Toronto, Buffalo, Philadelphia, New York, London, Chatham, Windsor and Detroit.

No. 372—12.10 p.m. for Lakefield.

No. 95—4.37 p.m., for Lindsay, Orillia, Toronto connecting with "International Ltd." for London, Sarnia, Port Huron and Chicago also with the "National" for Winnipeg and Pacific Coast points and with No. 47 for North Bay and Cochrane, and No. 89 to Buffalo, Philadelphia, and New York.

No. 699—8.40 p.m., for Lindsay.

No. 94—8.54 p.m., for Port Hope, Cobourg, Kingston, Montreal, New York, Boston. Carries through sleeper from Peterborough to Montreal.

BARRISTERS AND SOLICITORS

GORDON & ELLIOTT — Barristers Solicitors, Notaries, Patents and Trade Marks. Money to Loan. Telephones 219 and 2591.—Hon. G. N. Gordon, K.C., Alexander L. Elliott. Toronto Office: 410 Saturday Night Building. 73 Richmond Street West. Telephone Number Elgin 8831.

PECK, KERR & McELDERRY—Barristers, Solicitors and Notaries. Office, Water street, Peterborough. Money to Loan at the lowest current rates of interest. Telephone 1950. E. A. Peck, M.P., F. D. Kerr, K.C., V. J. McElderry, K. C.

EMMETT F. SHEEHY—Barrister and Solicitor, 357½ George Street, corner Hunter, Peterborough. Money to Loan. Phones: Office 63. Residence 1307. 1yr.Jun2, 29

R R HALL, K.C.—Solicitor, etc., Peterborough, Ont. Office, corner of Hunter and Water streets, over the Canadian Bank of Commerce. Trust Funds on Loan on easy terms of payment.

JAMES FORDYCE STRICKLAND, K.C., M.P.P., BERNARD E. PARK — Barristers, Solicitors, Notary Public, Peterborough. Phone 191. Money to Loan. 375 Water Street.

MEDICAL

DR. C. C. CRAGG, Eye, Ear, Nose and Throat. Office: Clinic Building, corner Charlotte and Reid. Phones: Office 200. House 1015.

DR. BUCHANAN, F.R.C.S., Edinburgh, M.R.C.S., Eng., Eye, Ear, Nose and Throat Specialist, corner Water and Murray streets, Peterborough.

DR. S. Y. WALSH, PHYSICIAN AND Surgeon, 387 Reid street. Hours 2-4, 7-8.30 p.m. Sundays, by appointment. Phones: Office, 125, Residence 1014W. July 17, 29

Crescents Defeat Cogs 6-4 in E.P.L. Fixture

VICTORS SCORE EARLY LEAD TO TAKE EASY WIN

Cogs Start Rally in Sixth But Held Down to Two Straight Runs.

HARDILL GOOD.

Clubmen Tally Two Runs in Fourth Inning Without Getting a Hit.

Crescents pulled away from the Cognawagas for second place in the E.P.L. race by defeating their rivals 6 to 4 at Exhibition Park last evening. The game never developed much interest, since the Crescents nabbed a lead of four runs in the first innings, and this seemed to take much of the heart out of the Cogs.

However, in the sixth Hardill eased up on his tosses from the mound, and the Cogs threatened to overcome the lead. They lammed Hardill for two triples and a single in that frame, but were cut short with but two runs. They had secured a pair previously on two walks, an error and a sacrifice fly. Phonse Brioux' twirling with these slight lapses, was much better than the Cogs' batters, and sent them down with but five hits.

Billingsley pitched for Fred Cripps' team, and although the long fellow had little speed he mixed his curves well.

Lead In First.

Walks to Jones and Sweetman in the first innings started the Crescents on their way. After Crary had flied out, Rooke erred on Hickey's bounder and Jones scored. A hit to left by Collins scored Sweetman and Hickey. Hardy rolled to short, but F. Jones singled and Collins crossed the plate. Heard rolled to the pitcher for the third out.

The Crescents got another in the third when Hickey tripled into centre and countered on Collins' single. They scored their other run in the fourth. Heard getting on with a walk stealing second and being pushed around on grounders to the infield by Lebarr and J. Jones. In the fifth Crary went out trying to stretch a triple into a home run.

Without a hit the Cogs ran across two runs in the fourth Billingsley walked and stole second and third. Baker whiffed, Wilso nwalked; Collins threw to second to get Wilson stealing; the throw was low and Billingsley scored. Williams followed with a sacrifice fly, sending in Wilson. In their batting rally in the sixth, Billingsley was safe on an infield hit. Baker scored him with a triple. Wilson got a life when Sweetman threw wild to first, but Hickey recovered the ball in time to throw out Baker at home, who had attempted to score on the error. Williams followed with another triple, and Wilson crossed the plate.

Box Score

Cognawagas—	AB	R.	H	PO	A	E
Cripps lf	3	0	0	0	1	0
Cuthbertson 2b	4	0	1	0	1	1
Corbett ss	4	0	0	1	1	0
Rooke 1b	3	0	0	10	0	1
Billingsley.. p	2	2	2	0	4	0
Baker c	3	0	1	3	0	0
Wilson rf	2	2	0	2	0	0
Williams 3b	1	0	1	0	4	0
Vannest cf	3	0	0	2	0	0
Totals	25	4	5	18	11	2

Crescents—	AB	R.	H	PO	A	E
J. Jones cf	3	1	1	1	0	0
Sweetman ss	3	1	0	0	4	1
Crary 2b	3	0	1	1	1	0
Hickey 1b	3	2	1	12	1	0
Collins c	3	1	3	6	1	1
Hardill p	3	0	0	0	1	0
F. Jones lf	3	0	1	1	0	0
Heard 3b	2	1	0	0	2	0
Lebarr rf	3	0	1	0	0	0
Totals	26	6	7	21	10	2

By innings—

Cognawagas ... ..000 202 0—4 5 2

Crescents . . ...401 100 x—6 7 2

Summary—

Earned runs: Cognawagas 1, Crescents 2 runs batted in, by Williams 2, Baker 1, Hickey 1, Collins 3, F. Jones 3; 3 base hit, Williams, Hickey, Crary and Baker; Sacrifice hit, Williams; struck out, by Hardill, 5 by Billingsley 1; walks, off Hardill 4, off Billingsley 3, stolen bases, Cognawagas 3 (Cuthbertson 1, Billingsley 2, Crescents 6.) J. Jones 3, Sweetman, Crary and Hardill.

Umpires, Lebarr and McCarney.

The British Dental Association, which was formed 50 years ago with an all-male membership, now has more than 250 women on its rolls.

Thompson Retains Golf Lead

Inside Sportin' Dope—By A. Wise Cracker

Mister Sporting Editor:

Well, Mac, we bin having something fresh in the sport world with harness horse races at night. The new game is O.K. with me, Mac, although when I ain't never had no luck picking horses in broad daylight I can't expect to do much guessing at the winners under artificial light. However, the general verdict is night racing is all to the good. It's a lot more comfortable for the crowd for 1 thing, and the track is so well lit that you can easily follow the trotters all the way round the circuit.

Local baseball is drawing near the end of the preliminary schedule, Mac. In the East Peterborough loop it looks like the Cogs tossed away their chance of getting in the play-offs the other nite when they was nosed out by the Electricians after the Primeau gang had been stopped just before by Mister Brioux's Crescents. It will be the Crescents and C.G.E. for the play-offs, Mac, and the finals should produce a tidy argument that will give the fans plenty to enthuse over.

In the Lakeshore circuit, Mac, the Oshawa Arabs and the local Rays is booked for the final serious. The Port Hope and Cobourg teams is outa the winning, if they ever was in. The clash between the Rays and the lads from Oshawa should be closer than the atmosphere has been round here lately. Both has licked the other twice, and they go into the final dash with an even record. They both are well fortified with throwing strength, and altogether it oughta be a real tussle in the play-offs.

Manager Jake Beckerman's Westclockers has been riding rough shod over the opposition in the mush ball loop since the 2nd half opened. Up to Thurs., the day this bunk was writ, the Big Bens had been tossing all and sundry, winning a coupla overtime games that was pips. Their clash with Belmonts was the best of the season, while the Belmont-C.G.E. fixture Wed. was the worst. The 2 teams made enough runs for a cricket match, and if there was a mark placed everywhere a ball dropped or a error was made they wouldn't be room to play no ball games up in the Central School lot.

The political sweepstakes is Mon., Mac. Ed. Peck and Joe Duffus has been in training for 7 weeks, and with a last canter to-night, the lads is fit and well to go to the post at 9 a.m. Monday morning. It won't be long now.

Well, old-timer, vote as you like, but vote—and don't try it more than once.

Sportfully yours,

A. WISE CRACKER.

MACKMEN MAKE 2 TRIPLE STEALS

Athletics Widen Out Lead in American League to Win Two Full Games.

SENATORS LOSE OUT.

At the rate the Philadelphia Athletics are pulling away from the rest of the American League pack and the spaces between the lower positions in the standing are widening, it won't be long before the only interesting struggle left is the fight between Boston and St. Louis to keep out of last place.

The Athletics are looking better every day as they continue their triumphs over western rivals. Not only have they been slugging a great rate to pull ahead of Washington until their margin has become six full games but they have been tossing in a few extra frills that bring runs. Yesterday they surprised the Cleveland infield with a pair of triple steals and worked them to add a couple of runs to their total. In addition to this strategy the A's made 12 hits, three of them home runs, and received ten bases on balls, to win by a 14 to 1 score. It was their eleventh victory in 14 games of the current western tour.

Washington dropped further back as the Chicago White Sox came along fast in the closing innings and pulled out a 6 to 5 victory in the ninth. The Sox scored five times in the last three frames, Carl Reynolds driving in the final run with a double off Irvin Hadley. The Senators have suffered almost as many reverses as the Athletics have scored triumphs, losing 11 games and winning 7 against western opposition.

The third place New York Yankees kept pace with the league leaders, nine games behind them, by taking advantage of Detroit's seven errors to win a 14 to 7 decision. The Tigers bumped Wells for five runs in the opening inning, but their own errors and Lou Gehrig's 29th home run soon wiped out the lead.

Bitter Battle Here.

Down where the league's real struggle is going on, the St. Louis Browns came out on top by a 6 to 3 score and kept the Boston Red Sox in the cellar. Boston striving to move into seventh place, could not cope with George Blaeholder's six hit pitching and Goose Goslen's hitting. Goslen drove in four runs with a homer, a double and a single.

TONY MANERO IS SECOND IN TITLE PLAY

Veteran Ancaster Pro Shoots 71 Yesterday For Total of 137.

HAGEN IS FOURTH.

Farrell Equals Course Record and Now Ranks Third in Competition.

HAMILTON GOLF AND COUNTRY CLUB, Ancaster, Ont., July 26 (By James Parsons, Canadian Press Staff Correspondent)—Nichol Thompson, Ancaster, veteran professional of many golfing wars, is making a serious bid for the Canadian Open crown, being defended by Leo Diegel, Agua Caliente pro., four times winner. Thompson forged to the front of the pack at the end of Thursday's opening round with a new course record score of 66, and yesterday finished the second with a total of 137, due to a very useful card of 71, one over par. He played steady and consistently throughout.

game do not expect the leader to be able to withstand the pace over the 36-hole route today. Should he falter at any of the holes there is at least six or seven experienced and noted linkmen quite capable of taking the situation in hand and with it the leadership and probably the title.

Tony Monero of Elmsford, N.Y., a post entry, who with three-quarters of the field accounted for yesterday, snatched the lead away from Johnny Farrell of Mamarnock, N.Y., and Walter Hagen, Detroit, Mich., three times winner of the British Open, with a total of 138. He finished well up with the leaders on Thursday with a 69, one under par for the lengthened course, and duplicated this consistent performance yesterday. Farrell came near creating a new course record on Friday's round but failed on a rather longish downhill putt on the home green for a birdie three and finished with a 66, which coupled with his first-round card of 71, gave him a total of 139. Hagen, displaying the form which made his name a household word amongst linksmen also carded a 69 in the second round, to give him a tie with Farrell.

Diegel finished four strokes behind the pace setter after taking a 69 on the opening day. This lead of Thompson's is not expected to create a deficit for the champion to overcome. He is noted on staging a garrison finish in title events, especially in the Dominion classes.

Who's Elected? Get it by Radio!

Immediate Delivery Assured If You Choose Your Radio From This Large Range of Well-Known Makes

Election Specials in New Radios

New Models for 1931 Season

Philco, "The Console", 7 tube 168.50
The "Philco Highboy", 9 tube 239.10
The "Philco Lowboy", 7 tube 188.50
The "Marconi Junior", 8 tube $185
Viking, 9 tube, 169.50, for 119.50
Eveready Hiboy, No. 52, 8 tubes, $265, For 139.50
Fada, No. 5, 8 tubes, Reg. $230, For ...169.50
Eveready No. 38, 8 tubes, 192.50, For ..119.50

—Fourth Floor, C.D.S.

CANADIAN DEPARTMENT STORES LIMITED

BASEBALL STANDING.

INTERNATIONAL LEAGUE

	Won.	Lost.	P.C.
Rochester	63	40	.612
Baltimore	61	44	.581
Toronto	60	45	.571
Montreal	57	46	.553
Buffalo	46	56	.451
Newark	44	56	.440
Jersey City	44	60	.423
Reading	37	65	.363

Yesterday's Results

Montreal 5, Toronto 4
Rochester 18, Buffalo 11
Reading 7—6, Baltimore 5—12.
Jersey City 4, Newark 1

Games to-day—Jersey City at Baltimore; Buffalo at Toronto (2); Newark at Reading; Montreal at Rochester.

Games tomorrow—Jersey City at Baltimore; Newark at Reading (2); Toronto at Rochester; Montreal at Buffalo.

AMERICAN LEAGUE

	Won.	Lost.	P.C.
Philadelphia	65	32	.670
Washington	58	37	.611
New York	55	40	.579
Cleveland	49	48	.505
Detroit	45	53	.459
Chicago	38	55	.409
St. Louis	37	58	.389
Boston	35	59	.372

Yesterday's Results

Philadelphia 14, Cleveland 1
New York 14, Detroit 7
Chicago 6, Washington 5.
St. Louis 6, Boston 3

Games to-day—Washington at Chicago, Philadelphia at Cleveland, New York at Detroit; Boston at St. Louis.

Games to-morrow—(Same as on Saturday).

NATIONAL LEAGUE.

	Won.	Lost.	P.C.
Brooklyn	54	37	.593
Chicago	55	39	.585
New York	50	42	.543
St. Louis	45	45	.500
Boston	43	47	.478
Pittsburg	43	48	.473
Cincinnati	42	49	.462
Philadelphia	31	56	.356

Yesterday's Results

Brooklyn 7, Cincinnati 2
Boston 5, St. Louis 4
New York 3, Pittsburg 1
Chicago 9, Philadelphia 5.

Games to-day—Pittsburg at New York; Cincinnati at Brooklyn; Chicago at Philadelphia; St. Louis at Boston.

Games to-morrow: Philadelphia at Brooklyn; Pittsburg at New York; St. Louis at Boston; Chicago at Cincinnati.

AMERICAN ASSOCIATION

Yesterday's Results

Minneapolis 13, Milwaukee 8
Indianapolis 10, Toledo 4
St. Paul 6—2, Kansas City 4—0.

Three sisters living in Bockingen, Germany, were born on the same day of the year, married on the same day, and each has eight healthy children.

Each rocket used for power in the airplane which made 133 miles an hour at Dusseldorf, Germany, recently, burned only six seconds.

MONTREAL CLUB SCORES WINNING COUNTER IN 7TH

Rochester Beats Buffalo 18-11 to Strengthen International League Lead.

ORIOLES SPLIT BILL.

George Miner Holds Newark to Give Jersey City 4-1 Victory.

The Rochester Red Wings have added another half game to their already substantial lead in the International League pennant race.

The Red Wings stretched their advantage to four full games yesterday by beating Buffalo while Baltimore was dividing a double bill with Reading.

Rochester pounded out 25 hits to bury Buffalo under an 18-11 count. The Red Wings took a 10-0 lead in the first five innings but Wilson blew up in the sixth and Williams and Schoof, his successors, were pounded heavily by the Bisons. Buffalo might have won the game had the Bisons been able to find a pitcher who could stop the Red Wings clouting on the late innings. Worthington got five hits for Rochester and Rip Collins four while Martin accounted for eight runs driving in six and scoring two. Sax got five of Buffalo's 17 hits.

Win From Orioles

Reading took the first game from Baltimore 7-5, but dropped the second 12-6. The Keys' victory in the opener was the first they have registered against the Orioles all year. They have lost 14 games to the Marylanders so far. Jim Weaver apparently was on the way to a 5-2 victory in the opener when the Keys drove him out of the box in the midst of a five-run rally in the seventh. Bell went the route for Reading and held Baltimore to nine hits. Bunched hits enabled the Orioles to take the nightcap. They scored a dozen runs on as many hits off McAfee, Woolfolk and Warnecke. The Keys pounded Monte Weaver and Foster Edwards for nine hits and five runs in 3 1-3 innings but could do nothing with Luther Roy.

Montreal advanced to within two games of the third place Toronto club by beating the Leafs 5-4 in a close battle decided in the Royals' favor in the seventh inning. Montreal collected 12 hits off Joe Shaute but the former Cleveland hurler was tight in the pinches. The game was deadlocked at 3-all at the end of six innings. Toronto scored once in the seventh but Shaute could not hold off the Royals in their half of the same frame and the tying and winning runs crossed the platter.

Fine pitching by George Miner enabled Jersey City to beat Newark 4-1. Leo Mangum pitched well for Newark in the seven innings he remained on the mound but was the victim of bunched hits in the second and third innings when the Skeeters scored three of their four runs. Miner granted only seven hits and had a shutout until the Bears put across a run in the seventh.

Leaders' Scores.

The cards of the ten leaders follow::

Thompson—						
Out—454	534	434—36				
In —443	325	345—35—71—66—137				
Manero—						
Out—444	543	434—35				
In —443	345—344—34—69—69—138					
Farrell—						
Out—434	432	434—31				
In —454	434	344—35—66—73—139				
Hagen—						
Out—443	444	435—35				
In —444	344	344—34—69—70—139				
Watrous—						
Out—344	652	344—35				
In— 454	364	344—37—72—68—140				
French—						
Out—434	543	424—33				
In —434	345	354—35—68—72—140				
McDonald Smith—						
Out—444	543	433—34				
In —444	445	345—37—71—70—141				
Diegel—						
Out—444	443	435—35				
In —444	344	365—37—72—69—141				
Von Elm—						
Out—455	544	434—38				
In —344	244	344—32—70—71—141				
Lacey—						
Out—344	553	444—36				
In —444	454	344—36—72—69—141				

ONE HALF GAME SPLITS LEADERS

Dodgers Score Decisive Victory—Braves and Giants Winners.

REDS WIN OUT 7-2.

Brooklyn and Chicago, who continue to keep the National League race interesting, each won another game without trouble yesterday, and still are separated by a half game, Brooklyn leading. The Robins pounded Red Lucas hard in three innings, and accumulated enough runs to down the Cincinnati Reds 7 to 2, while Ray Moss and Fred Heimach, the latter making his first appearance for Brooklyn, held Cincinnatis batters in check. Chicago pounded Benge and Willoughby for 16 blows and gain defeated the Phillies, this time 9 to 5. It was the second straight high score game in the Philadelphia "bandbox," which was completed without a home run.

The New York Giants, who have a habit of helping others while they help themselves lent their aid to the Boston Braves and moved them into fifth place in the standing. Boston in return helped out the Giants four games ahead of the fourth place St. Louis Cardinals. Clarence Mitchell's southpaw hurling held the Pittsburgh Pirates to seven hits while New York gained a 3 to 1 victory.

'Wee Willie' Sherdel stopped his former mates with nine blows, and Boston defeated the Cards 5 to 4. A homer by Bill Terry and an error by George Grantham gave Mitchell the decision in a close duel with Larry French. The Braves used 12 hits off Flint Rhem to offset the work of Ray Blades, who drove in all four St. Louis runs.

BUY ADVERTISED GOODS
Backed By The Maker

TRANS-CANADA LIMITED *IN SERVICE*

MAY 17th to SEPT 27th

For convenience and travel comfort Canada's premier trans-continental train will serve you for the twelfth season.

PLAN A LONGER STAY AT BANFF THIS YEAR . . . summer social centre of the Canadian Rockies . . . and Lake Louise, only forty miles away.

Through the Canadian Rockies in daylight.

Leave Toronto 11 p.m. Eastern S. T. Daily

Arriving Winnipeg 10.15 a.m. Calgary 8.45 a.m. Vancouver 9.00 a.m.

CANADIAN PACIFIC RAILWAY LINES

EQUIPMENT

All sleeping car trains, dining car, women's lounge and bath, men's bath, smoking room, buffet observation lounge, solarium, valet service. Open observation car between Calgary and Kamloops.

J. SKINNER, C.P.A., 343 George Street. 'Phone 18

CANADIAN PACIFIC

Our Boarding House - - - - - - - - - - - - **By Ahern**

TRUE ECONOMY
is more than price deep

Total cost, not merely purchase price, determines the economy of a motor car. And so great are the ownership economies of Dodge Brothers motor cars that in final cost they actually prove less expensive than many cars lower in purchase price.

The Dodge Six and Eight-in-Line are deliberately built better than just good enough. The chassis is extra sturdy. Bearings are extra fine and extra large. Sturdy, efficient Dodge engines get the most out of fuel and oil. The safe, silent Mono-Piece Steel Bodies require no maintenance expense. The internal hydraulic brakes increase the life of tires.

Drive a Dodge Six or Eight-in-Line and learn that Dodge economy goes hand in hand with brilliant performance.

Dodge Six—$1065 to $1115
Dodge Eight—$1400 to $1465
Prices f. o. b. factory including standard factory equipment (freight and taxes extra)

DODGE 8 IN REMARKABLE MILEAGE MARATHON

On July 1st, a Dodge Eight-in-Line started a continuous Mileage Marathon — running back and forth across the continent — piling up miles to give the world a new conception of dependability, economy and long life. Already, in the first three weeks of the run, this car has covered more than 12,000 miles.

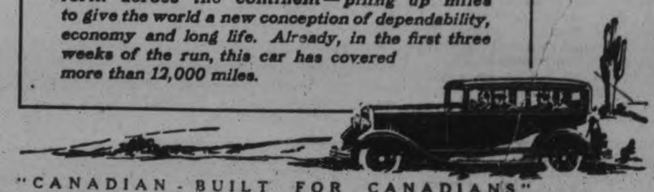

"CANADIAN-BUILT FOR CANADIANS"

DODGE BROTHERS

EASTWOOD MOTOR SALES

Showrooms—Corner Brock and Water Streets - - - - Phone 948

Four Body Styles, $735 to $775. All prices f. o. b. factory including standard factory equipment (freight and taxes extra.)

NOW ONE OF THE LOWEST-PRICED CARS IN THE WORLD

PLYMOUTH

SOLD BY DODGE BROTHERS DEALERS EVERYWHERE

$735 And up, f. o. b. factory

Seven Canadian Amateur Speed Records Set at Clear Lake

Election Returns - Monday Evening

Direct Wire to the Theatre

SPECIAL SCREEN!

We have signed a contract with the C.N. Telegraph Co. for a Direct Wire and Operator for receiving of the Complete Election Returns Monday evening. This will enable Capitol patrons to get the complete returns as fast as they come off the wire and enjoy our Picture Programme at the same time.

The returns will be announced continuously from a special screen, which will not interfere in any way with the Picture Programme.

COME TO THE CAPITOL ELECTION NIGHT AND GET THE RETURNS IN COMFORT

HE'S A TERROR TO MEN WHO CHEAT —BUT TO WOMEN?

He tries cheating them himself, for love. But they heap love and riches upon him in this gripping tale of a badlands villain who turns hero in an amazing series of hard-riding, quick-shooting adventures.

Based on O. Henry's classic story, with GARY COOPER, "The Virginian" himself, as the "Llano Kid," Fay Wray as Consuelo.

There's a big all-outdoors thrill for you in

2.30, 7.00, 9.00

THE "APPROVED U"

TEXAN

TO-DAY and MONDAY

$500.00 REWARD "LLANO KID"

A Paramount Picture

"Weak But Willing" | Sound News" | "Moon Bride's Wedding"

CARPET MAKERS IN LEAGUE RACE

Shaughnessy and Rose Outstanding Players for Brintons in the Field.

DUNDAS BEATS GALBRAITH.

Brinton Carpet jumped back in the league race when they handed the Belmont Club a 14-7 beating at their home grounds. The game was a fairly fast and well-played contest.

Ira Dundas outpitched Scotty Galbraith on the mound although the latter was afforded poor support at times.

Shaughnessy and Rose were outstanding in the field for Brintons while Holyman and Batten were the best for the Belmonts.

The line uus:

Belmonts—Delahaye, 3b; Haskill, c; Batten, 2b; Frick, 1b; Galbraith, p; Holyman, ss; Board, lf; Munro, rf; Nobbs, cf.

Brintons—Creighton, 3b; G. Corbett, 1b; Haas, c; Dundas, p; Gimblett, 2b; C. Shaughnessy, lf; Sturgeon, ss; H. Rose, cf; Maudsley, rf; V. Rose, rf.

Umpires—Scates and Lang.

Westclox hung up their sixth victory in a row, defeating C.G.E. 14-10 at Central School grounds last night. This win lessens C.G.E. chances off getting in the first section play-off.

Curry and Nicholls were opposing pitchers with the former getting the best of the argument.

The teams:

Westclox—Dorrington, 3b; White, c; R. Kitchen, ss; Fowler, 2b; Bob Kitchen, 1b; Foley, lf; Mongraw, rf; Cooper, cf.

C.G.E.—Gore, c; Nicholls, p; McLeish, 1b; Wilson, 2b; Calladine, ss; Webb, 3b; Millard, rf; Miller, cf; Thornton, lf.

Umpires—Lebarr and Playford.

BUY ADVERTISED GOODS
Backed By The Maker

LOYAL LIBERALS, RALLY FOR A VICTORIOUS FINISH TO THE ELECTION CAMPAIGN

Help Duffus With Your Cars

On Monday, Voting Day, and You'll Help Yourselves

Get Out Every Liberal Vote.

—For a Vigorous Representative in the House of Commons.

—In the interests of Renewed Industrial Activity—Employment for All—Canadian and Empire Trade Expansion.

PHONE 3443

If you have a car to place at Duffus' disposal for carrying voters to the polls.

(ADVT.) LIBERAL "VICTORY" COMMITTEE

(Advt.) 4d, 23 24 25, 26

SEA-FLEA "DAREDEVILS" PARTICIPATE IN MILE TESTS AT N.Y.C. MEET

Records Recognized as Official By Canada Power Boat Association.

SIXTEEN TRIALS.

Wes Kelly Upsets His Craft "Kankajou" Before Test Begins in Class "D."

SOUTH BEACH, July 26 (By Examiner Staff Reporter).—Seven Canadian amateur speed records in outboard motorboat racing were set at South Beach, Clear Lake, yesterday afternoon in the preliminary mile trials at the opening of the National Yacht Club's great three-day sea-flea meet over the Canada Power Boat Association's official course.

The Records

Harold Ballard, Toronto; Division 2, Class D, 41.39 miles per hour.

"Andy" Cleland, Hamilton; Division 1, Class D, 40 m.p.h.

"Young" J. R. Ardiel, Toronto; Division 2, Class C, 40.25 m.p.h.

Robert Ardiel, Oshawa; Division 1, Class C, 37.01 m.p.h.

Bill Butler, Guelph; Division 2, Class B, 38.70 m.p.h.

J. Stacey, Oshawa; Division 1, Class B, 32.75 m.p.h.

Lou Marsh, Toronto; Division 2, Class F, 34.28 m.p.h.

When passed by the officials of the Canada Power Boat Association, under whose sanction the tests were run, these marks will be considered official Canadian records, as they were made at the first official trials to be held over a race course recognized by the Canada Power Boat Association. The course at Clear Lake, which was chained out by officers of the C.P.B.A. and is, as yet, the only official course in the Dominion. . . .

Sixteen Trials.

Sixteen trials for mile records were staged during the day in classes B, C, D and F, Divisions 1 and 2. Both divisions are amateur, pilots who have participated in 15 races or less bein eligible for Divsion 1 and other amateur pilots being eligible for Division 2.

The one-mile stretch on the course marked by a buoy in front of South Beach and a buoy on the east side of the lake, was used. Each trial consisted of two heats, a heat each way on the course, and the time on the two heat was averaged for the mile figure. A slight wind diagonally across the course caused choppiness that gave trouble during some of the trials.

Efforts to beat the records set yesterday are being made to-day by record-holders and others who made bids for records.

Johnson Sea Horse motors, constructed at the Canadian Johnson Motor Company in Peterborough, were used in the record making trials by Ballard, Cleland, J. R. Ardiel, Robert Ardiel and J. Stacey. Evenrude Motors were used by Butler in his Class B record trial and Lou Marsh in Class F, (runabout class).

Harold Ballard, who ran second in the Class B race of the Albany-New York Marathon, made his record yesterday in "Sinmac," a step hydroplane made by the Canadian Johnson Motor Company. Andy Cleland drove "Miss Penndrake." Both used Johnson "32" (four cylinder) motors.

"Young" J. R. Ardiel drove "Miss Windsor" and Robert Ardiel was at the wheel of "Leidra 5" in the Class C record trials. "Miss Guelph," powered by an Evenrude, was piloted by Bill Butler and Stacey's boat in the Class B was called "E. L. Jean." It was powered with a Johnson Sea Horse "16."

"Pick 'n' Shovel," the boat used by Lou Marsh in the Class F trial, is a Peterborough Dart Runabout built at the Peterborough Canoe Company.

Three trials other than the record-making trial of Ardiel were run in Division 2, Class C. Kitchener Russel of Toronto almost equaled Ardiel's mark with a speed of 39.56 in "Tonsilitis" and Jerry Mordaunt drove "Miss Oakville" at 37.01 miles per hour. Harry Slemin of Toronto made 36.75 miles per hour driving "Lady Luck."

Ballard made an unsuccessful bid for a record in Class B when he drove "Torcan's Pup" at 33.90 miles per hour. Bert. Clark of Toronto made a mark of 31.37 in "Passing By" in a Class B effort and in the "Flying Kid" Alex McKenzie of Toronto made 31.*0. Trying in Division 1, Class C, Jimmy Moffat of Toronto made 35.02 miles per hour.

Wes. Kelly of Peterborough, was slated for a trial in Class D but upset in his craft "Kinkajou" before the trial began. Bob Morrison of Hamilton, failed in a bid for the Division 1, Class C record when his motor conked out in the second heat. He was using "Baby Zip."

Timers at the trials were Lorne Ardiel of Oshawa, president of the Canada Power Boat Association; Charles Turnbull, vice-president of the Association, and "Tommy" McClure, secretary.

Thirty-five boats are scheduled to take part in the five and ten miles competitions all classes, Division 1 and 2, this afternoon and to-night. Many trophies are at stake. Drivers with their boats have gathered many points in the Province.

Introduction of new models from America has quickened the automobile trade in India.

SEE ADDITIONAL SPORT ON PAGE 5

Crescents-Generals Hook Up On Monday

With Utronki and Hardill down for the twirling jobs, Canadian Generals and Crescents meet at Exhibition Park on Monday evening. A win for the Generals will keep the Cogs in the race and make Wednesday's contest between C.G.E. and Cogs a real battle.

The league standing is:—

	Won.	Lost.	To Play.
C. G. E...	10	1	3
Crescents	6	3	5
Cogs.	2	8	4

BRINTON WINS LEAGUE POINTS FROM CALEYS

James Opens Scoring From a Scrimmage—Brinton Better Team in First Half.

BRINTON 2, SCOTS 1.

Cook Equalizes on Smart Effort —Hanson Scores Winning Goal Within a Minute.

The Caledonians lost by the odd goal to the Brinton Athletic last evening in a soccer league game on King Edward Park, before a good attendance of spectators. It was one on the best exhibitions of the code seen for a long time. Cook, at inside right, gave a brilliant display of the finer touches that brought applause from the fans. The Scots equalized in the second half, but Hanson got the deciding goal within the next minute. The Brinton gained two valuable points.

First Half.

The Scots took advantage of the spin of the coin which compelled the Brinton to face the sun in the west. Both goals went under a siege in the early stages, with fruitless flag kicks going wide of the mark. After ten minutes' play, Boon evaded the full backs on the run and travelled into the corner where he sent across a perfect centre to the other wing. Hanson met the ball with a first-timer to leave James in a proper position to beat the custodian at close range. Exchanges continued even until McCracken broke away on the Scots' right along with Cook who beat three men in succession and finally touched it over to his left foot that sent a rising shot just over the cross bar. The Brinton replied with a better understanding thereafter and settled down to their regular game. They kept up a continual barrage of shots going into the Scots' goal where Ward held everything ranged at him. While occasional raids by the Scots never materialized after they introduced combination down the field. Although McCracken's shot from the touch line was touched over the bar in the nick of time by Curtis. Play ran from end to end at a rapid pace with the half-backs counteracting every move to introduce combination play. A smart shot by Hotson just before the whistle sounded dropped in below the cross-bar where Ward grabbed with two hands still kept the count at one goal to nothing in favor of Brinton Athletic.

Second Half.

The second moiety opened up with the players swinging the ball from wing to wing. This style of play suited Hanson on the left wing who beat along the goal line to finish with a timely centre that James headed closely past. He returned immediately to work around the defence with the ball at his toe and finished with a low grounder the Scots custodian punted clear. Open tactics by the respective forwards held the ball in the goal area where the custodians stood the test of the gruelling attacks, sometimes ending up in a scrimmage in front of goal. Twice Coyle beat the defence on the run, then passed out to his team-mates to score but they were too far back to accept the openings. A few minutes later, James took advantage of the miskick by Boggie in front of goal. He caught the ball with his toe that sent a lightning drive against the upright. Emery a centre-half got the better of the argument against Westwood in midfield, carried the attack into his forward line. Cook accepted the pass to feint a shot, but caught Curtis cold with an oblique shot into the far corner of the net. Quick as a flash the Brinton got the tally back when Hanson travelled along the wing, leaving the opposition behind and finally tested Ward with a low grounder. The goalkeeper saving but he expected an offside ruling when the Brinton left-winger sent in a return shot. To lose a game after equalizing seemed to add new life into the Scots. They endeavored to even up the count again, but time came to the aid of the Brinton seven, while the Caley's front rank hovered inside the goal area. Brinton Athletic 3, Caledonians 1.

Goal scorers—Brinton, James and Hanson; Caledonians, Cook.

Caledonians — J. Ward, goal; J. Pottic and A. Boggie, full backs; D. Houson, J. Emmery, and G. Graham, halves; W. McCracken, J. Cook, D. Curtain, D. Best, and A. B. Coyle, forwards.

Brinton Athletic— W. Curtis, goal; F. Lucas and D. Green, full backs; J. Anderson, T. Westwood and E. A. Bayliss, halves; J. Boon W. James, E. Jones, H. Hotson, and E. Hanson, forwards.

Referee—James Hawthorne.

Regent

TO-NIGHT ONLY
7 and 9 o'clock
The supreme star of Western pictures

Hoot Gibson

—in—

'Trigger Tricks'

An All-Talking, Thrilling Outdoor Picture.

See Hoot play brains against brawn. See him out-nerve the toughest hombres in the wide open spaces. See him outfight burly bad men. See him outride the slickest horsemen that ever set astride a saddle. But not outlove one of the sweetest little girls in all the world. For she knows her romance!

COMEDY FOX NEWS SERIAL

NOTE. — This Theatre will be CLOSED Next Monday, Tuesday, Wednesday, Thursday, and Friday in order to give our Staff a Holiday. Re-opening Saturday, August 2.

SOCCER NOTES.

The regular meeting of the P. and D.F.A. will be held on Tuesday evening (not Monday) in Chamber of Commerce at 8 o'clock. Club representatives please note change.

A double event took place to-day in soccer circles. George Blowers and Andy Beggs took unto themselves a better half. Best wishes!

The game scheduled for Tuesday evening between C.P.C. and Brinton will be played on King Edward Park. Kick-off 6.30 prompt.

Give Canada A Chance

The Conservative Leader

HON. R. B. BENNETT
CANADA'S NEXT PREMIER

THE CONSERVATIVE POLICY

A special session of Parliament to deal immediately with the question of unemployment. .

A tariff policy that will protect the job of the Canadian worker and the home market of the Canadian farmer.

A sensible Empire trade policy based on reciprocal preferences that will be mutually advantageous.

A national old age pension system that will relieve the provinces and the municipalities of their present burden.

A national transcontinental highway.

The construction of the St. Lawrence waterway.

DO YOUR PART TO GIVE CANADA A CHANCE.

Turn out on Monday and vote for E. A. Peck, the Conservative candidate and help elect a government that believes that the FIRST DUTY OF A CANADIAN GOVERNMENT IS TO LOOK AFTER THE INTERESTS OF CANADIANS.

When unemployment is causing suffering and distress, when agriculture is depressed and business dull, the tonic effect of a new administration that will face the situation whole-heartedly and Canadian-mindedly is the only thing that will save the situation.

The Conservative Candidate

E. A. PECK
Conservative Candidate

And because they realize that fact scores of former supporters of the King government in this riding have decided that this time they are going to cast a vote for themselves and for their own interests.

They are not writing letters to the newspapers about it as some publicity-seeking people have done but they will do something more effective than letter-writing.

They will go out to the polling booth on Monday and mark a ballot for E. A. Peck, the candidate who stands for the Progressive, patriotic and business-like policy of Hon. R. B. Bennett, Canada's next premier.

CANADA NEEDS A CHANGE

This administration that seems more concerned about looking after the welfare of New Zealand farmers than it does about the interest of Canadian agriculturalists and to worry more about putting into effect a policy that will give work to people living outside of Canada than it is to find jobs for the Canadian army of the unemployed IS THROUGH.

Canada has decided to give Hon. R. B. BENNETT a chance to put his Canadian policy into force for the benefit of the people of this country.

West Peterborough will help in that change by giving E. A. PECK, CONSERVATIVE CANDIDATE. A record majority.

VOTE FOR PECK

Bennett and a Canadian-Minded Administration Of Canadian Affairs.

ADVT. The Conservative Victory Committee

POLITICIANS USED 508,500 WORDS IN PETERBOROUGH WEST CAMPAIGN

Candidates Have Covered 1,014 Miles Going to Meetings.

113 HOURS OF ORATORY.

Voters of the riding of Peterborough West have listened to more than half a million words of election speeches during the month's campaign just completed, according to The Examiner Office Hound in an interview this morning.

"Believe it or not," declared the Office Hound, "the exact number of words issued from the public platform of Joe Duffus and Ed Peck will have reached the total of 508,500 when the talking stops at twelve o'clock to-night."

No mere supposition forms the basis for the Office Hound's figures. His calculations, which he claims have occupied his attention for the past two days and three nights, have been carried on with the utmost mathematical exactness.

Of this 508,500 Mr. Duffus and his speakers were responsible for the major share—315,000 words, to be exact. The remaining 193,500 words were piled up by Mr. Peck and his cohorts.

Duffus Leads in Meetings.

J. J. Duffus held no fewer than 24 meetings among his rural constituents, while E. A. Peck held 14. The farthest point in the riding reached by either candidate was Mount Irwin in the Township of Galway, a distance of 52 miles from Peterborough. Mr. Peck opened his stump campaign there June 30, while Nogie's Creek heard Mr. Duffus's opening fire on June 27.

The total distance which our Office Hound figures was covered by the candidates in their search for votes among the rural citizens amounts to 1014 miles.

"This is a conservative estimate," remarked the Office Hound modestly,".....'conservative' with a small c."

The wheels of the motor car bearing Mr. Duffus about the country side traversed 594 miles of road—most of it narrow, country road; much of it rough. Mr. Peck's car carried him 420 miles.

Twenty-five miles per hour is a good average for travel on country roads, according to the Office Hound, and this average would mean that the rival standard-bearers in this riding spent forty and a half hours and a certain number of seconds on the road.

Stenographers claim that, making generous allowance for pauses and interruptions, 75 words a minute is a safe estimate of the average speed of the political speaker.

Now, in addition to the country meetings, the Office Hound points out that Mr. Duffus held eight rallies in his Committee Rooms here, one garden party, and three big mass meetings; while Mr. Peck held eight Committee Room rallies and one big mass meeting. Taking two hours as the average length of the rural meetings, an hour and a half for the city rallies, an hour of speaking for the garden party, and three hours for each of the mass meetings, this would mean that a total of 113 hours were absorbed in oration.

113 Hours A Minute.

At 75 words a minute, 113 hours—or 6780 minutes—represents a production total of 508,500 words.

If laid end-to-end this ought to reach from here to somewhere—probably to the Valhalla for departed spellbinders.

There are 245 ridings in the Dominion of Canada. If the riding of Peterborough West were taken as an average for the whole country in this campaign, the total flow of political verbage at this rate would amount to the staggering figure of 124,582,500 words.

"And if that isn't a record for something or other, I'm a pound of New Zealand butter," said the Office Hound.

The difficulty arises when it is remembered that in many ridings there are three-cornered, four-cornered, and even five-cornered fights. If half of the above figure is taken and added to the total, the Office Hound asserted, a fairer idea of the situation will be formed. And this gives a total of 186,873,250 words.

"Think of it!" panted the Office Hound. "One hundred and eighty-six million, eight hundred and seventy-three thousand, two hundred and fifty words! And not a soul out of ten million Canadians willing to hazard a guess as to how many of them, when laid end-to-end, meant anything!"

15 Words Too Low?

But the Office Hound hastened to dig up a fresh difficulty. Seventy-five words a minute may be thought to be too low an average. One stenographer claims that Premier King in his Peterborough speech—"two hours and ten minutes, a record for stump speaking"—was travelling at a rate of 175 words a minute at the end of his address. Mrs. Fallis's rate is 110 words per minute.

If 100 words a minute had been taken as the average, instead of 75, West Peterborough's total would have reached 678,000 words. And Canada's total, on the one-and-a-half basis, would arrive at the breathless and sobering figure of 249,165,000 words.

And the statistician who can figure what this represents in liquid refreshment and throat-lozenges is a better mathematician than the Office Hound by a long shot!

"No one—not even yours truly,—" growled the Office Hound, "will be willing to guess what the lady candidates will do to these figures."

REJUVENATION IN COURT.

Whether old age is an illness and should a company in which a man is insured against illness pay the cost of a rejuvenation operation, are questions before a Berlin, Germany, court. A doctor, in the sixties, has sued a company because it refused to pay the fee charged for a Steinach operation performed by Dr. Schmidt. The operation is said to have improved the patient's condition. Council for the complainant argued that insurance companies paid for the treatment of sclerosis or hardening of the arteries, which is a malady of old age, and claimed that as the rejuvenation operation had restored the patient's ability to carry on his profession the company was liable to pay. The court reserved its decision.

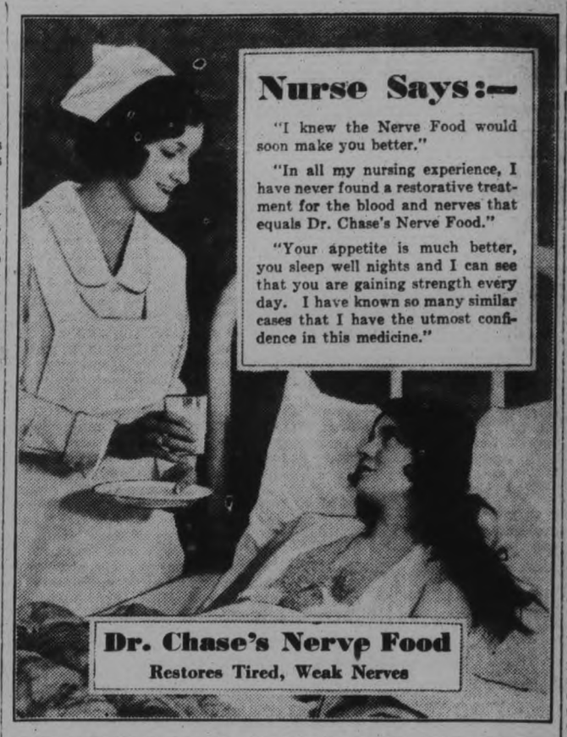

COUNCIL VIEWS SEWAGE PLANTS

Work on Local Plant Will Be Proceeded With Very Cautiously.

FOUND NOT SATISFACTORY

Having thoroughly inspected two modern sewage disposal plants in Toronto yesterday, members of Peterborough's City Council returned home convinced in the opinion that work on the ordered addition to the local plant should be proceeded with slowly and with great caution.

The Provincial Department of Health months ago issued the local Council a mandatory order that digestive tanks and beds must be added to the Peterborough sewage disposal plant.

The Council has delayed the work on the addition to allow time to learn the success or failure of newly constructed plants in Toronto. Yesterday members of the Council made a special trip to study the plants at North Toronto and in York Township.

Neither of these plants was found to be giving satisfaction. Foul odors were pervading the atmosphere around the plants for wide areas.

It was admitted by several of the foremost sanitary engineers in the province, who accompanied the Council on the tour of inspection, that both plants were in experimental stages and it is not fully known yet whether they will prove satisfactory.

At the North Toronto plant a system of digestion tanks and drying beds have been installed, and at the plant in York Township a filter system is being used. Both system have been installed at great expense.

DDD—a sluggish pimply skin needs its tonic action

An active fluid that cleanses the tissues of unsightly impurities. Skin sufferers—give this treatment a test. Soothing, cooling, healing—a remarkable agent.

Bond's, Payne's, McDermid Drug, McDermid & Jury.

NEURITIS

Sufferers from this trouble have been wonderfully helped and their health restored by removing the cause by

THE JOHN F. CLASS MINERAL FUME BATHS

Full particulars and references given upon application.
220 BROCK STREET PHONE 3157

8d-18-19-23-26-1-2-3-5

FURNACE CLEANING!

NOW is the Time to Have YOUR FURNACE CLEANED

We have just recently installed an Electric Furnace Vacuum Cleaner that cleans your Furnace and Pipes without dirt or dust in your home.

Phone us about this new service to-day.

703—PHONE—703

HODGSON BROTHERS

COAL—WOOD—COKE

3d-23-2305

TILLIE THE TOILER — By Russ Westover

BRINGING UP FATHER — By George McManus

MUTT AND JEFF — By Bud Fisher

TAILSPIN TOMMY — By Hal Forrest

Restless Children

Children will fret, often for no apparent reason. But there's always one sure way to comfort a restless, fretful child. Castoria! Harmless as the recipe on the wrapper; mild and bland as it tastes. But its gentle action soothes a youngster more surely than some powerful medicine that is meant for the stronger systems of adults.

That's the beauty of this special children's remedy! It may be given the tiniest infant—as often as there is any need. In cases of colic, diarrhea, or similar disturbance, it is invaluable. But it has everyday uses all mothers should understand. A coated tongue calls for a few drops to ward off constipation; so does any suggestion of bad breath. Whenever children don't eat well, don't rest well, or have any little upset—this pure vegetable preparation is usually all that's needed to set everything to rights. Genuine Castoria has Chas. H. Fletcher's signature on the wrapper. Doctors prescribe it.

Away You Go--

Your engine and car in first-class condition after a visit to our service station.

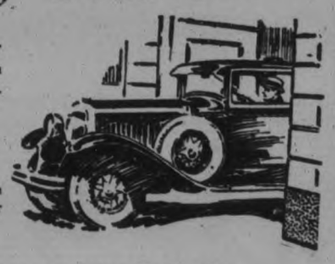

Your Car

of whatever make given expert attention, in our well-equipped garage.

SEE THE NEW FORD

before buying any type of car, new or used. We are local Ford dealers, and our proposition will appeal to any buyers who considers value and economy.

T. E. HALL FORD DEALER, CAMPBELLFORD

3d, 23

Let the Examiner Want Ads Sell It - Phone 1600

SPILLING THE BEANS

There is no quicker way than THE CLASSIFIED WAY In three lines tell the whole town —that— YOUR CAR is for sale

WANT AD. RATES

Cash 1 cent per word or figure per insertion.

If Charged 1½ cent per word or figure per insertion.

Phone We will call for your ad. and give you the cash rate. **1600**

CHARGES:

Card of Thanks	50c
In Memoriam (up to 2 inches)	75c
Over two inches, per inch	50c
With black border, extra	25c
Birth Notice	50c
Death Notice	50c
Locals (Back Page) per inch	$1.00
Black Local (Back Page) per in.	$1.40

INDEX TO EXAMINER CLASSIFIED WANT ADS.

Agents Wanted	L
Boarders Wanted	F
Business Opportunities	K
Cottages, Summer Resort	E
Dressmaking	Z
Employment Wanted	J
Female Help Wanted	H
Found	N
For Sale; General	A
To Rent; Houses and Apartments	B
General Notice	T
Livestock	O
Lost	M
Male Help Wanted	G
Pet Stock	W
Personal	R
Poultry For Sale and Eggs	P
Radio	I
Real Estate For Sale	D
Used Cars For Sale	S
Wanted; General	Q

a For Sale—General

HEAVY SET TEAM HARNESS, GOOD HeavyWagon. Apply 220 Edinburgh. 8d-23-4143A

DRY WOOD OF ALL KINDS, BEST quality, cut to your order at Reduced Prices. Thompson's, 'Phone 2260. 12d-23-4059A

FOR SALE—ONE 2 H.P. CHAPMAN gasoline engine; 3-burner Detroit oil stove and brass hanging lamp. G. Lusk, R.R. No. 11. 2d-23-4280A

IF YOU REQUIRE SANITARY RUBber Goods, write for Catalogue and Prices. Safe and Sanitary Rubber Works, Dept. 17, 5155 LaSalle Blvd., Verdun, Montreal. Mar.1,'31-4399A

3 ACRES STANDING GREEN OATS. Telephone 3483J. 3d-24-4281A

SUMMER WOOD, FROM $1 WORTH up to $3.50. Trucking of all kinds. 'Phone 1959W. A. Deal.

CREAM SEPARATOR, NEW, FOR quick sale; terms. 'Phone 548. 6d-26-4260A

SUMMER WOOD, $1, $2, $3 LOAD Dinsdale's. 'Phone 153. 26d-24-3889A

GOOD SOD FOR POTTING MOULD, good rich Loam; also best of Filling Soil. Apply at Brick House, Hartley Avenue. 'Phone 1948W. 3d-23-4277A

CUT FLOWERS. 535 ALBERT STREET. 'Phone 439. 3d-23-4268A

ELECTRIC WASHER, QUEBEC HEATer; reasonable. 'Phone 2589W. 3d-23-4267A

RUBBER STAMPS

RUBBER STAMPS OF ALL KINDS. Leave you order with The Examiner. If you can't call, phone 1600. 6d-23-4p

a For Sale—General

GOOD MANDOLIN AND CASE. 'Phone 1129W. 2d-23-4285A

DEW WORMS, 75c PER 100. 'PHONES 84W and 1162J. 6d-27-4286A

OPPORTUNITY TO BUY THE CONtents of Nice Four Room Apartment, cheap, as party is leaving town. 165 Charlotte Street. 3d-24-4291A

STOVE, SUITABLE FOR SUMMER Cottage, Bookcase Desk, suitable for Student. 'Phone 1660J. 2d-23-4293A

KITCHEN CABINET. APPLY 497 Dickson Street. 3d-24-4295A

SIX LARGE TRUCK LOADS OF Green Heavy Slabs—a pile of Wood for the Fall and next Winter. 'Phone 3342. Only $12 the 6-Load Lot. 3d-24-4301A

LLOYD BABY CARRIAGE, IN GOOD condition, price $10. Apply 146 Park Street N. 2d-23-4307A

REFRIGERATOR, IN GOOD CONDItion. Apply 400 Downie Street. 3d-24-4306A

EXCELLENT 8-TUBE CHASSIS, VOLume and selectivity good; Dynamic Speaker; all new. 1162J. 3d-24-4305A

THREE-PIECE BEDROOM SUITE, $15; Oak Office Desk, $15; Walnut Sideboard, $15; Extension Dining-room Table, $12. 302 Elias Avenue. 2d-23-4301A

LARGE SIZE BABY COT AND SET of Orchestra Bells. 'Phone 1725W. 2d-24-4310A

SMALL STOVE, SUITABLE FOR Light Housekeeping, Laundry, or Camp. 513 Reid Street. 3d-25-4319A

GOOD GAS OVEN, $2; SOLID WALnut Hall Rack, $5; Fumed Oak China Cabinet, $15. Some Antique Pieces, Clocks, Pictures, etc. 'Phone 2714W. M. T. Butcher, 679 Stewart Street. 1d-23-4325A

ARCTIC REFRIGERATOR, GOOD AS new, $6. Apply 121 Gladstone. 3d-25-4328A

WRINGER AND CHILD'S COMMODE Chair, with Tray, both in good condition. 'Phone 409W. 2d-24-4337A

b For Rent—Houses and Apartments

APARTMENT, SELF-CONTAINED, HOT water heating. Apply 309 Rubidge. 3d-24-4297B

BRICK HOUSE, MODERN, CENTRAL. Apply 374 Downie. 'Phone 1380. 3d-24-4288B

SIX-ROOMED HOUSE, CONVENIences, and Garage. Apply 265 Rubidge. 'Phone 1405W. 3d-23-4265B

FURNISHED APARTMENT, GROUND Floor; reasonable; central. 'Phone 2837W. 3d-24-4296B

APARTMENT NO. 6, GRAND CENtral Apartments. Possession can be arranged. Apply 437 George Street. dtf-2306B

LOOK! DANDY FURNISHED HOME. Rent reasonable to right people. Phone 273 evenings. 4d-25-4279B

LITTLE THREE-ROOMED FLAT, Clean, Ground Floor; conveniences. Apply 183 Antrim. 6d-23-4187B

LARGE FRONT BEDROOM, 469 WAter. 3d-23-4337B

APARTMENTS, UNEXCELLED. TELEphone 1232J. 6d-26-4263B

SMALL FURNISHED APARTMENT, first-class. Apply 190 Brock. 3d-23-4275B

FURNISHED ROOM, GROUND FLOOR, good locality. 308 Stewart Street. 'Phone 1973W. 3d-23-4269B

SIX-ROOMED HOUSE, WITH plumbing, also Garages. See owner, J. J. McBain, immediately. 4d-26-4253B

c For Rent—General

MODERN STORE. 451 WATER. 6d-26-4264C

d Real Estate

SIX-ROOM, NEARLY NEW BRICK Bungalow style, Half-acre Lot, edge of City; good location. Quick Sale $3,500. See this. Apply 282 George Street. 4d-23-4248D

100-ACRE FARM, SOUTH MONAghan, fine buildings, best of land; take House in City as part. Apply 282 George Street. 4d-23-4247D

FIVE ACRES OF GARDEN LAND, with Comfortable 5-Room House, for Sale; good stable and henhouse; apples and small fruits; electric lights and telephone; convenient to School and City. Write Box 4334, Examiner. 3d-25-4334D

e Summer Cottages

FURNISHED COTTAGE, KAWARTHA Lakes. Write Box 604, Lakefield. 10d-27-4169E

COTTAGE TO RENT, AUGUST 5 TO August 22 inclusive, Chemong Lake. C. M. Moncur, 407 George Street. 'Phone 81. 3d-19,27,2-4164E

WANTED—A FURNISHED COTTAGE, Kawartha Lakes or Rice Lake vicinity, August 11th to 24th. Give all particulars. A. E. Emmerson, 397 Armadale Avenue, Toronto 9. 2d-24-2404E

f Boarders Wanted

BOARDERS WANTED, CENTRAL. 224 Rubidge. 3d-23-4270F

SINGLE AND DOUBLE ROOMS, WITH or without Board. 306 Aylmer. 'Phone 2552W. 3d-24-4309F

BOARDERS WANTED, CONVENIENT to all Factories. 162 Aylmer Street, corner Wolfe and Aylmer. 12d-33-4275F

WANTED—REFINED GIRL TO BOARD with Lady living alone; Board reasonable. Write Box 4318, Examiner. 2d-24-4318F

TWO MEN BOARDERS, NEAR Nicholls Oval. 'Phone 2851J. 3d-25-4321F

g Help Wanted, Male

WANTED — YOUNG MAN (OVER Eighteen), at present employed, to study Aviation. Write Box 4242, Examiner. 6d-25-4242G

WANTED — PERSONS TO GROW Mushrooms for us in waste cellar spaces all Fall and Winter. Earn upwards of 25.00 weekly. Illustrated booklet and particulars sent for stamp. Canadian Mushroom Co., Toronto. 2d-25-2403G

AVIATION

POSTMEN, CLERKS, STENOGRAPHers, Customs Examiners, etc., constantly wanted. Write M.C.C. Civil Service School, Toronto 10. 4d-5,12,19,26-2177G

h Help Wanted, Fema le

WANTED — AN EXPERIENCED MAID, General, for Stoney Lake; 3 adults; best wages. Apply Mrs. T. H. G. Denne, Juniper Island. 3d-24-4299H

1931 CENSUS-CLERKS. HUNDREDS of Girls will be required at Ottawa. Candidates selected from all over Canada. Write M.C.C. Civil Service School, Toronto 10. 4d-5,12,19,26-2176H

j Employment Wanted

MARRIED MAN NEEDS WORK. Maurice Meade, 246 Antrim Street. 2d-23-4300J

WANTED — CARPENTER WORK BY Day or Contract. 'Phone 2565J. 6d-27-4303J

WANTED — WEED CUTTING. PHONE 1285W. 3d-24-4282J

WORK WANTED — NURSE ON MAternity cases. Apply 40 Edison Avenue. 3d-23-4266J

YOUNG MAN DESIRES POSITION AS Office Clerk; has High School and Business College education; ten months' experience in Accounting. For particulars, 'phone 2182. 3d-25-4324J

l Agents Wanted

COUPLE OF SALESMEN FOR OUT OF Town; good proposition. Apply 516 Sherbrooke Street. 1d-23-4335L

RELIABLE MAN FOR ONE HUNDRED Store Route; this County; experience unnecessary; no selling; distribute and collect. Should net Seventy Dollars weekly. Shamas Mfg. Co., New Toronto, Ont. 3d-19,26,2-2344L

m Lost

SUIT CASE, CONTAINING LADY'S Coat and Silk Patches, on June 30, between 735 Water and 532 Rogers Streets, by way of Smith. Finder please notify 532 Rogers Street. 2d-23-4290M

FEMALE HOUND, WHITE AND TAN, blue ticked, good size, head all tan, piece bitten off one ear, name "Peggy." Strayed from Jopling Premises, Bridgenorth, Wednesday. Finder please 'phone 991 ring 5. 2d-23-2394M

GOLD EXPANDING WRIST WATCH, from East City to Hunter. Reward. 'Phone 2925. 3d-24-4311M

ON GEORGE STREET, SATURDAY, July 19th, Black and White Voile. Please leave at Fair's. 1d-23-4332M

ON THURSDAY MORNING, 1ST LINE, Smith Township, Gentleman's Raincoat. Reward. 'Phone 3531. 1d-23-4323M

GREY BLANKET, BY WAY OF MURray, Park, Gilmour to Peterborough-Port Hope Highway. 'Phone 1640 2d-24-4338M

n Found

A PIGEON. APPLY 226 RUBIDGE. 1d-23-4322N

CRANK FOR GRAY-DORT. CALL at Examiner and pay advt. 2d-24-2406N

MOVING WEST

M. RAWLINSON LTD., ESTABLISHED over forty years. Moving, storing, packing, shipping. Excellent warehouses. Consolidated household furniture cars to Western Canada and California. Long distance moving 610 Yonge St., Toronto. 15T-Sat. Sept. 13-1778

Advertise in The Examiner

RIGHTS OF POWER FOR CANADA ONLY SAYS FERGUSON

Ontario Premier Will Not Have King Divide it With U. S.

QUEBEC BACKS ONTARIO.

North York Liberal Circular Opposes its Leader's Seaway Plan.

STRATFORD, Ont., July 26 (By Frank Flaherty C.P. Staff Correspondent). — Delivering a further challenge to Premier King to state his policy on the St. Lawrence Waterway scheme Premier G. Howard Ferguson said the provinces of Ontario and Quebec stood "shoulder to shoulder" in opposition to any infringement of provincial rights to water power. Mr. Ferguson was commenting on Mr. King's statement on Thursday that he would put a measure for the development of the St. Lawrence Waterway through Parliament.

"He says he is going to pass an Act" said Premier Ferguson. "Let him tell us what his scheme is. Is he going to divide the sovereignty of the Canadian section of the St. Lawrence with the United States? For my part I am determined to keep the control of Canadian waterway in Canada."

The Dominion Government the Ontario Premier charged wanted to confiscate the power right of the Provinces and make the power pay for the navigation development.

Taschereau Stands in Way.

"Mr. Taschereau stands in the way of that" he said. "Mr. Taschereau, representing the Province of Quebec, stands side by side with me, representing the Province of Ontario, in defending the water power assets of the provinces. Is Mr. King going to override his friend Taschereau in Quebec? If he tries, he is going to hear something from Mr. Taschereau."

In North York, Mr. Ferguson said, the Liberal candidate, Colonel W. P. Mulock, had put out a circular opposing the development of the St. Lawrence as proposed by Premier King. This, he said, showed that the Liberal Party did not know where it stood on the question, that there was no unanimity, and no considered policy among Liberal leaders.

Besides his meeting at Stratford, in the riding of North Perth, Mr. Ferguson spoke at Brodhagen, in South Perth. At both meetings he was supported by speeches from the Hon. J. D. Monteith, the Provincial Treasurer for Ontario.

p Poultry

FOR SALE — 10 WYANDOTTE PULlets, March hatch. Apply 472 Rogers Street. 'Phone 281. 3d-25-4336P

10c—BABY CHICKS—10c

SINGLE COMB WHITE LEGHORNS at Greatly Reduced Prices. Owing to the continued demand for our Chicks we have decided to continue our Hatches throughout July and August, and offer you each Tuesday, Big, Strong, Healthy, Pure-bred Chicks, all produced on our own farm from High Record Hens, mated to 260 to 316 Egg Males, at 10c each. 100% live delivery guaranteed. Order direct from this ad. Cranston's Poultry Farm, Stirling, Ontario. 5d-17,19,22,24,26-2320P

LEGHORN BROILERS, 30 CENTS each alive. Also Spring Ducklings and Milk-fed Chickens. 27 Lansdowne Street. 'Phone 3035. 2d-23-4312P

q Wanted

WANTED — TEACHER FOR S.S. NO. 4, Otonabee (Keene), to teach Junior and Senior Fourth and First and Second Year Continuation. F. A. Eason, Secretary, Keene. 6d-23-2356Q

WANTED — TO BUY A ONE-HORSE Mower. Write Box 2366, Examiner. 6d-25-2360Q

WANTED — TO RENT, SMALL FARM, near Lake, with option of buying. Write Box 4255, Examiner. 2d-24,26-4255Q

r Personal

MARRY — I HAVE A MATE FOR you. Members worth from $5,000 to $8,000.00. Description and Photos free. Katherine, 8377 W. 4th Street. Los Angeles, Cal. 4d-26,2,9,16-4315R

t General Notice

TAXIDERMIST WORK DONE — HAVE Your Fish and other Specimens Mounted. 156 London Street. 'Phone 878. 14d-31-3907T

ORTHOPHONIC AND PHONOGRAPH Repairs. Prompt attention. Work guaranteed. Springs replaced while you wait. T. Griffin, 146 Park Street (opposite C.G.E.). 'Phone 2163. 6d-23-4197T

CALL 752 FOR TAXI — REDUCED Country Prices. 3d-23-4727T

FURNITURE REPAIRING, RE-FINishing, Upholstering, and Re-seating. All work guaranteed. Prices moderate. 'Phone 2846. 6d-28-4317T

s Used Cars for Sale

BETTER USED CARS AT BROCK ST. Rink. All makes and models. Easy terms. Open evenings. Brewer Motor Sales. Phone 192 or 3166. 12d161-2046S.

FREE FINANCING AND FREE FIRE and Theft Insurance for One Year on late Pontiac Sedan or Hudson Sedan, like new, or Packard Touring. Real bargains. Displayed—Weber's, Two-Twenty Charlotte, Packard Dealer. 3d-22,24,26-4224S

ESSEX COACH, '27; ALSO NEW TENT. 474 Elm Street after 6 o'clock. 3d-24-4298S

PONTIAC COUPE, PRACTICALLY new; perfect condition; will sacrifice. Write Box 4333, Examiner. 3d-25-4333S

OUTBOARD MOTORS AND BOATS

OUTBOARD MOTOR OWNERS — WE make Parts and Repair any make Outboard, and Reels. Equipped for quick service. Peterborough Tool Works, 220 King. 'Phone 1101. 6d-27-4302

BAND CONCERT

By permission of Lt.-Col. M. H. Park and officers, the band of the Peterborough Rangers will give the following programme in Victoria Park, on Sunday evening, commencing at 8:30. Lt. W. H. Peryer, conductor.

March, "Colonel Bogey," Alford (by numerous requests).
Overture to "Masaniello," Auber.
Valse Cotillon, "Fairy Dreams," Winter.
Selection, Gems of Scotland, arr. Hare.
Intermezzo, Secrets, Ancliffe.
Humoresque, "The Lightning Switch," Alford.
Fantasia, A Darkey's Dreamland Bidgood.
Hymns, selected.
God Save the King.

RELIABLE PRINTING no order too small

Your Prosperity to be Settled on July 28th

The affairs of the Dominion are the affairs of every voter. When every Canadian finds profitable employment Canada makes progress. But employment is largely a matter of home markets and foreign markets for what Canadians produce. Two policies are being advanced—one must be chosen. On the choice may depend the comfort and prosperity of yourself and family during the next four years at least. Hear both policies explained over the radio by the men who are to direct the affairs of your country. To hear these speeches distinctly and to sense the personality of the speaker, have your radio put in A-1 condition. Replace any tubes that have served their usefulness with—

Westinghouse

Everything Electrical ForHome, Transportation and Industry

GENUINE RADIOTRONS Standard Of The Industry

GRANT & THORPE

418 George Street, Distributors - - Phone 798

LOCAL DEALERS:

Aldous & Metcalf, 290 Charlotte. Phone 266.

Choate Hardware, 38 Hunter E. Phone 257.

Radio Sales and Service, 185 Charlotte. Phone 3575.

Johnston's Tire and Battery and Radio Service, 531 George. Phone 2123.

AN IMPORTANT FACTOR

The British Government is holding up any further trade agreements with the Argentine until the result of Canada's election is known. If the Canadian people endorse the Dunning Budget by electing Liberal candidates by huge majorities it will help Canada to market her wheat crop in Great Britain.

Vote Duffus and help the great movement for Empire trade.

Advt. Liberal Victory Committee

DAVIS-THOMPSON COMPANY, LTD.

Insurance and General Agency.

433 GEORGE STREET - PHONE 40

Stanley Baldwin's Statement

Mr. Stanley Baldwin said, speaking in Toronto in 1927: "I defy anyone to find two statesmen who can work together better for the good of the British Empire than Mr. Mackenzie King and myself."

This is the testimony of a former Prime Minister of Great Britain and the present Leader of the Conservative Party in the British Isles.

By voting for Duffus you help to send King to the Imperial Conference to continue his work in the consolidating of the British Empire.

—"LIBERAL VICTORY COMMITTEE."
(ADVT.)

LAST WORD TO-NIGHT

(SATURDAY, JULY 26)
IN ELECTION CAMPAIGN
Coupled With

Free Entertainment

— IN —

King Edward Park

PREMIER KING'S FINAL MESSAGE will be Broadcast from Ottawa TO-NIGHT from 10 to 12 o'clock (Daylight Saving Time). Radios will be installed as follows:

CONFEDERATION SQUARE

SHORT ADDRESSES BY J. J. DUFFUS and Others from 9 to 10 o'clock, followed by reception of the Premier's Speech from 10 to 12 o'clock.

KING EDWARD PARK

The hour 9 to 10 o'clock preceding the Reception will be devoted to Short Addresses by J. J. Duffus and others, interspersed with Entertainment by FRANK CLARKE'S VARIETY TROUPE, and sharply at 10 o'clock the Premier's Speech will be tuned in. Bring your family to this Open-air Concert. You will thoroughly enjoy it.

DUFFUS BUILDING

The hour between 9 to 10 o'clock preceding the Reception will be devoted to Short Addresses by J. J. Duffus and others, and sharply at 10 o'clock the Premier's Speech will be tuned in. The entire Duffus Show Room will be cleared and seated, and a real lively Meeting is assured. Our Rallies have all been of extreme interest to those who attended. Hear this one!

All attending any of these Meetings are assured a delightful and entertaining evening. COME AND HEAR one last word on the issues of this Campaign in the interest of Peterborough, Canada, and the Empire.

LIBERAL 'VICTORY' COMMITTEE

GOD SAVE THE KING.

(ADVT.)

You will find many things in the Classified Ads. of The

FOR SALE

Two New Houses, modern in every respect, and desirably situated in the best residential section in the West end. These Houses will be sold on easy terms to suit purchaser.

Apply 437 GEORGE STREET

2d, 7 8

TARZAN OF THE APES No. 21 (Metropolitan Newspaper Feature Service, Inc.) By Edgar Rice Burroughs

The morning after the Dum-Dum, the tribe started slowly back through the forest toward the coast. The body of Tublat lay where it had fallen, for the people of Kerchak do not eat their own dead. The march was but a leisurely search for food. Once old Sabor crossed their path.

This sent them scurrying to the safety of the higher branches. Tarzan sat directly above the lioness—and hurled a pineapple at their ancient enemy. Into his mind a great plan sprung. He had killed the fierce Tublat; now he would track down the crafty Sabor and slay her likewise!

At the bottom of his little English heart beat the great desire to cover his nakedness with clothes. He had learned from his picture books that all MEN were so covered, while APES and every other living thing went naked. So he desired the skin of Sabor, the lioness.

On this day he had other things to attract his attention. Suddenly it became as midnight. Faintly came a low, sad moaning. The great trees bent. Vivid and blinding lightning flashed from the whirling, inkly clouds above. Roaring thunder belched forth its fearsome challenge. The deluge came—pandemonium broke loose!

The tribes huddled in shivering fear from the cold rain at the bases of great trees. For hours it raged—ending suddenly. To Tarzan came a dawning light to explain the mystery of clothes. How snug he'd have been beneath Sabor's heavy coat! So was added a further incentive.

Established 1868

For 2,000 Lbs. to the Ton

PHONE 48

Conger Lehigh Coal Co., Limited,

266 Charlotte St.

T. O. DONALDSON, Local Mgr.

M. C. GOODWIN

Chiropractor

PALMER GRADUATE.

LADY ATTENDANT

108 Barrie Bldg., Peterborough

Phones 431 and 1340J

Perfect Engraving, Tool and Die Co.

197-201 HUNTER ST.
Opp. Bell Telephone Co.

SPECIALISTS IN

Engraving, Die Sinking, Bakelite Moulds, Acetylene Welding, Gear Cutting, Punch Press Work, Machine Work and Manufacturers of Tools.

Our Ring Gear Prices Can Not Be Beaten.

'PHONE 3297.

18d-w,s-52

PIANO TUNING

WILLIAM R. POTTER

Phone 2524J. 6 King George St.

m,w,s.Aug 5-1379

R. FARTHING

PHOTOGRAPHER

PORTRAITS, EXPERT FINISHING AND PICTURE FRAMING.

Our Prices Are Reasonable.

Studio: George St., opp. Examiner

m.w.s-9437

Delightful Child Photographs In Our New Child Studio

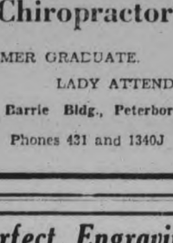

Summer Days Offer a Wonderful Opportunity.

Phone 368

The

ROY

STUDIO

CONSERVATIVE COMMITTEE ROOMS

390 GEORGE ST.

PHONE 3400

31d-176-4620

READ THE WANT ADS.

LOCALS

TRENT RIVER REGATTA

July 30—Keep this date open. Trent River Regatta. 14d, 26, 2280

DR. E. H. WOOD, F.A.C.S.

Summer Office Hours—9 to 4 and 7 to 8.00 p.m. Office phone 39. Cottage 'phone 650-R3.

19d-28-2240.

CURVE LAKE DANCE.

The Fall Fair Board will hold their dances every Wednesday night. Good music. Lunch served. Welcome. 4d-26-2491

CANADIAN GEOGRAPHICAL SOCIETY AND JOURNAL.

'Phone or write District Representative, S. M. Julian, 441 Water street. 'Phone 238.

2d-24-26-2381.

ESTABLISHED.

Fully established in three years No longer is the question asked "What kind of coal did you get from the Sanitary Ice Supply." It's "We burn Famous Reading Coal and consider there is none better." The leading coal for over 100 years. Phone 147. dtf

BERRY-ICE CREAM SOCIAL

Under the auspices of St. Mark's Anglican church, Warsaw, to be held in the grounds on July 29, to celebrate the 76th anniversary of opening of church. Addresses by former ministers. Good program. Old members come and see your friends. Admission 25 cents. 1d-23-4316

Dr. A. W. McPHERSON

Infant Feeding and Diseases of Children. Office hours, July and August, 1 to 4.30, except Wednesdays and Sundays, and 7.00 to 8.30 p.m. only on Monday, Thursday and Saturday except by appointment. Other hours: Ring Chemong Cottage, Phone 180, ring 1-2. 1mo, 27, 2208

WHY NOT INVEST?

Money in the bank brings you 3 per cent; in mortgage, 6 per cent; in your pocket, brings you nothing; invested in Coal "NOW"—makes a saving to you equal to 10 per cent. Order your coal from J. E. A. Fitzgerald and secure best money can buy. Phone 111.

22d, 27, 2185

LAKEFIELD AND STONEY LAKE SERVICE.

Steamer leaves Lakefield on arrival of morning and noon train and of bus leaving C.N.R. station, Peterboro at 4.30 p.m. and leave the Lakes to arrive at Lakefield at 7.30 a.m., 10.30 a.m. and 4 p.m.

4d-24-26-28-30-2383.

KEEP THIS DATE

SERPENT MOUND REGATTA

Wednesday, August 13th

Rice Lake

Radio Sales & Service RADIO COLUMN

RADIO SALES AND SERVICE

GREENE MUSIC BUILDING

85 Charlotte St. Phone 3575

CY COLOGY SEZ:

Don't depend on luck—have us do all your electrical repair work, whether it's changing the voltage and speed, repairing an electric fan, or a large motor.

ABBOTT'S ELECTRIC REPAIRS

PHONE 709 DAY 3397 NIGHT AT REAR COR GEORGE & DALHOUSIE STS.

Special Week-End Values in Diamond Rings

Diamond Rings are always the Ideal Gift for any occasion.

For Saturday only we are offering some very special values.

Come in and let us show you what we have. These are all new designs in White or Green Gold settings, set with very fine quality Diamonds, and specially priced from $11.95, $12.50, $15.00 and up.

Also a few Ladies' Wrist Watches, 15-jewel guaranteed movements. Special $7.50.

A fine Vacation Watch for a Gentleman, 15-jewel movement, nickle case and strap. Complete for $6.50.

Let us show you these specials.

WARNE BROS.

DIAMOND HALL

Phone 880 349 George St.

DRUG STORE OPEN SUNDAY.

To-morrow (Sunday, July 27) Borland's drug store will be open all day, from 9.00 a.m., until 11 p.m. Don't forget the place — Borland's Drug Store, 228 Charlotte street, only four doors from Aylmer. Phone 274. 1d23-2405

EXCURSION.

Coldsprings Sunday School Excursion to Gore's Landing, Thursday, July 31. Steamer Stoney Lake leaves George Street Wharf 8 a.m. standard time. Adults, 50 cents; children, 25 cents. 3d-26-29-30-2400

ST. LUKE'S SUNDAY SCHOOL PICNIC

will be held on Wednesday, July 30th. Buses leave Sunday School at 1.30 p.m. for Fowler's Farm. Adults 25c; Children 15c. (Sunday School pupils free). 1d, 23, 4331

DONATIONS TO CAMP.

The ladies' committee of the Health Association wish to thank the following people for their generous donations to the Jackson Park camp for under-privileged children:

Mrs. G. A. Macdonald	$10.00
Mrs. McDermid	3.00
Miss Lillias Hamilton	3.00

Mr. W. J. Oke, fruit and vegetables.

Body Repairing

with our auto sheet metal insures you the best of results. We can put in a new door or panel or hood or repair any portion with sheet metal equal to new. Try us on that bad looking part of your car.

Gillespie Garage

378 AYLMER ST. - PHONE 950

$5 IN GOLD

Given Away, Every Week

Keep your numbered score card. Its corresponding number, retained by us, may be drawn as winner of the weekly prize of a $5.00 gold piece.

Mite-Tee-Green leads as the summer sport ground for Peterborough. Play the millionaires game at a trifling cost. Day or night. Bright illumination.

Children half price up to 1 p.m.

Clubs and Balls Furnished

Mite-Tee Green

Old Bowling Green

Cor. Aylmer & Brock. Phone 3626

NOTICE!

The Mite-Tee Green will be Closed Sundays till further notice.

COKE PRICES ARE DOWN

Solvay coke per ton $11.50; ½ ton, $5.75; ¼, $3.00. No 1 body hardwood and hardwood slabs for sale.—H. B. Taylor and Son, phone 209. dtf.

WEDNESDAY HALF HOLIDAY TRIP TO GORE'S LANDING.

On Wednesday, July 30, Steamer Stoney Lake will leave George street wharf at 1.30 p.m., (D.S.T.) foe Gore's Landing. Return trip: Adults 75c; children 40c. 2d-25-2407

SODALITY NOTICE.

The Sodality of the B.V.M. of the Sacred Heart Parish will receive Holy Communion in a body at the 8 o'clock Mass to-morrow (Sunday), July 27th.

TRIPLE LINK CLUB NOTICE.

Up-to-date election news for members and visiting brethren, commencing to-night, with service by the Radio Sales and Service, Charlotte street, city. 1t23-2408

TRUTH VERSUS ERROR

Fallen, beguiled, blinded, and deceived man, in the near future will be disillusioned, and see that the Satanic - inherent-human-immortality-idea has been and is an abominable lie. The millions who have died, back along the centuries and in our day, as the victims of man's ambition and greed, and in the name of righteousness, is to our minds, an overwhelming thought; and yet for each individual the suffering was comparatively short.. All this cruelty, suffering, and death is put into the shade by that awful preposterous proposition, that the time now is and will be forever, when many, many millions of human beings will be subject to conscious horrible agony, eternal in duration. Preachers have for centuries propagated this lie, by voice, pen, pictures, and poetry, and have called it the gospel (good tidings of great joy). The time is coming on, when men and women shall be undeceived; all shall know Jehovah God in his real character. Then sorrow, crying, pain, and death shall flee away.

—M. T. BUTCHER.

OBITUARY

MRS. ANDREW KNIEWASSER.

HAVELOCK, July 26 (Examiner Correspondence).—The funeral of Mrs. Andrew Kniewasser, whose death occurred at Ottawa recently was held from the United Church, Havelock, to Maple Grove Cemetery, and was largely attended.

The deceased, whose maiden name was Mary Ann Gunby, was a former resident of Havelock and was most highly respected by a large circle of friends here. She came to Havelock with her husband in 1890, when Mr. Kniewasser was principal of the Public school here, and they remained until 1908 when Mr. Kniewasser entered the Civil Service in Ottawa. She was a lifelong member of the Methodist Church, latterly the United Church, and prominent in all church activities.

The Rev. Mr. Archer, of the United Church, Havelock, conducted the service at the church and graveside. Her sorrowing husband, her daughter, Mrs. Crossman, and her son, Dr. Vernon Kniewasser, all of Ottawa, were present at the funeral, as were also Mr. Crossman and his brother, Mr. Royal Crossman, and wife, all of Cleveland, Ohio. Her two brothers, Messrs. Freeman and Walter Gunby, of Nelson township, Halton county.

The floral tributes were numerous and beautiful, tokens of the love and sympathy of a host of friends.

HOWARD ROME.

WOOLER, July 26 (Examiner Correspondence).—The death of Howard Rome, a young man of thirty-nine years, highly respected, lived his life in this community, though in poor health for a few years, leaves a large circle of friends. He was a devoted member of the United Church, a member of the Official Board. He leaves a wife, a son, Raymond, aged thirteen, and a daughter, Dorothy, aged eleven, an aged mother, one brother, L. H. Rowe, and one sister, Mrs. Best Spring of Toronto.

The services were held on Wednesday at his late residence, conducted by Rev. Mr. Poulter and the Rev. H. B. Neal. Mr. Cobley, of Trenton, sang "In the Sweet By and By." Interment in McPhail's Cemetery. The pall-bearers were C. R. Terrill, Roy Sharpe, Willie Lawson, Clarence McMasters, Elgin McMasters and Arthur Down.

MRS. ROBERT MORGAN.

The death occurred yesterday at Wellington, Prince Edward County, Ontario, of Mrs. Robert Morgan after a two weeks 'illness. The former Miss Elizabeth Drumomnd, the deceased was born 76 years ago at Keene, Ont., the daughter of the late Mr. and Mrs. Thomas Drummond. A resident for the last six years of Detroit, Mich., the late Mrs. Morgan was visiting her sister, Mrs. Skindle of Wellington at the time of her death. Her husband predeceased her eight years ago. She was a member of Knox United church of this city.

The late Mrs. Morgan is survived by a son, Melville Morgan of this city, and a daughter, Mrs. K. Caulley of Detroit.

The funeral will be held from the home of her son Park Hill Road, near canal bridge, Monday afternoon, July 28, at 2 o'clock. The Rev. John Riddle of Millbrook Presbyterian church will officiate. Interment will be in the Little Lake cemetery.

ROBERT W. MARTIN.

CAVAN, July 26 (Examiner Correspondence).—The death of Robert Wallace Martin of Detroit, for many years a resident of Cavan, occurred in Cavan on Friday at the age of 64 years. He was a member of the J. B. Hall Masonic Lodge at Millbrook and of the Anglican Church. His mother and father were of the old pioneer stock of the township.

Besides a sorrowing widow, he leaves one son, Donald of Detroit; one sister, Mrs. Sandy Mahood of Peterborough, and a brother, John Martin, of Galt.

The funeral will take place on Sunday at 2.30 p.m. from the residence of Albert E. Byers, Cavan, to the St. John's Cemetery, Ida. Rev. Whitham of Cavan and Rev. George Feirheller of Bethany will conduct the services.

HAS FAITH IN CITY'S FUTURE

Home Furnishing Co. Erects Spacious Two-Storey Addition.

It is encouraging to note the confidence in the future of Peterborough displayed by Harry Florence, head of the Home Furniture Co. by a recent very considerable extension to his store on Charlotte street. A spacious two-story building to the east and in the rear of Asta Bros. has just been finished, providing over 3,000 feet of show floor, to allow for housing the larger stock this firmly established business requires to carry even in these days of trade depression. The downstairs room of this bright and cheerful addition is devoted to the display of popular grades of living-room furniture, including rugs, while upstairs one finds other furnishings, dominated by summer furniture such as reed and fibre sets, veranda and lawn chairs, etc.

The formal opening of this new annex to-day comes at an opportune time to accommodate the large shipment of lovely Chesterfield suites purchased for the Home Furnishing Co's annual August sale which opened this morning to continue all next month. And the public are cordially invited to drop in and see these new furniture showrooms that are a credit to both the company and to Peterborough city. It is a real pleasure to record the progress of any local business firm, and The Examiner extends congratulations to Mr. Florence, who evidently visualizes a bright future ahead for Peterborough, otherwise he would have been more conservative in his investment. In any event, his optimistic attitude is worthy of emulation by all Canadians, for nothing is gained by crying "blue ruin."

The values at this August sale are unusually attractive, while exceptionally easy terms will aid many a housewife to buy her house furnishing needs during a period when ready cash is none too plentiful.

BIRTH

McCLENAGHAN.—At Nicholls Hospital on July 25, 1930, to Mr. and Mrs. J. C. McClenaghan, a son.

IN MEMORIAM

THOMPSON—In loving memory of a dear husband and father, Richard Henry Thompson, who passed away July 26th, 1927.

It is not at the time the tears are shed,
That tells of hearts that are torn;
But the lonely tears of the after years,
And remembrance silently borne.

—Sadly missed by his dear wife and family.

—Inserted by Mrs. Harold Davis.

GORDON ASKS—

1. Why cannot Mr. Peck tell why he brought the impostor Fester, discredited and repudiated by the Labour Unions, to Peterborough?
2. Why does Mr. Peck refuse to explain why he voted against the Market Gardeners' interests, when he refused to support the King Government's tariff against American vegetables and fruits?
3. Why does Mr. Peck refuse to answer why he opposed a duty of 4c per pound against New Zealand butter and 6c per pound against American butter?
4. Why does Mr. Peck refuse to help the poultrymen when the King Government has raised the countervailing duty against American eggs to the extent of 30%?
5. Why Mr. Peck opposes the Australian Treaty which helped the William Hamilton Company and the Canadian General Electric Company of this City?
6. Mr Peck is afraid to answer the questions I have asked him, and is skulking behind ramparts of New Zealand butter, when his own Government allowed millions of pounds of oleomargarine to be made and imported by the packers who are now supporting Mr. Peck and his party.

(Advt.) G. N. GORDON.

In Police Court

For driving a motor car while intoxicated, Eddie Jones, 22, of this city, was sentenced in Police Court this morning by Magistrate Langley to 15 days in jail. Jones in driving his car on Edison Avenue last evening, struck the parked car of Thomas Aikens. After the impact he did not stop. Aikens secured another car and gave chase. Jones was later arrested by police on Lansdowne Street.

Charged with the theft of $8 and a dress from a home in this city in which she was working, a young Oshawa woman pleaded guilty and was remanded for further investigation.

JULY 27

Special Sunday Dinner

at the

CANTON CAFE

334 GEORGE ST.

Roast Young Chicken with Dressing

40c

1 Soup, 2 Vegetables, 1 Dessert

TOM LONG, Proprietor.

Speaking in London, Ont., last winter Mackenzie King promised that all returned soldiers would get a square deal regarding pensions. Since then the House of Commons has amended the Pension Act to the satisfaction of the officials of the Canadian Legion and in this election twenty six Liberal candidates are returned soldiers.

Advt. Liberal Victory Committee

A Significant Statement By Sir Alfred Mond

Sir Alfred Mond, former head of the Mond Nickle Company of Sudbury, Ontario, now part of International Nickle, who is one of Britains foremost industrialists, wires today from London, England, as follows:

The universal anxiety expressed throughout the Empire and the Motherland for the success of Canada's Budget on election day can be interpreted in only one way by those who wish the Empire well. SIR ALFRED MOND

Advt. Liberal Victory Committee

Leavens Bros. Air Service

PRESENT A NEW THRILLER

BOBBY ERWIN

Formerly of The Gate Flying Circus

The Wing-Walking Dare-Devil

See Him Perform his Acrobatics in MID AIR at

Milburn's, Chemong Road, Field

ON

WEDNESDAY, JULY 30th

SIGHT-SEEING FLIGHTS $3.00.

5,361 Passengers Carried in 1929 and Never had an Accident.

WEATHER PERMITTING.

2d-24-2410

When

RED ROSE TEA

was 75c. lb.—bulk tea at 50c. or 60c. looked cheap, of course. But now that RED ROSE RED LABEL can be bought for

60c. lb.

at any grocer's, few people will be satisfied to drink bulk tea.

COMING!

We have leased the Store at 404 George Street, recently occupied by W. H. Meredith, for a Specialty Silk and Wool Shoppe.

Watch for Grand Opening Sale

about the end of the month when this city and district will be given a wonderful opportunity to

Save Money

on the purchase of all kinds of Silks, Woollens and Cotton Goods, Underwear and Hosiery.

UPTOWN SILK & WOOL SHOPPE

404 GEORGE STREET Opp. Royal Bank Bldg.

3d, 19 22 26

PARKER'S

The Cleaning Art

Suits Cleaned $1.50

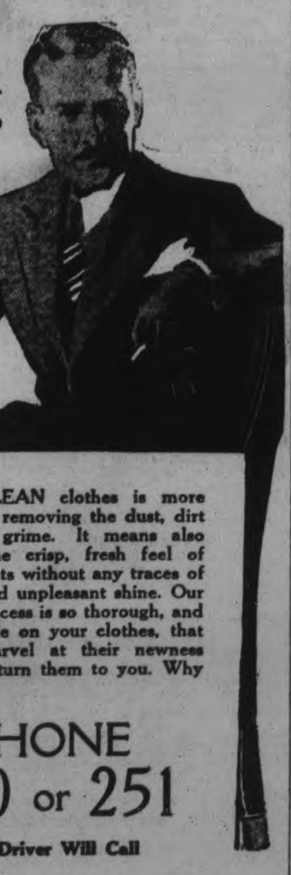

TO CLEAN clothes is more than removing the dust, dirt and grime. It means also restoring the crisp, fresh feel of new garments without any traces of hardness and unpleasant shine. Our cleaning process is so thorough, and yet so gentle on your clothes, that you will marvel at their newness when we return them to you. Why not try us?

PHONE 250 or 251

Our Driver Will Call

PARKER'S

Peterborough - Limited

CLEANERS AND DYERS - CHARLOTTE ST.

PROBABILITIES.
Fresh south-westerly, shifting to north-westerly, winds; mostly fair; local thunderstorms.
Tuesday—Fresh to strong north-westerly winds; mostly fair and cooler.

The Evening Examiner

HOME EDITION

IF IT WILL HELP PETERBOROUGH AND DISTRICT, THE EXAMINER IS FOR IT.

VOL. LXV., No. 23 | PETERBOROUGH, ONTARIO, CANADA, MONDAY, JULY 28, 1930 | PRICE THREE CENTS

R-100 LEAVES FOR CANADA 9.30 TO-NIGHT

Attempting to Elude Police Man Is Killed

ASLEEP ON TRACK BRUCE MAHAFFEY KILLED BY TRAIN

Young Man is Believed to Have Been Waiting to Catch Train.

ATTEMPTED THEFT.

Was Attempting to Elude the Police By Escaping From City.

While lying asleep between the rails of the C.N.R. track just north of Jackson Park, Bruce Mahaffey, 26, of 492 Cambridge Street, was killed at 3.45 on Sunday morning when run over by a freight train. Sleep apparently fastened on the young man as he sat on the track waiting to catch a freight train to Lindsay.

Attempted to Take $2.00

Early Saturday evening Mahaffey had walked into the little shoe-repair shop of Alex Pepe, near the corner of Hunter and Aylmer streets and attempted to steal money. While talking with Mr. Pepe, he reached around the counter, opened the till and snatched out two one dollar bills. He then bolted out the door with the shoe man in hot pursuit...

Running past the office door of W. T. Rogers, veterinary surgeon money haffey tossed the stolen money into the doorway. Mr. Pepe retrieved the money and continued the chase up Hunter street to Selkirk and Elliott's car show rooms. There he lost sight of Mahaffey, who ducked down a lane behind the old Oriental building.

Eluded Police Search

Having eluded the police search, Mahaffey went to his home about 1 o'clock Sunday morning. He was advised that the police were looking for him and had visited the house. Against the protests of his mother and brother he decided to leave the city immediately.

He made up a small lunch and set out, declaring that he was going to Lindsay. It is thought that he walked out the track and then sat down to rest in the hope that he might catch a passing freight. Time passed, and lying between the rails, he fell asleep.

The place where he lay was just around the first bend north of Jackson Park, at the beginning of an up-grade in the rail-bed, a most favorable spot to catch a train.

Coming From Lindsay

About 345 a.m. a freight from Lindsay drawn by two engines rolled rapidly down the grade. The train's searchlight stabbed the night, showing the glistening rails ahead. The circle of light picked out the out-stretched body of the man lying between the rails. Peering ahead from the cab of the first engine, Engineer Wm. Check, of Lindsay, saw the body but too late to stop his train.

Mahaffey's body was cut and mangled almost beyond recognition. Investigating the accident, Provincial constable Harry Thompson found that the unfortunate young man was wearing two pair of trousers, carried a spare coat and had a safety razor in his pocket. This further strengthens the opinion that he was bound for Lindsay and that sleep was responsible for his death.

An inquest will be held.

CRASH INJURIES FATAL.

OTTAWA, July 28. (C.P.) — Injured on Saturday when his automobile crashed into a tree on the Cyrville Road, William Brady of Detroit, died early to-day in hospital here.

William Perrault of Cyrville, was severely injured, and is still in hospital.

Brantford Facing Meningitis Scare

BRANTFORD, Ont., July 28 (C.P.)—After consultation with Mayor Smith, Alderman Hampel, chairman of the Board of Health, and with the Provincial Health authorities, Dr. W. L. Hutton, Medical Officer of Health, has ordered the closing of the civic and Y.M.C.A. swimming pools as a preventive measure against the spread of epidemic of cerebro-spinal meningitis. Another case of the disease was reported from the centre of the city, and the patient, a boy, like other cases, had been swimming in the "Y" pool.

Notorious Chinese Killer Captured

NEW YORK, N.Y., July 28.—Wong Sam, Newark Chinese, blamed by police for half a dozen Tong killings, was arrested in a lower East Side grocery to-day and jailed on a homicide charge in connection with the slaying of Hong Wa Hong on June 9.

Hong, President of the Chinese Peace Society, was shot in a Chinese Bowery theatre. Sam was identified as the slayer on the night of the killing. He escaped life imprisonment on a murder charge in Minneapolis in 1925 when his sentence was set aside on appeal, police said.

VOTERS SLOW IN GOING TO POLLS CARS VERY BUSY

Heat and Weekly Wash Show Morning Vote is Not Heavy.

CANDIDATES OPTIMISTIC.

Business Almost at Standstill as Canadians Go to Polls.

Heat and the weekly wash combined this morning to keep many Peterborough voters away from the polling booths. But after 2 o'clock this afternoon election activity became more brisk and there was every prospect of a very fair vote being cast.

The streets presented a busy scene as cars speeded to the polling stations carrying their loads of women voters. Both parties were using more cars than in any previous election, it being wisely thought that many voters would remain at home rather than walk to the polls in the heat.

Candidates were optimistic, the heat seemingly having no effect on their ardour. It was evident that Both candidates were optimistic, the thought that their speech-making was over and that it now rested solely with the electors.

"Yes, everything is going fine here," said Mr. Peck at his committee rooms. "The vote has been just fair this morning, but I am very hopeful." He stated that he had cast his ballot at Henry Crane's house fifteen minutes after the polls had opened this morning. Asked if he was the first to vote at that station, he replied, "No, there were several there before me"

Duffus Optimistic.

Mr. Duffus was every bit as optimistic as his opponent and his carefree laugh sounded cheerily as ever. "Reports indicate that the vote is getting out nicely, but we all expect that there will be a bigger rush his afternoon. We have more cars offered us than we can use and everyone is working hard."

Mr. Duffus went out at 1.45 to

(Turn to Page 5, Please)

EXPECT RECORD VOTE IN ONTARIO TO DECIDE ISSUE

Greatest Battle Ground in Province in Western Section.

THOROUGH CAMPAIGN.

More Women and Fewer Independents Running Than Ever Before.

(By J. F. Sanderson C. P. Staff Writer)

TORONTO, Ont., July 28. (C.P.)—As a climax to weeks of arduous and intensive electioneering on the part of political workers in every part of the Province, the citizens of Ontario will be the deciding factor in the election and that either the present Government will be maintained in office or overthrown by the aggregate vote from this Province, their work has been more thorough than in any election for many years.

That a record vote will be cast by Ontario seems assured. Generally, weather conditions to-day are good but local thunderstorms are in order as a relief from three days of intense heat.

Hot Contest in West

Possibly the greatest battle ground in Ontario is in the western section where the Liberal Government in 1926 received the largest number of its supporters. Ridings like the Oxfords, the Perths, the Hurons and the Greys—these are the principal battle grounds to-day. Also, in the northern constituencies where the present Government received much support ,the battle has been keen and promises to be exciting when the ballots are counted to-day. Of course, no riding has been left alone by party workers because in this election, more so than in any recent one, the result promises to be close. Every vote counts and no stone has been left unturned in an effort to throw each and every riding in the desired direction.

Ontario is divided into 82 Federal ridings. For these seats, there are 175 aspirants. In all but nine constituencies, straight fights between Conservatives and Liberals will be made. There are two four-cornered contests in Lanark and Toronto west centre. In seven ridings, there are three candidates running—Carlton, Fort William, Hamilton east, Lambton east, Nippissing, Northumberland and Toronto south.

More Women Running

There are more women running in this election than ever before. Also, there are fewer Independents than ordinarily. The once-powerful United Farmers political party has dwindled until only one candidate represents it to-day, Miss Agnes MacPhail, who is contesting her old riding of South-East Grey which she has held since 1921, making her Canada's only woman member of the House of Commons. There are four

(Turn to Page 5, Please)

24 Fox-Hounds Arrive in Montreal

Eight members of the pack of twenty-four fox-hounds alighting from the motor van on their arrival at the Surrey Docks, prior to their departure for the Montreal Hunt Club. These animals, some of the finest specimens of their breed, will be used for hunting in Quebec province.

BABY JUGGLING LEADS FAMILIES INTO LAW ACTION

Watkins' Attorney Seeking Writ of Habeas Corpus to Get Baby.

DECIDE IN COURT.

$100,000 Damage Action Brought Against Englewood Hospital.

CHICAGO, Ills., July 28.—(C.P.)—The Watkins-Bamberger baby tangle which has been bounced from the laps of obstetrics, Department of Health finger print experts, bone, blood and baby specialists, a maternal mass meeting and even the law, cradled to-day in he church. Still it is not at rest.

The infant in the possession of the Charles Bamberger was baptized George Edward Bamberger at the Church of Our Lady of Solace yesterday.

The William Watkins, who are Presbyterians and who believe the baby baptized a Bamberger is really their own offspring to-day sought the advice of a clergyman of their own faith with a view to having the child in their possession baptized without application of a name.

The Watkins' attorney, Barratt O'Hara, was getting ready to ask a writ of habeas corpus to compel the Bambergers to produce their baby in court and show cause why they should not surrender it. In such an action, it was explained, the matter would be placed before the court which would make final decision as to whom the infant belongs.

The attorney also was instructed to bring suit for $100,000 damages against the Englewood Hospital where the Bamberger and Watkins babies were born June 30. Bamberger, on the other hand, has announced that everything is settled, that he is satisfied he now has his own infant and that no legislation of any kind is contemplated

Aged Lady Finds Name Off Lists

Ninety years old—and her name wasn't on the list. Half a century back, it wouldn't have mattered to Mrs. Joseph Ayotte whether she voted or not. But this morning she was a badly disappointed woman.

Mrs. Ayotte lives at 565 Bethune street. Donning a sunbonnett with "blue ribbons on it" exactly like the famed lady of the song, she was driven to the polls this morning. And she wasn't on the list.

UNKNOWN MAN IS FOUND ON TRACKS

Victim Believed to Have Fallen Off Fast Express Wolverine.

INQUEST AT WELLAND.

WELLAND, Ont., July 28. — The body of an unidentified man was picked up about midnight last night on the tracks of the Michigan Central Railroad, about three miles east of Welland. It was removed to the undertaking parlors at Welland on orders of Coroner Allison, who had been called to the scene and who late to-day opened an inquest, the jury viewing the remains. It is stated that the man had been a passenger on the fast express, the Wolverne, which passed through Welland about seventy miles an hour at 9.39 Standard time. Whether the man fell off the train or whether he had jumped off the fast travelling express, has not been determined.

While taking a course of instruction for military guides, Lieuts. Klammer and Schadmann of the Austrian army were killed recently in falls from the Zuckerhueti in the Schubai Alps.

ALL SIGNS POINT TO BIGGEST POLL EVER RECORDED

Many Additions to Voters' Lists Under New System of Enumeration.

DOMINION TOTAL 5,000,000.

Ontario With Its 82 Seats Viewed as Prize of Lot.

TORONTO, Ont., July 28 (By George Hambleton C. P. Staff Correspondent).—Canada went early to the polls. From every province comes word of strenuous campaigning to the last minute, and to-day all organizations are working to the uttermost to bring their supporters to the ballot box. In the nine Toronto ridings alone 5,000 Conservative workers are out to garner in the vote. They have a thousand automobiles. All over the Dominion the largest poll ever recorded is confidently predicted.

Bigger Voters' Lists

The new system of urban enumeration has resulted in large additions to the voters' lists. Under the old system, repeats were common. Although in some cases the number of names actually on the electoral lists was greater than it is under the new system, the total of those entitled to vote was considerably less. Western Provinces have 120,000 more names on their lists than they had in 1926. Vancouver ridings show an increase of 43,000 names. But with the new enumeration, errors in copying have resulted in a number of names being omitted. By an oversight, the amended Dominion Elections Act makes provision for rectification of printers' errors only. But where the two candidates consent, a certificate or vote is granted.

Total names on to-day's voting lists are estimated at five millions, in 1926. In 1926, the number on the lists was 4,665,381. Actual votes cast numbered 3,273,062.

Ontario Key to Situation

Of all Provinces, results from Ontario will be awaited with greatest eagerness. Ontario with its 82 seats holds out a tempting prize. It was in Ontario that the two Federal leaders elected to make their final appeal. In Ontario 73 members of the last House are seeking re-election. They include four Cabinet Ministers and six former members of Conservative administrations.

And, next to Ontario as a key Province, the political "expert" is apt to rank Saskatchewan. The Prairie Provinces, in the present elections, face an unusual number of three-cornered fights. In Saskatchewan a new Farmer party is in the field with nine candidates, two of them women.

FARM HAND DROWNS.

ENGLEHART, Ont., July 28 (C.P.). —Walter Grooms, farm hand, was drowned in the White River to-day. He was a worker in this district and made his home at Brentha.

When a pilot at Renfrew, Scotland, left his airplane standing with the engine running recently, the machine started out alone, made a nose dive and was wrecked.

AFTER A LONG NIGHT SEARCH BOY IS FOUND SLEEPING IN MOW

Harvey Township Chap Left Last Evening in Search of Cows.

FAILED TO RETURN.

GANNON'S NARROWS, July 28 (Examiner Correspondence). — All through the night until daybreak this morning the men and boys of this district were engaged in searching for Carman Chase, 8-year-old son of Mr. and Mrs. John Chase of Harvey, who disappeared early on Sunday evening. At 5 o'clock this morning the little lad was found sleeping blissfully in the hay mow, all unaware of the anxiety he had caused.

The lad went out yesterday evening to find the cows, but did not return. As darkness fell his parents became anxious. 'Phone calls throughout the district failed to bring news of him. A search was organized in which over fifty men joined. It was feared that he might have fallen in the river and the men stumbled through underbrush and into the water in their search.

The buildings had been first searched, but this morning they were again visited and the fair-haired youngster was found curled up on some hay. He said that after getting the cows he wandered in the the loft to play. "I must have fallen asleep," he said innocently.

One Fire in Month Is Oshawa Record

OSHAWA, July 28.—Oshawa suffered the first blot on its fire loss record for the month when a defective chimney caused damage amounting to $75 at the home of Andrew Kirchok, 399 Verdun Road. The new ladder truck proved its worth in this its first real job within the city since its purchase a few weeks ago.

STEAMER FREED.

SAULT STE. Marie Ont., July 28.—(C.P.)—The steamer H. P. McIntosh, upbound with coal, which ran aground at the lower part of Round Island early yesterday, was released last evening by the tug Sabin and the lighter Resolute, of the Michigan Soo, last evening and passed through the American canal here at four o'clock this morning.

The steamer, which ran aground in a fog, is undamaged.

The United States imported last year nearly half of the world output of pig tin.

Election Returns at The Examiner To Be Most Complete in Paper's History

For the residents of Peterborough and district The Examiner has completed the best arrangements in the paper's history for receiving the election returns. Canadian Press, of which The Examiner is a member, has arranged to collect the returns in every constituency in the Dominion, with Toronto being the headquarters. To the Toronto office The Examiner will be connected by two wires. One wire will carry the returns over the printer circuit, which will lay them down in The Examiner office a few moments after they are received in Toronto. The second wire will be operated by a Morse operator, who will also receive returns and file out those of Peterborough West and Hastings-Peterborough. Telephone arrangements also have not been forgotten for those who are unable to come down town and hear the returns announced from in front of The Examiner. Six operators will give those who 'phone the most complete returns possible. Just ask for 1600. Two extras and possibly three will be printed and sold on the streets. The first will come off the press as soon as the Peterborough results are compiled, with the others following later.

Giant Dirigible Sets Its Course For Montreal

Squadron Leader R. S. Booth Will Command Great Airship on Its Voyage—Food For Five Days Being Carried Although Trip Expected to Take Only Three.

R-100 IS CARRYING FIVE OFFICERS AND 32 OF A CREW IDENTITY OF 7 PASSENGERS MAKING TRIP, A SECRET.

CARDINGTON, England, July 28 (Canadian Press). — The Air Ministry announced this evening that the British dirigible R-100 will begin its flight for Montreal at 3.30 o'clock tomorrow morning (9.30 p.m. to-night, E.S.T.).

Squadron Leader R. S. Booth is in command.

There are five officers and 32 men aboard. This is two-thirds of her normal crew. The others have gone to Canada to prepare for the reception of the R-100.

Seven Passengers.

There will be seven passengers on the voyage. Their identity had not been disclosed to-night by Government officials. Their presence will bring the total aboard on her flight up to 44 persons, for whom food and other supplies for five days has been provided, although officials expect the trip to be completed in three days.

DETROIT GANG TAKEN IN RAID

Five Arrested Believed Implicated in Dozen Killings.

REQUIRES 60 POLICEMEN.

DETROIT, July 28.—(A.P.)—Sixty detectives and patrolmen besieged a gangsters' hideout in the exclusive Grosse Pointe suburbs yesterday morning and finally gained entrance and arrested five men believed to have been involved in a dozen recent gang slayings here.

Detroit detectives, Michigan state police and Grosse Pointe police and firemen took part in the raid after a man leaned from the window and shouted that he would "bump off the first copper that sets foot on the doorstep."

Among the weapons found in the place police believe there may be those used in the slaying of Gerald E. Buckley, political commentator for radio WMBC, shot to death last Wednesday.

THOUSANDS FLEE INDIAN FLOODS

15,000 Leave Shikarpur As Waters Threaten to Wipe City Out.

LOOTING STARTS.

KARACHI, India, July 28 (C.P.) — Fifteen thousand persons from Shikarpur and Sultan Ote poured into Karachi and Sukkur by rail and highway to-day to escape flood waters pouring over the upper Sind and skirting the only rail line that offered them escape.

Shikarpur to-night was in imminent danger of being wiped out. Hundreds of constables left Sukkur for that city yesterday to help with the relief work.

Looting was reported from Khanpur, another inundated city.

A canal was cut in the night to relieve pressure on embankments of the Indus River in the hope of saving Shikarpur.

Abnormal rains are the cause of the floods which have resulted in extremely heavy financial losses for several days. A flood fund of about $2,000 has been raised.

A referendum recently taken by the Chamber of Commerce of Liverpool, England, amongst its members and affiliated associations, showed that more than one-third of the 1,000 voters favored a general tariff on imports.

Auto Race Driver Crashes to Death

WOODBRIDGE, N.J., July 28. Bob Robinson, 32, A.A.U. race driver of Daytona Beach, Fla., was instantly killed Sunday afternoon when his car crashed through the upper guard rail of the Woodbridge board speedway.

Robinson was jockeying for second place with Richard Decker in the 50-mile feature race when the front right tire of Decker's car blew out, throwing him to the top of the banked turn.

Denmark Abandons Two-Vessel Navy

Copenhagen, July 28. (C.P.) —Denmark, which owns but two cruisers, the Heimdal and Niels Juel, has decided to dispose of them. The Heimdal will be scrapped and the Niels Juel, just returned from a royal visit to the Iceland jubilee, probably will be sold to a foreign power—China—naval officers believe. Minister of Marine L. Rasmussen, has confirmed recent reports of intended "naval reduction."

J. J. HARTLEY IS LAID TO REST

Many Friends Pay Tribute to Former Well Known City Resident.

SERVICE AT GRAVE.

John J. Hartley, one of the most energetic community builders in Peterborough, was laid to rest in Little Lake Cemetery on Saturday afternoon, in the presence of a vast concourse of his former friends and fellow-citizens, representative of every walk of life.

The service conducted at the house was beautifully simple and impressive. Rev. J. E. J. Millyard officiated, assisted by Rev. Dr. A. R. Brown.

In a short but touching address Mr. Millyard eulogized the sterling qualities of the late Mr. Hartley, building up his address around three central ideas. He drew attention to the industrious life which Mr. Hartley had lived and of his many achievements, pointing out that his had been a particularly useful life, founded solidly on the foundation of Christian principles.

Mr. Millyard dealt with the late Mr. Hartley's untiring work in the interests of George Street United Church, and pointed out the fact that at the time of his death he held office as a member of the session and on the official board.

Services were also conducted at the house and at the graveside by the deceased's brother members of Peterborough Lodge I.O.O.F.

The bearers were: S. R. Armstrong, W. J. Green, Harry Evans, J. H. Vallery, Dave Kernaghan and F. Raines.

CHIEFTAINS REST WAITING RESULTS

Two Ottawa Seats Expected to Indicate Country's Swing.

HARD CAMPAIGN.

OTTAWA, Ont., July 28. (C.P.) — After a particularly strenuous campaign, Premier Mackenzie King, and Hon. R. B. Bennett, Conservative leader, will spend the day quietly here awaiting the results of the polls. Surrounded by a few intimate friends they will receive the returns as the returning officers' reports filter in from across the country.

The result of the election in the two Ottawa seats has always been regarded as indicative of the political mood of the whole country and in this campaign the old phrase has been heard on the platform: "As Ottawa goes, so goes the country." E. R. E. Chevlier, member in the last Parliament, and T. Frank Ahearn, are the Liberal candidates. The Conservative candidates are Frank Plant, Mayor of Ottawa, and Frank L. Fortune, City Controller.

Nearly $400,000 was realized from the sale of wine, spirits and furnishings of the Hotel Cecil of London before demolition was started.

DEATH TOLL SETS NEW RECORD AS CITIZENS FLOCK OUTDOORS FOR RELIEF FROM HEAT WAVE

Ten Are Drowned, Three Men Dying When Car Plunges Off Dock.

THREE HEAT VICTIMS.

Dog Kills Two Year Girl — Automobiles Claim Four Lives.

TORONTO, July 28.—The death list in Ontario set a new season's record over the week-end, reports showed early this morning.

Twenty-three people—men, women and children, the youngest 2 years old and the oldest 81—lost their lives in the province.

Ten were drowned, three men dying when their car plunged off a dock. Automobiles took four lives. Three men were victims of extreme heat.

A dog killed a 2-year-old London child. A little girl drowned in a vat of whey. One boy died of burns. Two men were killed in the collapse of a building and another was run over by a train.

Many people were injured in highway accidents and other mishaps.

The Dead:

UNIDENTIFIED WOMAN in Hamilton, killed by automobile.
GEORGE BROADLEY, 56, of London, victim of heat prostration.
FRED CORBETT, 46, 516 Crawford Street, Toronto, victim of heat.
MRS. GEORGE TURNER, 40, resident near Woodstock, drowned at Port Burwell.
JOHN SMITH, 4, of London, killed by automobile.
VICTOR BOBINSKKY, 19, of Windsor, drowned at Chatham.
MAURICE ARNOLD HAY, Highbury Avenue, London, killed by dog near Lucknow.
STEWART FITZGERALD, Hale street London, drowned in Thames River.
ALBERT BROOKS, 23, of Detroit, drowned at Chatham.
ALICE FINDLAY, 2, drowned in tank of whey near Kemptville.
BRUCE MAHAFFEY, 26, of Peterborough, run over by train on the Lindsay line.
James Reid, 73, of Highland Creek, drowned in Lake Ontario, near the Rouge River.
FRED VINCENT, of Pembroke.
ADELARD CHAPUT(of Alumette Island, and
ALBERT SMITH, of Desjardinesville, all drowned when their car plunged into river from dock.
THOMAS SMITH,English immigrant drowned near Tyrone.
HELEN JOHNSON, of Omemee, killed in highway wreck near Lindsay.
WILLIAM PETIT, 81, 34 Clark St., Toronto, victim of heat prostration.
ROY WHITE, 9, of 2486 St. Clair avenue, Toronto, succumbed to burns.
RODERIC SMITH, 15, 117 Springdale avenue, Toronto, killed in a wreck on Milverton Boulevard.
JOHN THOMAS MOULDEN, 53 drowned at Port Arthur.
ELEHHI NINELA, 26, and
TOVIVIO NINELA, 16, killed when wall collapsed at Port Arthur.

Visits Highlands

Much public interest attaches to the visit of H. R. H. the Duchess of York to her Scottish homelands, where she will await the second visit of Mr. Stork. If the child is a boy, the status of the little Princess Elizabeth, daughter of the Duke and Duchess of York, will be materially altered, since she is now in the direct line of succession.

BALDWIN WISHES TO WELD EMPIRE INTO SINGLE UNIT

Claims Dominions Must Be Assured of Continuing Preferences.

MUCH WORK TO DO.

Would Have Permanent Committee Deal With Economic Questions.

BRIGHOUSE, Yorkshire, Eng., July 28 (C.P. Cable).—The furnishing of assurance to the Dominions that Britain would not remove the trade preferences in effect, and establishment of an Imperial body to consider economic and industrial issues, were advocated by Rt. Hon. Stanley Baldwin, Conservative leader, in a speech here Saturday. He predicted that the MacDonald Government would be out of office within six months.

Businesses and countries were grouping themselves more and more into great units, Mr. Baldwin said. Above all there was that great unit, the United States of America.

"The great unit I have in mind is the unit of our own Empire," Mr. Baldwin continued. "That unit is not going to come into being without a great deal of hard work and hard thinking, not only in this country but in every Dominion.

"Two things must be done quickly and should be done at the Imperial Conference," he continued. "First there should be assurance to the Dominions that under no circumstances whatever would the preferences that already exist within the limits of our own fiscal system be removed; secondly, we want to set up without delay a body composed of representatives of each Dominion and the Mother Country, to sit permanently at the expense of the Dominions and the Mother Country, to be always working, day in and day out, at those economic and industrial problems that are interrelated between the Dominions and the Mother Country.

Should Speak With Authority.

"As a self-contained unit, the Empire should be made so that it might speak with a united voice and the authority of one Empire to the nations of the world."

Regarding the Imperial Economic Conference, Mr. Baldwin said there was a chance even now that the Government might do something. The Government was trying to deal with the question by appointing an import board. He believed there was another method of greater helpfulness, the quota method, whereby, coupled with guaranteed prices in this country, Britain might be able to offer great advantages to such of the Dominions as desired to export wheat, and might preserve a quota of business with those countries where they could get something in exchange for the benefits given under the quota.

Mr. Baldwin dwelt upon the increase in unemployed and the refusal of the Labor Government to extend safeguarding, or tariff, duties.

DOMINION CHIEF REVIEWS RECORD IN FINAL ADDRESS

Prime Minister Speaks to Millions From Laurier House.

TELLS SAME STORY.

Ferguson Called Boss of New Cult of Tory Tammanyism.

OTTAWA, July 26. — The Prime Minister, Right Hon. W. L. Mackenzie King, closed the election campaign at Laurier House Saturday night, when he addressed the people of Canada over a nation-wide network, speaking for two hours upon the outstanding issues to be decided at the polls to-day.

The microphone was placed in the dining room, upon the walls of which hang portraits of the Liberal chieftain's distinguished grandfather and of his father and mother.

Mr. King told the same story over the radio that he has been telling from the platform in all parts of the Dominion during the past month. In his introductory remarks he dealt briefly with the tirade of abuse and personalities indulged in by his opponents, particularly Premier Ferguson of Ontario "the supreme boss of the new cult of Tory Tammanyism." He reviewed the record of the Government, showing how it had implemented its pledges with respect to reduction of the national debt and taxation, reduction of the tariff on the instruments of production and the necessaries of life, the reorganization and revitalizing of the Canadian National Railways under Sir Henry Thornton, the promotion of foreign trade, generous treatment of war veterans and nurses, enactment of old-age pensions, completion of the Hudson Bay Railway and the Welland Ship Canals; the transfer of the natural resources of Manitoba, Saskatchewan and Alberta to the Provinces, and the return of railway lands in British Columbia; the removal of grievances in the Maritime Provinces; scientific revision of the tariff through the creation of an Advisory Board of Tariff and Taxation, and the development of a Canadian nation within the British community of nations.

BRIDGENORTH.

Mr. and Mrs. Harvey Sanderson of Chemong Road entertained Tuesday evening at a party in honor of the former's sister, Miss Leila Sanderson, whose marriage takes place this month.

Miss Sanderson took her place under a prettily decorated arch on the verandah. The gifts were carried out in a prettily decorated basket. After the presents were opened Miss Sanderson, in a few well chosen words, thanked her many friends for the gifts.

Mr. and Mrs. Melville McCarrol of Saskatoon are spending a few days at the home of Mr. and Mrs. B. Moore, Long Point.

Mr. C. R. Pritchard of Rochester is visiting his sister, Mrs. Sheldon Huffman of Long Point.

Mr. and Mrs. M. McCarrol of Saskatoon visited at the home of Mrs. George Deyell on Wednesday.

Mrs. Dutton of Toronto is visiting her daughter, Mrs. Harry Huffman of Long Point.

Mrs. Simpson of Lakefield and daughter Kate of Toronto were recent guests at the former's daughter, Mrs. Warren Nicholas of Smith.

MANAGEMENT IS CRITICIZED BY ONTARIO HEAD

Crerar Flayed For Asserting Present Year Most Prosperous in History of Country.

CAMPBELLFORD ADDRESS.

Deplores Entry of 873 Europeans Into Canada Through Halifax in July.

CAMPBELLFORD, July 28 (Examiner Staff Correspondence).—"We are paying the penalty of loyalty to our children and our homes," asserted the Hon. G. Howard Ferguson, explaining the tariff question in relation to trade depression at a mass meeting of Conservatives at Campbellford on Saturday afternoon. The rally, which was in support of the Conservative candidate for Northumberland riding, Milton E. Maybee, was held in the Davidson Arena, and attended by over fifteen hundred people.

Premier Ferguson, who was accompanied by Mrs. Ferguson, met with a royal reception. The band of the Northumberland Regiment met him on his entry into town, and escorted him to the rink. Other speakers on the platform were M. Maybee, F McArthur, M.P.P., Major J. F. B. Belford, Sandy McDonald, and Councillor N. A. MacColl, who welcomed the Premier to Campbellford on behalf of the citizens of the town and district. Mayor C. H. Davidson occupied the chair.

Mr. Ferguson ,after being introduced by G. F. McArthur, M.P.P., dealt with the business of the country, pointing out the depression in the farming industry in the past few years and the decrease of farm values.

"There must be a reason for this," he said, and went on to describe the Government as the business managers that handled the affairs of the country, and pointed out that as the affairs of the country were his affairs, he had a right to ask the Government the reason for the present situation.

The speaker continued to explain that the real reason for this condition was because Canada was sending her raw materials and manpower to other countries. "This is not sound from the business standpoint," he declared, and showed how in the past nine years imports into this country had doubled, sixty per cent. of which could be produced in Canada. "What we want is trade among ourselves," said Mr. Ferguson, stating that coal, of which Canada had a vast supply, was being imported into this country from Russia and other countries. "I do not remember so serious a crisis as is in this country at the present time," he said, and asserted that the wheels of industry were scarcely turning. "This is due to the lack of protection on the part of the Government to enable us to work ofr ourselves."

Cheese Factories.

Speaking of the reports of the

(Turn to Page 7, please)

JEW MURDERED FEAR OUTBREAK

Anti-Semitic Leader Boastfully Admits Bessarabic Slaying.

STORES CLOSED.

BUCHAREST, July 28. (C.P.) — The Jewish Telegraphic Agency reports that the Jews of Uriev, Bessarabia, are in a state of panic over the murder on Friday of a Jew named Shrolom Landauon. The Jewish leaders of Uriev telephoned that they were fearful of further sinister developments in what appeared to be a definitely planned anti-Memitic campaign. All stores owned by Jews are remaining closed, and the Jews are keeping off the streets in the Bazaar section.

Former Professor Machedon, anti-Semitic leader, who murdered Sholom Landau in the presence of hundreds attending the Uriev Bazaar, arrogantly asserted to the investigating authorities yesterday that he shot Landau because he hates the Jews.

"I shot at the Jews who were attending the Bazaar while I was perfectly sober and conscious of what I was doing. When I am released I shall join Professor Cuza in order to widen my anti-Semitic activities."

ASSASSIN SLAYS STATE PRESIDENT

Political Enemy Shoots Joa Pessoa in Rio de Janeiro Store.

RESCUE TOO LATE.

RIO DE JANEIRO, July 26.— (A. P.)—Joao Pessoa, president of the state of Parahyba and Liberal candidate for the vice-presidency of Brazil in the March 1 election, was assassinated Saturday night in the city of Recife. He was slain by a political enemy.

Accompanied by some friends, Pessoa encountered the assassin, Joao Dantas, in a refreshment store. Dantas drew a revolver and fired several times point blank at Pessoa, who fell dead.

Pessoa's chauffeur, trying to save his chief, whipped out his own weapon, firing at Dantas, but too late to stop the assasination. Dantas was wounded in the head by the chauffeur's gun.

World's First Travelling Bakery

The photographs here show features of the world's first travelling bakery, in charge of Wm. E. Broeg. Lectures will be delivered by accompanying experts to bakers in many cities (1) and (2) show interior views of the travelling bakeries, and (3) what these unusual things look like from the outside.

BLEACHERS FALL 20 ARE INJURED

18,000 Fans Panic Stricken as Seats Overturn in Mostreal Stadium.

RUSH FOR EXITS.

MONTREAL, July 28.—Approximately a score of people were injured, none seriously, when a section of the seats in the Montreal Baseball Stadium collapsed at the finish of the international 500-mile relay race here Saturday afternoon. The victims were taken to hospitals, where all but three were discharged.

Two of the remaining patients suffer from fractured legs, and another from broken rigs. A minor panic developed among the 18,000 spectators when the seats overturned, shouts of "The stand's collapsed!" and "Fire!" causing many spectators to make a rush for the exits, and others to jump over the railing into the playing field. The accident is believed to have been caused when persons standing on the top bench of a row in the bleacher section caused it to tip over precipitating the spectators on the benches bolw, and making them collapse in turn. Some dozen benches were overturned.

Police and ushers were unable to restore calm for about 20 minutes, after which the program was carried on.

The Weather

The month of July has seen a succession of warm days, the thermometer generally rising to between 80 and 85 degrees. Sunday, however, did a little better, the temsprature going up to 88 degrees in the shade. The highest point this year was on June 4th, when we had a reading of 89 degrees. The last week or so has seen a succession of warm days with little rain and the lack of moisture is becoming noticeable. — W. P.

SOVIET EXPORTS COME UNDER FIRE OF TORY LEADER

Bennett Assails New Zealand Pact in Winding Up Campaign.

VOTERS TO DECIDE.

Calls Upon King to Pronounce Stand on Quebec Conscription Cry.

OTTAWA, July 28.—Concluding a campaign which has carried him from remote points on the Atlantic to the Pacific, Hon. R. B. Bennett, in the Capital Saturday night, addressed an audience massed in the auditorium. The Conservative chieftain vigorously protested against "millions of pounds" of New Zealand butter coming into Canada, issued a strong warning against subjecting Canadians to "convict and sweated labor competition" from Soviet Russia, through the importation of coal and pulp exports, called upon Premier King to pronounce upon the "raising of the cry of conscription," reiterated his stand on Empire trade and decried unemployment.

The necessity for completion of the Hudson Bay route with navigational aids "to make the route a success" and a criticism of Liberal "campaign methods" were pressed by Mr. Bennett. "With every confidence," the Conservative Leader declared, he awaited the decision of the electorate.

Thanks to Electors.

And after thanking Canadians "from the bottom of my heart" for the welcome they had accorded him in his tour, the Opposition Leader gave his last message of the campaign. "Decide," Mr. Bennett exclaimed, "without passion or prejudice, to which party you may more safely entrust the welfare of the country. You know her needs; you know as surely the measures which must be taken to meet them. Make up your minds which party supports these measures, and which will the more steadfastly prosecute them till the work is done. Decide for yourselves which party offers the surer prospect of a greater Canada. Then vote. The greatest gift democracy has to offer is that of Canadian citizenship. You who are honored with it, exercise its privilege to the full. Vote."

R-100 NOW READY FOR LONG FLIGHT

Expect Great Dirigible Starts For Canada Tuesday Morning.

MAY TAKE 3 DAYS.

CARDINGTON, England, July 28. —(C.P.) — The dirigible R-100 was given a close inspection Sunday morning after her trial flight which terminated on Saturday night, and was officially declared fit for her flight to Canada, which will, according to plans, be started within a few days.

The R-100 is now floating ready at the mooring mast and is only waiting for the Air Ministry's orders. She is not expected to leave before Tuesday, and the start may be deferred until later in the week. Weather developments over the Atlantic will be a considerable factor in fixing the time.

There is every reason to believe the flight will be finished in three days, but the great airship is being provisioned for five. The provisions include wrapped bread, dried vegetables and meat.

Thousands of people visited the airship on Sunday.

The R-100 only returned at 8.30 Saturday night from a cruise over the Bristol Channel, the west of England, and the English Channel, totalling 1200 miles. The flight, said Major Scott, commander, was satisfactory in every respect and the ship though flown through wind and rain stood the test without developing trouble.

PILGRIMS VISIT SHRINE.

MIDLAND, Ont., July 28 (C.P.).—More than 4,000 persons travelled from Central Ontario districts to the Martyrs' Shrine here yesterday for the annual pilgrimage of the Hamilton Diocese.

Rev. Father T. J. Lally, S.J., director of the shrine, arrived unexpectedly from Rome, and conducted High Mass. The crowd was so large it was found necessary to celebrate two Masses simultaneously, one in the church and the other outdoors.

on the RED INDIAN trail!

AS the Red Indian took the lake trail . . . make your car take the road—with speed . . . silence . . . smoothness! Marathon Hi-Test Gasoline, Cyclo Gas (No-Knock) Motor Fuel and Red Indian Motor Oil—these standard McColl-Frontenac products minimize engine trouble . . . ensure economy of operation . . . and give maximum power on grades and bad roads! On any road you are always near a Red Indian station. Fill up at the next one, and . . . *speedily, silently, smoothly* eat up the miles!

Cyclo Gas (NO-KNOCK) MOTOR FUEL — A new motor fuel with drive—pep—and punch a-plenty!

MARATHON HI-TEST GASOLINE — A straight-run gasoline . . . economical . . . uniformly clean and reliable!

RED INDIAN MOTOR OIL — Provides a perfect film of protection between all working parts of the engine!

McCOLL-FRONTENAC

McCOLL-FRONTENAC OIL COMPANY LIMITED

Offices and Plants at Winnipeg, Regina, Calgary, Vancouver, Toronto, Moncton and Montreal
Distribution Warehouses at other convenient points

Neighborly Notes

Please Phone Items to 1600 or 1601

Mr. Alex Beggs, a member of the football team of the Canadian Packing Company, was presented by his associate members on the team with an electric grill, prior to his marriage on Saturday to Miss Ann Montgomery.

• • •

Miss Dorelle Moore has returned to her home in Port Hope after spending the past week visiting Miss Gwen Cobourn of Smith township.

• • •

Registered at Camp Inglestane, the Y.W.C.A. Camp at Stoney Lake, during the past week, were the following: Miss E. Tetlow, Miss Iris Wilde, of Brantford; Miss May Sharman, Miss E. Moule, of Toronto; the Misses Cameron of Lakefield; Mrs. A. Mowat, the Misses Milburn, Himes, W. Bethune, M. Stone, E. Garbutt, D. McArron, M. Horseley, of Peterborough, also Miss K. Peters and Miss A. Brown of Peterborough.

• • •

Mr. Alexander N. Beggs, whose marriage took place on Saturday afternoon at St James' church, was presented by his fellow employees of the Canadian Packing Company with a handsome cabinet of silver.

• • •

Mrs. Hubert King and Mr. and Mrs. C. Munger, of Rogers Park, Chicago, are guests of Mrs. A. Hawley, 351 Charlotte street.

• • •

Dr. J. A. Morgan celebrates a birthday to-day.

• • •

Mr. and Mrs. Marcus Tobian and family, Messrs. William Gutman, James Marky and Eddie Howard, all of Detroit, have returned home after spending the past week with Mr. and Mrs. George Milburn, Chemong Road.

• • •

All th estudents entered by Mrs. Dorothy Allan Park of the staff of the Conservatory of Music, in the Singing examinations held in June by the Toronto Conservatory of Music, were successful. The results were as follows: Mrs. G. A. Richmond, 302 Rubidge street, Intermediate Singings (first-class honors), Mrs. Kilbourn, of Apsley, Intermediate Singing)first-class honours), Miss Jean Cameron, Intermediate Singing (first-class honours); Miss Dorothy Sager of Tweed, Junior Singing (first-class honours); Miss Eleanor Brown of 641 George street, Primary Singing (first-class honours); Miss Elizabeth Harrison of 724 Water street, Primary Singing (first-class honors); Miss Isabel Weddell, Park street, Primary Singing (honours); Master Jim Houghton of Toronto, Primary Singing (honours).

• • •

Mr. Robert Curtis of Rochester, N. Y., spent the week-end with his sister, Mrs. Chester Crawford, Maitland avenue.

• • •

Mrs. F. McBride and children, Stanley and Lois, of Payne avenue, are spending their vacation with relatives in Cobourg.

• • •

Mr. A. C. Gladman, manager of the Bank of Montreal at Alliance, Alberta, is holidaying with his father, Mr. G. G. Gladman, Rubidge Street.

• • •

Mr. and Mrs. T. F Cavanagh, of Lakefield, spent the week-end with Mr. and Mrs. McMurray of Douro. They were accompanied home by Miss Evelyn McMurray and Miss Anna McMurray, who are spending their holidays camping with their sister, Mrs. Kavanagh, at Baptiste Lake.

• • •

Mr. and Mrs. Russell Dunsford, of Toronto, have returned home after spending the past two weeks with Mr. and Mrs. George Milburn, Chemong Road.

• • •

Mr. E. D. Hughes of Lindsay, was a guest at the Blowers-Evans wedding on Saturday.

• • •

Mrs. Miller and family left the city last Thursday to sail from Montreal on the S.S. Athenia. They are returning to their home in Glasgow, Scotland, after spending the past year with Mrs. Miller's sister, Mrs. J. Brown, of Perry Street.

• • •

Miss Agnes Baird of Lafayette Avenue left the city last Thursday en route for Scotland, to visit relatives and friends. She sailed from Montreal on Friday on the S.S. Athenia.

Mr. George Moffatt, who has been visiting his relatives in Scotland during the summer, has returned to the city, and is staying with Mr. and Mrs. F. Castle of Downie Street.

• • •

Miss Gladys Smith of Omemee spent the week-end the guest of Miss Margaret Wyllie of McDonnel Street.

Mr. A. I. Butcher of Burnham Street has returned home after spending his holidays at his cottage on the Otonabee River. Mr. Butcher had the good fortune to capture thirteen fine maskinonge during his vacation.

• • •

Miss Helen Pearson, of Rubidge Street has returned from spending a vacation, the guest of Miss A. Griffin on "Eaglemount," Stoney Lake.

• • •

Miss Jessie McGillivary of Rubidge Street has returned from a three weeks' holiday, the guest of Miss A. Griffin at her summer home on "Eaglemount," Stoney Lake.

• • •

Ruth and Howard McBride of Payne Avenue are spending their school holidays with relatives in Cambourne, near Cobourg.

• • •

Miss Hazel Curtis returned to her home in Rochester yesterday, after visiting her sister, Mrs. Chester Crawford, of Maitland Avenue.

• • •

Mr. and Mrs. R. J. Kahler of Toronto were guests on Saturday at the wedding at Knox United Church of Miss Rhoda Evans and Mr. George Blowers.

Tips on the Future Mode in Evening Dress

To be fashion wise, one must buy on a rising market—that is, select a dress with advance chic, rather than current. To do this, of course, one must be on tip-toe noticing the little things that make a dress this season or the next. Several indications of the future mode are shown in the evening dress in the Vogue sketch at the left above. Finely tucked bands encrusted on the skirt release the fullness in front and back and interrupt the length of the silhouette. The attached scarf, which crosses in front, ties and hangs low in the back, thereby concentrating the decolletege treatment in the back—a new emphasis. While we are thus looking forward, we need not forget that it is still the open season for the short wrap—that perfect complement to the long evening gown. The one shown above in the sketch is chic and practical when made of velvet. It has a scarf collar, which ties in a bow in the back at one shoulder. On the right is Norma Shearer wearing a short ermine evening wrap, made in cape effect, and outlined with sable.—Sketch is by Vogue.

FASHION SERVICE

This is really a little dream of a frock for kiddies of 1, 2, 4 and 6 years. It affects piquant cape sleeves. It has plaits from shoulder to hem at either side of the front and the back to provide ample fulness to the skirt. It has scallops too—at the neckline, to finish sleeves and scallops at the hem.

It is pale blue dotted dimity so smartly practical for warm days for play or for "best."

Style No. 2562, a one-piece affair will be found extremely easy to make.

It is quite as smart in gingham check, polka-dotted cotton broadcloth, pique prints and linen.

It's adorable in organdie, tub silk or handkerchief linen.

Pattern price 15 cents. Be sure to fill in size of pattern. Address Pattern Department. The Summer Fashion Magazine contains most interesting styles for adults for town or vacation wear. Also darling styles for the kiddies. It is 15 cents a copy, but may be obtained for 10 cents if ordered same time as pattern.

The Examiner:
Please order for me:—
Pattern Number.....
Size .....
My Name.....
Address .....
.....
I enclose 15c in payment.
Allow five days for return

Favorite Recipe

RASPBERRY VINEGAR
(Contributed by "Ruralite")

Cover the raspberries with vinegar. Cover and leave standing for twenty-four hours. Drain through a close sieve or cheese cloth bag. Measure the number of cups of juice. Bring to a boil and skim. Add as many cups of sugar as there are cups of juice. Boil until the sugar is dissolved. Then bottle.

LONDON NIGHT LIFE CHANGED.

As a result of the campaign conducted by Viscount Byng, the Metropolitan Police Commissioner, against the alien proprietors of underworld clubs, London night life has been completely changed. The suppression of dozens of undesirable night clubs has cleared the West End of its objectionable elements, but thousands of merrymakers still dance and dine in the early hours of the morning in places which are complying with the law in keeping order and in paying license fees and taxes. With the closing of the noxious places the law-abiders have grown popular and prosperous so that London's night life is still at its height, but in a different way.

Germany has a shortage of servants.

THE RHYMING OPTIMIST

By Alice Michaelis

HIS HERITAGE.

This is his heritage: to see
Where Autumn fields glow mistily,
More beauty in the garnered sheaf,
More wonder in the falling leaf
Than common men could hope to gain
From viewing all earth's wide domain.

This is his heritage: to hear
In the lark's lyrics, crystal-clear,
Drifting across far field and wood,
A message few have understood:
Though masters play viol and flute,
Still music's self, to some, is mute.

His heritage is this: he gives
A glimpse of realms wherein he lives
To less unclouded eyes; he shares
The garb of loveliness life wears
With those who, else, would never know
How beauty's tides, unceasing, flow.

COAL FREIGHTER RUNS AGROUND IN MUD LAKE

SAULTE STE. MARIE, Ont., July 23 (C.P.)—The steamer H. P. McIntosh, owned by the Wilson Transit Company of Cleveland, Ohio, ran hard aground in the lower end of Mud Lake, St. Mary's River, during a dense fog yesterday. Tugs and a lighter have gone to her assistance.

Capt. L. J. Francis is commander of the vessel, with William Mackenzie, chief Engineer. The McIntosh was bound up the river with coal.

She Beat the Empire's Best Shots

Miss Marjorie Foster, 33-year-old sculptress, who beat ninety-nine of the best rifleshots in the British Empire at Bisley to win the coveted King's Prize. It is the first time in the history of the Bisley shoot that a woman has won the premier honor of the Empire.

Household Help Free Service

Anne Wilcox, c|o Examiner, Peterborough.
Please send me the helps which I have checked below. I enclose a two-cent stamp to cover postage.

Name.....

Address.....

.....

Check here the helps you desire:
Cheese Sandwiches ( ) Potato Recipes ( )
Play Shorts ( ) Directions for Basket Crochet ( )

THIS SERVICE IS FREE—AND BY RETURN MAIL.

Fringe trimming ( ) Mob cap ( )

Just Between Us Women

A daily chat with Examiner neighbors conducted by Anne Wilcox

DURING this summer vacation I have met many new friends, and that is one reason why I look forward to this season—perhaps you do too.

• • • • • • •

And then when one meets new friends, one learns a lot from the conversations which come up and when the people are good conversationalists, it is much more enjoyable.

• • • • • • •

But do you know I have found out lately that there are some homemakers who do not keep their minds up-to-date, as they do their homes?

• • • • • • •

Yes, indeed, it is true. Some homemakers who are renowned for their homes, have not given much attention to the passing times.

• • • • • • •

The continual adapting of oneself to changing conditions in the world used to be considered imperative for those "getting along in years" only.

• • • • • • •

But it is different today. We find life speeding ahead at a rate to bring new conditions within surprisingly short periods and it becomes essential for those who cannot be included in such a group, to acquire new outlooks.

• • • • • • •

Seldom do we hear the younger generation talk of things which happened when they were young. Our great grandmothers and great grandfathers loved to talk of the things which occurred when they were children.

• • • • • • •

Perhaps the expression "when I was a girl" seems rather unnatural now, because costuming shows no disparity between ages in adults.

• • • • • • •

Age has now become more a matter of an open mind and an advance outlook than mere years!

• • • • • • •

Recognizing this, it becomes increasingly important for those on the sunny side of middle life as well as those who are becoming older, to treat new ideas as they would new inventions.

• • • • • • •

It is rather embarrassing to be talking to some person who is well conversed on the subjects of today, and find you know very little about them.

• • • • • • •

You can learn a great deal from reading the newspapers—some people say all that is contained in the newspapers now-a-days are murders, etc., but this is far from being correct.

• • • • • • •

When some new topic comes to you, study it and find out as much about it as you possibly can and perhaps you can help somebody else on points not clear to them.

• • • • • • •

It keeps a mind flexible to be constantly adjusting the outlook to new trends of thought. It cannot get stiff in its mental joints, nor slow in its motion.

• • • • • • •

Without this mental flexibility life seems out-of-joint, as it were, and we become unhappy within ourselves and a source of unhappiness to the ones we love who are about us.

• • • • • • •

Those outside this circle find us dull and uninteresting. Whatever our age—whether young or old—we will get into this way, if we are careless.

• • • • • • •

It is worse to become mentally old while bodily young than to be both mentally and physically old. It is the young mind that is refreshing, stimulating and inspiring, whether found in an old or young person.

Elaine And Her Ideas From Paris

Business Executives carry the load of worry and responsibility. Some never relax. They grow old too soon! Others let up for a few minutes every afternoon and enjoy a cup of tea.

RED ROSE TEA "is good tea" 117

TWO QUALITIES -- RED LABEL & ORANGE PEKOE

That Body of Yours

By James W. Barton, M.D.

SLEEPLESSNESS.

Perhaps you are one of thos individuals who fails to get the amount of sleep considered necessary.

Now it is generally agreed that the most common cause of sleeplessness is the dread of sleeplessness. And you can easily see as the time passes and you do not get to sleep you become more and more irritated or even alarmed and instead of feeling sleepy you actually become more alert.

Now there is only one person who can handle a situation of this kind and that is you.

There are some little annoyances that can be removed and there are some little 'comforts' that can be obtained, if you give thought to them.

First is your bed comfortable? Do the mattress and spring support your body evenly and comfortably, so that at no one point are you conscious of a little hill or a little valley that either presses against your body, or lets your body sag so that you have to use some muscle power to support that part.

Is the temperature of the room right for you?

You know what suits you best, as low as 60° F. or as high as 70° F.

Is the room getting fresh air, not by means of a strong draught, but a slowly moving current obtained by a gentle cross draught.

Are you free from noise either in the house or from the street? It is most important because hearing is the last sense to remain active until you get off to sleep.

You think it takes a long time to get off to sleep, but it has been found that from the time you get really started until you are sound asleep is only a matter of a minute or two, perhaps five at most.

And the whole idea is to get the mind and body into such a condition that they are doing absolutely nothing, that they are at zero as far as activity is concerned.

Now you must sleep, because sleep is as important as food. Lack of sleep can pull you down even faster than lack of food.

But approach the matter in a sensible manner.

After the physical discomforts of bed, mattress, ventilation, gas in stomach or intestine have been removed, there is the discomfort from your brain also to remove-worry, fear, or other emotional disturbance. You must exercise your common sense on these as far as possible.

And then relax your muscles; have fingers, arms, legs, and toes in a half bent condition. Then take long breaths in and out, as if you were absolutely exhausted.

I talk about sleep often, because nothing keeps you more irritable, upset, with poor appetite and no desire for work, as does the lack of sleep.

Leaders of religious thought spoke at a recent London meeting at which was passed a resolution urging the Soviet government to withdraw its opposition to religious teaching and worship.

WOMEN DECIDE ELECTION ISSUE CLAIMS BURNHAM

Former Member Declared He Did Not Talk Politics, Just Empire.

PREFERS EASTERN ONTARIO.

Returns From Extensive Campaign Throughout Province of Ontario.

"I believe the women will decide this election." This was the declaration of J. Hampden Burnham, in an interview with The Examiner this morning. Mr. Burnham, who returned yesterday from an extensive campaign tour throughout Ontario in the interests of Mackenzie King's Empire policies, felt that women "see farther ahead than men."

Mr. Burnham asserted that he "did not talk politics" on his tour—"only the Empire. There is unquestionably," he contended, "a large body of people who do not care about an Empire. They do not understand it. There is also a large element which does not want any interference with its private plans."

Regarding the women's vote, Mr. Burnham was unwilling to make any more specific prediction.

"I should have liked to speak from Conservative platforms," he stated, "but Mr. Bennett did not invite me to do so, and Mr. King did invite me to speak from his platform. I should have liked to see the Conservative Party making the Empire its care.

"As to unemployment, you will find that my unemployment idea is the only solution. Either we will take possession of labor-saving machinery long enough to enable the unemployed to find other work and to save them from their fate, or there will be trouble. We cannot treat people so selfishly as to disregard their flesh and blood because others have the means to employ machines instead of people.

"The methods of business are nobody's fault and ought not to fall on the unemployed. The governments must take this matter up. If there were no machines, there would be more than enough work for all."

Questioned regarding his itinerary, Mr. Burnham remarked: "Yes, I have been about Old Ontario and a small part of New Ontario. With the exception of the shores of the Great Lakes, I should prefer Eastern Ontario to Western Ontario. A trip up the Ferguson Highway from Lindsay through Muskoka reveals a most picturesque and richly-soiled country, with fine hardwood forests and luxuriant vegetation. People everywhere were very kind and courteous, showing a high degree of Canadian culture."

We're poorer for the passing of a lot of time honored things, among them, contribution plates.

"So that silver dollar was right under Abie's nose?"

"No, only under the first couple of inches of it."

Hard Working S ongsters of the Air

Above are N.B.C. artists who are kept busy singing over the air. LEFT is winsome Mary McCoy, soprano, whose voice is particularly adapted for radio reception. Her most important broadcast of the week is during the "Works of Great Composers" hour every Sunday, at 3 p.m., over WEAF and WGR. Phil Dewey, RIGHT, is a baritone, and is known as the Adonis of radioland. He started life on a farm in Indiana. He sings during the Lucky Strike broadcast, which goes out over WJZ and KDKA. Other N.B.C. programs in which he appears are the Chase and Sanborn choral hour of Sunday nights, the Monday evening General Motors party, and on Fridays, during the Kodak Week-end feature.

The Examiner

The Examiner is a member of the Audit Bureau of Circulation.

The Daily Examiner, published every lawful evening by The Peterborough Examiner, Limited. Office: 416 George Street. $6.00 per year, delivered in City, out-of-town subscribers, by mail, $4.00 a year.

U. S. REPRESENTATIVES.

Special U. S. Representatives—W. H. Stockwell, 620 People's Gas Building, Chicago, Ill.

New York—Chas. P. Miller, 225 Fifth Avenue.

Advertising Rates on Application.

H. M. GLOVER, Managing Director.

'PHONES — Editorial, 1601; Business Office, 1600. Private Branch Exchange to all Departments.

MONDAY, JULY 28, 1930

TOO MANY ACCIDENTS.

It may be surprising to many people to learn, according to figures collected by an insurance company, that almost as many lives are lost in drowning accidents in Canada as there are snuffed out by automobiles.

The latest figures are for the year 1928 and they show that in that year there were 1,028 people drowned in Canada, as compared with 1,061 killed in automobile accidents, while an estimate of the drowning fatalities for last year places the total at 1,125, which is a higher percentage than the United States show.

The tragedy of such a death list is added to by the fact that the majority of the victims in cases of drowning are under twenty years.

While medical science is making great strides in protecting young people against infectious diseases, the toll of accidental death continues to increase.

It is a situation that is worrying the insurance companies and that should worry everybody else.

GOOD ADVICE.

That was good advice the Department of Highways gave to motorists in its latest advertisement in a series of safety education articles.

There is not the slightest doubt that the number of serious traffic accidents would be materially reduced if motorists generally would faithfully follow instructions and not get out of line when rounding curves or on hills.

The driver who tries to pass another machine on a curve or on a grade is unnecessarily taking a chance of finding his car squarely in the path of another automobile travelling in the opposite direction—and there can only be one end to that situation.

A general compliance with the advice of the department both on that point and in regard to making sure that there is ample room ahead before trying to pass another car would eliminate several of the most common causes of accident.

It is just ordinary horse sense to play safe—but, unfortunately, there are some motorists who seem to be singularly lacking in that respect and who prefer to take chances under the impression that by so doing they are saving time by shaving a few seconds off here and there.

AN INQUEST JUSTIFIED.

It is difficult to follow the line of reasoning by which the coroner who dealt with the case of the immigrant farm boy who hanged himself near Marmora the other day decided that an inquest was not necessary.

In view of the number of such suicides surely it is essential that public opinion should be satisfied that everything in the direction of getting at the facts has been done.

The reaction in the Old Country to these repeated stories of young immigrants taking their own lives is most prejudicial to the reputation of the Dominion in Great Britain.

When the news goes back that apparently the Canadian view is that these tragedies are of so little consequence that an investigation by a coroner's jury is not considered necessary, Canada's prestige will be further impaired.

As The Examiner pointed out on Saturday, young boys do not commit suicide without some cause, and when the cases begin to multiply it would seem that there should be a real effort made to get at the cause with a view to its elimination.

Certainly in all such cases there should be an inquest, if for no other reason than to show the people of Great Britain that Canadians are not indifferent to the fate of the young Britishers they invite to their doors.

RADIO LICENSES INCREASE.

According to Ottawa figures, there is one radio license in Canada now for every twenty people in the Dominion.

On July 1 there were 435,557 radio receiving licenses in this country, as compared with 107,589 less than that the year before, an increase of nearly 35 per cent.

It is difficult to say just how much in excess of this total the actual number of radios in use happens to be, but probably the difference between the number of licenses corresponds to the number of receiving sets more closely now than at any other time since the license system began.

That is accounted for by the fact that the action of the department some months ago in conducting a police court campaign against delinquents had a very marked effect in speeding up applications for licenses, so that it is probable that the increase noted was partially due to that condition and partially to the placing into commission of new sets.

At all events the license total is a formidable one, indicating that the radio is now an instrument of amusement and education that must necessarily have its effect upon the people of this country.

Certainly in the election campaign just closed it has not only brought the electors into touch with the political issues, but it has had the effect also of impressing upon the people of one section of the country the interests they have in common with those of all sections.

CAPITAL PUNISHMENT AGAIN.

Agitation against the retention of capital punishment in Great Britain, always more or less active, has been given encouragement by the Archbishop of York, who, before a Royal Commission, has advocated abolition. In Dr. Temple's opinion, capital punishment tends to lower the general conception of the sanctity of human life.

No one will deny that capital punishment is a terrible thing. Especially in these times when many people are somewhat more dubious than in the days of extreme nationalism as to the absolute subordination of the interests of the individual to those of the state, everyone realizes that in taking the life of a man or a woman those in authority are incurring very grave responsibility. And there is not a conscientious Canadian who will not heartily wish that the time may soon come when legalized life-taking will no longer be necessary or even advisable.

But those in closest touch with the situation, the judiciary, the police and others equally affected, are convinced that such a time has not yet arrived. They are interested in saving lives, not in losing them, and are almost universally of the opinion that only the almost certainty of the gallows prevents, in these days of ruthlessly organized crime, the taking of many innocent lives. No Christian will deny sympathy even to the perpetrator of the most violent crime as he faces death, but his greater feeling is for the law-abiding relatives of the law officer or the bank teller or the payroll messenger who has been cruelly slain, and who are too often forgotten by criminal law "reformers" of the more extreme and irresponsible class.

The contrast in crime conditions in England, where capital punishment is rigidly enforced, and in the United States, where even in states which have not legally abolished it, the chances of the guilty to escape it are generally quite good, does not seem to indicate that either Great Britain or Canada would be well advised to move towards abolition without very serious consideration.—Brantford Expositor.

SHOCKING TO RECALL.

We read considerable in the papers now about "bathing in the nude." That is a nicely-modulately phrase to suit our tastes for such things to-day. But it really means going in bathing with nothing on—not a stitch of clothing—just bare naked.

We see where certain cities have instructed their police to arrest people who do such a thing; in other places they have blankets, so the officers can go down armed with a blanket and a warrant and hustle the offender off to jail.

But really there is nothing new in the idea. As a matter of fact, and as a record of unblushing confession, we indulged in it years ago, and so did all the other boys around the town.

Just to the north of the town of Parkhill there used to be a body of water known as Mud Creek. Really we do not know if it had any better name than that or not, but the name seems to be quite right because it was a creek and also because it was muddy.

It found its way through a district then known as Millers Flats, and back of that it was also running—when it did run—through territory known as Hasting's bush.

At one point there was a turn in Mud Creek, and it seemed a little deeper and wider there than elsewhere, so that became the swimming hole. Every town has to have a swimming hole, it's just as important as the weigh scales or the town bell. It took about ten minutes walking to get there, over a couple of wire fences and then through a few patches of thistles.

* * * *

But once there, the method of attiring the person for entering the water was comparatively and extremely simple. There was only a shirt and a pair of pants to take off, and shocking as it may seem, very often they had been shed before reaching the spot.

It's awful to think about it now, but no person ever did wear a bathing suit there. Just what might have happened if some boy did don such raiment is hard to guess.

There were times when it was thought advisable to throw in a few rocks and stones before entering the water. Such gestures in advance were considered good tactics, as local tradition had it that the onslaught might cause the snapping turtles, the crabs and blood suckers to move slightly up or down stream.

The method of learning to swim was simple, too. There were no instructors. The larger brand of the human species seized the smaller fry and chucked them in the deep hole and told them to swim or drown. It is not recorded that any person ever sank; the lads seemed to learn with remarkable rapidity just how to struggle and kick sufficiently to make shore under their own steam.

* * * *

Then, too, as we recall it, there were mean people in existence in those far-removed days. They would get out of the water first, put on their garments and then tie knots in the clothing of those who were lingering in the muddy waters too long. The name for that operation was "chaw raw beef." Who gave it that name we never did hear.

Of course, the boys of that generation were uncouth individuals. They never did use such an article as a towel after they came out of the water. They stood around a little fire on the shore for a moment while those that had blood suckers on their toes touched them with a hot coal, a sure method of making them leave go and be about their business.

Clothing was actually put on while the carcase was wet. Just think of it! The boys figured that by the time they had walked for five minutes they'd be as dry as was necessary. The boy who could do the "dead man's dive" and come to the surface with his hair parted in the middle didn't need a comb; the rest didn't have them anyway.

We imagine every village, town and hamlet in the country has had its nude bathing parties, and very likely they are having them to this day.—Stratford Beacon-Herald.

EDITORIAL NOTES AND COMMENT.

Now it can be told.

The Brantford Expositor says that both political leaders ventilated their views there and that was the only way the arena has ever been ventilated. We have buildings like that, too.

Remember you have until 7 o'clock this evening to get in your vote. If you haven't exercised your franchise do so before it is too late.

We won't hear so much about New Zealand butter now, but we'll probably go on eating it for some time.

After listening to the two leaders speak at Ottawa the civil servants probably figure that they'll be all right anyway unless the Progressives call the time in the next Parliament.

Moved by Messrs. King and Bennett and seconded by the whole Canadian people, that we have no more mid-summer elections in this country.

Recalling what has been said in recent speeches by the leading members of both parties, the week that has just closed may well be described as the "last awful week."

To-night will show just how much faith can be put in the official forecasts of political organizations.

Men and women who circulate rumors about candidates for political honors should be deprived of the right to vote.

The gunmen of Detroit have outdistanced the gangsters of Chicago for cold-bloodedness, which is saying a whole lot.

Missing

A. L. Geddes, K.C., former Deputy Attorney-General of Saswatchewan, whose disappearance several weeks ago still remains a baffling mystery. Several theories have been offered, and his movements were traced up to a point where he boarded a boat for Japan. He has not been seen or heard from since. The theory that he committed suicide by jumping overboard has been discarded by those who knew him well. On the other hand there was no trace of a struggle in his stateroom. Mr. Geddes had a brilliant war record, and was one of Saskatchewan's most prominent lawyers.

What To-day Means To You.

"LEO."

If July 28th is your birthday, the best hours for you on this date are from 7 a.m. to 8:45 a.m., 2 p.m. to 3:30 p.m., and 10 p.m. to 11 p.m. The danger periods are from noon to 1 p.m. and 8 p.m. to 9:30 p.m.

Joy-giving, vitalizing influences will be in force on this date, bringing "heady moments" to the young, and making their elders feel full of "joie de vivre." Very fortunate developments in your affairs. Be careful of jealousy.

The child born on this July 28th will show exceptional powers of observation, and the development of this trait will probably be the keynote to its future successes in life. It will have a brisk, brusque nature, and will hit straight from the shoulder.

Nature made you a simple being, but she also made you strong, brave and big in a spiritual and moral sense. Younot only face facts squarely,but you have a way of seeing under and around them as well, which endears you to the more discriminating of your associates. You will have failures and disappointments, but after the confusion and turmoil of them have died down, they are forgotten, and you only retain their lessons. You take defeats well. You seldom darken your present or future days with the shadows of past regrets. Fate will snub you, but she will never be able to give you a "knock out blow."

Four walls will never enclose your world, for you live near nature, and you are in tune with everything that breathes. You are very responsive to other people's moods, and you know how to doctor them if they are not of the right kind. You are a clever wizard at managing other people, without their knowing it. You are at times impetuous and headlong, but headlong always on the side of fairness. You are not particularly talented, and are only artistic in the rare art of knowing how to live simply and naturally.

You are a dexterous worker, and whole-hearted about everything which you do. Religion, philosophy and other of the higher mental activities appeal to you. You have a marked indifference toward money.

(Copyright 1930, by the Bell Syn., Inc.)

"Women aren't satisfied with everything money can buy them nowadays," says knowing Nora. "They want everything credit can buy." —By Gettier.

THE GRINGO PRIVATEER

By PETER B. KYNE

(Continued from Saturday.)

CHAPTER 26.

"Perhaps that would be the better plan, Senor Burney. But there is a certain amount of sorrow mingled with the joy of this tremendous victory. I fail to find Miguel Gallegos among the dead."

"He who fights and runs away may live to fight another day. It is not well to catch but one bird at a time. In the next fight Martin Bruce and his cowboys will reinforce Gallegos—and Bruce will dictate the strategy of the campaign. Unlike Gallegos, he is not a fool. When he learns from Gallegos what has occurred to-day he will come down to Los Osos immediately for a conference with Gallegos."

"True words, my friend. But—when this fellow Bruce crosses the international border I will have him arrested and tried for cattle stealing. Then I will send three troops of rurales to Los Osos to arrest Miguel Gallegos—"

"A good plan, Senor De Haro, but I have a better one. Gallegos has lost many horses, but he still has a hundred and sixty-nine men fit for active service. The force he came with to-day was one hastily gathered; doubtless within forty-eight hours he can remount and redouble his force, and it is conceivable that, if attacked by the rurales, he may defeat them. At any rate good men will die—and there is no necessity for that. My plan provides for the complete destruction of these men, but without much danger to the rurales. We will make haste slowly, my friend."

Two hours later the El Ranchito convoy crossed back into the United States at Huachita.

Burney went at once to the telegraph station and wired Bruce at the latter's home in Arizona and also at his ranch headquarters in New Mexico:

Your little playmate, Miguel Gallegos and two hundred and ten of his gang tangled with me in El Cajon Bonita this morning. Casualties ninety-eight horses and forty-two men, all too dead to skin. No casualties on my side except one horse killed and one mule creased. I had to get out in a hurry but I am coming back soon to round up every cow brute that wears your brand, vent the brand and run the Bardin iron on every head. After a while you will learn that branding other men's calves is a mighty unprofitable business. Miguel was long on courage but short on brains. You should go down and help him out and if it will be any comfort to you, to know that I am returning to El Cajon Bonita with my men next Thursday and will be pleased to meet you and discuss the matter. Maybe some of the calves that wear your brand really belong to you although I doubt it. But I want to play fair.

Kenneth C. Burney.

"That chunk of information ought to reach Martin Bruce about the time he receives a hurry-up call from Gallegos," he decided.

From the telegraph station he strolled over to the International Hotel where he related to all and sundry the tale of his adventure of the morning in El Cajon Bonita. Nor did he hesitate to pay his respects to Bruce and Gallegos. In no uncertain terms he branded them as liars, thieves and murderers and announced his intentions of seeing to it personally that the first fall rains should start grass growing verdantly over their graves. To half a dozen men he imparted, in confidence, his intention of doubling the size of his party when he should return for the round-up; he bragged that with sixty men he could move the international boundary down to Tepic. And when he had bragged to the point where his own chin music was beginning to disgust him, he joined the cook, waiting for him with the motorized chuck wagon, and returned to El Ranchito.

Tom Bledsoe, with the motor trucks, had long since arrived at the ranch and the news of the battle had reached the king and his daughter; consequently, when Burney came rolling in with the chuck wagon Art Graydon informed him that the king's orders were for Burney to report to his chief immediately upon arrival.

His Majesty was pleased beyond words and shook the hand of his general manager heartily. "Did you get Gallegos?" he demanded.

"No, sir."

"Why the devil didn't you? Tom Bledsoe says you toppled his horse at a thousand yards. Couldn't you have toppled him?"

"Why, yes, sir; I could, but—"

"But me no buts. Why didn't you tunnel the skunk?"

"I had orders not to, sir. Nobody revoked the order previously given me not to kill Gallegos, so I contented myself with knocking his horses over as fast as he mounted them. I didn't want to fight him, but he warned me to pull out of El Cajon Bonita and never come back and he confiscated the entire valley and all of your cattle in it, in the name of the Mexican people. Naturally, following that outburst, I had to defy him. If I hadn't, no man on this ranch would serve under me."

The eyes of the princess were big with excitement. "You weren't hurt at all, were you, Ken?" she quavered.

He bowed to her. "My dear young lady," he replied coldly, "may I presume to remind you that I am your father's general manager and to be addressed as Mr. Burney? Rank has its privileges, you know, and I object to being addressed, on brief acquaintance, with the familiarity a dude-ranch tourist accords a cowboy guide.

"I beg your pardon," the princess murmured meekly. "Did you personally, kill anybody to-day?"

"I did. I am morally certain I bowled over not less than eight men in self-defence and I'm not sorry for it and I'm not apologizing."

The king flew to the defense of his daughter. "There's no call for you to act uppity, Mr. Burney," he admonished. "What's you next move?"

"I'm going back into El Cajon Bonita, prepared to remain there long enough to round up every head of stock that wears the Bruce brand, vent that brand and run your iron on them."

"What do you mean—vent that brand?" the princess queried with alert interest.

"I'm going to rebrand them with Bruce's iron, or rather one exactly like it. That's called venting and the second brand outlaws the first. Then I'll run the Bardin ion on them and that brand will indicate legal ownership."

"But," the king protested, "how do you know that all of the Bruce cattle in El Cajon Bonita originally belonged to me?"

"Because Martin Bruce neither owns nor leases lands in Mexico and there is no record in the archives of the Mexican customs of his having driven any cattle into Mexico. Nor do our own customs people have any record. And if that isn't sufficient excuse, the Bruce, cattle are pasturing on your land, which is fenced, and how did they get in there, anyhow? Your Majesty, I'm going to gram 'em all.

The king was mollified. "Well, that won't be hard to take. There must be a couple of thousand head at least. But it means we'll have a lawsuit."

"No, we'll not, sir, because next Thursday morning Martin Bruce and all his thieving, murdering allies are going to perish violently. There'll be nobody left to dispute your ownership of those cattle below the Line and I imagine you can make a deal with Bruce's executors to buy his outfit above the Line and live happy ever afterward."

"I think we ought to have a little drink," said the king.

"We should," Burney agreed. "I'm famished."

"May I call you Ken," the princess pleaded.

"Why, of course, Miss Muriel."

"Suppose you stay for dinner. You can go into the guestroom yonder and wash your face and hands and comb your hair and eat dinner in your shirt sleeves, Ken."

"Thank you. I'll be mighty happy to, Miss Muriel." He took her hand, bent and kissed it gallantly, and in his dark eyes there was a look that caused the king's heart to give a great leap.

"You double-crossing son of a horse-thief," His Majesty murmured softly to himself. "For two cents you'd give the air to the girl you met a year ago, and I don't know whether I like you for that or not." Then he noted a lambent glow in the eyes of the princess and a faint rosiness in her delicate cheeks and decided instantly, that upon the whole, things were—going badly.

(Continued To-morrow.)

CAVAN.

Haying is pretty well finished in this district. The crop was fair although not so tall as in some years. The cold weather in the spring retarded the growth. Alfalfa was a good crop.

Wheat cutting has commenced in this locality. Mr. Earl McGill commenced to cut on Wednesday and Mr. Sidney Boyle earlier in the week.

Alsike is cut on several farms. Some are reporting rust in the wheat. It is a fair crop

Miss Joyce Woods, Toronto, has been holidaying at her home in Cavan.

Mrs. Robert Patterson and daughter have returned to their home in Sault Ste. Marie after visiting her mother, Mrs. Hutchison and other friends in Cavan.

Mr. and Mrs. Brimacomb, Toronto, were week end guests of Mr. and Mrs. H. Snider.

Messrs. George Hocton, Robert McKnight and James Paul were visitors to Toronto this week, going by motor on Tuesday. They will also visit Hamilton.

Mr. and Mrs. Albert Tinney, Cavanville, and Mr. and Mrs. Atcheson, Toronto, are on a motor trip, going to Winnipeg via U.S.A. and probably going on to Dakota.

The Misses Marian and Edna Ackerman, Hamilton, returned to their home on Tuesday after visiting their aunt, Mrs. H. Snider.

Miss Irma Kennedy, Regina, spent a few days of last week with her cousin, Miss Jessie Armstrong.

Mrs. W. Williamson, Leader, Sask., and children, Norma and Donald, have been visiting her sister, Mrs. J. W. Perrin. Mrs. Lock and Mrs. McKnight, Millbrook, have also been her guests recently.

Mr. and Mrs. Sidney Hutchison and son, Garfield, have moved from Norwood and are settled in their home in Cavan.

Mr. Hutchison has been appointed foreman of the Cavanville section of the C.P.R.

If you would be wealthy

Think of Saving as Well as Getting . . .

Systematic saving is the foundation of prosperity. The Bank of Nova Scotia invites your Savings Account. Interest is compounded half-yearly.

THE BANK OF NOVA SCOTIA

ESTABLISHED 1832

Capital $10,000,000 Reserve $20,000,000

Total Assets over $275,000,000

J. A. McLEOD, General Manager, Toronto.

Uncommon Sense

By John Blake

TOO MUCH SECURITY.

The crime wave, which causes so much peril, will come to an end when the general public becomes sufficiently frightened.

A thorough scare is a terrible thing while it lasts, but it is often beneficial.

Crime news which people read in the papers annoys them and worries them a little, but the crimes never seem very close to them.

Just now the criminals spend most of their efforts, flying at each other's throats.

When they extend their operations, and begin flying at honest people's throats, the honest people, always in the majority, will do something about it.

Crimes of violence could be materially lessened if law abiding citizens became aroused.

That would not necessitate the organization of vigilance committees such as functioned in the West in the old days.

It would merely mean insistence on law enforcement, and the removal of any peace officers who were unwilling to enforce the law or more unable to enforce it.

Too much security is often a result of such a period of prosperity as America has enjoyed for a great many years.

People took it for granted that everything was all right, and that it was going to stay all right.

When violence, resulting from the desire of lazy crooks to share the prosperity which others had earned, began to spread, most people refused to recognize its existence.

It didn't come near them, it didn't affect any members of their immediate families or anybody with whom they were intimate.

So they regarded it as unaffected people used to view epidemics, and went on their unheeding ways.

But that will not last always. Already the time has arrived when the criminals are getting out of bounds.

The suppression of crime news, which the police and some well-meaning people are always insisting upon, would be the worst possible expedient.

What is needed is full publicity, so that everybody may know what is going on and become aroused, which is a polite word for "scared."

When that happens there will be more police activity, more general alertness, and fewer murders and robberies.

After all, the people are the bosses, and when they attend to their jobs and assert their authority they get things accomplished, despite all opposition and in the face of the most craftily organized crime.

(Copyright 1930, by the Bell Syn., Inc.)

Wheat in Australia this season covers 17,000,000 acres, a gain of 2,500,000 over last year.

CROSS WORD PUZZLE NO. 1736 (Copyright, 1930, by the Bell Syndicate, Inc.)

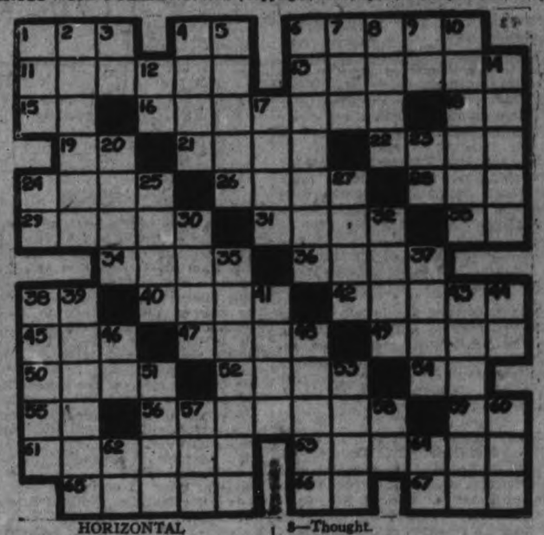

HORIZONTAL

1—To talk much.
4—Pronoun.
6—To adorn oneself.
11—Made a note.
13—Women of rank.
15—To depart.
16—To strive to equal.
18—Compass point.
19—Negative.
21—To read closely.
22—Asiatic river.
24—Permits.
26—To tease.
28—Unit of work.
29—Unpopularity.
31—One who affects superiority.
33—Old pronoun.
34—A crustacean.
36—Rejoicing.
38—Call.
40—Mistakes.
42—Valueless product.
45—A constellation.
47—Glacial deposit.
49—Piece for one.
50—To play boisterously.
52—Male voice.
54—Prefix; again.
55—Half an em.
56—To raise.
59—French for and.
61—Shooting star.
63—To take away.
65—Boobs.
66—Short meter (abbr.)
67—Marsh.

VERTICAL

1—Captain's boat.
2—Made up for.
3—Part of "to be."
4—Borders.
5—That evolved.
6—Smoothing.
7—Rodent.
8—Thought.
9—Musical note.
10—Poverty.
12—Pronoun.
14—A cloth.
17—Rules.
20—Pertaining to the ear.
23—Pronoun.
24—Behold.
25—Certain.
27—Related.
30—Defaces.
32—Prohibits.
35—Those who bribe.
37—Entrance.
38—Women's part of Turkish palace.
39—Smoothed.
41—European.
43—Part of coat.
44—Thus.
46—Part of "to be."
48—Former Russian rulers.
51—To remove skin.
53—Stalk.
57—Parcel of land.
58—Type measure.
60—A number.
62—Part of infinitive.
64—Belonging to.

LASS FOP FRET
ARMY ERA LORE
SEALED SPOUSE
HARPY RUSES
THEY ROTE
HAS SAWED DOG
ON WIE WE
WAS METER BET
GLAD WALE
MORAL RUSTS
ABATES SERIAL
ROPE AGO IDLE
SEER DOM DEET

EMBARRASSING MOMENTS

FINANCIAL and MINING REVIEWS

TO-DAY'S QUOTATIONS

Closing Figures on Principal Active Stocks

Grain — New York — Mine — Canadian

Toronto Stocks

Supplied by BIGGAR AND CRAWFORD Peterborough

Complete to 2.30 p.m. E.D.S.T.

	High	Low	Last
Bell Tel.	150	149	150
Brazilian	39⅝	39	39⅛
Br. Am. Oil	17¾	17¼	17⅛
Can. Cement	14⅝	..	..
Can. Dredge	35	34	34
Can. Pac. Ry.	187	..	..
Can. Ind. Alcohol	6	..	..
Can. Vinegars	20½	..	..
Can. Wineries	4	..	..
City Dairy	63	62	63
Cockshutt Plow	16¼	15¾	16¼
Distill. Seagram	10	..	..
Dom. Bridge	57	..	..
Durant Motors	4⅞	..	..
Ford A	33¼	32⅞	33
Goodyear Tire	130	..	..
Inter. Nickel	25⅛	24⅝	25⅛
Inter. Petroleum	19¼	19	19⅛
Imperial Oil	20⅝	20⅛	20⅝
Loblaw "A"	13½	13	13
Mont. L., H. & P.	57¾	..	..
Massey Harris	27	26½	27
Page Hersey	91½	..	..
Service Stations	44¼	44	44⅛
Steel of Canada	44½	..	..
Westons Ltd.	32½-3½	..	..
Walker's	9⅛	9	9

New York Markets

Over BIGGAR & CRAWFORD Wire

Complete to 2.30 p.m., E.D.S.T.

	High.	Low.	Close.
Alleghany Corp.	22⅝	22	22
Allied Chem.	274½	273¾	274½
Amer. Con.	135	132½	135
Amer. Tel. & Tel.	220½	218½	219½
Anaconda Copper.	52	50½	51½
Bendix	33¼	32⅞	32⅞
Bethlehem Steel	84⅞	83⅞	84½
Briggs	25⅜	24¼	24⅜
Canada Dry	67⅜	67½	67½
Canadian Pacific	186½	..	..
Chrysler	31⅝	30¾	31
Col. Gas	66⅝	64¼	65⅝
Col. Graph.	19	18½	18⅝
Cons. Gas.	114⅝	113	113¼
Dupont.	116	113⅞	115⅝
Erie.	43	..	..
Freeport Texas	46⅞	46¼	46¼
Gen. Electric	74⅝	72⅝	73⅝
Gen. Motors	47¼	46⅝	47⅛
Gillette	85¼	84⅛	84⅛
Gold Dust	41⅜	41	41
Houston Oil	90	88¼	89¼
Hudson Motors	34⅞	34½	34½
Hupmobile Mtrs.	15	14⅞	15
Int. Combusion.	7¼	7⅛	7⅛
Inter. Nickel.	25⅜	24½	25¼
Inter. Tel. & Tel.	47½	46⅞	46⅝
Mont. Ward	37¼	36⅝	37⅛
N.Y. Central	167½	166½	166⅝
Pack. Motors.	15	14⅝	15
Radio Corp.	46¼	45¼	45⅝
Radio K Orph	34⅝	32⅞	33⅜
Sinclair Con. Oil	25	24½	25
South. Pac.	120	..	..
South. Railway	95⅝	..	..
Stand. Brands	21⅝	21	21⅜
St. Oil of N.J.	75¼	74	75¼
Studebaker.	33⅝	32⅞	33¼
Texas Gulf	59⅞	59½	59⅞
United Corp.	35	34¼	34⅞
U.S. Steel.	170	168	170
Vanadium Corp.	106½	104	106¼
Westinghouse	151⅞	149¼	151
Woolworth	61	60	61
Yellow Cab	27⅝	26½	27¼

NEW YORK LIST WORKS HIGHER

Forces For Advance Meet with Resistance in Irregular Trading.

SEVERAL ISSUES UP.

NEW YORK, July 28. (C.P.)—The forces working for higher prices struggled with considerable animation in to-day's stock market to jack up prices above the resistance levels of the rally from the June lows, established on July 18. Their work was hampered by rather tempestuous flurries of selling but the list worked irregularly higher, several issues selling up about 2 to 4 points, and recording new high levels for the movement. Trading was fairly active based on the reduced standards of these days. There was a notable shift of bullish operations from industrials into the utilities, as the latter group was not so thoroughly exploited during the past week. Oils were later pushed up.

Warner Bros. broke 5 points in a new low to the accompaniment of unselling rumors regarding rapid expansion, large bank loans and the security of the dividend, but although Albert Warner, vice-president, told the Associated Press that unsettling rumors were untrue, this break unsettled the entire list for a time.

Such shares as American Telephone, American Can, Columbia Gas, Electric and National Power and Light, North American, American Water Works, Standard Gas, Westinghouse, Atchison, American Tobacco "B," Union Carbide and Woolworth gained 2 to 4 points or more. Oils turned upwards in the early afternoon, with good buying of Standard of N. J., Barnsall and Phillips. The last named had sagged a point, earlier, with a transaction of 48,000 shares.

During the morning, Radio Keith, International Telephone, Vanadium and Johns Manville sagged moderately. Trans-America was a soft spot losing more than two. Call money was again at 2 per cent. on the floor and 1¼ per cent. outside. Commercial paper was firmer at to 3¼ against 3 flat late last week.

Railways of England are inaugurating a C.O.D. system for perishable goods.

EXPECT RECORD VOTE IN ONTARIO TO DECIDE ISSUE

(Continued from Page 1)

Communists among the candidates, all running in urban centres. There is only one representative for both the Progressive and the Labour Party. The Conservative party has a candidate in each riding and the Liberals in 78. The latter party is co-operating with the Progressive Party in a joint candidate in three constituencies.

The general campaign of both Rt. Hon. W. L. M. King, Prime Minister and Hon. R. B. Bennett, Conservative Leader, was focussed for the last week on this province. From platforms in every section they told their policies and repeated their pledges. Their voices were carried through the air to thousands of Ontario homes. Their messages were repeated by the press, by personal contact and from hundred of scattered platforms, the same policies and pledges were made in their names by candidates and followers.

Most Interesting Campaign

For weeks it has been the most intensive sort of campaign that Ontario has witnessed. Her citizens have been harrangued politically from every angle. The press and the radio have been over-burdened with politics. The mails have carried tons and tons of pamphlets and literature. House-to-house canvasses have been conducted. Bill boards have been erected where they would catch the eye of the voter.

But to-day, all this is ended. Ontario goes to the polls and will render its verdict to-day on the relative appeals of the two chief political parties and others. The battle has been warm and the campaign keen but to-day Ontario wil have a great bearing on the verdict rendered by the Canadian people on the question of representation at Ottawa.

WOMEN HAVE "AIR FEVER"

Flying has become so popular among women of England that it is almost a craze. A record number are now learning to be pilots. The 'air fever" has infected not only the young woman anxious for a thrill, but also her older sister, who recognizes the great part the private plane will play in transportation of the future. Many are taking lessons without their parents' knowledge because they are determined to become qualified pilots before revealing their ambition. Many women are planning to buy their own planes.

Warning letters, instead of summoneses, cautioning autoists for minor offenses were sent to nearly 70,000 people in England last year.

CURB TRADING CONTINUES DULL

Opening Prices Fractionally Higher But Issues Suffer Setback at Noon Hour.

FORD OF CANADA UP.

TORONTO, July 28 (CP).—Trading showed no improvement as the market reopened on Toronto Stock Exchange to-day after having been in recess since Friday night. Price fluctuations were small.

At the opening, prices were fractionally higher; part of this gain they lost before mid-day, though there was no evidence of liquidation appearing.

Nickel at noon was selling at 24¾; Noranda at $23.75. Ford of Canada was fractionally higher and City Dairy up a small amount above 62. Massey-Harris was somewhat more active and within a small amount of 27. Oils were firm, only slightly changed. Brazilian eased back to 39; Walkers, Gypsum, Service Stations, Durant, Canada Vinegars were unchanged. Standard Paving gained a point.

VOTERS SLOW IN GOING TO POLLS CARS VERY BUSY

(Continued from page 1.)

mark his ballot at Jenk's house on Hunter street.

Someone suggested that it would be merely the proper thing if each candidate voted for the other but a cynical bystander brusquely added, "Catch them doing it. They both need every last vote they can get. This is going to be a close fight."

Every kind of prophecy was being heard on the street. Every street corner held its little knot of election gossipers. Business in the stores was almost at a standstill. Everyone was too intent on the election. However, there were no arguments the heat seemed too intense, and the men quietly expressed their views and sentiments while they mopped perspiring brows.

Result May Be Close.

It was the concensus of opinion that the election would be closer locally than in the last campaign. In factories, offices and barber shops "pools" were being run on the local and Dominion results, and wagers were being freely made. Odds were apparently even.

Officers and scrutineers, hatless and coatless, clustered around the polling booths, but up until 3 o'clock they had never been swamped with work.

Even though it was known that the women voters were busy over the wash tubs this morning, the female electorate was fairly well represented in the visits to the polls. "Sure, the women are coming out just as well as the men," stated one scrutineer, emphatically. "So far it's about fifty-fifty."

Up until 1 o'clock, when The Examiner interviewed many of the scrutineers throughout the city, the vote was estimated at about one-third its total strength, but there was every evidence that it would speed up during the afternoon.

Some even went so far as to say that there would be a heavier poll than last year. "Wait until the cool of about five o'clock and they will flock out," stated one man confidently.

Predictions by party supporters who had come in from the rural divisions were that there would be a big vote. It was reported that in Smith the voters had been to the polls early and then returned to work in the fields.

In the city, where the political affiliations of so many of the voters were known to the scrutineers, it was a matter of intense interest to conjecture how the battle of ballots was swinging. The sight of a staunch supporter being the first to enter the poll was hailed by his party's scrutineers as a favorable augury of the final outcome. Good-humored badinage passed freely among the opposing scrutineers, and, judging from the comments, both candidates were assured of victory.

Contrary to general expectation, there was no overwhelming rush of workmen at noon, but it is expected that they will get in their votes after 5 o'clock.

One voter travelled 600 miles to Peterborough to use his franchise, and then found to his dismay that his name was not on the lists. According to rumor, his wife was down as a "widow."

It was stated at one booth that a woman over 90 years of age had been driven to the polls to vote, but her name was absent from the list.

Even as this is being written a bet was made on the local result, without odds, which further emphasizes that to the man on the street the election will be close.

Austria has an intensive expansion program of water power development.

GREAT BEAR LAKE PROPERTY MINING PROGRESSING WELL

New District Described as One of Greatest Mining Centres in Canada.

INVESTIGATING VALUE.

TORONTO, July 28 (Examiner Correspondence).—Some interesting details in the picture of this year's activity at Great Bear Lake are contained in a letter forwarded by Gilbert Labine, pioneer in the district and managing director of Eldorado gold mines, to H. M. Tarras, secretary of the company. Enthusiastically describing the new district as one of the greatest mining figures ever discovered in Canada, Mr. Labine states activity is very pronounced and men and supplies are pouring in.

Just how large the Great Bear mining area is has not yet been established definitely, but sufficient investigation has been accomplished to indicate its importance. Mr. Labine staked a length of three miles on the massive copper district discovered last fall and says the ore is a chalcocite of high grade quality. He also staked other ore bodies and details are expected shortly. In addition to Eldorado, Consolidated Smelters and Dominion Explorers have secured large holdings on either side of the original find.

Operations are expected to resume in August on Ritich gold mines on the strength of financial arrangements now pretty well completed. The plant is standing in readiness for almost immediate service and is capable of working to some 1,500 feet in depth. Prior to closing down the shaft had been put down 500 feet, but with only limited exploration and development at that horizon before funds were exhausted, diamond drill cores indicated values of $9 to $19 per ton across good sloping widths, and the forthcoming development is intended to investigate these indications.

FINANCIAL NEWS AND BRIEFS

A SPECIAL SERVICE TO THE EXAMINER

Increase of car loadings on Canadian railways during the latest week tabulated reflects a slight picking up in movement of commodities. The figures were 61,208 against 60,781 the previous week. While this represented an increase of only 337 cars, the significance was that it did show an improvement however during the same week one year ago car loadings amounted to 71,271. Loadings the first six months of this year have been well below last year and below 1928 as well. The spread is more apparent in Western Canada, the loadings in Eastern Canada being only slightly below 1928, although down considerably from 1929.

Canadian companies are frequently reporting in an optimistic vein to shareholders. While many of the letters sent to shareholders can be classed as sales promotion they nevertheless do give an idea of how the company is faring and how the future is shaping up, while some simply present the bald facts. Crown Dominion Oil company has just had an encouraging word for shareholders, gas sales, for the first six months of the current year being reported approximately 22 per cent. above those of 1929 and profits also measurably higher. R. D. Kerby, president and general manager of Durant motors, has informed stockholders that in spite of all the obstacles in the automobile industry Durant Motors is relatively in a better position in the industry in Canada than it was at the same time a year ago. The standing is higher, although, of course, the volume of business is very much lower. Every possible economy is effected and the officials quite optimistic that the showing over the entire year will be fairly creditable and acceptable to shareholders.

Reports of better prices and a fairly active market at the opening in Wall Street this morning had very little effect on the local market. Trading continued to be of dull nature, price variations of no weight. For a time the leaders sold fractionally above where they had left off last week, then they eased back to about the same level. Neither the public nor the professional element is interested in the market these days and the prospects that it will continue to coast along for some time yet.

Dr. H. H. Hyland Wed in St. Giles.

Dr. and Mrs. Herbert Hylton Hyland, whose marriage was an interesting event in St. Giles' Cathedral, Edinburgh, on Saturday, July 19. Dr. Hyland, who is a son of Mrs. J. H. Hyland, Toronto, and the late Mr. Hyland, has been doing post graduate work in Europe for the past three years. He returns with his bride shortly. Mrs. Hyland was formerly Miss Marguerite Hunter, daughter of Dr. and Mrs. John Hunter of Edinburgh.

YOUR INVESTMENTS

by R. M. DIXON, B.A. District Representative of BICKLE, CLARKE & CO., LTD. 330 Bay Street, Toronto INVESTMENT SECURITIES

ARTICLE LXXVIII

Q.—(a) When you see a statement in the daily paper that "the shorts are covering" what is meant?

A.—When a client sells short, he is selling with the expectation of buying again at lower levels. He is selling stock which he does not possess. This he borrows through his broker. When prices are dropping and often at a low point we hear the term used that "the shorts are covering." This means that they the protecting the sales that they made by buying in the stock. They are compulsory purchases.

(b) How does short selling tend to steady the market?

A.—This buying tends to put the price of the stock up, or at least to stop its downward trend. By selling when stock is high and buying in when stock is low such people tend to put a brake on the fluctuations and make them less marked. In a bull market stock is scarce and the demand is greater than the supply. Shorts come along and sell short and thus increase the supply of the stock. This acts as a brake on the rising price.

Thus shorts have a steadying effect on the market whether prices are rising or falling. A steady market is more desirable, with stocks rising or falling slowly, commensurate with the earning power and conditions in general of the companies which they represent.

More herrings were caught this season by Norwegian fishermen than last.

NEW CLUE FOUND IN MURDER CASE

Inspectors Concentrate Efforts on Hamilton and Toronto.

TONAWANDA VISITED.

TORONTO, July 28. (C.P.) —Hope for the solution of the Rumbold murder mystery was held out once more to-day with the provincial police concentrating their search on Hamilton and Toronto, the two cities on either side of Port Credit near which the body of Philip G. Rumbold, Tonawanda, N. Y., realtor, was found last Tuesday. Inspector William Stringer has looked to Hamilton to provide the solution of the crime since he visited the dead man's home town last week. While the Inspector was satisfied that the immediate solution does not lie in Tonawanda he is said to have found there the clue on which he is basing another drive against the culprits.

Toronto entered the calculations of investigators with the receipt of information over the week end that Rumbold had been seen here last Monday night. Inspector Stringer stated that this news was not inconsistent with the time or place of the murder.

FLOOD REFUGEES MOVED.

While acute famine conditions no longer prevail in the flooded districts between Peking and Tientsin, China, it is possible that more extended relief may become necessary later in North China. Relief societies are transferring a few thousand refugees as immigrants to North Manchuria from Honan and Shantung provinces. Arrangements are being made for their care there until the next planting season.

LOCAL MAN ADVANCED FROM AGENT OF COMPANY PRESIDENT

Late Senator Cox Built Up Canada Life Insurance to Present Standard.

HAS FINE RECORD.

Company Attains Billion Dollar Mark in Insurance World.

TORONTO, July 28—The Canada Life is now a billion dollar life insurance company.

Early last month Canada's oldest life insurance company—founded twenty years before confederation—found itself with just exactly $1,000,000,000 of life insurance on its books, a goal which has been achieved by only one other Canadian life company.

It took the company just 77 years to accumulate its first $500,000,000 and only five years to accumulate the second half billion. This is a significant commentary not only on the rapid growth of the company in the past few years, but also on the amazing growth of life insurance in the past decade.

The Canada Life was not only the first Canadian life insurance company but it was founded some twenty years previous to its earliest contemporaries in the Canadian field. The company was launched on August 21, 1847, by Hugh C. Baker, its founder and first president, and when it issued its first policy on October 29, 1847, the history of Canadian life insurance really began. Previous to that time the science of life insurance was practically unknown to the provinces. In its first annual report the company states that "the practice of life insurance was but little understood among us, while its governing principles were still less generally understood."

Thus it was that the company first went to parliament to obtain its charter, the application was thrown out by the House of Lords, one witty member remarking that the only capital which the petitioners possessed was their "Assurance." However, the charter was duly obtained and the much more difficult task began of educating people to the uses of, and need for, life insurance.

Started Agency Here.

Just fourteen years after the company had been founded, a young man by the name of George A. Cox, joined the company as a local agent in Peterborough. At the age of 21 he wrote his first application and through his tireless energy and indomitable will he gradually built up an agency that rose to very first place in the company's rolls. In a few years he had charge of all Ontario east of Toronto and in 1885 the territory became the Eastern Ontario branch, with headquarters at Toronto. Accordingly, steps were taken to build a building at Toronto commensurate with the dignity and position to which this branch of the company had attained. It was to this very office that the company moved its headquarters in 1899 when the decision was made to forsake Hamilton as a head office, for the Ontario capital.

In this present day and generation the name of Cox is perhaps the most outstanding in the company's annals for the young agent who joined in 1861 rose steadily up and up the company's corporate ladder and in 1899 became president of the company. He succeeded A. G. Ramsay, who retired in that year, having served the company magnificently in the position of manager, managing director and president, respectively. Mr. Ramsay came to the company in 1859 from Scotland, where he had been secretary of the Scottish Amicable Assurance Co. He assumed the position of manager, which had been vacated when John Young, who then held that post, was appointed president on the death of the founder and first president, Mr. Baker.

Since the turn of the century, when Senator Cox assumed the office of president, the company's progress has been remarkable and in keeping with the growth of life insurance as a national institution. In 1903 the company entered the British field and now has a splendid record of successful operation to its credit in that field.

In 1914, shortly before his death, Senator Cox turned the active administration of the company over to his eldest son, E. W. Cox, who had practically grown up in the Canada Life, having become connected with the general agency at Peterborough in the early eighties. Unfortunately, his incumbency of office was of short duration, for within six months he died, after a brief illness, and the responsibilities of office were ably assumed by Herbert C. Cox, who remained president for fourteen years until 1928 when, at his own request, he was relieved of the responsibility and was appointed chairman of the board, being succeeded by Leighton McCarthy, K.C., distinguished general counsel for the company for many years and latterly vice-president.

Birds Build Nest In Barn Doorway

KINGSTON, Ont., July 28 (Special to The Examiner). — A pair of barn swallows have built their nest in the doorway of John Townson's barn at Weller's Bay, Prince Edward County. A horseshoe hangs over the door. Mr. Townson, who is a bird lover, has given them five weeks of undisturbed felicity so that can raise their brood and depart in peace. In the meantime the owner of the building is making his entry and exit through the back window.

ORIOLE GAINS SIXTEEN POINTS ON STANDARD

Only Issue to Register Activity During This Morning's Trading.

NORANDA UNCHANGED.

Lindsley's In Mixed Trend While Little Was Done in Oil Section.

TORONTO, July 28 (CP).—Outside of a 16-point advance in the shares of Oriole mining, price changes on the Standard Stock and Mining Exchange, during the early session to-day, were of little or no significance.

After reaching the high price of the day, 40, Oriole encountered profit-taking, which sent the stock back to 35, where it still showed an advance of 11 points, as compared with the closing price Friday of 24. Noranda was unchanged throughout. But Nickel went up 50, to $24.75, and Hudson Bay 15 to $8.25.

Lindsleys were mixed, Sherritt Gordon up 8 at $1.40, and Falconbridge 5, at $2.10, while Ventures was off 5, and Sudbury Basin held unchanged, at $1.45. Miscellaneous stocks were as follows: Big Missouri up 5, Base Metals 5, and Waite-Ackerman Montgomery 10; Abana and Keely were unchanged.

Little was doing in the oils, Acme up a little more than 2 points, Ajax 2 and Calmont 5, Foothills, Home and Associated were unchanged.

Gold stocks were generally firmer, Hollinger up 10, McIntyre 5, Teck Hughes 5, Wright Hargreaves 1, Kirkland Lake 1 and Barry Hollinger ¼. Howey lost 2¾ and Sylvanite 4, Siscoe was unchanged.

FALL FAIR DATES.

Apsley	Sept. 9-10
Bancroft	Sept. 25-26
Belleville	Aug. 26-29
Bobcaygeon	Sept. 26-27
Bowmanville	Sept. 12-13
Brighton	Sept. 26-27
Campbellford	Sept. 30-Oct. 1
Coe Hill	Sept. 22-23
Cobourne	Sept. 16-17
Haliburton	Sept. 25
Lakefield	Sept. 23-24
Lindsay	Sept. 17-20
Madoc	Oct. 7-8
Marmora	Sept. 17-18
Millbrook	Oct. 2-3
Minden	Sept. 30
Napanee	Aug. 19-22
Norwood	Oct. 14-15
Oshawa	Sept. 9-11
Ottawa (Cent. Canada)	Aug. 18-23
PETERBOROUGH	Sept. 8-13
Port Hope	Sept. 23-24
Port Perry	Sept. 16-17
Roseneath	Oct. 16-17
Stirling	Sept. 23-24
Toronto (Can. Nat.),	Aug. 22-Sept. 6
Tweed	Oct. 2-3
Warkworth	Oct. 9-10
Wooler	Sept. 12

Brazil has an area of 3,276,358 square miles.

To help keep the play running, members of the cast of Sheriff's new comedy "Badger's Green," being produced in London, volunteered a reduction averaging 40 per cent. in their salaries.

SUPPORT the town that supports you BUY AT HOME

Builder and Cottage Port Credit Murder Victim Ordered at Sunset Cove

On the southeast shore of Lake Nipissing, Phillip C. Rumbold, Tonawanda, N.Y., realtor, whose murdered body was found on the Mineola Rd., Port Credit, Ont., selected a site for a summer home four years ago. Since his death, the circumstances surrounding his holiday activities reveal that after he ordered the cottage built, he was forced to cancel the order. Robert Byers then reclaimed the property which is part of the Sunset Cove Inn resort. The cottage in its prominent position on the cove is shown in photograph above. Robert Byers, who built the cottage, is also shown holding his small daughter.

Puritan Maid Silk Hosiery

Stockings bearing the Puritan Maid label have gained an enviable reputation for themselves. They are made in our own factories on modern, improved machines operated by thoroughly efficient workers. Every pair of hose is carefully examined by our factory inspectors before leaving the plant. This year marked improvements were made on the several lines mentioned here. Ask for Puritan Maid Silk Stockings and be assured that you are getting the best quality at the best price.

PURITAN MAID STOCKINGS are shown in the following shades:

White
Black
Dove
Manilla
Flesh
Merida
Suntan
Evenglow
Beechnut
Afternoon
Silverwing
Rendezvous
Muscadine
Rosador
Tea Rose
Dream Pink
Shell Grey
Light and Dark
Gunmetal

Puritan Maid Full Fashioned Hose $1.95 pair

Beautiful, finely woven, heavy service, 45-gauge Pure Thread Silk Stockings that will instantly appeal to those women who appreciate excellent quality and perfect appearance. They are shown with the popular new French heel and in the regular Puritan Maid colourings.

Puritan Maid Silk Stockings $1.50

Seldom do you find such evenness of texture, such perfection of weave combined with service and low pricing. They are in light service weight, full fashioned, 45 gauge, and have the French heels. Every pair is perfect. Be sure and get the Puritan Maid product.

Pure Silk Stockings $1.00 pair

There is always a great demand for these popularly priced Stockings. Of course, they are Puritan Maid and show the smooth surface, even weave and perfect colouring that characterize all Puritan Maid Stockings. In service and service chiffon weights. All full fashioned.

Dependable Silk Hose 79c pair

Serviceable, good wearing Stockings, made from heavy thread silk reinforced with rayon. They are made with the seamless foot and may be had in a splendid range of colours.

Puritan Maid "Irregulars"

Our factory inspectors reject stockings with the slightest irregularity from our range of perfect hose. We have, therefore, many opportunities during the year to secure stockings that show such trifling defects as to be almost unnoticeable, and offer them to you at truly wonderful prices.

Irregulars of $1.50 for..... **89c**

Irregulars of $1.95 for..... **$1.39**

RICHARD HALL Limited

PRINCE OF WALES DRAGOONS WIN HONORS AT BARRIEFIELD CAMP

Local Militia Unit Among Leaders in Varied Sports Program.

HORSE PRIZES.

In competition with the Princess Louise Dragoon Guards of Ottawa, and the Fourth Hussars, Cornwall, the personnel of the fine old regiment, the Third Prince of Wales Canadian Dragoons, with headquarters at Peterborough, Ontario, won the following competitions:

Mounted sports results: despatch race, 2nd—Sgts. Plain and Martin, Tprs. Malley and Kilpatrick.

Jumping, N.C.O.'s and men, novice, 3rd—Sgt. Martin.

Mounted Tug of War, 2nd—Sgt. Martin, Cpl. McIvor, Tprs. War and

Musical chairs, 1st—Sgt. Finlay; 2nd—Sgt. Martin.

Wrestling on horseback, 3rd—Sgts. Martin and Plain, Tprs. Kilpatrick Kilpatrick and Harrison.

In the softball competition the Third Prince of Wales Dragoons' team won the championship for the Cavalry Brigade in competition with the Princess Louise Dragoon Guards and the Fourth Hussars. They lost the Comp Championship, however, to the Durham Regiment (infantry) the score being eleven to eight.

In Musketry the first and second best shots in Squadrons and Headquarters, Third Prince of Wales Dragoons were:

Headquarters — Sgt. T. Teeples, firing 25 rounds, score 57; Sgt. C. Blackburn, firing 25 rounds, score 48.

Squadrons: "A" Squadron — Sgt. W. A. Rothwell, firing 25 rounds, score 76. Tpr. Bell, firing 25 rounds, score 65.

"B" Squadron—Cpl. E. Nattress, firing 30 rounds, score 79; Tpr. Gallagher, firing 25 rounds, score 66.

"C" Squadron—Tpr. B. Fleming, firing 25 rounds, score 71; Tpr. S. O'Brien, firing 25 rounds, score 69.

Horse Prizes

The Dominion Department of Agriculture prizes — 1st, $15.00; 2nd, $10.00 for the N.C.O. or trooper owning and riding in camp the best type of horse suitable for cavalry work, was won in the Third Prince of Wales Canadian Dragoons by Sgt. L. Plain, "B" Squadron, whose horse was awarded first prize, and Cpl. B. McIvor, "B" Squadron, whose horse was awarded second prize. Sgt. Plain is with "B" Squadron troop in Pontypool and McIvor in Millbrook.

Rules of the competition, briefly, are, that the winning horse or horses must not be over ten years of age, average 1050 lbs., weight, and the owner or his son must ride the horse in camp, and ownership must date in excess of three months prior to camp. This was considered in the regiment as a very signal honor to be won by "B" Squadron.

MUSKETRY

Officers of the Third Prince of Wales Canadian Dragoons having the best scores (and as officers are not eligible for awards) were as follows, firing 25 rounds: 1st, Major C. H. Stuart, with a score of 85; 2nd Major M. R. Sloan, with a score of 82; 3rd, Capt. J. D. Patterson, with a score of 79; 4th, Capt. G. H. Cutmore, with a score of 78.

The Third Prince of Wales Canadian Dragoons was further honored by the appointment to the Vice-Presidency of the Canadian cavalrymen's Association, Military District No. Three, of Major M. R. Sloan. This is the first time that the Vice-Presidency has been awarded to the Third Dragoons since the war and the first time that it has been awarded in a Cavalry Brigade to an officer other than one commanding a regiment.

Captain F. G. Stinson, who acted as Secretary during the year was retired by the appointment of Capt. Bain of the 4th Hussars to his office.

The annual meeting of the Canadian Cavalrymen's Association this fall at Ottawa will bring delegates from Canadian regiments all over Canada and a large attendance is confidently looked forward to.

Campbellford Rotary Club Street Fair Includes Draw

CAMPBELLFORD, July 28 (By Examiner Staff Correspondent).—Arrangements are going ahead fast with the Rotary Street Fair that is to be staged in Campbellford on the evening of August 18th. Many attractions will feature this annual event, among these being two grand prize drawings. Tickets for this feature are now on the market.

Four prizes are being offered, each to the value of $50.00. Each winner will have a choice of one of these prizes which include a suit of clothes, a chest of silver, a gold Gruen watch and a bicycle.

FIFTY YEARS OF CONSTANT ENTERPRISE

A CROWD USED TO GATHER

The proud owners of the first automobiles in Canada used to drive around to the Imperial Oil yard for gasoline. Filling the car with gasoline was a ceremony, and a crowd used to gather to watch it. The deed was done with a five gallon bucket.

The five gallon bucket was the first form of service station, and the next was a tank which Imperial Oil put on the wall of one of its plants to meet the growing demand.

Today, of course, there are Imperial service stations for motorists in every corner of Canada. And there are caches in the north for Arctic adventurers — distributing points across the prairies for the Western farmer — supply stations for the mines—airport stations at landing fields.

It has been the work of Imperial Oil for fifty years to meet the new needs of transportation and industry with new service and new perfection.

Because this work has been done well, Imperial has grown from one small plant at Sarnia, Ontario, to six great refineries—miles of tank cars—its ships on the Atlantic and the Pacific—nine thousand of its men at work from the Arctic to Peru.

Fifty years of constant enterprise are in the products Imperial Oil sells today.

Marvelube is Imperial's finest motor oil.

Imperial Premier and Imperial Ethyl are its best gasolines.

Which means that nothing finer can be put in your car.

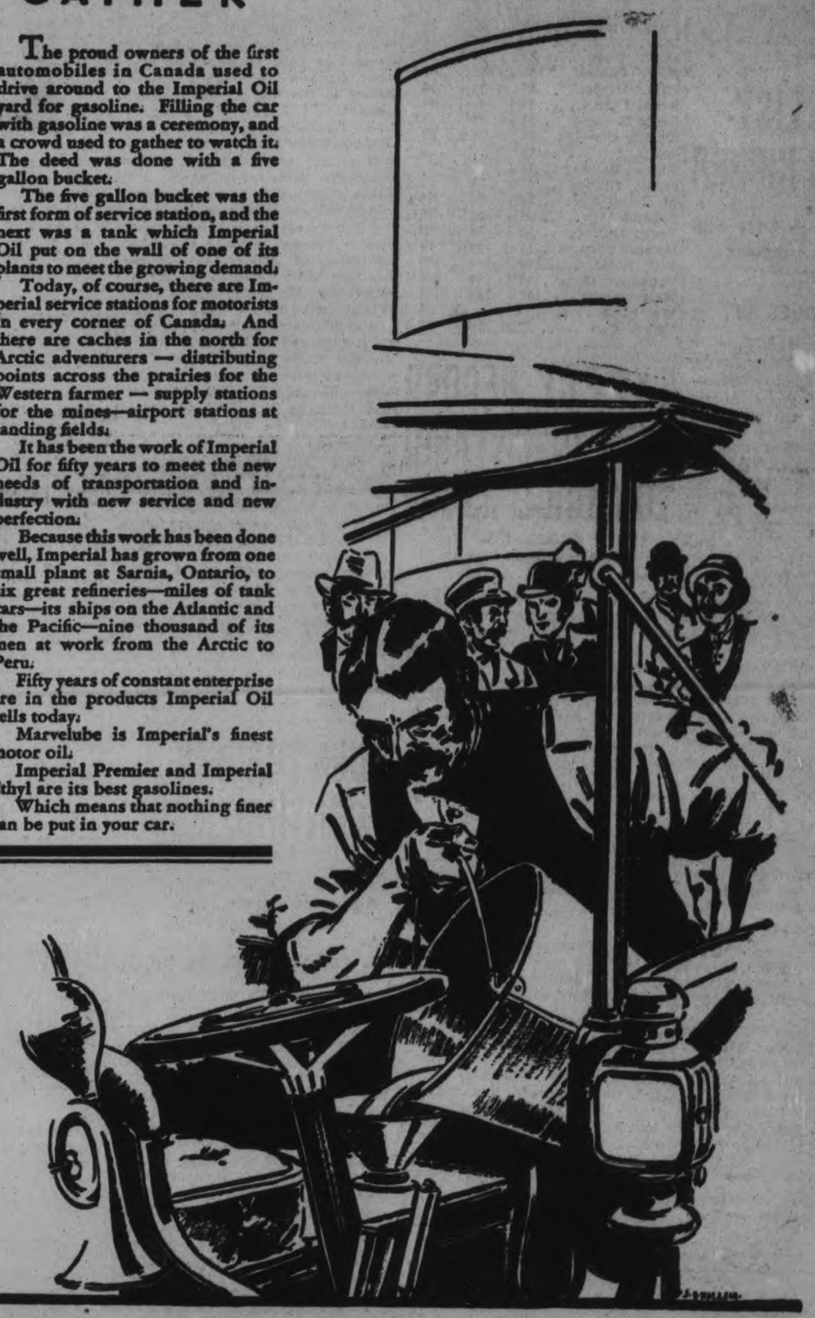

IMPERIAL OIL PRODUCTS

IMPERIAL PREMIER GASOLINE
•
IMPERIAL ETHYL GASOLINE
•
MARVELUBE MOTOR OIL
•
POLARINE GREASES
•
IMPERIAL INDUSTRIAL LUBRICANTS

ALWAYS SO MUCH BETTER

FOUNDED IMPERIAL 1880

¶ *Imperial Oil Products Are Made in Ontario*

CATTLE, GRAIN, PRODUCE

CHICAGO GRAIN.

CHICAGO, July 28.—Waves of buying swept the corn market upward Saturday to 16 cents a bushel higher than was the case hardly a fortnight ago. The general rush Saturday to purchase came about largely as a result of a long-range official weather forecast indicating that no general break in drought conditions is probable this week.

One consequence of the new bulge in corn values was that No. 1 white corn and No. 1 red wheat changed hands in Chicago Saturday at identical figures, the first time in many years that corn and wheat have been of equal value, corn quotations usually being far under wheat.

Closing prices Saturday for corn were at virtually the day's topmost level, 1⅛ to 2 3-8 cents a bushel over yesterday's finish. Wheat closed irregular, varying from ¼ cent off to 5-8 cent up, with oats at ¼ cent decline to ⅛ cent advance, and provisions unchanged to a setback of 5 cents.

WINNIPEG GRAIN.

WINNIPEG, July 28. — The wheat market experienced alternative periods of weakness and strength on Saturday, and finished off ⅛ to ¾ cent; when good growing weather was promised the Prairie Provinces for the week-end in the Meteorological Bureau forecast. Right from the start quotes went lower under moderate selling pressure, but soaring corn prices at Chicago carried wheat also into higher ground. The final dip ran values down almost to the low points of the session.

Trading was light and pretty much local in character.

Offerings of cash wheat were light and spreads on better grades were fractionally better, although some lower grades were 1 to ½ cent easier. Domestic demand for oats and barley continued good, as did export demand for rye.

Futures:

Wheat—	Open	High	Low	Close	Prev. Close
July	.96⅛	.97⅛	.96	.96⅛	.96⅝
Oct.	.99½	.99⅝	.98⅜	.98⅝	.99
Dec.	1.00⅝	1.00⅞	.99⅜	.99⅝	1.00⅝
Oats—					
July	.44⅜	.45⅛	.44¾	.45⅜	.45⅜
Oct.	.45⅛	.45⅝	.45	.45⅛	.45⅝
Dec.	.44⅛	.44⅝	.44	.44½	.44⅝

Latest was St. Edmund's leading

SCHOOL REPORTS

AT CAMPBELLFORD

CAMPBELLFORD, July 28 (By Examiner Staff Correspondent). — The following is the report of the Sacred Heart School for the mid-summer term:—

Jr. IV to Sr. IV—Magdalen Connolly (hon.); Anthony Bajtowicz (hon.); Lillian Collins (pass); Jean Wilson (pass); Daniel Hicks (failed).

Sr. III to Jr. IV—Rita Smith (pass); Gertrude Bibby (pass); Francis Collins (rec.).

Sr. to Jr. II—Angus Smith, Jerrine Hendy, Leo Connolly, Helen Quinn.

Jr. I—James Smith.

Sr. Primer to Jr. I—Helen Bibby (rec.).

Jr. Primer to Sr. Primer—Margaret Duff, Noreen Doff.

Class A to Jr. Primer—Bernard Connily, George Bibby, Wanda Dalgleish, Bernard O'Brien, Vincent Logan.

C. Sarginson, teacher.

Permission to film scenes for the talking picture "The School for Scandal," in the Inner Temple of London, where attorneys' chambers are situated, was refused because it was feared it would inconvenience members of the Inn.

To Address Bakers

Wm. E. Broeg, manager of the first travelling bakery, from which lectures will be delivered to local bakers in different cities.

Croydon, the airport for London, recently applied for a city charter, and was refused.

LEAGUE MEMBERS ENJOY PROGRAM

Gladys Simpson, Social Convenor, Has Charge of Petherick's Corners Gathering.

PETHERICK'S CORNERS, July 28.—(Examiner Correspondence). — Thirty-nine league members were out on Wednesday evening when Gladys Simpson, social convenor, had charge of the meeting with Laura Watson as leader. The Canadians had a slight lead in attendance. After the usual business session and the scripture lesson by the leader, Rev. F. G. MacTavish gave a splendid devotional address on "Faith." Cora Petherick rendered a musical selection and elcore. Fred Barnum gave a humorous reading and Gladys Simpson gave a reading in place of the regular topic.

It is expected that previous to next week's league service a friendly game of ball will be played between Menie juniors and the local team.

A large number of local people attended the annual lawn social of Rylsone United church held on Mr. James Meiklejohn's lawn Tuesday evening and everyone reports a most enjoyable time with lots of good things to eat. The Northumberland Regiment Band rendered splendid music.

HOME TOWNERS

Tidbits, Interesting and Humorous CAMPBELLFORD

Ladies of Campbellford stand a chance of getting a free permanent wave, by accepting the offer of Mr. G. A. Speedie, on Front street. Mr. Speedie, with Mr. W. E. Green of Hamilton is running a contest of a free permanent wave for the lucky lady of the first fifteen who undertake the services of Mr. Green. The names of the first fifteen ladies will be drawn from, and the price of the wave, whether it be seven or twelve dollars, will be refunded. This is a chance of someone winning big money.

Mrs. A. N. McColl was a visitor to Bowmanville on Saturday.

Mr. and Mrs. Daulton Speedie and the Misses Gertrude and Terece Speedie, of Bracebridge, Ont., are the guests of Mr. and Mrs. C. A. Speedie.

Mr. H. Coxwell is confined to his house with a severe cold.

River traffic has become brisk within the past two days. With the hot spell, everyone seems to be taking to the water.

DAIRY BOARDS

BELLEVILLE, July 28.—At Saturday's meetings of the Belleville Cheese Board 2,115 white cheese were boarded, and all sold at 16⅜c.

MADOC.—At Saturday's meeting of the Madoc Cheese Board there were 307 white cheese boarded, of which 270 sold at 16⅜c. The balance were sold at 16 5-16. One hundred and sixty-four to Hodgson and Rowson and 143 to Cook.

NAPANEE.—At Saturday's meeting of the Napanee Cheese Board there were boarded 275 white and 850 colored cheese. The white sold at 16⅜c and the colored at 16¼c. The usual buyers were present.

DISTRICT MARKETS

AT MARMORA.

MARMORA, July 28. — Following are the week-end retail market prices:

Beef, sirloin, 35c.; round, 30c.; roast, 23-33c.; stew, 18-20c. Veal, 20-35c. Pork, 25-30c. Lamb, 20-35c. Breakfast bacon, 40-50c. Butter, creamery, 38c.; dairy, 30c. Eggs, storage, 30c. Potatoes, 35c. a peck, $1.75 a bag.

Livestock and grain prices are:

Oats, 65c a bushel; wheat, $1.10 a bushel; barley, 65c a bushel. Hay, $15 a ton.

AT TRENT RIVER.

TRENT RIVER, July 28.—Following are the week-end retail market prices:

Beef, sirloin, 33c.; round, 30c.; roast, 30c.; stew, 27c. Breakfast bacon, 45c. Butter, 35c.; dairy, 32c. Eggs, fresh, 30c. Chickens, 30c. Potatoes, 30c. a peck.

Livestock and grain prices are:

Wheat, $1.10 a bushel. Hay, $10 a ton.

Remarks — Beans, 25c. a basket. Cabbage, 10c. and 15c. Celery 25c. Apples, 40c. a basket. Tomatoes, 20c. a pound. Cucumbers, 10c. a piece. Garden raspberries, 25c. a box. Huckleberries, 20c. a quart. Wild raspberries, 25c. a box.

AT ENNISMORE.

ENNISMORE, July 28.—Following are the week-end retail market prices:

Butter, creamery, 35c.; dairy, 30c. Eggs, fresh, 27c. Chickens, 30c. Potatoes, 35c. a peck, $2.00 a bag.

Livestock and grain prices are: Cattle, selects, 9½c a pound; common butchers, 8½c. Hogs, live, thick smooth, $13 cwt.; select graded, $14 cwt.; dressed, head on, $16 cwt.; head off, $17 cwt.

Oats, 65c. a bushel; wheat, $1.25 a bushel; barley, 70c. a bushel. Hay, $14 a ton. Buckwheat, 85c. a bushel.

BLACKMAILER IS TAKEN BY VICTIM

Lansing Auto Magnate Leads Police to Spot Chosen For Payment.

WANTED $15,000

LANSING, July 28.—Richard H. Scott, president of the Reo Motor Car Company, led Michigan State police to the capture of Samuel Meyers, 39 years old, who is in jail charged with having attempted to extort $15,000 from the millionaire manufacturer and philanthropist under threat of killing Mr. Scott, his wife, their son, Maurice M. Scott, and their grandson, Richard Scott, five years old.

Meyers was placed under arrest as he reached for a package ostensibly containing $15,000 in cash deposited by the Reo president at a point back of the sheds of the Van Winkle Coal Company, River and Hazen streets.

Scott arrived at the rendezvous several minutes in advance of the alleged extortionist and, after leaving the dummy package, retired from the scene while state police officers waited for their quarry. When Meyers appeared, detectives covered him and took him into custody.

Bobby Scott Is Laid To Rest on Saturday

Drowning Victim Receives Many Floral Tributes From Friends in Community.

CAMPBELLFORD, July 28 (By Examiner Staff Correspondent). — The funeral of Bobby Scott, who was drowned in the lock at Healey Falls last Thursday, while riding his bicycle to the edge of the wall to see the locking through of a yacht, was held on Saturday from the family residence at Healey Falls. The Rev. R. C. Tait conducted the service, the pall bearers being Elwood Dunk, Donald Scott, George Dunham and Douglas Liberty. Many floral tributes testified to the sympathy of the community, these being looked after by the following flower bearers, Fred Dunk, Alex Nicholas, John Dunk, Gerald Dunk, Ernest Miller, Will Liberty, Alfred Dutton and Arthur Rowe.

Bobby is survived by his mother and father, Mr. and Mrs. Walter Scott; one sister, Maisie, and one brother, Douglas. Interment was made in Mount Pleasant Cemetery.

Norwood

Mr. and Mrs. C. H. Cress motored from Toronto and spent Sunday with Mr. and Mrs. W. Harrison.

Miss Margaret Harrison of Peterborough is the guest of Mr. and Mrs. W. Harrison.

Mr. and Mrs. Joseph Oakley of Peterborough were Norwood visitors on Tuesday.

Born—To Mr. and Mrs. Lenord Sedgwick, on July 22, a son.

Misses Cora and Jennie Clysdale left Thursday for St. John's, N.B., where they will spend two weeks.

Mr. W. Simpson has sold his house on Queen street to Mr. K. Kempt.

Dr. Andy McGee of the Ford Hospital, Detroit, and Mrs. McGee are guests of Mr. and Mrs. S. McGee.

Mr. and Mrs. H. A. Stephenson of Chicago are visiting with Mr. and Mrs. B. W. Squire.

Mrs. George Grover and Mr. Irwin Grover and Miss Isabell Grover were guests at the wedding of Miss Mary Pickford and Rev. Mr. Mason at Brighton on Wednesday. Rev O'Connor Fenton of this village assisted with the ceremony.

The English Ministry of Labor has announced that practically all of the recent increase in unemployment is among seasonal workers.

Victim of Detroit Gang's Bullet—and Suspected Lookout

Following his announcement over the air of the recalling of Mayor Chas. Bowles, Gerald Buckley, noted Detroit radio announcer and moral uplift champion, was slain by gunmen in the Lasalle hotel lobby, Detroit. The photograph above shows Buckley and Governor Green, taken some weeks ago, when the former was guest of honor at a banquet. Inset—Angelo Livecchi, who is held by police charged with being "lookout man" for three gangsters who riddled Buckley with bullets.

Joy Brings Tears, Pain Brings Laughs By Indian Tribe Members In Mexico

MEXICO CITY, July 28 (Special to The Examiner, Copyright, 1930).—A people who laugh when they are sad and weep when things are going well with them has been discovered in Southern Mexico. These queer folk are the Mixe Indians who inhabit the backwoods of the semi-tropical state of Caxaca. This tribe, according to travellers, in many respects bears a close resemblance to certain African negroes.

One of the villagers declares that when he entered a Mixe village the natives wept as they came to greet him. He thought that death or desolation had befallen the community, and was surprised to find all was well with the townsfolk. While there, he suffered a severe toothache and was annoyed to find those he encountered laugh merrily when he indicated his discomforture.

These people are idol worshipers and visitors witnessed dogs, cats, pigs and donkeys being slaughtered as sacrifices to various stone and wooden gods. The Indians laughed during this ceremony, for it was a sad occasion. Their petition was that thunder and lightning storms be less frequent.

Another sacrificial ceremony consisted of the beheading of a flock of turkeys and burning the carcases. The natives wept during this rite, for it was a thanksgiving sacrifice as the crops had been unusually good. It is whispered that human sacrifices are made by these people to their numerous gods, but no direct evidence has been forthcoming.

MANAGEMENT IS

(Continued from Page 1)

cheese factories that showed a profit, Mr. Ferguson declared that he was not interested so much in them as in the farmer who was producing the milk.

Canada had lost her market for butter and cheese, and other countries such as New Zealand, which had more favorable conditions, were competing in her own market, with a cut price. "No business can stand up against an unfair competition," he maintained, and went on to explain how the pay cheque of the factory worker was the property of the farmer, through the purchase of Canadian produce.

In referring to the statement of Mr. Crerar at Brandon that "this was the greatest and most prosperous year he had ever known in the history of the country," Mr. Ferguson said that "one would almost doubt the sanity of a man who made a statement of that kind." Of the agricultural implement industry, the speaker pointed out that imports in the past few years had increased from eight to forty million dollars, and that many of the implement factories were only running three days a week. Referring to these imports, the speaker said "We want to make and do these things in our own country,' and scored the Government as not looking after the interests of the country in this instance.

The Premier touched on the unemployment question, stating that the reason for it was because we are sending our money out of the country.

He said he was glad that there were so many women in the audience as the problem was one that was vital to them, as the home spenders. "We are fighting to-day for the maintenance of Canadian homes," he declared, and emphasized the fact that those homes could only be maintained if the heads got sufficient money to support them. Canadians could not compete with foreign labor or foreign standards of living, and because of this fact there were only two courses open, to lower the standard of living, and this was a thing that Canadians did not want to do, or put a fence around to keep out unfair competition.

He scored the countervailing duties and the tariff in general as being regulated by Washington and emphasized the fact that he "objected to anybody outside Canada running Canada's business. We elect people to do that," declared Mr. Ferguson, "and if the Government cannot do that, let them get out and some one else come in who can."

Complete Highway.

Mr. Ferguson also stated that the Campbellford to Brighton Highway would be completed as he had promised the people of Northumberland.

In referring to the immigration question, the speaker deplored the fact that between July 11 and 21, 873 Europeans had entered Canada through the port of Halifax "to add to our difficulties and aggravate our situation."

He was not opposed to immigration from the Motherland, for he hoped that the country would always have fresh infusions of British blood to carry on our Empire stock.

The speaker described the English preference as a "Padded misrepresentation of the real facts," and declared that it was impossible to bring prosperity to one half of the Empire by bleeding the other half. The solution of the problem, he stated, lies not in preference, but in reciprocal trade within the British Empire.

Mr. Maybee, who was greeted with hearty applause by the meeting, dealt entirely with the refutation of statements by the Liberal candidate, criticizing heartily the special W. A. Fraser campaign section of the Cobourg Sentinel-Star. Quoting what Mr. Fraser has done for Trenton, the speaker stated that the Liberal candidate has had the patronage of the government for the past four years, and has used it in Hastings County and not Northumberland. This was seen in the erection of an airport in that town. Of the endorsation of the Liberal candidate by the Prime Minister, Mr. Maybee read an endorsation of his candidacy from the Hon. R. B. Bennett, in which the opposition leader stated that "victory was in the air."

Of Mr. Fraser's criticism at a Cobourg meeting of Mrs. Macdonald entering the field as a Liberal-Progressive, he pointed out that in the 1926 election, Mr. Fraser himself ran as a Liberal-Progressive.

Referring to a statement made by Mr. Fraser in his Campbellford speech on Thursday, regarding a worker of the overhead bridge on the Front road being fired because he was a Liberal, Mr. Maybee read an affidavit made by the man in charge of the work, a Mr. Empey, before a Trenton lawyer, to the effect that the man in question was promoted to foreman. He then proved unable to hold his job, and admitted that he had not used his tools for 25 years. Mr. Empey did not know the political conviction of this man, and in his place an ex-service man had been hired, whose political persuasions he was also unaware of. These statements of the Liberals, said Mr. Maybee, appealing for the support of the electors, "are veiled expressions denoting lunacy and degeneracy."

Major Belford also addressed the gathering appealing to the farmers to guard their interests in regard to the milk situation. He touched on the unemployment question, and made a strong appeal to the women voters to consider the issues as they affect the home and family life.

Appeals Tory Cause

Sandy McDonald, the boy orator, made a strong and splendid appeal on behalf of the Conservative cause was greeted with tremendous applause. He was eloquent and dramatic, and showed promise of becoming an outstanding speaker in political life. Before his address he presented Mrs. Ferguson with a bouquet of flowers, to which she graciously responded.

The large audience was orderly and attentive. Only two interruptions occurred. Mr. Maybee, who was accompanied by Mrs. Maybee, was heckled by a member of the opposition in the gathering, who after being answered by the candidate continued his interruption which resulted in his expulsion by the police.

LAWN BOWLING

AT HASTINGS.

HASTINGS, July 28.— (Examiner Correspondence.)—There was a large crowd out on Friday night for the play-off for the winners of the first half of the schedule. Rivard, Doughty and Jones all finished the schedule run. In the toss-up Rivard won the toss, getting the bye.

Jones put Doughty out by 13 to 6.

A. L. Scriver	H. Edwards
W. E. Scriver	D. Ellis
M. J. Baker	L. S. Huycke
C. E. Jones	C. P. Doughty
Skip 13	Skip 6

The final was played right after, Rivard winning from Jones by 15 to 10. Rivard will now meet the winner of the second half for the beautiful McCarthy trophy.

E. Radford	A. L. Scriver
H. B. Wilson	W. E. Scriver
K. Kennedy	M. J. Baker
L. Rivard	C. E. Jones
Skip 15	Skip 10

RADIO PROGRAM

TUESDAY'S FEATURES.

6.45—Tower Health Exercises — CKGW with NBC.
8.00—Shirriff's program—CKNC.
8.00—On the 8.15, Landt Trio and White—WGR with NBC.
8.15—Morning devotions — WGR with NBC.
8.30—Cheerio—CKGW with NBC.
9.00—Something for Every One — CBS chain.
9.30—U.S. Army Band concert — CBS network.
10.00—Ida Bailey Allen—CBS chain.
10.30—O'Cedar Time—CBS chain.
11.00—The Recitalists — WJZ network.
11.15—Radio Household Institute — WEAF network.
11.30—Famous Folk—CBS chain.
11.45—The Canny Cook — CKGW with NBC.
12.00—Columbia Revue—CBS chain.
1.10—Toronto Globe newscast — CFRB.
1.45—National Farm and Home Hour—WJZ network.
2.00—Musical program—CKNC.
2.30—Melody Three—WEAF network.
2.45—Band of a Thousand Melodies —WJZ network.
3.00—Home time tunes—CKGW.
3.00—Columbia Ensemble — CBS chain.
3.30—Chicago Serenade — WJZ network.
4.00—U.S. Navy Band — WEAF network.
4.00—U.S. Army Band — CBS chain.
4.30—Ann Leaf at the organ—CBS chain.
5.00—The Lady Next Door—WEAF network.
5.10—Toronto Globe newscast — CFRB.
5.30—Dancing by the Sea — CBS chain.
6.00—Black and Gold Room Orchestra—CKGW with NBC.
6.00—The New World Symphony—CBS chain.
6.30—Cecil and Sally—CKGW.
6.45—Uncle Abe and David—WEAF network.
7.00—Amos 'n' Andy—CKGW with NBC.
7.15—Mentholatum program—CFRB
7.30—Rex Battle's Concert Orchestra—CFRY.
8.00—Troika Bells — CKGW with NBC.
8.30—Frontier Days—CKGW with NBC.
8.30—Eddie Younger's Mountaineers —WJZ network.
8.45—Hoppin' Bells—WJZ network.
9.00—Hobbs Glass Melody Boys — CFRB.
9.00—Tek Music—CKGW with NBC.
9.00—Eveready program — WEAF network.
9.30—Fred Culley's Dance Orchestra—CFRY.
10.00—C.G.E. Vagabonds—CKGW
10.00—C.N.R. program — CNRX, CNRT with C.N. chain.
10.15—Grand Opera Miniature — CBS chain.
10.30—Radio Keith-Orpheum program—WEAF network.
11.00—Toronto Globe newscast — CFRB.
11.00—Vincent Lopez and his Orchestra—WEAF network.
11.00—Slumber Music—CKGW with NBC.
11.30—Hotel Bossert Orchestra — CKGW with NBC.
11.30—Amos 'n' Andy—WJZ network.
12.00—Don Bigelow's Orchestra — WEAF network.

Peter Broxholme, of Goltho, England, who has 16 children, has been awarded first prize offered by the Lincolnshire Agricultural Society to laborers with large families.

For Thousands of Comfortable Miles—

—let us fit your car with a set of DUNLOP Cable Cord Tires. There's the strength that the name suggests in these tires—and a degree of flexibility that goes a long way to soften bumpy road surfaces. We can make the change while you wait.

JOHNSTON
Tire, Battery and Radio Service
521 GEORGE ST. PHONE 2123.

Official Depot
DUNLOP
CABLE CORD TIRES

Wholly Canadian and British 8-d

THE CANADIAN DEPARTMENT STORES LIMITED
TELEPHONE 3000 Save by Shopping the "Cash Price" Way GEORGE ST., PETERBOROUGH

SEMI-ANNUAL SALE OF FURNITURE AND HOUSE FURNISHINGS

Tuesday is Curtain Day! Buy for Every Room

A specially arranged list of curtain sale items, marked at unusually attractive prices. See the windows—then be early Tuesday.

Voile Curtain Sets, with Drapes, Extra Special!

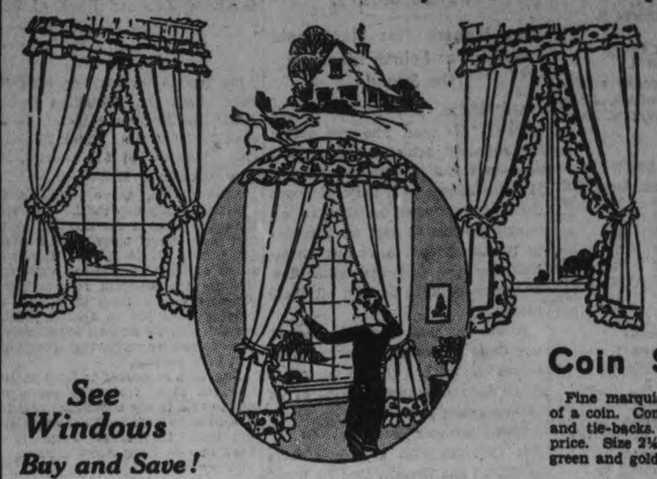

See Windows Buy and Save!

Sale Price Set 2.59

A headline item of Curtain Day. Fine ivory voile with colorful green, blue and orchid drapes attached. Single stitched ruffles on valance, tie-backs and drapes. Specially reduced. Shop early.

Fresh Looking Marquisette

Assorted, colorful modernistic, geometrical and fancy spots on white ground. Colors include green, mauve, blue and rose. 36 inches wide. Finished edges. Yard 49c

Coin Spot Marquisette Sets

Fine marquisette with colored spots the size of a coin. Complete with double frilled valance and tie-backs. Exceptional value at a special price. Size 2¼ x 30 inches. With spots of red, green and gold. Extra, set 2.98
2nd Floor, C.D.S Hfgs. Bldg.

50 in. Colorful Striped Slub Repp
Very Smart - Special Price

If you want drapes that are different use this Repp. Pebbly finished surface with self or contrasting shade stripes in harmonizing colors. Exceptionally low priced for the thrifty housewife. Yard 1.98
2nd Floor, C.D.S Hfgs. Bldg.

Extra Special!
Lustrous Krinkle Satin Yard 1.39

Beautiful material for drapes, cushions, bedspreads and slip covers. Rich tones of rose, orchid, blue and green. 50 inches wide. Outstanding value.
2nd Floor, C.D.S Hfgs. Bldg.

Brass Sash Rods—24 to 40" Extension Each 5c

Blocked Pattern Marquisette Yard 15c

Ecru shade Marquisette for fine bedroom, kitchen and bathroom windows. 36 inches wide. Small squared design.

Lace-Edged Curtain Net, Yard 39c

100 yards only. Ecru and ivory shades, with all-over neat floral patterns. Full 50 inches wide. Shop early and share in the savings.
—3rd Floor, C.D.S., Hfgs. Bldg.

Remarkable Values in Blankets and Bedding

Stock up now for Fall and Winter. Each item priced exceptionally low.

Irish Hand-drawn Cotton Sheets

Fully bleached, durable cotton with a neatly finished 2-inch hemstitched end. Three sizes:
80 x 90 inches. Pair $5
72 x 90 inches. Pair 4.50
63 x 90 inches. Pair 3.50
—Second Floor, C.D.S.

Beautiful Green Rayon Spreads

10 only at an exceptionally low price. Be a lucky purchaser by shopping early. Damask floral pattern with scalloped edges. Size 80 x 100 inches. Remarkable value, each 3.49
—Second Floor, C.D.S.

"Avondale" Wool Comfortables

Made of soft fluffy all-wool in lovely pastel plaids, checks and monotone shades. Neatly bound with satin. A light-weight throw-over. Size 60 x 80 inches. Moderately priced at, each .. 6.25
—Second Floor, C.D.S.

Famous Trapper Point Blankets

Heavy Blankets of all-wool for cottage, camp or home use. Thick, durable nap in bright shades of green, red and camel. 8-lb., size 60 x 72 inches. Pair $10
—Second Floor, C.D.S.

Snowy White Wool Blankets

An outstanding offering of All-Wool Blankets, white with narrow blue striped ends. Generous size, 68 x 86 inches. At this low price you will want a supply for future use. Whipped singly. Pair $7
—Second Floor, C.D.S.

Eatonia Plaid Motor Rugs, Each

One of our branded lines that offers the utmost in quality and service at a moderate price. Assorted plaids in harmonizing colors. Fringed ends, and, of course, it is all-wool. Size 66 x 74. 6.50
—Second Floor, C.D.S.

Grey Union Blankets Extra, Pair 2.75

The ideal Blanket for cottages or "roughing it" at camp. Heavy dark dry with red and black stripe border. Size 56 x 76 inches.
—2nd Floor, C.D.S.

Thistledown Wool Throw-Overs, Each $9

Light weight, yet warm and comfy. In two tone, checks and plain shades. Bound with 3-inch satin. Size 60 x 80 inches.
—2nd Floor, C.D.S.

Grey Blankets Outstanding Value, Pair $8

A splendid wearing All-Wool Blanket, whipped singly finished with blue stripe border. Buy now and save on your Winter needs. Double-bed size.
—2nd Floor, C.D.S.

White Krinklette Spreads Each 1.59

Fresh and clean looking always. A Spread that requires no ironing. Hemmed ready for use. Size 63 x 90 inches. Ideal for home or cottage.
—2nd Floor, C.D.S.

CANADIAN DEPARTMENT STORES LIMITED

Sea-Flea Drivers Continue To Set Records

LOCAL DRIVER SETS NEW MARK IN CLASS "D"

Wes. Kelly Averages 40.35 Miles Per Hour at Clear Lake.

SEVERAL FAST EVENTS.

Frank James and Bill Butler Also Among Those to Make Records.

SOUTH BEACH, July 28 (By Staff Reporter). — New speed records for Canadian amateur outboard motorboat racing continued to be set up here on Saturday when the greatest array of sea fleas ever to be assembled in local waters churned the waters of Clear Lake in the National Yacht Club's races for the championship of the Kawartha Lakes.

Seventeen sea fleas got the gun together at the start of one of these great races. Every record was made in competition along the Canadian Power Boat Association's official five-mile course.

The Records.

Bill Butcher, Guelph, free-for-all —42½ miles per hour.

West Kelly, Peterborough, Class D —40.35 m.p.h.

Frank James, Toronto, Class C — 39.78 m.p.h.

Bill Butler, Guelph, Class B — 5 miles in 9.31 1-5 seconds.

Robert Ardiel, Toronto, Class A— 25.6 m.p.h.

G. Houlding, Toronto, Runabout Class—30.25 m.p.h.

Winners in the races were as follows:

Free-for-All.

1—Bill Butler, Guelph, driving Miss Guelph powered by a 45 horse-power Lockwood, in a Peterborough Hurricane.

2—Wes Kelly, Peterborough, driving Kinkajou powered by a 32 horse-power Johnston.

3—"Young" J. R. Ardiel, Toronto, driving Miss Windsor powered by a 24 horse-power Johnston.

There were 17 entries in this race, and although Miss Guelph was easily the fastest boat in the race because of the greater power of her engine, Kelly gave Butler a good run. The driving of "Young" J. R. Ardiel with his light engine stood out in this race.

Class D.

1—"Andy" Cleland, Hamilton, Pendrake.

2—Wes Kelly, Peterborough, Kinkajou.

3—Harold Ballard, Toronto, Sinmac.

Cleland took the first heat, but Kelly returned to take the second handily, making the fastest time of the race.

Class C.

1—"Young" J. R. Ardiel, Toronto, Miss Windsor.

2—Frank James, Toronto, Tadpole.

3—Art Heaven, Toronto, Radio Bug.

Class B.

1—Bill Butler, Guelph, Miss Guelph.

2—R. Stratton, Toronto, Almack.

3—Eldon Stacey, Toronto, Elgear.

Class A.

1—Robert Ardiel, Toronto, Flash powered by a Lockwood motor.

2—R. Kemp, Peterborough, driving a Peterborough Bullet.

Runabout Class.

1—G. Houlding, Miss Cadillac.

2—Lou Marsh, Pick 'n' Shovel.

3—Albert Todd, Toronto, Mistake.

Despite vigorous competition from Russia, Canadian imports of British hard coal through Montreal recently, have been greater than those of last year.

BASEBALL STANDING.

INTERNATIONAL LEAGUE

	Won.	Lost.	P.C.
Rochester	65	41	.613
Baltimore	63	45	.583
Toronto	61	48	.560
Montreal	57	49	.538
Buffalo	50	56	.472
Newark	46	58	.442
Jersey City	45	62	.421
Reading	39	67	.368

Yesterday's Results

Rochester 8-3, Toronto 5-4.
Newark 8-3, Reading 2-9.
Buffalo 8-3, Montreal 4-1.
Baltimore 10-5, Jersey City 5-3.

Saturday's Results.

Buffalo 7-6, Toronto 3-3.
Jersey City x12, Baltimore 9.
x Ten innings.
Reading 13-2, Newark 4-5.
Rochester 7, Montreal 4.

Games to-day — Toronto at Rochester, Montreal at Buffalo, Jersey City at Baltimore, Newark at Reading.

AMERICAN LEAGUE

	Won.	Lost.	P.C.
Philadelphia	66	33	.667
Washington	59	38	.608
New York	56	42	.567
Cleveland	50	49	.505
Detroit	47	53	.470
Chicago	39	56	.411
St. Louis	40	58	.408
Boston	35	62	.361

Yesterday's Results

Washington 10, Chicago 1.
Cleveland 7, Philadelphia 4.
Detroit 7, New York 3.
St. Louis 10-9, Boston 9-6.

Saturday's Results.

Detroit 12, New York 8.
Chicago 4, Washington 1.
Philadelphia 10, Cleveland 9.
St. Louis 6, Boston 3.

Games to-day — Detroit at Cleveland, Chicago at St. Louis, New York at Philadelphia, Washington at Boston.

NATIONAL LEAGUE.

	Won.	Lost.	P.C.
Brooklyn	57	37	.606
Chicago	56	40	.583
New York	51	44	.537
St. Louis	48	46	.511
Pittsburg	45	48	.479
Boston	44	50	.468
Cincinnati	43	50	.462
Philadelphia	31	59	.344

Yesterday's Results

St. Louis 2-6, Boston 0-1.
Brooklyn 10-9, Philadelphia 6-6.
Pittsburg 10-8, New York 8-4.
Cincinnati 6, Chicago 5.

Saturday's Results.

New York 11, Pittsburg 4.
Brooklyn 8, Cincinnati 5.
Chicago 16, Philadelphia 2.
St. Louis 5-5, Boston 4-6.

AMERICAN ASSOCIATION

Yesterday's Results

Minneapolis 7-4, Kansas City 6-12.
Milwaukee 4-13, St. Paul 1-21.
Louisville 4-12, Toledo 3-13.
Columbus 12, Indianapolis 11.

Saturday's Results.

Columbus 7, Indianapolis 2.
St. Paul 6, Milwaukee 5.
Minneapolis 7, Kansas City 0.
Toledo 3, Louisville 1.

Softball Notes.

Sugar Bowl and C.G.E. will meet tonight at Central School grounds in a softball match. The game will start at 6.30 sharp.

Tuesday night Western Clock and Brinton meet at the Brinton's home lot at 6.30 sharp.

That in the last 22 years the Sunday School Union had lost 100,000 scholars and 10,000 teachers, was stated at the recent Primitive Conference at Bradford, England.

Two In Tie For Canadian Golf Title

ARMOUR MEETS LEO DIEGEL ON WEDNESDAY FOR THE TITLE

With Farrell Conceded Championship, Pair Make Record to Lower Mark.

TOTALS OF 277.

Tony Manero Ties MacDonald Smith For Fourth Place on the Round.

ANCASTER, July 28. — Tommy Armour, "the man who was out of the running" achieved the greatest come-back and the greatest round of 18 holes known to a national open championship when he shot an almost incredible 64 here on Saturday to tie Leo Diegel, defending champion, for the Canadian open title. The play-off is to be held on Wednesday.

It was the most dramatic final of any Canadian open, and there is no record in British, United States or Canadian open championships of an 18-hole round as low.

When Armour went out on his last 18 holes with a 54-hole score of 213 no one thought that he would win or tie for the championship. He went out in the score-wake of Tony Manero, who had 208; Johnny Farrell, 209; Walter Hagen, 210; and MacDonald Smith, 211, to mention the most notable of those ahead of him.

Farrell Conceded Victory, but—

Johnny Farrell, the smiling pro from Mamaroneck, N.Y., had practically been conceded the championship. He came in before Diegel and Armour with a total of 278, a stroke less than Tony Manero, who had finished before him. A radio broadcast had pronounced him winner and he was receiving congratulations.

"Wait until they're all in", said Farrell cautiously with what most deemed to be an excess of modesty.

Then came the amazing report from the course. It passed from mouth to mouth; it electrified hundreds. Armour, the supposedly out-of-it Armour, was six below par coming up to the seventeenth tee and Diegel, four times winner of the Canadian open, was three below. If they shot the last two holes in par they would tie for the lead with 64 and 67 for 277.

Tense crowds gathered around the eighteenth green as the two men came up. They had done the seventeenth in par. Both balls were on the edge of the last green in two. They were down in twos for par fours. They had tied and Farrell had sunk behind.

Farrell lost the championship on the eleventh and twelfth holes. He played his first nine beautifully, three under par. On the eleventh tee he hooked into a bush and got out only about ten yards with his niblick. His approach was poor and he took six strokes—two above the par four. He hooed again, amazing enough, on the next tee landing in the woods to the left. His ball was found to be under a catapault-shaped sapling.

Smiling a wry smile and with no comment, Farrell bent down to survey the lie. He tried putting his arm around one branch, but gave this up for a crouch. He made a valiant out of 50 yards, but too five for a par four. These holes lost him the match, though he got a birdie on the fifteenth.

Armour went his spectacular round with well-nigh perfect strokes. His drives were straight and long—300 yards where need be—his approaches were dead to the pin and his putting deadly. But in one hole, the first, he approached badly and this gave him his one above par here.

Par for the course:
Out ..... 44 543 454—35
In ..... 444 344 354—35—70

Armour's card was:
Out ..... 544 333 354—33
In ..... 344 338 354—33—66

Diegel, the titleholder, and known as an unorthodox player and the freakish-style putter, made two birdies on the first nine and one on the second, shooting all the other holes in par, the course par being 70. His putting, which had been off, improved, and he had cured himself of a persistent tendancy to hook noticeable in the first two days. And Armour's cure of his putting weakness was largely responsible for his round, as his tee and fairway work in his morning round of 71 was faultless.

Diegel's card follows:
Out ..... 444 443 454—33
In ..... 443 344 354—34

Marmora Resident Injured On Friday

MARMORA, July 28. —(Examiner Correspondence.)—On Friday evening whilst milking, Ben Demas, well known farmer of this district, sustained a broken collar bone. The animal chanced to get one of its feet into the pail and in excitement of the moment, Mr. Demas was thrown down and trampled on.

Packers Versus Brinton On Tuesday Evening

On King Edward Park at 6.30 in White Challenge Cup.

On Tuesday evening, on King Edward Park the Canadian Packing meet the Brinton Athletic in the semi-final of the White Challenge Cup. Kick-off at 6.30 prompt. Referee Alexander McKinley.

After playing three games in the Phelan Charity cup the Brinton team managed to gain the decision by the odd goal. They played two hours in two games before and the fan is assured of a real battle for supremacy because the Packers contemplate a stronger eleven than usual. All the players have put in special practice for this cup tie and all arrangements are completed whereby everything will be a success.

Fan sare requested to keep at least six feet away from the goals, also not to talk to the custodian. All fans will have to conform to the rule stating that they must keep off the touchline on King Edward Park.

INDIANS' ACE STOPS MACKS

Wesley Ferrell Chalks Up Sixteenth Win By Reason of 7-4 Victory.

SENATORS BEAT SOX.

CLEVELAND, July 18. — The Cleveland Indians won the final game of the series from the league-leading Philadelphia Athletics yesterday 7-4. The Athletics had won the first three. A four run rally in the fifth inning clinched the victory, which was the sixteenth of the season for Wes Ferrell.

SENATORS CHASE JINX.

CHICAGO, July 28. — Fred Marberry permitted the White Sox only three hits yesterday to pitch Washington to a 10-1 victory, its only triumph of the four game set.

Dutch Henry, who started for Chicago, was hit hard, especially in the sixth, when the Senators scored seven times, and was hampered by poor support. Five misplays were charged to the Sox, all of them figuring in the scoring in some manner.

TIGERS WHIP YANKEES.

DETROIT, Mich, July 28. — New York closed its western road trip here yesterday by taking a 7-3 beating by Detroit, thus making matters even on the series here, and establishing a record of 10 wins and 9 losses for the trip.

BOSTON LOSES TWICE.

ST. LOUIS, Mo., July 28. — The St. Louis Browns defeated the Boston Red Sox in both ends of a twin bill here yesterday, 10-9, and 9-6. The games were featured by nine home runs. Webb, Goslin and Kress hit for the circuit in the opener. In the night cap Goslin and Todt made two home runs each and Webb and Metzler one each.

Probes Liquor Bet

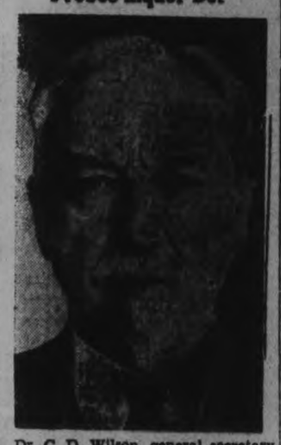

Dr. C. D. Wilson, general secretary of board of temperance, prohibition and public morals of Methodist Episcopal church of the United States, who is in Canada investigating liquor control acts. He is at present at Toronto, Ont.

Stribling Opposes Phil Scott To-night

Open-air Boxing "On Trial" in the Old Country.

LONDON, July 28. — Not only W. L. ("Young") Stribling and Phil Scott but open air boxing and the whole sport of pugilism will be on trial, so far as Great Britain is concerned, when the Georgian and the British champion meet in a ten round bout in Wimbledon stadium to-night.

In the land where it rains on the slightest provocation, and sometimes on no provocation at all, open air bouts are a gamble, and the last one at Wembley, in which Tom Gibbons figured, cost the promoter so much money Tom had to go home without his share.

This eventuality is unlikely at Wimbledon, because the young promoter, Jeff Dickson, appears to have pleased everybody with his arrangements and 30,000 customers are expected to crowd into the stadium. It's the Wimbledon Greyhound Stadium, incidentally, and not the Tennis Arena, with its patch of lush turf, that is guarded year round like the Crown jewels.

The Puritan maid got put in the stocks for smiling at her lover during church.

The modern maid gets put in the tabloids for shooting hers at the altar.

—*M. I. T. Voo Doo.*

"What became of that silk smoking jacket that you gave your husband for Christmas?"

"Oh, I had to take it away and make it into cushion covers. He actually wanted to sit and smoke in it."

—*Boston Beanpot.*

While working with other women in a field at Hochheim, Germany, recently, an aged woman fell dead, shot through the heart, and as no report of a gun was heard and no one with a weapon was seen in the vicinity, the local police are mystified.

TORONTO BREAKS DOUBLE SERIES WITH RED WINGS

Champions Take Opener 8-5 and Lose the Next Game 4-3.

ORIOLES DOWN CATS.

Bisons Hit Stride to Take Double-header From Montreal.

ROCHESTER, July 28.—One rally by the hitless wonders, the Toronto Leafs, brought an even split for the O'Neillmen here Sunday. Four hits and three runs in the second game decided that tilt, won by 4-3, after Rochester had triumphed over 'Hoot' Gibson and Phil Page in the first encounter, 8-5.

Bob McGraw, veteran, was the victim of the assault of the Canadians, and after that frame he went to the seventh before the Leafs could score again with a run that did not look necessary at the time, but was the final margin of victory. Frank Barnes wavered in the seventh of the second for a brief moment, but he retired "Pepper" Martin for the final out to strand Toporcer on first base with what would have been the tying run.

Barnes hurled strong ball in the pinches, allowing no more than two hits in any one frame and only runs in single attempts, these coming in the first, sixth and seventh, the tallies in the first and seventh coming with two out.

Worthington led the attack on Barnes, an old teammate of Houston 1928 days. He had three hits, including a triple. Davis was the best for the visitors in this fray, getting three solid bingles and scoring a pair of runs.

BIRDS DOWN CATS.

BALTIMORE, Md., July 28.—In a twin battle marked by high explosives, the Orioles downed the Jersey City Black Cats here Sunday, 10-5 and 5-2.

A total of eleven home runs were clouted, the Birds having nine of these robust clouts. Joe Hauser, with one in each game, brought his season's total to 39. Vince Barton had three in the opening game, while Gill had two and Stroner one.

Walker and Selkirk hit four basers for the Cats, while Padden socked the other for the Birds in the nightcap.

KEYS AND BEARS DIVIDE.

READING, Pa., July 28. — Reading and Newark broke even in their four-game series by dividing a double-header here Sunday. The Bears won an 8-2 decision in the opener, but Reading came back in the nightcap to pound out a 9-3 win.

Pete Scott hit his twenty-first home run of the season in the second game with two on base.

BISONS HIT STRIDE.

BUFFALO, N.Y., July 28. — The Buffalo Bisons made it four straight triumphs in two days at the expense of Canadian foes when they inflicted a double lacing on the Montreal Royals here Sunday afternoon by 8 to 4 and 3 to 1.

Home run smashes played the leading roles in each game. Ralph Shinners pounded two gigantic drives out of the park to account for four tallies in the opener. Ollie Sax smacked one over the left centre field wall.

ROBINS WIN DOUBLE-HEADER TO LENGTHEN LEAGUE LEAD

Nine Homers in Twin Fixture at Brooklyn Home Field.

KLEIN GETS TWO.

BROOKLYN, July 28.—The league-leading Robins gained a game and a half on the Cubs and two full games over the Giants yesterday by twice defeating the Phillies in a double-header. The scores were 10—6 and 9—6.

Jim Elliott, pitching the first game for the Robins, was knocked out of the box in the ninth, but did not surrender the early lead given him by his team. Sweetland was batted hard. Roy Hansen, recruit Philly southpaw, held the Robins until the sixth inning of the second game when Wright's homer with two on dealt the Quakers a blow from which they could not recover.

Nine home runs featured the afternoon. Klein's two in the first game brought his total for the year to 29. Wright, Lopez and Southern also hit two home runs, while Thompson accounted for one.

GIANTS LOSE TWICE

NEW YORK, July 28.—The Giants dropped both ends of yesterday's double bill to the Pirates by scores of 10—8 and 8—4, thus ending their home stand against the West with nine victories and eight defeats.

Cranthan led the attack with a single, double and homer, while Traynor also poled a homer.

TRIPLE-PLAY SAVES REDS

CINCINNATI, July 28.—A triple-play in the sixth, the second they have executed against Chicago this season, enabled the Reds to defeat the Cubs, 6—5, here yesterday, for their fifth straight triumph over the champions.

With the Reds leading, 2—1, the Cubs came to bat in the sixth. English leading off with a triple. He scored on Cuyler's single. Wilson then doubled to score Cuyler, and went to third on a wild pitch. Dan Taylor walked, and when Grimm hit to Ford, Wilson started for home, and was trapped. In the meantime, Grimm had started for second, and was run down between there and first. Taylor tried for third, and was nipped on the way, thus ending the Cubs' threat to run up a substantial lead. The Reds came back to score four times in their half of the same frame.

TWO FOR CARDINALS

BOSTON, July 28.—The Cardinals took a double-header from the Braves, 2—0 and 6—1, here yesterday, evening the current series at three apiece.

Sylvester Johnson held Boston to three scattered singles in the first game, while St. Louis's two runs both were circuit clouts, hit by George Fisher and Chick Hafey. It was Hafey's fourth home run of the series.

KIWANIS JUNIORS PRACTICE

The Kiwanis Juniors will practice tonight at 6.00 sharp at King Edward School grounds. As the captain of the team will be selected tonight it is imperative that all members be on hand.

The Highway Traffic Amendment Act 1930.

ATTENTION of MOTORISTS

The Safety Responsibility Law of Ontario comes into effect on September 1st. next.

EVERY MOTORIST IS VITALLY AFFECTED BY THIS LAW

It is intended to encourage safe and careful driving.

Reckless and careless drivers will be penalized.

The person who does not pay for damage done **to the person or property of others or who has not insurance to indemnify others on his behalf will have his license suspended.**

ALL Motor Accidents involving injury to any person or doing more than $50 damage **must be forthwith reported to the Police and by them to the Registrar of Motor Vehicles and recorded by him with an estimate of the share of responsibility by each of those involved.**

Unless a motorist is prepared to pay for the damage **he may do to the person or property of others, he should not drive a car without the protection of insurance.**

Pamphlets explaining the conditions of the new law **can be procured without charge from the agent of any Company a member of**

THE CANADIAN AUTOMOBILE UNDERWRITERS ASSOCIATION.

4

T. MARK, 360 Water St.
HILL, WEDDELL & HILLS, 124 Hunter St.
L. L. MAGUIRE, 360 Water St.
HATTON & COLLINS, 408½ George St.
DAVIS-THOMPSON, Co., 144 433 George St.
DIXON & HURLEY, 378 Water St.

FISHING CONTEST

For the Best Maskinonge and Smallmouthed Black Bass caught in the inland waters of Northumberland County or waters of Peterborough County

THE PETERBOROUGH EXAMINER

is offering Two Splendid Fishing Rods with Reels and Lines Complete valued at $17.00 each.

PRODUCE YOUR ENTRIES

For Peterborough County at The Examiner Office, Peterborough

For Northumberland County at The Examiner Office, Campbellford

Our Boarding House - - - - - - - - - By Ahern

Leavens Bros. Air Service

PRESENT A NEW THRILLER

BOBBY ERWIN

Formerly of The Gate Flying Circus

The Wing-Walking Dare-Devil

See Him Perform his Acrobatics in MID AIR at

Milburn's, Chemong Road, Field

ON

WEDNESDAY, JULY 30th

SIGHT-SEEING FLIGHTS $3.00.

5,361 Passengers Carried in 1929 and Never had an Accident.

WEATHER PERMITTING.

2d-24-2410

Election Returns To-night

DIRECT WIRE TO THEATRE
TWO — SCREENS — TWO
Hear the Returns hot off the Wire, and be Entertained at the same time.
C.N. Telegraph Operator right in Theatre.

LAST TIMES TO-NIGHT

3 SHOWS DAILY
2.30 - 7.00 - 9.00

Approved 'U'

TUESDAY AND WEDNESDAY

A Fox movietone musical romance
Directed by ALEXANDER KORDA

7 Song hits

Women Everywhere

they were merely his playthings 'til he met Lili ... then he learned how a real woman loves.

HARRY LANGDON in THE BIG KICK
SCREEN SOUND NEWS SNAPS

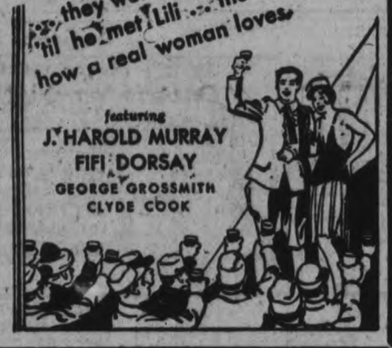

featuring
J. HAROLD MURRAY
FIFI DORSAY
GEORGE GROSSMITH
CLYDE COOK

NUNNS BEATEN IN THE FINALS

G. Lyttleton Rogers of Ireland Gives Impressive Display.

FOR TENNIS TITLE.

TORONTO, July 28. — The Canadian lawn tennis championship for 1930 were brought to a conclusion on Saturday afternoon on the courts of the Toronto Tennis Club at Price street in the presence of a large and enthusiastic gallery which stayed doggedly on through two intervals forced by showers of rain and enjoyed to the full, judging by the frequent applause, a series of fine exhibitions of lawn tennis.

The winners and runners up in the various events are given below together with the scores in the final round.

Men's Singles.

G. Lyttleton Rogers, Dublin, Ireland, defeated Gilbert Nunns, Toronto, 6-4, 8-6, 0-6, 9-7.

Men's Open Doubles.

Fritz Mercur and J. Gilbert Hall, United States, defeated Gilbert Nunns and Walter Martin, Toronto, 11-9, 6-2, 6-4.

Ladies' Open Singles.

Miss Olive Wade, Toronto, defeated Miss Marjorie Leeming, Victoria, 6-4, 2-6, 6-3.

Ladies' Open Doubles.

Misses Marjorie and Hope Leeming, Victoria, B. C., defeated, Mrs. H. Bickle and Miss B. Symons, Toronto, 6-3, 6-3.

Mixed Doubles.

Miss Leeming and Proctor defeated Mrs. Beer and Aikman, 7-5, 6-2.

Junior Men's Singles.

D. S. MacQuisten, Montreal, defeated M. Laird Watt, Montreal, 4-6, 7-5, 6-0, 6-3.

Junior Ladies' Singles.

Miss Christie Clewlo, Toronto, defeated Miss Betty Fenn, Toronto, 6-0, 6-2.

Veterans' Singles.

W. L. C. Richardson defeated Herbert Nunns, 6-2, 6-3.

Veterans' Doubles.

M. S. Glassco, Hamilton, and H. Nunns, defeated W. H. M. Bonnell and A. G. Hudson, Toronto, 6-4, 8-6.

G. Lyttleton Rogers of Dublin, Ireland, is the 1930 Canadian lawn tennis champion and succeeds to the title won last year by Dr. Jack Wright of Montreal, who did not defend. Gilbert Nunns, the Toronto Davis Cup player, gave him a terrific battle and all but succeeded in defeating him. Match point in the fourth set was more than once in Nunns' hands and on one occasion what would in 99 cases out of 100 been a gift to the Torontonian was lost through excess of keenness and the high tension of nerves natural to such an emergency. It was quite evident after the match that had Nunns scored that one point victory would have been his, as the tall Irishman—6 feet 7 inches in his socks—actually collapsed from fatigue, when he reached the dressing room.

RAYBESTOS TRIMS COGNAWAGAS 7-3

Little Heavy Hitting in Exhibition Contest on Saturday.

The Raybestos trimmed the Cognawagas in an exhibition game played at the Exhibition Park on Saturday afternoon, 7 runs to 3. The Rays used Maudsley and Kitchen on the Mound, while Billingsley and Holmes twirled for the Cogs.

There was little heavy hitting in the contest. The Rays took an early lead and maintained it.

"Red" and Len Hollingsworth played with Cogs and Star caught.

Steps are being taken to erect a memorial for Sir Henry Seagrave, the auto and motor-boat speed king, who was killed while regaining for England the world's speed record on water.

SKIPPER OF THE QUEST

Norman Gooderham, who will pilot the Canadian yacht Quest in the series of races against the United States entry for Canada's Cup.

SATURDAY RACES ARE CALLED OFF

Promoters Forced to Cancel Program Owing to Unpromising Weather Conditions.

Keen disappointment awaited the crowds seeking admittance to the night races on Saturday, when the announcement was made that the racing had been cancelled owing to the unpromising weather conditions, and keener disappointment waited round the corner for the promoters, when the threatening clouds dispersed giving way to weather which was ideal. The slight downfall of rain earlier in the evening had placed the track in fine shape and a small handful of real racing enthusiasts eagerly waited around in the hope of some entertainment. By this time most of the outside horses had left for another destination, but it was seriously considered racing the local horses. Earnest discussion and a handsome offer of co-operatino on the part of the promoters failed to receive general assent and the evening ended in a blank.

Play Is Postponed In 4th Test Match

MANCHESTER, Eng., July 28. — No play was possible at opening time in the fourth cricket test match between Australia and England at old Trafford on account of the wet grounds. After a drizzle had fallen during the night the skies seemed to open this morning and rain fell in torrents.

Softball Notes.

C.P.C. team for Tuesday: C. Griffin, goal; F. Wade and A. Downer, full backs; J. Cross, J. Buchan and A. Bromley, halves; N. Downer, J. Whitley, R. Preston, J. Gore and T. Foster, forwards. Reserves: H. Bradley, W. Richard and W. Grant.

QUEST COMPETES FOR CANADA'S CUP

This Will Be Selected to Defend Trophy at Rochester in Yacht Series.

TORONTO, July 28. — A decision was finally arrived at, and officially announced, by the Selection Committee of the Royal Canadian Yacht Club, regarding the boat to represent that club in particular, and Canada in general, in the race for the Canada's Cup. That boat is the Quest. This information was divulged at a sailors' banquet held at the R.C.Y.C. on Saturday night. It was also announced that the Thisbe of the Rochester Yacht Club would defend the cup for the United States.

It was announced some time ago Norman Gooderham will skip the Canadian boat.

The Quest is the Fife-designed Scottish-Canadian boat, built in Canada at Oakville. It is the white boat of the trio of three boats built by a Royal Canadian Yacht Club syndicate.

The series of races for the Canada's Cup take place off Rochester during the week of Aug. 11. It will be a series of three out of five races. Canada will be well represented by the Quest and Norman Gooderham in the attempt to lift the cup that the United States has held for 23 years.

New Yacht Added To Canada List

The Nonchalant, owned by Major James E. Hahn, President of De Forest Crosley Radio Company, Limited, Toronto. The Nonchalant is a seventy-two foot auxiliary yawl, Hereschoff built, which is sailing off the Atlantic coast this year. Major Hahn will bring this craft into Canadian waters next year under the colors of the Royal Canadian Yacht Club. It will be a decided addition to the Canadian sailing fleet, being one of the largest sailing yachts in Canada.

PETERBOROUGH BUILT BOATS PROMINENT PART IN RACES

Bill Butler's "Miss Guelph II," a "Hurricane" Model From P.C.C.

ARE WORTHY CRAFTS.

Boats built by the Peterborough Canoe Company figured most prominently in the big sea flea racing meeting held at South Beach during the past three days.

The premier race of the whole meet, the grand free-for-all handicap, was won by Bill Butler's "Miss Guelph II" a "Hurricane" model built by the Peterborough Canoe Company here. Butler's boat was powered by an Evenrude "Four-Sixty" motor, a powerful and weighty engine but so graceful and trim was his craft that he sped around the course at a terrific speed to overtake the other boats, which with lesser handicaps had started earlier. The boat rode along like a greyhound of the waves.

This was the final race of the regatta and boats with various powered motors competed. The handicaps were set as even as the horse power ratings and previous speed records of each class would permit. Bill Butler, with the heaviest motor, started last and maintaining an even speed of more than 43 miles an hour gradually spurred his way to the front. He passed a little Class A. entrant, which had started far in advance, in the home stretch to take first place.

On Saturday the same driver in his "Miss Guelph I" also a Peterborough Century design, powered with an "Evenrude Speedy Bee" finished first in the B Class race.

Bill speaks highly of the Peterborough Canoe Company's boats, having used them with winning results in many races this season and last. Butler is the driver who took first places in the 15-mile Derby at the Canadian National Exhibition race last year, driving at that time his Peterborough Bullet.

Right here it might be mentioned that Butler with his "Miss Guelph II" is being picked to win the Lipton Cup at the C.N.E. races this fall. The Lipton Cup symbolizes premier sea flea racing honors in Canada.

Mrs. Orlando De Vandeventer had just engaged a new chauffeur that morning, a lad evidently from the country. She had given him a fine uniform to be worn only on special occasions.

During the evening she was entertaining several distinguished visitors in the salon, when the new hired hand stuck his head through the door and asked, "Please, ma'am, am I to put on my own clothes or yours?"

—Texas Ranger.

The Southern Rhodesian Government has invited English authorities to go there to investigate the agricultural situation.

Newton and Gavuzzi Win Montreal Race

MONTREAL, July 28. (C.P.)—Arthur Newton of Rhodesia, South Africa, and Peter Gavuzzi, Southampton, England, won the international relay race of 500 miles, when they came first in the final lap of 26 miles at the Montreal baseball stadium yesterday.

They ran yesterday's lap in the fast time of 2 hours, 18 minutes and 40 seconds and their total time for the 500 miles was 48 hours and 4 minutes.

Joie Ray, Chicago and Johnny Salo, Passaic, N.J., were second in the race.

Whiz: There's a fly in the ointment.

Bang: Don't worry; he won't last long.

—Chicago Phoenix.

The judge entered the room and took his seat upon the bench. "Bring the prisoner forward," he thundered.

A bedraggled individual was brought before the bench.

"What's the charge, officer?" asked the judge.

"Assault and battery, Your Honor. He struck a drunken man."

The judge looked at the prisoner contempt in his eye. "Do you mean to say you deliberately struck a drunken man? What have you to say for yourself?"

The prisoner looked up, triumph in his eyes. "I didn't know he was loaded."

—Temple Owl.

Caesar: Fine chariot driver you are, lettin' Ben Hur walk over yah like that! Wassa matter with yah, yah big sap?

Chariot Driver: It's not my fault, sire. It's those confounded stowaways. There were three of 'em riding the axle.

In all Iraq there are no taximeters.

Regent

This Theatre will be Closed for Five Days to give our employees a holiday. Re-opening Saturday, August 2nd, with

BILLIE DOVE in

The Painted Angel

30-31

COLLEGIATE GOULASH

By R. M. Vittmeyer

Boil a pair of fancy garters
In a pan of clabbered milk
Till you loosen the elastic
And can squeeze it from the silk;
Frost the center of a doughnut,
Split and halve it, if you must;
Marinate with gas or cider
And a pound of iron rust.
Grind this with the salvaged rubber
Till the garters start to faint,
Then revive them very slowly
With a can of auto paint.
Brush the top with garlic jelly;
Dot with dainty bits of coal,
And then bake it very quickly
In a bomb-proof casserole.

Little Girl: I'm not going to play with Johnnie any more.

Mother: Why, what's the matter? I thought you and Johnnie were good friends.

Little Girl: We were, but we were playing a game and he kicked me in the stomach when I had my back turned toward him.

—Annapolis Log.

Don't be too hard on the gold digger. She's just a little girl after all.

—Temple Owl.

King George of England has approved the plan of the Royal Army Chaplains' Department to adopt the motto: "In This Sign Conquer."

One Way of Finding Out

Drawn by Nate Collier.

Builder of Home-made Glider: "All right, Bill; give her a good shove and we'll soon know if she'll fly or not."

—The Passing Show, London.

POLICE PUZZLED BY ART THEFTS

Many Valuable Pictures Have Been Stolen in England This Year.

JEWELS ALSO MISSING.

LONDON, Eng., July 28 (C.P.). — British police are puzzled by the unusually large numbers of art objects stolen this year.

The latest in the series was the abstraction Saturday night of a valuable Reynolds portrait from the London home of the Earl of Minto. The Earl and Countess were dining out, leaving only the servants and children behind.

When they returned a portrait of the first Countess of Minto was missing, also a string of 300 pearls and other jewels valued at $100,000. The picture was valued at a like amount.

The Reynolds portrait had been unframed and rolled up in the library. A Romney had been meddled with but the thieves apparently were disturbed before they were able to take it, probably by the crying of the Earl's infant son, Lord Melgund, in an adjoining room.

Three weeks ago a Van Dyke portrait of Ferdinand, "The Cardinal," was stolen from the Earl of Clarendon's house, but later was recovered. Other cases this year include the theft of eighteen pictures, including Rembrandts and Gainsboroughs, from the Carlton galleries, a Van Dyke stolen between Ostend and London, and a Hoppner from a residence at Stanmore.

E. P. L. BALL

To-night 6.15
Crescents vs. C.G.E.
Wednesday, 6.15
C.G.E. vs. Cogs

BAILIEBORO IN SECOND PLACE

Highway Town Entry Scores 10-1 Decision Over Alderville on Saturday.

NORTHUMBERLAND LEAGUE.

ROSENEATH, July 26 (Examiner Correspondence). — Riding over the Alderville entry in the league by a score of 10-1 in a ball game at Roseneath on Saturday, Bailieboro jumped into second place in the Northumberland League standing. A high-class exhibition of ball satisfied a large gallery of fans present.

The game was anybody's up to the seventh, although Bailieboro had managed to register two in the first innings. Then Bailieboro began to hit Walter Crowe, on the Alderville mound, and four trotted over the plate before the innings closed. Another four by Bailieboro in the ninth brought their total to 10. A run by Alderville in the last inning prevented a whitewash.

Hastings leads the league with Bailieboro in second place and Alderville in the cellar. Baltimore dropped out.

The teams:

Bailieboro—M. Wood, c; A. Deyell, p; S. Harris, 1b; W. Johnston, 2b; J. Barnard, 3b; G. Dean, rf; C. Butters, cf; W. Lloyd, ss.

Alderville—W. Curve, c; W. Smoke, p; E. Marsden, 1b; W. Chubb, 2b; J. Loucks, 3b; Amos Marsden, rf; A. Loucks, cf; B. Crowe, lf; J. Bigwin, ss.

Umpires—W. Wellmen and Clarence Gillespie.

Crescents-Generals Will Meet To-night

Canadian Generals and Crescents will be at full strength this evening for their game at Exhibition Park. A win for the Crescents will send them into the play-off series for the Championship.

ADVERTISE IN THE EXAMINER

Cities in the Path of the Recent Earthquake in Southern Italy

In an earthquake which occurred in Italy on July 23, centred in vicinity of Naples, it is estimated that more than 4,000 lost their lives. It is further reported, although not authenticated, that two towns of some 5,000 inhabitants have been almost completely wiped out. Here are shown two typical scenes from the devasted areas: (1) picturesque town of Amalfi, which was in the path of the quake; (2) street scene in Naples, which was thrown into complete darkness by the tremors, and (3) map showing affected area.

NOTICE TO SUBSCRIBERS

When leaving on your vacation please notify this office, and your Examiner will be forwarded without additional expense.

Delivery is made to homes at Chemong Park.

Or if you desire, we will discontinue the paper until your return and make an allowance for the time stopped.

SUBSCRIPTION DEPARTMENT
PHONE 1600.

A BEDTIME STORY

By Howard R. Garis

UNCLE WIGGILY'S JIMPITY JUMP.

"Can you whistle?" asked the Fox of the Bob Cat one day as the two bad chaps met in the woods not far from Uncle Wiggily's hollow stump bungalow.

"Can I whistle?" spoke the Fox, a cunning look coming over his sly face. "Of course I can whistle!"

"You're lucky!" said the Bob Cat. "I can only mew and howl."

"Do you want me to whistle?" asked the Fox.

"Not now," whispered the Bob Cat. "Wait until we get to Uncle Wiggily's bungalow. Then I want you to whistle as loudly as you can."

"What good will that do?" asked the Fox, looking at the Bob Cat's silly little tail and trying not to laugh.

"It will do a lot of good," mewed the Bob Cat. "If everything comes out right, we'll catch that rabbit this time."

"Pooh! Nonsense!" sneered the Fox. "We'll never catch that rabbit. He is too smart for us."

"We'll catch him this time!" whispered the Bob Cat. "I know we have tried many times without catching him, but

He gave a quick jimpity jump.

that's because I didn't know you could whistle. You never told me."

"You never asked me," said the Fox. "Anyhow I don't see what my whistling has to do with catching Uncle Wiggily."

"It has a lot!" mewed the chap with the silly little tail. "This is what we'll do. We'll go to the hollow stump bungalow. I'll hide near the front steps, and you stand off a little way and whistle as loudly as you can. Uncle Wiggily will hear your whistle. He will hop out to see what it means. I'll jump up and shut the door behind him so he can't pop back in and lock us out, and then we'll have him. How is that for a trick?"

"Seems like a pretty good one," snarled the Fox. Then the two bad chaps started for the rabbit gentleman's hollow stump bungalow. But, all of a sudden, the Fox said:

"Look here, Bob Cat, suppose you do shut the door after Uncle Wiggily comes out when I whistle? Why, his wife or Nurse Jane will open the door for him and he'll pop inside and lock it and we'll be as badly off as before."

"No," mewed the Bob Cat. "Uncle Wiggily is home all alone. I made sure of that before I met you. Once we get him outside his bungalow we can easily catch him after I shut the door so he can't pop back in."

"All right," growled the Fox, who was getting hungry. "Come on!"

Reaching the bungalow, the Bob Cat hid himself near the front steps out of sight. Scrouching down behind a bush in front the Fox began to whistle loudly. Inside the bungalow Uncle Wiggily heard the toot toot tooting whistle and said to himself, being all alone:

"I wonder who is whistling? I'll go out and look."

Out of the door he hopped and no sooner was he on the steps than up from where he was hiding sprang the Bob Cat. The bad chap slipped behind Uncle Wiggily, slammed shut the door and howled:

"Now we have him!"

"Sure!" barked the Fox, jumping out from behind the bush. The two bad chaps rushed at Uncle Wiggily, but as soon as the rabbit gentleman saw them he leaped off the porch and began running around the bungalow. For Mr. Longears knew if he tried to open the door to go back in the Bob Cat would grab him. So around and around the bungalow ran Uncle Wiggily as fast as he could run.

"Catch him!" howled the Fox.

"Come on!" mewed the Bob Cat.

The two hungry bad chaps chased Uncle Wiggily around and around the bungalow, going the same way he was going. If one of them had thought to turn and go the other way, he might have bumped into the rabbit and so have caught him. But they didn't.

Around and around and around the bungalow ran Uncle Wiggily.

"Oh, if there was only a window open so I could jump in I would be safe," he thought, but no window was open. Then Uncle Wiggily looked up at the roof and saw his big, wide chimney. "Oh, if I could only hop up high enough I could jump down through the chimney, the way Santa Claus does on Christmas Eve, and I would be safe!" he murmured. "I wonder if I could do a jimpity jump big enough and high enough so I could get down the chimney? I'm going to try it."

Now rabbits are very good at running and jumping. All of a sudden Uncle Wiggily began to run faster and faster. Then he gave a quick jimpity jump high in the air, sailing above the roof of his bungalow. Straight for the chimney he jumped and down inside it he plopped' there being no fire to burn him. Down through the chimney into his bungalow the rabbit gentleman dropped and the bad chaps couldn't get him.

"Fooled again!" growled the whistling Fox as he slunk away with the Bob Cat. "Fooled again!"

(Copyright 1930, by Howard R. Garis.)

Bells May Peal For Them Soon

If the present Mrs. Marshall Field, who has her home at Reno, France, gets a divorce, Marshall Field, third, (left) may wed the popular English hostess, Mrs. Dudley Coates (right).

DISTRICT NOTES from Villages and Towns in District

(BY CORRESPONDENTS OF THE EXAMINER)

ROSENEATH.

Misses Lillian Broadbent and Viola Penhill of Toronto are visitors with friends in the village and guests of Mrs. Leslie Sherwin.

Mr. Edward Turner is spending his vacation with his brother, Fred, at Napanee.

Mr. and Mrs. Gordon Honey and family were recent visitors of Mr. and Mrs. James L. Timlin.

Mr. Burton Down is holidaving with his parents, Mr. and Mrs. Charles Down, at Cobourg.

HAVELOCK

Messrs. H. Hagerman, and Clayton of Niagara Falls were recent visitors with Mr. and Mrs. L. Hagerman.

Miss Evelyn Leng was a recent visitor with friends at Schumaker.

Mr. Billie Patrick of London is a guest this week of his friend Mr. Keith Knox.

Miss Mary Anderson has secured a splendid situation as stenographer with a Toronto firm, and left last week to assume her duties.

Rev. M. Williams and Mrs. Williams of Creemore were recent visitors with the former's parents here.

Mr. and Mrs. Frank Burda and children, of Crosse Point, Mich., were recent visitors at the Livingstone cottage, Round Lake.

Mr. and Mrs. Charles Motten of Toledo Ohio, are visitors with Mr. and Mrs. J. Nash Livingstone at their summer home, Round Lake.

Miss Evelyn Grey of Trenton was a recent visitor with her aunt, Mrs. Jos. Kiernan.

Mr. Van Alstyne Fennell has secured a position on the staff of the Vaughan Road Collegiate, Toronto, as assistant teacher. His brother, Mr. Denike Fennell has secured the position of assistant secretary to the warden at Hart House, Toronto.

Mr. Jas. Muir of Republican City, Neb. who has been the guest of his niece, Mrs. E. M. Williams, left last week to visit his daughter in Alberta. Mr. Muir came East for the purpose of attending the funeral of his brother, the late Hon. Robt. Muir, who passed away at his home in Cicero, Ill., on June 27th last.

Mr. Fraser Aylesworth, the Liberal candidate in this riding, held a public meeting in the town hall on Tuesday evening.

Mrs. Jean Moore is holidaying with her sisters, Mrs. Sloan and Miss Lily Dyer, at their summer cottage at Grimsby Beach.

Mr. and Mrs. Sidney Stapley and Mr. Alfred Stapley visited Havelock friends recently.

Mr. and Mrs. J. R. Rumley, Mr. and Mrs. John White Jr. and baby Ronald, and Mr. White Sr. were Sunday visitors with Mr. and Mrs. Russell Green.

Messrs. J. F. Breckenridge, Rev. P. C. Howard, and Russell Green, attended the recent Grand Lodge meeting A.F. and A.M. as the official delegates of Havelock Lodge.

Mr. and Mrs. T. A. Quinn and children spent the week-end in Kingston, motoring down.

Mr. and Mrs. Ross Covert and children are spending a few weeks at Charlie McNichol's cottage at Trent River.

Mrs. J. Wright, and Mrs. Rose and children are spending a few days at Trent River.

Mr. and Mrs. Gordon Knott and children, Mr. and Mrs. Davies of Toronto were Sunday visitors with Mr. and Mrs. Bruce Puffer.

Mr. and Mrs. Fred Bennett have returned from their honeymoon to the Pacific Coast and are both delighted with the wonderful trip.

Mr. and Mrs. Geo. Hitchens and children of Peterborough, were the recent guests of Mr. Hitchen's brother and family, at Oak Lake.

Mr. and Mrs. Geo. Free and family of Campbellford spent Sunday with Mrs. Free's father and brother, Mr. Coon and Mr. Carman Coon.

Mr. Isaac Barlow and Mrs. E. M. Williams attended the funeral of the late Thos. Mills in Sault Ste. Marie on Friday last.

Mr. James Watson of Woodstock, and his son Mr. Ernest Watson of Cleveland, Ohio, were renewing old acquaintances in Havelock and vicinity after an absence of about ten years.

Mr. and Mrs. Ben Haig and Miss Olive Haig of Toronto, are occupying their cottage Haignook at Round Lake.

Havelock Girls softball team this year is in pretty good training condition, and in a game with the Norwood girls, defeated them all hollow on their own grounds by the score of 12 to 0. Winnifred Spencer is the pitcher for the locals with Josephine Sampson behind the bat. Other members are as follows: 1b, A. Clarke 2b, A. Hagerman; 3b, A. Vincent; ss, Gwendolyn Rutherford; lf, Marjorie Bound; rf, Marjorie Leng; cf, Cordie McColl and substitute Gladys Hunter.

WOOLER.

Mrs. W. W. Crews is spending two weeks in Wellington with her mother, Mrs. Ellen Murray.

Miss Hagard of Trenton spent a few days with Mrs. Rita Rowe.

Miss Oakes of Brighton is the guest of Mr. and Mrs. Putnam.

Mrs. Bert Spring and son, Billy, of Toronto, is spending a few weeks with her mother, Mrs. Rita Rowe.

Miss Mabel McColl is attending Summer school at Oak Lake.

Dr. Callahan of Toronto spent a few days with his mother on the farm.

Fletcher's CASTORIA FOR QUICK, HARMLESS COMFORT Children Cry for It FOR CONSTIPATION, DIARRHOEA, FEVERISHNESS

GENERAL CHANGE OF TRAIN TIMES FULL SUMMER SERVICE In Effect JUNE 28 For full particulars consult Ticket Agents CANADIAN NATIONAL RAILWAYS

SCHOOL REPORT

U.S. 12, PERCY AND SEYMOUR

Honors, 75%; Pass 60%.

Jr. IV to Sr. IV.—Evelyn Brown, 83; Hazel Waters, 70; Margaret Braithwaite, 78.

Sr. III to Jr. IV.—Harold Rusaw, 78.

Jr. III to Sr. III—Grace Lewis, 83; George Brown, 64.

Sr. II to Jr. III—Ruby Robinson, 68.2; Thornton Waters, 68; Herbert Rusaw, 60.

Jr. II to Sr. II (names in order of merit).—Joy Rusaw, Elsie Tripp, Jean Lewis, Roy Bailey, Milton McConnell.

Sr. I to Jr. II—Kenneth Pickens (hon.); Roy Brown (hon.); Earl Simpson (hon.); John Braithwaite, Arthur Brown (rec.); Violent Dalnard (rec.).

First Class.—Ada Tripp, Jean Brown, Donald Dalnard, Iva Tripp, Helen Brown, Mary Fisher.

Sr. Pr.—Bruce McConnell, Verda Tripp.

Jr. Pr.—Gerald McDonald, Lloyd Robinson, Willie Lewis, Ruth Waters, Jean Dalnard, Irene McCrayne.

Sir Harry Lauder will give medals, designed by himself, to the best male and female swimmers in a match at Dunoon, Scotland, next year.

NO MORE PILES

HEM-ROID, the prescription of Dr. J. S. Leonhardt, is guaranteed to banish any form of Pile misery. It gives quick action even in old, stubborn cases. HEM-ROID succeeds because it heals and strengthens the affected parts and removes blood congestion in the lower bowel—the cause of piles. Only an internal medicine can do this, that's why salves and cutting fail. McDermid & Jury, Bond's Drug Store and druggists everywhere sell HEM-ROID with guarantee that it cost you nothing if it doesn't end all Pile agony.

TILLIE THE TOILER — By Russ Westover

BRINGING UP FATHER — By George McManus

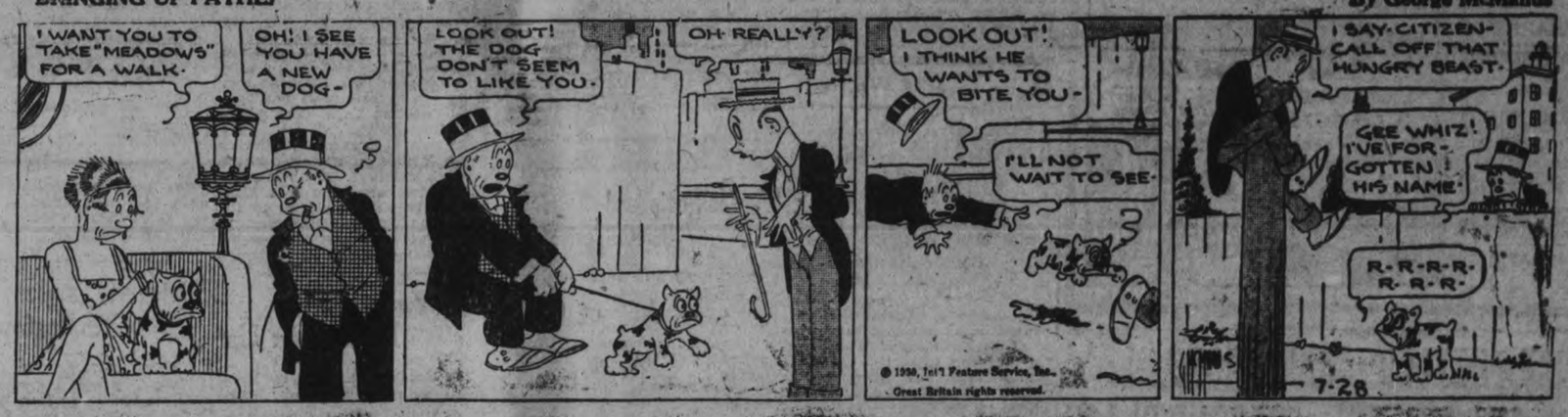

MUTT AND JEFF — By Bud Fisher

TAILSPIN TOMMY — By Hal Forrest

PLEASURE

The tingling taste of fresh mint leaves is a real treat for your sweet tooth.

WRIGLEY'S

Affords people everywhere great comfort and long-lasting enjoyment.

Nothing else gives so much benefit at so small a cost.

It is a wonderful help in work and play—keeps you cool, calm and contented.

Let the Examiner Want Ads Sell It - Phone 1600

SPILLING THE BEANS

there is no quicker way than THE CLASSIFIED WAY In three lines tell the whole town — that — YOUR CAR is for sale

WANT AD. RATES

Cash 1 cent per word or figure per insertion.

If Charged 1½ cent per word or figure per insertion.

Phone We will call for your ad. and give you the cash rate. **1600**

CHARGES:

Card of Thanks 50c
In Memoriam (up to 2 inches) .. 75c
Over two inches, per inch 50c
With black border, extra 25c
Birth Notice 50c
Death Notice 50c
Locals (Back Page) per inch ... $1.00
Black Local (Back Page) per in... $1.40

INDEX TO EXAMINER CLASSIFIED WANT ADS.

Agents Wanted L
Boarders Wanted ..... F
Business Opportunities ..... K
Cottages, Summer Resort ..... E
Dressmaking ..... Z
Employment Wanted ..... J
Female Help Wanted ..... H
Found ..... N
For Sale; General ..... A
To Rent; Houses and Apartments. B
General Notice ..... T
Livestock ..... O
Lost ..... M
Male Help Wanted ..... G
Pet Stock ..... W
Personal ..... R
Poultry For Sale and Eggs ..... P
Radio I
Real Estate For Sale ..... D
Used Cars For Sale ..... S
Wanted; General ..... Q

a For Sale—General

3 ACRES STANDING GREEN OATS. Telephone 3483J. 3d-24-4281A

CREAM SEPARATOR, NEW, FOR quick sale; terms. 'Phone 543. 6d-26-4260A

SUMMER WOOD, $1, $2, $3 LOAD Dinsdale's. 'Phone 153. 26d-?-3889A

WASHING MACHINE, GOOD CONDITION; cheap for quick sale. Write Box 2412, Examiner. 3d-26-2412A

FEDERAL BATTERY RADIO, WALNUT finish, Bed Complete, 4-Burner Gas Stove, Wicker Rocker, Sideboard, Wash Stand, Auto Knitter. Apply 229 Edinburgh Street. 2d-25-4344A

TWELVE BENTWOOD RESTAURANT Chairs, Dark finish, in first-class condition. Regular $3.50. Chairs will sell for $1.75. Apply Bennett Furniture Store, Campbellford. 2d-25-4347A

EIGHTEEN-FOOT MOTOR BOAT, Fairbanks Engine, good condition; capacity six to eight people; cost Three Hundred Dollars. Will sell for One Hundred, owing to death of owner. For particulars apply A. D. Bennett Co., Funeral Directors, Campbellford. 2d-25-4346A

REAL ORCHESTRA TENOR BANJO, fitted with lights. 287 Stewart Street. 3d-26-4351A

LARGE LOADS REAL DRY KINDLING Wood, $2.25 per Load. 'Phone 8230, Kingdon Barrel Factory. 3d-26-2418A

REFRIGERATOR. 'PHONE 2840M. 3d-26-4357A

PRIVATE SALE OF HOUSEHOLD FURniture, 497 Murray Street (West of Park). 3d-26-4355A

DEW WORMS, 75c PER 100. 'PHONES 84W and 1162J. 6d-27-4266A

a For Sale—General

OPPORTUNITY TO BUY THE CONtents of Nice Four Room Apartment, cheap, as party is leaving town. 165 Charlotte Street. 3d-24-4291A

KITCHEN CABINET. APPLY 497 Dickson Street. 3d-24-4295A

SIX LARGE TRUCK LOADS OF Green Heavy Slabs—a pile of Wood for the Fall and next Winter. 'Phone 3342. Only $12 the 6-Load Lot. 3d-24-4301A

REFRIGERATOR, IN GOOD CONDITion. Apply 400 Downie Street. 3d-24-4306A

EXCELLENT 8-TUBE CHASSIS, VOLume and selectivity good; Dynamic Speaker; all new. 1162J. 3d-24-4305A

THREE-PIECE BEDROOM SUITE, $15; Oak Office Desk, $15; Walnut Sideboard, $15; Extension Dining-room Table, $12. 302 Elias Avenue. 2d-23-4304A

LARGE SIZE BABY COT AND SET of Orchestra Bells. 'Phone 1725W. 2d-24-4310A

SMALL STOVE, SUITABLE FOR Light Housekeeping, Laundry, or Camp. 513 Reid Street. 3d-25-4319A

ARCTIC REFRIGERATOR, GOOD AS new, $6. Apply 121 Gladstone. 3d-25-4326A

WRINGER AND CHILD'S COMMODE Chair, with Tray, both in good condition. 'Phone 409W. 2d-24-4337A

b For Rent—Houses and Apartments

APARTMENT, SELF-CONTAINED, HOT water heating. Apply 309 Rubidge. 3d-24-4297B

BRICK HOUSE, MODERN, CENTRAL. Apply 374 Downie. 'Phone 1380. 3d-24-4288B

FURNISHED APARTMENT, GROUND Floor; reasonable; central. 'Phone 2837W. 3d-24-4296B

APARTMENT NO. 6, GRAND CENtral Apartments. Possession can be arranged. Apply 437 George Street. dtf-2306B

LOOK! DANDY FURNISHED HOME. Rent reasonable to right people. Phone 373 evenings. 4d-25-4279B

APARTMENTS, UNEXCELLED. TELEphone 1232J. 6d-26-4263B

SIX - ROOMED HOUSE, WITH plumbing, also Garages. See owner, J. J. McBain, immediately. 4d-26-4283B

HOUSES, DALHOUSIE AND LANSdowne, 4 and 6 Rooms; all conveniences; rent, $30.00. Possession August 1st. W. Langford, 172 Hunter Street. 1d-24-4348B

FURNISHED LIGHT HOUSEKEEPING Rooms; conveniences; adults. 106 McDonnel. 3d-26-4349B

c For Rent—General

MODERN STORE. 451 WATER. 6d-26-4264C

d Real Estate

FIVE ACRES OF GARDEN LAND, with Comfortable 5-Room House, for Sale; good stable and henhouse; apples and small fruits; electric lights and telephone; convenient to School and City. Write Box 4334, Examiner. 3d-25-4334D

e Summer Cottages

FURNISHED COTTAGE, KAWARTHA Lakes. Write Box 604, Lakefield. 10d-27-4169E

WANTED—A FURNISHED COTTAGE, Kawartha Lakes or Rice Lake vicinity, August 11th to 24th. Give all particulars. A. E. Emmerson, 397 Armadale Avenue, Toronto 9. 2d-24-2404E

f Boarders Wanted

SINGLE AND DOUBLE ROOMS, WITH or without Board. 306 Aylmer. 'Phone 2552W. 3d-24-4309F

WANTED—REFINED GIRL TO BOARD with Lady living alone; Board reasonable. Write Box 4318, Examiner. 2d-24-4318F

TWO MEN BOARDERS, NEAR Nicholls Oval. 'Phone 2851J. 3d-25-4321F

g Help Wanted, Male

WANTED — YOUNG MAN (OVER Eighteen), at present employed, to study Aviation. Write Box 4342, Examiner. 6d-25-4242G

WANTED — PERSONS TO GROW Mushrooms for us in waste cellar spaces all Fall and Winter. Earn upwards of $8.00 weekly. Illustrated booklet and particulars sent for stamp. Canadian Mushroom Co., Toronto. 2d-25-2403G

RUBBER STAMPS

RUBBER STAMPS OF ALL KINDS. Leave you order with The Examiner. If you can't call, phone 1600. 6955-J1P

S. S. PICNIC IS HUGE SUCCESS

Members of St. George's Anglican Church Enjoy Annual Outing.

THROUGH UPPER LAKES.

The annual Sunday School picnic of St. George's Church was held on Friday last. This outing is always a popular event with members of St. George's congregation, and a good crowd of parents and friends boarded the Stoney Lake to enjoy the day with the young people. The weatherman always does his best to help forward the success of the day, and this year he excelled himself in that respect. Everyone was in good spirits as the steamer left George Street Wharf at 8.30 a.m. to wend her way throughout numerous locks and up the river Otonabee. The steamer cruised along the east shore of Clear Lake, affording a good view of the Rotary Boys' Camp, and as far as "Big Island," at the entrance to Stony Lake. Rounding the island the boat returned along the west shore of Clear Lake, passing close in to Kawartha Park and Sandy Point.

On returning to Young's Point a halt was made, and the party made their way to the school grounds, where the sports and races were run off.

After passing through Lakefield, "tea-time" arrived, and about 7.15 George Street Wharf was reached. In spite of the high mark kept by the thermometer throughout the day, many of the young people enjoyed being on the lower deck, and the sounds of music and dancing could be heard almost continuously. A large measure of the day's success was due to the untiring efforts of the devoted band of teachers, and the able support of the rector. The booth of ice cream, candies, soft drinks, and milk was in the capable hands of Mr. and Mrs. Fred Dorrell and Miss Grace Field, and did such a roaring business that everything was sold out before the home trip was completed. During the latter stage of the homeward trip, the Rector expressed sincere thanks to the parents and friends who, by their presence, had contributed to one of the most successful picnics ever held.

On the homeward journey, great excitement prevailed among the juveniles when it was announced that every child on board would receive a free ice-cream cone. Needless to say, no second announcement was required, even babies in arms claiming their cones.

Good Program

The following is a list of races and prize winners:—

GIRLS.

Mrs. Tucker's Class, 5 years and under—1st, Aileen Hughes; 2nd, Joan Houston; 6 to 8 years—1st, Arabella Thompson; 2nd, Pearl Gynane.

Miss Curtis' Class.—1st, Theodore Johnson; 2nd, May Pickles.

Mrs. Hughes' Class.—1st, Ruth Farr, 2nd, Mildred Lush.

Mrs. Andrew's Class.—1st, Marjorie McCormick; 2nd, Grace Field.

BOYS

Mrs. Tucker's Class.—5 years and under—1st, James Ferguson; 2nd, Eddy King; 6 to 8 years—1st, Douglas Johnson; 2nd, Lawrence Johnson.

Mr. Hughes' Class, 8 to 10 years—1st, Steve Curtis; 2nd, Bernard King; 11 and 12 years—1st, Alfred Johnson; 2nd Walter Farr.

Mr. Tucker's Class—1st, George Martin; 2nd, Alfred Field.

Non-Scholars' Races

Girls.—10 years and under—1st, Ethel Barnes; 2nd, Viola Edwards; 11 years and over, 1st, Dorothy Hatton; 2nd, Gwen Martin.

Boys—10 years and under—1st Harold Gibson; 2nd, Bert Henwood; 11 years and over—1st, Art Heal; 2nd Jack Thompson.

Young Ladies' Race—1st, Mrs. Sydney Field; 2nd, Mrs. Buckmaster.

Ladies' Race—1st, Mrs. Field; 2nd, Mrs. Pickles.

Young Men's Race—1st, Mr. S. Field; 2nd, Mr. F. Dorrell.

Men's Race—1st, Mr. W. H. Field; 2nd, Mr. Pickles.

Starter—Mr. A. Bacon.

Judges—Mrs. W. H. Andrews, Mr. F. Dorrell.

Clerks of the course—Rev. J. L. Hughes and Mr. E. Tucker.

h Help Wanted, Female

WANTED — AN EXPERIENCED MAID, General, for Stoney Lake; 3 adults; best wages. Apply Mrs. T. H. G. Denne, Juniper Island. 3d-24-4299H

GOOD GIRL OR WOMAN FOR HOUSEwork. Apply 507 Bolivar Street. 3d-26-4352H

j Employment Wanted

WANTED — CARPENTER WORK BY Day or Contract. 'Phone 2565J. 6d-27-4303J

WANTED — WEED CUTTING. PHONE 1285W. 3d-24-4282J

YOUNG MAN DESIRES POSITION AS Office Clerk; has High School and Business College education; ten months' experience in Accounting. For particulars, 'phone 2182. 3d-25-4324J

ENERGETIC YOUNG MAN DESIRES Position as Shipping or Receiving Clerk or in Production Department; not afraid of hard work. Write Box 4342, Examiner. 2d-25-4342J

PAINTING WANTED. WORK GUARanteed. Price right. 'Phone 789F 6d-29-4340J

EXPERIENCED MAN WANTS WORK on Farm year round, with no objection to boy of 8 years. Apply Box 4339, Examiner. 2d-25-4339J

l Agents Wanted

THERE IS A LARGE AMOUNT OF Business to be done in your city with our line of 175 Family Products. You will earn at least $50.00 per week if you are active and ambitious. Some of our dealers earn $75.00 weekly. Why pass up this chance when you can give this enterprise a trial with no risk whatever. Details furnished without obligation. The J. R. Watkins Company, Dept. C.11, 74a Craig Street, Montreal, P.Q. 12d-14,16,18,21,23,25,28,30,2,5,7-92285L

m Lost

GOLD EXPANDING WRIST WATCH, from East City to Hunter. Reward. 'Phone 2925. 3d-24-4311M

GREY BLANKET, BY WAY OF MURray, Park, Gilmour to Peterborough-Port Hope Highway. 'Phone 1640. 2d-24-4338M

LICENSE PLATE 55-767C AND TAIL Light, between Warkworth and Peterborough via Westwood. 'Phone 1821F. 3d-26-4345M

RADIATOR CAP. KINDLY 'PHONE 1985J. 3d-26-4343M

TAME ROBIN, 8 WEEKS OLD, RAGged tail; answers to name of "Miner." Any information would be appreciated. 'Phone 664. 2d-25-4354M

SUNDAY AFTERNOON, AT HIAwatha Picnic Grounds, Lady's White Gold Wrist Watch, with initials "C.A.C." Finder please leave at Examiner Office. 3d-26-4353M

n Found

CRANK FOR GRAY-DORT. CALL at Examiner and pay advt. 2d-24-2406N

p Poultry

FOR SALE — 10 WYANDOTTE PULlets, March hatch. Apply 472 Rogers Street. 'Phone 2815M. 3d-26-4336P

q Wanted

WANTED — TO BUY A ONE-HORSE Mower. Write Box 2366, Examiner. 6d-25-2366Q

WANTED — ROOM AND BOARD FOR One or Two Gentlemen, garage if possible. Write Box 4350, Examiner. 1d-24-4350Q

t General Notice

TAXIDERMIST WORK DONE — HAVE Your Fish and other Specimens Mounted. 156 London Street. 'Phone 878. 14d-31-3997T

FURNITURE REPAIRING, RE-FINishing, Upholstering, and Re-modelling. All work guaranteed. Prices moderate. 'Phone 2846. 6d-28-4317T

s Used Cars for Sale

BETTER USED CARS AT BROCK ST. Rink. All makes and models. Easy terms. Open evenings. Brewer Motor Sales. Phone 192 or 3166. 12d161-2046S

ESSEX COACH, '27; ALSO NEW TENT. 474 Elm Street after 6 o'clock. 3d-24-4298S

PONTIAC COUPE, PRACTICALLY new; perfect condition; will sacrifice. Write Box 4333, Examiner. 3d-25-4333S

OUTBOARD MOTORS AND BOATS

OUTBOARD MOTOR OWNERS — WE make Parts and Repair any make Outboard, and Reels. Equipped for quick service. Peterborough Tool Works, 220 King. 'Phone 1101. 6d-27-4302

s Used Cars for Sale

FOR SALE — 1927 CHEVROLET SEdan, in perfect condition; Four-Passenger Buick Coupe, cheap; 1929 Graham-Paige Sedan, with a new car guarantee. T. H. Ruth & Son, 184 Simcoe Street. 3d-26-4356S

TWO 1927 STAR SEDANS, 4 AND 6 cylinders; perfect condition can arrange terms. 'Phone 3352W. 2d-25-4358S

Pastor and Members of New Kiss Cult

The indignation of John Lambert, unemployed landscape gardner, over ritual observed at the Church of God and Saints of Christ, when his wife, as one of the flock, kissed the colored pastor and joined in community feet and clothes washing, has thrown the kiss cult before the public eye and into the health court. In short, Mr. Lambert states he is going to ask for an investigation as to just what goes on. Here are shown: (1) George Adams, colored pastor of the church, who admits the kissing ceremony, but denies hugging is practiced. (2) Mr. and Mrs. Paul Bruce, members of the church, demonstrate the symbol of the kiss cult, and (3) Norman Lambert, aged 10, son of John Lambert, a young member of the congregation.

Some Consolation

Small Shipwrecked Sailor: "One consolation, Fatty—a few more days of fastin' an' you won't have to sit in the centre of the raft."
—The Passing Show, London.

RELIGIOUS SCRAP FOLLOWS ARREST

Extra Police Patrol Liverpool Court to Prevent Serious Rioting.

PRISONERS ATTACKED.

LIVERPOOL, Eng., July 28. (C.P.)—After a night of ceaseless vigilance with hundreds of police patrolling the streets and ambulances parked for emergencies, fighting between Catholics and Protestants in the Netherfield Road area was resumed to-day.

The religious partisans stormed a police court where several persons arrested during yesterday's disturbances were being brought before a Magistrate and held for trial.

Outside the court building a huge crowd gathered, divided into two factions which booed and shouted at each other when the prisoners appeared.

The troubles started at the doors of the courtroom where several women took the initiative, jostling the prisoners, screaming and refusing to be quieted.

Soon the place was in an uproar and one woman was arrested for assaulting another, subsequently three others were taken into custody.

The fighting had been so fierce yesterday that the authorities had an ample force of officers on hand to prevent development of serious rioting to-day.

AFRICA PLANS EXHIBITION.

Africa is making active preparations for the Pan-African exhibition which is to be held in one of its leading cities in 1932. The event promises to be one of the most colorful as well as instructive affairs of the kind ever held anywhere. The major objects are that it shall embrace and envisage the whole continent of Africa, present a striking picture of the vast continent and to reveal Africa to the world as a vast reservoir of raw materials. Native life, customs and characteristics will be shown in displays and demonstrations. The exhibition will be the largest ever held in that country.

Spanish, Italian and German soap factories in Ecuador are competing for business.

THREE KEYBOARDS FOR PIANO.

Musicians in Paris have taken much interest in the new triple-keyboard piano which was recently demonstrated before a group of distinguished musicians. The instrument was invented by a young Russian, and was made in Germany. It produces 24 separate pitches and was devised especially for the rendition of chamber music and a symphony composed by the inventor. The selections have quarter and three-quarter sharps and flats. Modern composers have declared that the quarter-tone piano and similar instruments which give a division of tones may restore to music its "fluid quality" which has been lost to some extent in the present notation system.

Air "taxis" which travel at 100 miles an hour are now being run by a German company at rates which threaten to rival railway fares, the fare for three persons working out at eight cents per mile per passenger.

Railway Time-Tables

CANADIAN PACIFIC RAILWAY
(Corrected to date)

Going East—
8.10 p.m.—Indian River, Norwood, Havelock. Daily except Sunday.
11.44 a.m.—Havelock, Tweed, Kingston, Smith's Falls, Ottawa, Montreal, Quebec, Boston and New York. On Sunday to Havelock only.
12.49 a.m.—Havelock, Tweed, Kingston, Perth, Ottawa, Smith Falls, Montreal, St. John, Boston and New York. Daily except Saturday. Sleepers Montreal and Ottawa.
1.10 a.m.—Havelock, Tweed, Perth, Smith Falls and Ottawa. Daily.
Going West—
4.55 a.m.—Myrtle, Toronto, Guelph, Goderich, Hamilton, Galt, Woodstock, St. Thomas, London, Chatham, Detroit, Chicago and New York. Daily.
5.55 a.m.—North Toronto, Agincourt, Owen Sound, Orangeville, Teeswater and Brampton. Daily except Sunday.
7.00 a.m.—Bethany, Lindsay, Orillia, Port McNichol, Midland, and intermediate points. Daily except Sunday.
7.35 a.m.—Toronto, Hamilton, Brantford, Buffalo, New York, Galt, Woodstock, London, Chatham, Detroit and intermediate points. Daily except Sunday.
3.50 p.m.—Toronto, Hamilton, Buffalo, Rochester, Boston, Woodstock, London, Windsor, Detroit, Chicago, and intermediate points between Peterborough and Toronto. Makes connection with the Trans-Canada Limited for Winnipeg and Vancouver. Daily.
6.30 p.m.—Lindsay, Toronto, and intermediate points. Daily except Sunday.

CANADIAN NATIONAL TIME TABLE.
(Corrected to date)
Trains Operate Standard Time. Daily except Sunday
No. 95—7.15 a.m. for Fort Hope, Chapleau, Toronto and points on main line east of Fort Hope.
No. 93—8.30 a.m. for Lindsay, Orillia, Midland, Toronto, Hamilton, Buffalo, London, Windsor, Detroit.
No. 371—8.30 a.m. or Lakefield.
No. 698—8.35 a.m. for Hastings, Campbellford, Belleville, connecting with the International Ltd. for Kingston, Brockville and Montreal and points in Maritime provinces.
No. 100—11.45 a.m. for Hastings, Campbellford, Stirling, Belleville, Kingston and Brockville with the "Capitol City" train for Ottawa.
No. 92—12.00 noon for Fort Hope, Oshawa, Toronto, Buffalo, Philadelphia, New York, London, Chatham, Windsor and Detroit.
No. 373—12.10 p.m. for Lakefield.
No. 95—4.37 p.m., for Lindsay, Orillia, Toronto connecting with "International Ltd." for London, Sarnia, Port Huron and Chicago also with the "National" for Winnipeg and Pacific Coast points and with No. 47 for North Bay and Cochrane, and No. 89 to Buffalo, Philadelphia, and New York.
No. 698—8.40 p.m., for Lindsay.
No. 94—8.54 p.m., for Port Hope, Cobourg, Kingston, Montreal, New York, Boston. Carries through sleeper from Peterborough to Montreal.

BARRISTERS AND SOLICITORS

GORDON & ELLIOTT — Barristers Solicitors, Notaries. Patents and Trade Marks. Money to Loan. Telephones 219 and 2591.—Hon. G. N. Gordon, K.C., Alexander L. Elliott. Toronto Office: 410 Saturday Night Building, 73 Richmond Street West. Telephone Number Elgin 8881.

PECK, KERR & McELDERRY—Barristers, Solicitors and Notaries. Office, Water street, Peterborough. Money to Loan at the lowest current rates of interest. Telephone 1950. S. A. Peck, M.P., F. D. Kerr, K.C., V. J. McElderry, K. C.

EMMETT F. SHEEHY—Barrister and Solicitor, 397½ George Street, corner Hunter, Peterborough. Money to Loan. Phones: Office 68, Residence 1307. 17r.Jun2.29

R. R. HALL, K.C.—Solicitor, etc., Peterborough, Ont. Office, corner of Hunter and Water streets, over the Canadian Bank of Commerce. Trust Funds on Loan on easy terms of payment.

JAMES FORDYCE STRICKLAND, K.C., M.P.P., BERNARD E. PARK — Barristers, Solicitors, Notary Publics, Peterborough. 'Phone 191. Money to Loan. 375 Water Street.

MEDICAL

DR. C. C. CRAGG, Eye, Ear, Nose and Throat. Office: Clinic Building, corner Charlotte and Reid. Phones: Office 200. House 1018.

DR. BUCHANAN, F.R.C.S., Edinburgh, M.R.C.S., Eng., Eye, Ear, Nose and Throat Specialist, corner Water and Murray streets, Peterborough.

DR. S. Y. WALSH, PHYSICIAN AND Surgeon, 387 Reid street. Hours 2-4, 7-8.30 p.m. Sundays, by appointment. Phones: Office, 128, Residence 1014W. July 17, '30

DAVIS-THOMPSON COMPANY, LTD.
Insurance and General Agency.
433 GEORGE STREET - PHONE 40

FOR SALE

Two New Houses, modern in every respect, and desirably situated in the best residential section in the West end. These Houses will be sold on easy terms to suit purchaser.

Apply 437 GEORGE STREET
24, T S

TARZAN OF THE APES No. 22 (Metropolitan Newspaper Feature Service, Inc.) By Edgar Rice Burroughs

Tarzan always kept his grass rope lasso in readiness when journeying through the forest, catching many small animals. At last came she whom he sought—Sabor, the lioness. Nearer and nearer—to where Tarzan of the Apes crouched upon his limb, the coils of his long rope poised ready.

Like a thing of bronze sat Tarzan. Sabor passed beneath. Three strides she took. Then the silent coil shot out and settled about her neck. With a quick jerk Tarzan snapped the noose tight about the glossy neck. She made a bound and fell upon her neck. Sabor was trapped.

But Sabor had now found that it was only a slender cord that held her, and, grasping it in her huge jaws, she severed it? Tarzan was much hurt. His well-laid plan had come to naught. Sabor paced back and forth beneath the tree for hours, often springing at him.

Tarzan mocked and danced above her, hurling twigs and branches at her unprotected face. At last he tired of the sport. With a parting roar of challenge, and a well-aimed ripe fruit that spread over her face, he swung rapidly through the trees a hundred feet above the ground.

In a short time he was among the members of his tribe. And here he recounted the details of his adventure, with swelling chest and so considerable a swagger that he impressed even his bitterest enemies, while Kala fairly danced for joy and pride at her foster-son's bravery and prowess.

Robt. Fair & Co. Ltd.

FOR TUESDAY & WEDNESDAY MORNING

Values Such as Those That Have Made This Store so Popular With Economy Shoppers

BEMBERG HOSE

Remember our full range of Mercury Full-fashioned "Bemberg" Hose, in all sizes and shades, as rose, nude, blonde, dore, Rendezvous rifle, honey, beige, black, white, etc. Wonderful value, Pair . **$1.00**

"KAYSER" LONG SILK GLOVES

In 12 and 16 button lengths, in sand, brown, grey, black, and white. Greatly reduced from $1.59 and $1.75 Pair, to, Pair .. **75c**

CHILDREN'S LISLE OR SILK SOCKS AND SOCKEES

In plain colors and fancy stripes, at less than Half-price. Regular up to 59c. Sale Price, Pair **25c**

Housefurnishings Department

COMBINATION FRILLED CURTAINS, SET $3.95

Combination Curtain Sets, including Frilled Glass Curtains and Frilled Side Drape, with scalloped Valance for across top. Choice of green or rose colorings. 2¼ Yards long.

SILK VELOUR, YARD $3.50

Beautiful new Silk Velour for Drapes and Arch Curtains. Rich shades of gold, blue, and dark rose; 50 inches wide. Regular $4.50 yard.

CURTAIN MADRAS, YARD 39c.

Scotch Curtain Madras, with tape edge and allover floral designs. Ideal for Living and Dining room windows; 42 inches wide. Regularly 59c Yard.

ARMURE CLOTH, YARD 95c

Reversible Heavy Armure Cloth, with conventional designs on both sides, in self colours of green or brown. Suitable for Arch Curtains and Couch Covers; 50 inches wide, and sunfast.

Ready-to-Wear Department

Summer Dresses, in a collection of smart styles. Printed Silks, in dotted and floral patterns, Silk Repp and Crepes in pastel shades and white, Voiles, Tricochenes, and Fujis. Featuring Coat Frocks, Capes and Bolero effects, long sleeved and sleeveless styles. Sizes 14 to 20 and 34 to 48. Prices range from ..... **$2.98 to $12.95**

Misses Cool' Summer Frocks, in Dotted and Figured Voiles, Muslins, and Prints. Sleeveless and short sleeved styles, showing pleats, flares, frills, and many Organdie trimmed. Sizes 14 to 20 in the group. Special Sale Values, from .... **$1.00 to $1.95**

Dimity Slips, in all colors, hemstitched, opera top style. Sizes 36 to 44. Special Price **39c**

Knitted Suits for Business, Sports, and Street Wear, made from fine Botany Wool or Wool and Rayon weaves. Two and three piece styles in a pleasing variety of colors. Priced from ..... **$6.95 to $19.95**

White Cotton Crepe Gowns, Slip over style, short Kimona sleeves. Large sizes only ..... Special Price **$1.00**

White Rayon Costume Slips, Extra heavy quality shadow-proof hem. Sizes 34 to 44, shaped shoulder style .. Opera Top Style $2.39 ..... **$2.69**

Dress Goods Dept.

Dimities, Good stock of 36-inch wide Dimities in colors: White, peach, pink, mauve, blue, green, and maize. Yard **25c**

Printed Piques and Waffle Cloths, Wonderful reductions, good range of colors. Usual prices 75c to 85c Yard.. Sale Price, Yard **50c**

Fruit of the Loom Prints, Guaranteed fast vat colors. Wonderful range of patterns and colors, 36 inches wide. Sale Price, Yard **35c**

Wash Goods Dept.

Printed Celanese Ninon and Voile, 38 inches. Regular prices $1.89 and $2.25. Sale Price, Yard. **$1.65**

Printed and Plain Flat Crepe, 38 inches wide suitable for Ladies' Frocks and Lingerie. Regular price up to $3.00 ..... Sale Price, per Yard ... **$1.00**

Three Surprisingly Big Bargains

Ladies' and Maids' Pink Brocaded Corsellettes — with four hose supports. All sizes in stock. Pair **98c**

Extra Large Size Cotton Knit Bloomers — in colors White, apricot, pink, and mauve .... Pair **69c**

Ladies' Cotton Knit Vests—with long sleeves, fasten down front each **59c**

In the Staple Department

White Longcloth, in good firm quality, 34 inches wide. Regular price 20c yard. Reduced Sale Price ..... Yard **15c**

Wabasso Cotton Sheets, Size 2 x 2½ Yards, made from a good, firm quality of Cotton, and perfectly free from dressing. Actual value $1.75 each. Sale Price, each **$1.50**

Pure Linen Roller Towelling, in stripes of grey and white and white with colored borders. A strong, closely woven quality. Reduced specially for this Sale, Yard **15c**

English Colored Bath Towels, in a good absorbent quality. Size 18 x 36 inches. Regularly sold at 39c Pair .... Sale Price, Pair **29c**

English Cotton Sheeting, 72 inches wide, in one of Ryland & Sons' best qualities. Selling regularly at 75c Yard. On Sale, while it lasts, for, Yard .. **65c**

Pure Linen Luncheon Cloths, Size 53 x 53 inches. A strong, long wearing quality, with fancy colored borders, in gold, rose, blue, and green. Actual value, $1.25 ..... Special Sale Price, each **$1.00**

LOCALS

TRENT RIVER REGATTA

July 30—Keep this date open. Trent River Regatta. 14d, 26, 2369

WOODMEN OF THE WORLD.

To-night's regular meeting postponed till Wednesday evening, July 30, at 8.00 o'clock. 1d-24-2419

DR. E. H. WOOD, F.A.C.S.

Summer Office Hours—2 to 4 and 7 to 8.00 p.m. Office phone 39. Cottage 'phone 650-R3. 19d-28-2240.

CURVE LAKE DANCE.

The Fall Fair Board will hold their dances every Wednesday night. Good music. Lunch served. Welcome. 4d-26-2401

CARD OF THANKS

Walter Sage, R.R. No. 3, Lakefield, wishes to thank all friends and neighbors who kindly gave their assistance from time to time since his serious fire last spring.

COKE PRICES ARE DOWN

Solvay coke per ton $11.50; ½ ton, $5.75; ¼, $3.00. No. 1 body hardwood and hardwood slabs for sale.—H. B. Taylor and Son, phone 209. dtf.

WEDNESDAY HALF HOLIDAY TRIP TO GORE'S LANDING.

On Wednesday, July 30, Steamer Stoney Lake will leave George street wharf at 1.30 p.m., (D.S.T.) foe Gore's Landing. Return trip: Adults 75c; children 40c. 2d-25-2407

ESTABLISHED.

Fully established in three years. No longer is the question asked: "What kind of coal did you get from the Sanitary Ice Supply." It's "We burn Famous Reading Coal and consider there is none better." The leading coal for over 100 years. Phone 147. dtf

Dr. A. W. McPHERSON

Infant Feeding and Diseases of Children. Office hours, July and August, 1 to 4.30, except Wednesdays and Sundays, and 7.00 to 8.30 p.m. only on Monday, Thursday and Saturday except by appointment. Other hours: Ring Chemong Cottage, Phone 180, ring 1-2. 1mo, 27, 2208

WHY NOT INVEST?

Money in the bank brings you 3 per cent; in mortgage, 6 per cent; in your pocket, brings you nothing; invested in Coal "NOW"—makes a saving to you equal to 10 per cent. Order your coal from J. E. A. Fitzgerald and secure best money can buy. Phone 111. 22d, 27, 2185

LAKEFIELD AND STONEY LAKE SERVICE.

Steamer leaves Lakefield on arrival of morning and noon train and of bus leaving C.N.R. station, Peterboro at 4.30 p.m. and leave the Lakes to arrive at Lakefield at 7.30 a.m., 10.30 a.m. and 4 p.m. 4d-24-26-28-30-2383.

Y.W.C.A. WEEK'S ACTIVITIES.

Come swim in the Y.W.C.A. pool, Swimming morning, afternoon and evening. Make use of the pool for swimming now there are no lessons. Get a swim ticket for the month of August $1.00.

Indoor Out-Door Club.

Meet at the Y.W.C.A. at 6 p.m. or at Rye's Boat House 6.30. All the senior girls of the city are invited to these weekly outings of bonfire suppers and sing songs. Please notify the 'Y' office not later than Tuesday noon.

Y.W.C.A. Camp, Inglestane, Stoney Lake.

Inglestane, Inglestane
We are all so glad we came
We have morning swims and dips
Many jolly hikes and trips
At Inglestane.

Where are you going for your holiday? Come and enjoy the best ever.

OBITUARY

PATRICK SCULLY.

The death occurred on Sunday morning of Patrick Scully, aged 76 years, at his late residence, 346 Aylmer Street.

The late Mr. Scully was born in Douro Township, where he farmed prior to taking up residence in this city thirty-four years ago. He leaves his wife and three daughters: Mrs. James Conway of Water Street, Kathleen at home, and Mrs. A. Rex; also two sons, Vincent of Toronto and William of this city.

The funeral will take place on Tuesday morning from his late residence, at 8.45, to St. Peter's Cathedral and Cemetery.

BRUCE MAHAFFEY

Surviving Mahaffey, whose tragic death occurred early Sunday morning, are his parents, Mr. and Mrs. Robert Mahaffey, and five sisters, Martha of Brooklyn, New York; Gladys, Violet, Alice and Lilian at home, and four brothers, Walter of Oshawa, Oliver, Cecil and Henry of this city.

The funeral will be held on Tuesday at 2 p.m. from Belleghem's Funeral Home with the Salvation Army Ensign officiating. Interment at Little Lake Cemetery.

WEDDING BELLS

BLOWERS—EVANS.

The marriage was solemnized on Saturday afternoon at Knox United Church, of Rhoda Evans (formerly of Portmadoc, North Wales), to George Blowers, well-known in local football circles. The service was conducted by the Rev. S. H. Moyer of Springville.

The bride, who was given in marriage by her uncle, David Evans, was dressed in a lovely frock of ivory flat crepe with veil and orange blossom wreath. She carried a bouquet of Ophelia roses and lily of the valley.

The bridesmaid, Miss Kathleen Williams, cousin of the bride, was in mauve crepe de chine, with matching picture hat and bouquet of roses.

Robert E. Williams, a cousin of the bride, acted as best man.

The two little flower girls, Kathleen Armstrong and Aelwen Jones, were charmingly attired in primrose crepe de chine and carried baskets of flowers.

During the signing of the register, Mrs R. J. Kahler of Toronto gave a splendid rendition of "The Crown."

W. R. Potter played the wedding music.

After a reception held at the home of the bride, Mr. and Mrs. Blowers left on a honeymoon trip to Waukesha, Wisconsin.

The bride's travelling costume was an ensemble of peach flat crepe, with brown hat and shoes and scarf of cross fox fur, the gift of the bridegroom.

The gift to the bridesmaid was a gold ring, and to the best man a gold signet ring. Many valuable gifts were received by the young people, and cable messages of congratulation were also received from overseas.

On their return, Mr. and Mrs. Blowers will reside in Peterborough

BEGGS—MONTGOMERY.

The marriage was solemnized by the Rev. A. E. Moorhouse, at half-past two o'clock on Saturday afternoon, at St. James' United Church, of Ann Bardner, youngest daughter of Mr. and Mrs. R. Montgomery of 516 Lock Street, to Alexander Nicol Beggs, son of Mrs. Agnew and the late William Beggs.

The bride, who entered the church on the arm of her father, wore a lovely gown of poudre blue georgette trimmed with eggshell georgette, with a blue hat, white kid slippers and white silk hose. She carried a bouquet of Sweetheart roses.

The bridesmaid, Miss Mary Montgomery, sister of the bride, was in shellpink georgette, with white hat, slippers and hose, and bouquet of Ophelia roses.

William Beggs acted as best man for his brother.

After the ceremony, a buffet luncheon was served at the home of the bride's mother, attended by the immediate relatives.

The young people, escorted to the train by a large number of friends who gave them a hearty send-off, left later for a trip to Toronto and Niagara Falls. The bride travelled in a mauve ensemble, with matching hat.

On their return, they will reside on Lock Street.

A large number of handsome gifts were presented to Mr. and Mrs. Beggs, including a cabinet of silver from the bridegroom's fellow-workers in the Canadian Packing Company and an electric grill from the C.P.C. football team.

The bridegroom presented the bride with a cheque, the bridesmaid with a purse and the best man with a silver cigarette lighter.

Detailed Work For School Inspectors

KINGSTON, Ont., July 28 (Special to The Examiner). — The Ontario Department of Education keeps tab on its inspectors with a minutiae of detail that is very exacting. He must record his work for every day of the year, Saturday and Sunday included. Not much chance is given for escape from church to play golf. He must record the date of his visits to the schools, meetings attended or other official activities engaged in, and a neat space allowed for remarks. A copy of the month's duties is required to be sent to the Deputy Minister at the end of each month and a copy retained on the inspector's files. And be it said, no body of men do their duty with greater fidelity.

ARE YOUR DIAMONDS SAFE?

Now is the time to make sure that the Diamonds in your rings are secure.

When a person is holidaying or going on picnics, their Diamonds are more apt to become loose or, if they are loose, shaken out of their settings and become lost.

A Diamond is a small jewel to find and an expensive loss.

Let us examine your Diamonds and see that they are secure.

We also have some very new designs in mounts to match up with other Jewelery.

Modernize your old settings, we can help you.

A choice of patterns in white or green gold at moderate prices.

New settings at any price you wish to pay, $7.00 up to $75.00.

Don't take the chance of loosing your Diamonds.

Examination are free.

WARNE BROS.
DIAMOND HALL
Phone 880 349 George St.

CONTEST FOR CAR OPENED TO-NIGHT

Winning Candidate Will Seal Speedometer of Kiwanis Car.

An important event to-night will be the official opening of the Kiwanis Campaign for funds to look after their Underprivileged Child Work of the city. A lovely Essex Sedan is on display at the Kiwanis tent on the corner of Charlotte and George. This car is to be given away free in a guessing contest similar to the Rotary contest recently concluded.

Just as soon as it is known who is the successful candidate to-night a parade will be started from his committee rooms, and go to the Kiwanis tent where the successful candidate will give a short address. He will also officially seal the speedometer of the car, which will be placed at zero. He will hold the key of the speedometer lock until the contest is over. With this official act, which will take place at 10:15 p.m., the contest will be under way, and it is confidently expected that the citizens of Peterborough will rally to the support of the Kiwanis Club, as they have so magnificently done in the past.

MAIN STREET TOPICS

Jabs and Jottings as Picked Up by an Examiner Reporter

FIRE CALLS

To the accompaniment of shrieking sirens, the ladder truck and Chief's car of the Peterborough Fire Department commanded the right of way through the city's heavy traffic on Saturday evening shortly before eleven o'clock, and promptly dealt with a burned-out motor on the air-compressor in the basement of Brown's Garage, Water street.

At midnight another call was received from a service station at 266 Charlotte street, where the striking of a match on the vent pipe of the gasoline storage tanks, caused a small explosion. Fortunately nothing more than a big flash of flames resulted, but the Fire Chief begs to call attention to the danger of smoking in the vicinity of gasoline tanks and points out the fact that so doing constitutes a breach of the Fire Prevention By-laws.

WHEN IS THE ELECTION

The headquarters of both parties were scenes of incessant activity in the completion of the arrangements to bring out the fullest possible strength in support of the respective candidates. A near tragedy occurred in the Conservative headquarters when a waggish citizen, on leaving the rooms looked intently at the perspiring workers and asked blandly, "When is the election, anyway."

His fate is unknown.

DISTRICT FREE OF ACCIDENTS

Although traffic was abnormally heavy as thousands of motorists took to the roads adjacent to Peterborough in search of relief from the heat, the district does not figure in the Provincial accident list for the week-end. No heat prostrations have been reported and, despite the fact that countless hundreds took to the water on Sunday in this region, there were no drownings.

A sedan belonging to a Toronto man rolled on its side on the Port hope highway this side of Dale's Corners, but neither of the two occupants was injured. The accident occurred at 11 o'clock last night and was caused by a broken spring.

PLEASE WATER FLOWERS

Alderman Walter Stocker deserves the congratulations of the citizens for the splendid appearance of the city's parks. But Alderman Stocker is calling for the assistance of the citizens in making Peterborough "The City Beautiful." He wants those citizens in front of whose home the city has placed flower stands to water them several times a week. He adds the caution, that the water should be added slowly.

BORDER INVASION PLANNED BY REDS

Communists Prepare For Demonstration at Three Points on August 1.

ONE ARRESTED.

TORONTO, Ont., July 28. (C.P.)—Following a conference of local and Buffalo, N.Y., Communist officials here announcement was made Canadian Reds will attempt an invasion of the United States at three points on August 1 in connection with their annual Red Day celebration. At the same time American Communists will attempt similar invasions of Canada at the same three points, Niagara Falls, Windsor and Sault Ste Marie.

Demonstrations by the Reds will be held in 12 cities situated in Southern Ontario, Charles Sims, one of the Communist officials and a candidate in to-day's dominion election, stated after the conference. The day's activities, he said, will conclude with a demonstration at both ends of the Peace Bridge at Fort Erie.

One American Communist has already been arrested for his activities in Canada in connection with the celebration. He was taken to the police station at Windsor when suspected of distributing seditions literature. The man gave his name as Alexander Bedderman, Windsor.

BIRTH.

EVANS.—At Nicholls Hospital on Sunday, July 27, to Mr. and Mrs. E. G. Evans, a son (Harry).

DEATH.

ARMSTRONG.—Suddenly in Winnipeg, on Saturday, July 26th, Sarah Boyd, widow of George Armstrong, formerly of Peterborough.

Funeral will be held from Comstock's Funeral Home on Tuesday, July 29, at 10.30 a.m. Interment in Little Lake Cemetery.

IN MEMORIAM

HAWTHORNE — In ever loving memory of my dear mother, who entered into rest July 28, 1927.
Gone, dear mother, gone to rest
Resting those dear hands which did their best
To a beautiful life that came to an end
Who died, as she lived, everyone's friend

Those who have a mother
Cherish her with care
For there never is another
Can fill her vacant chair.
—Sadly missed by her daughter and son-in-law, Mrs. and Mr. A. Pooley and grandchildren, Beatrice and Alfred.

IN MEMORIAM

HAWTHORNE.—In loving memory of our dear Mother, who passed away on July 28th, 1927.
I heard the voice of Jesus say
Come unto Me and rest,
Lay down, thou weary one,
Thy head upon My breast.
—From her loving daughter and son-in law, Mr. and Mrs. Wilf. Jones, and grandchildren, of 2 Gordon avenue, Peterborough.

HAWTHORNE—In loving memory of our dear Mother, who passed away July 28th, 1927.
She is gone, but not forgotten,
And as dawns another year,
In our lonely hours of thinking
Thoughts of her are always near.
Friends may think the wound is healed,
But they little know the sorrow
That lies within the heart concealed.
Peacefully sleeping, resting at last,
All earthly trials and troubles are past.
In silence she suffered; in patience she bore,
Till God called her home to suffer no more.
—Sadly missed by her Daughter and son, Mr. and Mrs. T. Monk, and grandchildren, Lionel and Tommy

IN MEMORIAM.

Peace, Perfect Peace

HAWTHORNE — In memory of my dear Mother who passed away, July 28, 1927.

Sadly missed by her son, Alfred, his wife, and daughter.

PIANO TUNING
WILLIAM R. POTTER
Phone 2524J. 6 King George St.
m,w,s.Aug 5-1379

R. FARTHING
PHOTOGRAPHER
PORTRAITS, EXPERT FINISHING AND PICTURE FRAMING.
Our Prices Are Reasonable.
Studio: George St., opp. Examiner
m.w.s-8437

UNSIGHTLY HAIRS
Permanently removed by Electrolysis. Dermatologist. Formerly of Hiscots Institute. Expert Facial and Scalp Massage. Skin Diseases successfully treated.—Anne Graham Logan, 201 Brock St. Phone 3102 for appointments.
m.w.f.

FUNDS ARE NEEDED FOR NEWS DEALER

Jack Brownlee is Facing Bankruptcy—Debt is Only Small.

More money is needed, if Jack Brownlee, the blind newsie, is to continue his little news stand business. Bankruptcy is facing Jack unless local citizens rally to his financial support. His business suffered a big drop when it was found necessary to move his stand back from the sidewalk on Charlotte street, and he is now in debt. Friends started a subscription for him, but as yet not enough has been given to lift Jack out of the "red."

When Jack's business has again been straightened out his stand will be moved to the south-west corner of Charlotte and George streets, where he is assured of better business. Any contributions may be left at The Examiner.

RIVERSIDE PAVILION
PORT HOPE
Commencing TONIGHT (Monday)
5—DAYS ONLY—5
JACK EVANS and His MANHATTAN BLUE BLOWERS
6—MASTER MUSICIANS—6
DANCING AT 8.30 POPULAR PRICES

YE OLDE FIRME HEINTZMAN & CO.
ANNOUNCEMENT!
THE ELECTION RESULTS WILL BE BROADCAST FROM OUR STORE THIS EVENING.
Heintzman Hall
Cor. Hunter and George St. Phone 258

Furnace Cleaning
NOW is the Time to Have YOUR FURNACE CLEANED
We have just recently installed an Electric Furnace Vacuum Cleaner that cleans your Furnace and Pipes without dirt or dust in your home.
Phone us about this new service to-day.
703—PHONE—703
Hodgson Bros.
COAL—WOOD—COKE
6d-29

"MORE mileage for your money." That is what you'll get here says our auto guide. Our vulcanizing protects your pocketbook. It gives you more miles for your money and a sense of hearty satisfaction of work well done.
Peterborough's Largest Tire Service
JOHNSTON
Tire, Battery and Radio Service
GEORGE AND McDONNEL STS.
Phone 2123

"It's Confidence That Does It"
TOMATOES 2 lbs. 25c
HOME GROWN
BLACK CHERRIES
6-qt. Baskets...$1.00, $1.10 and $1.25
Eggs (Pullets), Dozen, 25c
Celery (Home-grown), 15c
2 for 25c
Lemons, Dozen 35c
Oranges, Dozen 37c
Porter S. White Co.
Phones 1969 2960 Groceterias 122 GEORGE 346 CHARLOTTE

Peck, Embury, Bowen and Fraser Elected to House of Commons

PROBABILITIES.
Moderate north-westerly winds; fair and moderately warm to-day and Wednesday.

The Evening Examiner

HOME EDITION

IF IT WILL HELP PETERBOROUGH AND DISTRICT, THE EXAMINER IS FOR IT.

VOL. LXV., No. 24 — PETERBOROUGH, ONTARIO, CANADA, TUESDAY, JULY 29, 1930 — PRICE THREE CENTS

CONSERVATIVES SWEEP COUNTRY

R-100 Over Atlantic on Way to Canada

GREAT DIRIGIBLE RADIO'S POSITION OFF IRISH COAST

Airship Carrying 44 Aboard 205 Miles at Sea By Noon.

ADVERSE WINDS.

Coast of Scotland Hugged During Morning to Avoid Storms.

VALENTIA, Ireland, July 29. (C.P.) — The wireless station here at 4.18 p.m. (11.18 a.m., E.S.T.) received the following radio from the British dirigible R-100: "Now 205 miles west of Malin Head, bound for Montreal."

A message received from the R-100 at 4.00 p.m. Greenwich time (11 a.m. E.S.T.) read as follows:

"Everything O.K., fine weather. Rather cold."

The position of the airship at the time was 54.40 north latitude and 11.30 west longitude.

From the positions given by the ship it was apparent that she was swinging in a south-westerly direction and that she was taking a much more direct route than at first planned when her itinerary called for her skirting Cape Farewell on the southern tip of Greenland.

The despatch from the R-100 definitely placed the airship upon its westward journey. The point of Malin Head is ten miles northeast of Londonderry, which is on the northern coast of Ireland.

There were low clouds and adverse winds but otherwise everything was proceeding excellently.

The position given by the R-100 indicated that after leaving the coast of Scotland she had skirted the northern coast of Ireland and then swung directly westward out over the Atlantic.

Hugged Scottish Coast.

BELFAST, Northern Ireland, July 29.—(C.P.) — Hugging the coast of Scotland, getting out of the way of adverse winds, the giant British dirigible R-100 at noon to-day was making progress toward the Hebrides on her journey from Cardington to Montreal, Que.

She reports her 44 passengers and crew men "all OK."

The Maritime county of Argyllshire, one of Scotland's most ancient, is mountaincus and it was considered that the Commander, Squadron Leader R. S. Booth, probably had run into rather heavy counter-currents from the peaks of the land of the Campbells on his way out.

Carries Picked Crew

LONDON, Eng., July 29 (C. P. Cable).—When the giant British airship R-100 rose from the Cardington airport at 3.45 this morning, and headed westward on its long flight to Montreal, it was manned by the chosen few of England's finest fliers.

In command was Squadron Leader R. S. Booth, who was transferred from the Royal Navy in 1915 to be a Captain of non-rigid airships. He won fame in 1920 for his brilliant performance when the R-33 broke loose from its Norfolk mooring-mast and drifted over the North Sea at the mercy of a 100-mile-an-hour gale. Last year he was appointed to command the R-100; Britain's latest bid for supremacy in lighter-than-air craft.

One of the most distinguished passengers is Sir Denistoun Burney, who

(Turn to Page 5, Please)

22 Lives Are Lost In Balkan Tornado

ISTANBUL, Turkey, July 29.—(A.P.)—Refugees began to arrive here from Adrianople with tidings of the storm of Sunday in which, according to latest reports, 22 persons lost their lives and damage was caused to the extent of about $4,000,000.

According to eye-witnesses of the catastrophe the tornado was the worst in the Balkans in the last 100 years.

CHINESE REDS LOOT AND BURN CHANGSHA CITY

Force of 10,000 Overwhelms Small Nationalist Guard.

GUNBOATS GET FOREIGNERS.

Fate of Yale in China, Standard Oil Buildings and Y.M.C.A. Unknown.

SHANGHAI, China, July 29. (C.P.) Communists, forming a well-disciplined force of 10,000 swarmed into the city of Changsha yesterday after defeating the relatively small Nationalist guard remaining after the departure of Government troops for the Honan and Shantung civil war fronts.

Warned of renewed Communist activities, British, U.S., and Japanese authorities had sent five gunboats to Changsha to protect their Nationals. Foreigners hastily boarded these vessels.

Carnival of Killing

Foreign wireless reports from Changsha said Communists stage a carnival of killing and looting. They apparently sacked virtually all the city which lies on the right bank of the Siang and then crossed to an island opposite town which heretofore has been immune to disorders.

The foreign consulates and additional property are located on the island. An unconfirmed report said these had been looted and burned. A dispatch last night said its doom was considered sealed.

The fate of Yale in China College was not known. Besides the college dozens of foreign missions and properties of the Y.M.C.A., Y.W.C.A. Standard Oil Company of New York and British Asiatic Petroleum Company are located at Changsha. The value of the Standard Oil holdings there was estimated at $5,000,000.

OPPOSITION PARTIES TO APPOINT MEMBER

Invitation Comes From Premier MacDonald To Attend Round Table Meet.

LONDON, Eng., July 29 (C.P.).—Premier Ramsay Macdonald announced in the House of Commons to-day that the Government proposed to invite the leaders of the two Opposition parties to nominate a representative from both Houses to participate in the Round Table Conference of India which will be held this fall.

It had generally been understood that this would be done but the Prime Minister decided to make a formal announcement nevertheless.

Canada's Premier Elect

HON. RICHARD B. BENNETT,

Leader of the Federal Conservative Party, whose following will have a majority over all other parties and groups in the next House of Commons. With only a few seats in the doubtful column, Mr. Bennett has 136 seats following yesterday's Dominion election.

MEMBERS ELECTED

TORONTO, Ont., July 29. — The Canadian Press reports results of parties by Provinces as follows:

PRINCE EDWARD ISLAND.
Conservatives Elected.

King's— xHon. J. A. MacDonald, (unchanged).

Queen's—(Two members)— W. C. McLure, (gain from Liberals).
J. H. Myers (gain from Liberals).

Liberals Elected.

Prince— xA. E. MacLean, (unchanged.

NOVA SCOTIA.
Conservatives Elected.

Cape Breton, North Victoria—xHon. L. W. Johnstone, (unchanged.)

Cape Breton South— xFinlay MacDonald, (unchanged).

Cumberland—xR. K. Smith, (unchanged).

Digby-Annapolis — xH. B. Short, (unchanged).

Halifax (two members)—xHon. W. A. Black, (unchanged). F. P. Quinn, (unchanged).

Inverness—xI. D. MacDougall, (unchanged).

Pictou— xThomas Cantley, (unchanged).

Queen's-Lunenberg— xW. G. Ernect, (unchanged).

Richmond-West Cape Breton—xDr. J. A. MacDonald (unchanged).

Liberals Elected.

Antigonish-Guysborough—xWilliam Duff (unchanged).

Colchester—M. L. Urquhart (gain from Cons).

Hants-Kings—xJ. L. Ilsley (unchanged).

Shelburne-Yarmouth—xHon. J. L. Ralston (unchanged).

NEW BRUNSWICK.
Conservatives Elected.

Charlotte—A. D. Ganong (unchanged).

Kent—Telesphore Arsenault (gain from Lib.).

Northumberland—G. M. McDade (gain from Lib.).

Restigouche-Madawaska — Max D. Cormier (gain from Lib.).

Royal—Hon. G. B. Jones (unchanged).

St. John-Albert (two members) — xM. A. MacLaren (unchanged. xThos. Bell (unchanged).

Victoria-Carleton — B. F. Smith (gain from Lib.).

Westmoreland—xO. B. Price (unchanged).

York-Sunbury—xR. B. Hanson (unchanged).

Liberals Elected.

Gloucester—xHon. P. J. Veniot (unchanged).

QUEBEC.
Conservatives Elected.

Argenteuil — xSir George Perley (unchanged).

Berthier-Maskinonge — J. A. Barrett (gain from Libs.)

(Turn to Page 13, please)

Bennett's Message To All Canadians

OTTAWA, Ont., July 29 (C.P.) —Canada's Conservative Premier-elect, Hon. R. B. Bennett, to-day issued the following statement to his fellow-Canadians:

"The policy of the Conservative Party has been accepted by the people of Canada as the instrument of national development. The fact that every province of the Dominion has contributed to the result will sustain the new Government in the task which lies before us. This Dominion-wide expression of confidence ensures a solidarity of Government which at this time is essential and manifests a determination on the part of the people of our country to cherish and maintain national unity. For victory at the cost of unity would be in truth an overwhelming defeat of the purpose for which our party stands.

SPEEDERS CRASH RIDER IS KILLED

Merritton Man Succumbs to Injuries Sustained Near Thorold.

THREE ESCAPE.

ST. CATHARINES, Ont., July 29.—(C.P.).—Robert Corrin of Merritton, formerly of London, was fatally injured last night when the C. N. R. gasoline speeder on which he was riding collided with another speeder carrying three men, near Thorold and proceeding in the opposite direction. Those on the second speeder escaped injury.

GREAT B. C. WATER POWER SOURCE IS DISCOVERED

VICTORIA, B.C., July 29 (C.P.). —The greatest water powers in Canada, greater even than those harnessed along the St. Lawrence River, have been revealed along the coast of British Columbia, north of Vancouver, by Government engineers during th past summer. Officials in the Legislative Buildings here declared.

Preliminary reports indicate that in addition to the noted Taseko Chilko Homathko power site, with a possible development of 1,200,000 horse-power, two other sources of electricity have been discovered, bringing the possible development of the coast district up to the huge figure of 3,000,000 horse-power.

WORKMAN FALLS TO DEATH FROM 160 FOOT STACK

Aubrey White, Former Resident in This District Killed at Montreal.

NATIVE OF TEXAS.

Worked on Construction of Chimney Stack of Canada Cement Company's Lakefield Plant.

MONTREAL, July 29 (Special to The Examiner)—Aubrey White, a native of Texas, an engineer with the Canada Cement Company, was almost instantly killed yesterday afternoon in a fall from a 160-foot smoke stack. The deceased young man who came to this city from Peterborough at the latter part of June had been employed on the construction of the chimney stack at the Canada Cement Company's Lakefield plant. During his few weeks' stay in the Peterborough district, he had come to be highly regarded by all with whom he came in contact.

LAVERGNE ONCE SAT AS LIBERAL

Nine Former Members of House of Commons Are Re-elected.

TWENTY CONTESTED SEATS.

TORONTO, Ont., July 29.—(C.P.)—Twenty former members of Parliament, not members of the last house, sought re-election in yesterday's general election, and nealy half of them were successful. Nine were returned. They were all Conservatives.

Armand Lavergne, K.C., elected in Montmagny, Que., was last elected to Parliament in 1914, as a Liberal. Since then he has become a Conservative and will again sit on the right of Mr. Speaker, where he has once sat as a supoprter of Sir Wilfrid Laurier.

Another old timer returned is J. A. Barrette, Berthier-Maskinonge, who, like Lavergne, gained a Liberal seat in the Province of Quebec.

Nicholls is Returned.

C. B. Nicholls, first elected to Parliament as supporter of Sir Robert Border's war-time Unionist government in 1917 a d later as a Conservative in 1925, was re-elected in Algoma East, Ont. He was defeated in the 1926 election by Beniah Bowman, the Liberal whom he defeated yesterday.

Six other Conservative members elected in 1925 but defeated at the subsequent 1926 general election came back. They were Hon. Raymond Morand, in Essex East, Ont., D. M. Wright, in Perth North, Ont., Thomas Hay, in Springfield, Man., Hon. Robert Rogers, Winnipeg South, Man., W. W. Kennedy in Winnipeg South Cen-

(Turn to Page 16, please)

ELECT 11 TORIES OVER MANITOBA

Lisgar Swings to Liberal-Progressives After Being Conceded to Hewitt.

BROWN RE-ELECTED.

WINNIPEG, Man., July 29 (C.P.). —The wide-flung Manitoba constituency of Lisgar swung to-day to the ranks of the Liberal-Progressives as returns became almost complete.

The late count showed the re-election of J. L. Brown by a majority of something like 150 votes, whereas a compilation of returns last night indicated such a strong Conservative poll that R. T. Hewitt, carrying that party's banner, was early conceded election.

Mr. Brown's return to Parliament makes Manitoba's Liberal-Progressive representation three-strong. The defeat of Hewitt leaves the following of Hon. R. B. Benentt with eleven representatives from Manitoba.

ELECTION CONCEDED.

PONTIAC, Que. — Election of Charles Belloc (Cons.) conceded. Conservative gain from Liberal.

Famous Quebec Bloc Broken When Conservatives Scored Gain of Twenty-Five Seats

In Many Respects Yesterday's Election Resembled That of 1911 When Liberal Party Went Out of Power on the Now Famous Reciprocity Agreement.

BENNETT IS ASSURED OF WORKING MAJORITY OVER ALL OTHER PARTIES AND GROUPS IN HOUSE

Dunning, Crerar, Kay, Cannon and MacMillan, Cabinet Ministers, Were All Defeated, While Stevens and McRae, Conservative Leaders, Go Down.

TORONTO, Ont., July 29 ((C.P.). — It was a night of surprises, a dramatic night. In many ways it recalled that night of September 21, 1911, when a Liberal Government went to the country on the strength of the Fielding Budget of reciprocity, and was beaten by the defection of the famous Liberal Bloc in Quebec, which returned 27 Conservatives. Only three Conservative supporters came out of Quebec in 1917, none in 1921, four in both 1925 and 1926. Yesterday the Government went to the country largely on the Dunning Budget of increased British preference, and Quebec returned 25 Conservatives. New Zealand butter and a restricted American market being prime factors in a dairying country. And to complete the parallel, each Finance Minister was beaten — Fielding in Queens-Lunenburg, N.S., by F. B. McCurdy, and Dunning in Regina by F. W. Turnbull.

123 Supporters in Last House.

In the election of 1926 Premier Mackenzie King found himself with 123 Liberal supporters, to which he could add nine Liberal-Progressives, mostly from Manitoba, giving him a comfortable working majority in a House of 245 members. To-day Hon. R. B. Bennett has a following of 135, with the possibility of picking up one or two more from half a dozen seats in doubt. He need therefore look no further for support among the depleted Independent groups, and for the first time since the War a Government goes into office with a clear ready-made majority. Interest of the next few days will be focussed on Ottawa where it is to be presumed cabinet making will be the chief preoccupation of Mr. Bennett and his Lieutenants. Not only has he pledged himself to call a special session to deal with unemployment, but the question of Canadian representation at the Imperial and Economic Conferences must be speedily decided. His task of Cabinet making is simplified by the election yesterday of a round dozen Conservative ex-Cabinet Ministers, as well as the former Conservative leader in Quebec, Arthur Sauve. Probably a seat will be found for Hon. H. H. Stevens, defeated in Vancouver center, as indeed has been suggested by his successful opponent, Hon. Ian Mackenzie.

Conservatives Gain in Maritimes

Indications that all was not well with the Government campaign came early to hand as returns from the Maritimes flowed in. Instead of the half dozen gains anticipated by the party there was a net loss of five seats, two Conservative gains in Prince Edward Island and four in New Brunswick being countered by but a single Liberal gain in Nova Scotia.

The picture then moved on to Ontario for the reason returns were slower coming out of the Quebec townships. In fact Ontario was regarded as the key Province, while the general public looked for no real change in Quebec. Ontario had been the maelstrom of the campaign, but early returns showed no substantial gain for either party, each suffering losses, the balance swaying to and fro throughout the

(Turn to Page 6 Please)

LAKE FREIGHTER RESCUES CREW OF SAND BOAT

Whaler Founders Six Miles Off Dunkirk in Electrical Storm Last Night.

SOME MISSING.

Six Men Found Floating in Lake Erie Wearing Life Preservers.

BUFFALO, N.Y., July 29. (C.P.)—The United States coastguard station here received a radio message this morning stating that the lake freighter Amassa Stone had rescued six members of the crew of the sand boat Whalen which had foundered 22 miles southwest of Dunkirk at 5.30 a.m. The ship turned over, apparently ith little warning, six miles off Dunkirk, N.Y., at 1230 a.m. (E.S.T.)

The crew of the steamer Amassa Stone, of the Pickands-Mather fleet picked up six members of the Whalen's crew and brought them to port here with the first word of the

Captain W. H. McNeil of the Amassa Stone said he heard the cries of several men in the water but was able to find and save only six.

Found Floating in Lake

The men were found floating in Lake Erie. They were wearing life preservers. The radio message gave no details of the rescue. Coastguard cutters 164, 197 and 107 were sent from Buffalo to the location given in the message to aid in the search for other possible survivors.

The Whalen was understood to have been headed for Buffalo last night, but no report of any disaster had been received either here or at Dunkirk. A severe electrical storm swept the eastern end of Lake Erie last night.

Lake sailors to-day recalled that three years ago a sand freighter broke in two during a storm at about the location where the men were picked up this morning. Six of its crew were drowned.

EAST LAMBTON WON BY TORIES

Election of J. T. Sproule Brings Conservative Ontario Gains to Seven.

PROGRESSIVE LOSS.

TORONTO, July 29. (C.P.) — The election of J. T. Sproule, Conservative in East Lambton, brings the total of net Conservative gains in Ontario to seven.

East Lambton records a Conservative gain from the Progressives. It sent consistently Progressives in the three previous elections.

W. P. Mulock, a grandson of Sir William Mulock, former premier of Ontario and Postmaster-General in the Laurier Cabinet, failed to gain the riding of North York, which he contested as a Liberal against the former member, T. H. Lennox, Conservative. This was one of the constituencies the Liberals hoped to add to their list.

Drury Fails Third Time.

Hon. E. C. Drury, former premier of the United Farmers Government of the province, who made his third attempt to enter Federal politics, failed again to regain the riding of North Simcoe. He contested it as a Liberal-Progressive against J. T. Simpson, who secured the Conservative nomination following the retirement from politics of W. A. Boys, who held the riding from 1912 until the close of the last session. Mr. Boys formerly was chief whip for the Conservative party at Ottawa.

In Ontario the Conservatives made a net gain of eight from the Liberals. These seats were Algoma East, Essex East, Glengarry, Grey North, Oxford South, Oxford North, Stormont and Temiskaming South. The Liberals regained four ridings: Northumberland, Ont., Toronto West Centre and Wellington North, with two seats in the doubtful column. This left the Conservative party with a gain of four seats in Ontario over the 1926 results.

RESIGNATION OF MACKENZIE KING EXPECTED EARLY

Prime Minister Will Make Statement From Ottawa Late To-day.

CARRY ON FOR FEW WEEKS.

King May Attempt to Elect Some of His Defeated Ministers.

OTTAWA, Ont., July 29. (By The Canadian Press).—A statement outlining the course of action which he proposes to pursue will be made to-day by Premier Mackenzie King, no definite time has been indicated for the announcement however, and it may not come until late in the afternoon. The Prime Minister will, it is anticipated, announce the early resignation of his government. It is possible, in view of that fact that Hon. R. B. Bennett will hardly be in a position to assume the reins of office for a few weeks, that Mr. King will be asked to carry on for a little while. At any rate there is always a certain time given to a retiring administration for clearing things away and setting its house in order, before its successors take up the work. Consequently it will probably be some little time before Mr. Bennett actually assumes office.

May Elect Defeated Ministers

Already there is conjecture in respect to the personnel of the new government. There is also some questioning as to whether Mr. King will make any effort to elect some of the ministers who went down to defeat yesterday. It is unlikely that Mr. King will feel like relinquishing the services of Hon. C. A. Dunning, Hon. T. A. Crerar or Hon. Lucien Cannon if arrangements can be made to provide them with seats in the new parliament. Mr Cannon has always been regarded as a strong Opposition fighter, and Mr. Dunning was one of the most capable debaters on the Liberal side of the house.

However, until the prime minister makes an announcement it is difficult to arrive at any accurate predictions with respect to the plans of the Liberal party. No doubt there will be consultation between Mr King and his colleagues as to the course which should be followed and the tactics to be adopted in the future.

LORDS PASS BRITAIN'S $4,000,000,000 BUDGET

LONDON, Eng., July 29 (C.P.). — Great Britain's $4,000,000,000 budget, as contained in the finance bill, today finished its journey through all stages of the House of Lords, and received complete Parliamentary passage, having previously gone through the House of Commons.

The outstanding feature of the budget of Chancellor Phillip Snowden was an increase of sixpence in the standard rate of income tax.

Ontario Cabinet Members Are Returned To House

TORONTO, Ont., July 28.—(C.P.).—Hon. James Malcolm, Minister of Trade and Commerce was re-elected in Bruce North. With the exception of Hon. Peter Heenan, Minister of Labor, who is leading his Conservative opponent in Kenora-Rainy River, all Ontario members of the King Government have now been re-elected. Hon. W. D. Euler was victorious in Waterloo North and Hon. J. C. Elliot retained his seat in Middlesex West.

STANDING BY PROVINCES

TORONTO, Ont., July 29.—At 3.30 p.m., eastern standard time, the Canadian Press reported the party standing by Provinces as follows:—

	Liberal.	Con.	U. F.	Prog.	Lib. Prog.	Labor.	Ind.	Doubtful.	Total.
Prince Edward Island	1	3	—	—	—	—	—	—	4
Nova Scotia	4	10	—	—	—	—	—	—	14
New Brunswick	1	10	—	—	—	—	—	—	11
Quebec	39	25	—	—	—	—	1	—	65
Ontario	21	60	1	—	—	—	—	—	82
Manitoba	1	11	—	—	3	2	—	—	17
Saskatchewan	11	7	—	2	—	—	—	1	21
Alberta	3	4	9	—	—	—	—	—	16
British Columbia	4	6	—	—	—	1	1	2	14
Yukon	—	1	—	—	—	—	—	—	1
Totals	86	137	10	2	3	3	2	3	245

Eight Prospects For the Cabinet of the Hon. Robert B. Bennett

HON. E. B. RYCKMAN

SIR GEORGE PERLEY

HON. DONALD SUTHERLAND

HON. J. D. CHAPLIN

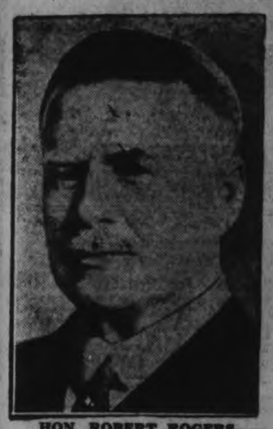

HON. ROBERT ROGERS

HON. R. J. MANION

HON. HUGH GUTHRIE

HON. G. B. JONES

The eight above members-elect are all ex-Ministers in Conservative governments of Sir Robert Borden or Sir Arthur Meighen. Hon. Robert Rogers, who was elected in Winnipeg South, was former Minister of Public Works, under Sir Robert Borden. Sir George Perley, elected in Argenteuil, Quebec, was also a Minister in the Cabinet of Sir Robert Borden and Sir Arthur Meighen. Hon. Donald Sutherland, elected in Oxford South, as Minister of Agriculture, under Sir Arthur Meighen; Hon. J. D. Chaplin, (Lincoln), as Minister of Trade and Commerce, in the government of Sir Arthur Meighen, formed in 1926, Hon. R. J. Manion, elected in Fort William, was Minister of Soldiers' Civil Re-establishment, in 1921, and Postmaster-General in 1926; Hon. Hugh Guthrie, Wellington South, was Minister of Militia and Defence, in 1920, and also again in 1926; Hon. E. B. Ryckman, Minister of Public Works in the Meighen Cabinet in 1926; Hon. G. B. Jones, was Minister of Labor, in the Meighen Government of 1926.

DR. A. T. EMBURY HAS MAJORITY OF 3,566 VOTES

Liberal Candidate Carried Only Five of the Polls Already Heard From

STRONG IN VILLAGES.

Hastings - Peterborough Was Regarded as One of Safest Conservative Seats.

MARMORA, July 29. — With twelve out of seventy-eight polls to hear from in the riding of Hastings - Peterborough, the majority of Dr. A. T. Embury, (Cons.) Bancroft, was 3566 over Fraser Aylsworth (Lib.) of Madoc.

The Liberal candidate carried only five of the polls, and four of them were in the Peterborough section of the hypenated constituency. They were Hall's Glen, in Dummer, three polls in Asphodel, and one poll in the township of Herschel.

Hastings-Peterborough was regarded as one of the safe Conservative seats. Mr. Aylsworth accepted the Liberal nomination because of the desire to be represented in the Federal campaign. Dr. Embury has been twice previously elected by his riding, but this is the first time he has got within sight of the government benches. He has the complete confidence of the Conservatives of Hastings-Peterborough, as was demonstrated by the fact that he was unopposed at the party's nomination in Marmora. It is one of the largest constituencies in the country, and because of the long trips necessary, the number of meetings during the campaign was comparatively small.

All the villages, Stirling, Marmora, Madoc, Norwood and Havelock, gave Dr. Embury large majorities.

Voting was extremely slow in Marmora up to noon; out of approximately 425 voters, only 100 having turned out to mark their ballots. Towards the afternoon the voting became a little brisker and an hour or before the polls closed, the town began to assume quite a busy aspect.

Albert Wright, 94-year-old resident of this town, along with his wife, who is 88 years old, were both out to vote. They are life-long Conservatives. Another old resident of the district, Mrs. Annie Potts of Murray Township, was also at the polls, despite her 92 years and the excessive heat.

Excellent arrangements for the reception of the returns from the polls throughout the constituency, were made by R. A. Elliott, secretary-treasurer of the East Peterborough Liberal Conservative Association, who had the whole-hearted co-operation of T. E. Potts, proprietor of the Royal Hotel who placed one of the rooms in the new wing at the disposal of Mr. Elliott and the press representatives. The town's folk were kept informed as to the progress of the fight through the medium of the bulletin board rigged up outside the hotel, and in the capable hands of Provincial Constable Percy Gray. Radios outside C. W. Gladney's store and outside F. N. Marett's store, were also valuable sources of information, but apart from a little cheering around 11 o'clock, when it was realized that the government had been defeated, there was little or no excitement. Possibly the fact that the result in Peterborough-Hastings was practically a foregone conclusion, was the cause of the apparent lack of enthusiasm.

Poll Number 13, Deloro Hall, was the first return to be received, coming over the phone at 7.15 p.m., to be followed shortly afterwards by Marmora Village.

By 8.50 half the polls were in giving Dr. Embury a majority of 2303 votes, and by midnight all were in with the exception of 12 polls in outlying districts.

Conservatives From Liberals

The first gain registered by any party was that of B. F. Smith, Conservative, who captured Victoria-Carleton in New Brunswick from A. R. Foster, Liberal.

Northumberland, G. M. McQuade (Cons.).

OXFORD, NORTH, ONT.—Election of Hon. D. Sutherland (Cons.) conceded.

GLENGARRY—The election of Angus McGiles (Cons.) conceded.

KENT, N. B.—Election of Telesphore Arsenault (Cons.) conceded.

Hon. William Euler Re-elected to House

KITCHENER, Ont., July 28.—Hon. W. D. Euler, Minister of National Revenue in the King Government, was elected in North Waterloo for the fifth time here last night, defeating Karl Homouth, of Preston by a majority of 3,050. The vote was exceptionally heavy.

The campaign was the hardest fought here in years and Mr. Homuth got small majorities in Waterloo and Elmira.

The final figures were Euler 12,780 and Homuth 9,734.

355 MAJORITY FOR F. W. BOWEN

Results Announced By Polling Divisions in Millbrook and Cavan Township.

ROWEN 621, HOLMAN 364.

(Examiner Correspondence.)

MILLBROOK, July 29. — Results in the Federal election, by polling subdivisions, in Millbrook and Cavan township, with a total majorty for F. W. Bowen, Conservative, of 355. over M. J. Holman, Liberal, are:

Millbrook — Polling sub-division No 1, Bowen 126; Holman 56; polling sub-division No. 2, Bowen 117, Holman 51. Total for Bowen 243; for Holman 107; majority for Bowen 136.

Cavan Township — Polling sub-division No. 1 (Carmel), Bowen 139, Holman 43; polling sub-division No. 2 (Gardiner's) (a) Bowen 80, Holman 41; (b) Bowen 47, Holman 40; polling sub-division No. 3 (Dixon's): Bowen 134, Holman 66; polling sub-division No. 4 (Ida), Bowen 123, Holman 93; polling sub-division No. 5 (Mount Pleasant): Bowen 89, Holman 81. Total for Bowen 612, for Holman 364. Majority for Bowen 248.

Total majority for Bowen, 355.

40 IN QUEBEC ARE ARRESTED

"Telegraphing" Votes Leads to Prison—Brawl in Joliette Fatal.

STORM DELAYS RESULTS.

MONTREAL, Que., July 29 (C.P.)—Quebec electors contributed so generously to the flood of votes that swept the Conservative party into power in yesterday's general elections, that this traditionally Liberal Province returned the greatest representation of that party since 1911, when 27 Conservatives were elected.

With two seats, Pontiac and Wright, undecided early this morning, the Conservatives had 24 seats to 38 for the Liberal party and one Independent. At dissolution the standing was 60 Liberals, 4 Conservatives and one Independent. Last reports from Pontiac indicated that the Conservative candidate was well ahead of his Liberal opponent while in Wright the victory was practically conceded to the Liberal candidate.

Terric Storm

Election Day in Quebec was excessively hot and last evening, as the work of gathering returns was in progress a terrific and prolonged electrical storm swept over the Province, bringing chaotic conditions along lines of telegraphic and telephone communications.

More than forty arrests were made in Montreal of men and women charged with kidnapping a party organizer. A man who engaged in an election brawl in Joilette died later from injuries received.

The kidnapping charge was made by a ward organizer, who said he had been taken for a ride by supposed friends and left many miles from the city in an isolated place. He managed to get a ride back to town before the elections were over.

Liberals From Conservatives

TORONTO WEST CENTRE—Election of S. Factor, Liberal, conceded. Liberal gain from Conservative.

NORTHUMERLAND, ONT.—Election of W. A. Fraser, Lib. conceded.

FRASER ELECTED TO THE HOUSE BY LARGE MAJORITY

Results of Polls Surprise to Many People of Northumberland County.

THIRD CANDIDATE OUT.

Only Four of Thirteen Centres Give Previous Member a Winning Vote.

(By Examiner Staff Correspondent.)

CAMPBELLFORD, July 29. — A stronghold of Conservatism was stormed and captured on Monday when the historic old riding of Northumberland raised the Liberal banner, and sent their candidate, W. A. Fraser, to the polls with a majority of 887 in a three-cornered fight. Milton Maybee ran for the Conservatives, and Mrs. Edith Kerr MacDonald, as an Independent Liberal-Progressive.

The result of the polls came as a surprise to many people. Although feeling has been running high during the campaign, and the contest one of the keenest in the history of the riding, it was not thought that Maybee would go down to defeat with such a large majority. Only four out of the 13 polling centres gave their previous member a majority: Campbellford 76, Brighton Village 169, Brighton township 53, and Murray township 92.

Campbellford's count for the Conservative party was considerably reduced from the last election. Cobourg, which usually supports the Tory banner, gave Fraser a margin of 479 votes. This large count was also added to by the township of Haldimand with a 440 majority.

Solid Liberal Victory.

The Liberal victory was practically solid all along the line. The township of Alnwick gave Fraser a majority of 22, Colborne 70, the township of Cramahe 43, Hastings 22, the township of Hamilton 127, the township of Percy 49 and Seymour 35.

Cobourg was a complete swamp for the opposition parties. Mrs. MacDonald only polled 54 votes against Fraser's 1595, while Maybee's count registered 1116. Mrs. MacDonald, as a factor in the voting, did not exist. Her total count did not exceed 200, and in some polling places she drew as low as two votes. In Campbellford out of a toal of 1523 votes cast she only gained ten. The Liberal gains were to be noticed in the encroachment on the smaller polls. Some of these only carried with a very few.

In the town of Campbellford, although the Conservatives won the fight, the majority was a comparatively small one. The wards split even on the vote. Ward three registered the largest count, 266, with a majority of 105 for the Tories, but this was eaten up by the other Liberal gains. The township of Seymour turned over, but only gave Fraser a margin of 35 votes out of a total of 1367 votes cast. The township and village of Brigton were solid for the Conservatives, and Murray township remained firm, It is estimated that in the vicinity of 15,500 people cast their votes in the riding of Northumberland.

The result of the polls, with the exception of three from Murray township, is as follows:

(Turn to Page 7, please)

Organizer Defeated

MAJOR-GENERAL A. D. McRAE.

Organizer of the Conservative party ,who was defeated in Vancouver North by A. E. R. Munns Liberal.

"Big Fish in Coe River" Says Marmora Fisherman

MARMORA, July 29.—Causing quite a diversion to the crowd of people who waited around the Royal Hotel here last evening for election results, Julius Bedore landed a twelve-pound 'lunge while fishing off the bridge which spans the Coe River. Putting up a game fight, the fish took about fifteen minutes to land. Julius, although pleased with his catch, nonchalantly exclaimed, that he had caught two others of a similar size. A wag overhearing the remark, added: "Yes, we catch fish so big in these parts, that every time we take one out the river drops a few inches in level."

NET GAIN OF SIX ONTARIO SEATS MADE BY TORIES

Bennett Has at Least 59 Supporters From Province in Next House.

20 LIBERALS.

Both Heenan and Euler Have Hard Battle to Hold Constituencies.

TORONTO, Ont., July 29.—(C.P.)—Although the Conservative party scored a net gain of six seats in the Province of Ontario not one of the Ontario Cabinet Ministers was defeated. Two seats were still in doubt early this morning and 20 Liberals were elected, while Miss Agnes MacPhail, U.F.O., retained her position as Canada's only woman Member of Parliament.

At Least 59 Supporters.

Hon. R. B. Bennett will have at least 59 supporters from Ontario in the next House compared with 53 in the last. The Liberals last night were three short of their representation in the last House. The doubtful seats were Norfolk-Elgin, where W. H. Taylor, Liberal, had 10,552 votes to 10,507 registered for J. L. Stansell, Conservative, and Lambton East where W. B. Fansher, Progressive, had a slight margin over J. T. Sproule, Conservative, with C. G. Dunlop, Liberal, a poor third.

Of the Cabinet Ministers, Hon. Peter Heenan, Minister of Labor, and Hon. W. D. Euler, Minister of National Revenue, had the hardest fights but both were returned. Mr. Euler defeated the popular member of the Ontario Legislature for South Waterloo, Karl K. Homuth, in North Waterloo, and Mr. Heenan retained his seat in Kenora-Rainy River by defeating Frank McManus, Conservative. Hon. J. C. Elliott, Minister of Public Works, defeated Peter Campbell, 22-year-old Conservative candidate, in Middlesex West and Hon. James Malcolm, Minister of Trade and Commerce, reains his seat in Bruce North.

T. L. Church Defeated.

The salient feature of the election was the return of a Liberal in the City of Toronto. T. L. Church, seven times Mayor of Toronto and victor in a score of elections extending over a period of 10 years, went down to defeat in Toronto West Centre at the hands of Samuel Factor, the Liberal candidate.

Another seat which went against the Conservative trend was Ontario, where W. H. Moore, former chairman of the Tariff Advisory Board, succeeded in outsting the former Con-

(Turn to page 7, please)

Used cars are practically unknown in Iraq.

Out of Gas, Sea Flea Driver Swims to Shore

KEENE, July 29. (Examiner Correspondence)—Running out of gas off Paudash Point on Monday afternoon, Mr. Huffe, Jr., of Pittsburg, threw out the anchor from his motor boat, plunged into Rice Lake and swam back to Hiawatha, a distance of two miles, against a heavy south-east wind.

Mr. Huffe was enroute from Peterborough to Mr. Tommy Hooper's cottage at Idyl Wyld. Mr. Rockwell took him back in his speed boat with a can of gas.

NINE LOSE LIVES ON ELECTION DAY ACROSS ONTARIO

Two Western Citizens Killed Taking Part in Voting Activities.

FALL FROM TRAIN FATAL.

Four Drown as Canoes Upset—Two Drown Bathing.

TORONTO, Ont., July 29 (C.P.) — Accidents throughout Ontario took another heavy toll yesterday when nine persons lost their lives in a variety of mishaps. These added to the 23 killed in motor-car crashes, drownings and other accidents over the week-end brought the death list to 32 in the last three days.

Two prominent citizens of Western Ontario were killed while participating in voting activities. Bert Quance, Delhi, was struck and fatally hurt as he stepped from a polling booth at Delhi after casting his vote in the Dominion election.

A serious crash occurred near Woodstock and resulted in the death of William Dibble, East Zorro, and serious injuries to six other persons he was driving to a polling booth. According to eye witnesses, Dibble's car ran into a machine driven by A. D. Cameron, Mitchell, returning officer for Perth South.

Six Drowned

Six drownings were recorded. Bruno Caza, 31, Valleyfield, Que., perished when the canoe he was paddling with a companion capsized in Lake Shebanon; in the Head of the Lakes district, "Shorty" Bovan was another canoeing victim. He was drowned at Sioux Lookout, when a high wind upset his craft. George Meggitt, 25, was drowned near Brantford, when apparently overcome by the cold while swimming in a gravel pit; Earl Seaton, 10, got beyond his depth while bathing near Kingston, while Frank Smith, 65, and Julian Gowan, 23, were drowned in Toronto waters and their deaths are being investigated.

An unidentified body was found on the Michigan Central Railways tracks near Welland, and it is believed the man may have fallen or been thrown from the M.C.R. flyer. In his pockets was found $374 and a ticket from New York to Detroit. An inquest has been opened.

Conceded Seats

x—Member of last House.

ONTARIO
(82 Members)

TORONTO, PARKDALE—Election of David Spence (Cons.) conceded—unchanged.

TORONTO, HIGH PARK — Election of A. J. Anderson (Cons.) conceded —unchanged.

The election of X C. W. Bell (Conservative, West Hamilton) and of X Col. G. S. Rennie (Conservative, East Hamilton) is conceded.

Hastings South, Ont.—Election of W. S. Tummon, Cons., conceded. Unchanged.

Waterloo South—X A. M. Edwards (Cons.), unchanged.

RENFREW NORTH, Ont. — Election of I. D. Cotnam, Cons. No change.

FRONTENAC-ADDINGTON — xDr. tion of Spankie (Cons.). No change.

BRANT, Ont.—Election of Franklin Smoke., Cons. Unchanged.

TORONTO, SCARBORO—Election of J. H. Spence, Cons. Unchanged.

TORONTO NORTH-EAST — Election of xR. L. Baker, Conservative, conceded. Unchanged.

TORONTO SOUTH—Election of xCol G. R. Geary, Conservative, conceded. Unchanged.

TORONTO EAST CENTRE—Election of xR. C. Matthews, Conservative, conceded. Unchanged.

KINGSTON—Ross. Election conceded. (Cons.). No change.

TORONTO, NORTHWEST—Election of N. E. McNichol (Cons.) conceded. Unchanged.

BRANTFORD CITY—Election of R. E. Ryerson (Cons.) conceded. Unchanged.

WATERLOO NORTH—50 out of 121 give Euler, 5,107; Homuth, Cons., 3,481. Election of xHon. W. D. Euler, Minister of National Revenue, conceded. Liberal, no change.

TORONTO, EAST—Election of xHon. E. B. Ryckman, Conservative, conceded. Unchanged.

LEEDS—x-H. A. Stewart (Cons.)

TORONTO, SCARBORO—x-J. H. Harris (Cons.)

FRONTENAC - ADDINGTON — Dr. W. M. Spankie (Cons.)

DURHAM, Ont.—Election of F. N. Bowen (Cons.) conceded. Unchanged.

GRENVILLE-DUNDAS—The election of A. C. Casselman, Cons., conceded. Unchanged.

PRESCOOT.—The election of Elie Bertrand, Liberal, conceded. Unchanged.

WELLINGTON, SOUTH—Election of H. Guthrie, Cons., conceded.

YORK, WEST Ont.—Election of J. E. Lawson, Cons., conceded. Unchanged.

GRENVILLE-DUNDAS X—A. C. Casselman (Cons.).

FORT WILLIAM—Election of xHon. J. R. Manion, Cons., conceded, unchanged.

WELLAND—Election of xG. A. Pettit, Cons., conceded, no change.

SIMCOE, Ont.—Election of xEarle Rowe, Cons., conceded, unchanged.

BRANT—John Harold, Liberal, 3,566; Franklin Smoke, Cons., 4,667. Majority for Smoke, 791. Unchanged.

TIMISKAMING NORTH, Ont. — Election of xJ. A. Bradette, Lib., conceded. Unchanged.

HASTINGS SOUTH—Election W. E. Tummon, Cons., conceded, other polls not affecting.

VICTORIA AND HALIBURTON—T. H. Stinson, Cons., election conceded. No change.

ELGIN, WEST—Election of M. F. Hepburn, Liberal, conceded. Unchanged.

NORTH WATERLOO — Complete, Euler, Lib., 12,788; Homuth, Cons., 9,734. Euler majority, 3,054.

YORK SOUTH, Ont.—Election of R. H. McGregor, Cons. Unchanged.

HALDIMAND—xMark Senn, Cons., elected by 1,304, no change. ... ...

WENTWORTH—Election of xG. C. Wilson, Cons., conceded, unchanged.

YORK NORTH, ONT.—Election of Col. T. H. Lennox, Cons., conceded. Unchanged.

HALTON, Ont.—Election of xDr. H. M. Anderson, Cons., conceded. Unchanged.

SIMCOE NORTH, Ont.—Election of Simpson, Cons., conceded. Unchanged.

LEEDS—Election of H. A. Stewart, Cons., conceded. Unchanged.

PORT ARTHUR, THUNDER BAY—D. J. Cowan, Conservative, elected. No change.

LANARK, ONT.—Election of T. A. Thompson, Cons., conceded; unchanged.

BRUCE, SOUTH — Dr. W. A. Hall, Liberal.

MIDDLESEX WEST—Hon. J. C. Elliott, Liberal.

MIDDLESEX EAST—Frank Boyes, Cons.

(Turn to Page 6, Please).

12 FORMER TORY MINISTERS WIN

Expect Many of Old Parliamentarians Be Placed in New Cabinet.

TWO DEFEATED.

TORONTO, July 29. — Twelve members of former Conservative administrations were elected in yesterday's general election, and Hon. R. B. Bennett probably will select the majority of them for his cabinet. Fourteen former Conservative ministers sought election and only two, Hon. Andre Fautex, Solicitor-General in the Meighen Government and Hon. H. H. Stevens, who held the portfolios of Trade and Commerce and Customs in the Meighen Governments of 1921 and 1926, were defeated.

Former Conservative ministers elected were:

Hon. J. A. MacDonald, former minister without portfolio, King's County, P. E. I.

Hon. W. A. Black, former Minister of Railways, Halifax.

Hon. G. B. Jones, former Minister of Labor, Royal, N. B.

Sir George Perley, former Secretary of State, Argenteuil.

Hon. Raymond Morand, former Minister of Soldiers' Civil Re-establishment and Health, Essex East.

Hon. Dr. R. J. Manion, former Minister of Soldiers' Civil Re-establishment and Postmaster-General, Fort William.

Hon. J. D. Chaplin, former Minister of Trade and Commerce, Lincoln.

Hon. Donald Sutherland, former Minister without portfolio, Oxford South.

Hon. E. B. Ryckman, former Minister of Public Works, Toronto East.

Hon. Hugh Guthrie, former Solicitor-General and Minister of Militia, Wellington South, Ont.

Hon. Robert Rogers, former Minister of the Interior and Minister of Public Works, Winnipeg South, Man.

Hon. R. B. Bennett, former Minister of Justice and Minister of Finance, Calgary West, Alta.

Progressives From Conservatives

OXFORD, NORTH — (Complete), — Sutherland (Cons.), 7,976; Allan (Lib.-Prog.), 6,106.

Yes Sir!

THERE IS A REASON FOR EVERYTHING

Modern Cleaned Clothes

Stay Clean Longer!

You can maintain a well-dressed and smart appearance at a very small cost by sending your suit to be cleaned by our Modern Process.

RUGS, DRAPES, DRESSES, COATS, ETC., at REGULAR PRICES

GENT'S SUITS
CLEANED and PRESSED
ONE DOLLAR

If MODERN Cleaned—It's C-L-E-A-N

MODERN

LAUNDERERS, CLEANERS AND DYERS

PHONE 3040

CONSERVATIVE VOTE NEARLY DOUBLES LIBERAL OPPONENT IN FIRST TEN POLLS HEARD

Peck Leads Duffus by Large Majority in Early Returns.

TWELVE POLLS IN

Optimism for Tory Election in City Expressed in Committee Rooms.

The first poll heard from was greeted with loud cheers by the Conservatives. It came from Mrs. Nicholls, poll clerk, and Fred Nicholls at Mason's House, 667 Armour Road, and gave Peck 107 votes and Duffus 48. It came over the wire at 7.10 sharp.

This result further raised the optimism pervading the Conservative rooms.

The second poll added fresh fuel to the Conservative already rising assurance of victory. It was poll 1A and gave Peck 88, Duffus 50.

"There's nothing to it. It's going to be a landslide.

Other early results were:

Polls	Peck	Duffus
44	107	48
1A	88	50
1	79	25
10	96	54
16	95	42
16A	72	52

This gave Peck a majority of some 200 votes.

The next two results cast something of a shadow on the general jubilation, however. Both numbers 41 and 12 gave Duffus majorities.

Ten of the first twelve polls heard from gave Peck majorities. In many of them he polled nearly double Duffus' vote.

Optimism was the paramount feeling among workers at the Conservative committee rooms as they assembled behind a battery of 'phones to receive the results from local polling booths. One of the party leaders declared that as he visited the polling stations after 6 o'clock he was told by scrutineers that a record vote had been cast. "Booth after booth reported a better than 90 per cent vote" he said. "In the city" stated this stalwart Conservative henchman, "I am confident that Peck will pile up a big majority. The country has me somewhat worried, I'll admit."

The clan began to gather in the Conservative headquarters shortly after 7 o'clock. They jammed into the limited space eagerly, despite the intense heat which seemed to increase with each passing moment. There wasn't a gloomy face in the whole picture.

First Rural Poll.

Clarady, North Monaghan, was the first rural poll in, and it returned a Peck majority of 50 votes.

Grady's store, poll 70, gave a tie vote, each candidate nabbing 88 votes.

Peck now leading by some 400 votes with 20 polls.

At 8.45 crowds were streaming into the Conservative rooms to congratulate Mr. Peck whose election was evident.

Mr. Peck was taking it all very calmly. "Wait and see" seems to be his way of looking at things, although his followers hastened to congratulate him on his "victory."

"They can't catch us now," stated one eager Conservative as he perspired freely. The crowd with each fresh report showed their rocketing feelings by stamping the floor.

Notorious Chinese Killer Captured

NEW YORK, N.Y., July 28.—Wong Sam, Newark Chinese, blamed by police for half a dozen Tong killings, was arrested in a lower East Side grocery to-day and jailed on a homicide charge in connection with the slaying of Hong Wa Hong on June 9.

Hong, President of the Chinese Peace Society, was shot in a Chinese Bowery theatre. Sam was identified as the slayer on the night of the killing. He escaped life imprisonment on a murder charge in Minneapolis in 1925 when his sentence was set aside on appeal, police said.

THOMAS CHURCH IS DEFEATED

Toronto at Last Elects Liberal to House in Samuel Factor.

WEST CENTRE RIDING

TORONTO, Ont., July 28.—(C.P.)—Toronto has at last elected a Liberal to the House of Commons Samuel Factor to-night won the West Centre riding by a narrow margin over the veteran political warrior, Thomas Langton Church. The seat was held in the last House by H. C. Hocken, who made way Mr. Church this time after "Tommy" had lost the nomination in his old constituency of Toronto North West to John R. MacNichol.

Mr. Church was one of the best known members of the House of Commons and was considered almost unbeatable in Toronto. He was seven times mayor of the city and in the last two won the North West riding by majorities running up to 5,000. His entry into the contest in Toronto West Centre followed a sharp dispute in local Conservative ranks.

TWO TORY GAINS.

Two Conservative gains were reported from Prince Edward Island when two Liberal candidates in Queen's went down to defeat. They included Dr. Cyrus MacMillan, Minister of Fisheries who was sworn in after the last session of Parliament.

PETERBOROUGH'S MEMBER-ELECT

E. A. PECK, M.P.-ELECT

who was returned to represent Peterborough West in the next House of Commons.

J. J. DUFFUS CONCEDES CITY ELECTION TO E. A. PECK

Near Final Figures Show Majority of 1,921 for Conservative Candidate.

EIGHT POLLS MISSING

At 9.50 o'clock J. J. Duffus, Liberal candidate for West Peterborough, conceded the election to Edward Peck, Conservative. At that time the Peck majority shown on the boards in the Liberal headquarters was 1,528, having held steady close to that figure for the preceding three-quarters of an hour. The Duffus total was 7,591 and the Peck total 9,119.

With all the polls in the city heard from, the totals which the large gathering of Grit supporters read with dismay were Duffus 4,486, Peck 6,407; giving Peck a majority of 1,921.

The crowd still held hopes for eight more rural polls not heard from. The country results up to 9.50 o'clock were Duffus 3,105, Peck 2,712, giving Duffus a majority of 393.

Outstanding Rural Polls

The rural polls outstanding were Hall's Bridge, Harvey; Webster's House, Lakefield; Town Hall, Lakefield; Silver Lake, Galway; Union Creek, Galway; Swamp Lake, Galway; Fortesque, Cavendish, and Catchacoma, Cavendish.

Hon. F. J. A. Cardin, Minister of Marine, was returned by his old riding of Richelieu, which he has represented since 1912. His was the first election recorded from the Province of Quebec.

C. H. Cahan, Cons., who was one of the unsuccessful candidates for the leadership of the party at the Winnipeg convention in 1926, retained his seat of St. Lawrence-St. George.

scene of humming activity as the time for the closing of the polls drew nigh. Many cars were despatched to carry voters to the polls with only two or three minutes to go.

The first poll to be heard from, other than the Advance Poll, which gave Duffus 12 and Peck 11, was Poll No. 34 at 7.07 o'clock. The large crowd which had already gathered read the result of the first poll in silence—Duffus 48, Peck 107, Poll 34, was at Percy Borfall's house, 43 Alfred street.

Several further losses for Duffus followed before Poll 47, the first gain, was reported. Loud cheers were raised but they were shortly dampened by further adverse results.

At 7.38 o'clock the board at the Duffus' headquarters showed totals: Duffus, 3,393, and Peck, 4,787, a Peck majority of 1,394. Cheers were far between as the polls favoring Duffus came in. The Peck majority quickly climbed to 1,557 by 7.50 o'clock.

LIBERAL MAJORITY AT ADVANCE POLL

The first returns to reach The Examiner last evening were brought over from the City Council Chambers at 7.03 by a staff reporter, showing the result of the Advance Poll to be:

Duffus 12
Peck 11

A minute later Poll 17 phoned in its count as follows:

Duffus 48
Peck 68

ST. JOHN, N.B., July 28 (C.P.) — Early election returns to-night showed Conservative candidates leading in every New Brunswick constituency, with election practically certain in Saint John-Albert, Charlotte, York-Sunbury, Carleton-Victoria, Westmoreland and Royal.

Minister Elected

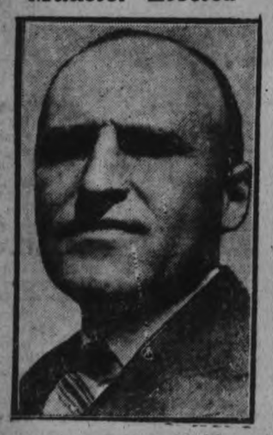

Col. J. L. Ralston, Minister of National Defence, who was the first Cabinet Minister elected.

How Provinces Voted Since Confederation

	Prince Edward Island	Nova Scotia	New Brunswick	Quebec	Ontario	Manitoba	North-West Territories	British Columbia	Yukon	Total
					1867		ELECTION AUG. 7 to SEPT. 20			
CONSERVATIVE		3	7	45	46					101
LIBERAL		16	8	20	36					80
	DISSOLUTION JULY 8				1872		ELECTION JULY 20 to OCT. 12			
CONSERVATIVE		11	7	38	38	3		6		103
LIBERAL		10	9	27	50	1		0		97
	DISSOLUTION JAN. 2				1874		ELECTIONS JAN. 22			
LIBERAL	6	17	11	33	64	2		0		133
CONSERVATIVE	0	4	5	32	24	2		6		73
	DISSOLUTION AUG. 9				1878		ELECTIONS AUG. 17			
CONSERVATIVE	5	14	5	45	59	3		6		137
LIBERAL	1	7	11	20	29	1		0		69
	DISSOLUTION MAY 18				1882		ELECTIONS JUNE 20			
CONSERVATIVE	4	15	10	43	54	2		6		139
LIBERAL	2	6	6	17	37	3		0		71
	DISSOLUTION JAN. 15				1887		ELECTIONS FEB. 22			
CONSERVATIVE	0	13	10	33	52	4	4	6		122
LIBERAL	6	8	6	32	40	1	0	0		93
	DISSOLUTION FEB. 3				1891		ELECTIONS MAR. 5			
CONSERVATIVE	2	16	13	30	49	4	4	6		124
LIBERAL	4	5	3	35	44	1	0	0		92
	DISSOLUTION APRIL 24				1896		ELECTIONS JUNE 23			
LIBERAL	2	10	5	49	43	2	2	4		117
CONSERVATIVE	3	10	9	16	44	4	1	2		89
INDEPENDENT	0	0	0	0	5	1	1	0		7
	DISSOLUTION OCT. 9				1900		ELECTIONS NOV. 7			
LIBERAL	3	15	9	58	37	3	4	4	0	133
CONSERVATIVE	2	5	5	7	55	4	0	2	0	80
							Vacancy, dual representation and independents			8
	DISSOLUTION SEPT. 29				1904		ELECTIONS NOV. 3			
LIBERAL	1	18	7	54	38	7	7	7	0	139
CONSERVATIVE	3	0	6	11	48	3	3	0	1	75
	DISSOLUTION SEPT. 17				1908		ELECTIONS OCT. 26			
							Saskatchewan	Alberta		
LIBERAL	3	12	11	53	36	2	9	4	2	1	133
CONSERVATIVE	1	6	2	11	48	8	1	3	5	0	85
INDEPENDENT	0	0	0	1	2	0	0	0	0	0	3
	DISSOLUTION JULY 29				1911		ELECTION SEPT. 21			
CONSERVATIVE	2	9	5	27	72	8	1	1	7	1	133
LIBERAL	2	9	8	37	13	2	9	6	0	0	86
INDEPENDENT	0	0	0	1	1	0	0	0	0	0	2
	DISSOLUTION OCT. 6				1917		ELECTIONS DEC. 17			
UNIONIST	2	12	7	3	74	14	16	11	13	1	153
LAURIER-LIBERAL	2	4	4	62	8	1	0	1	0	0	82
	DISSOLUTION OCT. 4				1921		ELECTIONS DEC. 6			
LIBERAL	4	16	5	65	21	2	1	0	3	0	117
CONSERVATIVE	0	0	5	0	37	0	0	0	7	1	50
PROGRESSIVE	0	0	1	0	24	12	15	10	3	0	65
LABOR	0	0	0	0	0	1	0	2	0	0	3
	DISSOLUTION SEPT. 5				1925		ELECTIONS OCT. 29			
CONSERVATIVE	2	11	10	4	68	7	0	3	10	1	116
LIBERAL	2	3	1	60	12	1	15	4	3	0	101
PROGRESSIVE	0	0	0	0	2	7	6	9	0	0	24
INDEPENDENT	0	0	0	1	0	0	0	0	1	0	2
LABOR	0	0	0	0	0	2	0	0	0	0	2
	DISSOLUTION JULY 2				1926		ELECTIONS SEPT. 14			
CONSERVATIVE	1	12	7	4	53	0	0	1	12	1	91
LIBERAL	3	2	4	60	25	4	16	3	1	0	118
LIBERAL-PROG.	0	0	0	0	2	7	1	0	0	0	10
U.F.A.	0	0	0	0	0	0	0	11	0	0	11
PROGRESSIVE	0	0	0	0	2	4	4			0	10
LABOR	0	0	0	0	0	2	0	1	0	0	3
INDEPENDENT	0	0	0	1	0	0	0	0	1	0	2

The approximate standing at Dissolution of the Sixteenth Parliament on May 30, 1930, was as follows:

Liberal	123	Conservative	90	U.F.A.	11
Progressive	7	Labor	3	Independent	2
Liberal-Progressive	9				
Total	245				

FORMER CABINET MINISTER ELECTED

HON. WILLIAM BLACK.

In the re-election of Hon. William A. Black (Cons.) in Halifax one of the members of the short-lived Meighen administration of 1926, retains his seat. Hon. W. A. Black was born in Windsor, N. S., the son of down-east parents of Scottish stock. He was elected to the Provincial Legislature in 1894 and was first elected to the Dominion House at a by-election for Halifax in 1925, being re-elected at the general election of the following year. Minister of Railways and Canals in the Meighen Cabinet, he was one of the few Conservative Cabinet Ministers returned in that year.

He is president of the Eastern Trust Co., the Eastern Canada Savings and Loan Co., a director of the Royal Bank of Canada and the Maritime Life Assurance Co., a resident of Halifax, and a member of several prominent clubs in that city.

Two Conseratives Are First Elected

Before the polls closed in Peterborough, The Examiner had received the first two members elected to the House of Commons: Hon. W. A. Black and F. Q. Quinn of Nova Scotia; both are Conservatives and were members of the last House.

SHARP FIGHTING OVER MARITIMES

Tories Draw First Blood—Victoria-Carleton, N. B., Returns to Conservative Banner.

HON. W. A. BLACK RETURNED

TORONTO, Ont., July 28. — Conservatives have drawn first blood. Victoria-Carleton, New Brunswick, has returned to its Conservative allegiance.

Victoria-Carleton went Conservative at the last general elections, but on the death of the sitting member in 1927, it went Liberal by acclamation at a by-election. It also went Conservative in 1925, the Conservatives then winning it from T. W. Caldwell, who was the only Progressive to be elected in 1921 east of the Ottawa

Early returns frm the Maritimes indicate sharp fighting. Hon. J. L. Ralston, Minister of National Defence, is the first Minister of the King Government returned. Col. Ralston represented Canada at the Naval Conference. Hon. W. A. Black, who was Minister of Railways in the Meighen administration, has been returned in Halifax.

FARM HAND DROWNS.

ENGLEHART, Ont., July 28 (C.P.).—Walter Grooms, farm hand, was drowned in the White River to-day. He was a worker in this district and made his home at Brentha.

When a pilot at Renfrew, Scotland, left his airplane standing with the engine running recently, the machine started out alone, made a nose dive and was wrecked.

HASTINGS - PETERBOROUGH

Polling divisions in electoral district of Hastings-Peterborough:	Aylesworth.	Embury.	Poll No.
VILLAGE OF STIRLING.			
No. 1—Town Hall	70	221	1
TOWNSHIP OF RAWDON.			
No. 2—Community Hall	76	111	2
No. 3—Ridge Road School House	40	146	3
No. 4—Vacant House of Ernest Sarles	30	97	4
No. 5—Town Hall	44	96	5
No. 6—Orange Hall and Forresters' Hall	33	126	6
No. 7—Bell View House	17	133	7
TOWNSHIP OF HUNTINGDON.			
No. 8—Orange Hall, West Huntingdon			
No 9—J. F. Herity's Store			
No. 10—Town Hall, Ivanhoe	43	90	10
No. 11—Orange Hall, White Lake	16	113	11
No. 12—Henrietta Perry's, Moira Lake			
No. 13—Deloro Hall, Deloro	46	91	13
MARMORA AND LAKE.			
No. 14—Harry Edward's	19	77	14
No. 15—John Vincent's, Beaver Creek	44	77	15
No. 16—Arthur Tomkin's	10	76	16
No. 17—Bernard Callery's	62	42	17
No. 18—Charles Murphy's			
No. 19—Arthur Caverly's	27	86	19
MARMORA VILLAGE.			
No. 20—Town Hall	143	301	20
No. 21—Town Hall	207	276	21, 23
No. 22—Thos. Blue's Vacant Store			
TOWNSHIP OF MADOC.			
No. 23—Hart's School House	64	90	23
No. 24—McCoy's School House	33	190	24
No. 25—O'Hara's School House	53	105	25
No. 26—Township Hall	32	242	26
TOWNSHIP OF FARADAY.			
No. 27—No. 2 School House	25	152	27
No. 28—Thomas Neil's	7	26	28
TOWNSHIP OF HERSCHEL			
No. 29—C.M.B.A. Hall, Maynooth	33	30	29
No. 30—Union Hall, Bird's Creek	23	66	30
VILLAGE OF BANCROFT.			
No. 31—Community Hall	65	265	31
TOWNSHIP OF MONTEAGLE.			
No. 32—I.O.O.F. Hall	36	43	32
No. 33—Jenkin's house—11th Concession	41	104	33
No. 34—Musclow School House	2	89	34
TOWNSHIPS OF ELZEVIR AND GRIMSTHORPE			
No. 35—Town Hall, Actinolite	33	116	35
No. 36—Queensboro Orange Hall	44	125	36
No. 37—Johnston's School House			
TOWNSHIPS OF TUDOR AND CASHEL.			
No. 38—Township Hall, Millbridge	34	71	38
No. 39—J. H. Sprackett's House	6	51	39
No. 40—Jacon Gunter's store			
TOWNSHIPS OF BAGOR, WICKLOW AND McCLURE.			
No. 41—Town Hall, Maynooth	62	123	41
No. 42—Purdy's School House			
TOWNSHIP OF MAYO.			
No. 43—Herman's School House	43	150	43
TOWNSHIP OF DUNGANNON.			
No. 44—Township Hall, L'Amable Village	27	88	44
No. 45—Bronson's School House	17	62	45
TOWNSHIP OF LIMERICK			
No. 46—Orange Hall, St. Ola	21	57	46
No. 47—Orange Hall, Ormsby	6	36	47
TOWNSHIP OF CARLOW.			
No. 48—Township Hall, Fort Stewart	17	122	48, 49
No. 49—New Carlow School House			
TOWNSHIPS OF BURLEIGH AND ANSTRUTHER.			
No. 50—Rickle's School House	4	14	50
No. 51—Town Hall, Apsley	42	65	51
No. 52—Mount Julian School House	39	49	52
TOWNSHIP OF WOLLASTON.			
No. 53—Town Hall, Coe Hill	64	149	53
TOWNSHIP OF CHANDOS.			
No. 54—Caldwell's School House			
No. 55—Post's School House	17	56	56
No. 56—Hale's School House			
TOWNSHIPS OF BELMONT AND METHUEN.			
No. 57—North Methuen School House	37	85	58
No. 58—Rush Point School			
No. 59—South Lake School House	29	138	60
No. 60—Town Hall	10	29	61
No. 61—Ellis' House	3	19	62
No. 62—Oak Lake School	36	52	63
No. 63—Old Havelock School House	20	26	64
No. 64—Community Hall, Cordova			
VILLAGE OF HAVELOCK.			
No. 65—Town Hall	67	130	65
No. 66—Council Chamber	97	213	66
TOWNSHIP OF DUMMER.			
No. 67—Warsaw Town Hall	97	83	67
No. 68—Cottescoe School House	31	39	68
No. 69—Ninth Line School House			
No. 70—Orange Hall, Hall's Glen	39	21	70
No. 71—Stoney Lake Cheese Factory	39	29	71
No. 72—Frank Jenkin's House	11	23	72
VILLAGE OF NORWOOD.			
No. 73—Town Hall	80	105	73
No. 74—Town Hall, Old Council Chamber	44	133	74
TOWNSHIP OF ASPHODEL.			
No. 75—Howson's House	52	171	75
No. 76—Valleau's House	59	46	76
No. 77—Town Hall, Westwood	77	69	77
No. 78—English's House	73	16	78

E. A. Peck Thanks Electors

"I appreciate more deeply than I can express, the honor conferred upon me by the men and women of Peterborough West in adopting me again as their representative in the Federal House.

The result is mainly due to the very earnest work rendered by our organization of willing workers, to the members of which I desire to express my warmest thanks.

E. A. PECK."

The Examiner

The Examiner is a member of the Audit Bureau of Circulation.

The Daily Examiner, published every lawful evening by The Peterborough Examiner, Limited. Office: 419 George Street, $6.00 per year, delivered in City; out-of-town subscribers, by mail, $4.80 a year.

U. S. REPRESENTATIVES.

Special U. S. Representatives—W. H. Stockwell, 629 People's Gas Building, Chicago, Ill.

New York—Chas. P. Miller, 225 Fifth Avenue.

Advertising Rates on Application.

R. M. GLOVER, Managing Director.

'PHONES — Editorial, 1601; Business Office, 1600. Private Branch Exchange to all Departments.

MONDAY, JULY 28, 1930

THE NEXT STEP.

And what happens now?

First, of course, the resignation of Mr. King and his Ministers and the calling upon Mr. Bennett to form a new Government, after which he will announce his Cabinet and the necessary by-elections will have to be held.

As soon as possible the Premier-elect is pledged to call a special session of Parliament at which national works to give temporary work for the unemployed will be launched and at which, too, Canada's tariff will be altered to check the importation of manufactured goods.

It has been said that such a session would cost $2,000,000.

If it lasted fifty days so that the members would become entitled to their sessional indemnity of $4,00, the expense would run somewhere near that figure, but the explanation is made that the session will be a brief one and the members will be paid at the rate of $10 per day for the time they sit.

And after that the Imperial Conference, and then the regular session of Parliament in February, all of which means that Mr. Bennett and his associates won't have much cause so far as they themselves are concerned to complain of unemployment.

THE REASONS FOR IT.

Hastily attempting to size up the reasons for the defeat of the King Government at the polls yesterday, it would seem obvious that economic conditions, with unemployment in the cities and low prices and depression in rural sections, coupled with the feeling that the Government had failed to deal with the former and had been to some extent at least responsible for the latter formed one important factor.

Another was the vigorous and effective campaign conducted by the Conservative leader, Hon. R. B. Bennett, whose vigorous personality impressed itself upon the people in all parts of the country. It was in a sense a personal triumph for Mr. Bennett, who fought from beginning to end of the campaign with a courage that refused to admit the possibility of defeat. Firing the first shot of the political warfare, he succeeded in putting the Government on the defensive from the start by his advocacy of a number of policies, such as a national highway, national old age pensions and the St. Lawrence waterway development scheme, while his indictment of the Government on the unemployment issue, the effect of the New Zealand treaty on agriculture and the Government's alleged failure to protect Canadian industry was effectively handled.

From a political viewpoint, too, the attempt to present the British preference feature of the Dunning budget as the only path to Empire trade and to picture Mr. Bennet as wanting to take Canada out of the Empire was not sound. Obviously it was possible to believe in the development of Empire trade and still not feel that the whole thing hinged on the adoption or rejection of the Dunning budget, and the loyalty angle was probably overdone—at least judging from the general results and the fact that in the one section where the Government made gains resentment in British Columbia against Conservative opposition to the Australian treaty and not the Dunning budget was the principal factor.

It has been the history of politics that the Government that goes to the country during a period of depression pays the penalty by being tossed out of office, and yesterday was no exception to the rule.

Except that Governments usually claim credit for prosperity if it comes in their time, there is no particular reason why they should be given all the blame for bad times when they come.

The determining factor in such cases, however, is usually the feeling among many electors that a change can do no harm and may do some good.

At all events in yesterday's election that feeling mitigated with deadly effect against many of Mr. King's candidates.

THE GOVERNMENT GOES DOWN.

The Liberal Government of Right Hon. Mackenzie King went crashing down to defeat yesterday when the Conservative party, led by Hon. R. B. Bennett, succeeded not only in making gains throughout all English-speaking Canada, except British Columbia, but in breaking wide open the almost solid Quebec block that has been the firm foundation of the King administration since 1921.

As this is written at an early hour this morning the Conservatives have already won 126 seats, a clear majority of two after the election of the speaker, and it seems certain that latter results will increase this lead, while there is little doubt that the new Government will obtain also some support from U.F.A., Progressive and Labor candidates, so that it may be said that the Conservatives are already in the saddle.

In yesterday's sweeping change they made gains in every Province save Nova Scotia and British Columbia. A loss of one seat in the former Province was, however, more than compensated for by a net gain of five in the Maritime Provinces.

It was in Quebec, however, that Mr. Bennett made the gains that won him the reins of power. In that Liberal stronghold where only Saturday it was claimed that the Conservatives would win but three seats, one less than they held in the last Parliament, the Bennett legions "blasted their way" to the capture of twenty-three constituencies, a triumph that surprised the whole Dominion. Among the fallen were the celebrated Hon. Lucien Cannon, Solicitor-General, and Hon. W. F. Kay, Minister of Portfolio, two of Mr. King's Ministers going down to defeat in a Province in which the administration had considered itself invulnerable.

In Ontario, while there were numerous changes and some surprises, the Conservatives improved their position as compared with that held in the last House, their notable gains including Glengarry, Stormont, the two Oxfords, South Essex, North Perth and South Timiskaming, while outstanding in their loss column were the nearby ridings of Ontario and Northumberland and Toronto West Centre where the redoubtable Tommy Church was defeated by Ald. Facter in a contest that was probably decided more on racial than on political lines.

While the results in the Prairie Provinces were by no means complete as this article was being prepared, substantial Conservative gains and correspondingly heavy Liberal losses were apparent. In Winnipeg the Conservatives divided the four seats with Labor, the veteran Hon. Robt. Rogers being one of the Conservative victors. Lisgar and Nelson were other Bennett gains in Manitoba, while they broke into Saskatchewan with several wins, and elected three other members in Alberta to accompany Hon. R. B. Bennett to Ottawa. The Liberal losses were costly, among the fallen being Hon. Charles Dunning, father of the May Day budget, in Regina and Hon. T. A. Crerar, former Progressive leader and Minister of Railways and Canals in the King Cabinet in Brandon.

Only in British Columbia where in the last House the Conservatives held all but one seat did the Bennett landslide run into a check. In the Pacific Coast Province the Conservatives had to yield all three Vancouver seats to Liberal and Labor opponents, the defeated candidates including such stalwarts as Hon. H. H. Stevens and General A. D. MacRae, the Conservative Dominion organizer.

THE LOCAL RESULT.

For the fourth time Edward A. Peck has been presented as a Conservative candidate in West Peterborough and for the fourth time the electors of the riding have given him a substantial majority.

In 1911 Mr. Peck was the successful Conservative standard-bearer for the West Peterborough seat in the Ontario Legislature.

Fourteen years after he came back into political life to defeat Hon. G. N. Gordon, soon after the latter had been taken into the Cabinet of Hon. Mackenzie King as Minister of Immigration and Colonization.

The following year he was re-elected at the expense of J. J. Duffus.

Yesterday history repeated itself, for in another battle between the two opponents who faced each other in 1926 Mr. Peck again emerged triumphant by a majority that will be about 1,700 when he complete returns are all in.

A record of four successful campaigns, all won by a large margin, is one upon which the veteran Conservative is entitled to general congratulations, and one that reflects the esteem and regard in which Mr. Peck is held by the people of the city and country.

He has always been a candidate at whom no stone could be thrown without hurting the man who threw it, and his life-long reputation for honesty and fair dealing has stood him in good stead in his political career.

The local campaign, although not marked by any extraordinary liveliness, wound up in a splendid vote in which the electors, in spite of red-hot mid-summer weather, registered a large percentage of the available vote.

Joseph J. Duffus, the defeated candidate, has the satisfaction of knowing that the majority of his opponent was reduced, and that he did not spare himself in his effort to turn defeat into victory. The Liberal standard-bearer worked unceasingly throughout the campaign, and if painstaking and systematic endeavor could have turned the trick, victory would have perched upon his banner.

Both the victor and the loser deserve general commendation for the clean-cut nature of the campaigns they conducted. Nothing was said or done by either during the battle that need cause any regret or heart-burning now that the campaign was over. They opposed each other as gentlemen and sportsmen, and the one was victorious and the other lost in the same spirit.

Mr. Peck, after sitting in opposition during two Parliaments, has now the satisfaction of occupying a seat on the Government side of the House. He may be depended upon, The Examiner is sure, to exert every effort to make his term of office of value to his home constituency and to the country generally.

AS IT LOOKED BEFORE YESTERDAY.

Mr. Bennett would have to win 34 new seats and hold every one he had in the last Parliament in order to lead barely enough members to form a Government, unless he had some assurance of support from other groups—an unlikely possibility. Where, political observers are asking, is Mr. Bennett going to get this extra number? His headquarters at Ottawa is claiming a total of not less than 134 seats, but claims by party managers on the eve of an election are not worth the paper upon which they are written. They are merely put out in the hope of influencing the vote, the theory being that there are thousands of independent, non-partisan citizens whose chief aim at election time is to vote for the side they think is going to win.

* * * *

A man for whose opinion the Star has a great deal of respect, a man who is as non-partisan as it is possible for anyone to be, made a casual prediction of the result yesterday and we pass it along for what it is worth. Clip it out and see how good or how bad it is when the returns come in Monday night. This man predicted a slight Liberal gain in the Maritimes, a slight Liberal loss in Ontario, substantially the same result in Quebec as at the last election, slight Conservative gains on the prairies and slight Liberal gains in British Columbia. (In the latter Province the standing was 12 to 1, in favor of the Conservatives, last time.) On this forecast the gentleman to whom we refer, predicts the continuance of the Mackenzie King administration.—Border Cities Star.

EDITORIAL NOTES AND COMMENT.

Mr. Bennett got lots of votes everywhere, and West Peterborough sent him a Peck.

When Hon. Lucien Cannon was defeated in Quebec it was surely a case of spiking the Liberal guns.

The "I told you so" club is going strong to-day. It always is the day after an election.

Most election workers, as they sweltered in the heat and humidity yesterday, agreed that a Government which staged a campaign in mid-summer deserved to be beaten.

West Peterborough electors were not slackers. They piled up a surprising percentage of the total vote on the list, despite the weather conditions.

Right in the midst of the election excitement came the announcement that the R-100 had started on her voyage to Canada.

And now who will represent Canada at the Imperial Conference?

One of the astounding features was that on the day of a general Conservative triumph the renowned battler, Tommy Church, should have gone down to defeat.

Among the election prophets who shot wide of the mark was J. H. Burnham, who predicted a loss of twenty seats for the Conservatives in Ontario.

The Conservative slain included some well-known figures, the most notable being Hon. H. H. Stevens, of Vancouver Centre; General A. D. MacRae, Dominion organizer, and Tommy Church, of Toronto.

Leading Etches

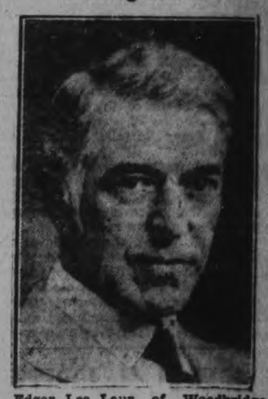

Edgar Lee Laur of Woodbridge, Ontario, one of Canada's leading etchers, who is a Canadian artist who has made his art a paying business. He believes that there is nothing new in the work of the group of Seven. The only new thing is the classification in which their paintings had been placed, he says.—Photograph by Milne Studio.

What To-day Means To You.

"LEO."

If July 29th is your birthday, the best hours for you on this date are from 5:30 a.m. to 7 a.m., noon to 1 p.m. and 6 p.m. to 7:30 p.m. The danger periods are from 10 a.m. to 11:30 a.m., and 4 p.m. to 5 p.m.

Your hands will not be tied by fate on this date, as the astrological influences are not pronounced enough to influence you one way or another. The stronger forces of your character will be the dominating factors of the day, and your natural inclinations will have a chance to be aired.

Children born on this July 29th will have dignified, self-reliant natures, and rather a love of display and position. They will have an intense love nature, and they will almost worship those whom they love and admire. They will be influenced by their "pedestal" people.

You are, above all else, the very embodiment of all that is correct and conventional in life. You are always well-poised, and complete mistress or master of yourself, whether it be at your most glorified or most embarrassing moments in life. You always feel certain that you are right, and you never see obstacles—the rest of the world must keep in step with you. You yourself do not worry, but your invulnerable indifference is a worry to others who would like to penetrate it. You do not have an elastic mind, nor a tolerant one, and you are "down" on those who do not lead or think your "Philistine" life. You never allow yourself to display any violent storms of emotion, but your "freezing-up" methods are just as effective when you wish to show disapproval.

Underneath your hardness and bravado, however, may be found a person who longs for love, affection and understanding. You are happier with people to whom you can condescend, than you are with your own class or superiors. You secretly distrust and resent superiority of intellect. If you be a woman you must fight both envy and jealousy, or they will destroy your chances for real happiness and contentment. Your reading does not show that you will ever be in want for any of the material comforts and many of the luxuries of life. You are able to organize work, and to direct others. If you marry, your pride will never let you show the world, the true state of your home relationships, if they be unharmonious.

(Copyright 1930, by the Bell Syn., Inc.)

Nearly $400,000 was realized from the sale of wine, spirits and furnishings of the Hotel Cecil of London before demolition was started.

"A hyprochondriac,' 'says educated Edith, "is a party who has an infinite capacity for taking pains."—By Gettier.

THE GRINGO PRIVATEER

By PETER B. KYNE

(Continued from yesterday.)

CHAPTER 27.

The king, a man constitutionally unable to accept a dare. Without force high courage and a certain amount of ruthlessness, he never would have attained his present position in the world of cattle and finance. Never having known a moment of weakness in an emergency, his heart beat high now with pride and admiration for Ken Burney. True, the boy still had another fight before him, but judging by the masterly manner in which he had inflicted such a crushing defeat upon Gallegos, the king was singularly free from worry as to the outcome of the second and final battle. But what did not greatly please him, however, was the manner in which his daughter had received this hired killer of his. Evidently, while Burney continued to kill in self-defense, the princess would continue to regard him as a gentleman.

While he stood with his back toward the young people (he was at the sideboard mixing the cocktails) he kept his old ears wide open for what they had to say. Ken Burney was drawing the princesss a map of the battlefi ih and lecturing her on the value of preparedness. "If I hadn't provided good rifles, sighted up to a thousand yards; if I hadn't trained my men to shoot expertly at that range, and if I hadn't made a careful plan of campaign and stood by that plan to the last," the king heard him say, "there would have been a different tale to tell. Gallegos is neither a strategist nor a tactician, but he's a fighter. He's not afraid to come on and he must have grand qualities of leadership, otherwise, his rabble would not have followed him. He would have overwhelmed any ordinary force of double the number I possessed."

"By crickey, you're right—if you do admit it yourself," the king soliloquized. "Ken, my boy, you're a good man and you know you're good. Muriel calls your admission of the fact self-conceit, but you and I know it's self-esteem and no man without that quality is worth two hoots in a hollow where there's a big job to be done . . if he could only be induced to forget that other girl . . if Muriel will play her hand well and land him . . hell, I'm old and need a rest . . damnation! Why must my baby be unlucky enough to fall in love with a man who can never reciprocate . . . poor Muriel. And it's all my fault."

Well, that was a pleasant dinner party—at least insofar as Ken Burney and the princess were concerned. Despite the heat and the burdens of the day, Mr. Burney was quite fresh and bubbling over with the joy of living. After dinner he went to the ranch office where he slept and brought back his jews-harp and harmonica; he whistled and played and sang; he told stories inimitably and to the music of his whistling he taught the princess two dances the world had forgotten before she was born, to-wit, the mazurka and the schottische.

The king was far from enjoying this intimacy in the young people. "Thank God you don't do tricks with cards," he growled irritably. "I don't think I could stand that."

To his signal relief Burney did not stay later than half past nine. He could not forget that he had to complete his contract and be on his way, for up in Harney county, Oregon, old Dan Wilkins was holding fifteen thousand head of cattle for his inspection and time was the essence of the contract. Moreover, he realized that any slip in his plans for the foray into El Cajon Bonita might be fatal—and he desired to write to his father! As he was about to take his leave the butler entered with the announcement that Mr. Burney was wanted on the telephone by Mr. Bruce.

"There's an extension telephone in my room," the king cried excitedly. "Wait a minute son, till I get on it. I want to listen in."

"There's another extension line in the butler's pantry," the princess announced. "I think I'll do some listening in myself."

"A minute passed, then Burney entered the telephone booth in the hall.

"Good-evening, Mr. Bruce," he announced gravely.

"That you, Burney?"

"Yes."

"Martin Bruce speaking. I got your wire. An' I been hearin' a lot o' your loose conversation about me. You still sure you're goin' to be down in El Cajon Bonita Thursday or was that just talk?"

"I'll be there. I give you my word of honor, I will."

"Good news. How about that horse you promised to sell me? You'll be dead or leavin' the country by Friday—an' you promised to turn over the bill o' sale an' the delivery order to the bank the day before you left Mew Nexico."

"Where are you know?"

"In Huachita."

"Very well. I suppose you desire to be well-mounted when you ride down to meet me with your gang. Well, I don't blame you. My horse has a running walk that will not jar a man of your age and weight. I'll send a man in Wednesday morning with the horse and the documents."

"Thanks."

"I'll be disappointed if I do not meet you in El Cajon Binita, Mr. Bruce."

Martin Bruce laughed harshly and briefly. "You'll meet me, young feller m'lad. I just called up to make sure you wouldn't disappoint me. Have you made your will?"

"No, but I shall in about half an hour I'll have that thousand dollars you're paying me for Rowdy to dispose of. Be good to Rowdy, won't you, Mr. Bruce? He's a grand horse."

"Don't I know it!"

"Have you made your will, Mr. Bruce?"

"Don't have to. I'm sittin' pretty, provided you don't disappoint me."

"I'll disappoint you. You're going to die and be buried Thursday in El Cajon Bonita. And I'll plant you with your pal, Miguel Gallegos, you dog."

He hung up, strolled out into the living-room, picked up his hat off the piano, bade the king and the princess farewell and disappeared into the night. Nor did he or the king fail to note that the princess was very pale, that her lips trembled and that in her eyes the tears were struggling for egress.

When the footsteps died away, the princess went to bed and had what is known among her sex as a good cry.

Burney gave Martin Bruce a week in which to mature a plan of campaign, and that was a hard week on the princess. The general manager avoided the castle as he would a pestilence. On Tuesday afternoon she saw Burney saying good-by to his horse and wept a little for both; she knew Rowdy would be delivered to Martin Bruce on Wednesday morning and that the horse, like its late master, might not survive beyond Thursday. And when, after luncheon on Wednesday, Ken Burney rolled out with his little army in motor trucks once more and called very briefly to say good-by to her and the king in a very jolly and informal manner, she could scarcely restrain her taers until his departure.

An hour passed and the king could stand her woe no longer. "Now, now, honey," he soothed, "nothing is going to happen to the boy. He'll out-fox both factions and be back here to-morrow night as pert as a butcher's dog. He isn't a bit worried."

"I know he isn't. He's an old soldier. He's gone to the assult in a hundred fights. But I'm worried.'

"So am I", His Majesty admitted.

"Then why will you persist in permitting him to do this thing, Dad?"

"The Lord knows I have tried to stop him, honey. But he'll not be stopped. He is obdurate and holds me to my contract—and a verbal contract with me is a sacred as a written one. I offered to make good as I promised, provided he abandoned his end of the deal, but he declined on the ground that he had to win the aid I offered him or forever remain unhappy; yet he could not accept my aid without having given value received. He assured me there was no danger to be apprehended for him or his men. He outgamed me. He has me foul.' He realizes I can't repudiate my agreement and he will not release me."

(Continued To-morrow.)

HON. WILLIAM BLACK ELECTION CONCEDED

Former Minister in Meighen Cabinet is Returned—Hon. G. B. Jones Also Elected.

Hon. W. A. Black (Cons., Halifax) whose election was conceded early in the evening is a former member of the "Shadow Government" of Rt. Hon. Arthur Meighen. In the Maritimes he long has been known as the champion of Maritime rights. He was elected first for one of the Halifax seats at a by-election in 1923 and has held his seat in the Commons since. He was Minister of Railways and Canals in the 1925 Conservative Cabinet.

JONES IS RETURNED

Another of the "Shadow Government" to be elected in the Maritimes was Hon. G. B. Jones who held the riding of Royal. He was elected to Parliament first in 1921 and has held the seat ever since. He was appointed Minister of Labor in the 1925 ministry of Rt. Hon. Arthur Meighen.

DUFF RETURNS.

One of the stormy petrels of Parliament, William Duff, Liberal, successfully contested the riding of Antigouish-Guysborough , in Nova Scotia. He was first elected in 1917. He was re-elected again in 1921 and in 1925 but was defeated in 1926. At the close of the 1925 session he was chosen Deputy-Speaker of the House of Commons. Mr. Duff made a comeback in 1926 when a vacancy occurred in the riding he now represents.

Novelty Factory May Locate At Hastings

HASTINGS, July 29 (Examiner Correspondence).— Mr. W. A. Lavoie, of L. E. Lavoie & Company, while in Toronto on Friday, interviewed a factory in regard to locating in Hastings. The factory manufactures novelties and employs female help. Representatives of the firm will be in Hastings this week to look over the sites.

Uncommon Sense

By John Blake

TIME TO WAKE UP.

"During the majority of working hours the inner man is asleep," says Dr. William Lyon Phelps. He might truthfully add that many men are half asleep during the remainder of working hours.

Sometimes a sudden fright about losing his job will wake such a man and keep him awake, but frequently it is then too late.

The most dangerous thing is a little prosperity, a little success, which leads one to fancy that the world is all right and that he might as well go at half speed, save fuel consumption and take it easy.

You find many middle-aged men and women workers in that condition.

They take it for granted that because thus far they have "got away with it" they will continue to do so.

But by and by they discover that younger people are competing with them—younger people who have their way to make and who know that they must have modern ideas if they are to get a start at all.

It is then that the sleepers are eased out, often reluctantly, for few employers want to get rid of faithful old hands.

But business is business, and its demands are growing more severe.

The people who do not keep up, who have been half asleep, must make up their minds to be relegated to less important places, and if they haven't saved any money things may go pretty hard for them.

Barring hard luck and affliction, there is a pretty good chance for everybody to find what he is best fitted to do.

In any big organization are plenty of loafers and work dodgers, and the executives in charge are glad enough to find people who really think and work and keep wide awake during business hours.

These do not necessarily need to be the best equipped mentally or the best educated.

But they must be interested. They must think their job is important, and try to make it more important still.

They have got to clear the cobwebs out of their eyes when they get out of bed in the morning, and to keep them out all day.

And it will do them no harm to spend a few nights a week thinking about their business.

One of the most successful men I know, is not brilliantly educated, nor is he any mental marvel, but he thinks about business through most of his waking hours, and he never lets a business chance slip through his fingers.

He is never asleep any of the time, except when he is in bed, and then he probably dreams of business.

But he is a good employer to good men, and some of them are getting rich in his employ.

(Copyright 1930, by the Bell Syn., Inc.)

Hon. Euler Returned After Bitter Contest

After an unusually hot fight, in a riding famed for hot election fights, Hon. Wm. D. Euler was elected by a majority of some 2,000 in Waterloo North. The Hon. Mr. Euler has been Liberal member of this constituency since 1917. He was appointed Minister of National Revenue in the King Cabinet, September 25, 1926. He is a resident of Kitchener, Ont., where he publishes the Daily Record of that city.

He is president of the Pilot Automobile and Accident Insurance Co., and the Economical Fire Insurance Co. of Kitchener. He is of German stock, and member of the Lutheran Church.

BUMPER CROP IS PREDICTED

J. B. Nelson Says Crops in This District in Favorable Condition.

ROOTS PROGRESSING

A bumper crop for farmers in Peterborough County this year is predicted by J. B. Nelson, the Department of Agriculture's representative in the County.

"The season has been generally favorable with plenty of rain and warm sunshine," Mr. Nelson stated to-day. "At present it looks like heavy, profitable crops throughout the county. Fall wheat is in excellent condition and about half of it is ready to cut. Oats, barley and the other grains ought to come in well."

Roots are coming along nicely throughout the district, Mr. Nelson also reported. The crop of hay, the harvesting of which is about completed, has been somewhat light generally although alfalfa was good.

Brig.-Gen. A. E. Ross Elected At Kingston

TORONTO, Ont., July 28.—Election of Brig.-Gen. A. E. Ross, the Conservative candidate in Kingston City, was conceded early this evening. General Ross was a member of the last House and was prominent in all discussions relating to soldiers' pensions and returned men's problems. He was an active member o fthe social parliamentary committee on pensions and returned soldiers' problems which drew up the new pensions legislation.

Marmora

Mr. and Mrs. Frank Fox, of Niagara Falls, N.Y., are visiting relatives in this district.

Mr. J. Collins, B.A., of Napanee, is spending a few days in town.

Mr. and Mrs. Cecil Armstrong and Miss Marjorie Henderson, of Glanmire, visited Mr. and Mrs. M. Lavender on Friday.

Mr. and Mrs. J. D. Narrie of Toronto, called on old acquaintances on Thursday.

Mr. Ford Woodhouse is holidaying in Kingston.

Mrs. A. E. Robellard of Toronto, is visiting her mother, Mrs. J. A. McCallum.

Mrs. (Dr.) H. Crawford is visiting her daughter, Mrs. S. W. Bridges at Boston.

Rev. F. H. Howard is spending his holidays just now and left this week to visit a brother in the States.

Ennismore

On Tuesday evening Kenneth Crough little son of Mr. and Mrs. Edward Crough, had the misfortune to have his hand badly bruised and cut in a hay fork rope. He is getting along well in Gt. Joseph's Hospital, Peterborough.

CROSSWORD PUZZLE No. 1737 (Copyright, 1930, by the Bell Syndicate, Inc.)

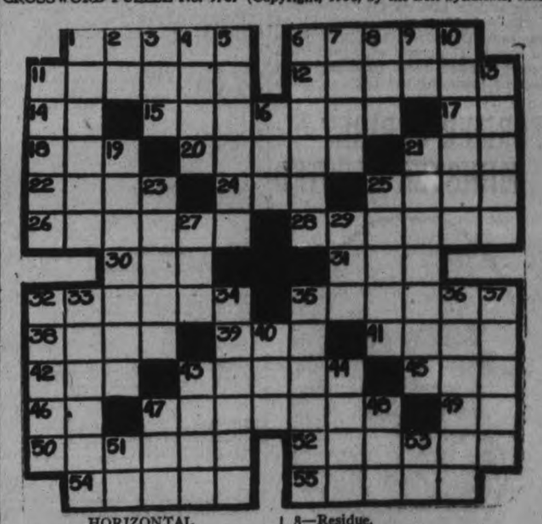

HORIZONTAL

1—Aches.
6—Killed.
11—Scoundrel.
12—Social ranks.
14—Conjunction.
15—Tombstone inscription.
17—By.
18—Globe.
20—Ills.
21—To look sneakingly.
22—Jutting rocks.
24—Conclusion.
25—Celt.
26—Part of dynamo.
28—Long step.
30—Moving truck.
31—Poetic: even.
32—Risks.
35—Shortened sail.
38—To load.
39—Part of shoe.
41—Fop.
42—In the past.
43—Grows tiresome.
45—Part of mouth.
46—In this way.
47—An explosive.
49—Toward.
50—State of excitement.
52—Musical instrument.
54—Wearies.
55—Rate of progress.

VERTICAL

1—Tropical bird.
2—While.
3—Cool dessert.
4—Back of neck.
5—Small splinter.
6—Burns with fluid.
7—Drinks with tongue.
8—Residue.
9—Pronoun.
10—Approached.
11—Underground parts.
13—Fashion.
16—A metal.
19—Affected courage.
21—Creating aches.
23—Part of barrel.
25—Avarice.
27—A number.
29—Golf mound.
32—Explosion.
33—Highly seasoned dish.
34—Begins.
35—Souvenirs.
36—Prepared for print.
37—Stoarge place.
40—Antique.
43—Rod.
44—To cease.
47—Dog.
48—Before.
51—Third note of scale.
53—Compass point.

EMBARRASSING MOMENTS

No Reflection of Election Results in Mining Market

TO-DAY'S QUOTATIONS

Closing Figures on Principal Active Stocks

Grain — New York — Mine — Canadian

Toronto Stocks

Supplied by BIGGAR AND CRAWFORD Peterborough

Complete to 2.30 p.m., E.D.S.T.

	High	Low	Last
Bell Tel.	150½	149½	149½
Brazilian	39¼	38¾	38¾
Br. Am. Oil	17½	17¼	17⅜
Can. Dredge	33b	..	..
Can. Paving	5	..	..
Can. Pac. Ry.	188	187	188
Can. Ind. Alcohol	5½	5¼	5¼
Can. Wineries	4	..	..
City Dairy	66	65	65½
Con. Smelters	200	..	..
Cockshutt Plow	18½	16⅝	18½
Distill. Seagram	10	..	..
Dom. Bridge	62	60½	62
Dom. Stores	21	20⅜	21
Fam. Players	44	..	..
Ford A	33¼	33	33¼
Gen. Steel Wares	10¼B	..	..
Goodyear Tire	130	..	..
Inter. Nickel	25	24¾	24⅞
Inter. Petroleum	19⅜	19	19¼
Imperial Oil	20½	20¼	20⅜
Loblaw "A"	13¼	13	13
Mont. L. H. & P.	59	58½	58½
Massey Harris	28½	27¾	28
Page Hersey	90-0⅜	..	..
Service Stations	44½	44	44½
Standard Paving	20	..	..
Steel of Canada	46	45½	46
Supertest Petro	36	..	..
Waterloo Mfg.	15	..	..
Walker's	9½	9	9½

New York Markets

Over BIGGAR & CRAWFORD Wire

Complete to 2.30 p.m., E.D.S.T.

	High.	Low.	Close.
Alleghany Corp	22⅝	22	22¼
Amer. Can	134¼	132⅛	133
Amer. Smelters A	68¾	..	..
Amer. Tel. & Tel.	218	216⅜	217½
Anaconda Copper	51½	50¾	51
Atchison	220	214m	215
Balt. & Ohio	106⅜	105⅝	105⅝
Bendix	33⅜	32⅜	32⅜
Bethlehem Steel	84⅜	81⅝	82½
Briggs	24⅞	23⅞	24⅜
Canadian Pacific	186⅝	..	..
Chrysler	31	30¼	30½
Col. Gas	66⅝	64½	65½
Col. Graph	18⅝	18¼	18¼
Cons. Gas	114	112¼	113⅜
Dupont	117⅞	114¼	117
Erie	42⅛	41⅜	41⅝
Freeport Texas	45½	..	..
Gen. Asphalt	47	..	..
Gen. Electric	73½	72⅛	72½
Gen. Motors	47⅝	46⅜	47⅜
Gillette	84¼	79	81
Gold Dust	41⅞	41¼	41¼
Houston Oil	89	86	88
Hudson Motors	34	..	..
Hupmobile Mtrs.	14⅞	14¾	14⅜
Int. Combustion	7	..	..
Inter. Nickel	25	24½	24⅜
Inter. Tel & Tel.	48¾	46⅜	48¼
Mack Truck	57½	..	..
Mont. Ward	37	36¼	36⅜
N. Y. Central	165	164	164
Pack. Motors	15¼	14⅞	15
Penns.	76⅝	76	76⅜
Radio Corp.	45⅜	44½	45
Radio K. Orph.	33½	32¾	33⅜
Simmons Bed Co.	26⅞	26⅜	26⅜
South. Pacific.	119⅜	..	..
Standard Brands	21¼	20⅝	20⅝
Std. Oil of N. J.	74⅞	73⅜	74¼
Studebaker	33	31⅜	32
Timken Roll. B.	65⅜	65½	65½
United Corp.	35½	34⅜	35
U. S. Steel	168⅜	166⅞	168
Vanadium Corp.	105¼	103¼	104½
Westinghouse	150½	148⅜	149⅛
Woolworth	63⅜	60	60½
Yellow Cab	26⅞	26	26½

FEW COMMENTS FROM ENGLAND

Empire Free Trade Given Impetus Says London Press of Bennett's Win.

"RESULT NOT SURPRISING"

LONDON, Eng., July 29 (C. P. Cable)—The results of Canada's general election have so far drawn little comment here.

In some circles there has been a keen interest in the particulars, however, with exiled Canadians and diplomatists showing the most eagerness for news.

Metropolitan newspapers to-night print the record of Canadian voting without any great show of excitement. The Evening Standard editorially recalls Hon. W. L. Mackenzie King's long and honorable period in office. "The result is scarcely surprising," remarks The Standard. "Winning successive general elections is a feat taking all the powers of the most gifted statesmen and the odds were, therefore, against him from the start."

Boost Free Trade.

The result of the election should give considerable impetus to the Empire free trade movement in England, says the Standard. "The Liberals formulated a budget containing the principles of Empire free trade, and put it before the county. Hon. Mr. Bennett favored a reciprocal budget."

The Standard continues that of course the Liberal budget is now dead and the benefits it would have conferred on Britain will not materialize. "This will disappoint British manufacturers who will not now reap the advantages of a budget which proposed giving absolute free trade to Britain in 580 tariff items out of a total of 1,183. Nevertheless, the Empire free trade movement here will benefit from Bennett's victory."

TAYLOR ELECTED BY 79.

NORFOLK, Elgin, Ont.—Complete returns give W. H. Taylor, Liberal, 9,379, and J. L. tansell, Conservative, 9,300.

Scotland has started a campaign against picnickers who leave rubbish at its historic spots.

The Irish Free States' Film Sensor has just been officially empowered to pass on talkies.

To keep Clovelly, England, clean, schoolboys are being hired to pick up all rubbish in the streets.

NO SOLID BLOC IN NEW HOUSE

Premier Ferguson Well Pleased With Election Results.

Fresh Impetus to Business.

TORONTO, July 29. (C.P.) — "One of thhe most cheering features of the result of the election is that there are no more 'solid' provinces, one way or the other," said Premier G. Howard Ferguson, in expressing pleasure with the Conservative victory yesterday.

"Apparently the people are going to act upon principle and policy and not upon sectional prejudices, and the contemptible practices of raising racial and religious cries has met with the condemnation it deserves.

"I think this election will give a fresh impetus to business in Canada, and the outcome of the voting will be received with satisfaction in great Britain, where Mr. Bennett is known as a sterling Imperialist," said the Ontario premier. He summarized the result of the voting in the words — "The feeling of the people from east to west in Canada has been that the King government has failed to manage the affairs of the country in a reasonably efficient way."

TRADING CONTINUES AT SAME PACE IN TO-DAY'S SESSION

Big Majority of Stocks Remain in Discard As Far As Trading Attention Concerned.

PRICE ACTION CONFINED.

TORONTO, Ont., July 29 (C.P.).—No tangible reflection of election results was evident in the mining market during the early period to-day, trading remaining unusually light and price action confined. A feeling of relief after the uncertainty of election time was evident, but just what market reaction the change of Government would bring was of varying opinion.

A big majority of stocks were in the discard as far as trading attention was concerned. Only a few changes were seen at noon with the trend showing a slightly easier tendency. While copper stocks in New York have responded to some extent to the improved sentiment evident regarding the copper situation,only individual issues have displayed strength here, the majority apparently awaiting indications of better prices for the metal before moving.

Waite-Ackerman advanced to $2.91 and Sherritt-Gordon and Sudbury Basin were both a few points higher. International Nickel whose rights to subscribe to new stock will be forwarded to shareholders of record August 7 and will expire on August 30, was unchanged, and Noranda turned slightly easier.

Golds were a mixed group. Oriole dropped to 32, Big Missouri a couple to 60, and McIntyre 5 to $18. Sylvanite and Howey firmed a little, but other golds were stationary.

Home Oil, still affected by the absence of dividend action and the announcement that drilling and other equipment would be taken over from Imperial Oil, dropped 11 to a new low of $3.40, and Ajax Oil and Nordon were off a point or so each.

FARM ISSUES LEAD ADVANCE

Massey-Harris Adds to Substantial Gain Registered on Moiday.

OIL SECTION BRIGHT.

TORONTO, July 29. (C.P.) — The farm implement issues lead the advance on the Toronto Stock Exchange during the morning session to-day. Massey-Harris was much to the fore and added ⅝ to the substantial gain registered yesterday to sell at 27 7-8. Cockshutt Plow was up nearly a full point to go at 17¼. Brazilian proved indifferent to the trend and dropped 5-8 to sell at 39 1-8. This was the only outstanding loss throughout the entire list. City Dairy was another to continue the advance that started in late trading yesterday. This particular issue sold to a new high level for the year with a top price of 66. The old high was 65¼. C.P.R. among the higher priced industrials took on ¼ to go at 186¾. The oils proved to be a bright spot. There were no outstanding gains but all showed a fractionally better tone. B. A. and Imperial both were up an 1-8 to sell at 17¼ and 20¼ respectively. Little activity was seen on the curb and the price changes were of a very narrow margin. Seagrams was up ¼ to 10, while Service Stations and the two Standard paving issues went unchanged.

REBUILD 'QUAKE AREA.

ROME, Italy, July 29 (C.P.).—The Council of Ministers at noon to-day voted an appropriation of 100,000,000 lire, or about $5,230,000, to rebuild the stricken earthquake area of Middle South Italy.

GREAT DIRIGIBLE

(Continued from Page 1)

designed the ship. He is accompanied by Major E. H. Scott, Assistant Director of Flying, who was Captain of the R-9 in 1917, the first British rigid airship to fly, and in 1919 commanded the R-34 on its flight from Scotland to the U. S. and back. It was Major Scott who invented and planned the St. Hubert mooring tower and base at Montreal, which now awaits the R-100.

Led Seaplane Patrols.

Wing Commander Colmore, who represents the Air Ministry, was largely responsible for the scheme of combatting submarines by airship and seaplane patrols, so effectively used over the English Channel and North Sea during the war. The navigator, Squadron Leader Johnston, is also a qualified master mariner. He was navigator of the first Imperial Airways flight to India in 1927.

An experienced member of the R-100 crew is Squadron Leader Wann, who was commanding the ill-fated R-38 when she broke up over the east coast in 1921. He was the only survivor from the forepart of the lost airship.

The airship is manned by a crew of four officers and 32 men, 14 of whom have no previous flying experience. With eight passengers, the total number on board reaches 44.

World's Largest Airship

The R-100, which is the largest airship in the world, is 709 feet long and 133 feet wide, while the R-101 is 724 feet long and is slightly slimmer.

The R-100 was originally designed for the London-Egypt-India trade and is so constructed that its cruising radius should range between four thousand and six thousand miles. It can carry a load of ten tons of freight in addition to a passenger list of fifty.

One of the features of the R-100 is that it incorporates a design which seeks to diminish air resistance by including the passenger accommodation with the envelope. The volume of the gas-bags is 5,150,000 cubic feet, giving the ship a gross lift of 156 tons.

R-34 Crossed in 1919

The last trip of a British dirigible across the Atlantic to the North American Continent was in 1919 when the dirigible R-34 crossed the Atlantic Ocean from Scotland to Mineola, L.I., covering a distance of 3,200 miles in 108 hours. She carried a crew of 31 persons including a stowaway. The return journey of about 3,000 miles was made in 79 hours.

The flight of the R-34 was the first craft of its kind to cross the Atlantic Ocean.

LONDON NAVAL TREATY IS PASSED BY LORDS

LONDON, England, July 29 (C.P.).—Th London Naval Treaty passed through all its stages in the House of Lords this afternoon and to-night only needed the Royal assent before becoming effective.

The Bill already had passed the House of Commons. It gives legal support to the pact entered into at the recent London Naval Conference. The signature will be affixed, it was said by officials, before Parliament is prorogued this week.

SPEEDING MAINE EXPRESS KILLS FOUR IN AUTO

WEST FALMOUTH, Me., July 29.—(C.P.).—Four persons were instantly killed here last night when a fast Maine Central express train struck the automobile in which they were riding.

The dead are: Preston C. Clark, Westbrook; Mrs. Nellie Clark, his wife, Mrs. Mary Stout, Sanford; Mrs. Ada Blake, Portland.

YOUR INVESTMENTS

by R. M. DIXON, B.A. District Representative of BICKLE, CLARKE & CO., LTD. 330 Bay Street, Toronto INVESTMENT SECURITIES

Article LXXIX

Q.—(a) What is call and time money?

A.—Call money is money that is loaned often by banks, trust companies, etc., and is subject to call or demand. It is quite liquid in that the ban can at any time recall the money advanced and return the security held against it. Or on the other hand the borrower can pay it off when he wishes. The rate can be raised by the lender at any time. In the event of such, if the broker thinks it excessive, he will pay off the loan. Brokerage houses resort to this method of borrowing funds when they need a large sum for a short time and are willing to pay a high interest rate for it. Since call money constitutes the bank's surplus funds it is a good barometer of the money market.

When it is plentiful, money rates are low and when the banks tighten up, the rates increase to correspond. such loans are usually of short duration because of the relatively high rates.

Time money is usually loaned for thirty, sixty or ninety days. The interest rates are fixed and cannot be altered, nor can the loan be called or paid off before the time specified in the note.

Q.—(b)—Which is usually quoted higher, and why it this so?

A.—Time money is usually quoted at higher rates than is call loan money. This is because the duration of the loan is fixed and the banks are unable to withdraw their funds when they need them for other purposes. Quick turnovers on the part of banks means frequent profits and, therefore, they demand higher rates on time loans.

ARTICLE LXXX

Q.—What is the object of placing stop loss orders and how can they be used to advantage: (1) in an advancing market? (2) in a declining market?

A.—(1) Stop loss orders are probably the most common way of protecting paper profits. In a rising market, stop loss orders can be placed slightly below the market price. These should be raised as the price of the stock advances. When the peak is reached and the stock takes a slide it will be sold slightly below the peak. This sounds very good in theory but it does not work out as it sounds. A stock has fluctuations within fluctuations which destroy this theory and this makes it impossible to get a high price. Some people wait until market conditions look unfavorable before putting stop losses on their stock. There is no doubt but what one can protect a paper profit already obtained in this way.

2.—A person can limit his losses by means of stop loss orders. When he first buys a stock, he may put a stop loss order a few points below the market price. If there is a bad break in the market his loss is slight, and he is able to buy in again at lower levels. Sometimes the stock drops enough to be sold and then advances beyond the original market price. It is a fluctuation such as this that ruins the purpose of the stop loss order.

Stop loss orders do protect profits and do prevent losses. Their purpose is fulfilled when they do that. There are many times when they work to the disadvantage of the investor, however. He can exercise certain discretion in placing them, but beyond that it is a gamble. When stocks are inactive, or where the the quotations are wide, or where the difference between the ask and bid price is great, stop loss orders are to be avoided. They should only be applied to listed stocks that are continually traded in.

Norway has a record number of tourist visitors this year.

The United States sent nearly $8,000,000 worth of textiles to Mexico last year.

FINANCIAL NEWS AND BRIEFS

A SPECIAL SERVICE TO THE EXAMINER

The trade returns of the Commonwealth of Australia for the first ten months, July to April of the fiscal year 1929-30, show imports to be valued at £115,818,155 and exports at £80,769,422, writes D. H. Ross, Canadian Trade Commissioner in Melbourne, in the forthcoming issue of The Cammercial Intelligence Journal. Exports of bullion and specie were valued at £26,891,945 while imports were £21,034. Imports into Australia are being drastically curtailed by methods entirely new to the country, hence trade payments are being substantially reduced, yet the high exchange rates continue and with little prospect of any material relief for at least the balance of 1930. Lower prices for wheat in both Canada and the United States have had a marked effect on the Australian wheat market, and business has been practically at a standstill with few inquiries from oversea. The total quantity of wheat shipped from Australia since the beginning of the season down to June 22 is given at 30,849,904 bushels, as compared with 69,709,106 bushels for the corresponding period of last year, and of flour at 248,019 tons compared with 323,318 tons.

Canadian companies which have issued reports on operations for the first six months of the current year are to be commended in informing shareholders how the organization is weathering the difficult period of depression. It is gratifying, indeed, to see so many companies reporting earnings well above dividend requirements, even though profits are not the equal of those of last year. Among the latest companies to report on six months' operations are Dominion Stores and Hamilton Bridge, two companies whose activities lie in widely divergent directions. Dominion Stores, in the first half, earned 88 cents a share after all charges. As a heavy allowance was taken out of earnings to cover cost of equipping a number of stores with meat departments, the management has every confidence the second half will be better than the first. Dividend requirements amount to $1.20 a share annually, so that the dividend would seem assured even though there were no improvements the remainder of the year. Hamilton Bridge pays a dividend of $2 annually, so that here again the prospects are there will be a comfortable margin over and above dividend requirements at the end of the full year. Hamilton Bridge statement is viewed in a very satisfactory light and is reassuring to a public that has come to look upon the structural steel stocks with less optimism. Orders on hand and in prospect are sufficient to maintain operations at capacity for the next three months, which is a normal condition for a company in this lines of business.

"BEARS" PLAY HAVOC IN RAIL ISSUES IN TO-DAY'S TRADING

Election Result in Canada Evident on Wall Street — Favors "Bruin" Cause.

MOTORS WELL SUPPORTED.

NEW YORK, N.Y., July 29 (C.P.). —Bulls fortified themselves behind important industrial and utility shares while bears played havoc in to-days stock market in the merchandising and rail issues.

On the whole, the day's news favored the bear cause. Speculators for the decline were quick to place an unfavorable interpretation on the high tariff party in Canada, estimating that retaliatory schedules may reduce our export trade to the extent of a few hundred millions annually.

General Motors were well supported, selling fractionally higher, and Dupont, which has a 23 per cent. interest in it, sold up 3 points for a time. Losses in Radio, U. S. Steel, and General Electric were held to narrow margins during an intermediate rally in the morning Coca Cola sold up 3 and Eastman more than 4.

In the rails, such issues as Rock Island, Union Pacific, Atchison, Atlantic Coast Line, Southern and Louisville and Nashville dropped 4 to nearly 10, the last two reaching new lows. Sags of 1 to 3 were numerous. In the chain store group, Safeway Stores dropped several points to a new low. Gillette reacted sharply.

Opening Quotations.

AT WINNIPEG.

WINNIPEG, Man., July 29.—(C.P.) —Wheat: July ¼ lower at 99⅝, Oct. ⅝ to ¼ higher at 97 to 93⅛, Dec. ¼ higher to ⅛ lower at 98½ to 97⅝.

OPENING PRICES.

CHICAGO, Ills., July 29.—(C.P.)— Wheat, July 87, Sept. 89⅝, Dec. 94⅝-95, Mar. 99¼.

Corn, July 86, Sept. 85-86, Dec. 80-81, Mar. 82¼.

Oats, July— Sept. 36⅝, Dec. 40⅝, Mar. 43.

Rye, July —, Sept. —, Dec. 61½, March —.

FOREIGN EXCHANGE.

NEW YORK, July 29. (C.P.) — Demand rates (Great Britain in dollars, others in cents): Great Britain 4.86 7-8; France 3.93½; Italy 5.23 9-16; Germany 238.87½. Canadian dollars at 5-32 of one per cent. premium.

LOCAL RESIDENT CALLS TO PARIS

First Trans-Atlantic Telephone Call to be Put Through From This City.

THREE MINUTE SPACE.

The first trans-Atlantic telephone call to be put through from Peterborough occurred at 7.25 Saturday night, when a local subscriber talked to Paris, France, for the space of three minutes.

An appointment call was registered at the Bell Telephone Company's Office here at 6.30 p.m. on Saturday by a prominent citizen and relayed to New York. The New York operator notified the local office that there would be an "indefinite delay" due to extreme static conditions over the Atlantic. After a lapse of almost an hour, the local office asked New York for information as to what was meant by "indefinite delay."

"The static conditions have cleared," New York announced. "The call from Peterborough comes up next."

The call, which lasted the minimum period, cost $33.75, according to H. H. P. Johnston, division manager of the Bell Telephone Co. here. The matter discussed, he announced, was "very private." Due to a rule of the company, he was not at liberty to divulge the name of the subscriber.

All trans-Atlantic calls from this city are put through New York and relayed from the giant American Telephone and Telegraph Co. radio transmitter on Long Island.

Although the first oceanic call originating in Peterborough, this call is the second of its kind to be handled locally. Recently a call from the Savoy Hotel, London, England, came through the Bell Office here for a subscriber in Lakefield.

With the advent of these trans-Atlantic calls, according to Mr. Johnston, the trans-continental calls which a few months ago were thought to be of such paramount importance have not sunk into the sphere of routine business.

ITALIANS HONOR KING.

ROME, Italy, July 29 (C.P.). — King Victor Emmanuel to-day received the salute of the Roman populace on the thirtieth anniversary of his reign. Standing before a multitude in the square in front of the Pantheon, the monarch hailed his subjects, their arms outstretched in the ancient pledge of fealty.

If you buy out of town, and I buy out of town, and all our neighbors buy out of town, what in thunder will become of our town? Ever think about it?

FOR SALE & EXCHANGE

YOU have an old Radio set. . . . You want a guitar. . . . Someone else has a guitar and wants a Radio set. The two of you ought to get together in our Classified column. You'll both be pleased, just as scores of others are satisfactorily making use of this convenience in The

EXAMINER

CLASSIFIED AD DEPT.
PHONE 1600
We Send for Your Ad

College Humor

THE BEST COMEDY IN AMERICA

Copyrighted, 1930, by The Collegiate World Publishing Co. (Collegiate) Through Bell Syndicate.

DAILING, DAILING

She was a good telephone operator, but she wanted to quit. But her boss was so persuasive that she decided to keep on plugging.

—Reserve Red Cat.

Lady Visitor: My, this smoking-room is beautifully arranged.

Sorority Sue: Yes, if only we were allowed to use it.

—U. of S. Calif. Wampus.

"Did you know that Columbus was crooked?"

"Aw, he wasn't either."

"Sure he was. He double-crossed the ocean."

—Zip'N Tang.

"That fellow's driving his car so carefuly that I think he must be a new driver."

"No, he just paid cash for the car."

—Michigan Gargoyle.

"Now laugh these off," said the wife as she wired some buttons on her husband's vest.

Ala. Rammer-Jammer.

Shoeman: Well, here are your shoes all soled. Where's the money?

Scotchman: Yes, where is it? Your sign says, "Shoes soled while you wait for one dollar." I'm still waiting for that dollar.

—U. of S. Calif. Wampus.

The holy compact of marriage has more than once been broken up by a less holy and more concrete compact in the coat pocket of a supposedly tired business man returning from his club.

— Colby White Mule.

Sharp: I wanna buy a hat.

Flat: Would you like a Homburg, sir?

Sharp: Naw, I ain't hungry. I just wanna buy a hat.

—Iowa Frivol.

Son: I paid three hundred dollars for a saxophone.

Father: That's too much money to blow in.

—Stanford Chaparral.

OH, YEAH?

1. A barn swallow cannot swallow barns and a barn cannot swallow!

2. A day-bed is not used in the day-time and (ask anyone who has slept in one) it is NOT a bed!

3. Most college students do not go to college and they are NOT students.

4. A student newspaper is not handled by students and it is NOT a newspaper!

5. Final examinations do not examine and they are NOT final.

(On receipt of a self-addressed stamped envelope, we shall be glad to steam off the stamp and keep it.)

—Wisconsin Octopus.

"A straight line is the shortest distance.."

You need a flashlight or an alarm clock. That's one point in a common geometrical problem. Somewhere a manufacturer is making, a store is offering for sale, exactly the flashlight or alarm clock you should have. That's the second point in your private problem. . . . And advertising is the straight line that shows the shortest distance between the two!

Day after day, in the advertising pages, you'll find straight lines drawn direct to the products you need. Look for them. Follow them. They may save you hours of searching.

And more than time, they'll save you money. Advertised products are those whose honest worth has made them popular. Merchants and manufacturers who advertise regularly have passed the public's test of fair dealing and reliability. By studying their announcements in the light of your own needs, you can buy most wisely and well.

Read the advertisements and practice straight-line buying.

E. A. Peck's Majority Set at 1,627 Votes

Conservative Member For Peterborough West is Returned to the House of Commons for the Third Successive Time—Slight Decrease in Majority.

LIBERALS SCORE SMALL GAINS IN COUNTRY POLLS CITY POLLS PILE UP MAJORITY FOR CONSERVATIVES

E. A. Peck will return to the House of Commons for his third term as member for West Peterborough with only a slightly reduced majority from that which he enjoyed in the 1926 election. With several of the far distant polls yet to hear from, his majority is tabulated at 1,627. With the results now available he polled 9,488 votes, as compared with J. J. Duffus' total of 7,861.

Mr. Peck returned to the House with a majority of 2,109 over Mr. Duffus in 1926. He first entered Parliament in 1925 when he wrested the seat from Hon. G. N. Gordon by a majority of 1,963.

While the official results may vary a little from those at present on hand, the local Conservative victory is just as definite as it was in the two previous elections when Mr. Peck then carried the polls.

Result Never in Doubt.

Confidence reigned supreme among Mr. Peck's supporters right from the outset last evening. Even before the reports began to trickle in shortly after 7 o'clock there were no doubts in the minds of those gathered at the Conservative committee rooms. The very first reports bore out that optimism and each poll brought in its tale of Peck majorities.

Quiet confidence soon turned into noisy jubilation as the victory piled up. In the intense heat, with the crowd packed into the small space of the Peck headquarters, the place shortly became an inferno. Eagerly men and women swarmed about the sidewalk, mopping their perspiring faces and questioning for further returns.

Mr. Peck was enthusiastically received and congratulated. Up until 8 o'clock he had been rather unwilling to express assurance that he had been elected, but advised some of his happy supporters to wait a little longer before taking the victory for granted. By 8.30 with only a few polls to hear from, the country bugbear was definitely removed, and the Conservatives paraded to the Opera House to hold a victory celebration. There they were addressed by the local party leaders and heard the reports as carried in by wire from other ridings.

Examination of the unrevised figures from the city polls show that Mr. Peck had majorities in 44 of the 52 sub-divisions. The city gave him a majority of 2,242. His biggest single majority was returned at poll 30, W. C. Cook's house, on the corner of Park Place and Sherbrooke Street, where he obtained 230 to 76.

Liberals' Majority in Country.

In the country, however, as usual the Liberals enjoyed a marked success and made substantial holes in the Peck majority. In fact, the country gave Duffus a majority of something like 579.

Fifteen of the 41 rural sub-divisions returned Duffus' majorities, with four more outlying polls yet to be heard from. The Town Hall at Ennismore gave Duffus his biggest single majority, 175. O'Reilly's School at Ennismore returned 80 Duffus votes to nine for Peck.

Only one poll returned a tie vote, that at Grady's store, Clariday, where each candidate ran 88.

Peterborough voters came out strongly to the polls despite the intense heat. With five polls yet to be added in, there were 349 more ballots cast yesterday than in the 1926 election. So far recorded, 16,107 ballots were used yesterday, while in 1926 the total vote was 15,759.

There was nothing half-way about the Conservative celebration, even if it was held while most of the celebrators were half-anxiously awaiting results from other ridings. They had the band out, paraded the streets, and made whoopee in proper style.

Crowds gathered early outside The Examiner office to hear the results broadcast through the loud speakers as they came in red-hot over the two private wires from the Canadian Press clearing house in Toronto. It was estimated that at least two thousand persons took advantage of The Examiner service. The streets presented a busy and an animated picture throughout the whole evening, and even when midnight rolled around the ranks about the paper office was little reduced. Everyone wanted the outside results, and they got them.

Duffus Thanks Supporters.

"I desire to congratulate my good friend, Mr. Peck," declared Joseph J. Duffus, defeated Liberal candidate, speaking to the large gathering in front of The Examiner last night. "To be elected for the third time to the House of Commons is a great honor.

"If the Conservative party should get in power perhaps Mr. Peck could do more for Peterborough than I could do if he were defeated. However, if there is anything I can do for the city or any of the people I will be eager to do it.

"I have no regrets in this campaign. When I entered the fight I asked all those who intended to support me to do nothing that would bring any regret when the campaign was over.

"I sincerely hope that the country will enjoy an era of prosperity and progress in the future, for there is no real reason why this country should not make great advancement. I sincerely hope that we will have an administration with the interests of the Dominion sincerely at heart."

Mr. Duffus claimed that the MacKenzie King Government merited credit for the prosperous times enjoyed under its administration.

"If there is anything I can do at any time to assist Mr. Peck or the people of Peterborough collectively I shall gladly do it."

In an address to the gathering of supporters which filled the Liberal headquarters last night after he had conceded the election to Mr. Peck, Mr. Duffus thanked his workers, mentioning especially the Women's Liberal Association.

"When you realize that we got nearly one-half the votes, the defeat will not seem so bad. It is by no means an ignominous defeat, it being considered that this riding is largely industrial. The blue ruin talk must have had a considerable effect on the vote. However, when the Canadian dollar is above the American dollar, it is ample proof that conditions in Canada are better.

"I want to thank the voters in the townships. I think we made gains at nearly every poll. That shows that the farmers appreciated the work that the King Government has done. I think we owe the farmers a great deal for the gains."

Mr. Duffus spoke of the New Zealand and Australian treaties, maintaining, as he did during his campaign, that they brought Canada millions of dollars and will continue to do so. He claimed that it was one of the good bargains made by the Government.

FAMOUS QUEBEC BLOC BROKEN

(Continued from Page 1)

evening, it being late at night before it developed the Conservative figures were increased from 53 to 59, while the Liberals fell off from 25 to 21 as compared with 1926.

Quebec Turn a Shock.

Meantime returns of a quite astonishing character had been piling in from Quebec. Conservative gains doubling even the optimistic forecast of their organizer. The whole situation immediately changed, and by half past nine, eastern standard time, the Canadian Press was justified in stating the Government faced defeat. But it was not until the story of Conservative gains in the Prairie Provinces began to come to hand half an hour later that the tide throughout the country had definitely turned toward a Conservative victory. Liberal support in Quebec is reduced from 60 to 39 members, with 24 Conservatives, one Independent, and Pontiac, former Liberal, in doubt.

One seat remained in doubt in Ontario, Norfolk-Elgin, going to W. H. Taylor (Lib.), unchanged, Lambton East, Liberal last election.

Tory Sweep in Manitoba.

Manitoba perhaps marked the greatest Conservative sweep, for they won 12 seats as against none in 1926, among the come-backs being Hon. Robert Rogers in South Winnipeg, Col. Mullins in Marquette, W. W. Kennedy in Winnipeg South Centre, and Thomas Hay in Springfield. These gains were at the expense of three Liberals, leaving but one, Dr. Howden, former Mayor of St. Boniface, and member there since 1925, of all four Progressives and of five of the seven Liberal-Progressives, who were virtually Liberals. Among seats that came back to the Conservatives was Portage La Prairie, where Rt. Hon. Arthur Meighen, then Prime Minister, was defeated in 1926.

In Brandon, Hon. T. A. Crerar, Minister of Railways and former Progressive leader, as well as Minister of Agriculture in the Union Government of 1917, went down before the Conservative avalanche. Winnipeg North and North Centre proved loyal to the two Labor leaders, Rev. J. S. Woodsworth and A. A. Heaps.

Six Saskatchewan Gains

Conservatives recorded six gains in Saskatchewan where they had no representation, the Liberal members falling from 16 to 10, and Progressives from 4 to 2, with one Liberal-Progressive and one seat, Long Lake, former Liberal, in doubt, the Conservative leading in the riding by 17 with one poll outstanding.

Premier Mackenzie was elected in Prince Albert and Hon. W. R. Motherwell in Melville, but Regina, Saskatoon and Moose Jaw were captured by the Conservatives.

In Alberta Hon. R. B. Bennett held his seat in West Calgary, and his running mate in East Calgary won the seat from Labor. Conservatives also gained Edmonton East from the Liberals and Lethbridge from the U.F.A., a net increase of three. Three Liberals and nine U.F.A. complete the 16 constituencies. Hon. Chas. Stewart, Minister of the Interior and former Premier of Alberta, was re-elected after a hard fight in Edmonton West.

Thus Mr. Bennett emerged from the Prairie with a safe majority and the prospect of gathering in the majority of the 14 British Columbia seats of which he held 12 at dissolution.

Surprises in B. C.

But here was another surprise, for Vancouver gave three seats to the Liberals and the fourth to Labor, all at the expense of the Conservatives. New Westminster also went Liberal, but the latter lost Kootenay East to the Conservatives. Comox-Alberni again returned that stout Independent, A. W. Neill, and two seats are in doubt, Caribou and Skeena, both Conservative at last election.

George Black, Conservative, was returned for Yukon, unchanged. Beside Hon. Charles A. Dunning, defeated in the city where so long he presided as head of the Saskatchewan Government, four other ministers went down to defeat, Hon. T. A. Crerar, Minister of Railways, and former Progressive Leader, was beaten in Brandon by D. W. Beaubier, Conservative; Hon. Lucien Cannon, Solicitor-General, was beaten in Dorchester, Que., by Onesime Gagnon, Conservative; Hon. Cyrus MacMillan, who gave up a McGill professorship to become Minister of Fisheries, a new portfolio went down to defeat with running mate in Queen's, P.E.I., and Hon. W. F. Kay, Minister without portfolio, lost to Dr. Pickel, Conservative, in Brome, Missisquois, Quebec. Other Cabinet ministers were elected, though the Postmaster-General had a hard fight in Gloucester as the only surviving Liberal in New Brunswick.

The Conservative ranks also suffered serious casualties, Hon. H. H. Stevens, Minister of Trade and Commerce in the Meighen Cabinet of 1921, and later in opposition foremost in pursuing the customs enquiry, was defeated in Vancouver centre by Hon. Ian Mackenzie, newly appointed Minister of Pensions. In the neighboring constituency of Vancouver north Maj.-Gen. A. D. McRae, Chief Conservative organizer and right hand man of Hon. R. B. Bennett, suffered defeat.

Most Spectacular Loss in Church

But the most spectacular loss of the Conservative party is that of that old parliamentary hand, T. L. Church, who was elected to Parliament for Northeast Toronto in 1921 while serving his seventh term as Mayor, being elected for Northeast Toronto in 1925 and 1926 by enormous majorities. But at this election the nomination went to the chairmen of the Conservative Association, J. R. McNichol, and Mr. Church, whose health last session was indifferent, was forced into a hard contest in Toronto west centre, the Liberal candidate, Sam Factor, beating him by a small margin and thus breaking into "solid Tory Toronto."

Miss Macphail, Only Woman

An outstanding Liberal success in Ontario was that of W. H. Moore, former Chairman of the Tariff Board who defeated the late member, Dr. Kaiser, in Ontario County.

Miss Agnes MacPhail again proved invincible in Southeast Grey, only survivor of 10 women candidates.

Mr. Bennett gained a notable recruit in Laval-Two Mountains, Que., with the victory of Arthur Sauve, former leader of Quebec Provincial Conservatives.

Hon. E. C. Drury, former Prime Minister of Ontario, who ran as a Liberal-Progressive in North Simcoe, was defeated, as was his former Minister of Lands and Forests, Beniah Bowman, in East Algoma.

HON. V. J. VENIOT IS RE-ELECTED

New Brunswick's Representative in King Administration Wins Close Fight in Glouchester.

RALSTON ALSO RETURNED

HALIFAX, N.S., July 28—(By C.P.) Hon. P. J. Veniot, Postmaster General, and New Brunswick's representative in the Mackenzie King administration, won a close fight in Gloucester. His colleague in Nova Scotia, Hon. J. A. Ralston, Minister of National Defense, won his seat by substantial margin.

Conceded Seats

(Continued from Page 1)

ONTARIO
(82 Members)

SOUTH BRUCE — Election of Dr. Hall, Liberal, conceded.
DUFFERIN-SIMCOE, ONT.—Election of W. E. Rowe (Cons.) conceded. Unchanged.
SOUTH PERTH (Completed)—Monteith, Cons., 4348; Sanderson Lib. 5058. Majority for Sanderson 710. No change.
ESSEX WEST, ONT.—Election of Col. S. C. Robinson Cons., conceded. Unchanged.
TORONTO, ONT. July 28.—Hon. W. E. Euler, Minister of National Revenue, retained his seat in North Waterloo. He was the first Liberal to be declared elected in Ontario and defeated Karl K. Homuth, former member of the Ontario Legislature.
LAMBTON WEST—Election of Gray, Liberal, conceded.
ELGIN WEST (Complete)—Dowler, Cons. 8290; Hepburn, Lib. 8685.
OXFORD SOUTH (Complete) — Sutherland Cons. 5669; Cayley, Lib., 5547.
LINCOLN, ONT.—Election of Hon. J. D. Chaplin, Cons., conceded. Unchanged.
NORTH WELLINGTON—Election of Dr. Blair, Liberal, over Duncan Cinclair Cons., conceded.
ESSEX EAST (Complete)—Morand Cons. 9076; Odette Lib. 7151. Lib. loss.
RUSSELL, ONT.—Election of Alfred Goulet, Liberal, conceded. Unchanged.
STORMONT, ONT.—Election of F. T. Shaver, Cons., conceded.
OTTAWA (2 Seats)—Election of E. R. E. Chevrier and T. F. Ahearn, Liberals, conceded. Unchanged.
PEEL—Election of Sam Charters, Cons. conceded. Unchanged.
PARRY SOUND—Election of Col. James Arthur Cons., conceded. Unchanged.
ONTARIO, SIMCOE EAST X—A. B. Thompson.
SOUTH HURON—T. C. McMillan election conceded. Liberal.
NIPISSING, ONT.—Election of J. R. Hurtubine, Liberal, conceded. Unchanged.
RENFREW SOUTH, ONT.—Election of Dr. P. J. Maloney, Cons. conceded. Unchanged.
WELLINGTON NORTH, ONT.—Election of Dr. R. K. Blair, Lib., conceded. Liberal gain from Conservative.
WINDSOR, ESSEX SOUTH—Final, Gott, Cons., 8059; Montgomery, Lib., 6304. No change.
GREY SOUTHEAST, Ont.—Election of Miss Agnes MacPhail, U.F.O. conceded. Unchanged.
ALGOMA EAST, ONT.—Election of G. B. Nicholson, Cons., conceded.
KENORA RAINY RIVER—Election of Hon. Peter Heenan, Lib., conceded. Unchanged.
ESSEX WEST—Election of Col. Robinson, Cons. is conceded.
ESSEX SOUTH, ONT.—Election of Eccles J. Gott, Cons.
LINDSAY, ONT.—July 28.—Final for tonight. Victoria-Haliburton, Stinson, Cons. 8917; Carley Lib. 6315. Stinson majority 2602. Unchanged.
BRUCE, N.H.—Hon. James Malcolm, Lib., elected majority 107 over Wm. Mitchell, Cons.
ONTARIO—Moore, Lib., 10,227; Kaiser, Cons., 9,746. Moore majority 184. Liberal gain.
CARLETON, ONT.—Election of W. F. Carland, Conservative, conceded. Unchanged.
GLENGARRY—With returns from all polls, Angus McGillis, Cons., carried Glengarry by a majority of 1,270 over J. C. Huot, Liberal.
NORFOLK-ELGIN—Election of W. H. Taylor, Liberal, conceded, unchanged.

NOVA SCOTIA
(14 Members)

HALIFAX—Election of xW. A. Black, and xF. P. Quinn, both Conservatives, conceded. No change.
CAPE BRETON, SOUTH, N. S.—Election of Finlay MacDonald conceded—no change.
K. Smith, Conservative, conceded; no change.
PICTOU, N.S.—Election of Thomas
RICHMOND CAPE BRETON, N.S.—Election of Dr. J. A. McDonald, Cons., conceded. No change.
Cantley, Conservative, conceded; with no change.
ANTIGONISH GUYSBORO, N.S. — Election of William Duff, Liberal, conceded. No change.
The first member of the King Government to be returned to Parliament was Hon. J. Ralston, Minister of National Defence. He was elected in the Nova Scotia riding of Shelburne-Yarmouth, the same constituency he represented in the last Parliament, having been elected by acclamation at the by-election in November 1926.
COLCHESTER, N.S.—Election of M. L. Urquhart, Liberal, conceded.
CAPE BRETON NORTH-VICTORIA, N.S.—Election of Dr. L. W. Johnston, Conservative, conceded. No change.
DIGBY, N.S.—Election of N. B. Short, Cons., conceded, no change.

NEW BRUNSWICK
(11 Members)

ROYAL, N. B.—Election of Hon. G. B. Jones conceded
WESTMORELAND, N.B.—Election of O. B. Price, Conservative, conceded. No change.
ST. JOHN-ALBERT (two members)—Election of McLaren, Cons. and Thomas Bell, Cons., conceded. No change.
YORK-SUNBURY—xR. B. Hanson, Conservative, unchanged.
CHARLOTTE, N.B.—Election of A. D. Ganong, Conservative, conceded. No change.
WESTICOUCHE-MADAWASKA, N. B.—Election of M. D. Cormier, Con., conceded.
CARLETON-VICTORIA — Complete, Foster, Lib., 6,811; Smith, Cons., 8,592.

QUEBEC
(65 Members)

Quebec S.—Election X Maj. C. G. Power, Lib., conceded. No change.
Quebec East—X Hon. E. Lapointe, Lib., elected. No change.
Bellechase—X O. L. Boulanger, Lib., election conceded. No change.
ST. LAWRENCE-ST. GEORGE—C. H. Cahan, K.C., Cons., elected. No change.
RICHELIEU.—Election of Hon. P. J. A. Cardin, Lib. No change.
ST. LAWRENCE, ST. GEORGE—C. H. Cahan (Cons.).
BEAUCE—xE. Lacroix, Lib., unchanged.
ARGENTEUIL.—xSir Geo. Perley, Cons., unchanged.
ASSUMPTION-MONTCALM — Sequin, Lib., unchanged.
BEAUHARNOIS—Raymond, Lib., unchanged.
ST. ANTOINE, Que.—Bell, Cons., unchanged.
ST. HENRI, Que.—Mercier, Liberal, elected, unchanged.
SASKATOON—Liberal lost a seat to Cons. when A. McG. Young, member in last house conceded that he had been beaten by F. R. MacMillan.
ASSINIBOIA, SASK.—Election of Robert McKenzie, Liberal, conceded. Unchanged.
KINDERSLEY—A. R. Carmichael elected. Unchanged. Liberal-Progressive elected Quappelle, John Millar.
MACKENZIE, SASK.—Election of M. N. Campbell, Prog. conceded. Unchanged.
ASSINIBOIA, SASK.—Election of Robert McKenzie Liberal conceded. Unchanged.

Liberals Elected.

ST. JOHN'S-IBERVILLE — Martial Rheaume.
CHAMBLY-VERCHERES — Amedee Geoffrio.
JACQUES - CARTIER — xJ. T. Rheaume.
TERREBON E.—L. E. Parent.
JOLIETTE—xC. E. Ferland.
CHAMPLAIN, Que.—110 polls out of 110 give Desaulniers, Liberal, 365; Baribeault, Cons., 777; Guidord, Ind. Lib., 1,236.
ST. HENRI, QUE. (Complete)—Mercier, Lib. 8945; Boyer, Cons. 4265. ity for Mercier 4280.
NICOLET, Que.—Election of L. Dubois, Liberal, conceded, unchanged.
LAKE ST. JOHN, QUE.—Duguay, Cons. election conceded.
RICHMOND-WOLFE, QUE.—Dr. Lefleche, Cons. conceded by majority of 30.
BERTHIER, MASKINOUGE—Barrette, Cons., conceded.
DORCHESTER—Hon. Lucien Cannon, Solicitor-General, defeated in Dorchester. Cons. gain from Liberal.
LAVAL TWO MOUNTEINS — Sauve, Cons. Conservative gain from Liberal.
LITBINIERE, Que.—Vervillen, Lib. elected. Unchanged.
RIMOUSKI — Fiset, Liberal. Unchanged.
MONTMAGNY—Lavergne, Cons.
STANSTEAD—HACKETT, Cons.
GEORGE-ST. LAWRENCE, QUE.—Pitt, Lib., 3,495; Cahan, Cons., 6,592. Cons. majority 3,097.
HOCHELAGA, QUE. (Complete)—St. Pere, Lib., 19,166; Simard Cons. 8,997. Liberal majority 10,169.
ST. ANN, QUE. (Complete)—Guerin, Lib., 10,773; Sullivan, Cons., 11,980. Cons. majority 1,207.
CHARBLY-VERECHERES — Election Doranleau conceded. Cons. gain from Liberals.
HOCHELAGA-ST. PERE—Lib. unchanged.
QUEBEC WEST—Dupre Cons.
LEVIS—Fortin, Cons.
CHICOUTIMI— Dubuc Lib. unchanged.
ST. HYACINTHE-ROUVILLE—Fontaine Lib. Unchanged.
STANSTED—J. T. Hackett, Cons. Con. Gain from Lib. I Ont Sub
ESSEX EAST, ONT.—Election of Hon. Raymond Morand conceded.
BROME-MISSISEQUOI—Dr. Pickel, Cons., 7208; W. Kay, Lib., 6121.
COMPTON—Gobeil, Cons., 5690; Letellier, Liberal, 5310.
RICHMOND - WOLFE — Lafleche, Cons., 5722; Mitchell, Lib., 5277.
SHEFFORD-TETREAULT — Cons., 5463; Bolvin, Lib., 4536.
MATANE—Larue, Cons.
BAGOT, QUE.—Dumaine, Liberal. Unchanged.
ST. JAMES—Rinfret, Lib. Unchanged.
MAISSONEUVE-ROBITAILLE — Lib. Unchanged.
CARTIER-JACOBS — Lib. Unchanged.
LAURIER-OUTREMONT — Mercier, Lib. Unchanged.

P. E. ISLAND
(4 Members)

PRINCE., P.E.I.—Election of A. E. MacLean, Lib., conceded. No change.
QUEENS (Two seats)—W. C. McClure and J. H. Myers.
KING, P. E. I.—Election of Hon. J. A. MacDonald (Cons.) conceded. No change.

MANITOBA
(17 Members)

WINNIPEG NORTH-CENTRE—J. S. Woodsworth.
WINNIPEG NORTH X—A. A. Heaps, Labor.
WINNIPEG SOUTH CENTRE—Election of W. W. Kennedy, Cons., conceded.
WINNIPEG NORTH (Complete)—A. Heaps Lab., 6,850; M. R. Blake, Cons., 5,102; L. Morris, Communist 2,169.
WINNIPEG, NORTH CENTRE — Complete: A. Heaps, Labor, 6,830; M. Blake, Cons., 5,102; L. Morris, Communist, 2,119.
ST. BONIFACE, MAN.—Election of Dr. J. P. Howden, Lib., conceded. Unchanged.
BRANDON, MAN. (Complete)—D. W. Beaubier, Cons., 8274; Hon. Crerar, Lib. 6414; Miss Beatrice Brigden, Labor 1369.
MacDONALD, MAN.—Election of W. C. Weir, Lib.-Prog. conceded. Lib.-Prog. gain from Prog.
WINNIPEG SOUTH CENTRE, MAN. —W. W. Kennedy, Cons. 17,104; T. T. Thoroson, Lib. 13.449. Cons. gain from Libs.
SPRINGFIELD, MAN.—Election of Thomas Hay, Cons., conceded.
DAUPHIN—Election of J. L. Bowman, Cons., conceded.
WINNIPEG SOUTH—Election of Hon. Robert Rogers, Cons. conceded.

SASKATCHEWAN
(21 Members)

SASKATCHEWAN—MOOSE JAW—W. A. Beynon, Cons.
SASKATCHEWAN—MELVILLE X—Hon. W. R. Motherwell, Minister of Agriculture, Liberal.
SASKATOON—Election of C. H. McMillan, Cons., conceded. Cons. gain.
HUMBOLDT—Election of A. F. Totake, Lib. conceded. Unchanged.
YORKTON, SASK.—Election of G. W. McPhee, Lib., conceded. Unchanged
REGINA—Hon. C. A. Dunning, Liberal, Regina, concedes election to F. W. Turnbull, Cons.
MOOSEJAW—Election of W. A. Beynon, E. C. Cons. conceded.
MELVILLE—The election of Hon. W. R. Motherwell, Lib., is conceded. Unchanged.
KINDERSLEY, SASK.—Election A. M. Carmichael, Prog., conceded. Unchanged.
QUAPELLE, SASK.—Election John Miller, Lib.-Prog., conceded. Unchanged.
WESBURN, SASK.—Election of E. J. Young, Lib. conceded. Unchanged.

ALBERTA
(16 Members)

EDMONTON EAST—Election Bury, Cons., conceded.
LETHBRIDGE — Election of Dr. Stewart, Cons., conceded. Cons. gain from U.F.A.
BOW RIVER—Election Garland, U.F.A., conceded.
CALGARY WEST—Election of Hon. R. B. Bennett, Cons., leader conceded.
MACLEOD, ALTA.—Election of Coote, U.F.A. conceded.
BOW RIVER, ALTA.—Election of Garland, U.F.A. conceded.
CAMROSE — Election of xLucas, U.F.A. conceded.
MEDICINE HAT—Election Gershaw, Liberal conceded.
RED DEER—Election Speakman, U.F.A., conceded.
EAST CALGARY—Election Stanley, Cons., conceded.
LETHBRIDGE—Brig. Gen. J. S. Stewart, Cons. conceded.
RED DEER—Election of Speakman, U.F.A., conceded. Unchanged.
LETHBRIDGE—Election of Stewart, Cons., conceded.
EDMONTON EAST—A. U. G. Bury, Cons., as another former member of Parliament who regained his former seat was elected for Edmonton East. He was deefated in 1926 by K. A. Blatchford, Liberal.
PEACE RIVER—Kennedy, U.F.A.
WETASKISIN—Irvine, U.F.A.
ASSINIBOIA—Election of R McKenzie, Lib. conceded. Unchanged.

BRITISH COLUMBIA
(14 Members)

YALE, B.C.—Election Grote Sterling, conceded. No change.
FRASER VALLEY, B.C.—Election H. J. Barber, Cons. conceded. Unchanged.
COMOX, ALBERNI, B.C.—Election A. W. Neill, Ind. Cons., conceded. Unchanged.
NANAIMO, B.C.—Election C. H. Dickie, Cons. conceded. Unchanged.
VANCOUVER CENTRE, B.C.—Ian Mackenzie, Lib., election conceded.
VANCOUVER BURRARD, B.C.—Election of Sanbury, Liberal conceded.
NEW WESTMINSTER — Election Thomas Reid, Liberal conceded. Liberal gain from Conservative.
VICTORIA CITY—D. E. Plunkett, Cons. elected. Unchanged.
VANCOUVER NORTH—Election A. C. Nunn, Liberal, conceded. Liberal gain from Conservative.
VANCOUVER SOUTH — Election of Angus MacInnes, Labor, conceded. Labor gain from Cons.
VANCOUVER CENTRE (Final)—Mackenzie (Lib.) 11,309; Stevens, Cons. 9,435.

The Worry-Saver

Mother spent a few weeks every summer visiting relatives. The family managed to "get along" somehow, but it wasn't easy. Mother started to telephone home every so often to ask about things and to offer suggestions. It certainly helped matters and relieved Dad's mind of a lot of worry!

PETERBOROUGH WEST

CITY OF PETERBOROUGH.

	Duffus.	Peck.	Poll No.
Advance Poll	12	11	Advance
No 1 —Frank Lynch's, 420 London St.	25	79	1
No. 1a—Frank Lynch's, 420 London St.	50	88	1a
No. 2 —W. Parker's, 668 Stewart St.	54	77	2
No. 2a—W. Packers', 668 Stewart St.	48	51	2a
No. 3 —J. C. Harrison's 733 George St.	108	119	3
No. 4 —J. T. Braund cor. Smith and George Sts.	91	123	4
No. 5 —Archie Braund's s.w. corner Hilliard and Water Sts.	76	118	5
No. 6 —E. P. Reed's 617 George St.	70	123	6
No. 7 —H. D. Fletcher's s.w. corner Park Hill Rd. and Water	44	93	7
No. 7a—H. D. Fletcher's, s.w. corner Park Hill Rd. and Water	41	101	7a
No. 8 —J. Coit Shop, n.w. corner Park and McDonnel Sts.	104	128	8
No. 9 —T. J. Brooks' house, n.w. corner Reid and McDonnel Sts.	51	81	9
No. 9a—T. J. Brooks' house, n.w. corner Reid and McDonnel Sts.	45	79	9a
No. 10 —Gordon Trennum's, s.w. corner George and London Sts.	54	96	10
No. 10a—Gordon Trennum's, s.w. corner George and London Sts.	54	96	10a
No. 11 —A. Harrison's, 594 George St.	55	84	11
No. 11a—A. Harrison's, 594 George St.	56	77	11a
No. 12 —Mrs. Eva Robinson's, 445 Park St.	93	79	12
No. 13 —Routley's Store, n.e. corner Park and Brock Sts.	68	101	13
No. 14 —Reg. Dyer's, 451 Stewart St.	77	91	14
No. 15 —George Coleman's store, 445 George St.	69	107	15
No. 16 —MacPhersons store, 450 George St.	42	95	16
No. 16a—MacPherson's store, 450 George St.	52	72	16a
No. 17 —Chris. Clemence's, 395 Walton St.	48	68	17
No. 17a—Chris Clemence's, 395 Walton St.	67	65	17a
No. 18 —Mrs. L. Heaslip's, 544 Gilmour St.	100	114	18
No. 19 —Ben Jinks', 344 Simcoe St.	58	64	19
No. 19a—Ben Jinks', 344 Simcoe St.	65	45	19a
No 20 —F. Eadon's, 265 Hunter St.	100	123	20
No. 21 —Bruce Patterson's store, 431 George St.	73	94	21
No. 22 —Patrick Scully's, 346 Aylmer St.	79	91	22
No. 23 —H. G. Rumary's, 352 Water St.	62	136	23
No. 24 —C. F. Payne's, 577 Gilmour St.	100	126	24
No. 25 —Mrs. J. McCoy's, cor. Pearl and Charlotte Sts.	101	134	25
No. 26 —Mrs. L. Lebarr, 279 William St.	85	141	26
No. 27 —J. D. Deyell's, 265 Park St.	82	148	27
No. 28 —C. W. Wiggins', 278 Park St.	92	138	28
No. 29 —H. H. Dinsdale's Office, 214 King St.	68	147	29
No 30 —W. C. Cook's, s.w. corner Park Place and Sherbrooke St.	76	230	30
No. 31 —Mrs. A. Lefebre's, s.e. cor. Sherbrooke and Rubidge Sts.	65	143	31
No. 32 —Fitzpatrick & Geraghty's, s.e. cor. Dalhousie and Rubidge Sts.	83	125	32
No. 33 —E. J. Cadd's, 139 Dalhousie St.	56	97	33
No. 34 —Percy Boxall's, 43 Alfred St.	59	107	34
No. 35 —Mrs. Mary Killingbeck's, s.e. cor. Townsend and Park Sts.	75	158	35
No. 36 —Thomas Littlefair's, 55 George St.	76	168	36
No. 37 —Mrs. E. Rowe's, 538 Chamberlain St.	77	156	37
No. 38 —Mrs. Eva Smith's, 533 Chamberlain St.	77	101	38
No. 39 —Mrs. J. Pollock's, 165 Perry St.	112	100	39
No. 40 —Mr. Farrance's, 383 George St.	123	94	40
No. 41 —A. Lasenby's, 257 Romaine St.	88	51	41
No 41a—A. Lasenby's, 257 Romaine St.	62	76	41a
No. 42 —Charles Breadman's, 458 George St.	111	133	42
No. 43 —Arthur Nokes', 101 Gladstone Ave.	79	150	43
No. 44 —J. S. Mason's, 607 Armour Road	48	107	44
No. 45 —Kennedy's Store, n.w. cor. Armour Rd. and Carlisle Ave.	97	108	45
No. 46 —Mrs. Walsh's, 547 Rogers St.	68	75	46
No. 47 —Kylie's store, s.e. cor. Rogers and Clifton Sts.	93	78	47
No. 48 —Castle's house, 54 Hunter St. E.	82	113	48
No. 49 —J. Victor's, 372 Burnham St.	58	91	49
No. 50 —Mrs. Edwards', 58 James St.	58	71	50
No. 51 —J. F. Garvey's, s.e. corner Mark and Sophia Sts.	92	84	51
No. 52 —H. Crane's, 392 Rogers St.	76	84	52
TOWNSHIP OF GALWAY.			
No. 53 —Harrison's house, Silver Lake	2	5	53
No. 54 —Grieves' house, Union Creek			
No. 55 —School House, Swamp Lake			
TOWNSHIP OF CAVENDISH.			
No. 56 —Peacock's house, Fortescue			
No. 57 —Cochrane House, Catchacoma			
TOWNSHIP OF HARVEY			
No. 58 —Town Hall, Lakehurst	62	49	58
No. 59 —Ventress School, Nogie's Creek	43	64	59
No. 60 —True Blue Hall, Hall's Bridge			
TOWNSHIP OF ENNISMORE.			
No. 61 —Town Hall, Ennismore	196	21	61
No. 62 —O'Reilley's School, Ennismore	80	9	62
TOWNSHIP OF SMITH.			
No. 63 —J. J. Cock's, Smith	86	136	63
No. 64 —Middleton's School	77	74	64
No. 65 —Foresters Hall, Bridgenorth	91	48	65
No. 66 —Forresters Hall, Bridgenorth	51	70	66
No. 67 —Higgins' House, Smith	45	132	67
No. 68 —Temperance Hall, Selwyn	100	114	68
No. 69 —Wilbert McNaughton's, Young's Point	61	95	69
TOWNSHIP OF NORTH MONAGHAN.			
No. 70 —Grady's Store, Claraday P.O.	88	88	70
No 71 —Davidson's Store, Claraday	97	147	71
No 72 —Confederation School, N. Monaghan	87	87	72
No. 73 —A. Paggett's, Browntown	70	145	73
No. 74 —Steven's house, High street	81	127	74
No. 75 —May's School	50	105	75
No. 76 —Town Hall, N. Monaghan	80	96	76
VILLAGE OF LAKEFIELD.			
No. 77 —Webster's house, Lakefield	77	101	77
No. 78 —Town Hall	123	125	78
No. 79 —Brown's Office	101	133	79
TOWNSHIP OF DOURO.			
No. 80 —Pine Grove Cheese Factory	64	119	80
No. 81 —Mr. Leahy's	176	41	81
No. 82 —Town Hall	146	14	82
No. 83 —Fred Bissonnette's	85	101	83
TOWNSHIP OF OTONABEE.			
No. 84 —Weir's house, Villiers	34	67	84
No 85 —Indian River Hall, Indian River	141	54	85
No. 86—Town Hall, Keene	147	72	86
No. 87 Town Hall, Lang	84	36	87
No 88 —Howden's house, Otonabee	113	61	88
No 89 —Union Hall, Mather's Corners	135	97	89
No. 90 —Stewart's Hall, Otonabee	68	65	90
No. 91 —Orange Hall, Downer's Corners	47	112	91
TOWNSHIP OF SOUTH MONAGHAN			
No. 92 —Town Hall	90	99	92
No. 93 —Sunday School Hall, Bensfort	96	81	93

Prime Minister Mackenzie King and Six of His Colleagues Who Were Returned at the Polls Yesterday

HON. CHARLES STEWART

HON. FERNAND RINFRET

HON. PETER VENIOT

RT. HON WILLLIAM L. MACKENZIE KING

Rt. Hon. William Lyon Mackenzie King with the six Cabinet Ministers shown above were victorious at the polls yesterday. Mr. King was elected in Prince Albert with a considerably decreased majority. Hon. Ernst Lapointe, Minister of Justice, was elected in Quebec East; Hon. W. R. Motherwell, Minister of Agriculture, in Melville, Sask.; Hon. Ian Mackenzie, Minister of Immigration, defeated the Hon. H. H. Stevens in Vancouver Centre; Hon. Charles Stewart, Minister of Interior, was elected in Edmonton West; Hon. Fernand Rinfret, Secretary of State was elected in St. James', Montreal, and Hon. Peter Veniot, Postmaster General, Gloucester, New Brunswick.

HON. W. R. MOTHERWELL.

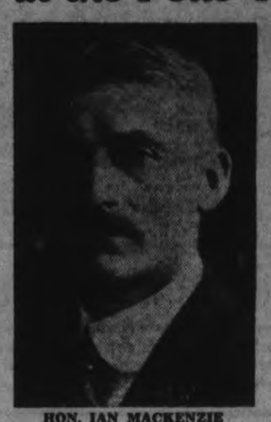

HON. IAN MACKENZIE

HON. ERNEST LAPOINTE

FRASER ELECTED TO THE HOUSE

(Continued from Page 1)

	Fraser	MacDonald	Maybee
Alnwick Township—			
Poll 1	144	2	111
Poll 2	29	—	62
Poll 3	53	—	31
Total	226	2	204
Brighton Township—			
Poll 1	118	1	79
Poll 2	150	3	147
Poll 3	100	3	164
Poll 4	78	5	109
Poll 5	103	—	115
Total	559	12	612
Brighton Village—			
Poll 1	123	4	240
Poll 2	136	1	130
Poll 3	117	1	168
Total	366	6	535
x **Campbellford—**			
Poll 1	242	3	215
Poll 2	171	2	138
Poll 3	161	3	266
Poll 4	149	2	180
Total	732	10	799
Cobourg—			
Poll 1	187	6	81
Poll 2	135	6	70
Poll 3	114	5	130
Poll 4	123	5	92
Poll 5	144	6	73
Poll 6	133	9	115
Poll 7	121	4	111
Poll 8	174	7	123
Poll 9	151	—	88
Poll 10	186	3	133
Poll 11	115	2	100
Total	1596	54	1116
Colborne—			
Poll 1	214	3	188
Poll 2	93	—	49
Total	307	3	237
Cramahe Township—			
Poll 1	108	1	102
Poll 2	107	—	179
Poll 3	100	—	115
Poll 4	108	1	109
Poll 5	190	7	127
Total	613	9	570
Hastings—			
Poll 1	148	1	126
Poll 2	58	2	59
Total	206	1	184
Hamilton Township—			
Poll 1	82	4	66
Poll 2	77	4	67
Poll 3	65	5	82
Poll 4	116	4	73
Poll 5	45	2	44
Poll 6	129	4	107
Poll 7	41	2	26
Poll 8	94	3	75
Poll 9	86	1	97
Poll 10	121	4	97
Total	856	33	729
Haldimand Township—			
Poll 1	66	4	63
Poll 2	73	3	40
Poll 3	203	2	74
Poll 4	87	1	44
Poll 5	166	3	43
Poll 6	85	1	25
Poll 7	89	1	57
Poll 8	63	—	55
Poll 9	95	1	25
Poll 10	54	0	25
Total	986	16	546
Murray Township—			
Poll 1	—	—	—
Poll 2	196	4	183
Poll 3	—	—	—
Poll 4	—	—	—
Total	701	12	686
Percy Township—			
Poll 1	178	2	122
Poll 2	185	3	196
Poll 3	91	—	125
Poll 4	69	4	48
Poll 5	93	2	90
Poll 6	55	1	41
Total	671	12	622
Seymour Township—			
Poll 1	123	2	89
Poll 2	74	—	105
Poll 3	131	3	103
Poll 4	126	1	88
Poll 5	100	2	78
Poll 6	45	—	73
Poll 7	46	4	48
Poll 8	56	—	82
Total	195	4	183

WORK AT ST. PAUL'S RECOGNIZED BY KING

Dean Inge Becomes Knight — Architect Receives Knighthood and Canon Also Honored.

LONDON, July 29 (By Thomas T. Champion. Canadian Press Staff Corresopndent). — The Dean of St. Paul's, the Very Rev. W. R. Inge—it is not strictly correct to describe him as "Dean Inge"—has been created a Knight Commander of the Royal Victorian Order. The bestowal of this honor by the King upon the Dean is obviously in recognition of the labors for the restoration of St. Paul's Cathedral. The Dean has himself set on record that the Chapter of St. Paul's Cathedral is so constituted that the Dean himself has very little to do with the ordering of the affairs of the Cathedral. The real work of collecting funds for the restoration of St. Paul's, and of overseeing the labor of five years in reconditioning the building, fell upon Canon Alexander, for more than 20 years Treasurer of the Chapter. Canon Alexander is created a Commander of the Royal Victorian Order. The honor of knighthood is bestowed upon Mervyn Edmund Macartney, architect to the Dean and Chapter.

There are several precedents for the conferment of the Royal Victorial Order upon prelates and other eminent clergy. Thus the late Archbishop Lord Davidson was created K.C.V.O.—without receiving the Knighthood—in 1902. Two years later he was promoted G.V.C.O., and in 1911 was given the Royal Victorian Chain. The Bishop of London has been a K.C.V.O. for many years. Another distinguished cleric who was thus decorated was the late Right Rev. Dr. Andrew Wallace Williamson, who was Dean of the Order of the Thistle and the Chapter Royal in Scotland, minister of St. Giles Cathedral, Edinburgh, and Chaplain-in-Ordinery to the King in Scotland.

Dr. Inge has been Dean of St. Pauls since 1911. He has confessed that the offer of the Deanery by Mr. Asquith came to him as a "staggering surprise." It was Mr. Asquith's hope, it seems, that Dr. Inge would revive the old traditions of the Deanery as "the most literary appointment in the Church of England." Dr. Inge has scholarship in his bones. His father was Fellow of his College, had been a fast bowler in the Oxford Eleven, and it was only his excessive diffidence concerning his own merits which prevented him being appointed Bishop of Salisbury. He refused the bishopric without ever telling his wife.

PAJAMAS FOR SHOPPERS.

Beach dress is being worn by women shoppers along the Riviera, in France. Much as it is admired on the sands it barely arouses a glance in the market places. At Monte Carlo, on the Plage and by the swimming pool, the latest in Mexican trousers and short skirts are worn by women. At Cannes and at Juanles-Pins pajamas are worn all day, and are a common sight in style centers of the business sections.

Cricket players of India have declared a boycott on games with Europeans.

Beaten In B. C.

HON. H. H. STEVENS,

Minister of Trade and Commerce in the Meighen government, and an old Peterborough boy, who went down to defeat in Vancouver Centre yesterday. The victor was Hon. Ian MacKenzie, Minister of Immigration.

A Pole who had begged in Paris for years has just been found to own property from which he received $1,000 a year.

Domestic consumption of coal in Germany last year was nearly 173,000,000 tons, the largest ever known there.

Gains by Parties

Conservative Gains by Provinces from Liberals.

Prince Edward Island — (2) Queens (two seats.)

Nova Scotia — (None.)

New Brunswick — (4) Kent, Northumberland, Restigouche-Madawaska, and Victoria-Carleton.

Quebec — (20) Berthier - Maskinonge, Brome-Missisquoi, Chambly - Verchers, Champlain, Chateauguay - Huntingdon, Compton, Dorchester, Jacques Cartier, Lake St. John,Laval-Two Mountains, Levis, Matane, Montmagny, Quebec-Montmorency, Quebec West, Richmond-Wolfe, St. Ann, Shefford, Stanstead and Hamaska.

Ontario — (8) Algoma East, Essex East, Glengarry, Grey North, Oxford South, Perth North, Stormont and Temiskaming South.

Manitoba — (3) Brandon, Winnipeg South and Winnipeg South-Centre.

Saskatchewan — (5) Melford, Maple Creek, Moose Jaw, Regina and Saskatoon.

Alberta — (1) Edmonton East.

British Columbia — (1) Kootenay East.

From Liberal-Progressives.

Ontario — (1) Oxford North.

Manitoba — (5) Dauphin, Lisgar, Marquette, Selkirk and Springfield.

Saskatchewan — (1) Rosetown.

From Progressives.

Manitoba — (3) Neepawa, Nelson and Souris.

Saskatchewan — (1) Qu'Appelle.

From Labor.

Alberta — (1) Calgary East.

From U.F.A.

Alberta—(1) Lethbridge.

Gross Conservative Gains 57.

Liberal Gains by Provinces.

From Conservatives.

Nova Scotia — (1) Colchester.

Ontario — (4) Northumberland, Ontario, Toronto West Centre, and Wellington North.

British Columbia — (4) New Westminster, Vancouver-Burrard, Vancouver Centre and Vancouver North.

From Progressives.

Saskatchewan—(1) Last Mountain.

From United Farmers of Alberta.

Alberta—(1) Athabaska.

Liveral-Progressive Gain from Progressive.

Manitoba — (1) MacDonald.

Labor Gain from Conservatives.

Vancouver South (1) Angus McInness.

NET GAIN OF SIX

(Continued from Page 1)

servative member, Dr. T. E. Kaiser. The two Oxford ridings were brought back into the Conservative fold by two Sutherlands, Hon. Donald Sutherland winning in Oxford South and D. M. Sutherland in Oxford North.

In the north the Conservatives captured two Liberal seats, Algoma East and Timiskaming South. They failed to win Nipissing although Harry Morel, veteran Member of the Legislature, resigned his seat to attempt an entry to the Federal House.

Lawrence Isaac Loses Valuable Cow in Storm

FENELLA, July 28 (Examiner Correspondence).—During the electrical storm which passed over this district last night Lawrence Isaac lost a valuable cow. The telephone lines were also put out of commission.

Railways in China, which were badly crippled during the military activities, are slowly returning to normal.

WALTER P.

CHRYSLER

PRESENTS TWO NEW STRAIGHT EIGHTS

All progress is change.

Only by change do man and the factors of his civilization move from the lower to the higher state; from the cruder to the finer development.

Our Chrysler engineers devote their lives to study, to analysis, to experimentation. And out of this constant searching and trying come the knowledge, conviction and decision that lead to progress.

In announcing two complete lines of New Straight Eights, in addition to our lower-priced Chrysler Sixes, we now register our most important change and progress—all designed, all worked for, all created to give the world better and more satisfying transportation.

In our progress there is no departure from fundamental principles.

To maintain public approbation, we must give always finer, more dependable, more dynamic car performance — must offer always greater value, as well as cars better suited to the needs of modern transport.

Thus, our latest Chryslers—the new Chrysler Eight and the new Chrysler Imperial Eight—containing as they do, outstanding engineering and style improvements — are, we believe, milestones along the course of automobile progress.

We are proud and eager to submit these cars to the inspection and test of the public.

W P Chrysler

635

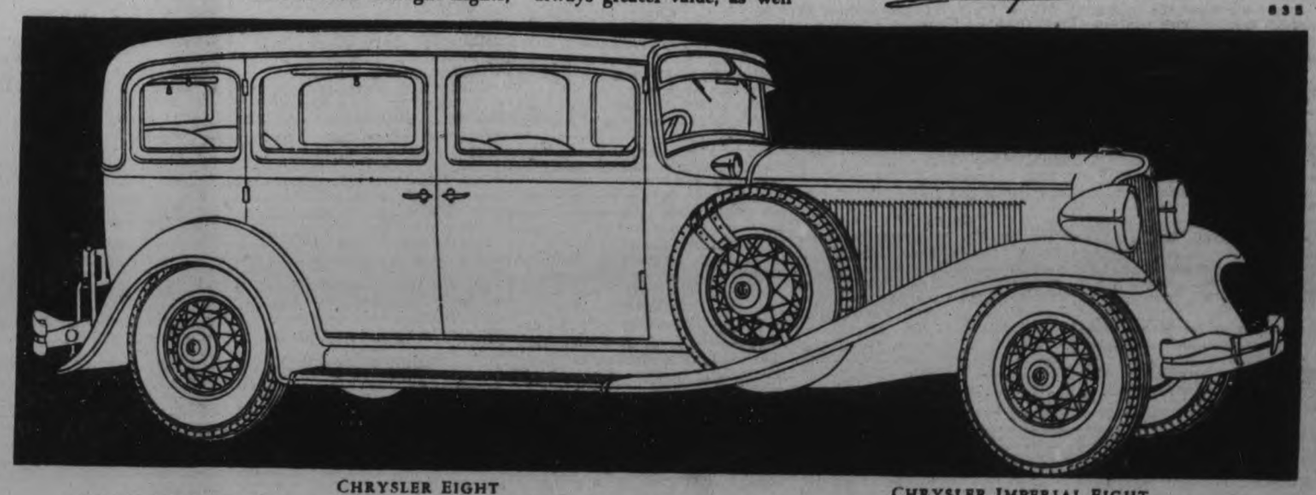

CHRYSLER EIGHT

A Straight Eight of silky, flashing speed. Designed, like its companion car, with extremely low center of gravity. Multi-Range four-speed transmission. Chrysler weatherproof internal hydraulic brakes. Prices: Standard Models—Roadster $1915; Coupe $1915; Sedan $1950—Special Coupe $1960; Special Sedan $1995; Convertible Coupe $2130; Sport Roadster (including 6 wire wheels and tires, 2 fender wells, trunk rack and top boot) $2130. All prices f.o.b. factory including standard factory equipment (*freight and taxes extra*).

CHRYSLER IMPERIAL EIGHT

A sumptuous Straight Eight of breath-taking power and speed ability. Beautiful beyond words. Built to the finest standards in every detail. Offered in four magnificent body styles: Seven-Passenger Sedan, Sedan-Limousine, Five-Passenger Sedan, Close-Coupled Five-Passenger Sedan. Arrange with us for an immediate demonstration.

GILLESPIE GARAGE

'PHONE 950. 378 AYLMER ST., PETERBORO

Wednesday Morning At HALL'S 19c

Store Closes at 12.30 p.m.

Coloured Table Oilcloths

45 inches wide, here in several standard shadings of blue, green, rose, maize orchid, etc. Worth 49 cents the yard, and although we have had very little complaint we feel they are not worth their price. They go Wednesday morning at 19c

White Pillow Slips

They're strongly made from fully bleached cotton in a medium weight. All are firmly sewn. They're finished with wide hem, and may be had in either 40 or 42 inch size. Another exceptional value for Wednesday morning at each 19c

Brown Turkish Towels

In a good size and quality for the use of outdoor bathers, or for general home service. All are in the usual light fawn color ornamented with stripes of red, brown and white. Finished with fringed ends. On sale Wednesday morning, each 19c

White Turkish Towels

Plain white bordered with fancy mixed blue striped design. Finished with hemmed ends. These were a job lot bought at a low price. On Wednesday morning you have a chance to take advantage of this good value and to buy them at each 19c

English Broadcloth 19c

Too well known to need much description. A splendid quality, 36 inches wide; your choice of all the best and most popular colors for dresses, smocks, linings, lingerie, etc.

Rubber Aprons 19c

A useful size made in tea apron style with neat bib, straps and fancy applique pocket and bows. Made from strong rubberized print, in varied bright colorings and designs.

Cotton Stockings 19c

Useful closely knit medium weight stockings in all women's sizes. Colors, camel, black, white and grey. They're of good appearance and stand up well under the hardest wear.

Children's Stockings 19c

These come in an attractive camel or beige shade only. They are of fairly heavy ribbed weave and will wear well. The size range includes everything from 6 to 10.

Pretty Dolls 19c

Some with felt dresses, some jointed some with real hair, several very pretty dollies, regularly worth up to 39 cents each —lots of little girls will be happy with these.

Women's Summer Vests

Made from soft, light weight, ribbed cotton fabric in both opera top and cumfy cut styles. Small, medium and large sizes. Another worth while Wednesday morning value. They sell well even at their regular price. At this figure they're outstanding 19c

40 Inch Factory Cotton

Strong, cleanly finished cotton in a width which makes it useful for the making up of good wearing pillow cases, sheets, mattress covers, etc. Its clean finish recommends it as well for fancy work, for smocks, aprons, etc. Per yard 19c

White & Cream Marquisettes

Useful curtainings which look well at many windows. Mostly ornamented with fancy self-colored borders on both sides. A few pretty nets are also included in this special Wednesday morning Curtaining Sale on the Second Floor. Per yard 19c

Attractive Flowered Chintz

27 and 31 inches in width. Some in fairly fine quality, patterned with old-fashioned flower designs in 7 good colors. Others in heavier weight with large flower and foliage prints brightly colored and in modernistic effects. Per yard 19c

RICHARD HALL LIMITED

DISTRICT NOTES

From Villages and Towns in District

BY CORRESPONDENTS OF THE EXAMINER)

HALL'S BRIDGE.

Mr. McCaffrey, of Omemee, with his daughter and son-in-law, spent the week-end with Mr. and Mrs. H. Shearer.

Mr. and Mrs. Wallace Shearer and Miss Viva Shearer visited Peterborough Sunday afternoon.

Mr. and Mrs. Arthur Montgomery were in the village on Saturday.

WOOLER.

The pavement from Trenton has reached the half-way mark, and the Wooler people appreciate it mile by mile. Dr. Callahan of Toronto is paying the large sum of money to have the pavement extend from the village, on the Frankford Road, to his farm home, which is the summer home of his family. This will mean a pavement to the Agricultural Fair Grounds of Wooler.

Mr. and Mrs. Frank Herrington of Melville, Saskatchewan, spent a few days with their uncle and aunt, Mr. and Mrs. Esli Terrill.

Miss Hall of Campbellford spent the week with Mr. and Mrs. Arthur Scott.

Mrs. Rome and Mrs. Best Sprung of Toronto spent the week-end with Mr. and Mrs. L. H. Rome.

Raymond Rome spent a few days with his grandparents, Mr. and Mrs. R. Morgan.

Mrs. Angus Gunter and infant son are spending a few weeks with her parents, Mr. and Mrs. Edward Nelson.

Miss Hazzard of Trenton returned to her home after spending a few days with Mrs. E. Rome.

Mrs. Hennessy returned to her home in Brighton, after spending two months with Mrs. Rome.

Rev. A. Poulter is attending Summer School at Oak Lake.

Miss Agnes and Miss R. Milligan of Toronto are the guests of Mr. and Mrs. S. L. Terrill.

Mr. and Mrs. Percy Gooding and children spent the week-end in Toronto with their sister, Mr. and Mrs. Ernest King.

Mrs. Frank Ellis spent a few days with Mr. and Mrs. Robert Walker.

Rye harvesting is well under way, but the fall wheat will not be ready for another week.

MARMORA

Mrs. R. Phillips and daughter Clara visited relatives in Toronto over the week-end.

Mrs. James Jones spent Sunday in Peterborough.

Mr. Jack McInroy of Detroit is visiting at his home here.

Mr. and Mrs. James Gordenier and family spent the week-end in Toronto.

Mr. and Mrs. T. J. Byrnes and family spent Sunday in Kingston being accompanied on their return by Mrs. Ellen Byrnes.

Mrs. J. E. Gehan is visiting friends in Belleville this week.

WARSAW

Rev. Mr. Clare and Mrs. Clare with two of their children, formerly of Warsaw, now of Norham, stopped for a hour at the school grounds on Thursday. They were returning from a holiday motor trip to Parry Sound, places where Mrs. Clare taught.

Mr. and Mrs. Jacob Payne were guests of Mr. and Mrs. J. A. Crowe on Thursday.

Mr. and Mrs. Schonfield and Miss Norma Rogers returned to their home in Buffalo on Friday. Miss Della Tucker accompanied them.

Mr. and Mrs. Gordon Bowen are in the village, while Mr. Bowen is recovering from an injury to his back.

YOUNG'S POINT

Mr. and Mrs. W. J. Moore of Peterborough were in the village on Friday.

Rev. J. L. Hughes, Mrs. Hughes and daughter Aileen of Peterborough called on friends in the village on Friday.

Mr. and Mrs. James Reed were in Peterborough on Thursday.

Mr. and Mrs. Andrew Wilson were in Peterborough on Thursday.

Mr. and Mrs. V. Raham of Toronto were the guests of Mr. and Mrs. Dave Darling for the week-end.

Mr. and Mrs. Clark Garbutt of Smith passed through the village on Sunday.

Mr. Gordon Nicholls of Selwyn was in the village on Sunday.

Mr. C. C. Stenner of Lakefield spent Saturday afternoon the guest of his son Mr. Percy Stenner.

Mr. and Mrs. Frank McPherson and family of Peterborough were in the village on Sunday.

Mr. and Mrs. W. Morrison and son Hughie of Lakefield were in the village on Sunday.

Mr. and Mrs. Bruce Preston and friends of Selwyn were in the village on Sunday.

Messrs. Max. Wilson and Karl Wilson and friends of Buckhorn were the guests of their brother, Mr. Aubrey Wilson on Sunday.

Mr. Hugh Morrison of Lakefield was in the village on Sunday.

CAVAN

Mr. and Mrs. Edgar Fallis and family motored to Orono on Wednesday evening and attended the street opening and Carnival.

Billy Mitchell, small son of Mr. and Mrs. John Mitchell, Cavanville, has had an attack of diptheria, but is improving.

Mr. and Mrs. Harry Thompson, Little Britain, and Miss Marjorie Thompson, Windsor, were guests of Mr. and Mrs. Edgar Fallis on Sunday.

Mr. and Mrs. Jas. Paul and Miss Viola Tinney were visitors to Peterborough on Friday.

Mrs. Jean Gregg, Mount Pleasant, spent the week-end with Miss Margaret Fallis.

Mr. Thomas Staples, Mrs. W. Galloway, Manvers, and Miss Norma Staples were visitors to Rice Lake on Friday and visited their aunt, Mrs. Hall.

OMEMEE

Messrs. Floyd Parsons, Tom Dickson and Bill Stephenson are enjoying the week-end in Toronto.

Mrs. Gatehouse, of Montreal, is the guest of Mrs. Ed. Jamieson.

Mrs. S. J. Mackey has returned home after spending a few days with Dr. R. A. and Mrs. Younie, of St. Catharines.

Mr. Ed. McConnell, of Toronto, visited his mother in town, on Wednesday.

Miss Mary Weir, of Toronto, daughter of Mr. and Mrs. David Weir, is at present at her home suffering from an attack of pleurisy.

Mr. and Mrs. T. E. MacPherson and daughter Frances motored to Cobourg on Monday where they were met by Miss Lyla Beatty, of Rochester, who accompanied Frances to the American city, where she will remain for a holiday.

Miss Evelyn Sandy, of Rochester, is the guest of her parents, Mr. and Mrs. John Sandy.

Rev. D. R. and Mrs. Clare and son, Wesley, of Norham visited Mrs. Clare's parents, Mr. and Mrs. A. Scott last week.

A gang of volunteer workmen are assisting Mr. Smith Nurse to rebuild his garage recently destroyed by fire. A new cement floor is being laid.

Messrs. Herb. Jones and son, Arthur Rutherford, Floyd Parsons, Roy Faulkner, H. McGuiness and son, Harry were among those who have enjoyed a day's outing picking strawberries.

Miss Edna Parsons and her girl friend Miss Stephens, of Toronto, are spending a couple of weeks with the former's aunt, Miss Lila Parsons.

Rev. Mr. Smith spent a few days this week at his home near Woodville.

Mr. and Mrs. R. Poast and daughter, Miss Winnifred, of Chicago, spent Thursday with their daughter, Mrs. M. Lethangue of Ballyduff.

QUEENSBORO

Mr. and Mrs. Ben Green and little son Robert of Detroit have returned home after spending a few days with Mr. and Mrs. Nelson Delyea.

Miss Flossie Everson, of the Belleville General Hospital, nurse-in-training is spending her vacation with Rev. and Mrs. J. F. Everson here.

Mr. and Mrs. Arthur McMurray of Gilmour spent Wednesday with Mrs. C. H. Hamm.

Mrs. Way, of Corbyville spent a few days last week with Mr. and Mrs. James Cassidy.

Miss Jessie Green, who has been in the Belleville General Hospital for the past two weeks having an operation for appendicitis is home and is doing well.

Miss Helen McCaw had her tonsils removed by a Madoc doctor a few days ago and is getting along nicely.

Several people from this district took in the Chautauqua in Tweed a week ago.

Mr. Clarence Jeffrey, of Belleville, spent Sunday with friends at the parsonage.

Mrs. George Holmes is spending a week with her daughter at Cooper.

Mrs. John Burrows has returned after several days' visit with her daughter, Mrs. Fred Burrows of Eldorado.

Mr. and Mrs. J. E. Dixon and Master Jack of Belleville, spent Sunday with her parents at the parsonage.

Mrs. James Moorcroft who has been ill for the past two months is still under the doctor's care.

Mrs. Effie Manchester is visiting with friends in Belleville.

WARKWORTH

Mrs. H. A. Russell and children of Toronto are spending a week with her mother, Mrs. James Sykes Sr.

Mr. and Mrs. Will Helson and Margaret of Toronto are guests of Mr. and Mrs. F. W. Bowen.

Mrs. Sam Ash, of Toronto is visiting Mr. and Mrs. W. J. Harper.

Miss C. Hayes of Toronto is visiting her uncle, Rev. J. B. Ferguson.

Mr. and Mrs. Bert Maycock and Dolly of Toronto are guests of Mr. and Mrs. C. T. Maycock.

Miss Geraldine Dick of Toronto is visiting her grandparents, Mr. and Mrs. John Dick.

Miss Mary Phillips is visiting friends at Lanark.

Mr. and Mrs. Lloyd Smith and family of Ottawa are visiting relatives in town and vicinity.

EAST EMILY

Mr. and Mrs. David Forsythe and Mr. and Mrs. Harold Forsythe and two children of Detroit spent Monday the guests of Mrs. Samuel Fee.

Mr. and Mrs. Marwood McCarrell attended the shower held at the home of Mr. and Mrs. Harvey Sanderson on the Chemong Road on Tuesday evening in honor of Miss Lela Sanderson the bride to be.

Mr. and Mrs. J. D. Hunter of Cavanville were visitors at the home of their daughter, Mrs. Vincent Fee this week.

Mrs. Robt. McNickle of Lindsay spent this week visiting with Mrs. Richard Hamilton.

Rev. Mr. and Mrs. Geo. McQuade and family of O'Dessa spent a few days this week the guests of the former's parents, Mr. and Mrs. W. R. McQuade.

Miss Margaret Guthrie of Mumford N.Y. is visiting with relatives in East Emily.

Mrs. Irene Burley and Mrs. Gordon Finley spent Tuesday with relatives in Lindsay.

Mr. and Mrs. Melville McCarrell of Saskatoon were guests at the home of Mr. and Mrs. Marwood McCarrell on Wednesday.

Mr. and Mrs. Wilfred Hamilton of Lindsay were visitors at the home of Mr. and Mrs. Richard Hamilton last Sunday.

Mr. and Mrs. Oswald Ruth and baby spent the week-end visiting with the latter's parents, Mr. and Mrs. J. Reid of Islington.

Mr. and Mrs. Melville McCarrell of Saskatoon are visiting with relatives in East Emily.

Mr. and Mrs. Robt. Wilson of Peterborough were guests at the home of the former's sister, Mr. and Mrs. Andrew McCarrell on Tuesday.

Mr. and Mrs. J. McBain and two sons of Peterborough spent Monday visiting with the latter's sister Mrs. Samuel Fee.

MILLBROOK.

Recent visitors at the home of Mr. and Mrs. J. W. Hamilton, Zion Line, were Mr. and Mrs. Edgar Osborne, Mrs. Emily Osborne, and Mr. T. Bird of Toronto. Rev. S. C. Moore and son, John, of Oshawa, are guests of Mr. and Mrs. Hamilton during the present week.

Mrs. Roy Draper, and three children, Leon, Dorothy, and Maxwell, of Toronto, are visiting her parents, Mr. and Mrs. William Mullen.

Miss Jean L. Burnham is holidaying with her friend, Miss Gladys Tucker, at Wasaga Beach, Georgian Bay, and will visit Toronto friends before returning home.

Mrs. Clarence Platt, and baby daughter, of Belleville, are visiting her parents, Mr. and Mrs. G. Fowler.

Miss L. Burton has been holidaying with her cousins, Dr. G. O. and Mrs. Barclay, of Ottawa, at their summer home, on the Rideau Canal.

Mr. and Mrs. Harry Armstrong, of Toronto, have been guests of her mother, Mrs. S. Eakins, Sr. and other friends in the village for the past week.

Mr. and Mrs. E. McConnell, and three children, Margaret, Bobby, and John, are visiting her parents, Mr. and Mrs. H. Nattress.

Miss Wilma Fallis, nurse in training at Grace Hospital, Toronto, is holidaying at the home of her aunt, Mrs. Herbert Ball, and with her grandmother, Mrs. John Fallis, Fallis Line. Miss Wilma's many friends will regret to learn that she has been ill for the past two weeks, and is home while convalescing.

Mrs. (Rev.) W. W. Jones, and daughters, Misses Francis and Beatrice, and son, Gordon, are visiting her mother, Mrs. (Rev.) J. Roadhouse, at Kingston. Rev. Mr. Jones is spending his holidays at Saint Anne de Bellevue, near Montreal.

Mrs. Walter Williamson, and two children, Norma and Donald, who have been visiting her mother, Mrs. G. Locke, and other friends in the vicinity, leave this week for her home at Leader, Sask., and will join her husband for his holidays which will be spent in a camping outing near Calgary.

TRENT RIVER

Raymond Clancy of Peterborough is spending a few days with Bernard Bedford.

Two boys wheeled from Toronto Wednesday morning arriving at Trent River the following evening and are enjoying camp life at the Government Park.

The annual Sunday School picnic was held this year at Cobourg Park. A large truck and several cars were used to convey the children to the picnic grounds. One long table was arranged for lunch, at which over 120 enjoyed a bountiful repast. After the tables were cleared, games and races were the amusement for the afternoon. A ball game was arranged between the Benedicts and Bachelors, the former winning out. A collection was taken up for prizes for the various races. The children leaving for the homeward journey having had a very happy time.

Mr. and Mrs. Jim Cousins (formerly Myrtle Hendren) and daughter, Patricia Louise left Friday morning for their home in Detroit, after a few days as guests with the latter's sister, Mrs. Thomas J. Brown and family.

The Misses Fern and Debra Longmuir have returned from Detroit, where they spent two weeks. Miss Ruth Longmuir, accompanied them home to remain for her holidays.

MOUNT PLEASANT

Miss Helen McLean returned to Toronto on Saturday after spending the past month with her brother, Mr. Eric McLean. Miss Dorothy Morden, accompanied her and will remain for a visit with friends in Toronto.

Mr. Thomas Harkness of Millbrook was in the village on business on Wednesday.

Mr. and Mrs. Humphrey Finley of Sonya motored down and spent the day with friends.

Mr. and Mrs. William Shield of Peterborough spent Tuesday with their daughter, Mrs. James Fee.

Mr. and Mrs. T. D. Lowe spent Sunday with Mr. and Mrs. J. Foster at the latter's cottage, "The Limit," Chemong Lake.

Miss Dorothy Morden is visiting friends in Toronto.

Miss Verna Gardiner has returned to her home here after spending the past week the guest of Mr. and Mrs. R. Beatty, Hamilton. She was accompanied by Miss Emma Fee.

Beat in Manitoba

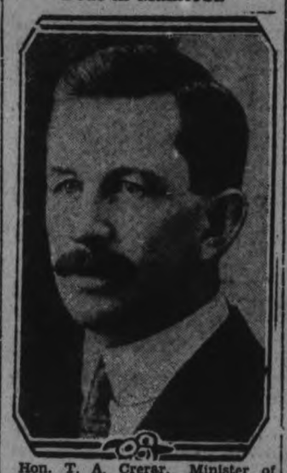

Hon. T. A. Crerar, Minister of Railways, who went down in a three-cornered fight in Manitoba.

MAYOR DENNE PAYS TRIBUTE

Congratulates E. A. Peck on Re-election to Federal Parliament.

IN STRONG CAMPAIGN

Mayor Roland Denne congratulated Mr. Peck on the platform. "They couldn't defeat Mr. Peck," stated His Worship. "He comes from one of the best families in the city. This is the third time he has led us through, and never before has he had to contend against a stronger organization.

"I want to congratulate the women workers and the women voters. They turned out strong," stated Mayor Denne. "It was a hot day, a hot fight, but we won, and I surely believe that Mr. Bennett will be our next Prime Minister."

RETAINS ARGENTUEIL SEAT

Sir George Perley, formerly Canadian High Commissioner in Great Britain retained his riding of Argentueil when he defeated L. L. Legault, Liberal.

delicious just PLAIN

TRY a handful of Rice Krispies right out of the red-and-green package. Golden bubbles of flavor that melt in your mouth! Serve for breakfast with milk or cream.

Rice Krispies are delicious in a dozen different ways. Children are wild about them. At your grocer's. Oven-fresh. Made by Kellogg in London, Ontario.

snap! crackle! pop!

Kellogg's RICE KRISPIES

Pen $10

Pencil $5

Master Handicraft & Jewel-like Beauty

Waterman's patrician

IN Turquoise, Emerald, Onyx, Nacre and Jet.. these fascinating, age-old symbols of beauty.. hand-crafted as intimate, personal jewelry or gifts should be.. constitute the smart.. the *ultra* in pen beauty.. and are distinctly the mode of the year.

• NUMBER SEVEN •

Waterman's famous Number Seven.. seven points indicated by seven distinct colour bands on the cap for seven types of writers.. the cost is Seven Dollars and you have seven times seven years of the utmost in writing satisfaction.

• NUMBER FIVE •

The price.. Five Dollars.. and five different points.. gives Waterman's Number Five its name.. preferred by thousands of users of moderate priced pens.. $5.

Waterman's

Service and Selection at 5,500 Canadian Merchants

Within the Reach of All

CLEAR, healthy skin and soft, lustrous hair are your best assets. They are so easy to lose through neglect, yet so easy to retain if you will only use **Cuticura Preparations** every day. The Soap cleanses, the Ointment heals and the Talcum imparts a pleasing fragrance.

Sold everywhere. Soap 25c. Ointment 25c. and 50c. Talcum 25c. Canadian Depot: J. T. Wait Co., Ltd., Montreal.

MILLBROOK PICNIC HELD AT COBOURG

Members of Saint Andrew's Church Sunday School Enjoy Outing.

MILLBROOK, July 29.—(Examiner Correspondence).—The Sunday School of St. Andrew's United Church held its annual picnic outing at Victoria Park, Cobourg, on Thursday afternoon, over two hundred attending the enjoyable gathering at the lakeside grounds.

The opportunity for a dip in the lake was, as usual, the great drawing card for old and young during the greater part of the afternoon, and with two 'scratch' teams playing softball, filled in the time happily until the tea tables were in readiness and the hungry crowd gathered about the well-laden board.

The preparation and service of the tea were in charge of the teachers and officers of the school, and the big task was carried through successfully and as promptly as was possible with so many requiring attention, tables having to be re-set at least three times before all had been seated, and appetites satisfied.

After supper the races for the younger element were the next attraction the winners being:

Primary class, boys: years 2-4—Max Raper, Hope Douglas.

Primary class, girls, 2-4—Yvonne Papineau, Mary Raper.

Boys, 4-6 years—Teddy McDowell, Jackie Kidd.

Girls, 6-8 years—Beatrice McDowell, Maud Raper.

Boys, 6-8 years—William Ridge, D. Williamson.

Girls, 8-10—Esther Might, Dorothy Smith.

Boys, 8-10—Gordon Jones, Kenneth Kidd.

Girls, 10-12—Marjorie McDowell, Dorothy Raper.

Boys, 10-12—Leon Raper, Reg. Edmunds.

Young ladies' race—Margaret Fallis, Margaret Smith, Maratha Earle.

Quite a number remained for the band concert in the evening, and the outing was voted one of the most successful in the history of the school.

Dated 1632, an original edition, second folio, of Shakespeare, was sold in Edinburgh, Scotland, recently, for $255.

Aerial View of the World's Largest Agricultural Show

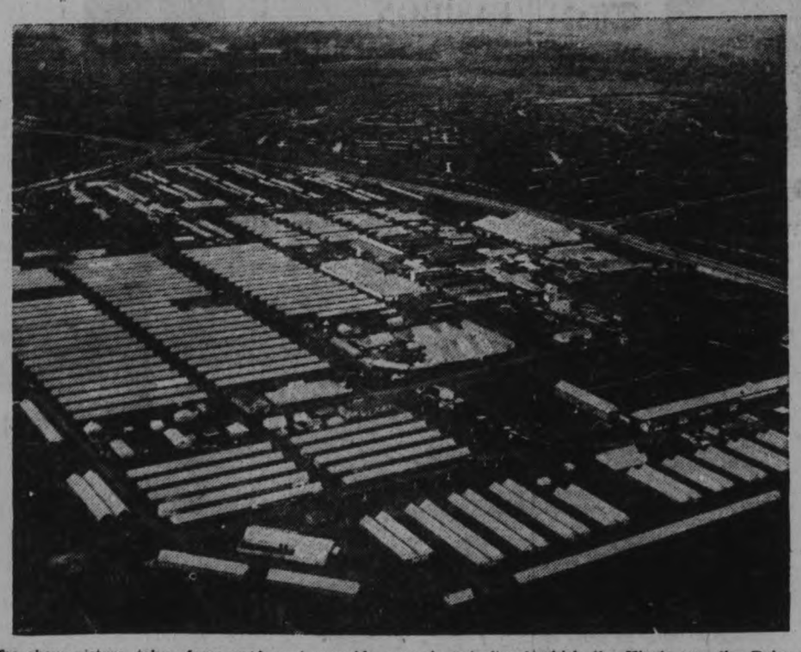

The above picture, taken from an aeroplane, conveys an excellent idea of the gigantic proportions of the largest movable annual agricultural show in the world—the British Royal Agricultural Society's Show, of which the King's son, the Duke of Gloucester, is President. This year the show was held at Manchester, where this picture was taken.

Defeated Candidate

JOSEPH J. DUFFUS,
Liberal candidate, who went down to defeat for the second time in Peterborough West.

CONSERVATIVES IN CITY JUBILANT OVER ELECTION OF E. A. PECK FOR RIDING

Rousing Rally Held in Opera House Following Election of Local Conservative Candidate.

CLEAN CAMPAIGN

Hope Expressed Member for Peterborough Will Be On Side of Government.

Jubilant in the great Peck majority, local Conservatives joined in a rollicking rally at the Opera House at 8.30 last night to celebrate the victory. Cheers and whistles rocked the rafters, and hearty handclaps were freely exchanged.

Acting as chairman G. S. Matthews, president of the local Liberal-Conservative Association, congratulated Mr. Peck on his victory and the workers who had spent so much energy in getting him elected.

Mr. Peck spoke briefly, expressing his deep thanks to his supporters.

Introducing J. Ford Strickland, M.P.P., Mr. Peck said, "You will notice he has his coat off. He has had it off for the past five weeks.

"The results in Peterborough cannot help but be gratifying to all of us," said Mr. Strickland. "We must remember at this time that our majority was piled up, not only by good Conservative votes, but also by some level-headed Grits who voted for Mr. Peck.

"We are all now more interested in the summaries from the outside ridings," continued Mr. Strickland. "We all hope that it will be a big Conservative turnover.

Clean Battle Locally.

"Locally, both candidates have continued a clean fight, with no mud flinging, although some of the supporters threw some bad ones."

Mrs. Fallis was given a rousing cheer as she walked on the platform.

"Never before has there been a more strenuous campaign, and we are all glad to know that Mr. Peck has again led us through the smoke of battle to victory," stated Mrs. Fallis.

Continuing, she said that the personal attacks made upon herself by the Liberals had merely added votes to the Conservatives.

Hope For Bigger Things.

Charles Lloyd, a local Conservative leader, was next called to the platform. He said that Mr. Peck had previously been in the Opposition and could do nothing, but now he expressed the hope that he would now be in the Government, "and will be able to get something for Peterborough, because a man won't be at the head of the Government who wouldn't give you a five-cent piece if your were starving."

Mr. Lloyd stated that Mr. Duffus was a gentleman, and had conducted a clean, gentlemanly campaign.

KEENE.

Miss Lila Drummond, R.N., of New York, is home for her summer vacation.

Miss Peggy and Master Owen McCarthy of Millbrook, are visiting at the Victoria House.

Mr. and Mrs. James Slater of Kitchener, with Mrs. J. M. Center of Vancouver, were week-end guests of Mrs. William Campbell.

Mr. Isaac McNevan is home from the hospital after his serious accident.

The Young People's Club of Knox church met Friday evening. Mr. Hamilton gave an account of his work last summer as student-missionary at Port Renfrew on the west coast of Vancouver Island.

Reversing the efforts for strict observance of Sunday in Ireland, the City Council of Fermanagh passed a resolution requesting that a new pleasure boat on Lough Erne be run on Sunday, but the operating company refused.

PECK'S MAJORITY IS SET AT 1,663

Majority is Reduced by 446 Votes Over Last Time.

BIG CROWD OUT

Peck's majority was tabulated to be 1,663 at 10 o'clock last night with four more of the far-distant country polls to hear from. The totals were: Peck 9,487, and Duffus 7,824.

One consolation that Mr. Duffus may enjoy in his defeat is that he reduced by 446 the Peck majority of the 1926 election. In that campaign Peck had a majority of 2,109.

Peterborough voters came out strongly to the polls despite the intense heat. More than 349 more ballate were cast yesterday than in the 1926 election. With still four more polls to be reported the total vote reached 16,107, while in 1926 the total vote was 15,759.

There was nothing half-way about the Conservative celebration even though it was held while most of the celebrators were eagerly awaiting results from outside ridings. They had the band out and made whoopee in proper style.

Crowds gathered early outside of The Examiner office to hear the results broadcast through loud speakers as they came in red-hot from the Canadian Press clearing house in Toronto. The crowd was very quiet and heard the flashes with little outward show of cheer or lamentation.

LABOR WINNER FIRST RETURN

J. S. Woodsworth and A. A. Heaps Elected in Winnipeg.

THREE-CORNERED FIGHTS

WINNIPEG, Man., July 28.—(C.P.)—Labor marked up the first election victory in the West. First concessions were granted in Winnipeg North Centre and Winnipeg North to J. S. Woodsworth and A. A. Heaps, who held the seats as Labor members in the last House. Both were elected in three-cornered fights. Mr. Woodsworth was first sent to Ottawa in 1921 and Mr. Heaps in 1925.

Cons. registered their first Western gain when W. W. Kennedy was conceded election in South Centre over Jos. T. Thorson, Liberal who was elected in 1926. Mr. Kennedy is a former newspaper man, now a lawyer.

LIEUT.-COL. LENOX DEFEATS W. MULOCK

Conservative Returned in North Huron—Defeated Candidate Grandson of Sir William A. Mulock.

TORONTO, Ont., July 28.—Lieut.-Col. T. Herbert Lennox returned North York in the Conservative ranks when he defeated the Liberal candidate, Col. W. P. Mulock. Col. Mulock is a grandson of Sir William Mulock, Chief Justice of Ontario and former Postmaster General who represented the riding many years ago.

MAN'S AUTO HITS TIGER.

While motoring at Glen Morgan, Southern India, on a dark and misty night recently, A. H. Jackman met three full-grown tigers in the center of the road. He at first thought they were jackals, but when he realized that they were tigers he stepped on the accelarator, hoping the animals would scatter. The car caught one of them full force on the hind quarters, knocking it down and running over it. There were loud roars and yelps from the injured, but Jackman, although his car was damaged, did not stop to give first aid.

Take the Mt. Robson Route

LOW TOURIST FARES to JASPER NATIONAL PARK

PACIFIC COAST and ALASKA

Visit Canada's great mountain country this summer. See the towering peaks, the mighty rushing rivers and roaring cataracts of our Far West. Make Jasper Park Lodge in famous Jasper National Park your mountain headquarters. Ride, climb, swim, golf, play tennis, motor, explore.

On to the Pacific... a 500 mile trip from Jasper... over the Great Divide... you will see Mount Robson, highest peak in the Rockies... pass Pyramid Falls... following the twisting, turbulent Fraser River to Vancouver. Every turn a new thrill... every mile a vista of spectacular beauty.

ALASKA—A 1000 mile boat trip from Vancouver through the colorful inside Passage. See glaciers, Indian totem pole villages, the Klondike, Skagway. Gorgeous scenery. Congenial fellow-travellers. Tours may be made by various routes.

Full information and reservations from any Agent of Canadian National Railways.

FARES from PETERBORO
Vancouver, Victoria, Seattle, Tacoma, Portland
And RETURN
$114.85
JASPER NATIONAL PARK
$93.10

Travel Canadian National
To Everywhere in Canada

THE CANADIAN DEPARTMENT STORES LIMITED

TELEPHONE 3000 Save by Shopping the "Cash Price" Way GEORGE ST., PETERBOROUGH

HALF-DAY SPECIALS

Come Early Wednesday! Store Closes at 1

Opening Hour Special
50-foot Garden Hose 3.75
4 only. 3-ply Goodyear Rubber Garden Hose, ½-inch size. Complete with couplings. Greatly reduced to clear Wednesday.
—Basement C.D.S.

Grindley's Cereal Dishes—Extra! 6 for 50c
Good size Cereal Bowls, cream ground with wide yellow band trim. Extra special for Wednesday morning only.
—Basement C.D.S.

A half a day to shop and a line up of specials that will make it an interesting and profitable morning for alert shoppers. Read each item—see the windows—shop sharp at 9 o'clock on Wednesday. Store closes at 1 p.m.

Clearance of Smart Summer Frocks, 8.95
A choice group of this season's crepe and tub silk models, showing new style features and in the lovely pastel shades. Long and short sleeve models. Greatly reduced. Sizes 14 to 20... 8.95
—Third Floor, C.D.S.

Blonde and White Footwear Special, 3.98
Trim Summer Shoes of blonde kid with contrasting trim; also all-white with perforations. Strap models, with Cuban and high heels. Sizes 3 to 7. Pair..... 3.98
—Main Floor, C.D.S.

Table of Odds and Ends 5c
Clearing round and oval shape Hand Mirrors, Bon-Bon Dishes, Camp Cutlery, including Table and Desert Forks, Handkerchiefs, etc., etc. Extra special values.
—Main Floor, C.D.S.

Shingle Stain Gallon $1
13 gallon tins of reliable Shingle Stain in medium red and brown shades. Exceptionally good value. Shop early.
—2nd Floor, C.D.S., Hfgs. Bldg.

Remnant Day in the Drapery and Piece Goods Departments - ⅓ to ½ Off Regular Price
Whether you want enough material for a handkerchief, dress, table runner or pair of drapes, you will be sure to find your needs Wednesday morning. All remnants at such prices will clear quickly, so be on hand when the doors open. Wash Fabrics, Prints, Cottons, Silk, Crepe, Printed Silks, etc., etc.; Chintz, Repp, Damask, Muslin, Marquisette, Net, Voile are a few of the materials. Draperies all Half Price.
—2nd Floor, C.D.S. —2nd Floor, C.D.S., Hfgs. Bldg.

Assorted Items for Camps and Cottages
Odd pieces that come in so useful, including Cruet Sets, Napkin Rings, Salt and Pepper Shakers, Knife Sharpeners, Ash Trays, Stainless Steel Knives, etc., etc. A wonderful assortment at a low price, each or set..... 25c
—Main Floor, C.D.S.

Women's Form-Fitting Bathing Suits, 2.98
A special offering for the half-day shopper. All-wool, regulation style, with skirt attached. Fast colors of blue, red, green and black. Sizes 36 to 42. Special for Wednesday at this price.
—3rd Floor, C.D.S.

Half-Day Feature
Women's Print Hooverettes
Smartly styled, cool Cotton Print and Pique Frocks. Fast colored designs in floral and polka dots. Sleeveless and short sleeves. Sizes in the lot, small, medium and large. Wednesday, each..... $1
—2nd Floor, C.D.S.

White Flannelette Yard 23c
34-inch, heavy quality All-White Flannelette. Wednesday special, yard..... 23c
—2nd Floor, C.D.S.

Boys' Nockabout Playsuits
Extra Value
98c
A limited quantity. Made of sturdy blue denim, trimmed with red. Long sleeve, ankle length. Sizes 6 to 8 years. Special for Wednesday.
—Men's Shop, Hfgs. Bldg.

Women's Lisle Hose 39c
Fine Mercerized Lisle Stockings, fashioned to fit neatly. Ideal for wearing at camp or cottage. Good shades. Size 8½ to 9½. Half-day special.
—Main Floor, C.D.S.

Men's Canvas Sport Shoes $1
A limited number of pairs of White Canvas Oxfords with thick rubber soles. Broken sizes in the lot, 6 to 9. Shop early. Half-day special, pair
—Men's Shop, Hfgs. Bldg.

Extra! Boys' Khaki Longs $1
A new shipment of these strong Drill Trousers that give exceptionaly good wear. Finished with belt loops and cuff bottom. Sizes 25 to 34. Half-day special, pair
—Men's Shop, Hfgs. Bldg.

Boys' Fancy Sport Sweaters $1
20 only V neck style Pullovers of a woollen mixture. Neat jacquard pattern in blue and white with contrasting band trim. Sizes 28 to 32. Extra special, each
—Men's Shop, Hfgs. Bldg.

Outstanding Special
Crib Sheets Each 59c
Made of good quality cotton. Size 44 x 76 inches. Hemmed up sides. Only 25. Shop when the doors open and save.
—2nd Floor, C.D.S.

Food Screens Extra Special 29c
Clearing the balance of round and oval shaped. 3 different sizes. Ideal for camp or for the cellar to keep flies off food.
—Basement C.D.S.

9 o'Clock Rush Special
50c Silverware and Glassware, Half-Price 50c
A table of very useful items both for home and cottages. Blue Glass Vases and Bon-Bon Dishes, Beaten Silver Bon-Bons, Atomizers, Egg Cup, Stand and Spoon, Marmalade Jars, and many other such items at half-price.
—Main Floor, C.D.S.

Women's and Children's Summer Undies 39c
A 39c table of cool garments, including Children's Broadcloth Bloomers, Women's Balbriggan Bloomers, Vests, and a limited number of Print Aprons. All are outstanding value. Shop at 9.
—2nd Floor, C.D.S.

Children's Berets Each 50c
Smart little Berets, made in France of all-wool French flannel. Assorted shades and sizes. Specially priced.
—2nd Floor, C.D.S.

Pillow Cotton Yard 26c
40-inch, fully bleached Pillow Cotton, strong even weave, that will give satisfactory wear.
—2nd Floor, C.D.S.

9 o'Clock Rush Special
Grey Flannelette Blankets, Pair 1.75
6 pairs only of Grey Blankets with striped borders of pink and blue. Whipped singly. Size 54 x 80 inches. Shop Wednesday morning and save.
—2nd Floor, C.D.S.

Wednesday Morning Special
50c 50 Bundles of Wallpaper, Each 50c
Room lot bundles of Wallpaper at a ridiculously low price. Paper suitable for any room. Shop early and save.
—2nd Floor, C.D.S., Hfgs. Bldg.

THE CANADIAN DEPARTMENT STORES LIMITED

Early Returns Give Peck Lead

The first poll to register was No. 44, J. S. Mason's house, giving Peck 107 and Duffus 49, a Peck majority of 58. This return came at 7.07.

The advance poll was announced about the same time, giving Duffus 12 and Peck 11.

The next return come from Poll No. 1, Frank Lynch's house in the north-west end, with Peck getting 79 and Duffus 25.

Poll No. 17, Chris. Clemence's house, gave Duffus 48 and Peck 68.

The first three polls gave Peck a majority of 134, which was reduced to 133 by the Duffus majority of one from the Advance Poll.

Bruce Patterson's store on George street gave Peck 94 to Duffus 73.

And the fifth return to come in was from Routley's Store in the west end, giving Peck 101 to Duffus 68.

Lazenby's house, Poll 41, gave Duffus his first majority with 88 to 51 for Peck.

The first twelve polls gave Peck a majority of 351.

The first rural poll to register was the Temperance Hall, Selwyn, with Duffus 100 and Peck 114.

At 7.25 the results had been received from 21 polls giving Peck a majority of 553. The total at that time were Peck 1831, Duffus 1278.

Davidsons' store in North Monaghan gave Peck a majority of 50. The results were Peck 147 and Duffus 97.

At 7.35 there were more than 38 polls heard from. The thirty-eight polls gave Peck 1045 majority. The vote was Peck 3685 and Duffus 2640.

Lakefield's total vote gave Peck a majority of 96, is the result phoned in from Reeve Tanner's stronghold.

Most of the Otonabee results were in by 7.40, as follows:

Downer's Corners—Duffus 47, Peck 112.

Lang—Duffus 84, Peck 36.

Mather's Corners—Duffus 135, Peck 97.

Stewart's Hall—Duffus 68, Peck 65.

Keene—Duffus 147, Peck 72.

Indian River—Duffus 141, Peck 54.

Villiers—Duffus 34, Peck 67.

Fifty-six polls heard from gave Peck a majority of 1,734. The aggregate at that stage was Peck 5,754, Duffus 4,020.

The first result from South Monaghan gave Peck 99 and Duffus 90. This from the Town Hall.

The city vote, with only one poll unheard from, gave Peck a majority of 2,210. The totals were: Peck, 6,619; and Duffus, 4,409. This was exclusive of the rural vote.

Ecuador is strictly enforcing its law that aliens may not own property within 31 miles of the coast and frontiers.

Merchants of Chefoo, China, are refusing to transact business because of the heavy levies imposed by bandits.

Negro Undertaker (over telephone): Rastus, your mother-in-law just died.

Rastus: Is you sure 'bout dat?

N. U.: Shall I bury her or embalm her?

Rastus: Don't let's take no chances, brother. Cremate her!

—*V. P. I. Shibber.*

Ministers Beaten

Hon. William F. Kay, minister without portfolio, right, and Hon. Dr. Cyrus MacMillian, Minister of Fisheries, who was beaten in Prince Edward Island.

GOOD PROGRAM AT LAWN SOCIAL

Enjoyable Affair Held Under Auspices of Norwood U.F.O. and U.F.W.O.

NORWOOD, July 29. — (Examiner Correspondence.)— A very pleasant and enjoyable social was held on Thursday evening on the spacious lawns at the home of Mr. and Mrs. T. J. Buck, under the auspices of the U.F.O. and U.F.W.O. of this vicinty, with about 500 in attendance. A ball game was played by the Elgin and Asphodel boys, Elgin being the winning team. Tables were set and a sumptuous supper was served by the ladies, after which an excellent program was put on, with Ernest McDonald, ex-M.P., filling the chairman's place with honors.

Mr. German, who has spent 20 years in the west, his home being in Alberta, and being very prominent in the wheat pool, gave a very interesting address, which was enjoyed by all. Dialogues and recitations were in order.

The little Waters boys brought down the cheers with their clog dancing and steps of their own.

Both the Fife and Nixon orchestras were in attendance, and furnished some good music, while the Beamish brothers of Hastings contributed vocal music. Mr. Abercromby acting the comedian.

W. Wildman and Jack Grady helped with a good instrumental, followed by a song by Mrs. Fox and Mrs. Huycke of Hastings.

Recitations by Lila Burgess and Laura Metcalf were heartily enjoyed as also was the Scotch quartette.

A booth was on the lawn where all good things were sold.

An excellent time was acknowledged by all with thanks to Mr. and Mrs. Buck.

OBITUARY

MRS. GEORGE STENTON, SR.

The funeral of Mrs. George Stenton, Sr., whose death occurred last Wednesday evening, after a short illness, took place on Friday afternoon at 2.30 p.m. from the residence of her son-in-law, Ernie Reid, 582 Park street.

Rev. G. L. Johnson, pastor of Bethany Tabernacle Church, who had charge of the service, assisted by Rev. Dr. McLean of St. Andrew's United church, spoke of the loving devotion of the deceased both to Christ and her family.

The body was laid to rest in Little Lake Cemetery, the pall-bearers being Messrs. John Stenton, A. Long, A. Kent, A. Davis, D. Hooey and D. Rumming.

Among the out-of-town relatives attending the funeral of the late Mrs. George Stenton, Sr. were: Mr. and Mrs. MacGillivary and daughter, Vera, and Mr. and Mrs. Fred Stenton of Badaxe, Mich.; Mrs. Tom Paynter and daughter, Dorothy, of Detroit, Mich.; Mrs. Chas. Collins of Pembroke, Ont.; Mr. Gerald Stenton of Kingson, Ont., and Mrs. Charles Hall of Lindsay, Ont.

PATRICK CROWLEY

ENNISMORE, July 29.—(Examiner Correspondence). — The funeral of the late Patrick Crowley, which was largely attended, took place on Wednesday morning to St. Martin's church and cemetery. The funeral mass was offered by Rev. Father McAuley. The pall-bearers were: Daniel Cavanagh, Thomas Gannon, John O'Donoghue, Daniel Cadigan, Timothy Murphy and Bernard Flood.

MAGNUS FIDLER.

MARMORA, July 29.—(Examiner Correspondence).—The death occurred at Belleville on Friday of Magnus Fidler at the age of 85. He was the son of the late Mr. and Mrs. James Fidler, pioneer settlers in the 5th Concession of Marmora Township. Deceased, who was unmarried, for a large number of years assisted his brother, James, in farming on what was considered the model farm of the township. It is left on record that in clearing land the late Magnus Fidler had recourse to a six-pound axe. The brothers Fidler were very industrious. They are remembered too as being most honorable in their undertakings and none of of their hired help ever had cause to regret being employed on their farm.

The deceased was a Presbyterian in religion and a Conservative in politics. He is survived by one sister, Mrs. Frank Parker, of Stirling. The deceased was one of the oldest members of Marmora A.F. & A.M. 222 under whose auspices the funeral took place on Sunday afternoon. The cortege on arrival at Marmora proceeded to the Masonic Hall, where members of the Oder numbering forty joined the procession to the cemetery. After the committal had been taken by Bro. Rev. A. B. Caldwell, the rites of the Order were taken by Wor. Bro. A. V. Yates, assisted by Bro. Rev. A. B. Caldwell. The bearers were W. R. Linn, C. A. Bleecker, H. W. Sabine, W. A. Sanderson, G. W. Gladney and G. B. Airhart.

HAY FEVER
RELIEF in 24 hours GUARANTEED
Sneezing stops almost at once. You are free from that runny nose, headache, painful sore eyes, fever. So why suffer when relief like this is right at hand—guaranteed—or your money back.
SAFE—Not narcotic or habit-forming.
At all good Druggists. 50c $1 $5
DR. PLATT'S Rinex A PRESCRIPTION
4

Consider Your Eyes
Don't take them for granted. Give them the help they need while you can. Let us examine them for you.
SEE
M.O.H. Lacey
Optometrist
410 GEORGE ST. (Up Examiner)
'Phone 1160 — 10843 for Evening Appointment

Attention to Detail Marks Well Dressed Woman

The ensemble is important in evening accessories, and the idea is not extravagant if one chooses a multi-colored and gold brocade which will grace many a costume. The set shown in the Vogue sketch at the LEFT above, includes a capacious bag with a gold frame and a carnelian clasp, a cigarette case, also with a carnelian fastening, a very compact lighter, and a vanity case of folder type. There is also a black antelope pouch bag with a band that is fastened twice with simple baguette diamond bars. On the RIGHT above is a smart brimmed hat of white felt trimmed with black.—Sketch is by Vogue.

NEW COTTAGES AT TRENT RIVER

Hastings County Summer Resort is Becoming More Popular With Tourists.

GOOD FISHING

TRENT RIVER, July 29. (Examiner Correspondence).—Several new cottages have been erected on the north shores of the Trent up the river, directly east of what is known as the "tower" where the hydro crosses the Trent.

The land on which these summer homes are built was purchased from Joseph Harper, the situation is on comparatively high ground with a gradual slope to the water. There has been three cottages in the course of erection this season.

Mr. and Mrs. Roy Hofsteter and family of Canal Fulton, Ohio, are occupying their summer home "Phil-Roy" which he purchased two years ago. Visitors with them are the Misses Helen Schroeder and Hazel Laudenschlaigher and Mr. and Mrs. Nelson Hofsteter of Canal Fulton, Ohio.

The second cottage "Bree-Zee Ohio" is taken for a few weeks by Mr. and Mrs. Lester and family, Mr. and Mrs. Martin Strasser and family, Miss Jane Allen and Mr. Arthur Frentz of Canton, Ohio. Directly west of this stands "Pine View" recently built for Mr. Thilthorpe of Toronto. Mrs. Thilthorpe and daughter, Miss Edna arrived here the latter part of June; this is their third season at Trent River. Visitors with them are Mrs. Cope and son Frank of Toronto.

Further west is a new cottage of the square type owned by Mr. Edgar Laraway of Toronto, here Mrs. Laragay, daughter Marjorie and son John of Toronto are enjoying their holidays. Recent guests with them were Mrs. Curren and daughter Evelyn and Mr. Lorne Bradley of Toronto. Mr. Joseph Gardner of Norwood has erected two cottages recently, one for his son-in-law, John McConnell of Norwood and one for himself. Mr. and Mrs. Joseph Gardner are occupying John McConnell's cottage during the erection of his own summer home. This summer colony of cottages command a wonderful view of the Trent River.

EMILY ORANGEMEN DECORATE GRAVES

Rev. Mr. Smith of St. Andrew's Presbyterian Church Delivers Inspiring Address.

OMEMEE, July 29 (Examiner Correspondence). — The annual decoration of graves in the Emily Cemetery and service was held on Sunday afternoon, July 20. Led by the Salvation Army Band of Lindsay, the Orangemen of Emily district proceeded to the cemetery where after decorating the graves of departed brethren assembled with the large gathering beside the beautiful stone chapel for service. The opening address was given by the District Master, Wesley Wilson, followed by the band leading in the hymn "Onward, Christian Soldiers," and prayer by Rev. J. T. E. Blanchard, pastor of Trinity United Church. The hymn "O God of Bethel" was sung, after which Rev. Mr. Smith, of St. Andrew's Presbyterian Church, gave a very fitting address on "The Memorial of the Dead":

"Ladies and gentlemen, we are met together this afternoon to honor the memory of those near and dear to us who have passed on from the scenes of this life into the great hereafter. It is indeed a fitting thing that we should so honor the memory of those who have lived and labored amongst us and who have now passed on to the reward of their labors. It is well for us at times to consider the great debt of gratitude that we owe to our predecessors—to those men and women who have laid the foundations of the community and who have blazed trails for their descendants to follow. The world and its ways change. The old order changes and yields place to new, but in the midst of all the transient and unpermanent about us, it is well for us at times upon occasions such as this to turn our thoughts to those eternal and abiding elements of life that do not change or fade. Shakespeare has truthfully said, "The evil which men do, lives after them," but he might just as truthfully have said that the good which men do lives after them. Our achievements, whether good or evil, are the really enduring memorials we erect and which remain after we have gone to our rest, and our greatest, let us remember, are not always the tangible things which we do—the houses we build, the harvests we gather, or the tasks we perform. Greater than these is the temple we erect in the soul, the manhood we reach, and the character we attain. R. L. Stevenson's biographer has summed up the life of that great writer by saying that "to do the work he did was a great achievement, but to be the man he was, was a greater achievement," and that is true of every life. Whatever our work may be, whether humble or great, our greatest achievement, our most noteworthy contribution to life is the manhood and the character to which we attain. This may seem to us at times to be rather unimportant, and the esteem in which it is held be attributed to a mere sentimental fancy. But let us not deceive ourselves. In the presence of death our sense of values change and we see things in their true light. In building up a Godly character we erect a memorial that endures the shocks of time—a spirit that broods over the lives of our associates when we are gone, and inspires them to noble living. A Godly character is one of the most inspiring things imaginable. It is all very well to preach to men of the value of character and the desirability of attaining it, but if there is no definite ideal presented, no living embodiment of the character, our works are ineffectual and useless. The character of a Godly man preaches a more effective and inspiring message with his life, and does more for the benefit and the uplift of the race than he who speaks of its merits with the greatest persuasion and does not possess its benefits. To-day, as we have gathered together to honor the memory of those whom we have loved and who have gone from us, our thoughts turn naturally to the building up of that permanent element of life, that strange mysterious power that lives on after we are gone, and makes us a part of all that we have met. These men and women whose memory we honor to-day are those who saw the worth of these permanent elements of life and have buried their lives on these foundations. These flowers with which we adorn their last resting-place are but a transient symbol of the esteem in which we hold their memory. These symbols will wither and fade, but the memory of them in our hearts must be kept fresh and green for ever. We do well to so honor their memory by such a tribute. But there is one tribute which these men and woman would prize far more highly, and that is that we should build our lives on the foundations which they have laid and govern them by the ideals which they cherished and upheld. These men and women have labored and we have entered into their labors. Let us see to it, therefore that we labor for the worthy ends for which they strove, and by so doing we shall pay a fitting tribute to their honored memory."

Rev. H. Earle, of Port Credit, rector in charge of Christ Church, spoke of "Reverence," and also paid honor to the pioneers of the district. The hymn "Abide With Me" was sung, and W. W. Staples, M.P.P., of Lindsay, spoke very fittingly of paying honor to our dead by the flowers and quoted several poems of Kipling and Shakespeare.

Mr. Fred Johnson of Omemee, District Chaplain, commended the Women's Institute who had been instrumental in bringing about decoration day in Emily Cemetery. He closed the service with prayer, followed by the National Anthem.

Farmer's Wife Benefited
"A farmer's wife is always busy and I have a big garden to cultivate all summer. I used to feel weak and tired but since I have taken Lydia E. Pinkham's Vegetable Compound I can do all my work alone. Every day I speak of the good your Vegetable Compound has done in making me rosy and strong as I was at 18. I will write to any women in French about the Compound."—*Madame Irenee Pepin, Sainte Angele de Laval, Co. Nicolet, Quebec.*
Lydia E. Pinkham's Vegetable Compound

That Body of Yours

By James W. Barton, M.D.

MORE ABOUT SKIMMED MILK.

You may remember the old story that when the farmer looked at the pigs as they grew fatter for market, he used to smile to himself and say, "Nothing's too good for them, they're the boys that pay the rent."

And so all kinds of foods, all remnants of foods, vegetables and fruits of all kinds, were put in a mash, sometimes partially cooked, and fed to the pigs.

And one of the foods that the farmer feeds his pigs to strengthen and enlarge their bodies is skimmed milk.

Now there seems to be a feeling in some homes that once the cream is removed from the milk the remainder might just as well be poured down the sink.

As a matter of fact, the cream or most of the butterfat has been removed, and with it considerable of the fat soluble vitamin, but remaining in the milk, after the cream is removed, are some of the most valuable food factors.

Chief of these is the protein which, as you know, is the constituent in meat that makes it so valuable as a food. As the chief source of protein is from meat and eggs and they are rather expensive, you can see what a cheap source of protein then is found in skim milk.

Further, skim milk contains a considerable quantity of lime, and as the bones and teeth, the framework of the body, needs this for growth; you can see why the farmer wants to give his pigs skim milk. He wants a big frame on them to fatten out for market.

Now our baby specialists discovered the value of skimmed milk for growing babies and if you question mothers you'll find that a great number of them are feeding their babies skimmed milk.

Besides, skimmed milk still retains a little of its butterfat, which with the sugar remaining in it, gives the heat and energy that the body needs.

Thus the child in getting skimmed milk gets proteins which repair tissue which has worn out by kicking, wriggling, squirming and crying; some of the fat required for protection of tissues; lime to give him bone, and what is equally important to give him strong teeth; sugar to give him energy and heat.

The thought then is that skimmed milk is a real good food, and a cheap food. The use of it in soups, with cereals, or in cooking, would seem like good sense.

WEDDING BELLS

BROWNRIGG—DOWNS.

HASTINGS, July 29.—(Examiner Correspondence).—A very quiet but pretty wedding was solemnized this week in Ottawa of one of Hastings' most popular young girls, when Kathleen, youngest daughter of Mr. and Mrs. T. Downs of Hastings, became the bride of George Brownrigg, son of Mr. and Mrs. Abel Brownrigg of Pedleton. The ceremony was performed in St. Mary's church, Ottawa, by Rev. Father John Brownrigg, uncle of the bridegroom. The bride was attended by Miss Maxime McCauley of Ottawa, while Mr. Herman Brownrigg of Detroit, brother of the groom, was best man.

Immediately after the marriage ceremony the wedding party returned to the home of the bridegroom's sister, where a sumptuous wedding breakfast was served, after which Mr. and Mrs. Brownrigg left on a motor trip to Montreal and points east. On their return they will reside in Pendleton.

X-RAY REVEALS LOST FORCEPS.

Mrs. Mary de Sainte Croix, of Jersey, England, has been walking about for nearly seven years with a pair of arterial forceps in her abdomen. Early in 1923 she underwent an operation in a London hospital for internal trouble. Afterward she experienced pains which became so acute that an X-ray was taken recently and revealed the forceps. An operation will be necessary to remove the instrument.

THE RHYMING OPTIMIST

By Alice Michaelis

Beauty's Lure.

Evanescent
As the mist,
Beauty with men's
Hearts keeps tryst.

Lightly, lightly
Do they hold
Power, wisdom,
Fame or gold,
When for beauty
These they give;
Beauty, ever
Fugitive.

Through the petals
Of a rose
Beauty pulses,
Ebbs and flows.

Brief, ah, brief
Is beauty's reign,
So its power will
Never wane!

St. Dunstan's-in-the-East, leading church at Billingsgate, England has just opened a public parking place for motorcycles in the churchyard

TAKE a tablet of Aspirin, and your suffering from headache ceases. It relieves promptly. It does not depress the heart. No after effects to fear, if you have bought the genuine tablets stamped *Bayer*. So there's no use in waiting to see if a headache will "wear-off." No use to endure pain when you can have such quick comfort as Aspirin. To men who must work on, in spite of eyestrain, or fatigue, or a cold; to women who suffer regular systemic pain, Aspirin is a blessing. Take advantage of it! Carry the pocket box. Keep the economical 100-tablet bottle in home and office. Read the proven directions enclosed in the package and learn the various uses.
TRADE MARK REG. ASPIRIN

FASHION SERVICE

The lengthened line is apparent at a glance in a printed chiffon voile that is smartly feminine.

The skirt has the new circular flounce It assumes a diagonal course, wraps the figure, and falls in soft drape at the left side.

The bodice moulds the figure with swathed treatment across the front that detracts so beautifully from breadth.

The flared cuffs of the elbow sleeves give the arms a very slender appearance, and are cool and comfortable.

Style No. 2567 can be had in sizes 36, 38, 40, 42, 44, 46, 48 and 50 inches bust.

Flat crepe silk, handkerchief linen, printed dimity, tub silks and printed batiste make up smartly in this fascinating model.

Pattern price 15 cents. Be sure to fill in size of pattern. Address Pattern Department. The Summer Fashion Magazine contains most interesting styles for adults for town or vacation wear. Also darling styles for the kiddies. It is 15 cents a copy, but may be obtained for 10 cents if ordered same time as pattern.

The Examiner:
Please order for me:—
Pattern Number.....
Size .....
My Name.....
Address .....
.....
I enclose 15c in payment.
Allow five days for return

HASTINGS

Mr. K. Rae of Toronto is a guest at the home of his grandmother, Mrs. C. Cunningham.

Mr. and Mrs. Jas. Convey, Mr. Jno. Coughlan and Mr. T. A. Coughlan spent Friday with friends in Peterborough.

Misses Pamela and Doris Anglin of Montreal are spending their vacation at the home of Col. and Mrs. R. E. Birdsalls.

Mrs. Craig and family of Toronto are guests at the home of the former's grandmother, Mrs. C. Cunningham.

Mrs. Chas. Drinkwater and son Benny of Smiths Falls, who have been visiting at the home of the former's sister, Mrs. Dr. W. N. Campbell for the past few weeks, left this week to visit friends in Glengarry.

Mr. and Mrs. Art. McCormick, daughter Doreen and son Gordon, were recent guests at the home of Mr. and Mrs. A. S. Spooner.

Mr. and Mrs. W. Brake of Peterborough, spent Sunday at the home of Mr. and Mrs. James Stinson.

Miss Leta Dainard has returned home after spending her vacation with friends in Roseneath and vicinity.

Mr. J. L. Hopwood of Peterborough was a business visitor in town on Saturday.

Mr. and Mrs. Albert Brubacher and son John Albert, of Kitchener, are guests at the home of Mrs. Brubacher's parents, Mr. and Mrs. Pas. Stevenson.

Mr. and Mrs. R. Bodman of Toronto are spending their vacation at the home of Mrs. Fleming.

Mr. F. G. Runnels and daughter, Miss Pansy were called to Ottawa on Friday owing to the serious illness of their son and brother, Mr. Reg. Runnels, whom we are pleased to report is somewhat improved.

Mr. and Mrs. T. Hopman with their grandson and niece Theodore Kemp and Adeline Chapella of Toronto are spending their annual vacation wih friends in town.

Mr. and Mrs. C. Hess of Colborne spent the week-end with friends in town.

Mr. F. A. Brown returned home this week after a pleasant visit with friends in Cobourg, Toronto and the Niagara Peninsula.

Mr. W. A. Lavoie was a business visitor to Toronto a few days last week.

Mr. and Mrs. F. Wallace and daughter Jean of Campbellford were recent guests at the home of Mr. and Mrs. W. T. Tate.

Mrs. F. Rae of Toronto is a guest at the home of her mother, Mrs. C. Cunningham.

Mr. and Mrs. R. Jarvis and son spent Sunday with friends in Campbellford.

Mr. and Mrs. W. J. Warner returned home this week after a pleasant holiday spent with friends on the lake front.

Mr. and Mrs. O. Cruickshanks of Peterborough are holidaying at the homes of their parents here. The former is convalescing after a recent operation.

Mr. John Murtagh of Kitchener is spending a few holidays the guest of his son L. J. Murtagh.

Rev. M. L. Hinton, formerly of Trinity United Church here but now of Bobcaygeon, called on old Hastings friends this week.

Mr. W. J. Lavoie was a business visitor to Peterborough on Saturday.

Mr. and Mrs. Hindman, superintendant of the General Motors, Oshawa, spent the week-end at the home of Mr. and Mrs. T. A. Walsh.

Mr. Robert Hicks of Cobourg spent Sunday with friends in town.

Mrs. C. P. Doughty and daughter, Miss Irene, leave on Wednesday for a holiday with friends in Vancouver.

WHATEVER YOU FORGET . . . REMEMBER THE KLIM
When you're miles away from the nearest dairy—out in camp, at the summer cottage, on lake or motor trip—KLIM is the one thing you won't want to be without. Fresh, full-cream milk for tea, coffee, cereals and fruit. Milk that the children will love to drink. Milk for cooking and baking. KLIM provides it just as you need it. Simply add water and you have an instant supply of delicious milk, of fresh-from-the-dairy goodness and flavour. Because it is in powder form, KLIM keeps without ice, will not sour and is very easy to carry.
Send 10c for generous sample and ask for the free booklet on "Camp Cooking".
CANADIAN MILK PRODUCTS LIMITED
115 George Street - Toronto
KLIM
COUPON
Canadian Milk Products Limited,
115 George St., Toronto
Please send me free booklet "Camp Cooking."
Name.....
Address..... 72

Canada's *coffee lovers* greet MAXWELL HOUSE COFFEE
SINCE this famous coffee came to Canada lovers of good coffee are enjoying a richness, a mellowness and flavour only found in Maxwell House Coffee.
Now, you too, can enjoy coffee which first achieved fame in the South. Buy a tin of Maxwell House *today*.
In 1 lb. and 1/2 lb. tins

Fresh Because Vacuum Packed
Maxwell House is always packed in vacuum tins. This modern packing method keeps the flavour in so that when you open a tin of Maxwell House the contents are exactly as they were when they left the grinder.
"GOOD TO THE LAST DROP"
MAXWELL HOUSE COFFEE

Neighborly Notes

Please Phone Items to 1000 or 1001

Dr. S. J. Graham is absent on a week's fishing trip at Lion's Head, Ontario.

• • •

Mr. Peter Milloy of 524 Parnell Street has returned home after spending the past two weeks with his son, Mr. James S. Milloy, of Fargo, North Dakota.

• • •

Miss Doris Bannister of Queen's University, Kingston, spent the week-end with her parents, Dr. and Mrs. J. A. Bannister, Rubidge Street.

• • •

Mrs. Eckert and Mr. Frank Eckert of Toronto are guests of Mrs. W. H. Morton, Sophia Street.

• • •

Mr. Clarence Ruttle of Lakefield motored to Port Hope, Niagara Falls and other points over the week-end.

• • •

Mrs. Eric M. Coates and baby, of Toronto, is visiting her parents, Mr. and Mrs. T. W. Meredith, Lansdowne Street. Mr. Coates spent the week-end here.

• • •

Mrs. A. R. McWilliams and children of Toronto are visiting friends in the city for a few days.

• • •

Miss Ruby Windrem of Omemee, a pupil of Miss E. Isobel McKee, has passed successfully the recent examinations in Intermediate Piano conducted by the Toronto Conservatory of Music.

• • •

Miss Mary Ruttle of Lakefield spent two weeks' vacation with her sister, Mrs. George Lindsay, of 421 London Street.

• • •

Chief of Police Newhall, accompanied by Mrs. Newhall, is attending the convention of the Chief Constables' Association of Canada, which is being held in Hamilton to-day, to-morrow and Thursday.

• • •

Mr. and Mrs. Sidney Young, accompanied by Mrs. Percy Schweir and family, were recent holiday visitors to Kawartha Park, Stoney Lake.

• • •

Miss Marguerite Kidd, Hunter street, is spending some time at Wasaga Beach.

• • •

Mr. Joseph Anthony and Mr. A. Pepe are spending their holidays in Pittsburg, Pa.,

• • •

Professor Charles E. Walker and Mrs. Walker, of Queen's University, Kingston, spent the week-end with Dr. and Mrs. J. A. Bannister, Rubidge street.

• • •

Mr. Jack Morrison and Mr. M. Harvey of Hamilton have returned after visiting the former's parents, Mr. and Mrs. A. E. Morrison, Wolfe street.

• • •

Mr. and Mrs. T. R. Darcy with Miss Mary and Master Joseph, have returned to Detroit after visiting Mr. Darcy's mother and brother at 353 Downie street.

• • •

Mrs. Kennedy of Toronto is guest of her sister and brother-in-law, Mr. and Mrs. E. M. Austin, George street.

• • •

Arnold Bates, a pupil of Miss E. Isobel McKee, passed with honours the recent examinations of the Toronto Conservatory of Music, in Intermediate Harmony and Intermediate History.

• • •

Mr. and Mrs. H. R. H. Kenner, who are spending their vacation at Wasaga Beach, were in the city on Monday on account of the election. They left again for the Beach on Monday afternoon.

• • •

Mrs. R. T. Wellman, Earl and Helen, of Madoc, have returned home after spending a week with Mrs. G. Gray, London street, and Mrs. W. H. Morton, Sophia street.

• • •

Mrs. W. D. Ruttle of Lakefield is spending a few days with her parents, Mr. and Mrs. C. H. Reid, 259 Reid street

• • •

Russell G. Rowan, a pupil of Miss E. Isobel McKee, passed with honours the examination in Intermediate Harmony conducted recently by the Toronto Conservatory of Music.

• • •

Mr. Orville Wilson of 251 Rubidge street has returned from his vacation spent in visiting relatives and friends in Detroit and Flint, Michigan.

• • •

Master Frankie Adam of Ameliasburg, Ontario, is visiting Mr. and Mrs. E. M. Austin, George street.

• • •

Mrs. E. Baumer and her daughter Mathe, who are at present in the Old Country, are visiting relatives in Strasbourg.

• • •

Miss Helen Blade and Miss Ethel Gamble are among those registered at the British-American Hotel, Cobourg.

• • •

Miss Annie Profit, a pupil of Miss E. Isobel McKee, has passed with honors the examinations in Primary Theory conducted recently by the Toronto Conservatory of Music.

• • •

Mrs. Annie Penticost of Montreal spent the week-end with her brother, Mr. C. H. Reid of 259 Reid street. The brother and sister had not seen each other for fifty-two years.

• • •

Mr. Louis Coates of New York is spending a few days with his friend, Mr. Kenneth Meredith of Lansdowne street.

• • •

Miss Flossie Brown of Langton street is spending her vacation at the Thousand Islands.

Superfluous Hair

Permanently removed by Electrolysis, by experienced operator.

For appointment, Phone 1963—
17 George Street South.

t and f, Sept 12, 1863

Household Help Free Service

Anne Wilcox, c/o Examiner, Peterborough.

Please send me the helps which I have checked below. I enclose a two-cent stamp to cover postage.

Name.....

Address.....

.....

Check here the helps you desire:

Cheese Sandwiches ( ) Potato Recipes ( )
Play Shorts ( ) Directions for Basket Crochet ( )

THIS SERVICE IS FREE—AND BY RETURN MAIL.

Fringe trimming ( ) Mob cap ( )

Just Between Us Women

A daily chat with Examiner neighbors conducted by Anne Wilcox

THE children's holidays are about half over now—some regret the fact while others are delighted because they like going to school much better than having holidays.

• • • • • •

I have noticed that picnics are in order now at this time. On Sunday when on a motor trip, I was surprised at the number of people who were apparently out for the day on a picnic, taking their dinner and supper with them.

• • • • • • •

Children delight in picnics and simply squeal with delight when they see Mother pack the baskets and everyone gets into the family car. And when mother can drive the car, they can go any day they wish.

• • • • • • •

I suppose the style of dress most used for such occasions is the sunsuit—many wear bathing suits and few care whether this style of dress is correct, so long as it is comfortable.

• • • • • • •

No child will overdress in summer—many want rather to underdress, but their is a tendency on their part to overeat.

• • • • • • •

Many are the digestive upsets following picnics because the children were allowed to overeat. Those mothers who are wise will see that the children do not eat too much and that the right kind of food is eaten—this is important.

• • • • • • •

You know, of course, that hot weather has a very marked influence over the digestive system of human beings. One should guard against eating on a hot sultry day under mental stress, because it may cause a severe disorder of the stomach.

• • • • • • •

It has been found, through experiments performed on animals that high temperature greatly reduces the efficiency of the digestive system. Animals confined in hot rooms will undergo attacks of severe diarrhoea after eating slightly contaminated food which causes no abnormal symptoms in animals kept in rooms with cool air.

• • • • • • •

It has been found, too, that hot weather causes a great increase in the heat regulating functions of the skin and there is a very close relation between the activity of the skin and the activity of the digestive system.

• • • • • • •

When the skin is doing a maximum amount of work the digestive system is able to carry only a minimum load!

• • • • • • •

When taking the children on a picnic, then, see that there is no anxiety especially if the day is very hot. They may be anxious to get in swimming, but try to ward this off, if at all possible.

• • • • • • •

For half an hour before eating, try to plan a quiet half hour—perhaps spent in reading, playing a word game in the shade, or if the children are not too restless, take a rest period.

• • • • • • •

The luncheon should be simple and one which cannot be eaten hastily. A good combination is bran bread and butter, tomato sandwiches, casserole of creamed potatoes and hard cooked eggs.

• • • • • • •

Then there might be lemonade or orangeade and little cakes and cookies. Or one might have stuffed eggs, vegetable salad, lettuce sandwiches and milk followed by some sweet, such as chocolate or some other wholesome candy.

Madoc

The morning service of Trinity United Church was conducted by Mr. J. Elmer Dixon, president of the Young People's Societies of Belleville Presbytery, in the absence on vacation of Rev. G. W. Rivers. Evening services are withdrawn during Mr. Rivers' absence.

In St. Peter's Presbyterian Church the evening services for the Sundays in August are being withdrawn.

Mr. and Mrs. J. M. Brown and little daughter, Kathleen, have returned to their home in Windsor, after spending some weeks with Mr. and Mrs. Hugh McMeehan and other friends in Madoc.

Miss Margaret E. Nickle is spending a week or ten days with her friend, Miss Bessie Ketcheson, in Kingston.

Rev. and Mrs. P. Gatley Reynolds and Master Ewart Reynolds left on Monday morning to spend a few days at Salmon Lake.

Miss Helen Tumelty of Madoc Township sailed for Europe to spend the summer vacation.

Mr. and Mrs. Russel Barker of Bolton are visiting at the home of Mr. and Mrs. Rousehorn.

Mr. and Mrs. Roy Tumelty of Windsor have been spending a few weeks at Salmon Lake.

Mr. and Mrs. Stanley Thompson of Fort Worth, Texas, are visiting Madoc relatives.

Mrs. A. Thompson, Mr. and Mrs. Malcolm Bristol, and Mr. and Mrs. Stanley Thompson left this week for a trip down the St. Lawrence.

Mrs. R. P. Wellman and two children are spending a few days with relatives in Peterborough.

Mr. Jack McColl of Buffalo is the guest of his sister, Mrs. Roy Taylor.

Mrs. Alfred Guffin and Mr. David Guffin, of Toronto, also Mr. and Mrs. Harry Guffin and children of Detroit, spent some time as guests of Mr. and Mrs. Will Kelly last week.

Rev. and Mrs. G. W. Rivers and Master Gray Rivers left last week for an aut trip of Western Ontario and Niagara Peninsula, and will be absent during August for a month's vacation.

The Police Sergeant: I think we've found your missing wife.

Mr. Henry Peck: So? What does she say?

The sergeant: Nothing.

Mr. Peck: Says nothing? That's not my wife.

—Missouri Outlaw.

TREAT that corn Kindly

Rapid-fire corn "cures" may harm tender tissues. Blue-jay is a *safe*, gentle 3-day *treatment* for banishing corns, made by a great surgical-dressings house. It stops the pain at once—guards the sore spot against pressure—softens and destroys the corn's structure. Recognized for 30 years as the mild, painless, dependable way of ousting corns. At all druggists. 6 for 35c.

Blue-jay
CORN PLASTER

BAUER & BLACK Ltd
TORONTO ONTARIO

Some of the "Beauties" Seen at the Recent Iceland Celebration

Recently Iceland celebrated the 100th anniversary of the formation of its "Althing," the oldest parliament in the world, when many world notables, including numerous Canadians, attended the picturesque observance. Visitors to the ceremony were struck by the singular beauty and magnificance of Icelandic scenery, its people and costumes. Here are shown: (1) Charming young Icelandic girl in peasant costume. (2) View from crags of Parliament Plains, scene of inauguration of "Althing" 1,000 years ago, and where the recent celebrations took place. Vicarage and church may be seen upon the plain. (3) Falls in Thingvelin (Parliament Plains) with a group of Icelandic belles in foreground. (4) Icelandic beauty in peasant garb. (5) Impressive entrance to Thingvellin.

POST MORTEM

By Wilda B. Gatrell

Did you think I would break my heart
Because you tired and wished to part?
Or drowned in depthless seas of pain
And prayed to have you back again?
Did you guess I walked down the street
In breathless hope that we might meet?
Or felt each tiny nerve a flame
If someone even said your name?
And spent my evenings all alone
In hopes that you would call or phone?
Then through the night, did you think I
In aching wakefulness would lie
To plan out ways of suicide?
For though you trifled, cheated, lied,
Since I had once been loved by you,
Did you think no one else would do?
Though you, like every man on earth,
Rate your love far above its worth,
I gotta hand it to you, kid—
That's exactly what I did.

"So your wife has thrown every bit of pottery in the house at you?"

"Yes, all, all are gone, the old familiar vases."

I call my girl Mazie because she never knows what she's doing.

—U. of S. Calif. Wampus.

I have brought you roses, love,
On my bended knees,
All the pretty posies, love,
Off the pretty trees.
I have brought you gewgaws, love,
Silks and jewels fine;
Poems praising you, love,
In dactylic rhyme.
I have brought you love, love,
Too much to relate;
What got I for this love?
What's that, you say? The gate!

—Stanford Chaparral.

RARE TRICK OF NATURE SEEN AS SEA GULLS VISIT PRAIRIES

Thousands of Beautiful Sea Birds Become Tame in Alberta.

OVER LAKE AREA.

(Special to The Examiner. Copyright, 1930.)

LETHBRIDGE, Alta., July 29. — Rare is it that the foothills and prairies of Alberta are visited by seagulls in any appreciable number but this season is an exception. The lovely birds of the briney are here in thousands giving a new, delightful attraction to the foothills country.

Especially are the gulls noticeable in the vicinity of Fishburn, a scenic region between Pincher Creek and Waterton National Park. This region is located in Alberta's fishermen's paradise, a land of numerous lakes and streamlets abounding in trout and offering numberless deep, shaded retreats with the lovely Rockies for a background. Here the flapping, feathered visitors from the sea are found by the score.

It is only occasionally in other seasons that the eerie cry, high in the air, of the gulls is heard or the flash of white pinions but this year they have flown low and shown an unusually friendly disposition towards the farmers working in the felds.

This species of gull is prettily marked—blackhead, yellow collar, a reddish hue on the back but snow white underneath, a white tail with a couple of black feathers in the centre and black tipped wings. His spread of wing is about 30 inches.

Extraordinarily tame for visitors, the gulls flutter about the heads of the farmers and his stock, so much so that they frequently frighten the horses. One would almost be fearful of attack as their shadows dash around one in the bright sunshine.

Although this is the season for migratory birds to be attending to domestic matters the gulls show no such inclination and one wonders if they do not attend to such affairs in the south when it is winter in Canada.

Pheasant families are likewise much in evidence this season along the creeks of the foothills and speeding motor cars are liable to destroy many tiny chicks, bewildered by excitement, for they are much the same in temperament as young turkeys.

The Alberta foothills in mid-summer are surprisingly beautiful. One finds endless delight all the way from the Highwood country, where the "E. P." Ranch—His Royal Highness the Prince of Wales is "boss" of this outfit—is located right through to the Montana border.

There is a quiet pastoral beauty about it all that entralls and inspires. The hills are green and still, the fields bright with the promise of the harvest, the streams cool and clear. In the waters of the region the government has planted thousands of trout fry and this year and for many years to come the angler will find a region rich in its rewards not only in sport but likewise in that renewing of the spirit obtainable only far from the "madding throng."

Isinglass Ike wonders if these new-front-wheel-drive cars will hurt the back seat drivers any this season.

—Colorado Dodo.

A stag should be called nobody's fool.

—Penn. State Froth.

LOCO-MOTIVE

"This is a sad case of overtraining," said the cow as the locomotive passed over its body.

—Stanford Chaparral.

Elaine And Her Ideas From Paris

CHILDREN'S PICNIC ON THURSDAY NEXT

Belmont Women's Institute Holds Monthly Meeting in Town Hall.

The monthly meeting of the Belmont Women's Institute was held recently in the Town Hall, the president occupying the chair.

The roll call was responded to by each member giving an apple recipe. Reports were received from several committees and the convenor of the property committee reported the painting of the kitchen at a cost of $33, also the purchase of an oil stove at $11.

The convenor on relief told of sending flowers, fruit and other delicacies to a sick woman.

It was decided to send $2 to the the District Secretary to be used as prize money in the girls' county judging competition.

A discussion on the care of neglected cemeteries took place and it was the unanimous feeling that the last resting place of our pioneers should have special care.

It was decided to hold the annual children's day picnic on Thursday, committees being appointed to look after the program and refreshments. A motion to purchase dishes was also passed.

The following program was given at the meeting: Piano solo, Miss Ruth Menzie; reading, Mrs. Harkins; demonstration on garment making Mrs. McComb.

A social half hour was enjoyed at the close of the meeting.

She Did

When Lou awoke she realized it was a "special day." Then it dawned on her. It was her sister's wedding anniversary! A glimpse at her telephone reminded her that her sister was a great Long Distance user. She'd appreciate being congratulated by telephone. Lou was right.

Member of Old English Family to Wed

Reports that Miss Gytha Stourton, shown above, member of one of England's oldest families, is soon to be married to Piovanti del'Agnese, former Italian butler and major domo for Sir Esme Howard, has created a sensation in the United States capital social circles. Miss Stourton is a great-granddaughter of the fourteenth Duke of Norfolk, and can trace her lineage back to the days of William the Conqueror.—Copyright 1930, Pacific and Atlantic Photos Inc.

WEDDING *Announcements* AND INVITATIONS

AS YOU LIKE THEM

We print your ANNOUNCEMENTS, INVITATIONS, CAKE CARDS, GIFT ACKNOWLEDGMENT CARDS, in a beautiful special type, or have them engraved for you, on sufficient notice.

There's complete satisfaction in an Examiner printed job. We specialize in the finer grade of printing, and are fully equipped to turn out stationery of the highest grade.

See our samples and let us quote on your requirements. See our window.

Cake Boxes always on hand.

The Peterborough Examiner Ltd.
417-419 North George St., Peterborough, Canada.

Stribling Knocks Out Phil Scott in Second Round

SCOTT NO MATCH FOR GEORGIAN

Stribling Belts British Champion to Floor Four Times in First Round.

RECORD CROWD.

LONDON, Eng., July 29.—(C.P.)—Whatever hopes England had for a world heavyweight champion were blasted last night by the sledging-in fists of William L. (Young) Stribling, pride of Georgia. The Macon youngster knocked out Phil Scott, British title-holder, in two rounds and did it so thoroughly that as far as England is concerned the career of their champion is closed.

A record crowd of 35,000 saw Stribling belt Phil to the floor four times in the first round and polish him off in the second with a smashing left hook to the ribs. Stribling completely outclassed Scott in the ten round engagement that was billed for the "championship of the old world."

As an anti-climax stout old Joe Beckett clambered through the ropes after the knockout and challenged the winner to battle with a bet of 500 pounds sterling on the side.

THURSTON HURLS 2 TO 0 SHUTOUT

Boston Braves Held to Two Hits By Brooklyn Moundsman.

Cubs Beat Reds.

Back up to the majors for his second trial, Hollis Thurston has strenghtened the National League pennant hopes of Manager Wilbur Robinson and his Brooklyn Robins.

With Dazzy Vance pitching only mediocre ball and the Robins badly in need of a good right hander, Thurston apparently has relieved "Uncle Robby" of one less worry as the Robins continue to show the way in the hectic senior circuit race. After waiting until June 29 to start his first game, the former White Sox hurler has suddenly rounded into sensational form.

Thurston lost that first game to the Cubs, but Manager Robinson, master of pitchers, had faith in his big right hander, who went back to the Pacific Coast after spending the years from 1923 to 1926 with the White Sox and Washington. Hollis started against the Cards and held them to three hits and no runs.

Yesterday he opened his third game of the season against the Braves and turned in an even more brilliant exhibition, yielding only two hits and no runs.

Just as impressive but in another style was the performance of Bill Terry in the Giants' 5 to 4 victory over the Phillies. The big first baseman's activities included two home runs, a pair of singles and a sacrifice fly, which drove in the winning run in the ninth. The defeat was the Phillies' eighth straight while the game marked Terry's fifteenth contest in which he has hit safely, collecting 28 hits in 60 times at bat.

Although the Robins won, the Cubs gained a half game on their rivals by taking a double header from the Cincinnati Reds. The score of the first game was 3 to 2 and the night cap 5 to 3. The twin victories broke the Reds' jinx, which has done much to keep the Cubs out of the league leadership. Charlie Root outpitched Bennie Frey in the opener while Guy Bush was the hurling star of the closing game.

BASEBALL STANDING.

INTERNATIONAL LEAGUE

	Won.	Lost.	P.C.
Rochester	66	41	.617
Baltimore	63	45	.583
Toronto	61	49	.555
Montreal	58	49	.542
Buffalo	50	57	.467
Newark	46	56	.442
Jersey City	45	62	.421
Reading	39	67	.368

Yesterday's Results

Rochester.....12 Toronto 2
Montreal.....12 Buffalo 2

No other games played.

Games today—Toronto at Rochester; Montreal at Buffalo; Jersey City a Reading; Newark at Baltimore.

AMERICAN LEAGUE

	Won.	Lost.	P.C.
Philadelphia	67	33	.670
Washington	59	38	.608
New York	55	43	.561
Cleveland	51	49	.510
Detroit	47	54	.465
Chicago	40	56	.417
St. Louis	40	56	.404
Boston	35	62	.361

Yesterday's Results

Philadelphia ...x6 New York 5
x 12 innings.
Cleveland ..... 7 Detroit 6
Chicago..... 6 St. Louis 5

No other games scheduled.

Games today—New York at Philadelphia; Chicago at St. Louis; Detroit at Cleveland.

NATIONAL LEAGUE.

	Won.	Lost.	P.C.
Brooklyn	58	37	.611
Chicago	58	40	.592
New York	52	44	.542
St. Louis	48	46	.511
Pittsburg	45	49	.479
Boston	44	51	.463
Cincinnati	43	52	.453
Philadelphia	31	60	.341

Yesterday's Results

Brooklyn..... 2 Boston 0
New York..... 5 Philadelphia . 4
Chicago.....3-5 Cincinnati ..2-3

No other games scheduled.

Games today—Brooklyn at Boston; Philadelphia at New York; Cincinnati at Chicago; St. Louis at Pittsburg.

AMERICAN ASSOCIATION

Yesterday's Results

Milwaukee ..... 3 St. Paul 2
Louisville .....14 Toledo 6
Indianapolis.... 4 Columbus 3

No other games played.

CRICKET

LONDON, July 29. — Scores in English County cricket matches yesterday were:

Surrey v. Kent, at the Kennington Oval: Kent, 282 (Peach, six wickets for 91 runs); Surrey, 303 (Squires 53, Brook 55, Freeman, 7 wickets for 114 runs.)

Essex v. Derbyshire at Leyton: Derby 342 (H. Smith, six wickets for 56 runs); Essex, 167, for six wickets.

Leicestershire v. Glaucestersire at Ashby-de-la-Zouch: Gloucester, 218 for eight wickets (Dipper, 72), Rain. field, Yorks, 203. Rain.

Yorkshire v. Warwickshire at Sheffield: Rain.

Hampshire v. Lancashire at Bournemouth: Hants ,145 (Pathecary 70, Dick Tyldesley, seven wickets for 51 runs), Lanc, 152 (Hopwood 51, Kennedy, five wickets for 54 runs.)

Somerset v. Sussex at Bath: Somerset 183 (Langridge, seven for 38 runs); Sussex, 42 for four.

Glamorganshire v. Worcestershire at Cardiff: Glamorgan, 224 (D. A. I. Davies, 74, E. M. Rys Davies 51); Worcester 97 (Mercer, six wickets for 22 runs.)

Nottinghamshire v. Middlesex at Nottingham: Notts 185 (Beveridge, five wickets for 57); Middlesex, 21 runs for one wicket. Rain.

Leafs Badly Defeated at Rochester

Here are shown Australian and New Zealand athletes as they arrived in Toronto from Vancouver, B.C., before going to Hamilton, Ont., for British Empire Games. From left, Bert Richardson of Argonauts, Toronto; D. C. Gallagher, Australian boxer; H. R. (Bobby) Pearce, Olympic champion sculler; W. M. (Tickle) White, Australian 1,500 metre runner, and Athol Mecch, Argonauts. Below is a close-up of Bobby. Notice his resemblance to Jack Guest.

Select Golf Courses For British Tourneys

ST. ANDREWS, SCOTLAND, July 29.—Next year's British amateur golf championship will be played at the North Devon Club at Westward Ho, probably beginning May 25.

The 1931 open championship will be played at Carnouistie, Forfarshire, a Scottish golfing centre from which many great golfers have gone to fame in the game. The open probably will be June 15.

Announcement of the choice of venues for the two championships was made to-day by the Royal and Ancient Golf Club, governing body of British golf.

HOMER BY FOXX WINS IN 12TH

Yankees Surrender to Mackmen By 6-5 Count After Long Struggle.

TIGERS LOSE TO INDIANS.

The Athletics and Yankees renewed their American League argument at Philadelphia with the champions taking a 6 to 5 decision after 12 innings. To Gordon Cochrane goes the credit for driving in the winning run with a single, but it was Jimmie Foxx with his twenty-ninth home run in the ninth that made it possible for Cochrane to have his chance. The A's loaded the bases in the eleventh with none out, but Charles Ruffing went to the mound to retire the side without a score. He was not so fortunate, however, in the twelfth, when Earnshaw's triple and two intentional passes, packed the bases for Cochrane came through with the deciding hit.

Ted Lyons defeated a temperature of 107 degrees and the Browns to give the White Sox a 6 to 5 victory. The Sox were a run behind, going into the ninth but Cissell, Tate and Lyons put together a single and two doubles to win the game.

Cleveland also came from behind in the ninth to defeat Detroit 7 to 6. Elon Hogsett, Tiger hurler, broke the deadlock in the first half of the inning with a home run, but the Indians came back with two runs, Porter sending J. Sewell and Jablonowingski across the plate with the needed runs with a double.

MENIE DROPS FIRST GAME OF SOFTBALL LOOP FINALS

Fourth Frame Proves Fatal for Homesters and Bethel Wins 10-8.

CLOSE BATTLE

BURNBRAE, July 29 (Examiner Correspondence).—Menie dropped the first game of the district softball finals to Bethel on the home lot Friday evening by a score of 10 runs to 8. The game was close and exciting throughout and with the exception of the fatal fourth Menie had an edge on the play but seven glaring misplays in that inning virtually threw the game away. Kerr, with his sore arm in anything but good condition, pitched a wonderful game, striking out six of Bethel's heavy batters. He deserved a win on his performance but the support which he received was enough to discourage any pitcher.

Pitcher Wild

Gerald Broadworth was not in as good form as usual, throwing several wild ones. Menie batters lashed his curve ball hard, but the fielders from the highway hamlet were right on their jobs. Three errors coupled with two singles and Eagleson's three-bagger gave Menie a four-run lead which they increased in the third when Kerr scored on Tom Little's triple. Then came the death knell for Menie's hopes. Twelve Bethel batters faced Kerr. Gibson and A. Warren were safe on a hit and Shillinglaw's error. Dodwell swung at a third strike. Another error by Menie's first sacker and a single by M. Gibson, put three runs in before Carlisle fell a victim to a strike-out. The next batter was safe, putting two on bases. The next play was to Rannie at third, but instead of forcing the runner for the third out, he threw late to first and the merry-go-round went on. Hay dropped one in field, threw past second and first and a total of six runs were counted before Dodwell was out again at first with the bases loaded. Bethel added one in each of the fifth and sixth on safe hits. In the seventh they secured the winning margin on a play which caused some discussion. With two out, Bill Warren and Gerald Broadworth were on first and second. Percy Gibson, who had previously hit three out of four, came to bat. Kerr fielding the ball from second, did not notice the umpire step down the third base line to warn the crowd away from the bag and delivered the ball with his fielders unprepared. Gibson lashed out to deep right and both runners scored. Menie contended that time was automatically called and the ball out of play when the umpire left his position, but the play was left on the score sheet and Menie's dying efforts failed to tie the count. They counted two in the sixth on a triple by Lew Little and hits by Hay and Rannie. In the seventh, with the first man down, Tom Little secured another triple and scored on Shillinglaw's single. Lew Little again hit safely but Hay forced Shillinglaw at third. With the tying runs on bases Rannie was out on a fly catch.

The second game of the finals will be staged on the Bethel diamond on Friday evening, August 1. Menie will be making a desperate bid for a win and Bethel are just as anxious to make it two straight.

Line-up:—

Menie.—Kerr, p; T. Little, c; Shillinglaw, 1b; L. Little, 2b; Rannie, 3b; Eagleson, ss; Hay, lf; Petherick, cf; F. Little, rf.

Bethel.—G. Broadworth, p; Will Warren, c; M. Gibson, 1b; Dodwell, 2b; E. Broadworth, 3b; A. Warren, ss; Carlisle, lf; P. Gibson, cf; Walt Warren, rf.

By innings:—	R.	H.	E.
Bethel	0006112—10	16	4
Menie	4010021— 8	13	9

Umpires.—Dobbie, Donald, Farrell.

FIELD DAY IS MUCH ENJOYED

Five Teams From District Take Part in Ball Tournament.

GOOD PROGRAM

WARSAW, July 29 (Examiner Correspondence). — The first field day held on the new school grounds in Warsaw on Thursday brought a good crowd who were much interested.

The big event was the ball games. Five teams, Havelock, Norwood, Indian River, Lakefield, and Warsaw played. First Warsaw and Indian River played. Warsaw won 8-7. Then Lakefield and Norwood played. Norwood won 21-6. Warsaw then played Havelock, and won 17-16. Then Warsaw played Norwood, and Norwood won 17-11. The games were hard, especially the last. Warsaw men were getting tired, as it was their third game, and the last followed closely on the preceding one.

The children were much interested in the races, which resulted as follows:

Boys, ten and under — 1, Percy Cooper; 2, Ted Baskin.

Girls, ten and under — 1, Jean Payne; 2, Iris Darling.

Boys, 12 and under—1, Roger Bowen; 2, Kenneth Jakins.

Girls, 12 and under—1, Freda Robertson; 2, Helen Williams.

Boys, 15 and under—1, Roger Bowen; 2, Cobb Clements.

Girls, 15 and under—1, Eileen Miles; 2, Pearl Tedford.

Young men's open race—1, Rayfield Darling; 2, Everett Sloan.

Young ladies' open race—1, Della Tucker; 2, Pearl Tedford.

Married ladies' open race—1, Mrs. Bowen; 2, Mrs. Drain.

Married Men's open race—1, Everett Sloan; 2, Allan Taylor.

Running high jump—1, R. Darling, 5 feet 2 inches; 2, N. Charles, 4 feet 10 inches.

Standing broad jump—1, Everett Sloan, 8 feet 6 inches; 2, Hilliard Hamblin, 8 feet 5½ inches. A third, W. Towns, came 8 feet 5 inches.

The tug-of-war was not held.

IMPORTANT GAME WEDNESDAY NEXT

Harwood Journeys to Hastings for Northumberland League Fixture.

VISITORS NEED WIN

HASTINGS, July 29.—(Examiner Correspondence).—The most important ball game of the season is down for Wednesday afternoon, when Harwood come to Hastings. The boys from the lakeshore have not recovered from the trimming Hastings gave them on their own lot some time ago, which game they protested and after two meetings were held they lost out.

SARK MEN FAVOR WOMAN RULER

After two years of rule by a woman the people of Sark, an island off the English coast, wish her to continue in office. She is Mrs. Dudley Beaumont, with the title of Dame of Sark, and one of the last surviving examples of an absolute ruler in Western Europe. Sark has more men than women. Mrs. Beaumont is expected to continue although she says the duties are heavy. She is busy with plans for better sanitation and education, road improvements, harbor construction, and legislation. The minimum wage for women has just been established at $5 a week.

Tenants in municipal houses in Aberdeen, Scotland, are petitioning for better quarters.

LEAFS GO DOWN TWELVE TO 3

Crippled O'Neilmen Again Show Weakness on Attack at Rochester.

BISONS DRUBBED 12-2.

ROCHESTER, N.Y., July 29. — Eight hits by the Toronto Leafs off Paul Derringer, who fanned six and walked but one man, were not enough yesterday against the heavy hitting Red Wings who beat the Leafs 12 to 3. Nick Harrison was stingy over the first six innings, giving but four runs and seven safe blows, but he weakened in the seventh, and coupled with some pitching by Samuels, gave up seven runs and an additional seven hits.

Toronto took the lead with a tally in the second inning, but the Wings went ahead with two in the third when "Rip" Collins followed Joe Brown's walk and "Specs" Toporcer's single with a safe blow to send both men home. Harry Davis had driven home Bill Rogell in the second frame, and in the fourth he tied the count by doubling to allow Burke to score with the Leafs' second run.

In the sixth, the visitors filled the runway on a base on balls and errors by Brown and Anderson, but could not score. In the seventh, they counted once on three hits and a fielder's choice, as Sheedy tallied the final Leaf run of the day.

Battle Breaks Up.

In the seventh the Red Wings got down to serious business, and they came out with seven runs on seven hits, including three-base smashes by Pepper and Martin, and a double by Wilson. Two errors also helped in the counting of the runs.

"Pepper" Martin contributed the hitting feature of the contest when he drilled the ball over the centre-field fence with none on base in the eighth. The ball went out of sight at the 410 marker, the first ever to clear the barrier to the left of the 391 mark. It was the longest homer of the stadium's two-year history, over a fence which had been hit on the fly but twice before.

ROYALS DRUB BISONS.

BUFALO, July 29. — The Montreal Royals took a pretty fair slice of revenge for Sunday's double beating by thumping the Bisons all over the lot here last night for a 12-to-2 victory. They started a vicious attack against Dave Danforth, Buffalo's most effective southpaw, and kept up the assault right to the end, with Mills and Schoof the other victims. Long homers by Holoch and Ripple featured for the victors.

KEYS BEAT PIRATES.

READING, July 29. — Reading of the International League defeated Pittsburg of the National League 13 to 8 here yesterday in an exhibition game. It was a free-hitting affair and there were four home runs. Paul Waner, Pittsburg outfielder, hit two.

Pittsburg (N.)	8	12	5
Reading Int.)	13	16	1

Chagnon, P. Waner and Finney, Bool; Grampp and Stack.

CARDS WHIP RED WINGS.

ROCHESTER, July 29. — The St. Louis Cardinals defeated the Rochester Red Wings yesterday afternoon 6 to 1, after the regular league game. The attraction drew more than 15,000 customers to the Stadium, one of the largest crowds of the season.

Cardinals	6	7	0
Red Wings	1	6	1

Lindsay and Mancuso; Schalster and Jonnards.

ELECTION HIGHLIGHTS

Miss Agnes Macphail, Canada's only woman member of Parliament up to the present election, held her riding of South-East Grey against a strong Conservative attack. She was elected first in 1921.

Another woman candidate, Dr. Grace Ritchie England, who contested Mount Royal, Montreal, as a Liberal, went down to defeat before R. S. White, Conservative, one of the Deans of the House of Commons.

Tory Whip

Sam Charters, chief Conservative Whip, held the riding of Peel against W. J. Lowe, a former member of the Ontario Legislature.

A. A. Heaps, one of two Labor Members of the last Parliament, retained his seat of Winnipeg North in a three-cornered contest against M. R. Blake, Conservative, and Leslie Morris, Communist.

Mrs. Glencora Kennedy, who contested Essex West unsuccessfully, as a Liberal against Col. S. C. Robinson, Conservative, is the widow of the late Hon. W. C. Kennedy, who was Minister of Railways in Mackenzie King's first Cabinet in 1921.

Arthur Sauve, former Provincial Conservative leader in Quebec, captured the traditionally-Liberal riding of Laval-Two Mountains. He is spoken of as a future Cabinet Minister.

A. U. G. Bury, Cons., was another former member of Parliament who regained his former seat. He was elected for Edmonton East. He was defeated in 1926 by K. A. Blatchford, Liberal.

Our Boarding House - - - - - - - - - - By Ahern

CATTLE, GRAIN, PRODUCE

MONTREAL PRODUCE.

MONTREAL, July 29.—Wheat was marked down 2c per bushel, and other grains 1c per bushel on the Montreal cash grain market to-day.

Trading was noticeably quiet on the local dairy and produce markets, with butter a little easier, cheese a little higher, and eggs and potatoes about unchanged.

Eastern Townships No. 1 pasteurized butter could be bought as low as 28c. per lb., with asking price up to 28¼c, which was last week's closing prices. The dullness of trade, together with the fact that a large amount of butter was believed to have been unloaded at Halifax from New Zealand over the week-end, caused the easier feeling. To the retail trade solids were 30c. and prints 31c per pound. Receipts were 264 boxes.

On the cheese market, dealers adjusted quotations to prices paid at country Cheese Boards over the week-end, and asking prices were slightly higher. Receipts were 2,716 boxes

The egg market ruled firm. Receipts were 1,471 cases.

The potato market was quiet, with receipts light.

CHICAGO GRAIN.

CHICAGO, July 29.— The largest receipts of wheat so far this season in Chicago and the greatest ever in Omaha did much yesterday to pull down the values of all cereals.

The price-breaking effect was intensified by the circumstance that the United States wheat visible supply to-day increased much more than expected, being augmented 14,503,000 bushels for the last week. This amount greatly exceeded the enlargement either for the week previous or a year ago.

Rain in Iowa and Nebraska, together with indications of a period of widespread moderate temperatures ahead for the corn belt, led to heavy profit-taking in the corn market.

WINNIPEG GRAIN.

WINNIPEG, July 29. — The wheat market lowered itself yesterday as bears swarmed through the pit without opposition. Traders disregarded hail damage reports from Saskatchewan and frost notations from the Peace River District in the downward movement. They were impressed with the lack of export demand and United States corn's weakness. Prices were down 2¼c to 1⅞c at the close.

Most of the selling came from local holders in an extensive liquidation move, and the only support uncovered was outside buying.

Cash wheat trade was dull, with spreads unchanged to a fraction easier. Few sales were recorded on the coarse grains market.

Futures:

	Open	High	Low	Close	Prev. Close
Wheat—					
July	.95⅞	.95⅞	.93⅞	.93⅞	.96⅛
Oct.	.98⅛	.98⅝	.96⅝	.96⅝	.98⅝
Dec.	.99⅝	.99⅝	.97⅞	.97⅝	.99⅝
Oats—					
July	.45⅝	.46⅛	.44⅝	.44⅞	.45⅝
Oct.	.45	.45	.43⅝	.44	.45⅛
Dec.	.44⅛	.44⅝	.42⅛	.44⅝	.44⅛

TORONTO PRODUCE

TORONTO, July 29—Conditions on the local butter and egg market yesterday showed little change from last week, and the reason for the only fair trading was lower production and a falling off in consumption just sufficient to keep prices steady.

On the butter market, the quotations of 28c to 28¼c for Ontario No. 1 and 26½c to 26¾c for No. 2 were steady with those of last week-end, the exception being that trading was less active yesterday.

Cream

Cream prices also held to the old level of 27c to 28c for special, 26c to 27c for No. 1, and 23c to 24c for No. 2, f.o.b., country points.

Cheese

The cheese market showed only fair activity, as usual, and the prices locally were on par with those quoted before, which were 16¾c for new, large; 17c for twins, and 17¼c for triplets, to shippers. Retailers were asked to pay at the advance of last week, 19c for new, large; 19¼c for twins, and 19½c for triplets.

Eggs

Graded eggs were firm at 31c to 31½c for extras, 29c to 29½c for firsts and 25c for seconds, in free cases. Prices to shippers were the same as last week-end, and they were quoted, 29c for extras, 27c for firsts, and 22c to 23c for seconds, ungraded, delivered, cases returned. Prices to retailers were 35c to 36c for extras, in cartons; 33c to 34c for extras, loose; 31c to 32c for firsts, loose, and 26c to 27c for seconds, loose.

Potatoes

New potatoes took another drop yesterday, and carlot dealers were offering, cars on track, Toronto, at $1.30 per bag.

A memorial to Thomas Hardy is to be erected at the western entrance of Dorchester, England.

VICTOR OVER SCOTT

"Young" Stribling, Georgian heavyweight, who floored four times in the first round to knock him out in second in their London bout last night.

Generals Swamp Crescents Under 11-0 Decision

BRIOUX GIVEN SEVERE BEATING

Crescents Lose 11-0 Decision to C.G.E. in Listless Affair.

HARDILL IN POOR SHAPE

The C.G.E. administered a severe trouncing to their nearest rivals, Brioux's Crescents last night at the Exhibition Park by the count of 11-0. It was a walkaway from the start, Crescents never being in the hunt. Aside from Bun Frost's good pitching, a large measure of the Crescents' defeat was due to the inability of Jeff Hardill to perform in true style on the mound.

The losers had no relief hurlers on hand and Hardill was compelled to stay in there and take his beating although he was troubled with a sore arm.

The affair was mostly batting practice as far as a league fixture was concerned though the hitting was for the most part one-sided. Hollingsworth, Beavis and Smith tore off triples for the C.G.E. and Hardill stuck in a three-bagger in the Crescents' lost cause.

The contest lacked interest amongst the players and this spirit or rather lack of spirit was soon relayed to the fans who took little or no interest in the proceedings. It was a tough break for the Crescents coming on the heels of expectations of a hard game.

Line-ups:—

C.G.E.—Ross, 2b; Johnston, 3b; Hollingsworth ,ss; Beavis, cf; Ash, 1b; Smith, lf;; Hatton, c; Kimmens, rf; Frost, p.

Crescents—Carroll, cf; Sweetman, ss; Crary, 2b; Hickey, 1b; Collins, c; Hardill, p; F. Jones, lf; Heard, 3b; LeBarr, rf.

Umpires—Kay and LeBarr.

MEMBERS ELECTED

(Continued from Page 1)

Brome-Missisquoi—Dr. F. H. Pickel (gain from Lib.)

Compton — Samuel Gobeil (gain from Lib.).

Chateauguay-Huntingdon—Dr. J. C. More (gain from Lib.).

Champlani—J. L. Baribeault (gain from Lib.).

Dorchester—Onesime Gagnow (gain from Lib.).

Jacques Cartier—G. P. Laurin (gain from Lib.).

Lake St. John— L. Duguay (gain from Lib.).

Laval-Two Mountains — Arthur Sauve (gain from Lib.).

Levis — Emile Fortin (gain from Lib.).

Matane — Henri Larue (gain from Lib.).

Montmagny — Armand Lavergne (gain from Lib.).

Mount Royal— xR. S. White (unchanged.

Quebec-Montmorency—C. N. Dorion (gain from Lib.).

Quebec West—Maurice Dupre (gain from Lib.).

Richmond-Wolfe—Dr. Francois Lafleche (gain from Lib.).

St. Ann—J. A. Sullivan (gain from Lib.).

St. Antoine — xL. B. Bell (unchanged.

St. Lawrence-St. George— xC. H. Cahan (unchanged).

Shefford — J. E. Tetreault (gain from Lib.).

Stanstead —J. T. Hackett (gain from Lib.).

Yamaska— T. Comtois (gain from Lib.)

Liberals Elected.

Bagot—xC. Dumaine (unchanged).

Beacue—xE. Lacroix (unchanged).

Beauharnois—xMaxime Raymond (unchanged).

Bellechasse—O. L. Boulanger (unchanged).

Bonaventure—xHon. Chas. Marcil (unchanged).

Cartier—xS. W. Jacobs (unchanged).

Charlevoix-Saguenay—xP. F. Castrain (unchanged).

Chicoutimi—xJ. E. A. Debuc (unchanged).

Drummond-Arthabaska — xWilfred Girouard (unchanged).

Gaspe—Maurice Brasset (unchanged).

Hochelaga—E. C. St. Pere (unchanged).

Hull—Alphonse Fournier (unchanged).

Joliette—xC. E. Perland (unchanged).

Kamouraska—xGeorges Bouchard (unchanged).

Laprairie-Napierville—xVincent Dupuis (unchanged).

L'Assomption-Montcalm — P. A. Seguin (unchanged).

Laurier-Outremont—xJ. A. Mercur (unchanged).

L'Islet—xJ. F. Fafard (unchanged).

Lotbiniere—xJ. A. Verville (unchanged).

Maisonneuve—xClement Robitaille (unchanged).

Megantic—xEusebe Roberge (unchanged).

Nicolet—Lucien Dubois (unchanged).

Portneuf—Joseph Desrochers (unchanged).

Quebec East—xHon. Ernest Lapointe (unchanged).

Quebec South—xMajor C. G. Power (unchanged).

Richelieu — xHon. P. J. A. Cardin (unchanged).

Rimouski—Maj.-Gen. Sir Eugene Fiset (unchanged).

St. Denis—xJ. A. Denis (unchanged).

St. Henri—xPaul Mercier (unchanged).

St. Hyacinthe-Rouville—J. A. Fontaine (unchanged).

St. James'—xHon. Fernand Rinfret (unchanged).

St. John's - Iberville — Martial Rheaume (unchanged).

St. Mary's—xDr. H. Deslaururs (unchanged).

Sherbrooke—xC. B. Howard (unchanged).

Temiscouata—J. F. Pouliot (unchanged).

Terrebonne—L. E. Parent (unchanged).

Three Rivers-St. Maurice—xArthur Bettez (unchanged).

Vaudreuil-Soulanges—Dr. Joseph Thauvette (unchanged).

Wright—xF. W. Perras (unchanged).

Independents Elected.

Labelle—xHenri Bourassa (acclamation) (unchanged).

ONTARIO.

Conservatives Elected.

Algoma East—G. B. Nicholson (gain from Lib.).

Algoma West—xT. E. Simpson (unchanged).

Brant—xFranklin Smoke (unchanged).

Brantford City—xR. E. Ryerson (unchanged).

Carleton—xW. F. Garland (unchanged).

Dufferin-Simcoe—xW. E. Rowe (unchanged).

Durham—xF. W. Bowen (unchanged).

Essex East—Hon. Raymond Morand (gain from Lib.).

Essex South—xEccles J. Gott (unchanged).

Essex West—xCons. C. Robinson (unchanged).

Fort William—xHon. Dr. R. H. Manion (unchanged).

Frontenac-Addington—xDr. W. M. Spankie (unchanged).

Glengarry—Angus McGillis (gain from Lib.).

Grenville-Dundas—xA. C. Casselman (unchanged).

Grey North—Victor Porteous (gain from Lib.).

Haldimand—xM. C. Senn (unchanged).

Halton—xDr. R. K. Anderson (unchanged).

Hamilton East—xCol. G. S. Rennie (unchanged).

Hamilton West—C. W. Bell (unchanged).

Hastings-Peterborough—xA. T. Embury (unchanged).

Hastings South—W. E. Tummon (unchanged).

Kingston City — xBrig.-Gen. A. E. Ross (unchanged).

Lanark—T. A. Thompson (unchanged).

Leeds—xH. A. Stewart (unchanged).

Lincoln—xHon. J. D. Chaplin (unchanged).

London—xJ. F. White (unchanged).

Middlesex East—Frank Boyes (unchanged).

Muskoka-Ontario — xPeter McGibbon (unchanged).

Oxford North—D. M. Sutherland (gain from Lib.-Prog.).

Oxford South—Hon. Donald Sutherland (gain from Lib.).

Parkdale — xDavid Spence (unchanged).

Parry Sound—Col. James Arthurs (unchanged).

Peel—xSam Charters (unchanged).

Perth North—D. M. Wright (gain from Lib.).

Peterborough West—xE. A. Peck (unchanged).

Port Arthur-Thunder Bay—xD. J. Cowan (unchanged).

Prince Edward-Lennox—John A. Weese (unchanged).

Renfrew North—xDr. I. D. Cotnam (unchanged).

Renfrew South —xM. J. Maloney (unchanged).

Simcoe North—J. T. Simpson (unchanged)

Simcoe East — xA. B. Thompson (unchanged).

Stormont—F. T. Shaver (gain from Lib.).

Temiskaming South—W. A. Gordon (gain from Lib.).

Toronto East—xHon. E. B. Ryckman (unchanged).

Toronto East Centre—xR. C. Matthews (unchanged).

Toronto High Park—xA. J. Anderson (unchanged).

Toronto North East—R. L. Baker (unchanged).

Toronto North West — J. R. McNichol (unchanged).

Toronto Scarboro — J. H. Harris (unchanged).

Toronto South—xCol. G. R. Geary (unchanged).

Victoria—xT. H. Stinson, unchanged.

Waterloo South—xA. M. Edwards, (unchanged).

Welland—xG. H. Pettit (unchanged).

Wellington South — xHon. Hugh Guthrie (unchanged).

Wentworth— xG. C. Wilson (unchanged.

York North —xCol. T. H. Lennox (unchanged).

York South—xR. H. McGregor (unchanged).

York West— xJ. E. Lawson (unchanged).

Liberals Elected.

Bruce North— xHon. James Malcolm (unchanged).

Bruce South—xDr. W. Tall (unchanged).

Elgin West—xM. F. Hepburn (unchanged).

Huron South — xT. C. McMillan (unchanged).

Kenora-Rainy River—xHon.. Peter Heenan (unchanged).

Kent—xDr. J. W. Rutherford (unchanged).

Lambton West—xR. W. Gray (unchanged).

Middlesex West—xHon. J. C. Elliott (unchanged).

Nipissing — J. R. Hurtubise (unchanged).

Northumberland — W. A. Fraser (gain from Cons.).

Norfolk-Elgin—W. H. Taylor (unchanged).

Ontario—W. H. Moore (gain from Cons.)

Ottawa—(two members—xE. R. E. Chevrier (unchanged); T. F. Ahern (unchanged).

Perth South — xF. G. Sanderson (unchanged).

Prescott — E. O. Bertrand (unchanged).

Russell — xAlfred Goulet (unchanged.

Timiskaming North— xJ. A. Bradette (unchanged).

Toronto West Centre—Samuel Factor (gain from Cons).

Waterloo North—xHon. W. D. Euler (unchanged).

Wellington North—Dr. R. K. Blair (gain from Cons.)

U.F.O.'s Elected.

Grey South East — xMiss Agnes MacPhail (unchanged).

MANITOBA

Conservatives Elected.

Brandon, D. W. Beaubier. (Gain from Lib.)

Dauphin, J. L. Bowman. (Gain from Lib.-Prog.)

Lisgar, R. T. Hewitt. (Gain from Lib.-Prog.)

Marquettin, Colonel H. A. Mullins, (Gain from Lib.-Prog.)

Neepawa, T. G. Murphy, (Gain from Prog.)

Nelson, B. M. Stitt. (Gain from Prog.)

Selkirk, J. H. Stitt. (Gain from Lab.-Prog.)

Springfield, Thos. Hay. (Gain from Lib.-Prog.)

Souris, E. F. Willis. (Gain from Prog.)

Winnipeg South, Hon. Robt. Rogers. (Gain from Lib.)

Winnipeg South Centre, W. W. Kennedy. (Gain from Lib.)

Liberals Elected.

St. Boniface x, Dr. J. P. Howden, (Unchanged.)

Liberal-Progressives Elected.

MacDonald, W. G. Weir. (Gain from Prog.)

Provencher x, A. L. Beaubien, (Unchanged.)

Labor Elected.

Winnipeg North x, A. A. Heaps. (Unchanged.)

Wnnipeg North Centre x, J. S. Woodsworth. (Unchanged.)

SASKATCHEWAN.

Conservatives Elected.

Melfort, R. Weir. (Gain from Lib.)

Maple Creek, J. S. Swanston. (Gain from Lib.)

Moose Jaw, W. A. Beynon. (Gain from Lib.)

Q'Appelle, E. E. Perley. (Gain from Prog.)

Regina, F. W. Turnbull. (Gain from Lib.)

Rosetown, W. J. Loucks. (Gain from Lib.-Prog.)

Saskatoon, F. R. MacMillan. (Gain from Lib.)

Liberals Elected.

Assiniboia x, Robert McKenzie. (Unchanged.)

Battleford North x, R. McIntosh. (Unchanged.)

Battleford South x, J. Vallance. (Unchanged.)

Humboldt x, A. F. Totzke. (Unchanged.)

Last Mountain, H. Butcher. (Gain from Prog.)

Melville x, Hon. W. R. Motherwell. (Unchanged.)

Prince Albert x, Rt. Hon. W. L. M. King. (Unchanged.)

Swift Current x, C. E. Bothwell. (Unchanged.)

Weyburn x, E. J. Young. (Unchanged.)

Willow Bunch x, Dr. T. F. Donnelly. (Unchanged.)

Yorkton x, G. W. McPhee. (Unchanged.)

Progressives Elected.

Kindersley, x, A. M. Carmichael. (Unchanged.)

Mackenzie x, M. N. Campbell. (Unchanged.)

ALBERTA.

Conservatives Elected.

Calgary East— Dr. G. D. Stanley (gain from Labor).

Calgary West—xHon. R. B. Bennett (unchanged).

Edmonton East — A. U. G. Bury. (gain from Lib.).

Lethbridge—Brig.-Gen. J. S. Stewart (gain from U.F.A.).

Liberals Elected.

Athabaska — J. F. Buckley (gain from U.F.A.).

Edmonton West — xHon. Chas. Stewart (unchanged).

Medicine Hat— xE. W. Gershaw (unchanged).

U.F.A. Elected.

Acadia—xRobt. Gardiner (acclamation) (unchanged).

Battle River—xH. E. Spencer (unchanged).

Bow River— xE. J. Garland (unchanged).

Camrose —xW. T. Lucas (unchanged.)

MacLeod—xG. G. Coote (unchanged).

Peace River—xD. M. Kennedy (unchanged).

Red Deer — xA. Speakman (unchanged.

Vegreville — xMichael Luchkovich (unchanged).

Wetaskiwian—xWilliam Irvine (unchanged).

BRITISH COLUMBIA.

Conservatives Elected.

Fraser Valley— xH. J. Arber (unchanged).

Kootenay East — M. D. McLean (gain from Lib.).

Kootenay West—xW. K. Esling (unchanged).

Nanaimo — xC. A. Dickie (unchanged).

Victoria— xD'Arcy P. B. Plunkett (unchanged).

Yale—xGrote Stirling (unchanged).

Liberals Elected.

New Westminster — Thos. Reid (gain from Cons.).

Vancouver, Burrard—W. F. Hanbury (gain from Cons.).

Vancouver Centre—Hon. Ian Mackenzie (gain from Cons.).

Vancouver North—A. E. R. Munn (gain from Cons.)).

Independents Elected).

Comox-Alberni—xA. W. Neill (unchanged).

Labor Elected.

Vancouver South— Angus MacInnes (Ind. Lab.) (gain from Cons.).

YUKON.

Conservative Elected.

Yukon — xGeorge Black (unchanged).

STAR IN GOLF AND HOCKEY

Strange as it may seem, the On the hands of a professional hockey p first time in the history of the gam a pro. hockiest. Not only this, but G also an assistant pro. of a leading T the first time in the golf history o won an open title. However, as Mr. but he would not be eligible to capt fessional tournament, the rule bein years ago in the National Hockey L le-lac course in Montreal, he turned ment, he discovered that all his good ember of the Buffalo Bisons, a minor the trophy. Formerly as a caddy, n he successfully beat the mighty Sandy son of Toronto in a three-cornered t is just another argument that show key player takes his game. Profes keeping in the best of condition th ance at the N.H.L. golf tourney at F example of this fact. The low score that the boys stick consistently at t

tario Open golf title has fallen into layer, Gordon Brydson, probably the e that a golf title has been won by ordie Brydson of the Maple Leafs is oronto golf club. This may also be f this country that an assistant has

Ripley would say, believe it or not, ure a championship in a purely pro g that assistants are barred. Two eague tournament at the Laval-sur- in the best score, but to his amaze work had gone blooey because as a m league team, he was not eligible for ow as an assistant, of the same club, Somerville of London, and Lex Robie to win the Ontario title. This feat s how seriously the average pro. hocsional hockey players are keen on e year around and the large attend- orest Hills, Montreal, was a concrete s which featured the tourney showed he game.

Regent

This Theatre will be Closed for Five Days to give our employees a holiday. Re-opening Saturday, August 2nd, with

BILLIE DOVE in

The Painted Angel

3d-30

League Leaders.

The following statistics compiled by the United Press, includes games of July 26:

Leading Hitters.

	G	AB	R	H	PC.
Klein, Phillies...	91	384	99	156	.406
Odoul, Phillies...	88	352	84	141	.401
Terry, Giants ...	96	386	93	155	.399
Simmons, Ath. ..	85	338	95	132	.391
Stephenson, Cubs,	75	251	44	98	.391

Home runs — Ruth, Yankees, 36; Wilson, Cubs, 32; Klein, Phillies, 29; Gehrig, Yankees, 29; Foxx, Athletics, 29.

Runs — Ruth, Yankees, 109; Klein, Phillies, 99; Cuyler, Cubs, 98; Wilson, Cubs, 97; Simmons, Athletics, 95.

Hits — Klein, Phillies, 156; Terry, Giants, 155; Frederick, Robins, 148; Herman, Robins, 144; Hodapp, Indians, 143; Cuyler, Cubs, 143.

Runs batted in— Gehrig, Yankees, 117; Klein, Phillies, 110; Foxx, Athletics, 107; Simmons, Athletics, 103; Ruth, Yankees, 99; Wilson, Cubs, 99

Stolen bases — Cuyler, Cubs, 27; McManus, Tigers, 16; Herman, Robins, 15; Gehringer, Tigers, 14; Rice, Senators, 13.

Must Declare Softball Winner By August 15

HAMILTON, July 29.—Softball associations affiliated with the Ontario Softball Association have been notified by the secretary, Vinnie MacKay, Hamilton, that all leagues must have a winner declared not later than August 15th, and that no player's certificate will be accepted without their amateur card number. The following associations have affiliated:

Senior—Toronto, Hamilton, Windsor, Brantford.

Intermediate—Brantford, Windsor, Hamilton, Owen Sound, Galt, Trenton, Brockville, Oshawa, Leamington, Guelph, Chatham, St. Catharcins, Kingston, South Ontario (Whitby), Stratford, Paris, London, Lake Shore (Mimico), Thorold, Oxford, Waterloo (Baden), Welland, Toronto, Colchester South (Harrow), Western Ontario (Exeter), Port Colborne, Preston, Sarnia, Woodstock, South Waterloo (Blair), Amhersburg, Allandale, Southampton, St. Thomas.

Junior—Brantford, Hamilton, Oshawa, Guelph, St. Catharines, North Bay, Toronto, Palmerston.

GOLF NOTES.

BEAVER MEADOW GOLF CLUB

Following is the draw for the fourth round for the G. A. Macdonald Trophy. Games must be played on or before August 4th, 1930.

W. Hill vs. C. B. Neal.
L. L. Maguire vs. A. A. Bell.
P. A. Johnston vs. T. Holyman.
R. McMorran vs. J. C. Donnely.
Dr. Weldon vs. J. H. Johnson.
E. A. Williams vs. W. C. McLaren.

Cogs And Generals Meet On Wednesday

Crescents' failure to stop Canadian Generals last night makes necessary the playing of Wednesday's scheduled contest between the Cogs and Generals. Cogs must win to stay in the running for second place.

Will Reinstate Carnera If He Drops Managers

CINCINNATI, O., July 29 (U.P.) —Primo Carnera, giant Italian boxer, will be reinstated by the National Boxing Association providing he severs his relations with his present manager, Stanley Isaac, president of the National Boxing Association, announced to-day after conferring with John B. Clinton, Illinois chairman of the N.B.A., investigating committee. Clinton's committee, in its review of the case, found that Carnera's managers were "avaricious" in handling the big Italian, but no evidence could be found that Primo himself was guilty of any offense.

The committee added, however, that should Carnera get a new manager, his present managers, Leon See, Frenchman, who brought him to this country; Bill Duffy, principal American representative, and Walter Friedman, still would remain indefinitely suspended.

TEST MATCH POSTPONED

MANCHESTER, England, July 29 (A.P.)—Rain to-day forced postponement of the cricket test match of Australia against England.

GERMAN MAIDS WANT "RIGHTS"

One of the most important bills coming before the German Reichstag this session is the Mistress and Maid Bill. it is sponsored by the union of female domestic servants, who are determined that their power shall be felt. Among the number of "rights" which they are demanding from the government is the freedom of the individual in that the mistress shall have no control over her out of service hours.

NOTICE TO SUBSCRIBERS

When leaving on your vacation please notify this office, and your Examiner will be forwarded without additional expense.

Delivery is made to homes at Chemong Park.

Or if you desire, we will discontinue the paper until your return and make an allowance for the time stopped.

SUBSCRIPTION DEPARTMENT
PHONE 1600.

Ontario's Four Cabinet Ministers Are Elected

HON. J. C. ELLIOTT

HON. WILLIAM D. EULER

HON. JAMES MALCOLM

HON. PETER HEENAN

In the battle of the polls yesterday the four Ontario cabinet ministers were returned to power, with Hon. Peter Heenan, the Minister of Labor, the only one whose defeat was probable as the returns started to roll in. Hon. William D. Euler, Minister of National Revenue, had a stiff battle but came out with a big majority over Karl K. Homuth, a former member of the Ontario House. Hon. James Malcolm, Minister of Trade and Commerce, won in North Bruce and Hon. J. C. Elliott, Minister of Public Works, in Middlesex West.

First Class JOB PRINTING

WE claim superiority and we can prove it. Samples of past jobs are graphic evidence of what we can do for you. Handsome, forceful folders and booklets are the stuff from which sales are made.

PHONE 1600

The Peterborough Examiner Limited

PETERBOROUGH CANADA

A BEDTIME STORY

by Howard R. Garis

UNCLE WIGGILY'S RAIN SHOWER.

The sun was shining bright and hot in Woodland, where Uncle Wiggily had built his hollow stump bungalow. Off to the west there was snow on top of the Orange Ice Mountains, but even those great drifts of white crystals did not make it cool under the trees and bushes close to where the rabbit gentleman sat out in front of his bark house.

The rabbit children, the puppy cats and pussy dogs— Oh, dear me! There I go again, mixing everything up. Well, please excuse me on account of the heat. I mean the puppy dogs and the pussy cats—the rabbits, the ducks, the birds and even the squealing pigs felt

so hot that they did not even play lollypop tag. This is a game where you do nothing but shut your eyes and try to guess the flavor of a lollypop that somebody else gives you a bite of.

Lollypop tag is one of the nicest games in the world. It is so easy to play, and when animal children lie down and go to sleep under the shady bushes, instead of guessing the flavor of candy on a stick, you may know it is hot.

"Oh, dear!" whined Jackie Bow Wow as he looked at a fly on his leg. "It's so hot I don't even want to wag my tail to make that fly buzz away."

"It's awful hot!" mewed Kittie Kat, not even taking the trouble to blink her eyes. "I wish it would rain and cool off."

"Oh, rain would be lovely!" quacked Lulu Wibblewobble the duck girl. "I like to paddle around in the rain and squashy mud."

"But it will never rain when the sun shines so hot and bright in the sky," grumbled Neddie Stubtail, the boy bear, who felt the heat more than any of the others because of his thick, shaggy fur.

Then spoke Baby Bunty, the little orphan rabbit. Said Baby Bunty:

"Unkie Wig could make it rain right now, if he wanted to, and cool it off. Unkie Wig could make a nice rain shower."

"Oh, he could not!" cried all the other animal children.

"He could so!" said Bunty. "Unkie Wig can make it rain any time he wants to, so there!"

"Oh, Baby Bunty!" cried Kittie Kat. "How can you say such things! It can only rain when the clouds up in the sky want to squeeze water out of their-selves. Uncle Wiggily can't do it at all!"

"He can so!" said Bunty.

"He cannot!" mewed Kittie.

"Well, if Uncle Wiggily can make a rain shower I wish he'd make one now and cool us off!" whined Peetie Bow Wow. "It's awful hot!"

"Don't let Baby Bunty fool you!" bleated Billie Wagtail, the goat boy. Uncle Wiggily can no more make rain than I can."

"He can so! I'll show you! I'll go find Unkie Wig and get him to make us a nice rain shower to cool us off and then we can play lollypop tag!" cried Baby Bunty. She always called the old rabbit gentleman by the name "Unkie Wig." That was all the baby talk she was allowed to use.

"Ho! Ho! Ho!" laughed all the other animal children. "How silly you are, Baby Bunty. Uncle Wiggily can't make it rain!"

"I'll show you!" said Bunty, hopping away. She found Uncle Wiggily asleep in his easy chair in front of his bungalow in the shade, his pink nose gently twinkling.

"What is it, Bunty?" asked Mr. Longears as she tickled his whiskers and awakened him. "Is anything the matter?"

"The matter is it's awful hot," panted Bunty, "and I wish you would make a nice, cool rain shower so we could hop in and out among the drops and then we'd feel better."

"A rain shower, Bunty?" asked Mr. Longears, hardly yet awake.

"Yes," said Bunty. "I want you to make a rain shower, Unkie Wig."

"But, my dear Bunty," spoke Mr. Longears, smiling, "that is something beyond me. It can only rain where there are clouds in the sky, and, you can see for yourself, the sky is blue."

"Yes," said Bunty, "the sky is blue and the sun is hot. But I told them you could make a rain shower any time you wanted to, Unkie Wig, so I guess you'll have to do it."

"You told them I could make a rain shower, Bunty?" cried Mr. Longears. "Whom did you tell?"

"All the other children—they're hot, too, and they want to be cool," said Bunty. "So I guess, Unkie Wig, if you don't want to make me look silly, you'll have to start that rain shower. Go on! Please!"

Uncle Wiggily twinkled his pink nose, he looked at Bunty and then he laughed and whistled through his teeth.

"All right, Bunty," he said. "I'll do it! I've just thought of a way to make a rain shower to cool you off!"

(Copyright, 1930, by Howard R. Garis.)

Sir James M. Barrie's first effort at play-writing, a three-act comedy of stage life, entitled "Bohemia," written when he was a student in Edinburgh University, was sold in London recently for $2,000.

A "LIBERAL" USE OF BOVRIL

"PROTECTS" YOUR HEALTH

CAVAN COUNCIL

MILLBROOK, July 29.—(Examiner Correspondence).—Cavan Council met in regular session on Wednesday, in the town hall, Millbrook, Reeve G. H. Hootan presiding, and members all present.

There were no communications. Councillor R. McCamus and Deputy-Reeve R. J. McKnight sponsored a motion that the Council co-operate with the Counties' Council and pay half the expense of repairing sidewalks in the village of Mount Pleasant, said walks having been torn up the counties in repairing the roads. Carried.

Councillors R. McCamus and R. O. Ball moved that the clerk send a bill to H. Baker for the sum of $125.00 for timber taken off Road No. 2. Carried.

Ball-McKnight: That the Reeve sign cheques for the following accounts. Carried.

Millbrook Telephone Company, $3.92; H. J. Hubbeard, P.S. Road No. 3, $14.50; P. Stewart, P.S. Road No. 12, $8.75; D. Hutchison, P.S. Road No. 6, $23.75; Thos. Jones, P.S. Emily boundary, $693.90; T. Edgerton, P.S. N. Monaghan boundary, $263.75; J. W. Perrin, P.S. Road No. 8, $106.50. F. J. Lewers, P.S. Road No. 7, $674.60; S. Pritchard, P.S. Road No. 4, $38.38; H. D. Hootan, P.S. No. 11, $8.75; R. Ruth, P.S. Road No. 13, $15; R. Ruth, valuating sheep, $6.21; B. Olan, P.S. Road No. 3; $143.45; H. A. Fallis, P.S. Road No. 6, $5; H. Morton, P.S. Road No. 10, $37.25; J. H. McKnight, P.S. Road No. 6, $160.25; G. F. Bothwell, P.S. Road No. 7, $232.40; W. Moncrief, 3 sheep killed, $24; W. Bowles, 3 sheep killed, $30; W. Bowles, 4 sheep killed and injured, $30; H. Cathcart, 5 sheep killed, $30; A. H. Veals, 1 sheep killed, $14; I. W. Larmer, 2 sheep killed and 2 injured, $24; J. L. Moncrief, P.S. Manvers boundary, $71.75; H. Byrce, P.S. Road No. 13, $17.70; H. Bryce, grant for fence, $7.80; R. H. Armstrong, P.S. Road No. 2, $56.60; G. Allen, repairs to tractor, $3.50; A. Coulter, P.S. Road No. 4, $61.05; D. H. Wood, P.S. Road No. 11, $141.35; Hubert Lowes, P.S. Emily boundary, $35; Ira Lowes, P.S. Road No. 14, $24.90; William Challice, P.S. Road No. 2, $39.30; J. Whitfield, valuating sheep, $10; W. J. Tremain, account repairs, $39.55; A. Armstrong, grant fence Road No. 3, $9.45; Sawer-Massey, account, $59.96; J. J. Powell, account repairs, $1.40; Imperial Oil Company, gas, $174.33; S. Eakins, account, $74.18; G. McDonald, P.S. Road No. 6, $34.00; L. H. Gibson, P.S. various, $1648.20; Counties Treasurer, account H. McIvor, $27.13; Council Pay: $20.00; committee work, Reeve, $4; Councillors McGill, $4; Ball, $4; J. N. McGill, clerk, salary, $37.50.

McGill-McKnight: That the Council adjourn to meet again on August 13, at 1.30 p.m. Carried.

HASTINGS

Mr. and Mrs. Alex. Grunley of Toronto, are guests at the home of Mr. and Mrs. C. B. Plant.

Mr. and Mrs. Michael J. Jones of Buffalo, are spending a few day at the home of the former's brother, Mr. and Mrs. J. F. Jones.

Miss Gertrude Hill of Pittsburgh, Pa., is spending her vacation at the home of her parents, Mr. and Mrs. Wm. Hill.

Mr. George N. McHenry has returned to his home in Buffalo after a pleasant visit at the home of Mr. and Mrs. Wm. McGrayne.

Miss Helen Smith is spending her vacation at the home of her sister, Mrs. Walter Burkholder in Haliburton.

Mr. and Mrs. Edison Logan of Belleville, were Sunday guests at the home of the former's mother, Mrs. Jas. Logan.

Mrs. Dr. J. A. MacDonald and daughter are spending a few holidays with friends in Toronto.

Miss A. Garrow of Warkworth, spent a few days this week the guest of Mr. and Mrs. Jas. Convery.

Mr. E. F. Limegrover of Pittsburgh, is spending a few holidays at the home of Mr. and Mrs Wm. Hill.

Mr. George Lawson and daughters Hazel and Georgina of Toronto, are spending their vacation at the home of Mr. and Mrs. C. Dodd.

Miss Anne Faux of Peterborough, a spending ther vacaton at the home of her mother, Mrs. Wm. Faux.

Mrs. H. A. Bolster of Cobourg, is spending a few holidays at the home of Col. and Mrs. R. E. Birdsalls.

Mr. and Mrs. Hardgrove and daughter and Miss M. Hardgrove have returned to their home in Rittman, Ohio, after a pleasant holiday at the home of Mrs. Hardgrove's parents, Mr. and Mrs. I. Bond.

Sickness, Suffering and Sorrow Trail THE FEARFUL 7

You are never safe from the Fearful Seven. Be protected. Have FLY-TOX handy for instant use. Pure, fragrant and odorless. Developed at Mellon Institute of Industrial Research by Ben Research Fellowship. There is only one genuine FLY-TOX. Every bottle guaranteed. Refuse substitutes.

FLY-TOX

KILLS THEM ALL

FLY-TOX is manufactured by Canada Ren Spray Co., Limited, Brighton, Ont.

Absolutely Harmless to People and Animals

LIFFORD LINE

Miss Gladys Spiers of Franklin has been holidaying with her sisters, Mrs. G. Mulligan and Mrs. Walter Neals going down to Peterborough on Friday evening.

Mr. and Mrs. Jas. Neals with Mr. Lavergne Neals and son Edward spent a couple of days last week at Toronto and Niagara Falls.

Ralph and Gerald Mulligan have been spending a few days holidaying in Bethany at the home of their aunt, Mrs. Douglas Driver.

Afternoon service at St. Mary's Church Lifford was withdrawn on Sunday on account of Rev. Mr. Feirheller taking the funeral service of the late Wallace Martin at Bethany.

Mr. Thos. Staples visited his aunt, Mrs. Mary Hall at Baillieboro on Friday.

The average yearly income of people in India now is less than $40.

TILLIE THE TOILER — By Russ Westover

BRINGING UP FATHER — By George McManus

MUTT AND JEFF — By Bud Fisher

TAILSPIN TOMMY — By Hal Forrest

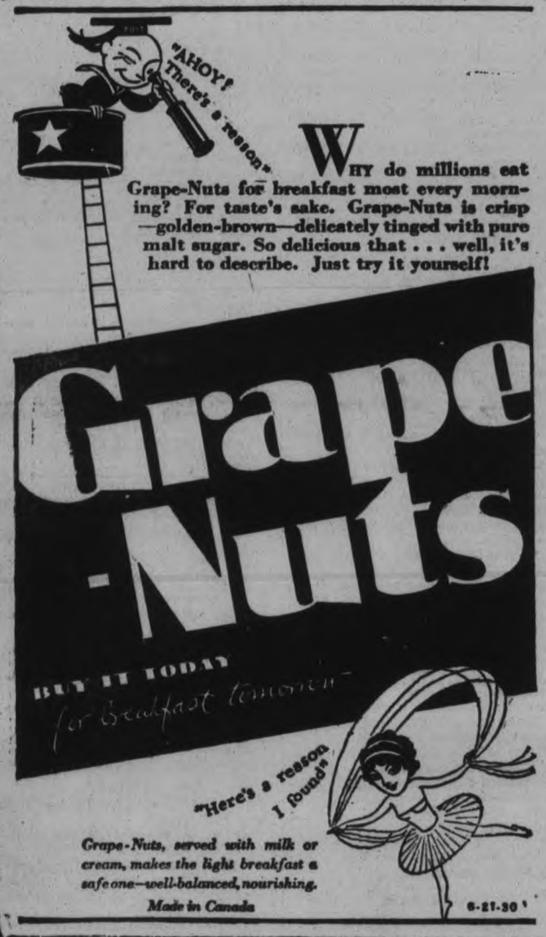

WHY do millions eat Grape-Nuts for breakfast most every morning? For taste's sake. Grape-Nuts is crisp—golden-brown—delicately tinged with pure malt sugar. So delicious that . . . well, it's hard to describe. Just try it yourself!

Grape-Nuts

BUY IT TODAY for breakfast tomorrow

Grape-Nuts, served with milk or cream, makes the light breakfast a safe one—well-balanced, nourishing.

Made in Canada

6-21-30

FISHING CONTEST

For the Best Maskinonge and Small-mouthed Black Bass caught in the inland waters of Northumberland County or waters of Peterborough County

THE PETERBOROUGH EXAMINER

is offering Two Splendid Fishing Rods with Reels and Lines Complete valued at $17.00 each.

PRODUCE YOUR ENTRIES -

For Peterborough County at The Examiner Office, Peterborough

For Northumberland County at The Examiner Office, Campbellford

Let the Examiner Want Ads Sell It - Phone 1600

SPILLING THE BEANS

there is no quicker way than THE CLASSIFIED WAY

In three lines tell the whole town — that — YOUR CAR is for sale

WANT AD. RATES

Cash 1 cent per word or figure per insertion.

If Charged 1½ cent per word or figure per insertion.

Phone We will call for your ad. and give you the cash rate. 1600

CHARGES:

Card of Thanks 50c
In Memoriam (up to 2 inches) .. 75c
Over two inches, per inch 50c
With black border, extra 25c
Birth Notice 50c
Death Notice 50c
Locals (Back Page) per inch ... $1.00
Black Local (Back Page) per in... $1.40

INDEX TO EXAMINER CLASSIFIED WANT ADS.

Agents Wanted L
Boarders Wanted ..... F
Business Opportunities ..... K
Cottages, Summer Resort ..... E
Dressmaking ..... Z
Employment Wanted ..... J
Female Help Wanted ..... H
Found ..... N
For Sale; General ..... A
To Rent; Houses and Apartments. B
General Notice ..... T
Livestock ..... O
Lost ..... M
Male Help Wanted ..... G
Pet Stock ..... W
Personal ..... R
Poultry For Sale and Eggs ..... P
Radio I
Real Estate For Sale ..... D
Used Cars For Sale ..... S
Wanted; General ..... Q

a For Sale—General

CREAM SEPARATOR, NEW, FOR quick sale; terms. 'Phone 548. 6d-26-4260A

SUMMER WOOD, $1, $2, $3 LOAD Dinsdale's. 'Phone 153. 26d-24-3889A

WASHING MACHINE, GOOD CONDITION; cheap for quick sale. Write Box 2412, Examiner. 3d-26-2412A

FEDERAL BATTERY RADIO, WALNUT finish, Bed Complete, 4-Burner Gas Stove, Wicker Rocker, Sideboard, Wash Stand, Auto Knitter. Apply 220 Edinburgh Street. 2d-25-4344A

TWELVE BENTWOOD RESTAURANT Chairs, Dark finish, in first-class condition. Regular $3.50. Chairs will sell for $1.75. Apply Bennett Furniture Store, Campbellford. 2d-25-4347A

EIGHTEEN-FOOT MOTOR BOAT, Fairbanks Engine, good condition; capacity six to eight people; cost Three Hundred Dollars. Will sell for One Hundred, owing to death of owner. For particulars apply A. D. Bennett Co., Funeral Directors, Campbellford. 2d-25-4346A

REAL ORCHESTRA TENOR BANJO, fitted with lights. 287 Stewart Street. 3d-26-4351A

LARGE LOADS REAL DRY KINDLING Wood, $2.25 per Load. 'Phone 2230. Kingdon Barrel Factory. 3d-26-2418A

REFRIGERATOR. 'PHONE 2640M. 3d-26-4357A

PRIVATE SALE OF HOUSEHOLD FURniture. 497 Murray Street (West of Park). 3d-26-4355A

DEW WORMS, 75c PER 100. 'PHONES 84W and 1162J. 6d-27-4286A

a For Sale—General

THREE-PIECE BEDROOM SUITE, $15; Oak Office Desk, $15; Walnut Sideboard, $15; Extension Dining-room Table, $12. 302 Elias Avenue. 2d-23-4304A

SMALL STOVE, SUITABLE FOR Light Housekeeping, Laundry, or Camp. 513 Reid Street. 3d-26-4319A

FOR SALE—HAYNES CAR, GOOD running order. New tires. Reasonable. Apply after 8 o'clock to 502 Chamberlain street. 2d-26-4362A

SPECIAL SALE OIL STOVES. KINGAN Hardware Co. 3d-27-4371A

ASBESTOS WALL TILE. SEE Sample and Prices. Kingan Hardware. 3d-27-4372A

TWO GOOD SCREEN DOORS; REAsonable. 234 Murray. 3d-27-4374A

ONE WALNUT STEEL BED, WIDE Panels, Way Sagless Spring, Mattress, almost new; Solid Oak Morris Chair, Leather Cushions; Pomeranian Black Pup. 'Phone 1391. 3d-27-4369A

TWEED COATS, SIZE 36; GOOD CONdition. Apply 525 George Street. 2d-26-4368A

BICYCLE. APPLY 561 GEORGE Street. 6d-30-4376A

WINDOW FRAMES, WITH GLASS; Double Bed, also Fruit Jars, all sizes. 'Phone 2049W. 3d-27-4382A

b For Rent—Houses and Apartments

APARTMENT NO. 6, GRAND CENtral Apartments. Possession can be arranged. Apply 437 George Street. dtf-2306B

LOOK! DANDY FURNISHED HOME. Rent reasonable to right people. Phone 273 evenings. 4d-25-4279B

APARTMENTS, UNEXCELLED. TELEphone 1232J. 6d-26-4263B

SIX - ROOMED HOUSE, WITH plumbing, also Garages. See owner, J. J. McBain, immediately. 4d-26-4253B

FURNISHED LIGHT HOUSEKEEPING Rooms; conveniences; adults. 106 McDonnel. 3d-26-4349B

MODERN SIX-ROOMED HOUSE, North, $23.00. Modern Five-Roomed House, new, $30.00. Modern Six-Roomed House, central, $32.00. Walter Nugent Real Estate, 181 Charlotte. 'Phone 203 or 2596 Evenings. 1d-25-4375B

FURNISHED FRONT ROOM, ALL conveniences; reasonable; very central. 205 Brock Street. 2d-26-4370B

LOWER DUPLEX, CONSISTING OF 3 Rooms and conveniences. Apply 183 Antrim. 6d-30-4366B

FURNISHED FRONT ROOM, CENtral, and Garage. 'Phone 2166W. 3d-27-4379B

c For Rent—General

MODERN STORE. 451 WATER. 6d-26-4264C

d Real Estate

FIVE ACRES OF GARDEN LAND, with Comfortable 5-Room House, for Sale; good stable and henhouse; apples and small fruits; electric lights and telephone; convenient to School and City. Write Box 4334, Examiner. 3d-25-4334D

FOUR THOUSAND EQUITY IN TWO Seven-Roomed Brick Houses; well located in Oshawa. Consider exchange on Peterborough House, Vacant Land, or Summer Cottage. Any reasonable exchange considered. Weber's, Two-Twenty Charlotte. 3d-29,31,2-4384D

e Summer Cottages

FURNISHED COTTAGE, KAWARTHA Lakes. Write Box 604, Lakefield. 10d-27-4169E

FOR RENT — SUMMER COTTAGE for August or by Week; $50 month; electric light and water, at Bowmanville Beach. 'Phone 849M. 3d-27-4385E

f Boarders Wanted

TWO MEN BOARDERS, NEAR Nicholls Oval. 'Phone 2851J. 3d-25-4321F

BOARDERS WANTED—APPLY 237½ Princess. 6d-30-4363F

ROOM AND BOARD, CENTRAL. 224 Rubidge. 3d-27-4381F

g Help Wanted, Male

WANTED — YOUNG MAN (OVER Eighteen), at present employed, to study Aviation. Write Box 4242, Examiner. 6d-25-4242G

WANTED — PERSONS TO GROW Mushrooms for us in waste cellar spaces all Fall and Winter. Earn upwards of 25.00 weekly. Illustrated booklet and particulars sent for stamp. Canadian Mushroom Co., Toronto. 2d-25-2403G

h Help Wanted, Female

GOOD GIRL OR WOMAN FOR HOUSEwork. Apply 507 Bolivar Street. 3d-26-4352H

j Employment Wanted

WANTED — CARPENTER WORK BY Day or Contract. 'Phone 2565J. 6d-27-4303J

YOUNG MAN DESIRES POSITION AS Office Clerk; has High School and Business College education; ten months' experience in Accounting. For particulars, 'phone 2182. 3d-25-4324J

ENERGETIC YOUNG MAN DESIRES Position as Shipping or Receiving Clerk or in Production Department; not afraid of hard work. Write Box 4342, Examiner. 2d-25-4342J

PAINTING WANTED. WORK GUARanteed. Price right. 'Phone 789F 6d-29-4340J

EXPERIENCED MAN WANTS WORK on Farm year round, with no objection to boy of 8 years. Apply Box 4339, Examiner. 2d-25-4339J

WOMAN WILL DO NURSING ON Maternity Cases or Work by Day or Week. Apply to Mrs. E. Bishton, 40 Edison Avenue. 3d-27-4373J

YOUNG MAN (20) DESIRES WORK on Farm or City. 'Phone 2573F. 2d-26-4365J

CARPENTER WANTS WORK BY DAY or Contract. Estimates given. 'Phone 2367J. 2d-26-4364J

m Lost

LICENSE PLATE 55-767C AND TAIL Light, between Warkworth and Peterborough via Westwood. 'Phone 1821F. 3d-26-4345M

RADIATOR CAP. KINDLY 'PHONE 1385J. 3d-26-4343M

TAME ROBIN, 8 WEEKS OLD, RAGged tail; answers to name of "Miner." Any information would be appreciated. 'Phone 664. 3d-25-4354M

SUNDAY AFTERNOON, AT HIAwatha Picnic Grounds, Lady's White Gold Wrist Watch, with initials "C.A.C." Finder please leave at Examiner Office. 3d-26-4353M

LADY'S PARTLY MADE DRESS. 'Phone 3526F. 1d-25-2420M

WHITE GOLD WRIST WATCH, BEtween Chemong Bathing Beach and Peterborough. Reward. 'Phone 1794J. 2d-26-4386M

p Poultry

FOR SALE — 10 WYANDOTTE PULlets, March hatch. Apply 472 Rogers Street. 'Phone 2815M. 3d-26-4336P

BUILDERS' BARGAINS

OAK FLOORING, 6c SQ. FOOT; Wallboard, 27.50 thousand feet; Ready Glazed Barn Sash, 98c; Slate Roofing, 3.98; 26 Gauge Metal Roofing, 5.65; House Paint, 55c quart; Garages, $19 down payment. Asphalt Shingles, 5.45; Metal Ceiling, 5.45; Septic Tank, $6 down payment. Write now for Big Free Sale Catalogue. Amazing savings for July and August. Halliday Company, Limited, Box 19, Hamilton. 11d-25,29,1,5,8,12,15,19,22,25,29

q Wanted

WANTED — TO BUY A ONE-HORSE Mower. Write Box 2366, Examiner. 6d-25-2366Q

WANTED — ROOM AND BOARD FOR One or Two Gentlemen, garage if possible. Write Box 4350, Examiner. 1d-24-4350Q

WANTED — SMALL OR MEDIUM Modern Fireproof Safe. Write Box 2421, Examiner. 2d-26-2421Q

WANTED — TO BUY MILK ROUTE, between 50 and 100 Quarts. Write Box 4367, Examiner. 3d-27-4367Q

WANTED — RETURN LOAD OF Household Goods by August 6. Return Load Rates, 'Phone 3392. Office 396 Aylmer Street. 6d-30-2425Q

WANTED — MAN OR MAN AND WIFE to Manage Peterborough Store. Experience unnecessary. $50.00 weekly and share of profits. $1,250.00 cash deposit required on merchandise. Manager, 4083 St. Denis Street, Montreal, Que. 3d-29,31,2-2423Q

s Used Cars for Sale

BETTER USED CARS AT BROCK ST. Rink. All makes and models. Easy terms. Open evenings. Brewer Motor Sales. Phone 192 or 3166. 12d161-2046S

ESSEX COACH, '27; ALSO NEW TENT. 474 Elm Street after 6 o'clock. 3d-24-4296S

PONTIAC COUPE, PRACTICALLY new; perfect condition; will sacrifice. Write Box 4333, Examiner. 3d-25-4333S

PACKARD, HUDSON, PONTIAC — Wonderful Car Values. Webers, Two-Twenty Charlotte. 3d-29,31,2-4383S

READ THE WANT ADS.

t General Notice

TAXIDERMIST WORK DONE — HAVE Your Fish and other Specimens Mounted. 156 London Street. 'Phone 878. 14d-31-3997T

FURNITURE REPAIRING, RE-FINishing, Upholstering, and Re-modelling. All work guaranteed. Prices moderate. 'Phone 2846. 6d-28-4317T

TAXI — REDUCED COUNTRY PRICES including Toronto. 'Phone 752. 6d-30-4360T

OUTBOARD MOTORS AND BOATS

OUTBOARD MOTOR OWNERS — WE make Parts and Repair any make Outboard, and Reels. Equipped for quick service. Peterborough Tool Works, 220 King. 'Phone 1101. 6d-27-4302

s Used Cars for Sale

FOR SALE — 1927 CHEVROLET SEdan, in perfect condition; Four-Passenger Buick Coupe, cheap; 1929 Graham-Paige Sedan, with a new car guarantee. T. H. Ruth & Son, 184 Simcoe Street. 3d-26-4356S

TWO 1927 STAR SEDANS, 4 AND 6 cylinders; perfect condition can arrange terms. 'Phone 3352W. 2d-25-4358S

RUBBER STAMPS

RUBBER STAMPS OF ALL KINDS. Leave you order with The Examiner. If you can't call, phone 1600. 6926-tfp

HOUSES FOR RENT

BEFORE you go on a long, wearisome house hunting jaunt . . learn the exact location of the choicest available homes by reading The Examiner Classified advertising section. . . . Prepare a list of those to be found in the neighborhood you prefer. It will take the annoyance out of house hunting.

EXAMINER

CLASSIFIED AD DEPT.

2ND LAST PAGE

PETERBORO BEEN REPRESENTED ON GOVERNMENT SIDE 12 TIMES

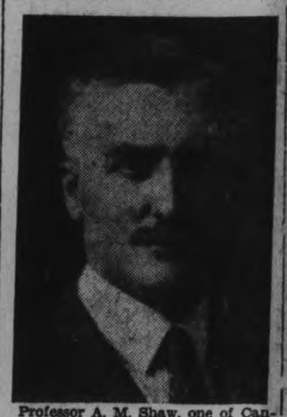

Professor A. M. Shaw, one of Canada's outstanding authorities on agriculture, who has been appointed to succeed the late W. J. Rutherford as Dean of the College of Agriculture of the University of Saskatchewan.

On Only Five Occasions Has Representative Been in Opposition.

MAJORITY ONCE 16.

That Peterborough voters have the happy faculty of backing the winning horse is evidenced by the fact that, out of seventeen elections since Confederation, this riding has twelve times returned a candidate to sit on the Government benches. One of the five occasions on which Peterborough returned a member to sit in the cold shades of opposition was at a by-election when the Government supporter went down to defeat.

The largest majority ever accorded a candidate here up to 1917 was 360, but in the latter year J. H. Burnham secured the commanding lead of 3,418 votes. At the reciprocity election of 1911 Mr. Burnham had a majority of 42.

The smallest majority occurred in 1887 when only 16 votes provided the margin between victory and defeat. The first Peterborough member carried the riding by 29 votes. Since the 1917 election, local voters have consistently provided their member with a four-figure lead.

A curious situation arose after the general election of 1872, in which year J. Bertram, the Liberal candidate, was elected but never took his seat, as the returning officer declared the Conservative candidate, W. Cluxton, to be the winner. Mr. Cluxton sat in the House of Commons from March, 1873, to November of the same year, and before plans to unseat him were matured, the House dissolved in January, 1874. Mr. Bertrand became undisputed winner in the subsequent appeal to the electors.

SECOND BRANTFORD VICTIM DIES FROM MENINGITIS

BRANTFORD, Ont., July 29 (C.P.). —The death here yesterday of Leslie Legacy, 11, of 226 Grey Street, was the second from spinal meningitis in the present outbreak.

He had been treated for conjunctivitis, but not until too late was it realized that it was spinal meningitis.

Wirless service has just been established between Australia and the Fiji Islands.

Mary: What did you pay the preacher?

Teddy: He fined me five dollars.

—*Carqenie Tech. Pubbet.*

Scene During Bolian Upheaval

An exclusive picture of a street in La Paz, Bolivia, scene of recent revolution in that country.

EXTENDS RADIO SERVICE IN THE CANADIAN NORTHLAND

Department of the Interior Adds Four Stations To Its System.

AID AIR MAIL SERVICE

OTTAWA, Ont., July 29. (By The Canadian Press) — Four new radio stations are to be established in the Northwest Territories by the Northwest Territories and Yukon Branch of the Department of the Interior—namely, one at Norman on the Mackenzie river, one at Coppermine at the mouth of the Coppermine river, Coronation gulf; one at Chesterfied inlet, Hudson bay; and the fourth, a smaller one, at Herschel island, off the western arctic coast. These units will form part of the extensive system controlled by the Department of the Interior, which includes stations at Edmonton, Fort Smith, Resolution, Simpson, Aklavik, Dawson and Mayo.

In this huge network there was a stretch of over 800 miles between Simpson and Aklavik, and it was found that this was too great a distance for efficient and uninterrupted service. The establishment of the station at Norman, about midway between Simpson and Aklavik, will greatly improve conditions. The new station will also be of valuable assistance to the recently inaugurated air mail service. Moreover, Norman is an important strategic point, standing as it does at the junction of the Mackenzie and Great Bear rivers, and dominating the western area of Great Bear lake where there is such activity in prospecting for minerals. Another important fact about Norman is that it is on the shortest trail to Coronation gulf and the Coppermine, the region that is now attracting attention of influential mining companies and prospectors.

The stations at Coppermine, in the heart of the Canadian arctic, and at Chesterfield, on Hudson Bay, will be of very great benefit to the administrative and medical services, to trappers, prospectors, missionaries, the Royal Canadian Mounted Police, traders, and others whose duties take them to these remote regions.

Accidents caused by explosives in England last year totalled 344, resulting in 38 deaths and 316 injuries.

"Doctor! Doctor! I was playing de mouth organ an' swallowed it!"
"Keep calm, sir, and be thankful you were not playing the piano!"
—The London Opinion.

FALL FAIR DATES.

Apsley	Sept. 9-10
Bancroft	Sept. 25-26
Belleville	Aug. 26-29
Bobcaygeon	Sept. 25-27
Bowmanville	Sept. 12-13
Brighton	Sept. 26-27
Campbellford	Sept. 30-Oct. 1
Coe Hill	Sept. 22-23
Colborne	Sept. 16-17
Haliburton	Sept. 25
Lakefield	Sept. 23-24
Lindsay	Sept. 17-20
Madoc	Oct. 7-8
Marmora	Sept. 17-18
Millbrook	Oct. 2-3
Minden	Sept. 30
Napanee	Aug. 19-22
Norwood	Oct. 14-15
Oshawa	Sept. 9-11
Ottawa (Cent. Canada)	Aug. 18-23
PETERBOROUGH	Sept. 8-13
Port Hope	Sept. 23-24
Port Perry	Sept. 16-17
Roseneath	Oct. 16-17
Stirling	Sept. 23-24
Toronto (Can. Nat.)	Aug. 22-Sept. 6
Tweed	Oct 2-3
Warkworth	Oct. 9-10
Wooler	Sept. 12

NOTICE TO CREDITORS.

IN THE SURROGATE COURT OF THE COUNTY OF PETERBOROUGH.

In the Estate of DAVID EVANS EASON, Deceased.

NOTICE IS HEREBY GIVEN, Pursuant to the Trustees Act, that all Creditors and others having CLAIMS and DEMANDS against the Estate of the said DAVID EVANS EASON, late of the City of Peterborough, Engineer in the Civil Service, who died on or about the 23rd Day of June, 1930, are requi... before the 5th Day of August, 1930, to send by post, prepaid, or deliver to the undersigned Executors of the said Estate, their Christian names and surnames, addresses and descriptions, the full particulars in writing, of their Claims, a statement of their accounts, and the nature of the security, if any, held by them.

AND TAKE NOTICE, That after such last mentioned date the Executors will proceed to distribute the assets of the said Deceased among the parties entitled thereto, having regard only to the Claims of which it shall then have notice, and that the said Executors will not be liable for the said Assets or any part thereof to any person or persons of whose Claim notice shall not have been received by them at the time of such distribution.

Dated at Peterborough the 7th Day of July A.D. 1930.

FRED A. EASON,
JOSEPH WEARING,
408 Water Street,
Peterborough, Ontario.
4d-8,15,27,29-2310

Advertise in The Examiner

Railway Time-Tables

CANADIAN PACIFIC RAILWAY
(Corrected to date)

Going East—
8.10 p.m.—Indian River, Norwood, Havelock. Daily except Sunday. Sunday to Havelock only.
11.44 a.m.—Havelock, Tweed, Kingston, Smith's Falls, Ottawa, Montreal, Quebec, Boston and New York. On Sunday to Havelock only.
12.40 a.m.—Havelock, Tweed, Kingston, Perth, Ottawa, Smith Falls, Montreal, St. John, Boston and New York. Daily except Saturday. Sleepers Montreal and Ottawa.
1.10 a.m.—Havelock, Tweed, Perth, Smith Falls and Ottawa. Daily.

Going West—
4.55 a.m.—Myrtle, Toronto, Guelph, Goderich, Hamilton, Galt, Woodstock, St. Thomas, London, Chatham, Detroit, Chicago and New York. Daily.
8.55 a.m.—North Toronto, Agincourt, Owen Sound, Orangeville, Teeswater and Brampton. Daily except Sunday.
1.00 a.m.—Bethany, Lindsay, Orillia, Port McNichol, Midland, and intermediate points. Daily except Sunday.
7.35 a.m.—Toronto, Hamilton, Brantford, Buffalo, New York, Galt, Woodstock, London, Chatham, Detroit and intermediate points. Daily except Sunday.
2.50 p.m.—Toronto, Hamilton, Buffalo, Rochester, Boston, Woodstock, London, Windsor, Detroit, Chicago, and intermediate points between Peterborough and Toronto. Makes connection with the Trans-Canada Limited for Winnipeg and Vancouver. Daily.
6.30 p.m.—Lindsay, Toronto, and intermediate points. Daily except Sunday.

CANADIAN NATIONAL TIME TABLE.
(Corrected to date)
Trains Operate Standard Time Daily except Sunday
No. 93—7.15 a.m. for Port Hope, Oshawa, Toronto and points on main line east of Port Hope.
No. 93—8.30 a.m. for Lindsay, Orillia, Midland, Toronto, Hamilton, Buffalo, London, Windsor, Detroit.
No. 371—8.30 a.m. or Lakefield.
No. 698—8.35 a.m. for Hastings, Campbellford, Belleville, connecting with the International Ltd. for Kingston, Brockville and Montreal and points in Maritime provinces.
No. 100—11.45 a.m. for Hastings, Campbellford, Stirling, Belleville, Kingston and Brockville with the "Capitol City" train for Ottawa.
No. 92—12.00 noon for Port Hope, Oshawa, Toronto, Buffalo, Philadelphia, New York, London, Chatham, Windsor and Detroit.
No. 373—12.10 p.m. for Lakefield.
No. 95—4.37 p.m., for Lindsay, Orillia, Toronto connecting with "International Ltd." for London, Sarnia, Port Huron and Chicago also with the "National" for Winnipeg and Pacific Coast points and with No 47 for North Bay and Cochrane, and No. 89 to Buffalo, Philadelphia, and New York.
No. 699—8.40 p.m., for Lindsay.
No. 94—8.54 p.m., for Port Hope, Cobourg, Kingston. Montreal New York, Boston. Carries through sleeper from Peterborough to Montreal.

BARRISTERS AND SOLICITORS

GORDON & ELLIOTT — Barristers, Solicitors, Notaries, Patents and Trade Marks. Money to Loan. Telephones 219 and 2581.—Hon G. N. Gordon, K.C., Alexander L. Elliott. Toronto Office: 410 Saturday Night Building, 73 Richmond Street West. Telephone Number Elgin 8891.

PECK, KERR & McELDERRY—Barristers, Solicitors and Notaries. Office, Water street, Peterborough. Money to Loan at the lowest current rates of interest. Telephone 1950 E. A. Peck, M.P., F. D. Kerr, K.C., V. J. McElderry, K. C.

EMMETT F. SHERRY—Barrister and Solicitor, 397½ George Street, corner Hunter, Peterborough. Money to Loan. 'Phones: Office 63 Residence 1307. 17r-Jun3 29

R. R. HALL, K.C.—Solicitor, etc., Peterborough, Ont. Office, corner of Hunter and Water streets over the Canadian Bank of Commerce Trust Funds on Loan on easy terms of payment.

JAMES FORDYCE STRICKLAND, K.C., M.P.P., BERNARD E. PARK — Barristers, Solicitors, Notary Publics, Peterborough. 'Phone 191. Money to Loan. 375 Water Street.

MEDICAL

DR. C. C. CRAGG, Eye, Ear, Nose and Throat. Office: Clinic Building, corner Charlotte and Reid. Phones: Office 200. House 1015.

DR. BUCHANAN, F.R.C.S., Edinburgh, M.R.C.S., Eng., Eye, Ear, Nose and Throat Specialist, corner Water and Murray streets, Peterborough.

DR. S. Y. WALSH, PHYSICIAN AND Surgeon, 387 Reid street. Hours 4-6, 7-8.30 p.m. Sundays, by appointment. Phones: Office, 125. Residence 1014W. July 17, 30

DAVIS-THOMPSON COMPANY, LTD.
Insurance and General Agency.
433 GEORGE STREET - PHONE 40

FOR SALE

Two New Houses, modern in every respect, and desirably situated in the best residential section in the West end. These Houses will be sold on easy terms to suit purchaser.

Apply 437 GEORGE STREET

24, 7 8

TARZAN OF THE APES No. 23 (Metropolitan Newspaper Feature Service, Inc.) By Edgar Rice Burroughs

Tarzan of the Apes lived on in his wild jungle existence with little change for several years, growing stronger and wiser. With Tantor the Elephant he made friends. On many moonlit nights Tarzan and Tantor walked together. All else of the jungle were his enemies, except his own tribe.

At eighteen, Tarzan had never seen a human being other than himself. But as he sat one day in a tall tree, trying to solve the mystery of the cabin, the ancient security of his jungle was broken forever. A strange cavalcade strung in single file over a low hill.

In advance were fifty black warriors armed with wooden spears, long bows, and poisoned arrows. Then came several hundred women and children followed by more warriors. They were fleeing from the white man's soldiers, having massacred a white officer. They set to work to build a new village. Tarzan wondered.

A month later it was complete, and they had taken up their old life in their new home. Several moons passed before they ventured far from their safety, for many had fallen prey to the jungle animals. But one day Kulonga, son of their old king, wandered far toward the west.

Warily he stepped—his long shield grasped close to his sleek, ebony body. Night found him far from his father's village. He climbed into the fork of a great tree, fashioned a rude platform, and curled himself for sleep. Three miles to the west of him slept the tribe of Kerchak.

SARGON BROUGHT ZEST FOR LIVING

"My greatest trouble for years was my inability to get the right amount of sleep. I'm satisfied this condition

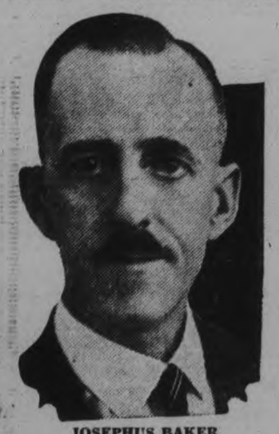

JOSEPHUS BAKER.

was brought on by a generally run-down system. I had no desire for food at all and was bilious and constipated. Sargon seemed to do for me about everything other medicines didn't. I've made a gratifying increase in weight, it's a pleasure to go to bed now for I enjoy resting and invigorating sleep, I have a keen appetite, a feeling of general well-being and a zest for life itself.

"Sargon Pills get right to the source of bodily poisons and remove them in an easy, natural way, toning up the liver and leaving a normal bowel action."—Josephus Baker, 102 Gerrard St. E., Toronto.

Sargon may be obtained in Peterborough at Bond's Drug Store.

PROTESTS USE OF LIQUOR AT EMBASSY

Noted U. S. "Dry" Assails British Ambassador at Washington.

WASHINGTON, D.C., July 29 (C.P.). — A protest against the use of liquor at the British Embassy has been received by Sir Ronald Lindsay from Samuel B. Woods, former Mayor of Charlottesville, Va., and an ardent dry.

"You have been willing to take advantage of a techniaclity and of the immunity of your office to do yourself what would be a crime in the United States," Mr. Woods wrote the British Ambassador. "Whether you intend it or not, you show disrespect for the constitution and contempt for the laws of our nation to which you have been accredited as a diplomat.

"You have not followed the noble example of General Foch when in our country," the letter goes on. "You are doing much to weaken the friendship of the United States for Great Britain, which Sir Esme Howard and the recent action of Canada have strengthened."

EVERY DAY AT
LAKEVIEW HOTEL
Young' - Point
5-COURSE
Chicken Dinner and Supper
12 to 2 P.M.—5.30 to 7 P.M.
$1 Per Plate
4d-18-22-25-29-4117

FREE!

Every week The Examiner offers several Household Helps that every woman reader will appreciate. There is no charge for the service; all that is necessary is to send in the coupon with a 2-cent stamp.

The coupon appears on the Women's Page.

"LOST IDENTITY" CASE IS NOVELTY

Father Watkins Sues Hospital Following Mix-up of Babies.

SEEKS $100,000.

CHICAGO, Ills., July 29 (C.P.).—Damages of $100,000 for a "lost identity" will be asked in a suit to be filed by counsel for William Watkins, distraught father of one of the two babies in the now famous Watkins-Bamberger baby tangle.

The suit will be brought against the Englewood Hospital Association in behalf of the infant the Watkins brought home as theirs, only to find him labelled "Bamberger."

"It will be the first suit of its kind ever held, so far as I know," said Barratt O'Hara, attorney for Watkins.

"The baby will be plaintiff. The Watkins say the baby is a Bamberger."

"The Bambergers say he is a Watkins, and contend they have their own baby. Hence the plaintiff will allege he does not know who he is. The amount of damages asked will represent the damage done to him through confusing his identity."

LOCALS

DR. E. H. WOOD. F.A.C.S.

Summer Office Hours—2 to 4 and 7 to 8.00 p.m. Office phone 39. Cottage 'phone 650-R3.
19d-28-2240.

CURVE LAKE DANCE.

The Fall Fair Board will hold their dances every Wednesday night. Good music. Lunch served. Welcome. 4d-26-2401

BUILDERS, ATTENTION.

Boost the picnic by attending a meeting in the Public Library on Thursday, July 31, at 8 p.m.
3d-27-2424

COKE PRICES ARE DOWN

Solvay coke per ton $11.50; ½ ton, $5.75; ¼, $3.00. No. 1 body hardwood and hardwood slabs for sale.—H. B. Taylor and Son, phone 209. dtf.

WEDNESDAY HALF HOLIDAY TRIP TO GORE'S LANDING.

On Wednesday, July 30, Steamer Stoney Lake will leave George street wharf at 1.30 p.m., (D.S.T.) foe Gore's Landing. Return trip: Adults 75c; children 40c. 2d-25-2407

HEMSTITCHING.

Mrs. McKenzie will give personal attention to all orders for hemstitching brought to Peterborough Fancy Goods Store, 184 Hunter St. 2d-25,29-2392

EXCURSION.

Coldsprings Sunday School Excursion to Gore's Landing, Thursday, July 31. Steamer Stoney Lake leaves George Street Wharf 8 a.m. standard time. Adults, 50 cents; children, 25 cents. 3d-26-29-30-2400

ESTABLISHED.

Fully established in three years. No longer is the question asked. "What kind of coal did you get from the Sanitary Ice Supply." It's "We burn Famous Reading Coal and consider there is none better." The leading coal for over 100 years. Phone 147. dtf

Dr. A. W. McPHERSON

Infant Feeding and Diseases of Children. Office hours, July and August, 1 to 4.30, except Wednesdays and Sundays, and 7.00 to 8.30 p.m. only on Monday, Thursday and Saturday except by appointment. Other hours: Ring Chemong Cottage, Phone 180, ring 1-2. 1mo, 27, 2208

WHY NOT INVEST?

Money in the bank brings you 3 per cent; in mortgage, 6 per cent; in your pocket, brings you nothing; invested in Coal "NOW"—makes a saving to you equal to 10 per cent. Order your coal from J. E. A. Fitzgerald and secure best money can buy. Phone 111.
22d, 27, 2185

SOFTBALL AND HORSESHOE TOURNAMENT.

The Annual Softball and Horseshoe Tournament of Bridgenorth United Church will be held on Village Park, Bridgenorth, on Monday, August 4, at one p.m. Several groups will compete in softball for valuable trophies, while many will try their skill at horseshoe pitching for worth-while prizes. Lunch will be served on the grounds. Admission: Adults 35c, Children 15c. 2d-29,1-2427

ARE YOUR DIAMONDS SAFE?

Now is the time to make sure that the Diamonds in your rings are secure.

When a person is holidaying or going on picnics, their Diamonds are more apt to become loose or, if they are loose, shaken out of their settings and become lost.

A Diamond is a small jewel to find and an expensive loss.

Let us examine your Diamonds and see that they are secure.

We also have some very new designs in mounts to match up with other Jewelery.

Modernize your old settings, we can help you.

A choice of patterns in white or green gold at moderate prices.

New settings at any price you wish to pay, $7.00 up to $75.00.

Don't take the chance of loosing your Diamonds.

Examination are free.

WARNE BROS.
DIAMOND HALL
Phone 880 349 George St.

TRENT RIVER REGATTA

July 30—Keep this date open. Trent River Regatta. 14d, 26, 2289

MARCELLING 50c

Experienced operator, 375 Roger street, phone 2548M. 1d,26-2428

CARD OF THANKS

Mrs. Scully of 346 Aylmer street wishes to thank all friends and Armature Assembly Dept. C.G.E. for their kindness and flowers; also those who gave spiritual bouquets.

CIVIC HOLIDAY TRIP

to Juniper Island Regatta, on Monday, August 4 (Civic Holiday) steamer Stoney Lake will leave George street wharf at 8 a.m. (S.T.) for a trip over the Lift Locks and up to Stoney Lake Regatta. Orchestra for dancing on board. Meals served on board. Adults, $1; Children 50c. 4d-29-31-1-2-2429.

WATER TRIP TO LINDSAY

On Tuesday, August 5 and Monday, August 11 steamer Stoney Lake will leave George street wharf at 7.30 a.m. (S.T.) for sail through Kawartha Lakes to Lindsay; passengers will return by Canadian National Railway train on same evening. Adults, rail and boat, $1.50; Children, rail and boat, 75c. Meals served on board. 4d,29,31,1,2-2430.

MAIN STREET TOPICS

Jabs and Jottings as Picked Up by an Examiner Reporter

SMALL LOSS

A run was made by Peterborough Fire Department yesterday afternoon to Parker's Dye Works, where a fire caused by a backdraft on the boiler flues, caused damage which will probably amount to approximately $100. Quick action by the fire-feighters prevented the fire from assuming serious proportions.

POPULAR!

The demand for Toronto papers this morning was so brisk that local newsdealers were completely sold out shortly after nine o'clock, except for copies saved for regular subscribers. And this was notwithstanding the fact that a considerable number of additional copies had been sent through, and that The Examiner's two extra editions last night were gobbled up as soon as they appeared. News dealers expect to see to-night's Examiner disappear as soon as it is placed on the stands.

"BLUE RUIN."

The extent of "blue ruin" in Peterborough may be judged from the fact that yesterday morning Freight Agent A. MacNabb was forced to add a new locomotive to his permanent complement to handle the increased freight at the local C.N.R. yards.

TOO OLD TO ARGUE.

Disputing the right of way at Brock and Water Streets intersection yesterday afternoon, with a young relative, an old car got the worst of the argument. Both front wheels crumpled under in concertina fashion, giving the vehicle a ludicrous appearance and somewhat suggesting the attitude of a steer as it drops on its knee; in dazed fashion after having been poleaxed. No personal injuries were sustained by either driver.

LAVERGNE ONCE SAT AS LIBERAL

(Continued from page 1.)

tre, Man., and A. U. G. Bury, in Edmonton East. Rogers also sat for Winnipeg South in 1911, when he was a member o. the Borden government.

Among the former members who failed to come back were A. DeWitt Foster, Cons., Hants.-Kings, N.S., member for Hants in 1911 and Hon. W. G. Mitchell, Liberal, Richmond, Que., who failed to hold that seat for the Government. Mr. Mitchell was Provincial Treasurer in the Quebec Government, and after his election to the Dominion Parliament for St. Antoine Division of Montreal in 1921, resigned his seat in 1924.

John Harold, former Unionist member for Brant, Ont., ran as a Liberal but without success. G. A. Hanna also failed to be returned in Hastings South, Ont.

J. J. Carrick, former Conservative member in 1911, who endorsed the Dunning Budget and contested Port Arthur-Thunder Bay as a Liberal, was defeated, as was Dr. Matthew McKay, elected in 1921 as Liberal member for Renfrew North, and Hon. T. A. Low, former member of the King Government who tried to come back in Renfrew South.

Dr. M. R. Blake, supporter of the Borden Unionist Government of 1917, was unsuccessful in his North Winnipeg candidature as a Conservative.

In the Path of Flowing Vesuvius

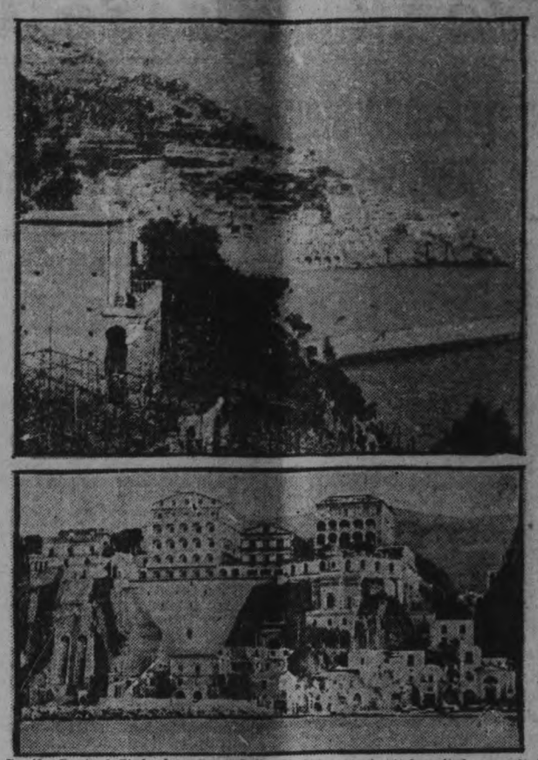

South Central Italy has turned itself into a giant hospital as relief workers continue to remove the dead and care for the injured following the earthquake which has wrecked thousands of homes. Above (top) is Amalfi, famous for its Capuchin Monastery and colored roofs, is reported a mass of ruins. (Botton) View from the Bay of Naples of the City of Sorrento, high on its rocky perch, another city stricken by the 'quake.

FORGOT TO SEAL KIWANIS AUTO

In Last Night's Excitement Official Duty of Member-elect Was Forgotten.

TAKES PLACE SATURDAY.

Owing to excitement of the election last night the official sealing of the speedometer of the Essex car being given in the Kiwanis car contest was not carried out. The ceremony will take place next Saturday night at 9 o'clock, with E. A. Peck, Peterborough's member-elect to the House of Commons officiating.

Mr. Peck will seal the speedometer and turn the key in the speedometer lock. Then the wheels will be set in motion and the car started on its long trip which will cover—well, you take a guess. The speedometer key will be retained by Mr. Peck until the contest is over.

The job is, of course, to guess how many miles the speedometer will register when it is inspected. According to the rules the speedometer will be set at zero; the car will be run 100 hours on motor and pulley; the car will be run 30 hours on city street; the car will make the following trips: Peterborough to Lindsay and return, Peterborough to Lakefield and return, Peterborough to Oshawa and return, and Peterborough to Belleville and return. In the event of a tie the car will be run one hour on motor and pulley.

The proceeds of the contest will go to the aid of Kiwanis pre-tubercular clinic and under-privileged child work. At the Produced-in-Canada Exhibition at the Armouries, October 6 to 11, the winner will be announced.

OBITUARY

PATRICK KEARNS.

Patrick Kearns passed away in St. Joseph's Hospital yesterday after a lengthy illness. The deceased was born and raised in Emily but has been a resident of this city for the past fifteen years. He leaves to mourn his loss his wife and two children, Fred and Elizabeth of Alberta.

JAMES DRURY

Word was received in the city yesterday of the sudden death of James Drury at Slave Falls Manitoba. He is survived by a widow, residing at 4 Ridley Gardens, Toronto, and five sisters: Mrs. John Gibbs and Mrs. E. J. Metcalfe of Peterborough Mrs. Lay, Chicago; Mrs. Conroy, Vancouver; and Miss Florence Drury, Winsconsin; also two brothers, William at Winnipeg and Arthur at Calgary. Funeral announcements later.

HEAVY WESTERN POLL.

WINNIPEG, Man., July 29 (C.P.).—More ballots were cast in prairie cities yesterday than in any previous general election. The increase—ascribed to urban enumeration, growth of Western cities, and interest in election issues—amounted to more than 5,500 votes in six cities with yesterday's returns incomplete.

DOZEN CANDIDATES LOSE DEPOSITS IN MANITOBA

WINNIPEG, Man., July 29. (C.P.) A dozen candidates lost their deposits in Manitoba when the election-smoke cleared away to-day. Most of the also rans were Independents who crowded into the field on Nomination day. In Manitoba, there were only nine straight fights among 17 constituencies; in the other eight contests, six were three-sided one four-cornered and another quintuple.

Three Communists and three Laborites, two Independent Liberals and as many Conservatives, an Independent Laborite and a Liberal were not handed back their deposits.

Alberta's Professor Makes Great Discovery.

Dr. Kenneth A. Clark, Research Professor of Road Materials at the University of Alberta, working at the process he has perfected whereby 99.5 per cent. pure tar can be extracted from the bituminous sands of the Fort McMurray area. It has taken Dr. Clark ten years of exhaustive research to perfect this process.

TELEPHONE CALLS ELECTION NIGHT TOTALLED 4,000

In Four Hours Six Operators Answered the Local Lines.

GREAT INTEREST TAKEN.

In Recent Provincial Election Only 1,600 Calls Answered.

Four thousand people phoned The Examiner last night between the hours of 7.30 and 11.30 for the latest election returns—and got them. Eight operators working on six lines at the Bell Telephone Exchange on Hunter Street took up-to-the-minute flashes from points all over the Dominion as they were telegraphed into The Examiner Office and relayed by special messengers, issuing them to inquirers as fast as they were received.

To leave the line into The Examiner Office free for returns from rural subdivisions of local ridings, the calls of those seeking information were deflected to the six lines at the Bell Office and handled at the rate of well over 900 an hour. The service rendered was what is known as "equivalent service," whereby calls are switched into the first vacant line of those in operation.

At the Provincial election last fall some 1,600 calls were handled in this way on three lines. Last night, despite the pressure and the vastly increased number of calls, the traffic was not felt to be so abnormal, according to H. H. P. Johnston, district manager of the Bell Company.

The system used, Mr. Johnston pointed out, is that of bridging to a new group of numbers the regular lines of The Examiner, save the one kept open for calls from correspondents. Information-seekers calling 1600 are then diverted to the new lines.

After 11.30 calls were all handled by the regular staff at The Examiner Office, the last subscriber asked for results some time after 4 o'clock this morning.

No less efficient was the service given The Examiner by the Bell Telephone Company's employees in Marmora, which town was serving as the hub for election news from the Peterborough-Hastings riding. Connections with Peterborough were speedily handled, as also were the numerous calls from all points of the constituency, thus greatly facilitating the work of compiling a fairly complete list of the returns from each poll.

HARD BLOW GIVEN TO INDEPENDENTS

No Longer Have Any Hopes of Holding a Balance of Power.

COMMUNISTS FAIL.

TORONTO, Ont., July 29 (By Geo. Hambleton, C.P. Staff Correspondent) —A feature of yesterday's results is the blow it gives to Independent hopes. There is no questoin of their holding a balance of power. Progressives who in 1921 went to Ottawa 64 strong, with Hon. T. A. Crerar at their head, have now almost disappeared. They have elected only two in Saskatchewan. Two Liberal-Progressives are all that remain of the nine elected to the last Parliament, and Hon. T. A. Crerar himself, who in the revolving wheels of politics had become Minister of Railways in the King administration, was himself defeated. The more militant United Farmers of Alberta did better than Progressives, but they lost two of their seats, and with Miss Agnes MacPhail will complete a U.F. total of ten.

The new Saskatchewan Farmer Party, which aroused so much interest early in the campaign, had nine candidates, but failed to elect one. Communists had eight candidates but they were early swept away in the Conservative deluge.

BONAVENTURE DOUBTFUL.

MONTREAL, Que., July 29 (C.P.).—Bonaventure, the constituency on the Baie De Chaleurs, went into the doubtful column to-day. D. Morgan, Conservative candidate, to-day wired friends here he had been elected, while reports from the constituency last night first conceded Mr. Morgan's election, and then gave the seat to Hon. Charles Marcil, Liberal. Several outlying polls have yet to be heard from. If Mr. Morgan wins it will be a gain for the Conservatives.

Never Alone

Mary's family disliked the idea of her working alone in a big city. But she was determined. So they had her promise that she'd telephone every week and reverse the charges. Mary was delighted with this arrangement. And her family no longer worries.

FUN NIGHT TO-NIGHT
AT
MELODY INN
SEE THE STEP-DANCING
2—Orchestras—2
Round and Square Dancing

DANCE AGAIN
WITH THE
KEOUGH KIDS
AT
CHEMONG PARK PAVILION
ON
WED. EVENING, JULY 30
WIN PHILP AND HIS ORCHESTRA

YOU CAN STILL BUY
JOHN'S TEA
COFFEE AND COCOA
The business of distributing the fine Teas, Coffees, Cocoa, etc., that the late J. John had made standard in so many Peterborough, WILL BE CONTINUED BY MRS. JOHN through the old organization, with the same high quality dependable goods as always.
Orders will be called for as usual, or may be Telephoned to
MRS. J. JOHN - PHONE 929
3d-29,5,12-2422

IT'S NO SECRET

THE BIG OPENING SALE OF THE
NEW UPTOWN SILK SHOPPE
WILL BE ANNOUNCED
NEXT
Thursday, July 31st
The Store is being stocked with a very fine selection of Silks, Woollens, Fancy Goods, Underwear and Hosiery.
Watch For It—Big Savings Guaranteed
Uptown Silk Shoppe
404 GEORGE. Formerly occupied by W. H. Meredith

WEDNESDAY MORNING SPECIALS
Potatoes, peck *25c*
2 Lbs. Domestic Shortening *29c*
Ripe Tomatoes, lb. *15c*
4 Lbs. Bananas *25c*
Canned Peas, No. 2 tins *10c*
New pack, and they're delicious—the inspectors claim it is the best pack in years.
HABOCO STORES
"MORE FOR LESS"
OPERATED BY H. J. BOYLE CO., LTD.

JOB PRINTING
DIRECT-BY-MAIL advertising, reaching a selected list, can be a wonderfully effective adjunct to your newspaper advertising. A color job, made doubly attractive, trebly punchy by Examiner typography and layout, will pay for itself tenfold in added sales. We'll glady estimate costs for you.
PHONE 1600
The Peterborough Examiner Limited
PETERBOROUGH - CANADA

Furnace Cleaning
NOW is the Time to Have YOUR FURNACE CLEANED
We have just recently installed an Electric Furnace Vacuum Cleaner that cleans your Furnace and Pipes without dirt or dust in your home.
Phone us about this new service to-day.
703——PHONE——703
Hodgson Bros.
COAL—WOOD—COKE
64-29

PROBABILITIES.
Moderate westerly and northwesterly winds; fair and moderately warm to-day and Thursday.

The Evening Examiner

HOME EDITION

IF IT WILL HELP PETERBOROUGH AND DISTRICT, THE EXAMINER IS FOR IT.

VOL. LXV., No. 25 — PETERBOROUGH, ONTARIO, CANADA, WEDNESDAY, JULY 30, 1930 — PRICE THREE CENTS

R-100 TO SIGHT LAND THURSDAY MORNING

Grit Ministers Packing Up at Ottawa

BRITISH PRESS FORESEES END OF CANADA'S PREFERENCE POLICY AS RESULT OF BENNETT VICTORY

Conservative Leader's Realistic Attitude Will Appeal to Protectionists.

BENNETT WELCOMED.

Canada May Be Invited to a Conference on India.

(By Thos. T. Champion, C. P. Staff Correspondent.)

LONDON, Eng., July 30. — English newspapers welcome the return of Hon. R. B. Bennett as head of the victorious Conservative Party in the Canadian Federal elections, and declare he will be a welcome recruit to the Imperial Councils.

Opinion is mixed, however, when it comes to dealing with the Conservative election program.

While the Daily Express declares Mr. Bennett favored Canada striking a bargain with the rest of the Empire, instead of making a gesture, the Manchester Guardian has this to say: "If Canada voted for Bennett through any deep-rooted belief that the council of the Empire can be turned into a bargain counter, we might well despair. Fortunately, the change in government occurs through causes less single and obvious than the tariff issue, but vastly more natural and creditable."

"The Daily Mail has this assurance —"The time has long gone by when the issue of an election in Canada could affect the relations of the Dominion with this country. Conservatives and Liberals in Canada have both proved they know how to combine loyalty to the empire with passionate earnestness for the welfare of their great dominion. Both have rendered splendid services in the past to the cause of Empire, and may be trusted to show as noble a spirit in the future."

Guardian's Comment.

"The Conservative victory will no doubt be hailed by high protectionists here as a reinforcement of their plea," the Guardian comments

"Bennett, they may fairly urge, has taken throughout the election a firmly 'realist' attitude. 'Let the Empire accommodate Canada fiscally and Canada will strike a bargain.' The accommodation in the case of Great Britain would presumably consist of putting a tariff on non-imperal foodstuffs in the interest of Canadian produce. Then, and only then, should Canada consider the desirability of of reducing her rates on our man-

(Turn to page 12, please.)

Standing of Parties.

TORONTO, Ont., July 30 (C.P.).— Allowing for a change in South Oxford, Ont., the standing of all parties as compiled by the Canadian Press was as follows:

Conservatives	138
Liberals	85
United Farmers	10
Progressives	2
Liberal-Progressives	3
Labor	3
Independent	2
Doubtful	2
Total	245

CHIEFS OF POLICE DECLARE PAROLE SYSTEM ABUSED

All Opposed to Granting Leniency to Habitual Criminals.

ANNUAL CONVENTION.

Too Little Regard For Peaceful Citizens' Rights Says Lindsay Chief.

HAMILTON, Ont., July 30 (C.P.)— The most discouraging obstacle encountered in their efforts to stamp out crime is to be found in "abuse of the parole system," declares delegates attending the annual convention of the Chief Constables' Association of Canada in session here.

Favor Reclamation

The tenor of the discussions centering about this problem indicate the delegates were wholly in sympathy with, and, actively co-operated in, all humanitarian effort which had for its goal the reclamation of wrongdoers. However, they expressed opposition to granting leniency toward habitual criminals, and criticized officials of Parole boards for coddling this type and turning them loose on society when their terms of imprisonment were far from completed. The most serious aspect of the parole system, one delegate declared, was the fact Chief Constables were usually kept in ignorance of a criminal's release.

On the motion of Chief Ross, Ottawa, and Chief Brown, Brockville, the matter was referred to the executive committee of the association for action.

R. H. Lawler, Police Chief of Lindsay, introduced the question by the presentation of a paper entitled "Abuse of the Parole System." He expressed the opinion a premium was being placed upon crime when positions were found for criminals that paid from $2,500 to $20,000 each year. Chief Lawler said he thought too much regard was shown by Parole officials for the criminal and not enough regard for the rights of peaceful citizens. "Would it not be more to the point to try and find work for honest and law-abiding citizens who were jobless through no fault of their own?" he asked.

Three Negroes on Parole

Alluding to the possible dangers resulting from the release on parole of criminals, Chief Lawler referred to a murder at Chatham last Fall, in which Three Windsor negroes were involved. These men were all out on parole at the time, he claimed.

Alfred Cuddy, Deputy Commissioner of the Ontario Provincial Police, endorsed Chief Lawler's remarks. He declared the whole parole system is not properly administered in Ontario. The law should not be interfered with and criminals should serve their full term, he said, and the Parole Board should not have the say in the matter.

CONSERVATIVES WIN RECOUNT

REGINA, Sask., July 30. (C.P.)— The elecion of Dr. W. D. Cowan, Conservative, to the Long Lake seat in the House of Commons, was officially announced to-day, swinging another candidate into the fold of Hon. R. B. Bennett. Previously J. F. Johnson, Liberal, had been announced as victory for this riding in Monday's general election by a majority of 51 votes but a re-count was ordered.

U. S. BUYING MUSK-OXEN

WASHINGTON, D.C., July 30. — Seeking suitable cattle for the frozen areas of Alaska, the Department of Agriculture has placed an order for a herd of 30 musk-Oxen. Experiments are to be made in domesticating them.

SUSPECT HELD IN MURDER CASE

Provincial Police Withhold Identity of Long Sought Man.

INTEREST AROUSED.

HAMILTON, Ont., July 30 (C.P.) —Provincial Inspector Stringer late yesterday located a man for whom intensive search was conducted over the week-end. It is understood the man was questioned for some time in connection with the slaying of Phillip G. Rumbold, Tonawanda, N.Y., near Port Credit, last week.

Inspector Stringer stated he had no announcement to make, when asked if he had made an arrest. Inspector Stringer and Provincial Constable Owens left Provincial Police headquarters with the man without divulging their destination. The identity of the man was not learned.

Owing to the keen interest of the public in the Niagara district over the Rumbold murder the slightest activity of the Provincial Police gives rise to many rumors and false reports. With the officers maintaining silence, no definite facts can be learned.

Icelanders Would End Danish Rule

LONDON, Eng., July 30.—(C.P.) —Copenhagen despatches to the Daily Herald say the wild demonstrations in favor of immediate, ending Dan.. rule in Iceland were made on Tuesday at the opening of the Icelandic Parliament in Reykjavik.

The Danish flag was taken down from the Parliament House and the Icelandic Home Rule flag hoisted. A man arested for his part in hoisting the flag was promptly rescued from the police by the demonstrators.

Where the R-100 Will Anchor.

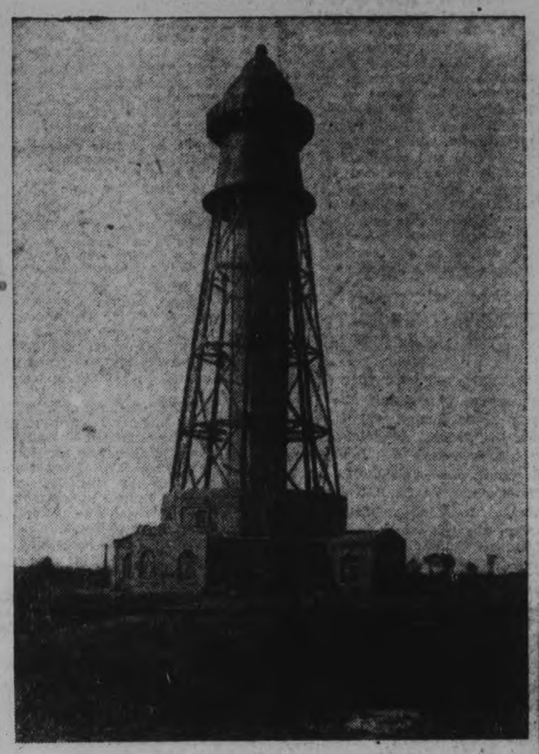

The gigantic mooring mast at St. Hubert Aerodrome, Montreal, constructed specially to accommodate the British airships, which will eventually fly regularly between the various parts of the British Empire, will hold the nose of the R-100 when she arrives at Montreal this week. This mooring mast is one of the most complete in the world, and is modelled after the pattern of the British mast at Cardington.

CHINESE REDS LOOT CHANGSHA FOREIGN GUNBOATS HELPLESS

Systematic Destruction of Property of Foreigners By Communists.

8,000 ARMED REDS.

City In Flames.

PEIPING, China, July 30. — (C.P.).—Latest reports received here to-day said that the city of Changsha was in flames.

All Government buildings and foreign property in the city were burned with the exception of the Post Office and the Hospital.

The premises of foreign oil companies were stated to have been burned.

Missions Destroyed.

SHANGHAI, China, July 30 (C.P.). —The British North China Daily News to-day says all foreign missions at Changsha, Honan Province capital, were destroyed by Communists who overran the city yesterday.

SHANGHAI, China, July 30 (C.P.). —A word picture of the methodical burning and looting of Changsha was gleaned from information sent to-day by reliable sources in the Communist ridden area.

Due to the rapidly falling river level, foreign gunboats were unable to approach nearer than five miles of Changsha. One British, one American and one Japanese ship anchored to observe developments, which were reported by Chinese runners.

The reports indicated about 8,000 armed Reds had established a camp just east of the city, from where they were conducting their systematic campaign of looting and burning foreign properties.

The Reds divided the city into forty or fifty wards, and placed each under the direction of a Communist leader, who supervised the destruction in his district.

Communistic Clean-Up.

Each leader had a large group of riflemen and each rifleman in turn had a squad which would approach a foreign property destined for destruction, and while the unarmed men carried moveable effects into the street, the armed leader would address onlookers on the alleged non-militaristic aims of the Communists and suggest his hearers become active workers in the Red cause.

When the house furnishings were piled into the street the bystanders were allowed to help themselves while the riflemen pointed out such a practice has a part of Communist principle, enabling coolies and peasants to obtain their "rightful" shares of property "wrongfully" in the possession of the upper classes.

A bank in London has installed an elevator large enough to carry a truck down to its underground strong room.

Traveller Kills Elk With His Car

YORKTON, Sask., July 30. — (C.P.).—J. A. Greenwood, commercial traveller, has a new story to tell to-day. It's a true story, too. While driving at night from Melville to Yorkton, his car felt a sudden jolt. He stepped out and found a 700-pound wild elk dying, its antlers fastened in the damaged radiator.

61 PAINTINGS LOST IN BLAZE

New Lincoln Galleries, Boston, With $800,000 Collection, Destroyed.

FIRE MARSHAL PROBES.

BOSTON, Mass. July 30.—Paintings valued by their collector, John T. Barton, at $800,000 were destroyed late last night by a fire of suspicious origin in a Back Bay building.

The fire damaged the first and second floors of the four-storey structure to an extent of $50,000. The premises were opened on Monday as the Lincoln Galleries and a group of 61 paintings were on display.

Fire officials said the blaze appeared to have started in the rear of a couch on the first floor and an inspector of the State Fire Marshal's office was summoned to investigate. A report of incendiarism was made after a fire in the Barton Gallery two years ago.

TWO WEEKS WILL SEE THEIR ROOMS FILLED BY TORIES

Anticipated King Will Call Meeting of Ministers Before Long.

SOME ROUTINE BUSINESS.

Foresee Extremely Busy Period Ahead of New Premier.

OTTAWA, Ont., July 30 (C.P.).— The election over, interest in the political situation is now directed toward the personnel of the new Government and the impending special session of Parliament. Already there are signs of departure in some of the Ministerial offices on Parliament Hill. The process of cleaning up prior to relinquishing the rooms which they have occupied for years is beginning in the Ministers' offices. In ten days or two weeks this will be finished; the members of the King Government will have departed, and in their places will reign the men selected by Hon. R. B. Bennett.

Little Activity Yet.

As yet there seems to be little Cabinet activity. It is anticipated that Mr. King will call a meeting of his Ministers before long, but the majority of them are still out of town. They will arrive shortly, however, and then there may be a number of meetings to clean up business and leave the slate clear for the new Government. Nearly all the important matters were dealt with prior to the election, but there is always an accumulation of routine Cabinet business when the Ministers have not met for some time.

A special session of Parliament coming on soon and an Imperial Conference opening at the end of September, Premier-elect Bennett and his Ministers, whoever they may be, may look forward to a very busy period.

ONLY TWO SEATS NOW UNDECIDED

Close Results in Two Quebec Ridings—Marcil Defeated.

FINAL REPORTS.

TORONTO, July 30. (C.P.)—Two seats in British Columbia, which had remained in the doubtful column throughout the day, were definitely placed last night, the Liberals carrying Skeena, while the Conservatives retined Cariboo. The victory of Olaf Hanson in the former riding was a gain for the Liberals, bringing the Party representations in the Pacific Coast Povince to five, compared with one in the last House.

The Conservatives, however, discounted this gain by wresting Bonaventure, Que., from the Liberals. An exceedingly close race was waged between the candidates of the two major parties in this constituency and early report Hon. Charles Marcil, Liberal, had been conceded victory. Development during the day changed the aspect of the situation and when the final poll vote was disclosed, D. Morgan, Conservative, was officially declared the winner.

Uncertainty of the result of Yamaska and Temiscouata in Quebec, sent these two constituencies back into the doubtful column. Yamaska previously had been conceded to the Conservatives and Temiscouata the Liberals. The latest returns from the former riding gives Aime Boucher, Liberal, a majority of 12 votes over T. Comtois, Conservative, while J. Poulliot, Liberal candidate in Temiscouata, on the basis of available figures is leading by 40 votes. It has been intimated that a recount will be requested.

Course of R-100 on Trip to Montreal

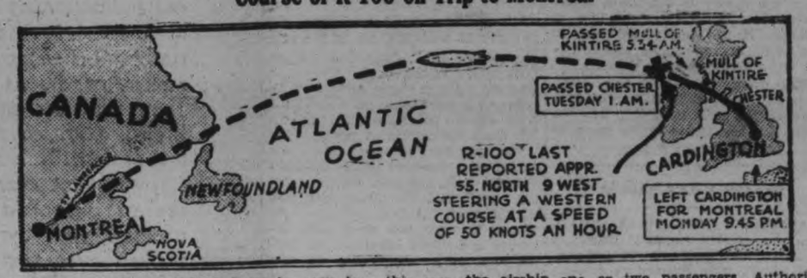

The map reproduced ABOVE shows the path the English dirigible R-100 is following on its transatlantic trip from Cardington, England, to Montreal, where it is due, according to reports, some time Thursday. As will be seen by this map the airship strikes north from the British Isles and then follows the "great circle" route around the north of Ireland. The craft is carrying a company of 44, which includes officers, men and one or two passengers. Authorities are optimistic regarding the success of the dirigible's maiden flight. Map also shows points en route where airship was reported.

Kentucky Polecat Ousts Tree Sitter

LEXINGTON, Ky., July 30. — (C.P.).—L. T. Brumagen, young Lexington tree-sitter, was forced to abandon his perch yesterday when a polecat disputed ownership of the tree.

Brumagen had been up fifty-six hours when the skunk arrived and took a liking to the tree. The tree sitter's ground crew came to his rescue, and killed the prowling animal.

Brumagen and his ground crew then voted unanimously to vacate immediately.

GOLFERS IN TIE AT 69 FOR FIRST EIGHTEEN HOLES

Leo Diegel and Tommy Armour Playing Off For Canadian Open Title.

SHOOTING AT PAR.

Contender Playing Much Better Tee and Fairway Game Than Champion.

ANCASTER, Ont., July 30 (By William D. White, C.P.).—Leo Diegel, title-holder, and Tommy Armour ended the first 18 holes of their tie playoff for the Canadian open championship with even scores of 69.

Armour, who electrified hundreds here on Saturday afternoon, when he shot an epic 66, was playing a much better tee and fairway game than Diegel. The title-holder appeared strained and nervous even more so than usual. He gained confidence a little after a one-stroke lead but soon seemed to lose it again.

Armour was poor—or had very bad luck—on the greens. He sent seven putts to within a few inches of the hole, from distances up to 20 feet. It was this type of putt which he was sinking on Saturday.

Diegel hooked on one hole, sliced almost out of bounds on another, played over a short green on a third drive, and sent a short dub drive on yet another hole.

Armour seemed confident on his long game, but he took a little time to make his putts, and in most cases ended a little short.

The cards for this morning were:

Leo Diegel—

Out	542 542 434—34
In	444 344 354—35
Total	69

Tommy Armour—

Out	435 543 434—35
In	443 444 344—34
Total	69

Armour shot par on the outgoing round and Diegel one below. Diegel shot par coming in and Armour was one below.

Ancaster Course Holes.

ANCASTER, Ont., July 30.—(C.P.)—The Ancaster course of the Hamilton Golf and Country Club over which the Canadian open championship tie is being played off to-day by Leo Diegel and Tommy Armour, is 6,485 yards in length.

The following are the holes:

1, 430 par 4; 2, 450 par 4; 3 380 par 4; 4, 500 par 5; 5, 310 par 4; 6, 200 par 3; 7, 350 par 4; 8, 155 par 3; 9, 420 par 4; 10, 360 par 4; 11, 430 par 4; 12, 370 par 4; 13, 205 par 3; 14, 425 par 4; 15, 400 par 4; 16, 165 par 3; 17, 500 par 5; 18, 425 par 4.

BRITISH DIRIGIBLE NEARS COAST OF NEWFOUNDLAND AIDED BY WESTERLY WIND

Giant Airship Exceeds Speed of 70 Miles an Hour Across the Atlantic and May Improve Time Set For Ocean Journey.

MAY SIGHT LAND AT 3 A.M. THURSDAY.

At Noon R-100 Was 700 Miles Off Coast of Belle Isle—Mooring Operators at Montreal Expect R-100 Thursday Evening.

LONDON, England, July 30. (C.P.) — Speeding along at more than 70 miles an hour, the giant British dirigible, R-100, was more than two-thirds across the Atlantic Ocean to-day, with the expectation that she would sight land by 8 o'clock Thursday morning, Greenwich Meridian time, or about 3 a.m. Eastern Standard Time.

So much speed has the ship picked up because of favorable wind conditions that she seemed likely to cut down even this margin of time, and to reach the coast of Newfoundland a little earlier than she expected.

At noon Greenwich Meridian Time, (7 a.m. E.S.T.) the dirigible gave her position about 700 miles from Belle Isle.

The great ship which left Cardington early Tuesday morning.

For some unknown reason the R-100 did not communicate with Cardington at six o'clock this morning as had been expected, but no anxiety was felt as the airship had exchanged greetings with several ships about this time. Atmospheric conditions, it was thought, may have prevented her from getting into touch with her air base.

Heard By Ocean Liner.

According to the North Atlantic weather chart most favorable weather conditions prevailed in the mid-Atlantic.

Among the liners which were in touch with the airship during the night was the steamship Megantic. The passengers and officers on the Megantic could hear the motors of the dirigible but were unable to sight her because of fog.

THE RECEPTION CREW.

MONTREAL, Que. July 30.—(C.P.) —Expert weather men, officers for the mooring operations and Canadian government representatives are waiting at St. Hubert airport just outside Montreal, for the arrival of the giant British dirigible R-100 expected between 6 and 8 o'clock Thursday evening.

Three Government meteorological experts from Toronto are at St. Hubert poring over weather maps in an attempt to forecast conditions on this side of the Atlantic for the benefit of the navigating officers of the dirigible.

Contact With Canada.

MONTREAL, Que., July 30 (C.P.). —Past the half-way mark on the flight to Montreal, the British dirigible R-100 has broken contact with Cardington, England, her home port, and has established radio communication via Louisburg, her point of destination.

From this point till the giant dirigible settles to rest at the St. Hubert Airport, Lieut.-Commander A. R. Pressey, R.C.N., will receive progressive radio bulletins on her journey to Canada's shores and up the St. Lawrence River Valley. Dominion meteorological experts at St. Hubert will in turn send frequent weather reports to the navigators of the R-100, advising them periodically of what lies ahead of them in wind, rain or shine, or visibility.

Ground Crew of 30.

The winches, electrically operated, that will draw the nose of the dirigible to the socket at the top of the specially built mooring tower, are in readiness with a trained ground crew of 30 to moor the airship. As the R-100 drones low over the airport, her engines throttled back, a cable will be dropped from the control car quickly spliced to a cable lying on the ground, and attached to the winches, which will pull the nose down to the universal point at the top of the 100-foot mooring tower.

Royal Canadian Mounted Police, 100 Militia, and scores of Montreal and Provincial Police will be on hand to keep the crowd in order. A veritable tent city has sprung up at the Government Airport, which is showing unprecedented activity. An advance guard of newspapermen has arrived and is busy making arrangements to flash the news of the arrival over the wires to a waiting world.

Accommodations for officers and crew of the R-100 have been made in the Government hangar, which will also shelter J. A Wilson, Controller of Civil Aviation in Canada.

(Turn to Page 5, Please)

LIBERALS GAIN FOUR ON COUNT

British Columbia Returns Complete—Conservatives Hold Seven.

ELECTION ECHOES.

VANCOUVER, B.C., July 30. (C.P.) —Definite standing of parties in British Columbia has been settled with concession of Cariboo constituency to J. A. Fraser, Conservative, who was a member of the last House of Commons. J. C. Brady, who was Conservative member for Skeena, as defeated by Olaf Hanson.

With 203 of 247 polls reported, the Cariboo vote showed Fraser with 8,156, leading by 445. Concession in Skeena was granted to the Liberal candidate with the ballot in 75 of 105 polls listed as: Hanson 4,682 Brady, 4,031.

The final standing in British Columbia is now Liberals 5, Conservatives 7; Independent 1, Labor 1—Total 14.

Dunning's Defeat

REGINA, (complete) — Dunning (Lib.) 10,643; Turnbull (Cons.), 14,394; Carman, (Ind.), 83.

Majority Increased

GALT, Ont., July 30. (By the Canadian Press). — Revised figures of Monday's voting increase the majority of A. M. Edwards, successful Conservative candidate, to 4,072, which is believed to be a record for the riding of Waterloo south. The final standing is C. R. Widdifield, Liberal, 4,930; A. M. Edwards (Cons) 9,102. Mr. Edwards' majority in 1926 was 2,285.

Long Lake Recount

REGINA, Sask., July 30. (C.P.)— A recount in the constituency of Long Lake where J. L. Johnson, Liberal, was declared elected yesterday, will be sought by Dr. W. D. Cowan, veteran Conservative, who met defeat.

A recount of the 93 polls in the riding showed Johnson with a majority of 51, against 63 earlier in the day, while the Cowan adherents claimed an advantage of 50 votes for their candidate.

The vote stood: Johnson 5,600; Cowan, 5,549, and Mrs. Ida McNeal, the farmer party nominee in the tri-partite contest, 1,503.

ALLOW PLAYING OF SUNDAY GOLF

Test Case Fails Against Public Miniature Course.

UNDER WRONG ACT.

TORONTO, July 30. (C.P.) — Charges brought by York Township police against owners of a public miniature golf course for operating the course on Sunday, were dismissed by Magistrate William Keith in the county police court to-day.

In giving his judgment in what is regarded as a test case throughout the province, the Magistrate agreed with Crown Counsel Cecil L. Snyder, that operation on Sunday of the miniature courses, cannot be stopped by prosecutions under the Lord's Day Act of Ontario. He stated, however, that prosecution might be brought under the Dominion Lord's Day Act, but only with the permission of the Attorney-General.

Menace of Turco-Persian War Looming

TURKEY OBJECTS TO BORDER RAIDS MADE BY KURDS

Demands Persia Cede to Her Whole Aydagh District.

SHARP NOTE SENT.

70,000 Turkish Troops Massed on Border in Case of Refusal.

STAMBUL, Turkey, July 30.—With at least 70,000 Turkish soldiers ranged along the Turco-Persian and Turco-Iraq frontiers, the Turkish Government yesterday meant serious business with a note to Persia complaining against Kurdish incursions into Turkish territory.

Well-informed circles say that the note, prepared at Angora, touches on the necessity of Persia's ceding to Turkey the Aydagh district. This lies between the Turco-Persian and Russo-Persian frontiers where Mount Ararat descends into Persian territory, and by it the Kurdish rebels are enabled to escape from the besieging Turks.

The Turkish troops, after exterminating many bands of Kurds who had been laying waste the Province of Van, cornered the rest of the invaders on Mount Ararat, but without occupying Aydagh, they cannot completely encircle Mount Ararat.

Refusal Forecast

It is forecast here that Persia will refuse to cede Aydagh, and that Turkey will take it by force.

Support is lent to these prophecies by a speech of Prime Minister Ismet Pasha at Angora, in which he commented strongly on foreign responsibility for Turkey's trouble with the Kurds.

"A country in which exist subversive organization imperilling another country's frontiers is morally and politically responsible. The party which is subject to aggression is eventually obliged to have recourse to legitimate defense.

"Let nobody think we fear the consequences of such action."

Ismet Pasha did not mention either Persia or Iraq by name. He will go to Yalova, the summer Capital, tomorrow to confer with Mustapha Kemel. According to reliable reports, the Russian Ambassador will also take part in the conversations.

ITALY REBUILDS STRICKEN AREA

Hope to Have Nearly Quake-Proof Homes Ready By Winter.

RELIEF WELL ADVANCED.

POTENA, Italy, July 30. (C.P.)—To-day, a week from the fateful morning when well over 2,000 slumbering citizens met a frightful death from an earthquake that devastated Southern Italy, sees the smitten area looking to the future with renewed hope.

The Governments promised 100,000,000 lire (about $5,230,000) for restoration of buildings, the resumption of normal food provisioning, the evacuation of the last remaining injured and the practical completion of burying the dead are all elements warranting this optimism.

In addition, the Government has profited by the terrible lesson and already has begun the construction of houses which will be earthquake-proof, as far as possible. They will be finished before winter.

Relief work in general has advanced so far that the Government yesterday as able to turn to what may be called the luxury side thereof—an inventory of the damage done to the artistic treasurers of the region.

TROUT IN LAKE SIMCOE

ORILLIA, Ont.—During this week 10,000 rainbow trout will be placed in Lake Simcoe at various points, District Game Warden Peter Stevenson announced. This is the second stage in restocking Lake Simcoe, 5,000 fish having recently been placed in Brough's Creek. All trout placed were from six to ten inches long.

A BOON TO GOLFERS

There is usually a tendency to stiffness on the second day after the game of golf—this is particularly so at the beginning of the season . . . and unless you safeguard yourself against this tendency, you are liable to experience considerable discomfort for several days.

Anticipate this stiffness by giving yourself a thorough rub-down immediately after the game with Absorbine, Jr. This famous antiseptic liniment will arouse circulation, break up congestion and bring your muscles into proper condition again.

Keep a bottle of Absorbine, Jr., always handy in your locker at the golf club . . . and use it freely after your shower . . . it will soothe and refresh sore, overworked muscles and tired, aching feet. Absorbine, Jr., is not greasy and does not stain the skin. At all druggist's—$1.25 per bottle. 134

QUALITY PRINTING With Quick Service

STANDING BY PROVINCES

TORONTO, Ont., July 30.—At 10.30 a.m., eastern standard time, the Canadian Press reported the party standing by Provinces as follows:—

	Liberal.	Con.	U. F.	Prog.	Lib. Prog.	Labor.	Ind.	Doubtful.	Total.
Prince Edward Island	1	3	—	—	—	—	—	—	4
Nova Scotia	4	10	—	—	—	—	—	—	14
New Brunswick	1	10	—	—	—	—	—	—	11
Quebec	37	25	—	—	—	—	1	2	65
Ontario	22	59	1	—	—	—	—	—	82
Manitoba	1	11	—	—	3	2	—	—	17
Saskatchewan	12	7	—	2	—	—	—	—	21
Alberta	3	4	9	—	—	—	—	—	16
British Columbia	5	7	—	—	—	1	1	—	14
Yukon	—	1	—	—	—	—	—	—	1
Totals	86	137	10	2	3	3	2	2	245

BENNETT DOWNS HIS OPPOSITION BY 7,985 VOTES

Greatest Personal Triumph of Tory Premier's Career.

LOST IN 1921 APPEAL.

King Has Majority of 1,149 in Largest Vote Ever Polled in Prince Albert.

TORONTO, Ont., July 30 (C.P.) — In leading his party to victory in the Federal general election Monday, Hon. R. B. Bennett, Premier-elect, registered the greatest personal triumph of his political career in his own riding of Calgary West.

According to final figures for the constituency, Mr. Bennett defeated his Liberal opponent, C. C. McLaurin, by a majority of 7,987 votes. The Premier-elect was credited with a vote of 13,888 against 5,901 for Mr. McLaurin.

In the election of 1926 Mr. Bennett commanded a majority of less than 2,500 over H. W. Lunney, who was running under the banner of the United Farmers of Alberta, while in 1925 his lead was slightly in excess of 4,000 over an Independent, Cap. J. T. Shaw, and in the 1921 appeal to the country Mr. Bennett went down to defeat by 16 votes in a three-cornered contest. Capt. Shaw then was the victor.

King's Majority 1,149

And similarly the support of Premier Mackenzie King in his constituency followed the trend of his party fortunes. On the strength of 141 polls out of 146 Prince Albert had rolled up a majority of 1,149 with the figures: King, 9,007; Braden 7,858. But, incidentally, the vote is the largest ever polled in the constituency.

In the 1926 election Premier King was opposed by J. G. Diefenbaker, emerging with a lead of about 4,000, while in his first appeal to the Prince Albert electors in a by-election held earlier in the same year, the Prime Minister won out by nearly 5,500. The seat was first made available to him following his defeat in North York in the general election of 1925.

TEN CANDIDATES LOSE DEPOSITS

Two Women, Two Communists and Two Laborites Among Defeated.

ALL IN ONTARIO.

TORONTO, July 30. (C.P.) — Ten candidates for election to the House of Commons lost their election deposits in Ontario when they failed to poll a sufficient number of votes. Four Independents, including two women, two Communists, two Laborites, one Liberal and one Conservative, made up the total.

Miss Mildred Low of Montreal, who ran as an Independent in Lanark, forfeited her deposit, as did Mrs. Edith Kerr MacDonald, Independent Liberal-Progressive candidate in Northumberland. The other Independents were S. R. Weaver in Wentworth and Rev. A. E. Smith in Fort William.

In Toronto West-Centre Tommy Church's defeat resulted in the election of the first Toronto Liberal in many years. Charles Sims, Communist, and James M. Connor, Laborite, both lost their deposits.

The other Laborite to lose out was Dr. J. Romer in Toronto South, and the other Communist was S. Cohen, in Hamilton East.

In Prescott, Dr. A. E. Mooney, Conservative, lost his deposit and in Lambton East C. G. Dunlop, Liberal, lost his in a three corned fight with Progressive and Conservative candidates.

P. E. ISLAND REASONS

CHARLOTTETOWN, P.E.I., July 30—Commenting on election results in Prince Edward Island, Hon. Walter M. Lea, Premier of the Province, said:—

"The result of the election yesterday was largely attributable to the delay in nominating Liberal candidates in Queen's and the early organization and the personal canvass of their opponents."

BRITISH PRESS COMMENTS ON BENNETT'S WIN

Inability to Sell Britain Canadian Wheat Aided in King's Fall.

TIME OF DEPRESSION.

Foresees England Taxing Foreign Wheat to Aid Her Own Manufacturers.

LONDON, Eng., July 30 (C.P.). — "Canada has decreed that, in Imperial matters, sentiment and economics shall be partners," says the Daily Express comment on the victory of Hon. R. B. Bennett and the Conservative party at the polls in Monday's general election in Canada.

The Daily Express emphasizes the importance of the Canadian election to Great Britain. Comparing the attitude of the two party leaders, it adds: "Mackenzie King said to the Canadians, 'Let us make a gesture to encourage the Mother Country,' while Mr. Bennett said, 'Let us make a bargain'."

The Causes.

Analyzing the causes leading to the defeat of the King Government, the Daily Express continues: "As the election campaign progressed, King had to meet certain definitely hostile factors, namely:

"1. He was going to the country at a time of depression.

"2. His Government was asking for a third term — and all Governments are born to fall.

"3. Canadian farmers have been unable to sell Britain their wheat.

"4. The Canadian understands a bargain better than a gesture.

"5. The British Government had bolted the door against any tariff concession to the Dominions at the Imperial Conference.

"In the circumstances," says the Daily Express, "the Canadian electorate turned to Mr. Bennett and empowered him to bargain for the Dominion."

Regarding the forthcoming Imperial Conference, the paper says: "The day of reality is at hand. Canada wants to sell us her wheat. If we buy it she will make equivalent concessions to British manufacturers. Our only method is to tax foreign wheat entering Britain.

"A realist Canadian Government stands ready to do business with us. Have we no one to send into the conference with them but fanatics or faint hearts?" the Daily Express asks.

GRIT AND TORY ARE BOTH HAPPY

Fraser's Victory in Northumberland and Bennett's in Dominion Both Celebrated at Campbellford.

FEATURED BY PARADES.

CAMPBELLFORD, July 30. (By Examiner Staff Correspondent). — Campbellford was the scene of a double rejoicing on Monday, when both Liberals and Conservatives painted the town red. But it must be conceded that the Tory celebration had the staying power.

The town itself was filled with people coming from all parts in the north of the riding. When it was assured that W. A. Fraser had won in Northumberland, cheers greeted the news from the Grit party, and part of the local band started to add to the joy of victory .This was continued for some time, in the hope that the victorious candidate would arrive, but Mr Fraser was late in coming. It was understood that in the event of victory, he was bringing the Pipe band from Cobourg.

Meanwhile the news had come through that Hon. R. B. Bennett was heading the polls, and this was too much for the Conservative party to

(Turn to Page 6, Please).

TRAIN KILLS THREE.

APOHAQUI, N.B., July 30 (C.P.).—The lives of Mrs. James Matthews of Apohaqui and her two sons, Walter and Ernest, were claimed as a result of a collision of the car in which they were passengers and a shunting freight train here Monday. The group was returning home from a local polling booth.

Bennett Is Summoned By Governor-General To Form New Cabinet

Relief of Unemployment To Be First Consideration.

REQUIRES CHANGING.

Bennett to Assume Office Within Ten Days.

OTTAWA, Ont., July 30 (C.P.). — Parliament may possibly meet in special session about September 11 to deal with unemployment.

While with a change in Government pending there has been no definite decision, political developments in the capital portend this.

The duration of the special session would be approximately two weeks. By this program, the Conservative Premier-elect, Hon. R. B. Bennett, would be enabled to attend the Imperial Conference scheduled for September 30 in London.

On a summons from His Excellency the Governor-General, the Premier-elect last evening attended at Rideau Hall. The conference was naturally of a strictly private nature, but it was a preliminary to the assumption by Mr. Bennett of the office of Prime Minister and his selection of a Cabinet. Indications are that within the next ten days, the Conservative Leader will take office.

Mr. Bennett, it is understood, proposes on the assumption of power to give first consideration to the relief of the unemployed by the securing of parliamentary approval for proceeding with certain national undertakings. The steps contemplated would have in view not only relief for the present but for next winter.

Cabinet Gossip

Discussion of the personnel of the new administration is already taking place. Hon. R. J. Manion, Fort William; Hon. J. D. Chaplin, Lincoln, and Hon. E. B. Ryckman are among those mentioned from Ontario. For Quebec, the names of Sir George Perley and Arthur Sauve, former Conservative leader in the Quebec Legislature, who was elected in Laval-Two Mountains, are included in the gossip. Premier E. S. Rhodes of Nova Scotia and W. G. Ernst (Queen's-Lunnenburg) are mentioned in connection with Nova Scotia, while the names of Hon. J. A. McDonald and J. H. Meyers are mentioned for Prince Edward Island.

MOORE ELECTED BY RECORD VOTE

80 Per Cent. of Electors Out in Ontario County.

OSHAWA, July 30.—The interest taken in the Riding of Ontario in Monday's election was amply illustrated by the fact that the size of the vote was the largest in any Federal election campaign in the history of the riding. A total of 19,979 votes were polled, according to unofficial tabulation, this being a gain of 3,508, as compared with the vote in the election of 1926. This was a vote of approximately 80 per cent. of the total qualified vote, which was estimated by Sheriff Paxton, Returning Officer, as 25,000.

A feature about the comparison of the poll is that Dr. T. E. Kaiser, who was defeated, actually polled 1,114 votes more than he did in the last election, the figures being 8,638 in 1926, and 9,753 on Monday. Mr. Moore gained 2,394 in voted polled, from 7,833 to 10,227.

Gains in the number of votes polled were recorded in every municipality in the riding, with the exception of Scugog.

The biggest gains in the vote polled came in Oshawa and East Whitby and Pickering Townships. The gains in Oshawa and East Whitby were due to the increase in population in these municipalities in the last four years, but the gain in Pickering Township is believed to have been due largely to the added interest in the candidature of Mr. Moore, who lives in that township.

Oshawa showed a gain of 2,509, or almost one-third. East Whitby polled a gain of almost exactly one-quarter.

TRUCK DRIVERS STAGE STRIKE

Action Follows Cut in Wages Among Workmen of E. A. Jupp Construction Co.

AFFAIR UNSETTLED.

OMEMEE, July 30. — After their pay day 23 truck drivers in the employ of the E. A. Jupp Construction Company, "walked out." They had received a cut in wages, and the strike followed a conference in which the truck drivers pointed out that the cut left them no margin of profit.

The men were employed in hauling gravel from Omemee to the Lindsay-Peterborough highway, which is being paved, and the strike may slow up the work. A few have since returned to work, but many have returned to Oshawa following the failure to reach an adjustment with the company.

ADVERTISE IN THE EXAMINER

Bennett's Message To All Canadians

OTTAWA, Ont., July 29 (C.P.) —Canada's Conservative Premier-elect, Hon. R. B. Bennett, to-day issued the following statement to his fellow-Canadians:

"The policy of the Conservative Party has been accepted by the people of Canada as the instrument of national development. The fact that every province of the Dominion has contributed to the result will sustain the new Government in the task which lies before us. This Dominion-wide expression of confidence ensures a solidarity of Government which at this time is essential and manifests a determination on the part of the people of our country to cherish and maintain national unity. For victory at the cost of unity would be in truth an overwhelming defeat of the purpose for which our party stands.

CONSERVATIVE POLICY TO SET LABOR ACTION

WINNIPEG, Man., July 30 (C.P.).—Decision as to whether the Labor Party in Parliament will co-operate with the Federal administration of Hon. R. B. Bennett will depend upon the Conservative policy. In making this announcement, J. S. Woodsworth, veteran Independent Labor Party leader, who has sat in the House of Commons for Winnipeg for almost a decade, said his party has always stood willing to co-operate with the Government in everything that pertained to the public welfare.

Lack of constructive policy was the main cause for the King Government defeat, he thought.

Japan expects to send nearly 5,000,000 silk handkerchiefs to the United States this year.

R-100 MOTORS HEARD PASSING LINER AT SEA

Megantic Receives Message, But Fog Obscures Airship.

70 HOUR TRIP.

Expect Landing in Montreal About 7.45 Thursday Evening.

MONTREAL, Que., July 30 (C.P.) —The purser of the White Star liner Megantic radioed the Canadian Press this morning that his vessel had been in touch with the R-100 last night and had radioed her position as 53.40 north longitude, latitude 7.31. The passengers and officers on the Megantic could hear the motors of the dirigible, but could not sight her because of fog. The message said the R-100 had been spoken to at 6 p.m. eastern standard time last night.

Trip Take 70 Hours.

MONTREAL, Que., July 30 (C.P.)—Calculations made here based upon the distance already covered by the British airship R-100, indicate that the flight from Cardington, England, to St. Hubert, Montreal, will take seventy hours or less. Definite forecasting of the arrival time is, of course, impossible, weather conditions being all-important in considering the length of any voyage, either by sea or air.

As the airship left Cardington at 9.45 p.m. on Monday (eastern standard time), the estimated 70 hours in flight would bring her to St. Hubert at 7.45 p.m. Thursday. Weather predictions made by the Dominion Meteorological Bureau indicated that the R-100 will be able to better the estimated time of 70 hours.

U. S. NOT SURPRISED

NEW YORK, N.Y., July 30 (C.P.)—The United States received the news of a change in the Government at Ottawa quietly.

Advices received from Washington indicated there was no great surprise there, inasmuch as there had been "predictions for some time past that the Conservatives would win."

OLD FREIGHTER BURNS ON LAKE

Veteran Steamer Destroyed to Provide Roman Holiday For Excursionists.

35 YEARS OLD.

PORT ARTHUR, Ont., July 30 (C.P.). — No more will the battered and age-worn steamer Robert L. Fryer, once the pride of the Great Lakes, churn the blue waters of the inland seas, for last night the Fryer went as old boats would wish to go. The veteran steamer was burned to provide a Roman holiday for thousands of excursionists and residents of this district.

With wide open seams between her heavy oaken timbers, with here and there fragments of oakum protruding the Fryer was towed to open water and there burned.

It was 35 years ago that the Fryer first appeared on the lakes. Those were the days of wooden ships, and she was built of mighty oaken timbers which had withstood the battering of the lakes for many years. She was built by Wheeler's shipyard in Bay City, Michigan, and was 360 feet long.

For several years, the Fryer had played a useful part in acting as hospital ship for damaged and wet grain which had been lightered from other unfortunate craft on the lakes. Later, she was towed to the shipyards at Port Arthur, where her engines, winches, and other valuables were removed; last night nothing but a stripped and drunkenly lurching hulk, she vanished in a blaze of glory while thousands cheered.

COMMONS TO PROBE SERIOUS CHARGES LAID

LONDON, Eng., July 30 (C.P.) — The House of Commons spent an hour yesterday discussing what should be done about a speech of E. Sandham, Laborite member of Parliament, in which he is alleged to have made charges against his Labor colleagues of intoxication and receiving bribes.

The matter finally was placed before the Committee of Privileges by a vote of 449 to 8. This committee will examine charges against Sandham that his speech was a "gross libel" and will report later to the Speaker.

ONTARIO SENDS NEW LEADER 7 EXTRA BACKERS

Fewer Liberals, But Strength Added in Election of W. H. Moore.

HEENAN SURE OF WIN.

Miss MacPhail Retains Distinction of Being Only Woman Member.

TORONTO, Ont., July 30 (C.P.)—Miss Agnes MacPhail retains her distinction of being the only woman member of Parliament, and this session will have the added distinction of being the only member from Ontario outside the ranks of the two major parties. She was elected on the U.F.O. ticket.

So it is that Hon. R. B. Bennett will have seven more supporters from Ontario when he assumes office as Prime Minister than when he was Leader of the Opposition.

Fewer on Liberal Benches.

The Liberal benches on the other hand will have fewer occupants from this Province. The Liberal delegation will be strengthened by the election of W. H. Moore, former chairman of the Tariff Advisory Board. It will also number four members of the present Government, for none of the Ontario Cabinet Ministers were defeated.

Election of Hon. Peter Heenan, Minister of Labor, in Kenora-Rainy River has now been declared certain. With 32 polls to be heard from Mr. Heenan has a majority of 776 over his Conservative opponent. Hon. J.

(Turn to Page 6, Please)

Doctors Will Dine On Election Bet

OTTAWA, Ont., July 30.—Picking the wrong party to win the election will cost Dr. Herbert Moffat a dinner to each and every medico in Ottawa. He wagered Dr. Andrew that the Conservatives would win here. If a candidate of each party had been elected in the capital, a third physician, Dr. Arthur Stewart, would have been the host at the dinner, which will cost more than $700.

WESTWARD AN EMPIRE COURIER WINGS ITS WAY—

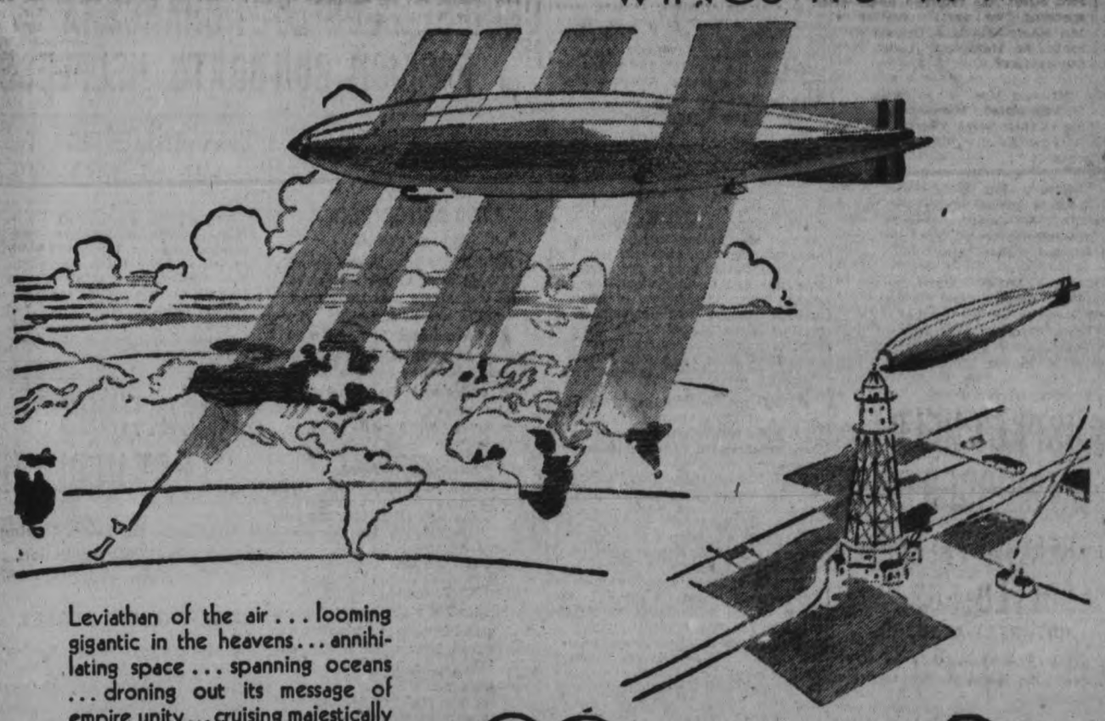

Leviathan of the air . . . looming gigantic in the heavens . . . annihilating space . . . spanning oceans . . . droning out its message of empire unity . . . cruising majestically with goodwill as freight . . . thrilling millions in that Empire upon which the sun never sets.

Such a thrill comes rarely. But to the smoker the Buckingham thrill is a constant pleasure . . . a thrill that's renewed in every Buckingham Cigarette. Choice tobaccos are used in Buckinghams . . . the blend is a secret process, bringing out and preserving all that's best in the leaf . . . the most modern machinery is employed . . . highest sanitary conditions are observed. The result is a cigarette perfect in blend, with an original flavor that never palls . . . a cool, mellow cigarette kept ever fresh by the sealed patented package . . . stamped with the approval of smokers everywhere.

20 for 25¢

NO COUPONS ALL QUALITY

Above is shown the mooring mast at St. Hubert, Quebec, prepared especially to anchor the R-100 upon her arrival in Canada. The R-100 is the largest dirigible in the world, powered with six 660 h.p. Rolls Royce engines weighing 90 tons and with accommodation for 100 passengers and crew.

The successful flight of this giant British dirigible will lead eventually to a regular airship schedule between England and Canada and later to the rest of the Dominions. Its arrival in Canada opens an era of closer communication and a strengthening of the traditional ties within the Empire.

"THE THRILL THAT COMES WITH BUCKINGHAM"

B254

Neighborly Notes

Please Phone Items to 1600 or 1601

Mr. and Mrs. Wm. McLaren, of 534 Chamberlain Street, announce the engagement of their elder daughter, Mabel Marguerite, to Mr. Frank Kunst, of Lethbridge, Alberta. The wedding to take place in August.

• • •

Mr. and Mrs. John Anderson of Round Lake, Ontario, announce the engagement of their second eldest daughter, Mary Elizabeth, to Mr. Francis John McKay, son of the late Mr. and Mrs. William McKay, Havelock, Ontario. Marriage to take place some time in August.

• • •

Mr. and Mrs. L. Warren of 109 Romaine street entertained a number of their friends in Friday evening on the occasion of the celebration of their silver wedding anniversary. A large number of beautiful gifts were received by the host and hostess. Mr. J. Mackness proposed the toast to the bride and bridegroom of twenty-five years and Mrs. N. Farthing cut the cake, which was prettily decorated with a miniature bride and bridegroom. Miss Betty Cooke acted as pianiste for the evening. Among those present were Mr. and Mrs. J. Elliott, Mr. and Mrs. J. Mackness, Mr. and Mrs. P. Aitchison, Mr. and Mrs. W. Howe, Mr. and Mrs. P Malsch, Mr and Mrs. C. Robinson, Mrs. N. Farthing, Mrs. A. H. Cooke, Miss Betty Cooke, Miss Marie Gilbert, Miss Robinson, Mr. C. Gilbert.

• • •

Mr. Jack Edwards and Mr. Percy Luffman left today to spend their vacation in Chicago.

• • •

Madam Merriam and Mrs. F. H. Johnston entertained at a dinner and shower, at the residence of the latter, McDonnel street, in honour of Miss Leila Sanderson, whose marriage to Mr. Donald Hunter took place this afternoon. A number of very pretty things were received by the guest of honour, who was presented during the evening with a lovely silver flower basket and illuminated address, by the staff of Madam Merriam's establishment.

• • •

Mrs. S. W. Crabbe of London Ontario, is visiting her sister, Mrs. D. S. Clarke, Stewart street.

• • •

Mrs. St. Clair and Mrs. McHugh, of Bluefield, West Virginia, daughters of the late Mrs. George Armstrong of Winnipeg, whose funeral was held here yesterday, are the guests of Mr. and Mrs. Reg. H. Turner, Hunter street west.

• • •

Miss Margaret Mulvihill of Toronto returned to her home today after visiting Miss Margaret Hurley, Charlotte street.

• • •

Mr. Gordon Millen of 533 Waterford street has returned home after spending two weeks' vacation with Mr. Harry Haviland Grubbe of Toronto, at Hazelwood Lodge, Upper Stoney Lake.

• • •

Mr. and Mrs. W. S. Lillico of 303 Dupont street, Toronto, are returning to their home after visiting relatives in the city during the past ten days.

• • •

The friends of Mrs. Arthur Carveth of Indian River, who has been ill in St. Joseph's Hospital, will be pleased to learn that she has returned to her home.

• • •

Miss Minnie Armstrong of New York, who attended the funeral here yesterday of her mother, the late Mrs. George Armstrong of Winnipeg, is the guest of Mr. and Mrs. R. H. Turner, Hunter street.

• • •

Miss Viola Harvey, Sherbrooke street, leaves this week to spend the month of August at Camp Wapomeo, Taylor Statten's Camp at Algonquin Park.

• • •

Miss Elizabeth Kennedy of Hamilton passed through the city yesterday en route to Camp Inglestane, the Y.W.C.A. Camp at Stoney Lake, where she will act as directress during the month of August. Miss Marion Walker, who has been in charge during July, leaves this week to resume her social service work in Toronto.

• • •

The Rev. and Mrs. J. E. J. Millyard and family are spending the month of August in London, Ontario.

• • •

Mr. and Mrs. Kidd of Winnipeg, who came here for the funeral yesterday of the latter's mother, the late Mrs. George Armstong of Winnipeg, are guests of Mr. and Mrs. R. J. Kidd, Hunter street west.

• • •

Miss Berenice Martin, Lock street, entertained on Monday evening at a linen shower given in honour of Miss Irene Buchanan, whose wedding takes place next week. The gifts were brought in, in a daintily decorated basket and were presented to the bride-elect who sat under a large parasol that showered white rose petals. The evening was spent in a program of music and games, followed by the service of dainty refreshments.

• • •

Mrs. A. L. McCombe, who has been visiting her friend, Mrs. W. Allen of 199 Perry street, for a few days, left yesterday for Port Hope for a short visit before returning to her home at Trenton.

• • •

Mr. George Davidson of the Gatineau Power Company's plant at Calumet, Quebec, is in the city renewing old acquaintances. He is accompanied by Mr. and Mrs. Robert Davidson.

• • •

Mr. and Mrs. Will Armstrong and daughters, of Port Hope, who were in the city yesterday for the funeral of Mr. Armstrong's mother, the late Mrs. George Armstrong of Winnipeg, were guests of Mr. J. J. Turne, Water street.

• • •

Gerald Bousfield, son of the Rev. and Mrs. G. J. Bousfield, and a member of the Canadian Merchant Marine service of the Canadian National Railway Line, was home for two weeks' holiday and sailed on Saturday from Montreal on the "Canadian Transporter," for New Zealand.

• • •

Miss Audrey Lynch of Sault Ste. Marie left on Sunday for Toronto, after visiting her grandmother, Mrs. Edward Flaherty, during the past ten days.

• • •

Miss Marguerite Self of Lansdowne street is visiting her aunt, Mrs. N. Johnston, in Toronto.

• • •

Mr. Bruce Patterson of Stirling, Ontario, was a business visitor to the city yesterday.

• • •

Mr. and Mrs. H. E. Brown of Chicago are in the city, visiting friends and relatives. At present, they are guests of Mr. and Mrs. Chris. Hughes, Engleburn avenue.

• • •

Mr. Fred Cripps of the staff of the Roy Studio left on Saturday to attend the Winona School of Photography at Winona Lake, Indiana.

• • •

Mrs. L. B. Carver of Toronto is spending a week with Mr. and Mrs. R. J. Kidd, Hunter street. Mr. Carver spent the week-end here.

• • •

Mrs. George Southgate and son Walter, of Ferrier avenue, Toronto, have been the guests of the former's niece, Mrs. J. Howard Hall, Bethune street.

• • •

Oon Monday evening, Mrs. E. E. Harvey and Miss E. MacKay, Brock street, gave a very pretty Rainbow shower in honor of Miss Jean Anderson, whose marriage takes place on Saturday of this week. The guests were teachers and ex-teachers of the city. Intersting charades and contests were worked out by the guests who were then led to another room where the gifts were arranged in a box decorated in rainbow colors under a parasol lined with rainbow-colored streamers. The gifts were in attractive colored wrappings to match the general rainbow effect. An election was then held, the question being the "happiness of matrimonial bliss versus single blessedness." The decision was given in favor of the coalition. Dainty refreshments were served from a table centered by a silver basket holding a rainbow bouquet and radiating streamers of rainbow colors. Tea was poured by Mrs. Harvey, assisted by Miss McKay and Miss Marion Harvey. The signing of a guest register and the singing of "Auld Lang Syne" brought a very happy evening to a close.

• • •

Mr. James A. Tully of Toronto, a former well-known business man of this city and superintendent for the Mutual Relief Life Insurance Company, together with Mr. Gordon M. Dobie, agent for the city of Toronto, were in the city yesterday on business and registered at the Empress Hotel.

• • •

Mr. and Mrs. George Armstrong and family of Detroit, who attended the funeral here yesterday of Mr. Armstrong's mother, the late Mrs. George Armstrong of Winnipeg, were guests of Mr. J. J. Turner, Water street.

• • •

Mrs. James Crowley and her niece, Miss Margaret Hurley, of Charlotte street, are spending a week in Toronto with friends.

• • •

Mrs. C. G. Graham and Miss Gladys Graham have returned after a week's motor trip to Quebec.

• • •

Mrs. G. Bousfield, Senior, of Ottawa, and her sister and niece, Mrs. A. C. Chase and Miss Gertrude Chase, of Windsor, are spending some time in the city before going on to Windsor, where Mrs. Bousfield will visit her sister. They are guests of the Rev. and Mrs. G. J. Bousfield.

• • •

Mr. and Mrs. E. A. McDowell of Briarcroft road, Toronto, were week-end visitors with friends in the city.

• • •

Prizes for gold competitions at the Links yesterday, for the regular weekly contests, were won by Mrs. F. Grant, best net score, and Mrs. J. H. Vernor, blind hole. Mrs. Grant had charge of the competitions. The prize for bridge games was won by Mrs. T. P. McCullough.

• • •

Copied after the model farm in Central Park, New York, a section for British domestic and farm animals may be added to the London Zoo.

FASHION SERVICE

A daffodil yellow and white printed dimity with crisp white organdie capelet-collar and yellow grosgrain ribbon tie, that is very, very French.

The full-gathered skirt emphasizes the normal waistline of the little basque bodice. The scalloped hem of skirt may be picot-edged or finished with bias binding.

Style No. 3376 comes in sizes 2, 4 and 6 years. It takes but 1 1-8 yards of 35-inch material with 3-8 yard of 20-inch contrasting and 1½ yards of 2-inch ribbon for the 4-year old.

For parties, it is adorable made of pink taffeta. Bind scallops of collar and skirt with bias fold of the taffeta. Choose turquoise blue grosgrain ribbon for tie.

Orchid and white gingham check is very quaint and pretty with white pique collar.

Nile green organdie, pale blue linen and tub silk in sprigged pattern in pink tones are darling combinations.

Pattern price 15 cents. Be sure to fill in size of pattern. Address Pattern Department. The Summer Fashion Magazine contains most interesting styles for adults for town or vacation wear. Also darling styles for the kiddies. It is 15 cents a copy, but may be obtained for 10 cents if ordered same time as pattern.

The Examiner:
Please order for me:—
Pattern Number.....
Size .....
My Name.....
Address .....
.....
I enclose 15c in payment.
Allow five days for return

Just Between Us Women

A daily chat with Examiner neighbors conducted by Anne Wilcox

Do you know as much about wild flowers and birds as you should?

• • • • • • •

Vacation time is splendid for this purpose—refresh your memory along this beautiful line—it is really beautiful to really study all the wonderful flowers one finds hidden in the woods.

• • • • • • •

Parents can also encourage their children to study the birds and flowers during the summer, and do it in such an interesting way that they will find it a delight.

• • • • • • •

It may be an easier way for the parents to learn themselves some of those which they have forgotten. But it isn't necessary that either parent or child know about the birds or flowers first.

• • • • • • •

This may seem much to parents who never were versed in the lore of nature, and who might hesitate to venture in this plan if it were essential that they become teachers.

• • • • • • •

A wide range of books with pictures and descriptions can easily be obtained, and really should be included in every holiday bag.

• • • • • • •

Encourage the children to discover flowers and show them to you, but it is unwise to tell them to gather them for they may spoil flower beds and encroach on property in their zeal to get new kinds.

• • • • • • •

When going on walks make it a point to see how many new flowers you can discover and remember, and you will find your walk has been something more than exercise.

• • • • • • •

Tell the children that you will give a prize to the one who discovers the greatest variety of flowers during the week—let them get encouragement as they go along.

• • • • • • •

The study of birds is done in much the same way. A bird may be discovered by its plumage or its song.

• • • • • • •

It has to be seen, however, in order to classify it, unless the parents are familiar with bord lore. Then they can tell the child what the b'rd looks like and get him to watch for it whenever he hears the special call.

• • • • • • •

Everyone should be interested in nature study and how much nicer it is to be able to call each wild flower by name when walking with a friend!

• • • • • • •

If you're packing for vacation don't forget that b'rd and flower book!

Perfect Beauty

Hon. Marie Lyon-Dalberg-Acton, eldest sister of Lord Acton, has been called a perfect example of the British type of beauty, although she comes from one of the most Teutonic of English families, her father having been born in Bavaria. Through the Dalberg strain the Actons trace their lineage to the most ancient and illustrious family in Germany, which claims descent from one of the Savior's relatives who was reputed to have become a Roman centurion and to have settled at Hermstein.

RIVER TRIP IS MUCH ENJOYED

Several Persons Participate in Annual Outing to Rice Lake.

ALL DAY TRIP.

(F. R. Russell)

On Saturday last there was projected a river trip, which is always acceptable, viz., to Rice Lake — calling for a time at Gore's Landing. Accordingly at 1.30 p.m., D.S.T., there was assembled on the good steamer "Stoney Lake," a goodly assemblage of voyagers, who were all of one mind, apparently, viz., that a trip to Rice Lake was well worth while.

There was also another contingent on board—an aggregation of children and young women and boys, and a few seniors, belonging to some society called "Truth Mission." These were to be landed at Wallace's Point, to be picked up again on our return journey from Gore's Landing.

Accordingly a few minutes after our advertised hour of departure, the steamboat's crew cast off the mooring ropes, and we were on our way, threading our course through the logs which lay pretty thickly on the surface of the lake. Then another short delay occurred, for from some reason or other we had to slow down, and eventually stop, because notwithstanding our steamer's signal whistles, for some reason the railway bridge was not opened to allow us to pass. However, in a few minutes this little difficulty was overcome and we went on our way rejoicing.

It was a beautiful day; the sun was decidedly warm, yet there was a pleasant breeze; but there were a few ominous clouds which looked as if we might later on expect either a thunderstorm or at any rate a shower.

The country looked very beautiful; the growth of everything was very much marked, while there were several signs of harvesting.

In due course, Wallace's Point was reached, and many of us were not sorry to part with the "kids," for they had been running about pretty considerable, regardless of whose feet they were trampling on. So it was with a sigh of relief that we older folk saw them safely on shore and we commenced to thread our way through Hale's Bridge, and resume our trip Rice Lake-ward. And a very pleasant company we then had on board. All stiffness and formality was put on one side, and we quickly became a friendly party. And on and on we steamed down the Otonabee River, passing various boat loads of anglers intent on the elusive lunge or bass or what not.

In due course we negotiated Bensfort Bridge, and arrived at Rice Lake having passed many beautiful spots rendered so by a profusion of water lilies.

In due time we were moored alongside the quay at Gore's Landing. A half hour was accorded to the passengers to roam about on shore, but very shortly a messenger arrived to tell me that supper was ready for me at the Captain's table, and nothing loth, I was quickly doing justice to the good things provided by our genial cook—Mrs. Little. And mighty glad I am free to confess, was I to store away these good comestibles.

Well at 5.30 p.m., we left Gore's Landing and by the time we reached Bensfort Bridge again, the clouds, which had been growing heavier and heavier, broke, and we had a shower—not very heavy, but quite heavy enough, which lasted up to Wallace's Point. But as there was not then a big crowd on board we practically suffered no inconvenience.

As usual the genial Captain Scollard and the civil and obliging crew did all in their power to add to the comfort and convenience of their passengers, and in due course at 9.00 p.m., we pulled up at the George street landing wharf, said our respective good-byes, and joined the big Saturday night crowds on Main street.

That Body of Yours

By James W. Barton, M.D.

MEAT IS NECESSARY.

Every time I read an article attacking the use of meat, and suggesting that the vegetable diet is the ideal diet for everybody, I feel like writing an article on the value of meat in the diet and that everybody should eat meat once or twice a day.

And yet I know that meat twice a day is a mistake for a great many people, because of the fact that most people these days do not earn their bread by the 'sweat of the brow,' but by the use of their heads mostly, and partly by the use of the hands. The huge muscles that cover the body are really not called into use very much for the everyday work of life. Nature meant them to be used, and that is why they make up the largest part of the body.

When these muscles are used, they need to be repaired, and meat is the ideal food with which to repair them.

If, however, they are not used much, then you can readily understand that there will not be the need for much meat.

And so of course I have to admit that for the average individual doing little or no physical work meat more than once a day is not wise.

Why?

Because meat is not a bulky food, it is in a concentrated form, and as the system does not use all of it, then what is not used is like so many cinders in the intestine and kidneys, but what is really more harmful, these unused meat particles act as poisons to the system, and cause constipation, distress, and even more serious conditions.

However, where much work is done, where an individual is run down in health, in growing children, boys and girls, meat is the ideal blood and body builder.

In our sanitariums for tuberculosis, meat figures largely in the daily menu.

In anemia, liver and beef are the foods that accomplish the cure.

What is my thought?

That a little helping of meat daily will repair the worn tissue in all of us.

Where some physical work is done a generous helping of meat daily is wise.

Where there is heavy work or where hard athletic games are played, meat twice a day will keep the body in good condition for more work.

Who said "Blue Monday"?
WASHDAY—hardest in the week for many women. Especially if there are children.
But it needn't be "blue". When you begin to feel tired, make yourself a cup of tea. It will rest you!
RED ROSE TEA
"is good tea" 116
TWO QUALITIES — RED LABEL, ORANGE PEKOE

THE RHYMING OPTIMIST

By Alice Michaelis

THE PERFECT GIFT

This is the perfect gift, a rose,
Fresh from the ardent sun's caress;
A flower whose every petal glows
With loveliness.

Rose blossoms red, rose blossoms white;
Always a peerless gift is this
Of roses sweet with day's delight
Or moonlight's kiss.

Each rose breathes still of wind and dew,
And stars that watched the bud unfold,
Each rose recalls morn's pearly hue
And sunset's gold.

This gift surpasses things of art,
Gems, tapestries or lace;
For with each rose there goes a part
Of God's own grace!

PLANES AID GREATLY IN SUBDUING TRIBES

PESHAWAR, India, July 30 (A.P.) More than 70 airplanes of the Royal Airforce have operated in the numerous aerial actions that have worried the hard-fighting fribesmen of the northwestern frontier for some months.

Several times the planes have bombed groups of recalcitrant hillmen from their caves, inaccessible in any way except from the air, and it is considered that they have played a notable part in subduing the trouble.

HEALTH PROBLEM IS SOLVED FOR MANY

They Eat Kellogg's ALL-BRAN Daily

Constipation is the most common menace to health today. It is extremely dangerous in itself and is the source of many other complicating ailments. There is no permanent relief in pills and drugs. Many of them are dangerous.

Kellogg's ALL-BRAN is positively guaranteed to relieve and to prevent both temporary and recurring constipation. If it does not, money will be refunded.

Kellogg's ALL-BRAN is roughage. And roughage in food helps eliminate the possibility of constipation. Most modern foods do not contain roughage. Two tablespoonfuls of Kellogg's ALL-BRAN daily is the proper amount. In recurring cases, ALL-BRAN should be eaten with each meal. It is an essential in any reducing diet. In addition, Kellogg's ALL-BRAN contains iron, the blood builder. It is the original ALL-BRAN, proved effective by millions and recommended by physicians.

Kellogg's ALL-BRAN has an appetizing flavor. Eat it with milk or cream, in cereals and fruit juices, in soups and in cooked foods. Your grocer has ALL-BRAN in the red-and-green package. Made by Kellogg in London, Ontario.

Kellogg's ALL-BRAN

Improved in Texture and Taste

Elaine And Her Ideas From Paris

IF PRIVATE THOUGHTS WERE SPOKEN...

SHE THOUGHT:
"You can't help perspiring—but that's no excuse for offending."
But, to be polite,
SHE SAID:
"It's so stuffy today . . . would you mind opening this window?"

Everybody avoided Bill

until he overcame "B.O." (Body Odour)

BILL was no mind-reader. But he could see that Joan wasn't enjoying this trip into town.

Why is she edging away? he wondered. Then he saw the newspaper headline—"Hotter weather here—look out for 'B.O.'"

Body odour—was that *his* trouble? Read Bill's own answer.

"Tricky 'B.O.' It fooled me all right.

"Yes, I perspired. But in a healthy, normal way. I didn't notice any unpleasantness.

"Now I realize that we become insensitive to ever-present odours; that pores constantly give off odour-causing waste—as much as a quart a day; and the hotter the weather—the more we offend.

Keeps perspiration odourless

"So it's Lifebuoy for me always—and no 'B.O.' worries. Its purifying lather keeps the body fresher. Even removes cigarette odours from the fingers.

"We all think Lifebuoy's a fine skin soap, too—and a real safeguard against disease germs. Lifebuoy's pleasant, *extra-clean* scent that vanishes as you rinse, tells you it purifies."

Lever Brothers Limited, Toronto

Lifebuoy HEALTH SOAP stops body odour

The Examiner

The Examiner is a member of the Audit Bureau of Circulation.

The Daily Examiner, published every lawful evening by The Peterborough Examiner, Limited. Office: 416 George Street. $6.00 per year, delivered in City, out-of-town subscribers, by mail, $4.00 a year.

U. S. REPRESENTATIVES.

Special U. S. Representatives—W. H. Stockwell, 629 People's Gas Building, Chicago, Ill.

New York—Chas. P. Miller, 225 Fifth Avenue.

Advertising Rates on Application.

R. M. GLOVER, Managing Director.

'PHONES — Editorial, 1601; Business Office, 1600. Private Branch Exchange to all Departments.

WEDNESDAY, JULY 30, 1930

THEIR SERVICES NEEDED.

One of the most unsatisfactory features of any general election is the fact that the vagaries of fortune rob the country of the services of able statesmen whose experience and judgment and counsel are needed.

The loss of such leaders as Hon. Charles Dunning and Hon. T. A. Crerar from the Liberal ranks and of Hon. H. H. Stevens and General McRae from the Conservative strength is to be regretted.

Men of their type are needed in the House of Commons.

Parliament is not so overcrowded with capable front-benchers as to be able to bear the parting with such outstanding parliamentarians without a certain weakening of the whole structure.

It is reported that so far as the Liberal pair are concerned that Mr. King will endeavor to open seats for them in order that the Liberal party may have the benefit of their services when they take over the duties of His Majesty's loyal Opposition in the next session of Parliament.

Probably similar salvage in the case of Mr. Stevens and General McRae is being planned by Mr. Bennett as he completes his arrangements for taking over the responsibilities to which the electors of Canada by their ballots have assigned him.

Certainly the House would be strengthened by the return of all four.

A GOOD VOTE.

Both the local electors and the local politica. organizations deserve credit for the fact that a heat wave did not prevent Peterborough West from registering a splendid vote here on Monday.

The workers of the two parties were unflagging in their efforts to bring out the vote, but despite their determination and the huge fleets of cars at the disposal of the political organizations there would not have been such a larger percentage of the available vote polled had it not been for the interest shown in the contest by most of the electors and their ready co-operation with the campaign staffs.

Even the hot weather did not prevent hundreds of women from walking to the polls, refusing the offer of transportation, while male voters showed a similar eagerness to express their opinion by their ballots on the issues of the day.

It is the part of a good citizen to vote, and it is symptomatic of a progressive and wideawake community when practically all the available electors recognize their responsibility and exercise their franchise.

Making allowance for holiday absentees and for those who were unable to turn out by reason of sickness, many of the urban polls came very close to a perfect score, a showing that is both healthy and gratifying.

When all the people speak, the decision has an added significance.

MR. FERGUSON AND THE CABINET.

Speculation as to the composition of Mr. Bennett's Cabinet almost invariably includes the name of Premier Ferguson as one of the Ministers.

There is little doubt that the head of the Ontario Government can have an Ottawa post if he so desires; he has earned promotion—if a transfer to Ottawa can be so described—by reason of his outstanding service to the Conservative federal cause in the election that has just closed.

Mr. Ferguson most certainly will have the refusal of a Cabinet position in the new Government, and The Examiner's guess is that he will exercise that right by declining to accept federal responsibilities.

He is just newly back into power in Ontario with a huge majority, and the situation is such that he could hand over the Ontario command to a successor without any fear for the present at least of any unfavorable reaction.

That fact notwithstanding, it is probable that Mr. Ferguson will prefer to remain on the job in his own Province until he is ready to retire from the political stage.

He is closer to the people in Ontario than he would be in the larger arena; he has a liking for the educational department that would make him reluctant to abandon that sphere of activity, and for these and other reasons the prediction is justified that when Mr. Bennett announces his Cabinet the name of G. Howard Ferguson will be looked for in vain.

IT WAS DECISIVE.

Most Canadians, no matter what their political views may be, are doubtless gratified to see that Mr. Bennett has a substantial majority—some twenty-eight votes—over the rest of the combined House.

The greatest calamity that could have happened in the view of many electors would have been a stalemate with neither of the old parties able to carry on without the aid of Progressives, Labor and Independents.

Such a situation would have been a repetition of the 1925 conditions when Mr. King tried to weather a session without having a clear majority and eventually found the task impossible.

All danger of such a crisis in the new Parliament has been removed.

The result is decisive.

Mr. Bennett has a margin over the combined strength of the balance of the House that leaves him absolutely free to bring forward any policies he may desire.

There will be no need of log-rolling or bargaining for support; with a decisive majority of his own followers at his back the Conservative chieftain now has a free hand to launch out on the program he laid before the electors, a program seemingly endorsed by a majority of the people in this country.

The danger of another election within a year, which would have been the almost inevitable result of a deadlock, has been eliminated.

The Conservatives are definitely established in office for the next four or five years, and their majority ensures stability in the field of federal politics.

At the same time there is a strong, aggressive Opposition on the job with a sufficient strength of experienced parliamentarians to keep the Government alert and moving.

THE BUCKLEY MURDER.

The cowardly murder of "Jerry" Buckley, most popular of all Detroit radio announcers, seems to have stirred public opinion across the river as it has not been stirred in a long time.

Detroit's record of unsolved killings is a long one. Within the last few weeks some of the most sensational murders imaginable have been committed there. Men have been slain in broad daylight in the city's leading thoroughfare. Fifteen bullets were pumped into Buckley himself as he sat reading a newspaper in the lobby of a leading hotel. The men responsible then walked out and disappeared.

Is it any wonder that Detroit is excited, that Detroit is showing signs of "nerves?" Human life is a very cheap commodity across the river, and while we on this side sympathize with our neighbors in their misfortune, we are still of the conclusion that Detroit's troubles are Detroit's own fault, or perhaps it would be better to say that Michigan's troubles are Michigan's fault.

You can't coddle criminals and expect to preserve law and order. Michigan has been coddling criminals and consequently law and order are at a low ebb there. Murder goes unpunished so often in Michigan, or murder is so lightly punished, that men with murder in their hearts do not hesitate to carry out their evil designs.

It may be odious to make comparisons, but Americans who are worried by conditions have already started to make them. In this country and in Great Britain, the perpetrator of a murder stands little chance. The odds are a hundred to one that he will be caught and that, having been caught, he will suffer the death penalty for his crime. That is why murders are few and far between in Canada and few and far between in Britain; that is why Chicago, for instance, with approximately four millions of population, has several times as many murders per year as Great Britain with her forty odd millions of population.

Uncle Sam will solve his crime problem when he starts to really deal with criminals, when he abolishes the system of electing judges, when he refuses bail to men charged with violent crimes, when he speeds up the machinery of justice, when he refuses to allow smooth-tongued lawyers to interfere, on technical grounds, with the proper administration of the law.—Border Cities Star.

WAR HISTORY.

Admittedly it is not easy to give a balanced account of any period of national history during the time the chapter is in the making. And if this be so as regards political and diplomatic developments, the problem becomes almost measurelessly more intricate and complex in time of war. Of old, it was difficult to secure enough manuscript evidence to satisfy the curiosity of the reader, and the historian keenly felt the sparsity of the material placed at his disposal. Thus, until at least the midway period of British history, the alleged authorities upon whom our historic chroniclers could depend were few indeed; and these, for the most part, were far removed from the actual scenes they described, or, rather, about which they chose to gossip. And gossip they did. For it seems to have been the habit, pardonable under the circumstances for these ancient scribblers to go the round of the neighborhood and gather up such reminiscences and incidents as afterwards figured in their parchments. Fortunately, at that, we are not entirely limited to their jotings, which usually embodied an immense amount of lore, more creditable to a lively imagination than consonant with actual fact. In the Record of the Rolls we have a huge mass of authentic papers and manuscripts which, in modern days, have been consulted and researched, and range all the way from the date of Richard I. to the beginning of the eighteenth century. And since then, the book-leaf evidences have become ample enough to meet all reasonable demands.

But the question occurs: If matters which concern, let us say, the period of the Cromwellian disruption, present to our modern students so perplexing a narration, what is likely to be the emotions of some future historian who turns back unto the voluminous memoirs and jottings of the Great War through which our civilization has passed? How will the future historical connoisseur or student regard the bewildering mass of multiplex and criss-cross critiques to-day unloaded upon the literary market; the quarrels, disputes, jealousies, captious hagglings, blasts and counterblasts, accompanied by a tone of pessimism or disillusionment? Assuredly the task will be no easy thing to tackle. Of recent date, much comment has been aroused, and not a little resentment, by the appearance of what are termed "scandalous war books and plays," which, it is alleged, present a libelous picture of the Great War and the troops engaged therein, stress the seamy side of things, pander to the prurient taste of a section of the public such as are willing to accept an oblique, partial and neurotic version of the mighty struggle that took place. To strip off the fine feathers and paint from ghastly image of war is one thing. The sooner its glamor is swept to the discard the better. But defamation of the soldiers who took part, and paid the supreme price, in what they believed to be a defence of hearth and home, in a war to put an end to brutish aggression, is quite another thing. This cannot serve any good purpose. Like much other stuff, which masquerades under the aegis of realism, it is ill-timed, in poor taste, and unwholesome in its influence and effect. The protest against the commercialization of such questionable material is a point well taken. What is needed is truth, not slander; and balance, not merely acrid exhibition of spleen, from whatsoever quarter it may come. What possible interest can be served by any vitriolic script, ostensibly penned for the sake of posterity? When the "tumult and the shouting dies," the historian who sifts the ingredients will be able to discern that a great adventure was made, not indeed for sheer lust of war, but rather in the earnest persuasion that civilization might some time be freed from its waste burden and frightful carnage, and betake itself to a better and brighter road, leading towards international friendship and the citadel of world peace.—St. Catharines Standard.

EDITORIAL NOTES AND COMMENT.

Mr. Bennett's troubles will begin at once. He has to pick a Cabinet, and when such a task is to the fore the number of those who are ready to accept political promotion is surprisingly large.

Evidently General A. D. McRae had more luck as a political organizer and as an election prophet than he had as a candidate.

Agnes MacPhail is the only woman candidate out of ten aspirants to be elected. Still Agnes will be able to talk enough for the other nine.

Seven members of Provincial Legislatures throughout the Dominion resigned to enter the federal fight. And now all seven of them are in the ranks of the unemployed.

Sir Robert Borden, Canada's wartime Premier, came into the federal campaign at the last moment, playing a one-night stand at Ottawa.

To Form New Party

Count Von Westarp, most redoubtable of Prussian Junkers and for many years Reichstag leader of the Nationalists, plans forming a new Conservative and monarchist party in protest against the affront given President Von Hindenburg when Dr. Hugenberg, newspaper magnate and would-be political dictator, overthrew the Bruening cabinet and flouted the old marshal's wishes.

What To-day Means To You.

"LEO."

If July 30th is your birthday, the best hours for you on this date are from 10 a.m. to 11:30 a.m., from 4 p.m. to 5 p.m., and 11 p.m. to midnight. The danger periods are from 6 a.m. to 7:30 a.m., and 8 p.m. to 9:30 p.m.

It will be an uphill job to make this either a pleasing or fortunate date, as influences are against you in most factors of life. You will call upon the assistance of others. Distrust strangers! Signs oppose travelling!

It would be a pity to strangle the individual oddnesses of the child born on this July 30th, as they are the embryo elements in its character which will make it an interesting and worth-while adult. It will have a live imagination, and a spirit of adventure.

You are a dynamic being, forceful without being displeasingly so. You infuse life into others. Then you smile they smile, when you laugh, they laugh too. Your chief charm lies in your perfectly sincere interest in everything and everybody. There is nothing under the sun to you. The secret of your happiness in life is that you are content to be merely yourself, and are not trying to play some role or other that takes your fancy, or that circumstances suggest. You please your audience without being conscious of them. You attract notice without trying to do so. You carry with you an aura which is beneficial to all.

You not only spin wonderful ideals in thought, but quietly and silently, you seek to make them realities. You possess the wonderful faith, which those born under this sign inherently have. The whole of your life will seem to be devoted to doing good to others. Your influence is something which will be felt by many.

Leo governing the heart, causes this part of your system to be most easily affected. It is essential for your well being and health that you have a few minutes each day, when you can be quite alone and perfectly at rest. This enables you to start the machinery from the heart at an even and a harmonious rate of vibration. Love, peace and harmony are your best medicines.

(Copyright 1930, by the Bell Syn., Inc.)

Nearly one-third of the 5,761 automobiles imported into British Malaya last year were from the United States.

"The question is," says soliloquizing Lil, "whether to put my money away for my old age or buy a car and die young."—By Gettler.

THE GRINGO PRIVATEER

By PETER B. KYNE

(Continued from yesterday.)

CHAPTER 28.

"It was wrong of you to suggest the enterprise to him," the girl quavered. "And now, if he's killed the memory of it will always be between us."

To hide his discomfort and contrition His Majesty elected to pretend anger. "Why should it?" he charged. "He wouldn't be the first man to be killed in my employ in the discharge of his duty; the men on my payroll may not select the peanuts and leave the hard walnuts to somebody else. I pay accordingly."

"But he's such a splendid young man to be asked to risk his life to save you some more filthy dollars. As if you haven't got more money now than you know what to do with."

"It isn't the money. Money means nothing to me. Forty years ago I started playing a game and now the game is playing me. I can't let go. I have many mouths to feed and my honor is at stake. Twenty years ago I would have washed my own dirty linen in El Cajon Bonita, but now that I'm old I have to hire it done. I tell you, Muriel, I'd rather lose every dollar I have and start in all over again with tubercular scrub cattle, leased land and outlaw horses than take orders from two crooks and pretend I like it."

"I can understand that, Dad, but oh, it does seem too terrible to send a man like Ken Burney to do the job!"

"My dear," the king sighed, "I've got to send him. He's the only man I've been able to find with any relish for the job and the only man I think who stands a chance of putting it over. It would be murder to send anybody else."

"The only capital he has is his life and you're asking him to invest that in your business. It isn't fair."

The king realized he had to be rough with her. "What the devil causes you to think so well of this wandering troubadour?" he roared.

"He's a man. At first I suspected—almost believed—that he was all on the surface—a chap movie actor-hero type, so I did not hesitate to high-hat him. But after he showed me I couldn't walk on him and get away with it—when I realized he wasn't the sort of man who would admit an error he hadn't committed to tickle the vanity of a capricious woman—the sort of man who would never be a door-mat—well, I just couldn't help comparing him with other young men I know.

"No girl with a sense of fairness could help appreciating his manly qualities. And after he mopped up El Cajon Bonita with that odious Miguel Gallegos I knew he was real. There are so few real men in the world—and besides, he's such gorgeous company. Really, Dad, he's quite an old-fashioned gentleman. You just know he isn't the type that thinks that every girl that looks at him is his slave."

"Oh, my great patience, Muriel. First you couldn't bear the thought of him having human blood on his hands and yet the minute he admits having knocked off eight men you cheer for him."

"That was a fair and open fight, in self-defense, with the odds seven to one against him." She mopped her eyes, led him to a big overstuffed chair, made him sit down and then sat down on hislap with her arm around his neck. She was smiling whimsically now through a film of tears.

"I have a report of Ken Burney, Dad," she confessed.

"The devil you have. Where'd you get it?"

"I wired your general counsel to procure it for me. He did."

"Oh, Lord," the king demanded, "why weren't you born a boy? I'd retire and make you president of the Bardin Land & Cattle Company to-morrow if had you been. What's the report?"

"Kenneth Burney is thirty two years old, son of Felix Ortego Peralta Burney and Margaret McConnell—dash of Irish or Scotch in him, you see. Graduate of Tres Pinos High School with three years in Santa Clara University, where he never had a high mark and never failed to pass a course. He was a member of the glee club and did well in college dramatics, with a leaning toward burlesque.

"When the Lusitania was sunk and we failed to declare war he decided to declare it himself, so he went to England and enlisted in a cavalry regiment, the Berks Yeomanry. He served during 1915 and 1916 in France and then his regiment was sent to Egypt. He served in Egypt and Palestine until the end of the war, was wounded twice, has two medals of sorts, and between battles learned to play polo on the desert sands. Returned to his father's ranch after the war and raised polo ponies and trained them and played polo at Santa Barbara and Del Monte.

"He has already informed us that he went into vaudeville to reimburse his father for a note the latter had endorsed for him; when that was paid he quit vaudeville; then you took his father's cattle; his father had to lease the ranch and Ken made up his mind there wasn't anything else to do except follow the line of business he loved best—the cattle business. So here he is."

"What do you deduce from all this?" the king queried warily. He was beginning to have a new respect for his daughter's intelligence and adroitness.

"Well, he's bred right, to begin with. His originalSpanish ancestor arrived with Don Gaspar De Portola in 1670 and there isn't the faintest taint of aboriginal blood in his veins. The family record on both sides appears to be clean. There is no history of feeble-minded, moronic, physically weak, insane or criminal individuals in his tribe. That is very important. He was not a brilliant boy in school, but he made good. Has it ever occurred to you that the honor men in college are seldom heard of in after life?"

"I never pinned my faith in one of the meteoric brand. They learn quickly and easily and for... the same way," the king agreed. "Give me the steady, safe, conservative fellow who makes a good general average. He improves with age and experience."

"Then you'll admit," the princess continued, "that if courage and intelligence constitute as Plato remarked, a man's real virtue—"

"I agree with you Ken Burney's got that sort of virtue. Go on."

"He is industrious, he is honest, for he paid his note in sorrow, doing something he loathed; he is independent, fiercely proud, but not, I think the possessor of more than sufficient ego to make him normal and mentally healthy. One must have some ego to stimulate ambition."

"He has plenty, my dear. His ego is in direct ratio with his ambition."

"He has nice manners and they are instinctive—as much a part of him as his black hair and sooty eyes. He would be kind and courteous and graceful even if his parents had not insisted that he should develop those social attributes."

"Correct, Muriel. Go on."

"He has a gorgeous sense of humor, even at times it is grim and deadly. It pleases him to give the other fellow big and little casino, cards and spades and the four aces, in order that he, Ken Burney, may conquer him with the sweeps. I think that indicates a touch of knight-errantry. Yes, I'm sure he is chivalrous. There is nothing borrowed in his wit; he makes no modern wisecracks, and he is never so humorous as when he is in deadly earnest."

"That's the touch of Celt in him, my dear. The Irish have a reputation for being droll, but as a matter of fact they are the most serious and sad race on earth. When they are funny they rarely know it."

"You've got to admit he's tremendously good-looking, Dad, and not in a pretty way, either. He's masculine."

"Well?"

"He's my ideal of a husband, darling."

"But he hasn't one nickel to rub against another— and until he is his own man—"

"Rubbish. There's enough money in the Bardin family for three, isn't there? You could make him an executive of the company and give him a good salary. I'm sure he'd earn it."

"Muriel, don't dissemble with your old man. Are you in love with this young fellow?"

"Yes, I am. I never dreamed I'd be so unmaidenly as to admit it, but I have to, otherwise my chances are terribly slim I've got to have you to pinch-hit for me, darling. Come now, Pop, don't dissemble with me. Don't you think he'd make you a wonderful son-in-law?"

"Honey," said the king sadly, "I see I've got to give it to you between the eyes. You've got to forget Ken Burney and the reason, is, there's another girl in his life. He told me all about her. The desire to marry her has fired him with ambition to be his own man and—"

"Is he engaged to her, Dad?"

"No, not yet. In fact, he told me he had not even asked her, nor will he until he has something tangible to offer her."

"Well, of course," said the princess, "I wouldn't be a poacher, but as you present the case it's a fair field, so I'm not going to be down-hearted. You never wanted anything you didn't reach for; did you Dad? Suppose I do get my kniuckles rapped? I can assimilate defeat, but I'll not acknowledge it until I've fought myself out."

EMBARRASSING MOMENTS

May Wed Butler

Miss Gytha Stourton, great-granddaughter of the fourteenth Duke of Norfolk, who can trace her noble lineage back to the days of William the Conqueror, is reported to be preparing for marriage to Fioravanti Del'Agnese, former butler to Sir Esme Howard, until recently British Ambassador to the United States.

CARS COLLIDE NEAR STIRLING

Vehicle Owned by Ottawa Party Destroyed by Fire Following Blaze.

OCCUPANTS UNINJURED

STIRLING, July 30 (Examiner Correspondence)—What might have been a more serious accident occurred Sunday when two cars collided at the corner of the Marmora road and the road to Wellman's. Thos. Granston was coming out from the Wellman's road and the other car was proceeding in a southerly direction towards Stirling, driven by the wife of an Ottawa physician and occupied by four women and some children who had been visiting friends in Havelock. The impact was so great that the Ottawa car was overturned and ablaze before it landed into the ditch. The car was completely destroyed with all its contents, also a sum of money. None of the occupants of the car were seriously hurt, but some of them were in need of medical attention, which was given them here. The lady phoned to her home at Ottawa for another car and on its arrival continued her journey.

Change of Service

In St. Paul's United Church on Sunday Elgie Joblin, son of Rev. F. Joblin of Rawden circuit had charge of the service. Rev. Mr. Byers after a pleasant holiday resumed his work as rector of St. John's Anglican Church. The services at St. Andrew's Presbyterian Church, Stirling, and St. Andrew's, West Huntingdon, were withdrawn in the absence of the pastor on his holidays.

LADIES HOLD QUILTING BEE

Regular Meeting of Women's Missionary Society of Warkworth Presbyterian Church.

U. C. SOCIETY GATHERS

WESTWOOD, July 30 (Examiner Correspondence)—The ladies of the Women's Missionary Society of the Presbyterian Church held their annual quilting on Wednesday afternoon in the basement of the church. Four quilts were completed after which the ladies enjoyed refreshments and spent a social time.

On Thursday afternoon a pleasant and profitable time was spent by the members of the Women's Missionary Society of St. Andrew's United Church, when they gathered on the lawn at the home of Mrs. Richard Paux.

During the afternoon five quilts were quilted after which a dainty lunch was served.

In a recent month Norway shipped nearly $180,000 worth of fish to the United States.

COW IS KILLED STRUCK BY CAR

Cattle Feeding by Wayside When One of Number Becomes Frightened.

DASHES ACROSS ROAD

PENELLA, July 30 (Examiner Correspondence)—W. J. Milne lost a valuable cow on Friday when it was struck and instantly killed by a passing motorist.

The cattle were feeding by the roadside and becoming frightened by a dog, one of the number dashed across the road directly in the path of the oncoming motor.

FRIENDS HONOR ELETA PRESTON

Mrs. M. F. Sanderson and Miss Margaret Sanderson Hostesses at Gathering.

MISCELLANEOUS SHOWER

LAKEFIELD, July 30 (Examiner Correspondence)—Mrs. M. F. Sanderson and Miss Margaret Sanderson entertained about sixty friends on Wednesday evening in honor of Miss Eleta Preston whose marriage takes place early in August. The house was prettily decorated with shasta, dairies, bridal roses and gypsophila and other blooms.

Mrs. John Northey officiated at the piano and played suitable music for the occasion as Miss Elsie Kidd led in the bride-elect. Miss Kidd who is a life-long friend of Miss Preston spoke a few introductory words which paid a high tribute to the bride as a child, young girl, young woman and a teacher. Her record in all is one to be envied and admired and her fine young womanhood has left a good impression wherever she went.

A large basket decorated in white and yellow was carried in by Misses Mollie Thomson and Zelda Northey and was filled to overflowing with gifts which were miscellaneous indeed as they were varied in size and material, each bearing a message of good wishes and love. As the gifts were too numerous to all be contained in the basket, the Misses Ora Dunford, Veronica Johnston and Elizabeth Thomson followed with an armful of gifts.

Miss Preston replied gracefully, thanking all her friends for the gifts and the message of love which accompanied them.

The Royal Humane Society is being urged to present a medal for bravery to 18-year-old Queenie Smith, of Tottenham, England, who, garbed only in her nightdress, dashed into a blazing stable and saved her pony, which she reared from colthood.

The Paris Metropolitan Railway carried 145,000,000 passengers during April, May and June this year.

CROSSWORD PUZZLE No. 1738 (Copyright, 1930, by the Bell Syndicate, Inc.)

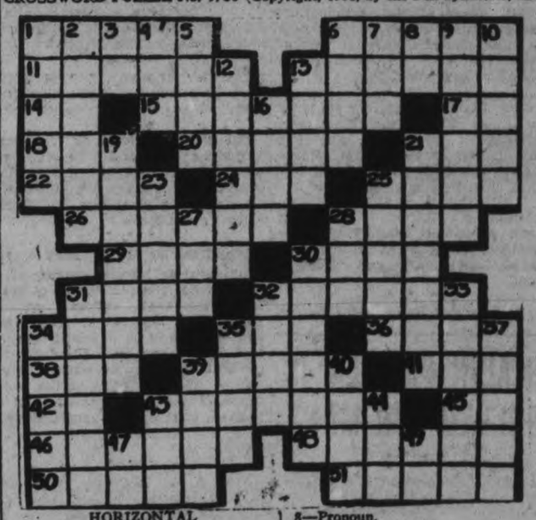

HORIZONTAL

1—To charge to accounts of.
6—To color.
11—Street.
13—To encourage.
14—French article.
15—Scoundrelly.
17—Pronoun.
18—To go wrong.
20—Eaten away.
21—An insect.
22—To cease.
24—Insect egg.
25—A fish.
26—Glared.
28—Canvas house.
29—Dry.
30—Meadows.
31—To dam.
32—To hate.
34—Acts.
35—Also.
36—Russian peasant.
38—To finish.
39—To pursue.
41—Age.
42—Article.
43—Mythical monster.
45—While.
46—To stay.
48—Sounding.
50—Severe
51—Transmits.

VERTICAL

1—Valleys.
2—Turns away.
3—Part of "to be."
4—Writing fluid.
5—Air.
6—To sit for portrait.
7—Residue.
8—Pronoun.
9—Most modern.
10—Woody plants.
12—Deserved.
13—Hand.
16—Empty.
19—Turned.
21—Irish spirit.
23—Cuts down.
25—Outdoes.
27—Margin.
28—Beverage.
30—Frees.
31—Poem.
32—Rich soil.
33—Message.
34—Loved ones.
35—Slim.
37—Goes without food.
39—Part of face.
40—Love god.
43—Vehicle.
44—Scotch for one.
47—Pronoun.
49—Article.

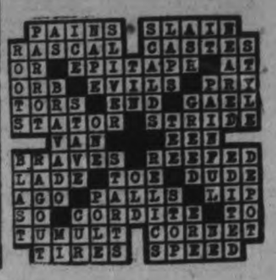

Norodon Following Price Trend Drops to 94

TO-DAY'S QUOTATIONS

Closing Figures on Principal Active Stocks

Grain — New York — Mine — Canadian

Toronto Stocks

Supplied by
BIGGAR AND CRAWFORD
Peterborough

Complete to 2.30 p.m., E.D.S.T.

	High	Low	Last
Bell Tel.	151	150	151
Brazilian	38½	38¼	38¼
Br. Amer. Oil	17½	17¼	17½
Building Prod.	22	..	..
Can. Dredge	34	..	..
Can. Pac. Ry.	187	186¾	187
Can. Ind. Alcohol.	5½	5½	5½
Can. Vinegars	20¾	20	20
City Dairy.	64½	64	64
Con. Smelters	200	..	..
Cockshutt Plow	18¼	17¾	17¾
Distill, Seagram	10	..	..
Dom. Bridge	59¾	59½	59¾
Ford A	33	32¾	33
Hamilton Bridge	26	—	—
Inter. Nickel	24½	23¾	23¾
Inter. Petroleum	19¼	19	19
Imperial Oil	20¾	20¼	20¾
Loblaw "A"	13¾	13¼	—
Mont. L., H. & P.	58¼	—	—
Massey Harris	27¾	27½	27
Page Hersey	90¾	—	—
Service Stations	45	—	—
Standard Steel	8	7½	8
Supertest Petro	36	—	—
Westons Ltd.	32½	—	—
Walker's	9¾	9	9¼

New York Markets

Over
BIGGAR & CRAWFORD
Wire

Complete to 2.30 p.m., E.D.S.T.

	High.	Low.	Close.
Alleghany Corp.	22	21¾	21¾
Allied Chem.	272	270½	270½
Amer. Can.	134	129½	120¾
Amer. Smelters A	68	67⅝	67⅝
Amer. Tel. & Tel.	216¼	213⅝	213⅝
Anaconda Copper.	50¾	50	50
Atchison	216¾	..	..
Balt. & Ohio	105⅝	..	..
Bendix	32⅝	32¼	32¼
Bethlehem Steel	83⅛	80⅝	80⅝
Briggs	24¼	24⅜	22⅜
Canada Dry	66½	65	65
Chrysler	30⅜	29⅜	29⅜
Col. Gas	65½	63¼	63¼
Col. Graph.	18¼	17½	17½
Cons. Gas.	112⅝	110½	111
Dupont	117⅝	112¾	112¾
Erie.	41⅜	..	..
Freeport Texas	44⅜	44	44
Gen. Asphalt.	45⅞	..	..
Gen. Electric.	72½	69⅞	70¼
Gen. Motors	47½	45⅞	46
Gillette.	84	80	83
Gold Dust	41¼	..	..
Houston Oil	87⅜	83⅝	83⅝
Hudson Motors	33	..	..
Hupmobile Mtrs.	14½	14¼	14¼
Int. Combustion	6⅜-7	..	..
Inter. Nickel.	24¼	23⅝	23⅝
Inter. Tel. & Tel.	46⅜	46½	46½
Mont. Ward	36¼	35⅝	35⅝
Pack. Motors	15⅝	14⅜	14⅜
Penns.	76	..	..
Radio Corp.	46⅝	42⅝	43¼
Radio K. Orph.	33⅜	31⅝	32¼
Simmons Bed Co.	26	25½	25½
Sinclair Cons. Oil.	24¼	23⅜	23⅝
Standard Brands.	20⅞	20½	20⅝
Std. Oil of N.J.	74	72½	72½
Studebaker	31½	30⅝	30⅝
Texas Gulf	59¼	..	..
United Corp.	35¼	33	33⅜
U. S. Steel	169	165	166¼
Vanadium Corp.	105½	98¼	99½
Westinghouse	149⅝	143⅜	144½
Willys Overland	6½	..	..
Woolworth	60	59¼	59¼
Yellow Cab.	26½	24⅜	25¼

BIG INCREASE IN DIVIDEND PAYMENTS

Total to Date Shows Increase of $26,800,000 Over Last Year.

By A. D. O'HALLORAN.
(Copyright, 1930)

TORONTO, July 30. — (Special to The Examiner).—Canadian corporations continue to maintain dividend payments above the corresponding months of 1929, and the month of August will contribute further to the uninterrupted monthly record of increases for the current year to date. The total for the forthcoming month will bring the aggregate sum for 1930 so far to approximately $127,500,000, contrasted with practically $98,700,000 in similar months of 1929.

An estimate of August disbursements, compiled from dividend declarations, ex-dividends, etc., indicates that Canadian corporations will pay to shareholders $5,644,377, against $4,592,910 in August, 1929. The eighth month of the year is a very light period for dividend distributions, and the list on this occasion provides only regular quarterly payments, there being no extras or initial disbursements. There are no individual payments of a million or better and only one bank, Imperial, is included in the list.

Sixty-five public utilities, financial institutions, industrial corporations and mining companies are represented paying on seventy-four securities. Ontario's mines make a good showing with three properties distributing $1,442,410, or approximately 20 per cent. of the entire total.

FOREIGN EXCHANGE

NEW YORK, N.Y., July 30 (C.P.) Prime mercantile paper 3-3 ¼ percent.

Foreign exchange easier, demand rates (Great Britain in dollars, others in cents) Great Britain 4.86¾, France .93 7-16, Italy 5.23¼, Germany 23.87½. Canadian dollars at 9.64 of one percent. premium.

LONDON OFFICE RAISES QUERY

Doubt Expressed as to Vincent Massey Filling High Commissionership.

ELECTION OUTCOME.

(By Thomas T. Champion, C. P. Staff Correspondent.)

LONDON, Eng., July 30. — The Conservative party having defeated the Liberal Government in the Canadian General Elections, there is naturally considerable speculation in London Canadian circles regarding the future of the High Commissionership here, vacant since the death last February of Hon. Peter Larkin.

One London writer says the High Commissionerships are still regarded in all the Dominions as an item of party patronage. Two months ago it was announced that Hon. Vincent Massey, former Minister of Canada at Washington, would arrive in London in the autumn to take the post here. This writer, however, is doubtful whether this sound Liberal will come now, as things have turned out.

According to a leading American authority the world's visible supply of tin is about 32,000 tons.

FINANCIAL NEWS AND BRIEFS

A SPECIAL SERVICE T O THE EXAMINER

Canada Vinegars

Officials of Canada Vinegars Limited anticipate a good year for the company, conditions having been materially improved since agreement was reached whereby disastrous price-cutting which followed the severe competition of last year has been eliminated. The company now is able to receive a fair return for its goods and profits will be more commensurate with business. Precedent has shown that during a period of depression domestic pickling and preserving increases with a consequent greater consumption of vinegar. Another factor is that whereas last year there was very little pickling outside Quebec Province because of the drought, the pickling crop outlook for this year is excellent.

War Debt Payment

A growing sentiment is discernable in the United States, especially among men of keen intellect that the vexed problem of war debt payments is one calling for difference treatment than that accorded in the past and that the United States would be better off to cancel such debts. It is only natural that Englishmen, taxed to the hilt, should harbor a feeling of resentment towards the United States in having to shoulder such an enormous burden when debts owing to Britain as a result of the war were not be[illegible] paid and when it is remembered that the United States did not begin to assume her responsibility until quite some time after she had entered the war. This attitude of mind certainly will not be helpful towards consumption of American goods. Quite apart from this physchological effect the constant pressure of war debt payments reduces England's purchasing power. England has nearly two million unemployed on her hands so that the burden falls doubly on the remainder of her population. England must curtail purchases. This becomes a serious factor in world trade, sets leading industrialists in the United States wondering whether they are not strangling themselves by pulling the noose of debt payments. There is yet another point, an important point, to be considered—the purchasing power of the dollar is now far above what it was when these were contracted during war times. Three or four years ago, Professor Taussig, one of the leading economists of today, drew attention to the unfairness of asking dollar for dollar while at the same time the purchasing power of the dollar has steadily mounted. In other words, a day's labor loaned during war times has to be repaid by a day and one-half or two days now, quite apart from interest consideration. Clarence Darrow, well-known American lawyer, touched on war debts during his recent visit to Toronto, stating they should be cancelled. Numerous army officers have expressed the same opinion. Charles M. Schwab is one of the leading industrialists to go on record favoring cancellation of these debts. He says it would be good business policy.

SOFTER TREND ON STANDARD

Almost All Groups Affected With Losses During Early Morning Trade.

HOME OIL SOFT.

TORONTO, July 30. (C.P.)—Prices displayed a softer tendency in dull trading on the mining market during the early period to-day. Almost all groups were affected with losses considerably in the majority at noon.

Nordon was the most active stock, and by mid-day had dropped 4c from last night to 98. A strong short interest is believed to exist in this stock—price action following every announcement indicating this fact.

Home Oil dropped another 5 to $3.25, but Dalhousie, Mayland and Acme managed to show point gains.

The base metal group was irregularly lower in trend. Nickel was off 5 to $24.15; Base Metals 20 to $2.75, Falconbridge 5 to $2.15 and Sherritt Gordon a couple to $1.33. Noranda and Hudson Bay moved up 10 each and Newbec showed a small advance; Ventures at $1.08 was up 3.

PRICE INCREASE IN ZINC METAL

Formation of International Zinc Cartel Having Effect on Market.

BENEFIT TO AMULET.

TORONTO, July 30 Special to The Examiner).—Though it will probably be a month or so before direct results of the conference of zinc producers to be held in Belgium will be felt, the announcement of the formation of an International Zinc Cartel is already having a beneficial effect on the market for the metal. Zinc has risen to around 4.75 cents per pound. East St. Louis, which compares with a low for the year of 4.10 cents, indicating a recovery of nearly 16 per cent.

Amulet Mines, another company that will welcome any price appreciation in zinc with copper at 11 cents. Amulet's profits have been considerably reduced from original estimates, and the higher quotations will mean an important addition to income. The company has one shipment of 4,000 tons of zinc concentrates in Quebec at present, and this will be going forward to Europe any day now. This will be paid for in September at prices prevailing during August, so that Amulet is in a position to secure all advantages from the present and any future price improvement.

Another long week-end is in store for members and traders on the Standard Stock and Mining Exchange, announcement is made today that the exchange will be closed on Saturday morning, and will remain shut until Tuesday morning. Further strength in the shares of Acme Gas and Oil to-day was traced to a report from Oklahoma City field that an important well had been brought in the northern part of the field. It is said to be in the same section within half a mile of the location at which Acme is drilling. Gas flow was estimated at 125,000,000 cubic feet and production in the neighborhood of 20,000 barrels a day. Drilling in the district is understood to be proving the northern section of the field up as the apex of the structure.

FARM STOCKS HOLDING GAINS

General List Continues Quiet With Trading Volume Low.

LEADERS UNCHANGED.

TORONTO, Ont., July 30.—(C.P.)—Tuesday's features were entirely lacking on Toronto Stock Exchange to-day. The implement stocks were holding their gains without signs of liquidation and City Dairy was firm at 64 but there was little trading and no sign of additional buying.

The general list was quiet, the volume very low. An indication of the extent of trading was to be found in Imperial Oil which towards the end of the second hour had not shown any transactions on the tape.

Most of the leaders were unchanged to slightly lower. Nickel for a time sold at 24, off ¼ point. Brazilian, Ford of Canada, Canadian Dredge, Gypsum, Service Stations, were unchanged. Steels were firm but not active. Canada Vinegars had a better turnover, up fractionally at 20¾. Durant Motors also was stronger at 5.

Those oils which did appear were unchanged.

KHIVA, Uzberkistan, U. S. S. R., July 30. (C.P.)—Many persons were drowned, numerous villages submerged and 300 houses carried away by a disastrous flood of the Amudara river, the largest stream in Asiatic Russia.

In the Kipchak Region a number of dams were destroyed, large numbers of cattle were killed and nearly 1,000 acres of rich sown land were inundated.

CANADA SUPPLANTS U. S. IN NEWSPRINT PRODUCTION

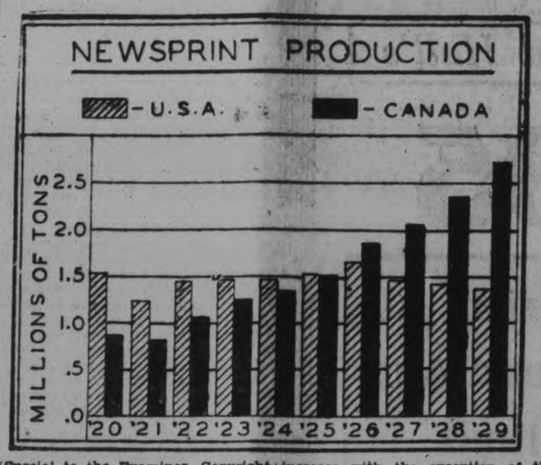

(Special to the Examiner, Copyright 1930)

TORONTO, July 30—Canada within the last few years has assumed increasing importance as one of the world's greatest producers of newsprint. Ten years ago United States produced almost twice as many tons of newsprint in a year as did Canada. To-day the position is reversed, the Canadian production being approximately double that of the United States. In the latter country the total for 1929 was below that of 1920 while Canada has reported a steady increase with the exception of the year 1921. The divergent course followed by the two countries is graphically illustrated in the accompanying chart which shows production in the United States and in Canada from 1920 to 1929, inclusive. U.S. output of newsprint in 1920 amounted to 1,511,768 tons, in 1929 to 1,392,276 tons. Canadian output in 1920 was 875,000 tons and in 1929 this had been increased to the surprising total of 2,728,827 tons, indicating the extent to which the industry has risen in chief rank in the Dominion.

WILL ATTEMPT TO RE-CHARGE GAS FIELD IN THE WEST

Interesting Experiment in Bow Island, Province of Alberta, Field.

UNIQUE FEATURES

CALGARY, Alta., July 30 (C.P.)—A very interesting attempt is being made to recharge the depleted gas sand in the Bow Island, Alberta, natural gas field with some of the surplus gas now being produced in Turner Valley, in which project a keen personal interest is being taken by Hon. Charles Stewart, Minister of the Interior. For the area of this field that has been found productive, and bearing in mind the rather small closure of the structure, it has produced a very large volume of gas from a sand, near the base of the Benton Shales, having a thickness of 35 feet. In 1911 the Canadian Western Natural Gas, Light, Heat and Power Company, Limited, acquired a well that had been drilled by the Canadian Pacific Railway Company and, in all, some 29 wells have been drilled to date. The gas was supplied to Calgary and other towns through a 16-inch pipeline, 170 miles in length and with a capacity of 39,000 cubic feet per day. Of recent years the sand has become considerably depleted and flooded in parts, with water, but at the present time it does not have to be drawn upon, for its place as the main source of supply has been taken first by the Foremost field some 20 miles to the south, an area very similar to it geologically, and more recently by the Turner Valley field, where, as is well known, a large volume of gas is produced.

The injection of gas from other sands into a depleted horizon with a view to its storage therein, either from the point of view of convenience of locality for supply peak load demands at other seasons of the year or in the case of oil sands to assist in the removal of the oil, is no new practice, but this is the first case where it has been attempted in Canada. The object here is to store surplus gas from Turney Valley that would otherwise be wasted and thus, it is hoped, build up a reserve for the future, which can be easily drawn upon through the existing pipeline as required. Two summers ago experiments were made on a smaller scale, tusing gas derived from the foremost field. It was found that higher pressure than was then available was needed to force the gas into the sand and the necessary plant is now being installed to furnish this. If successful, this plant can eventually handle up to 50,000,000 cubic feet per day. It is generally found that higher pressures are required where water has encroached than is the case with similarly situated but dry sands.

Most of the wells, having been drilled many years ago, are not in the best condition to withstand very high pressure. Some of the wells will have to be abandoned and carefully plugged; others drastically repaired; and the remaining ones used for the actual injection of the gas. The project presents one difficulty that has to be overcome, in regard to which no existing experience has been gleaned elsewhere. That is the overcoming of the flooded condition of the field. Both the Dominion and the Provincial Governments are affording the scheme every encouragement and the Hon. Charles Stewart has placed one of the Departmental engineers to study the work in the field and to keep the Department of the Interior fully advised as to its progress.

BLAME TRAIN FOR FIRE.

BRANTFORD, Ont. July 30.— (C. P.)—Sparks from a passing Canadian National train are blamed for a fire which swept thirty-five acres of stubble and pasture near Burford village last night. Fifty of the villagers with fire extinguishers fought to keep the blaze from spreading across a road and firing two seats of fine farm buildings, and they were successful in their efforts. The grass was as dry as tinder with three weeks' drought recorded here.

Norham

Mrs. Mary Windover, who was visiting in Toronto, has returned home.

Mr. and Mrs. E. A. Bradley of Rochester were recent visitors at the home of Mr. Percy Windover as they were en route to their summer cottage on Stoney Lake.

Mr. Bruce Robinson and Miss Helen Robinson of Montreal visited Mr. B. Isaac this week.

Mrs. Harry Wilson visited her parents in Dartford this week.

Mrs. William Campbell returned on Tuesday from North Bay, where she has been visiting her sister.

Miss Marguerite Huycke, R.N., of Toronto is spending her vacation at her home.

Mrs. Arnold of Rochester is visiting Mrs. Woodland.

Mrs. Oscar Campbell and children have returned to Campbellford after a two weeks' visit with Mrs. Ella Campbell.

Mr. and Mrs. George Fulford of Rochester were visitors at Mrs. McCoy's.

Miss Florence Clare is visiting Miss Irene Northey of North Smith.

The new cement sidewalk in the village adds to the safety of pedestrians.

Paving operations have been started between Norham and Bradley's Corners.

Mrs. McKenzie and son, Arthur, were in Cobourg on Saturday.

Miss Flora Laver of Muskoka visited her brother, Mr. Oscar Laver, over the week end.

Miss Alta Dulmage of Dartford spent a few days with Miss Margaret West this week.

The Rev. and Mrs. Clare and family returned from a week's motor trip to Parry Sound on Thursday.

Mrs. Kennedy of Toronto was a visitor of Mrs. George Palmateer this week.

Mrs. James Carr visited Mrs. Archie Clapperton recently.

Mr. and Mrs. Ernest Campbell were the guests of Mr. and Mrs. D. Turney.

Mr. and Mrs. Harold George visited Mr. and Mrs. Irwin Greenley on Sunday.

Lucille Palmateer of Norham school and Claude McNutt of Pine Grove school, whose names were not given in the previous lists, have received their Entrance certificates.

Mr. and Mrs. George Carr of Oshawa visited the former's mother and brother recently.

Mr. Fred Huycke motored to Toronto on Saturday. Miss M. Huycke, who has been visiting her parents returned to the city with him.

Mr. and Mrs. Harry Wilson and daughter were the guests of the Rev. and Mrs. Kemp, Lakefield, on Sunday.

Miss Margaret Clare is visiting her cousin, Mrs. Eatock of Toronto.

Mr. and Mrs. Lane and family of Sydney visited Mr. Lane's sister, Mrs. Oscar Laver, on Sunday. Mrs. Lane, Sr., of Belleville, who has been visiting her daughter, returned home with them.

A game of softball between two Norham boys' teams, resulted in victory for Norham Team No. 2 with a score of 17-8.

A MONDAY VICTIM.

Halifax Harbor Commissioner Resigned Office.

OTTAWA, Ont., July 30.—(By the Canadian Press.)—The resignation of Peter Jack, chairman of the Halifax Harbor Commission, has been received and accepted by the Minister of Marine, it was announced here today. Mr. Jack, who ran as Liberal candidate in Halifax county, tender?ed his resignation on July 14, to be effective July 19.

In the general election on Monday he was unsuccessful at the polls.

"BULLISH" SENTIMENT FAILS TO LIFT MARKET FROM SLUMP

Brief Upturn Follows Announcement From Finance Committee of U. S. Steel.

MARKET HOLDS.

NEW YORK, N.Y., July 30. (C.P.) The "Bulls" appeared to have struck out in to-day's stock market and the bears had their inning, for after yesterday's performance it was apparent that the "bulls" had failed for the third time to break through the resistance points established at the end of the technical rally on July 18.

The statement of the Finance Committee of U.S. Steel, indicating that the recession in that industry had reached bottom an extraordinary bullish pronouncement to come from so conservative and reticient a quarter failed to cause more than a brief upturn in that leading issue. "Bears" made capital out of the fact that only the regular dividend had been declared although early rumors of an extra had not been taken very seriously.

Steel Revives.

The steel trade reviews pointed to weakness of pig-iron as a sore spot, Iron Age's composite price dropping 13 cents to $16.96 a ton, the lowest in 15 years. Steel quotations held steady, however, and "steel" pointed out that developments "lend moderate encouragement to the expectation that with the end of July is passing the worst of the present lull." "Iron Age," however, felt that the stimulus from increased industrial operations may not be felt by the steel companies until the middle or end of August.

Safeway Stores was again depressed to new lows, and it was learned that the first half report will show net of only about $2 a share, against $4.31 in the like period of last year. The possibility of new financing or a stock rather than cash dividend for Warner Bros., brought further selling into that issue.

Such issues as U.S. Steel, General Motors, American Can., Warner Bros., North American, American Telephone, General Electric, Safeway Stores, Air Reduction and Dupont, dropped 2 to 4, and shares losing 5 to 10 included such shares as Vanadium, Standard Gas, Western Union, Eastman, Byers, U.S. Industrial Alcohol, Allied Chemical, Worthington and Case.

Money was a little firmer, reflecting month-end requirements, although call loans held officially at 2 per cent.

TIME ELEMENT IS FOUND IN CANCER

Chief Surgeon of Kings Hospital College Describes Find.

ON WAY TO WINNIPEG.

NEW YORK, N.Y., July 30. (C.P.) A curious time element in cancer is described by Sir George Lenthal Cheatle, British cancer authority. He is chief surgeon of Kings College Hospital in London and is here enroute to the British Medical Association meeting in Winnipeg next month.

There is one time zone when previously harmless stages of growths are likely to become cancer rather suddenly. This zone is in the same relative period of life for both men and animals.

"It suggests" Sir Lenthal said, "that some fresh but as yet unknown factor or agent may enter the body just at the critical time and cause cancer, or that the different parts of the whole cycle form a continuous process, and one part passes naturally from one stage to the final catastrophe of cancer.

PLAN BIG INDIAN TRIBE MEETING

Congress of North American Redmen Will Gather in Cleveland.

SMOKE PEACE PIPE

CLEVELAND, Ohio, July 30. (C.P.)—Never before in history have the North American Indians of all tribes and nations gathered about one council fire, as they will in this city for five days in September.

Neither in peace nor in war, at any time in recorded history, have an Indians on this continent forgotten their differences long enough to sit down together and smoke as they will here the pipe of peace. There have been large gatherings in the past, but at no time has there been any pretence of giving all Indians representation.

This first Congress of North American Indians will bring them together from all parts of this country and from Canada. Here they will display the remnant of the glory of a day that is past, and of the power that long kept the white man at bay. The word has gone forth to all tribes still existing that here their White Brothers are beginning a determined program to undo in some measure the harm they and their fathers have done, and to promote justice in future dealings with the Red-man.

From the reservations that dot the land in the west and south and from the forests and hills of their one-time sway, the Red-man — the Vanishing American — will come bringing his badges of honor and prowess, and the full panoply that has made him unique among all peoples of the world. More than fifty nations and swub-tribes are definitely numbered among those who will have representatives here.

250 In native Dress.

More than two hundred and fifty of them will appear in native dress, to engage in ceremonials, rituals of the Indian, a festival, and a pageant—and join in the Council of the Pipe of Peace.

Mrs. Marion Campbell Winton of Cleveland, founder and president of the Women's National League for Justice to the American Indian, is general chairman of the organization planning the congress. Devoted to the cause of the Indian, Mrs. Winton and her followers plan to make the gathering fully representative without expense to any of the Indians, and a financial campaign is now under way here to provide a sufficient fund for that purpose. Prominent men and women are backing the project. Mrs. Winton has conferred with officials in Washington and has been assured of her interest and attendance. Several United States Senators and Congressmen are lending their aid. Governor Myers Y. Cooper and Mrs. Cooper head the society's list of patrons. Women of all states and also of Canada have been asked to join in the work of the permanent organization, and this appeal is directed particularly to those communities rich in Indian history and lore and those states in which there are reservations.

Prof. Nipo Strongheart, prominent Indian leader and Director of American Ethnology, who is giving his entire time to plans for the Congress, has numbered Indians by States as follows: Oklahoma 100,000, Arizona 46,350, New Mexico 35,000, South Dakota 20,000, California 19,000, Washington 12,900, North Dakota 10,000. Other states total only a few thousand. Indians of Canada to be represented at the Congress will include Blackfeet, Bloods, Peigins, Cree, Sarcee, Sioux, Brantford, and the Mic Mac from Nova Scotia.

WOMAN APPEARS IN BABY TANGLE

Night Club Entertainer Claims Divorce From Watkins Not Legal.

IDENTITY NO CLOSER.

CHICAGO, Ills., July 30 C(.P.)—A Mrs. Anna Van Stan Watkins to-day had added another complication to the Watkins-Bamberger babies controversy.

Mrs. Watkins, described as a Philadelphia night club entertainer, informed newspapermen that she had been married to William Watkins, one of the fathers involved in the mixup of babies at the Englewood hospital.

Watkins made prompt denial yesterday of statements credited to the Philadelphia woman that they had not been legally divorced prior to his marriage to the present Mrs. Watkins. He said he was divorced in Cook County (Chicago) in March, 1928, and that he was married to his present wife June 20, 1929.

Barratt O'Hara, Attorney for Watkins, yesterday filed a suit in equity seeking to establish the identity of "John Doe," the baby now in the possession of the Watkinses.

FENELLA.

Miss Hazel Smith, Detroit, is visiting her sister, Mrs. Hugh Sherwin.

Mr. and Mrs. W. Reedor of Toronto are holidaying at the home of Mrs. Reedor's aunt, Mrs. C. Macklin.

Mr. Alexander McDonald and son, Mr. C. M. McDonald, of Guelph, were recent guests of Mr. and Mrs. James Curtis.

The Misses Neil and Jean Shearer of Harwood visited over the week end with their aunt, Mrs. Hugh Sherwin.

Mrs. Howard Macklin is camping at Bewdley with Mr. and Mrs. Frank Macklin at Port Hope.

Mr. and Mrs. Orme Beatty of Elizabethville were recent guests of Mr. and Mrs. Howard Macklin.

The Misses Doma Falling, Ruby Herrington, Louisa Clark, Iva and Eileen Rogers, Mildred and May Barker were in Brighton on Saturday, attending the young women's judging competition, in preparation for the judging competition at the Canadian National Exhibition at Toronto in the fall.

Miss Mildred Lean is attending summer school at girls' camp, Oak Lake, this past week.

Mr. and Mrs. J. Parrot, Mr. and Mrs. C. Elliott and Mrs. T. Hicks, all of Mitchell, have been renewing acquaintances in the community during the past week. Mesdames Parrot, Elliott and Hicks were formerly the Misses Gummon and were born and lived the early part of their lives in this community on the farm now owned and occupied by Mr. Andrew Macklin.

Mr. and Mrs. A. McKinley and children, Audrey and Ross, of Bronte were recent guests of Mr. and Mrs. N. C. Leach.

Mr. Joseph Harper, Toronto, is visiting Mr. and Mrs. C. D. Harper.

CRIME INCREASE LAID TO HOMES

Police Chiefs Hold Parents Responsible for Juvenile Delinquency.

WOULD DEPORT ALIENS

TORONTO, Ont., July 18.—(By the Canadian Press.)— The 26th annual convention of the Chief Constables' Association of Canada, to be held at Hamilton, July 29-31, will devote much attention to crime prevention as well as to crime detection. It is the contention of most members of the organization that the primary responsibility for the increase in crime rests upon the home. To impress this fact upon the public mind, so that parents and other adults as individuals as well as church and social organizations may realize the necessity of co-operating with law enforcement bodies in the effort to prevent crime before it begins, is a problem which will be given an important place on the C.C.A. convention program. Among experienced police officers the conviction is growing that attempts to deal with juvenile delinquency — probation, suspended sentence, segregation from hardened criminals and the like—all these are largely nullified by the defects of home life.

The deportation of aliens convicted of criminal offences is another oft-discussed subject that will again receive attention from the Association. There is strong feeling that aliens, naturalized or not, who are convicted of grave offences, should be returned to the country of their birth no matter how long they have lived in Canada.

A recent judicial decision in Saskatchewan which apparently denies the authority of the police to stop and search automobiles or to question their occupants, except on warrants making specific charges, will also be discussed. It is felt that if this decision is made generally applicable it will seriously handicap the police efforts to arrest robbers, bootleggers, and other criminals or suspects. Traffic direction is now an almost intolerable burden upon police forces which have not been increased numerically to the place where they can cope with it, without regard to other expanding duties. If they are now to be barred from the right of immediate search where motor cars and drivers are suspect, they will more than ever become traffic directors only. Incidentally the Chief Constables' Association is strongly in favor of Dominion-wide uniformity of traffic laws, and has long advocated action to that end by interested bodies.

Discuss Parole System.

The convention will also discuss the administration of the parole system, particularly in Ontario. As an association and as individuals, the chief constables favor parole under the proper conditions. They differ a little from those who are enthusiastic for the general application of the principle, and lack first-hand knowledge of actualities.

Ways and means of establishing closer co-operation between the police forces throughout the country will be a chief concern of the convention. The C.C.A. was founded with this objective, definite plans presented at previous conventions have borne good fruit, and officers of the Association are confident that better results may yet be obtained. An ideal is immediate inter-communication, knitting together all forces in the country whenever a serious crime is committed at any place and the perpetrators make their escape. Radio may eventually furnish the answer to this. Other questions to be considered are pensions for all municipal forces, very few of which have done anything in this regard, and a plan for the better checking up of immigrants with criminal records.

A very representative attendance is expected at the convention. The president, Chief S. Newhall of Peterborough, will preside, and the vice-president, Chief J. Smith of Walkerville, will take an active part. Among many others expected are: Col. Cortlandt Starnes, Commissioner of the Royal Canadian Mounted Police, Ottawa, and Inspector Edward Foster, R.C.M.P., head of the central identification bureau; Chief Constable Lt.-Col. D. Ritchie, Calgary; Chief C. H. Newton of Winnipeg, who is secretary treasurer of the Association; Chief A. G. Shute of Edmonton, second vice-president; Chief G. Donald of Saskatoon; Chief F. Leslie of Prince Albert; Chief Bingham of Vancouver; Chief J. A. Caldwell of New Glasgow, N.S.; Chief G. Taylor, Port Arthur; Chief J. Robinson of Kingston; Chief Brig.-Gen. D. C. Draper, Toronto; Maj.-Gen. Victor Williams, Commissioner, and Alfred Cuddy, assistant Commissioner, Ontario Provincial Police; many chiefs from Quebec and New Brunswick, as well as representatives from the criminal investigation departments of the two great railway systems. Chief D. Coulter of Hamilton will be a busy man before and during the convention.

During the convention the delegates and their wives will go by special train to Niagara Falls, where they will be the guests of the city and the Provincial Government.

BRITISH DIRIGIBLE

(Continued from Page 1)

and officers of the Department of National Defence, and the Royal Canadian Air Force.

Traffic officers are making last minute preparations to direct the road traffic to and from the field during the stay of the dirigible, while Canadian National Railway officials are superintending last touches to the train service from the special depots in Montreal to the field.

Smocks, Hoover Frocks And House Dresses

On Thursday at Hall's

$1.95

VALUES WORTH ATTENTION

Smocks are attracting an increased attention. Here's a collection of useful garments made from good wearing plain coloured broadcloths, attractively patterned chintzes—some in combinations of the two cloths. Various colours. Handy for slipping on over your clean Summer frock when preparing a hurry-up lunch or supper at the cottage or at home. Sizes from 16 to 40.

$1.95

19 Bolts of Irish All Pure Linen Hand And Tea Towellings

Every piece represents outstanding value. Here are White Towellings of heavy weight with pretty borders in blue, green, rose, gold, etc.; finer Towelling of lighter weight, some with line checks in various colourings. All selling Thursday at, per yard **23c**

Old English Floor Wax

IN 1-LB. TINS

This particular Wax is so well known that it requires no recommend to the average housewife. It's a good all round wax polish for general household use. About 50 tins go on sale for Thursday at the special price, per tin **50c**

Smartly Styled House Frocks

SIZES FROM 16 TO 44

Cool, comfortable Frocks, made from strikingly patterned as well as from more conservatively figured fancy cambrics. They are shown in both light and dark colourings on grounds of light shades and white. Long and short sleeved styles. Well assorted in colour and design. Many trimmed with collar and cuffs of white or plain contrasting colour. Every garment in the lot represents good value at this price **1.95**

Linen Towels

WITH COLOURED BORDERS

Made from a firm, three-quarter bleached, all-linen crash, measuring about 17 x 27½ inches in size, having bars of plain coloured linen hemstitched at each end. Priced at, each **25c**

White 1-4 inch Elastic

WITH LOTS OF STRETCH

The most useful width. An Elastic that measures about a quarter of an inch in width, of splendid quality, covered with art silk. Special value ..... **2 yds. 5c**

ANOTHER LOT OF

36-31 in. Dress Prints

Good Cambric Prints in an exceptionally interesting array of new patterns. Some of our higher priced lines from stock are included, but most of the pieces shown are new arrivals purchased at a clearing that will make them of real interest to our customers. On sale at **29c**

PHONE 1780.

RICHARD HALL LIMITED

TORY VICTORY IS CELEBRATED

More Than Hundred of Marmora's Conservative Enthusiasts Stage Celebration.

BETS PAID OFF.

MARMORA, July 30.— (Examiner Correspondence.)— Very little sleep was partaken of in Marmora on Monday evening by at least a hundred of the town's Conservative enthusiasts. By 1.30 a.m. they considered that they had received sufficient information from the radio to justify a celebration, so led by youthful torchbearers the gang paraded down Forsyth street with one of the number pushing a wheelbarrow in which was an effigy. This was later consigned to the flames outside the Royal hotel. Terms of two election wagers were fulfilled on Tuesday evening.

Much amusement was caused when J. E. Gehan local blacksmith, with measured beat and slow, and with solemn countenance, used the muscles of his brawny arms to convey William Smith down Forsyth street in a wheelbarrow. This was the result of a bet as to which party leader would triumph at the polls. The same kind of a bet appealed to W. Archer and L. Greatrix, the distance for the winner to be thus conveyed to be from the Royal Hotel to the Post Office and back. The latter won the ride.

As though to establish the saying, 'the first shall be last,' the wager of longest standing will be fulfilled on Monday as part of the Calithumpian parade on Marmora's Civic Holiday. Walter Donnelly is set the the more laborious task of conveying Reeve T. N. Marett to the fair grounds in a wheelbarrow, all because Walter could not see that the Liberal candidate would get more than 125 votes in Marmora. Needless to say the juveniles have been keeping track of these events and are right there when the fun starts.

HOME TOWNERS

Tidbits, Interesting and Humorous CAMPBELLFORD

The hot weather over the week-end seems to have affected the river traffic. Three yachts got as far as town and tied up over Sunday. Two of these were the "Carmina" of Montreal and the "Enterprise" of Toronto.

The Rotary Club called off its Monday luncheon this week, and arranged a feed at Puff Ball Inn on Wednesday. It might be a little cooler there?

Mr. and Mrs. Howard Lapp and son were visitors to Bowmanville on Saturday, when Mr. Lapp visited his parents.

"Here's one we can tell now election is over. There were three candidates for election, and their photos and qualifications were plastered all over the constituency. "Well, John, what do you think of them, and who is going to win?" asked a keen politician of a farmer who was looking at the bills. "Gosh, I don't know," was the reply, "but if them photos is true, ain't it a mercy only one of them can get in?"

Mr. and Mrs. G. Richardson and daughter Eileen have returned from visiting friends in Kingston.

The friends of Miss Mary Crossin will be glad to know that she has returned from St. Joseph's Hospital, Peterborough, much improved in health.

Maclain Haig of Toronto is visiting his parents, Dr. and Mrs. A. Haig, Front Street.

Mr. and Mrs. McCarty of Toronto are visiting the latter's sister, Mrs. and Dr. H. O. Richardson.

Mrs. S. J. West of Thorold is visiting relatives here.

Mr. J. P. Hume, Principal of Goderich Collegiate School, is visiting relatives in the district.

Mr. and Mrs. R. Weston are visiting their daughter, Mrs. Anderson, at Fort Francis.

Mrs. Eric Roberts and children of Ottawa are visiting Mrs. Davies, Grand Road.

Mr. and Mrs. A. J. Jenkins of Montreal are visiting friends in town.

Mr. and Mrs. Birk have returned from their trip to Toronto.

Mr. and Mrs. J. J. MacDowall and family of Niagara Falls, N.Y., were the guests of Mr. and Mrs. James MacDowall for two days. They are taking a trip through to Quebec, then through the States home.

Capt. the Rev. H. B. Kenney of Consocon was the guest last week of Mr. and Mrs. A. L. Riendeau at their cottage, "Dunwandrin," Trent River. While there he had exceptionally good luck with rod and line. This week he is the guest of Dr. H. O. Richardson.

ONTARIO SENDS

(Continued from Page 1)

C. Elliott, Minister of Public Works, secured re-election in Middlesex West; Hon. James Malcolm, Minister of Trade and Commerce, in Bruce North, and Hon. W. D. Euler, Minister of National Revenue, in Waterloo North.

Of five former Conservative Cabinet ministers elected in Ontario four were members of the last Parliament. Hon. Dr. R. D. Morand succeeded in regaining his old seat in Essex East from E. G. Odette, Liberal. The other former ministers are Hon. Hugh Guthrie, Wellington South; Hon. E. B. Ryckman, Toronto East; Hon. Dr. R. J. Manion, Fort William, and Hon. J. D. Chaplin, Lincoln.

Most, if not all of these, will likely be in Mr. Bennett's Cabinet. Another likely minister from Ontario is W. A. Gordon, Timmins barrister, who captured the riding of Timiskaming South from the Liberals.

Two Members Defeated.

Two Conservative members of the Ontario Legislature who resigned their seats to enter the contest failed to secure election. Karl K. Homuth failed to defeat Hon. W. D. Euler, Minister of National Revenue, in Waterloo North, and Harry Morel was defeated in Nipissing.

The riding of Norfolk-Elgin, where Hon. Peter Veniot, Postmaster-General, came into prominence through his refusal to appoint a disabled soldier as postmaster of the town of Simcoe, remained in the Liberal column. W. J. Taylor, the Liberal candidate, was elected by a very narrow majority.

FALL WHEAT IN VARIED QUALITY

Prospects Point to Fair Crop by Farmers of Millbrook District.

BARLEY AVERAGE

MILLBROOK, July 30 (Examiner Correspondence)—Fall wheat in Millbrook and vicinity varies from a good crop in some fields, to a rather poor yield in others. Wheat on summer fallow is the best; taken all round prospects are that it cannot be more than a fair crop. In some places rust has damaged the wheat to a certain extent. Fall wheat fields are fully ripe, many are cut, and several farmers are drawing in.

Barley is reported as not any more than an average crop; some fields are very poor, though later sown barley has done much better. It is ripening fast, and will be ready for cutting in the immediate future.

Spring wheat gives promise of being a fair crop although not overly thick on the ground. Oats are looking well, generally speaking, with very good length of straw and fairly well headed; will fill well if a few showers are available. None of the grain is too thick on the ground this season.

Every kind of grain, it has been remarked, has been a deep green color, and fall wheat, generally, ripened with that beautiful golden color that farmers like to see.

Hay has been an average crop, running about one load and a half to the acre. Alfalfa gave the best returns. Red clover was short, and not very thick; timothy was long and not as thick as usual on the ground. Alsike yield has been short and, like the others, not too thick on the ground.

Engineers have estimated that there are 500,000,000 tons of iron ore in Mindinao, in the Philippines.

MYRTLE KIDD IN FIRST POSITION

Wins Honors Along With Billie Stewart in County Competitions.

GARDEN CONTEST.

Myrtle Kidd, R.R. 1, Warsaw, and Billie Stewart, R.R. 11, Peterborough, won first places in the girls' and boys' competitions of the 1930 Peterborough County Home Garden Contest, according an announcement of the prize-winners yesterday at the local office of the Department of Agriculture. Myrtle Kidd's marks were 96½ and Billie Stewart's 96.

The list of winners in the boys' competition with the marks, is as follows: 1, Billie Stewart, 96; 2, Jack McGowan, R.R. 1, Peterborough, 93; 3, Will Stark, R.R. 7, Peterborough, 92; 4, Morley Bullock, R.R. 2, Lakefield, 91; 5 Clifford Johnstone, R.R. 5, Peterborough, 90½; 6, Charlie Whittington, R.R. 3, Peterborough, 90; 7, Orval Braden, R.R. 1, Indian River, 88.

The list for the girls' competition is as follows: 1, Myrtle Kidd, 95½; 2, Phyllis Moore, R.R. 2, Peterborough, 95; 3, Helen Cameron, R.R. 1, Birdsalls, 93; 4, Helen Savigny, R.R. 11, Peterborough, 90; 5, Bessie Kempt, R.R. 2, Ida, 89; 6, Marjorie Mahood, R.R. 4, Peterborough, 86.

The Ontario Department of Agriculture, through the agricultural representatives, promotes the Home Garden Contests every year to stimulate interest among boys and girls between the ages of 14 and 18 who have left school and returned to the farm. Many of the boys and girls who entered the local competition have been engaged in school fair work for some time and are now ready for growing crops on a larger scale.

In all there were fifty competitions, 28 for boys and 22 for girls, spread over the townships North Monaghan, Otonabee, Asphodel, Belmont, Dummer, Douro and Harvey. J. B. Nelson, agricultural representative, who scored the gardens stated that this year they were the best he has ever seen in similar contests. Ten of the fifty scored over ninety percent and practically all the prize winners had gardens in which there were no gaps of any kind. The quality of the vegetables would be a credit to experienced gardeners.

Each garden contained eighteen kinds of vegetables, the seed for which was supplied by the Department at less than cost. The money was also supplied by the Department and will be forwarded to the winners in the course of a few days.

Dock wrkers of London have ofrmed a horticultural society with 600m embers.

Bad Indigestion and Constipation Disappear Quick

"FRUIT-A-TIVES" Now Her Only Doctor

"Sufferer terribly with indigestion and constipation, couldn't eat. A friend advised 'Fruit-a-tives' and was soon fine and well. They are my doctor when ill."—Leonie Paradis, Mount Carmel, P.Q.

Letters from thousands say chronic constipation and liver troubles ended overnight with "Fruit-a-tives." Sour stomach, biliousness, heartburn, gas, bloating vanish like magic. Bladder and kidney ills, pains in back go in 24 hours. Nerves quiet, sound sleep at once. Rheumatism, neuralgia, neuritis, sick headaches disappear in a jiffy. Complexion clears quick.

Famous Canadian doctor's discovery. Ten of natures greatest remedies combined in handy little tablet. Amazing quick results.

Get "Fruit-a-tives" from druggist today. Feel great tomorrow.

GRIT AND TORY ARE BOTH HAPPY

(Continued from Page 1)

take quietly. Forming into a procession headed by the Union Jack and the drum and fife band, it commenced to parade the streets, making a circle of the town and adding to its numbers as it went. When Mr. Fraser arrived, which he did at a very late hour, the town was hot, and he had a job to get through the crowd to his committee rooms. He spoke for a few minutes to his supporters from the balcony of the Queen's Hotel, Front street. When he left a few minutes later the intersection of Front and Bridge streets was filled by the Tory demonstration, who sang and danced in good old election style. Traffic was at a standstill, and cars found it impossible to pass, the bridge and streets leading on the intersection being jammed.

After the street corner festivities, the Tory procession formed up again and marched, and as early as 4 o'clock Tuesday morning, music was still to be heard. It was a case of everyone having something to rejoice over, and they rejoiced. Not in the past thirty years has so much excitement been caused in Campbellford by the result of a federal election.

NOW is the time for low-cost RE-ROOFING

Not tomorrow, nor next week, but today get in touch with your Brantford Roofing dealer.

Ask him about Brantford Asphalt Slates in the new colours--- "Lincoln Green", "York Red", "Devon" and "Banff". They are marvels of colour blending. They possess the qualities of fire-safety and permanent weather protection which have made Brantford Roofs famous.

Don't risk the damage a heavy storm can do to your interior furnishings. There may be a leak in the roof just starting. Reroof now before it's too late.

You'll be surprised how little it costs at this time of year with labour plentiful.

Call your Brantford dealer TODAY. He will do the rest.

Brantford Asphalt Slates

161 Brantford Roofing Co., Limited, Head Office and Factory: Brantford, Ont.
Branches and Warehouses at: Toronto, Windsor, Winnipeg, Montreal, Halifax, Saint John, N.B. and St. John's, Nfld.

For Sale by ALFRED McDONALD LUMBER CO., LTD.

STIRLING

Mr. and Mrs. J. B. Belsha left on Monday to spend a week at Aylmer the guests of Mr. and Mrs. D. M. Halpenny.

Mr. and Mrs. A. Corrigal with their guest Mrs. McLaren of Montreal are camping at Moira Lake.

Dr. Zwick and party left on Tuesday on a holiday motor trip going first to various places in Northern and Western Ontario then to the States of Michigan and Minnesota. They will be away until September the 1st.

Mrs. James Moore spent several days in Belleville recently visiting her sister, Mrs. E. F. Parker.

Dr. and Mrs. Hume Bissonnette and son Julian of Hartford, Con. returned to their home on Friday after visiting his mother, Mrs. Annie Bissonnette and other relatives.

Master Lorne Sills of Belleville is a visitor at the home of his aunt Mrs. Harper Rollins.

Miss L. Smith left on Saturday to spend her holidays with friends in Toronto.

Mrs. Robt. Matthews of Wellman's Corners spent a few days last week with her daughter Mrs. H. Rollins who entertained some friends in honor on Friday afternoon.

Mr. and Mrs. Arthur McGee of Detroit arrived Saturday evening to visit the former's parents, Mr. and Mrs. J. M. McGee.

Mrs. S. Morton returned home Saturday after a two weeks' visit with relatives in Frankford.

Miss Hume, accompanied by her niece, Marion Walker of Rawdon left on Monday to spend a few days at the home of Mrs. Moore of Deltor.

Mr. and Mrs. C. Y. Bailey motored from Calumet Camp, Haliburton on Sunday and returned again on Tuesday.

Miss Aletha Spry is spending a portion of her holidays with Mrs. Harold Lever of Toronto.

Mr. Ned Potts left last week to take a position with a surveying party near Ottawa.

Mr. G. C. Craven of Royal Bank is relieving the manager of the branch at Napanee.

ROSENEATH

Mr. Alex McDonald and son, C. M. McDonald, of Alma, Ontario, were recent visitors in the neighborhood and guests of Mr. and Mrs. Alfred Braithwaite.

Mr. Tom Taylor and Mr. Ross Morrow of Amos, Que., spent a short vacation with the former's parents, Mr. and Mrs. William Taylor.

Mr. and Mrs. Elliott, Mr. and Mrs. Parrett and Mrs. Hicks of Mitchell, renewed acquaintances in the village last week.

The Rev. J. N. Lovelace, Mrs. Lovelace and family of Ivanhoe are holidaying at their summer home on Rice Lake.

Miss Hildred Taylor entertained a few of her summer visitors by giving them an outing on the lake and a picnic. The party consisted of Mr. and Mrs. Hyde and son, Philip, Mr. and Mrs. Cocker and son Frank, and Mr. Frank Taylor, all of Toronto; Mr. and Mrs. Simpson, Mr. Roger Parks and Miss Marie Parks, of Belleville.

Mr. Clark Sandercock of Gladwin, Mich., is visiting his mother.

Miss Jamime Jackson of Toronto is spending her vacation with her parents, Mr. and Mrs. William Jackson.

Mrs. W. X. Major and little daughter, of Toronto, are spending their holidays with her parents, Mr. and Mrs. Frank Brisbin.

Mrs. Ash of Toronto is a guest of Mr. and Mrs. Leonard Brisbin.

"flies are highly dangerous"

say Health Authorities

Flit is sold only in this yellow can with the black band.

The World's Largest Selling Insect Killer

CATTLE, GRAIN, PRODUCE

HIDES AND WOOL

City hides, green, 7c; bulls and brands, 4c; country hides, green, 6c; do, cured, 6½c to 7c.; Toronto city calf, green, 10c; country calf, green, 7c; country calf, cured, 9½c to 10c; city veal kip, 8c; country veal kip, 7c; do. cured, 7½ to 8c; country grasser, kip, 4-5c; horsehides, No. 1, $2.50; No. 2, $1.75; No. 3, $1.25; horsehair, 30c pound; wool flat, free of rejects 13c lb. rejects 7c to 8c; tallow, solid bbls., No. 1, 4½c to 5c.; cakes, 5c to 5½c lb.; sheepskins, according to condition of pelts and wool, 25c. to 75c.

EGGS

Dealers are quoting country shippers for ungraded eggs, delivered, cases returned:

Fresh extras	29c
do firsts	27c
do. seconds	22c

Quotations to retail trade:

Fresh extras, in cartons	35 to 36	
do. extras, loose	33	34
do. firsts, loose	31	32
do. seconds, loose	26	27

POULTRY.

	Alive
Fatted hens, over 5 lbs., each	21c
Over 4 to 5 lbs., each	18c
Over 3½ to 4 lbs., each	15c
Under 3½ lbs. each	10c
Spring broilers, over 3 lbs., each	24c
Over 3 to 3½ lbs. each	22c
Over 2½ to 3 lbs. each	19c
Old roosters, over 5 lbs. each	14c
Over 4 to 5 lbs. each	08c
Young ducklings, white, over 4½ lbs., each	21c
do. colored	18c

Dressed poultry 3 to 5 cents above live prices.

CANADIAN VEGETABLES

Head lettuce, 2 doz., per case	$2.50
Cauliflower, per box	$1.50-$2.00
Cabbage, per doz.	25c to 40c.
Vegetable marrow, per basket	40-50c
Wax beans, per basket, 11 qts.	25-30c
Hothouse cukes, per basket	$1.25
do. per box	$1.50
Carrots, per doz.	15-25c
Beets, per doz.	20c
Green peas, per basket	25-35c
Parsley, per basket	50c
Green onions, per dozen	25c
Spinach, per bush.	30c to 40c
Potatoes, new Ont., 6 qts.	22-25c
do. 11 qts.	30-35c
do. bags	$1.65
Cucumbers, 11 qts.	40-65c

CANADIAN FRUITS.

Cook. cherries, 6's, basket	30c-50c
do, sweet, 6 qt. basket	75c-$1.25
Red currants, 6's, per basket	40-50c
Black currants, 6 qts.	$1.00-$1.25
Gooseberries, 6's, per bkt.	$1.00-$1.50
Huckleberries, 11's, bkt.	$1.50-$2.25
Raspberries, black	10-15c
Raspberries, red, qts.	20-22c

NEW APPLES.

Duchess, per bushel $3.00

ARIZONA PINK MEAT LOPES.

Flats, 12's, 15's, per flat $2.25

WATERMELONS.

Large size, each ..... 50c to 65c

DAIRY PRODUCE

Quotations to shippers:

Butter—

Creamery, past. No. 1	28	to 28¼
do. seconds	26½	27
Dairy, table prints	24	..
do. cooking	20	..

Quotations to retail trade:

Butter—

Creamery, pasteurized No. 1	32c
do. seconds	30c

Churning cream, f.o.b., country points.

Special	27	28
No. 1	26	27
No. 2	23	24

CHEESE.

New, large (paraffined	16¾ to	17
do. twins	17	17¼
do. triplets	17¼	17½

Above prices for goods delivered Toronto.

To the Retail Trade—Wholesale.

Old, large	27c	-28c
do. twins	28c	-29c
New, large	18c	-...
do. twins	18½c	-...
do. triplets	18½c	-...
Stiltons, new	20c	-...
do. old	26c	-...

CALIFORNIA CANTELOUPES.

Jumbo, 36's, per case	$4.25
Jumbo, 45's, per case	$4.50
Flats, 12's, per case	$1.85

HONEY DEW MELONS

8's, 9's, per case	$3.50
12's, per case	3.75

SUGAR

Wholesale prices of Canadian refined sugar to the retail trade, Toronto delivery, are as follows:

Granulated:

Atlantic, 100-lb. bags	$5.16
Redpath, Acadia, 100-lb. bags	5.16
St. Lawrence 100-lb bags	4.96
No. 2 yellow, 100-lb. bags	4.96
No. 3 yellow, 100-lb. bags	4.76
Dice, 50-lb. lots	6.50
Dice, 25-lb. lots	6.75
Icing, 50-lb. lots	5.96

HAY AND STRAW

Wholesale dealers in hay and straw are quoting to shippers the following prices:

No. 2 timothy, baled, ton	$14.00
No. 3 timothy, baled, ton	13.00
Wheat straw, baled, ton	10.50
Oat straw, baled, ton	10.50

WOOLS

Ontario and eastern unwashed fleece wools are quoted as follows, delivered Toronto:

Wool, unwashed, flat rate, free

rejects, per lb.	12c-13c
do. rejects, per lb.	7c-8c

LEMONS

300's, per box	$6.00

B.C. HOTHOUSE TOMATOES

20-lb. crate, per crate	$4.50

CALIFORNIA Sunkist VALENCIAS

Extra.	"Pet Brand"	Fancy
126's, per box		$7.50
150's, per box		7.75
170's, per box		7.75
200's, per box		8.50
210's, per box		8.50
250's, per box		8.50
288's, per box		8.50
344's, per box		8.50

CALIFORNIA PEACHES

Boxes, 70's to 95's, per box	$2.25

POTATOES, CAR LOTS

Ontario potatoes, new in bags, on track, car lots	$1.40

CALIFORNIA PLUMS

Assorted varieties—

4 x 5, per box	$2.50
5 x 5, per box	$2.25
5 x 6, per box	$2.00

TEXAS ONIONS

Egyptian, per sack	$4.00
Texas, per case	$2.75

MONTREAL PRODUCE

MONTREAL, July 30—Cash grain prices were marked down 2c per bushel yesterday on the Montreal grain market.

The Montreal cheese market showed signs of being slightly easier today, and asking prices at the weekly Cheese Board at the Montreal Board of Trade were not realized. Bids of 16c per pound were made for No. 1 white, with 16¼c asked; for No. 1 colored the bid was 16½c, with 16 3-16c asked, and for No. 2 white 15c was bid and 15½c asked. The meeting was postponed, with no sales but it was afterward announced that the cheese would be sold at the asking prices, and the meeting would be held to-day. Receipts yesterday were 7,852 boxes.

Butter Trading Quiet

The butter market was a little weaker, with prices for Eastern Townships No. 1 pasteurized at 26c per pound. Trading was quiet. Receipts were 519 boxes.

The receipts of eggs continued a little better, amounting to 2,266 cases. Prices were steady.

Potatoes held steady at $1 to $1.15 for new locally grown potatoes, per 80-pound bags.

BUFFALO LIVESTOCK

EAST BUFFALO, N.Y., July 30.—(C.P.)—Hogs 400; holdovers 1,200; weak to 10 lower; weighty kinds draggy; bulk 200 lbs. down 9.85; few 120 lbs. selections 10.00; 220-240 lbs. 9.35-9.75; packing sows centering 7.50.

Cattle 150; holdovers 200; slow, barely steady; good strong yearlings 10.00; rough grassers 1100 lbs. 6.50; cutter grade cows 2.25-4.00.

Calves 200; vealers unchanged; good to choice 11.00 down; weighty and grassy offerings 7.00-8.50.

Sheep 800; lambs slow; weak to 25 lower; quality in bulk 9.00 9.25; common throwouts down to 6.00.

TORONTO LIVE STOCK.

TORONTO, July 30. — Live stock receipts at the Union Stock Yards yesterday were 484 cattle, 74 calves, 550 hogs, 517 sheep and lambs.

Fresh supply is light and there were 1,100 stale cattle included in the offerings at the opening. Butcher cattle and cows were a shade more active than Monday, prices showing a decline of 50 cents a cwt. for the week. Weighty steers are slow at that decline. Good butcher cows were selling at 5 to 5½ cents a pound. A few baby beeves sold, in the early sales, at 9 to 10½ cents. There were very few choice butcher cattle in the offering.

Calf supply was very light and prices were 50 cents a cwt. higher on choice veals selling from 8½ to 9½ cents a pound. Plain calves are steady at Monday's decline, and grassers are a shade stronger at 4½ cents a pound.

The maket fo lambs is unsettled up to 11 o'clock, with salesmen asking 15 cents a cwt. higher than Monday or 11½ cents a pound for good ewes and wethers. Supply is light. No sheep sold up to 11 o'clock.

The hog market prices were unsettled. Bids were unchanged from Monday at 10¾ cents f.o.b. and 11¾ cents w.o.c. for bacons. Most of Monday's hogs sold at this price, which is 50 cents lower than last week.

Quotations:

Heavy beef steers	$ 6.50	to $ 7.85
But. steers, choice	7.50	7.75
do. fair to good	7.00	7.50
do. common	6.00	7.00
But. heifers, choice	7.25	7.75
do. fair to good	6.75	7.25
do. common	5.00	6.00
But. cows, good-choice	5.50	6.00
do. medium	4.75	5.00
Canners and cutters.	2.00	3.00
But. bulls, good-choice	5.00	5.75
do. bologna	4.00	4.75
Baby beef	9.00	11.25
Feeders, good	6.75	7.25
Stockers	5.25	6.50
Calves, good to choice	8.00	8.50
do. medium	7.00	7.75
do. common	6.00	6.75
do. grassers	4.50	5.50
Milch cows	50.00	90.00
Springers	70.00	110.00
Lambs, choice	11.00	....
Buck lambs	9.00	....
Sheep	2.00	5.50
Hogs, bacon, w.o.c.	11.75	....
do. selects, $1 per hog premium.		
do. butchers, 75c per hog discount.		
do. f.o.b. price $1 cwt. under w.o.c.		
do. trucked in, 50c cwt. under w.o.c.		

TORONTO PRODUCE.

TORONTO, July 30.—Another quiet day was enjoyed by all on the local butter and egg market yesterday, and though prices were unchanged, this firmness was due to light receipts and not to active trading. Consumption has also ebbed during the past two days, and so the market has been at a standstill; equal supply and demand.

Prices to shippers for butter, remained the same as quoted during the past few days, and were 28c to 28¼c for Ontario No. 1, and 26½c to 26¾c for No. 2. But the top price was possible on large lots of high-scoring butter only, and buyers were not breaking any records in trying to secure any kind of supplies. The hot weather has been blamed for the lack of activity in both butter and eggs; but as long as receipts continue light prices should hold firm.

Cheese.

The cheese market took another flurry yesterday and this time local prices to shippers settled at 17c to 17¼c for new large, 17¼c to 17½c for twins and 17½c to 17¾c for triplets.

Eggs.

The egg market, as mentioned above, was similar in activity to the butter market. Prices for graded eggs, in free cases, were steady at 31c to 31½c for extras, 29c to 29½c for firsts, and 25c only for seconds. There was a report of some British Columbia eggs rolling eastward at 33c for extras, 31c for firsts and 29c for pullet extras. Country shippers in Ontario were offered 29c for extras, 27c for firsts and 22c to 23c for seconds, ungraded, delivered, cases returned. Prices to retailers were unchanged.

WINNIPEG GRAIN.

WINNIPEG, July 30. — The wheat pit was buried under an avalanche of selling orders in the last hour yesterday, and prices were forced downward 2c to 2½c. Poor export demand overnight was followed by cables from Broomhall intimating British millers have withdrawn from the market their immediate requirements satisfied.

Early advances of as much as 1c toppled before the selling spurge, which came in the final hour of trading. Bulk of sales was credited to Eastern and United States interests.

Demand for cash wheat was good, but offerings continued light at unchanged spreads. Small lots of oats and barley sold for domestic use, soaked up light trade in coarse grains.

Futures:

	Open	High	Low	Close	Prev Close
Wheat—					
July	.93¾	.94½	.91½	.91⅞	.93⅝
Oct.	.97	.97½	.93¾	.94	.96⅝
Dec.	.98¼	.98⅝	.95	.95⅝	.97¼
Oats—					
July	.45	.45½	.42½	.42½ b	0.44⅛
Oct.	.43¾	.44¼	.42½	.42⅝ b	0.44
Dec.	.42¾	.43¼	.41⅛	.41⅜	.44⅜
Barley—					
July	.41	.41½	.39½	.39½ b	0.41¼
Oct.	.44	.44¼	.42¼	.41¼	.44
Dec.	.46⅝	.46½	.44¾	.44¾	.46⅝

CHICAGO GRAIN.

CHICAGO, July 30. — For the first time in a long while corn in Chicago yesterday brought more money per bushel than wheat. It is rare that any delivery of corn demands a premium over a similar delivery of wheat, but July corn closed yesterday at 88¾c, whereas July wheat finished at 86c to 86⅛c.

Depressed by big supplies, wheat values yesterday fell below any price level this season or for 16 years back, with corn advancing on account of drought news until checked toward the last by reports of scattered rains.

A nervous finish was witnessed both in wheat and corn, with wheat 1¼c to 1⅞c a bushel lower than 24 hours previous. Corn closed at ⅝c to 1⅜c net gain, oats unchanged to ¼c off, and provisions unchanged to a rise of 25c.

Futures:

	Open	High	Low	Close	Prev. Close
Wheat—					
July	.87	.87⅞	.85¾	.86½	.87⅛
Sep.	.89¾	.90	.87½	.87⅝	.89⅝
Dec.	.94¾	.95½	.93¼	.93¼	.95½
Mar.,	.99¼	1.00½	.98	.98¼	.99⅝
Corn—					
July	.86	.87¾	.86	.86¾	.85½
Sep.	.0⅞	.87¼	.85	.86¼	.85¼
Dec.	.80	.82	.80	.80¾	.79½
Mar.,	.82¼	.84¾	.82	.83¾	.83
Oats—					
July	....	....	....	.34¾	.34¾
Sep.	.36¾	.37	.36¼	.36¾	.36¾
Dec.	.40¾	.41	.40¾	.40¾	.40¾
Mar.,	.43	.42¾	.42	.43	.43

RADIO PROGRAM

THURSDAY FEATURES

7.45 a.m.—Tower Health Exercises—CKGW with NBC.
8.00—Shirriff's program—CKNC.
8.00—On the 8.15—Landt Trio and White—WGR with NBC.
8.15—Morning Devotions — WGR with NBC.
8.30—Cheerio—CKGW with NBC.
9.00—Morning Melodies—WEAF Network.
9.30—Morning Moods—CBS Chain.
10.00—Ida Bailey Allen—CBS Chain.
10.45—Hope Andrews—Fifth Avenue Fashions—WGR with NBC.
11.00—Bon Ami Radio Matinee — CKGW with NBC.
11.15—Three Men in a Tub — CBS Chain.
11.30—Party House—CBS Chain.
1.10—Toronto Globe Newscast — CFRB.
1.45—National Farm and Home Hour —WJZ Network.
2.00—Musical program—CKNC.
2.45—Band of a Thousand Melodies —WJZ Network.
3.00—Columbia Ensemble — CBS Chain.
3.30—Chicago Serenada—WJZ Network.
4.00—U. S. Navy Band Concert—CBS Chain.
5.00—Radio Keith Orpheum program—WEAF Network.
5.10—Toronto Globe Newscast — CFRB.
6.00—Black and Gold Room Orchestra—CKGW with NBC.
6.00—Hotel Barclay Orchestra—CBS Chain.
6.30—Cecil and Sally—CKGW.
6.45—Uncle Abe and David—WEAF Network.
7.00—Amos 'n' Andy—CKGW with NBC Chain.
7.30—Phil Cook—The Quaker Man—WJZ Network.
8.00—Eveready Hour—CKNC.
8.00—Fleischmann Hour — CKGW with NBC.
8.00—B. A. Rolfe and His Dance Orchestra—WJZ Network.
8.00—Symphonic Interlude — CBS Chain.
9.00—Rogers String Quartet and Marguerita Nuttall—CFRB.
9.00—Arco Birthday Party—CKGW with NBC.
9.30—Maxwell House Ensemble—WJZ Network.
9.30—Jack Frost's Melody Moments —WEAF Network.
10.00—Toscha Seidel Concert Orchestra—CBS Chain.
10.00—CNRX and CNRT with C.N. Chain.
10.00—R.C.A. Hour—Orchestra, direction Nathaniel Shilkret—WEAF Network.
10.00—Cycle of the Dance—CKGW with NBC.
11.00—Toronto Globe Newscast — CFRB.
11.00—Slumber Music—CKGW with NBC.
11.00—"Coo-Coo Noodle" Club Frolic —CKNC.
11.15—Uncle Abe and David—WEAF Network.
11.30—Don Bigelow's Orchestra — GKBW with NBC.
11.30—Guy Lombardo and His Royal Canadians—CBS Chain.
12.00—Palais d'Or Orchestra—WJZ only.
12.00—Paul Tremaine's Orchestra — CBS Chain.
12.00 midnight—Hotel Bossert Orchestra—WEAF Network.

Deep down in the smoker's esteem, there is a genuine fondness for good cigars. It's born in him . . . grows in him . . . and nothing else can satisfy this longing for a man's size smoke.

LA PALINA

"The cigar that's made good"

2 for 25c. (foil wrapped)
10c. straight (foil wrapped)
15c. straight

MADE MILD BY MODERN METHODS

THE CANADIAN DEPARTMENT STORES LIMITED

TELEPHONE 3000 Save by Shopping the "Cash Price" Way GEORGE ST., PETERBOROUGH

Prepare for the Long Week-End Thursday

Sportswear Feature Day Presents Many Attractions That Will Make the Holiday Week-End More Enjoyable

Cool Sport Sweaters

Light-weight Summer garments of fine wool and silk and wool in pastel shades. Sizes in the lot, 36 to 40. Extra special, each 1.98

Pleated Silk Skirts

Smartly finished Pleated Skirts, yoke style. Fresh Summer shades of green, maize and white. Good quality material. Sizes 16 to 20. Each... 4.95
—Third Floor, C.D.S.

Shoes for Sport Wear

Brown and Black Kid Shoes on comfortable lasts that make them ideal for sport and hiking. Plain or with fancy trim. Low and Cuban heel. Sizes 3 to 7. Pair 3.25
—Main Floor, C.D.S.

Chic Cool Frocks for Every Sport

A splendid showing of Summer Dresses, sleeveless styles, with added touches that make them smart. Light and dark shades. Sizes 14 to 40 in the lot. Specially priced at 6.95
Third Floor, C.D.S.

Extra, Flannel Berets for Sports Wear, Ea.

At such an appealing price you will want several for different costumes. Light weight. Shades of white, orchid and maize. Special, 39c
—Third Floor, C.D.S.

Semi-Annual Sale of FURNITURE and HOUSEFURNISHINGS

Linoleums, Oilcloths and Mats at Saving Prices!

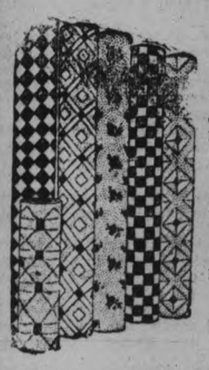

Long-Wearing Inlaid Linoleum, per Square Yard 1.75

Assorted blocked patterns on heavy burlap back. Colorings suitable for any room and comes in width of 2 yards. Exceptionally good quality. Sq. yard 1.75
—2nd Floor, C.D.S., Hfgs. Bldg.

Small Axminster Mats

Thick pile on heavy jute back. Fawn ground with black and floral designs, bordered. Size 13 x 25 inches. Each $1
—2nd Floor, Hfgs. Bldg.

Special! Printed Oilcloths 53c

A durable and long wearing floor covering in floral and block designs printed on heavy burlap. 2 and 2½ yards wide. Extra special value, yard 53c
—2nd Floor, C.D.S., Hfgs. Bldg.

Rubber Stair Treads, Each 35c

Save the wear and tear on stairs by using these Corrugated Rubber Treads. Only a limited quantity. Shop early and save. Good size. Each.... 35c
—2nd Floor, C.D.S., Hfgs Bldg

Colorful Wilton Scatter Mats, Each 5.95

At 5.95 these Rugs are a remarkable value. Many floral and conventional designs on plain shade grounds, suitable for living or dining-rooms. Practical size, 27" x 54". Each, 5.95

Axminster Stair Carpet Bordered Design Yd. 1.89

Heavy pile on a sturdy jute back. May also be used as hall runners or for small mats. 27 inches wide and comes in good color combinations.
—2nd Floor, C.D.S., Hfgs. Bldg.

69c Paint Sale Continues Thursday!

Practically every type of Paint, Varnish or Enamel is included in this Sale. All made from reliable formulas using quality materials. "Goods Satisfactory or Money Refunded" is your protection.

Here is a Quick Synopsis of the Values Offered! Buy a Supply!

Ready Mixed House Paint
4-Hour Spar Varnish
Floor Enamel
Varnish Stain
Flat Undercoating
Ivory or White Enamels
Floor and Interior Varnish
4-Hour Clear Varnish
Orange or White Shellac
4-Hour Floor Varnish
Porch Floor Paint

Sale Price, Quart 69c
-2nd Floor, C.D.S., Hfgs. Bldg.

It's Bright to be DULL

at least in your choice of Hosiery

Kayser SANSHEEN Pair 1.95

Sansheen Hose is permanently dulled in the making—the threads are twisted, providing greater strength and longer wear. You'll love the new shades and the smart Slendo heel. Be bright and buy dull Hose—to-morrow.
—Main Floor, C.D.S.

Baby Needs Cool Garments These Days

Dainty, Cool Lawn Dresses

Baby will look cool and will be cool in one of these lace trimmed, yoke style Dresses. Sizes 6 months to 2 years. Each 1.50

Envelope Style Rompers

Good style for the little tot. Plain shades of maize, white, pink, mauve and peach. All with white collar and cuffs. Extra special, each $1

Lace Trimmed Slips

To wear under sheer Summer dresses. Fine long white cotton with lace trim and buttoned on shoulder. Very moderately priced at, each 59c

Short Socks, a Necessity

Rayon Socks in plain shades of wood rose, sand, blue and orchid. Buy several pairs at this low price. Sizes 4½ to 7. Pair 39c
—Second Floor, C.D.S.

CANADIAN DEPARTMENT STORES LIMITED

Wings Strengthen Lead by Defeating Leafs 10-8

SIX HITS AND BASE ON BALLS WINS FOR WINGS

Champions Score Seven Runs in Eighth Frame and Overcome Lead.

LEAFS LOSE SERIES 3-1.

Six More Homers Hit at Baltimore as Orioles Beat Bears 13-6.

International League batsmen had a field day at the expense of the pitching fraternity yesterday, but without affecting to any great degree the relative standings of the leaders.

Seventy-seven runs were scored on hits off 20 pitchers in the four games yesterday with the heaviest firing at Baltimore and Buffalo.

At Baltimore, the Orioles clouted three Newark pitchers for 16 solid hits to run up a 13—6 score. In the Oriole collection were homers by Sand and Padden. Newark, getting fourteen hits off Luther Roy, never was in the game after the fifth inning when the Orioles drove Leo Mangum out of the box in the midst of a six-run rally that gave them a 10—2 lead. Four of Newark's clouts went for the circuit. The contributors being Layne, Thomas, Barrett and Jordan.

Nose Out Royals

Buffalo scored six runs in the ninth to nose out Montreal 12—11. The Royals had a five-run lead going into the last half of the ninth but a walk and three straight singles sent Southpaw Classett to the showers. Pinch Hitter Hawks slammed Buckalew, the Montreal relief pitcher for a single with the bases loaded. Buckalew then issued three straight walks, one intentional, forcing in the tieing and winning runs. Buffalo's 17 hits were scattered through the batting order while Henry got five of Montreal's 15 safeties, his string including a triple, double and three singles.

Six hits, counted with two bases on balls, after two were out in the eighth enabled Rochester to whip Toronto 10—8 and maintain its lead of four and a half games over second-place Baltimore. Manager Billy Southworth was the hero of the seven-inning uprising, his triple with three on and the score tied, breaking up the game. Worthington collected two hits in as many official trips to the plate for a four-games series record of 10 hits in 13 times at bat. Graham, Royal pitcher, gave the Red Wings only three hits in the first six innings and only nine all told. Toronto collected 13 off Smith and Littlejohn.

Jersey City scored six runs in the ninth, and Reading four in its half of the same frame as the Skeeters pulled out a 10—7 victory. The game started out easily enough and stayed that way until the closing frame when neither team could find a pitcher to halt the opposing batsmen. Twenty-six hits were made in this game by Jersey City.

Armour Plays Diegel For Golf Title To-day

ANCASTER, July 30.—A small man in light fawn shirt and knickers played around the golf course here yesterday and after his round spent an hour or so on the putting green. He putted with elbows up, head down on his chest and with an accurate pendulum stroke. It was the style made famous by Leo Diegel, and it was Leo Diegel at practice.

Diegel arrived here early yesterday ready for the play-off for the Canadian open championship. To-day he meets Tommy Armour, who tied him on Saturday by playing a brilliant round of 64—a round which broke the course record by two strokes and set a new record for the British, United States and Canadians opens.

BASEBALL STANDING.

INTERNATIONAL LEAGUE

	Won.	Lost.	P.C.
Rochester	68	40	.630
Baltimore	64	45	.587
Toronto	61	50	.550
Montreal	58	50	.537
Buffalo	51	57	.472
Newark	46	59	.438
Jersey City	45	63	.417
Reading	39	68	.364

Yesterday's Results

Rochester	10	Toronto	8
Jersey City	10	Reading	7
Baltimore	13	Newark	6
Buffalo	12	Montreal	11

AMERICAN LEAGUE

	Won.	Lost.	P.C.
Philadelphia	67	34	.663
Washington	59	38	.608
New York	56	43	.566
Cleveland	52	49	.515
Detroit	47	55	.461
Chicago	41	56	.423
St. Louis	40	60	.400
Boston	35	62	.361

Yesterday's Results

Chicago	6	St. Louis	2
Cleveland	14	Detroit	7
New York	12	Philadelphia	3

No other games scheduled.

Games today: Detroit at Cleveland; St. Louis at Chicago; Philadelphia at Washington; New York at Boston.

NATIONAL LEAGUE.

	Won.	Lost.	P.C.
Brooklyn	58	38	.604
Chicago	58	41	.586
New York	53	44	.546
St. Louis	48	47	.505
Pittsburg	46	49	.484
Boston	45	51	.469
Cincinnati	44	52	.458
Philadelphia	31	61	.337

Yesterday's Results

Cincinnati	4	Chicago	3
Boston	x4	Brooklyn	3
New York	11	Philadelphia	5
Pittsburg	6	St. Louis	5

x 10 innings.

Games today: Boston at New York; Brooklyn at Philadelphia; St. Louis at Pittsburg.

AMERICAN ASSOCIATION

Yesterday's Results

Indianapolis 5 Columbus 4

Games today—No games scheduled.

LEAD OF ONE GOAL FOR WESTERN TEAM

Montreal C.N.R. Beaten By New Westminster Royals By Score 1-0.

WINNIPEG, July 30.—The crafty Royals from New Westminster, B.C., last night weathered a shooting storm of net-bound footballs to win the first game of the Connaught Cup finals from Montreal's Canadian National defenders by 1 to 0. One defensive mistake early in the first half and an array of blundering shots moved Nationals, Canadian champions, to the background in the 1930 classic of the Dominion Football Association playdowns.

Duguid, star Montreal back, handled the ball in a penalty-area scrimmage early in the first period and Royals scored their only goal on the free kick. Coulter snapped the ball past Nelson like a bullet. The champions started from that point in pursuit of the tieing goal and they still were faintly striving to beat the Far West barricade at the finish.

Victory for Westminster Thursday night would send the Dominion title to the British Columbia city for the second time in three years, but a come-back win for Nationals will force the teams into a deciding contest Saturday.

NATIONAL LOOP LEADERS AGAIN BOW TO DEFEAT

Braves Bunch Hits to Take 4-1 Decision From Boston Braves.

REDS DOWN CUBS.

Ninth Time Cincinnati Has Beaten Chicago in 15 Games Played.

The Pittsburg Pirates had their full share of brief successes at the start of the 1930 season and as the result they are pretty well out of the National League pennant race, but the Pirates at full strength are right on top of the second division, and the least little slip on the part of their leading rivals will place them among the first four clubs before the baseball year ends.

The Pirates placed themselves only two games out of the first division yesterday with a rather impressive 6-5 victory over the St. Louis Cardinals. They piled up an early lead, lost it when Remy Kremers pitching wabbled a bit, then came through with two runs in the ninth inning to win. The younger Waner drove them in, singling when Suhr and Bool were on base to complete a sting which included another single and a double, two runs scored and one batted in. Big Brother Paul hit a double and a homer and sacrificed once, scoring two runs and driving home one more, while the team's lesser hitters, Suhr and Comorosky, each contributed an extra base hit.

Although the Pirates gained a game on St. Louis by this slugging performance, they could not pull ahead of Boston and St. Louis, their second division rivals. The Braves found an easy solution to the puzzle of Dazzy Vance's pitching after it had baffled them for six innings and gained a tie score. Then with Ray Phelps on the mound, they bunched three more hits in the tenth inning to beat the league-leading Brooklyn Robins 4 to 1. The defeat broke Brooklyn's six-game winning streak which had endured since Vance's last start.

The Reds continued to display their mastery over the Chicago Cubs, and kept Chicago from gaining on Brooklyn, by winning the series final 4 to 3. Old Epa Rixey had a fairly easy time of it except for Hack Wilson's 33rd home run of the year, which put the Cubs into the running. It was the ninth time the Reds have beaten Chicago in 16 games this season.

This double defeat of the leaders worked in favor of the third place New York Giants, who trounced the Phillies by an 11 to 5 score. Carl Hubbell gave the Phils 10 hits, but half of them were divided among O'Doul, Klein, and Sherlock, and did comparatively little damage. The Giants got eleven effective blows.

The Netherland East Indies has rescinded the government tax on company bonuses to employes.

Harold Cotton Lands Muskie At Trent River

TRENT RIVER, July 30 (Examiner Correspondence)—Harold Cotton, of Toronto who is spending the season at Marilyn, succeeded in landing a fine lunge on Saturday tipping the scales at fifteen pounds.

It was forty inches in length, sixteen inches in girth and took fifteen minutes to land.

Competition Keen in C.G.E. Softball League As Teams Enter the Home Stretch

Competition is waxing very keen in the C.G.E. Inter-department Softball League as the teams enter the home stretch, and with four crews bunched right at the top of the league, the remaining games should produce some first class softball.

The schedule ends on Friday, August 8th, and the league standing at the present time finds the Office, champions for two consecutive seasons, again holding down first place, one point ahead of the Engineers, who appear to be strong contenders for the Works' championship.

The following is the team standing up to Monday, July 28th:

Team.	Played.	Won.	Lost.	Tied.	Points
Office No. 1	8	7	0	1	15
Engineers	9	7	2	0	14
Armature Winding	8	6	2	0	12
Office No. 2 (b)	9	4	3	2	9
Industrial Control (a)	8	4	3	1	8
Test (a)	7	4	3	0	7
Brass	7	2	5	0	4
Drafting (c)	9	3	5	1	6
Fract. Motors (b)	7	2	5	0	3
Tool Room (c)	7	1	5	1	2
Punch Press	8	1	7	0	2

a—1 point deducted for not sending umpires to game Tuesday, June 17.
b—1 point deducted for not sending umpires to game Thursday, July 3.
c—1 point deducted for not sending umpires to game Monday, July 14.

CAMPBELLFORD TOPS LEAGUE IN C.O.L.T.A.

Wins 6 Out of 7 Events From Bowmanville on Saturday.

CAMPBELLFORD, July 30 (Examiner Staff Correspondence). Defeating Bowmanville on Saturday by winning 6 out of 7 at Bowmanville, Campbellford heads the Central Ontario Tennis Association with four wins and no losses. The events which were staged on Saturday are as follows:

W. R. Strike, Bowmanville, lost to C. Weston, Campbellofrd—6-3, 6-8, 2-6.

S. R. James, Bowmanville, lost to H. Free, Campbellford—4-6, 4-6.

J. Alexander and C. H. Dudley, Bowmanville, lost to J. R. Smith and W. Kingston, Campbellford — 0-6, 6-2, 6-8.

Dr. Sisson and E. Oliver, Bowmanville, won from R. C. Ramsden and Eric Douglas, Campbellford — 6-3, 6-0.

Miss H. G. Osborne, Bowmanville, lost to Miss E. Ferris, Campbellford —2-6, 1-6.

Miss M. Ames and Miss F. Werry, Bowmanville, lost to Miss L. Smith and Mrs. D. W. Douglas, Campbellford—1-6, 5-7.

Miss D. Bonnycastle and W. Todd Bowmanville, lost to Dr. Longmore and Mrs. Weston, Campbellford — 2-6, 0-6.

The standing of the clubs in the league is as follows up to date:

	Won	Lost	To Play
Campbellford	4	0	2
Oshawa	3	1	2
Peterborough	1	2	3
Bowmanville	0	4	2

NEXT TWO WEEKS SOCCER SCHEDULE

Canadian General and Caledonians Meet in Cup Tie on Friday Night.

The regular weekly meeting of the P. and D.F.A. was held last evening in the Chamber of Commerce rooms, with President Stewart in the chair, and a full representation of the board and club representatives.

Games Scheduled.

On Friday evening the Caledonians meet the Canadian General in the semi-final of the White Challenge Cup. Kick-off at 6.45 prompt, on King Edward Park.

On Tuesday evening, August 5, the Canadian General versus Caledonians. Referee Alexander McKinley. Kick-off at 6.30.

On Friday evening, on Brinton ground, Brinton Athletic versus Packers in a League game. Kick-off at 6.45. Referee James Hawthorne.

Final of White Challenge Cup. Brinton versus Caledonians or Canadian General on King Edward Park. Referee, Alexander McKinley. Kick-off at 6.45.

No Game Saturday.

There will be no game on Saturday afternoon. The next regular meeting of the P. and D.F.A. will be held on Tuesday evening in Chamber of Commerce rooms after the game.

Players Registered.

J. Watkins and H. Fowler were registered as Caledonian players and will play against the Canadian General on Friday evening in White Cup.

All Caledonian players are requested to appear at a special practice game to-night on King Edward Park.

CRICKET

LONDON, July 20.— Glamorganshire won from Worcestershire in an English County cricket match at Cardiff yesterday by 125 runs. Scores were: Glamorgan, 224 and 193 for four wickets, declared (D. A. I. Davies, 78, not out); Worcestershire, 97 and 105 (Mercer, four wickets for 35 runs, Ryan, six wickets for 44 runs).

Lancashire got a first inning decision over Hampshire at Bournemouth, scoring 152 to 145. Hants scored 241 for six wickets, declared, in their second inning (Brown 106, not out), and Lancashire 113 for one wicket.

Gloucestershire also won on the first inning, their opponents being Leicestershire. They played at Ashby-de-la-Zouch. Gloucester made 249 (Smith 57, Geary five wickets for 51 runs) and Leicester 69. Sinfield took five Leicester wickets for 25 runs, and Parker five for 32.

Derbyshire were ahead of Essex on the first inning at Leyton. Scores were: Derby, 342 and 122 for four; Essex, 297 (Mitchell, four wickets for 93 runs).

Surrey beat Kent on the first inning. Scores: Surrey, 303; Kent, 195 for four wickets (Woolley, 109).

The match between Yorkshire and Warwickshire at Sheffield was abandoned. Somerset won on the first inning from Sussex at Bath. Somerset compiled 138 runs and Sussex 99 (White seven wickets for 47 runs).

Nottinghamshire beat Middlesex on the first inning at Nottingham. Notts scored 185 and Middlesex 184 (Carris 72, Larwood eight wickets for 51 runs).

GEHRIG SHINES AS YANKS WIN

New York Slugger Connects For Two Homers, Single and a Double.

A'S LOSE 12 TO 3.

With Washington idle and the Philadelphia Athletics held in subjection by Henry Johnson, the New York Yankees, made the day's big gain in the American league race with the Cleveland Indians trailing in their wake. The Yankees humbled the world's champions by a 12 to 3 count as Lou Gehrig's hitting ably seconded Johnson's pitching. The Athletics made only seven hits while Gehrig alone made four, including his 30th and 31st home runs of the season. The other two blows were a triple and a double and Lou was credited with batting in six runs.

Indians combined 13 hits with a burst of wildness on the part of Guy Cantrell while the Detroit Tigers failed to find many effective combinations for the same number of blows. The final count was Cleveland 14, Detroit 7. The Indians scored 12 of their runs in the second and third innings. The Chicago White Sox failed to equal such bursts, but they put over four runs in the fifth inning and defeated the St. Louis Browns 6 to 2.

Softball Notes.

Another big battle in the softball loop can be expected tonight when Harrison's and Belmont Club play. Last night's Westclox defeat put Harrison's right up on the top rung with the Clockmakers. They cannot afford to lose tonight's game if they want to stay up there. Belmonts also need the victory tonight to stay in the running. It should be a great fixture.

The game will get away at 6.30 sharp, and will be played at Central School grounds.

Thursday night will bring Westclox and C.G.E. together at Central School grounds.

Five wins seems to be the limit for the pitchers. Dormer, after winning five in a row suffered three consecutive losses. Darling won five in a row and in his sixth start was taken over the scenic railroad for a ride by the Brinton boys.

Elliott, the young right-hander, made his first start for the Brintons last night, and showed a world of stuff.

Manager Beckerman of the Clockmakers switched his line up last night with dire results.

The C.G.E. defaulted Monday night's game to the Sugar Bowl, failing to get a full team out.

Charlie Shaughnessy wrenched his knee while batting in the seventh inning of last night's game and was replaced by Maudsley.

Joseph Summerfield, who was being treated with radium tubes for cancer in a hospital at Birmingham, England, died during an emergency operation to recover a tube which had slipped into his lung.

Boys Make Toronto Trip On Bicycles

(Examiner Correspondence.)

TRENT RIVER, July 30.—Messrs. Reg. Holden and Him Beamis, of Toronto, are in camp at the Government Park. They made the trip from the city on bicycles, leaving Toronto on Wednesday at 3.30, reaching Port Hope the same evening at eight o'clock, where they remained over night.

The following morning they resumed their journey, arriving in Trent River about four o'clock, making the trip from Toronto to Trent River in about ten hours.

Our Boarding House - - - - - - - - - By Ahern

GRAFTON'S

A GENUINE VALUE DEMONSTRATION

SHIRT SALE

At One Price for 3 Days—Thurs.-Fri.-Saturday

Piles and piles of splendid Shirts—literally thousands of them—with collars attached and without, in all the newest light patterns and fabrics. Shirts that scale right up to your highest expectations in quality, style and workmanship. These are a grand grouping of dozens of best selling lines, whose values range up to $3.00 each. Full, roomy sizes and with lots of wear in them. Comfortable fitting garments that are fully endorsed by the Grafton Co. as wonderful value. Don't stop at one Shirt—buy half a dozen or more—the savings are too great to miss.

$1.50

GRAFTON & CO., Ltd. 379-381 George

Brintons Overcome 7-Run Lead to Defeat Westclox 15-9

THURSDAY AND FRIDAY

Join in the Whoopee With 30 Famous Stars!

RICHARD ARLEN Singing, dancing!
GEORGE BANCROFT Fighting for fun!
CLARA BOW Strutting "It"!
EVELYN BRENT Slapping her pappy!
CLIVE BROOK Sleuthing the laffs!
NANCY CARROLL Shaking a sugar-foot!
RUTH CHATTERTON Stirring your heart!
MAURICE CHEVALIER Poufing the poufs!
GARY COOPER Speaking his love!
LEON ERROL "Dying" to meet you!
SKEETS GALLAGHER Starting the fun!
HARRY GREEN "Isadore the Toreador!"
HELEN KANE Booping a new doop!
DENNIS KING Singing—and how!
ABE LYMAN —and His Band!
JACK OAKIE Okay-ing the party!
ZELMA O'NEAL "Wrassling" with Oakie!
WILLIAM POWELL Solving your troubles!
BUDDY ROGERS Crooning and June-ing!
* AND MORE!

LARGE CROWD WATCHES ELIOTT SUBDUE THE CLOCK MAKERS IN FINE DISPLAY OF MOUND WORK

Team Mates Play Air-tight Ball Except For Toss-up in Second Frame.

HEAVY HITTING.

"Lefty" Darling Suffers First Defeat in Six Starts—Corbett is Hitting Star.

Overcoming a seven-run lead gained early in the game the Brintons defeated Westclox 15-9 at Brinton Carpet Grounds last evening in a softball fixture.

The game was viewed by the largest crowd of the season at the Brinton Grounds, and proved an interesting fixture.

Elliott, a junior product, made his first start for the Brintons last night and outside of the second inning pitched superb ball. His teammates played air-tight ball behind him with the exception of the second frame when the Clockmakers scored six runs.

"Lefty" Darling suffered his first defeat in six starts. His pitching was not as good as usual and his fielding was very bad, six errors being chalked up against him.

Foley and Curry for the Westclox and H. Rose and C. Shaughnessy for the Brintons were the fielding stars.

Corbett was the hitting star of the game, collecting four hits in five trips to the plate, including three doubles and a single. Foley and Dorrington hit homers.

How It Happened.

Westclox opened the scoring in the second, getting six runs. Dorrington led off with a single. Fowler was safe on Sturgeon's error. Kitchen doubled to centre scoring Dorrington and Fowler. Foley fouled out to Haas. Darling struck out. Mongraw singled to right scoring Kitchen. Goodson singled to centre. White cut a double down the first base foul line scoring Mongraw and Goodson. Curry singled to right to score White. Dorrington was thrown out by Creighton.

The Clockmakers added another in the third. Fowler was safe on Creighton's error. Kitchen got a life when Dundas dropped his fly. Foley was thrown out by Elliott. Darling struck out. Mongraw scratched a hit to second. Fowler scoring. Goodson flied to Creighton.

Brintons got two in the third. After H. Rose and V. Rose had struck out. Creighton and Corbett singled and scored on Dundas' double.

They got two more in the fourth. Sturgeon singled to start, as did Haas. Sturgeon scored when Darling mussed up Elliott's roller. Hass came in a minute later on a wild pitch. The next three were easy.

Brintons got one more in the fifth. Corbett led off with a double and was advanced to third on Dundas sacrifice. He scored when Darling mussed up Sturgeon's drive.

Four more were registered in the sixth. H. Rose and V. Rose led off with singles. Creighton also singled scoring H. Rose. Corbett doubled to centre to score V. Rose and Creighton. Dundas sacrificed Corbett home with a long fly to right.

The Brintons collected another quartette in the seventh. Sturgeon first up, was thrown out by Mongraw. Haas was safe on Dorrington's error. Elliott was thrown out by Darling. H. Rose was safe on Darling's error. V. Rose walked, filling the bases. Creighton singled to short, scoring Hass. Corbett cleaned the bases with a mighty wallop to deep centre. Dundas was tossed out by Mongraw.

The Clockmakers got one in the eighth when Foley hit a home run.

Brintons got their last two of the game in the eighth on hits by Elliott, H. Rose and Sturgeon.

The Clockmakers got another in the ninth on Dorrington's homer.

The line ups:

Westclox—Goodson, cf; White, c; Curry, rf; Dorrington, 3b; Fowler, 2b; Kitchen, 1b; Foley, lf; Darling, p; Mongraw, ss.

Brintons—Creighton, 3b; Corbett, 1b; Dundas, ss; Shaughnessy, lf; Maudsley, lf; Sturgeon, 2b; Haas, c; Elliott, p; R. Hose, cf; V. Rose, rf.

Score by innings:

Westclox	061000011— 9
Brintons	00221442x—15

Umpires—Lebarr and Smith.

St. Edmunds Here On Civic Holiday

Full practices of the Peterborough Cricket Club will be held at the Oval on Wednesday and Friday evenings at 6.15. St. Edmunds C.C. of Toronto will be the visitors here on Civic Holiday and a good game is expected. The Peterborough team for this game will be chosen on Friday following the practise. All members are urged to be on hand for the workouts.

PACKERS LOSE HARD FOUGHT SOCCER CUP TIE

Excellent Display of the Scientific Code—Packers Were Goal Ahead at Interval.

CURTIS SAVED PENALTY.

Eric Jones' Two Clever Goals Gained Verdict For Brinton.

Ideal weather prevailed last evening for the soccer semi-final of the White Challenge Cup, between the Brinton Athletic and Canadian Packing on King Edward Park, before a large attendance of spectators. The Carpet Boys eliminating the Packers by three goals to two in one of the most sportsmanlike games seen this season, which was handled in an able manner by the official referee.

Bayliss gave away a penalty when he fisted the ball out as it was going for the goal. The custodian saved, otherwise it would have been a drawn game, which would have been a fitting climax to the hard-fought tussle.

First Half

Both teams played as advertised, Brinton, losing the toss, kicked off against the sun. The first note of interest came when Foster carried the attack into the vicinity of the Brinton goal where Newt Downer hit the outside of the net with a nice effort. Westwood relieved the pressure, thereafter, to place the ball in between the full backs, who were caught napping when James accepted the opportunity and from twenty yards' range beat the Packer goalkeeper with a lightning grounder. Taken unaware in this setback, the Packers took up the attack in real earnest to keep the Brinton halves on the jump to holding them outside the shooting zone. Twice in succession the C.P.C. worked inside the defense to fail at the critical point with weak attempts. Flag kicks aplenty came their way but eventually they concentrated on them to get some result later. A battle for supremacy on each attack which finally fell to Downer on the right wing, who judged the distance to permit Preston to have a point-blank shot at goal that bulged the net at the back, to even up the count. They were very unsuccessful in not gaining the lead when the front rank hammered away at the opposing citadel with all kinds of shots; in fact, Curtis brought off a brilliant save when he tipped the ball over the bar from Buchan's shot. The corner-kick brought them the lead again when Downer placed the sphere in the net from the resultant kick. While this was enacted at the other end, hard luck dogged Hanson as he dropped the ball on the top of the upright with the custodian beat to the limit and the pressure added later failed to concede anything worth while. Quick as a flash, the Packers' left wing men were peppering shots at the Brinton custodian, Curtis, who had to receive the trainer's attention but resumed playing. The next visit by the losers threw a fright into Brinton camp as the ball landed in below the bar, Curtis fisting out clear of his charge. A last minutes rush before the interval found the Brinton having the better of the argument as they tried to get the equalizer, but the defense nullified their objective at every attempt.

Second Half

Exchanges continued even on resuming and raid after raid terminated abruptly as the halves closed in on the attacks formulated in mid-field. Kick-and-rush tactics held sway for a little while; then the Brinton men settled down first to force the issue. The Packers replied with hard tackling that gained infringements aplenty. At last, James sent his partner along the wing with the ball at his pleasure. He met a two-man block to get them bewildered as he travelled into the corner of the field. Being satisfied that they were out of danger, h tapped the ball across to James who found the check hard and slipping the ball through the opposing man's legs, Jones sent a first-timer into the net amidst great rejoicing. From the centre-kick, the Packers outplayed the Brinton rearguard with clever dribbling, to overdo it, thereby losing a golden chance. Buchan punted the clearance back in again to find the corner of the upright. Everything looked a goal, but to their astonishment, Bayliss punted the ball clear before it had gone over the line. Downer was trusted with the spot kick who failed to register as the custodian stopped the rocket drive. A scrimmage ensued until Anderson carried the attack to the other end. With the count standing at a two-all, the players introduced many tricks of the code to gain their objective which found an over-anxious half line giving no room to move very far while in possession of the ball. With only ten minutes to go, the Brinton opened up a barrage of shots on Griffin's charge, who handled them with ease. Swinging the sphere from wing to wing by the Brinton forwards had the halves of the Packers in a mess during the onslaught. Always a thorn in the C.P.C. defence, Boon deceived them with his trapping, feint moving of his position to finish with a cross that Eric Jones made sure was going to the mark. He connected while on the run; the custodian running out to gather up the ball. To his great surprise, the Brinton man had the ball in the inside of the goal before Wade tried to prevent the count. The Packers had to accept the decision as it now stood. Brinton Athletic 3, C.P.C. 2.

Goal scorers—James and Jones (2) for Brinton. Preston and N. Downer for Canadian Packing.

Canadian Packing — C. Griffin, goal; F. Wade and A. Downer, full backs; J. Cross, J. Buchan and A. Bromley, halves; N. Downer, J. Whitely, R. Preston, J. Gore and T. Foster, forwards.

Brinton Athletic—W. Curtis, goal; F. Lucas and D. Green, full backs; J. O'Halloran, T. Westwood and E. A. Bayliss, halves; J. Boon, W. James, E. Jones, J. Anderson and E. Hanson, forwards.

Referee—Alexander McKinley.

Linesmen—T. Stewart and J. Waddell.

NEW TOM THUMB GOLF COURSE

Canadian Company to Build Course at Corner of McDonnel and Reid Streets.

BEAUTIFY CORNER.

Peterborough is to have Tom Thumb Golf. According to an announcement by the Tom Thumb Golf of Canada, one of the minature courses will be installed on the old Dumble property at the northeast corner of McDonnel and Reid streets.

Next Monday or Tuesday construction will commence on the site which extends 114 feet on McDonnel street and 112 feet on Reid street. Thirty to forty men, secured locally, will be used in order that the job may be completed in about seven days. The cost is set at $4,000.

An endeavor will be made to turn the site into one of the beauty spots of the city with neatly kept flower beds, attractively trimmed trees and harmonious appointments such as rustic furniture and a suitable little club house, a representative of the Tom Thumb firm told The Examiner. Materials will be bought locally as far as possible and, when the course is opened the following week, four or five steady employees secured in this city will be taken on.

The course will be 18 holes with tees, greens, hazards and other provisions afforded by the full-sized golf course in miniature. A new type of patented green is used, the base of which is cotton seed hulls. It is specially mixed and preparted, so that it feels like grass, looks like grass and affords the same putting action as on grass.

Par for the eighteen holes will be between forty and forty-five, the exact figure to be determined by experts when the course has been completed and is in operation.

MAKE SHAUGHNESSY OFFER.

OTTAWA, Ont., July 30 (C.P.). — Overtures have been made to Frank "Shag" Shaughnessy, former McGill Rugby mentor, to coach the Ottawa Football Club in the Inter-Provincial Rugby Football Union this fall, the Journal says to-day. Officials of the Rough Riders refused to comment.

TOLEDO MUDHENS SIGN OLD PETE

TOLEDO, July 30. — Grover Alexander, veteran pitcher with a score of years of major league experience, was signed yesterday by the Toledo Mudhens of the American Association club officials announced last night.

STRIBLING CLIMBS TO HIGH POSITION IN BOXING RANKS

Tom Donohue Considers Stribling As Challenger

NEW LONDON, Conn., July 30. —William L. (Young) Stribling of Macon, Ga., conqueror of Phil Scott, British heavyweight, by a two-round knockout on Monday night, had more than earned the right to challenge Max Schmeling of Germany for the world championship, believes Thomas E. Donohue, Connecticut boxing commissioner and chairman of the National Boxing Association. By disposing of Scott in clean cut fashion after the muddled bout between the Briton and Jack Sharkey in Miami, Fla., Stribling has done much to clear the air, Donohue declared.

Speedy Kayoes Against Von Porat and Scott Make Him Contender.

MEET CAMPOLO FIRST.

NEW YORK, July 30. — For the first time since he took his thumb out of his mouth and pulled on his first boxing glove, Young Stribling has won the unanimous backing of American fight fans. The Georgia boys quick knockout of Phil Scott before some 30,000 disillusioned British spectators was the master-stroke of a topsy-turvy boxing career, begun in a circus side-show at the age of 6, a career which carried Stribling close to the fistic heights, but found him, while often a challenger, never a champion.

Right now, following his one-round knockout of Otto von Porat and his two-round conquest of Scott, Young Stribling is entitled to recognition as the American heavyweight champion. His chance of attaining the world championship depends upon what manoeuvring is necessary to get Max Schmeling back to the ring.

Most fight fans, rating Schmeling off his showing against Jack Sharkey and considering Stribling's vast improvement both in manner and morale, would favor the southern boy to beat the German if they met.

By knocking out Scott last night, Stribling did more than to boost himself into the position of foremost contender for the heavyweight title. He disposed effectively, and one can only hope for all time, of the menace of "fainting Phil." After the Miami fiasco the British firmly believed that Scott had been foulled and grieviously wronged in his February fight with Sharkey. They insisted that Phillip was not only champion of Great Britain, but of the world. They believed Scott when he protested that he was game but sensitive, with a loose nerve in his thigh.

British Desert Scott.

Stribling knocked Scott down with cleanly delivered body blows and made him take the final count, in the second round, resting on one knee, too weak even to utter his familiar bleat of "foul." The British now know that Scott never was a champion, and the boxing critics, who were his staunchest supporters following the Sharkey affair, have turned against him and are urging his retirement.

The next thing on the cards is a bout between Stribling and Vittorio Campolo, the tall Argentine heavyweight, who has been holding down a chair in one corner of Madison Square Garden with no one to fight. The Garden owns Campolo's contract and so is in the position of acting as Vittorio's manager. Frank Bruen, who arranges such matters for the corporation, has offered Stribling a match with Campolo in September, and the paper probably will be signed upon the Georgian's arrival early next week.

Then Stribling can have another whack at Sharkey, if he gets past the Campolo party, and eventually, if Maxie ever gets up the courage to bring back his tin tiara, a bout with Schmeling for the heavyweight championship of the world.

MUNRO AT HELM OF THE MAROONS

Five Goalkeepers to Try Out With Montreal National League Team This Year.

STRACHAN REMAINS.

MONTREAL, Que., July 30. — Dune Munro, who last year was playing manager of the Montreal Maroons in the National Hockey League, will again be at the helm next winter, but not as a player. At a meeting of the club it was decided that Munro will be manager and coach as well, taking over the duties of Dr. Jerry Laflamme who last year was coach under Munro's direction.

James Strachan, president of the club, who had intended to resign, was persuaded to retain his position and continue to represent the club as director of the National Hockey League.

Munro will assemble twenty-four men early in October. There will be eight trying out for defensive berths and no less than five prospective goalkeepers, including Clint Benedict, "Flat" Walsh, Norman Smith and Claude Harris, a Toronto amateur. It is believed that Dave Kerr, captain of the M.A.A.A. team, this year's holders of the Allan Cup, will also try out for the goalkeeping position.

The team will need two eperienced defencemen to replace "Red" Dutton, sold to the New York Americans, and Munro. George Boucher has reported that he has entirely recovered from the broken leg suffered in the last game against Boston this spring.

LADIES' TOURNAMENT.

The ladies of the Peterborough Lawn Bowling Club will hold their first tournament to-morrow (Thursday). The draw will take place at ten a.m.

Regent

This Theatre will be Closed for Five Days to give our employees a holiday. Re-opening Saturday, August 2nd, with

BILLIE DOVE in

The Painted Angel

Jd-30

OSHAWA HERE ON SATURDAY

Tangle With Raybestos in First Game of Lakeshore League Play-offs.

COGS MUST WIN TO-NIGHT.

Ball fans locally are getting warmed up as the teams in the two intermediate leagues swing into the final seretch in their series and the championships hang in the balance.

Raybestos will enter the final stretch for the Lakeshore League flag here on Saturday afternoon, when the Oshawa Arabs come to Exhibition Park for the first game in the play-off. The Rays finished second in the league while the Arabs occupied top place. They now meet in the final to win the honor of the representing the Lakeshore circuit in the O.F.A.A. playdowns.

Worthy Outfits.

Both outfits are worthy and the series should furnish plenty of fast ball. Andy Cohen, pilot of the Arabs, has succeeded in adding many of the stars of Oshawas Central League team of last year to his roster. Duke Dainty has returned to the mound on several occasions to prove that h's good left arm has lost none of its cunning, though it has s'owed up somewhat. The Arabs have a team strong at every post and they have earned a reputation as sluggers.

Opposed to them the Rays have a club that won the Lakeshore League last season and that is every bit as strong this season. They are well fortified with pitchers, having Heckman, Maudsley, Kitchen and Holmes. All are fit and ready for the championship struggle. The Rays have been increasing their hours of practise during the past two weeks to prepare for the final test and are now in the pink.

Certainly the Rays will be out on Saturday to get the jump on the Oshawa crew by taking the first game. The umps will call "play ball" at 3.15.

Cogs Must Win To-night.

In the E.P.L. Cogs and Canadian Generals play at Exhibition Park this evening, when the Cogs must win to maintain their slim chance of breaking past the Crescents into second place.

Another Crescents-Cogs engagement is scheduled for Friday evening. The championship series will be under way in Charlie Curtis' circuit next week with the Electrics meeting either Crescents or Cogs for the silverware. Crescents are favored as the team to meet the C.G.E., but, as stated, the Cogs still have a mathematical chance of slipping in.

The final championship struggle promises much for the fans, and it can easily be expected that the stands at Exhibition Park will be tested to capacity. It is now definitely known that the winners of the Lakeshore and East Peterborough loops will clash in the first round of the O.B.A.A. Intermediate playdowns. That will be a series!

WHANGAREI DEFEATED.

AUCKLAND, New Zealand, July 30 ((C.P. Cable).—The touring English Rugby team to-day defeated Whangarei by 38 points to 5.

CANADA HAS GREAT OPPORTUNITY TO GAIN MARATHON SWIM TITLE

Many of World's Greatest Swimmers Naturalized Canadians.

OUT TO SET RECORD.

(Copyright, 1930)

TORONTO, July 30. — (Special to The Examiner).—Cinderella the men have always pervaded world title swims. Unknowns, often in bunches, invariably come out after one of the grind classics to bask in unexpected limelight.

With two marathons scheduled for August 22 and 27 respectively at this year's Canadian National Exhibition, more sudden stars are certainty. But, since the current pair of distance crawls are the fourth of the series, there is now quite a collection of those who have splashed into the front pages. Peculiarly enough, few of them have succeeded in bettering their status on the second attempt. But 1930 is the year when they promise to do it.

Four of the most noted marathoners in this group are Canadians, by birth or personal preference. The former Ruth Tower, of Denver, now Mrs. George Corsan, of Toronto, is one who has succeeded in improving her status among the aces since that hectic day in 1928 when she was only yards away from a world title. Invariably, she is among the money-winners at the finish, and training since spring, should repeat again this season. Olive Gatterdam, former Seattle school girl, but now a manneuin in Toronto, was even closer to the extreme top. Whether Ethel Hertle, the Bronx flash and 1928 champion, would succeed in holding her slim lead over the Pacific coast beauty was in doubt to the final minutes. Last year the graceful Gatterdam slipped back several positions and in view of that, has this year doubled her training efforts.

Garnet Cochrane, country school teacher from Wainfleet, Ontario, drove most of the night before the 1927 swim, carrying his accompanying rowboat on a small truck. He arrived at the lake front at dawn and sat waiting at the starting line for the gun hours later. Unaware that he had landed in the large money, he went back home disconsolately to be roused in the middle of the next night by excited relatives who shouted that there was a $2,500 check waiting for him in Toronto.

Since then he hasn't returned to the spotlight or even made a real bid for more fame and certified checks. But he is back again this year.

Two of the 1929 celebrities, both youngsters, Marvin Nelson, of Fort Dodge, Iowa, and Isador Spendor, of Port Colborne, Ontario, are determined to break the jinx which seems to prevent the erstwhile unknows of the previous year coming through for a world championship the next time out.

Spendor stuck to the heels of the black shark, Vierkoetter, now a naturalized Canadian, for several hours, and though he slipped far back of him in the final stages, stayed in longer. Young Nelson practically swam himself unconscious and was hauled out by lifesavers after he had sunk twice.

Then there is the Wall street messenger boy, Louis Mathias, sturdy and bronzed lad hailing originally from British Guiana, who spent his last dime on a slim breakfast just before the start of the 1928 race. Hauled out of the water and taken to the temporary hospital after a gruelling struggle, he warned the nurse who offered him food that, much as he appreciated the chance to eat, he couldn't pay cash for the sandwich. Instead of walking back to Gotham, he set sail in a new suit and a broad grin for his original to tell the citizens that a smart boy seemed to have a better chance in Canada than even in the fabled money marts of United States where he earned $14 a week. Mathias is expected back.

This season the affair, like the entire exposition, is all-Canadian. The first race is 10 miles for mermaids only, to be staged on the opening day, Friday. The 15-mile open battle comes the following Wednesday. Prizes total $25,000, all contributed by the Exhibition.

Under the circumstances, it would be very fitting for a Canadian to lead the stars of all nations to the finishing line. There are more Canadians this year than ever before—Vierkoetter, the former Cologne star, is very proud of his new nationality, which also extends to his whole family, and is apt to go to the post carrying his citizenship papers. Since the romance which stirred international sport circles and resulted in Joe Wright, Jr., Diamond Sculls winner, wedding the ex-Olympic ace and present women's world champion, Martha Norelius, the Dominion has another strong contender—if she decides to re-enter competition. This is not definite nor decided.

Out of a whole platoon of native human seals, coming from points as scattered as North Battleford and the Maritimes, several should certainly land in the money and the possibility of keeping the titles at home is better than ever before.

The Discovery

SMALL GIRL (entering brother's fiancee): "Is 'Disaster' your Christian name or your surname?"
FIANCEE: "What on earth do you mean?"
SMALL GIRL: "'Cos I heard Daddy telling Mummie that that was what Reggie was courting!" —The Humorist, London.

DETROIT'S GANG KILLERS ARE DISQUIETING THREAT ON BORDER

Newspaper and Police Head Emphasize Danger in Proximity to Organized Crime.

HITS ADMINISTRATION.

(Copyright, 1930)

DETROIT, July 30. — (Special to The Examiner).—The editorial statement of the Detroit News that "The eyes of the world are upon Detroit" is scarcely likely, at least, to be disputed in Canada. The dastardly murder of Gerald Buckley, the popular radio operator, by three gunmen in the lobby of the La Salle Hotel was only the climax to a two weeks' orgy of murder.

And still the list mounts. In gang feuds, twelve gunmen have been shot down in seventeen days. Yesterday and the day before, four other murders, two of them crimes of passion, seem only to have deepened the feeling of despair that exists in the minds of a large section of the thinking public that society in the large United States cities must either revise its criminal procedure or break down into an anarchy of law unenforcement.

The editorial in the News might be paraphrased even to read: "The eyes of Canada are upon Detroit," just as they were upon Chicago only a few weeks ago when the Tribune reporter, Lingle, like Buckley here, was riddled by bullets of professional killers fired into the back of his head.

Fairly Bristles With Killers.

At the very commencement of a study of the epidemic of crime in Detroit and Chicago as it affects Canada there seems scarcely any need to do more than to emphasize the fact that the man who breaks into a house or a bank one month in Detroit may break into a house or bank in Toronto, Hamilton or Montreal the next. And, in the same way, a man who kills with a fusillade of bullets here one week may do the same things in a Canadian city the next.

If the statement that Police Commissioner T. C. Wilcox made during the course of an interview to-day is reliable, the acceptance of the truism is not difficult. "Windsor and the Canadian side of the river," he said, "fairly bristles with Detroit killers and gunmen."

"There are all kinds of them sitting right over on the other side of the river to-day," were some of the startling words he used.

"And they are just laughing at us," he continued, following the indirect suggestions made by the interviewer that Canada is fortunately not as Detroit is.

The look of surprise that he noticed after this statement brought forth the further explanation that, "All such a man has to do to stay on the Canadian side is to go across the river, make the announcement to the proper authorities that he wants to become a Canadian citizen and take out his first papers."

Seek Refuge in Canada.

"After that," said the police commissioner, who shares in a great measure the unpopularity of the whole Mayor Bowles administration, "we find we can make little headway in getting them back here to justice.

"Perhaps not to such an extent with outstanding killers," the commissioner partially agreed, "but everybody here has seen it done with the big whiskey runners who, after their indictment here, fled for refuge to the Canadian side."

It needs no over-emphasis to picture successful professional killers of Detroit and Chicago as a disquieting threat to Canadian cities. In this way it is perfectly true to say that the Canadian as well as "the American people are particularly solicitous about Detroit's welfare," they are also interested in it from the other angle that the problem of administering the affairs of big cities is perhaps the foremost topic of interest to-day when even in Canadian cities machine politics increasingly present an alarming facsimile to the resultant paralysis of corruption over here.

Warkworth

Mrs. Ivan Jory and little son are visiting with her parents, Mr. and Mrs. John Harrison.

Mr. Robert Lancaster of Napanee is visiting friends and relatives in this community.

Miss Ethel Steele, B.A., who has been in Toronto for several weeks has returned to her home here.

Mr. Victor Commiskey, who has been employed in Toronto is spending a few days at her home here.

Miss Bessie Shearer is spending a holiday with friends at Napanee.

Mrs. L. Chambers and son Jack of Windsor are guests of her parents Mr. and Mrs. John Harrison.

Mr. and Mrs. R. C. Brackenbridge and children spent the week-end with friends at Chemong.

Miss Dorothy Cardwell is visiting her grandparents, Mr. and Mrs. George Barrie at Birdsall.

Misses Helen and Jean Lancaster of Napanee are guests of relatives here.

Mr. and Mrs. W. J. Baker have returned after spending a week with Mr. and Mrs. W. A. Baker and Mr. and Mrs. Blake Valleau, Rochester, N.Y.

Mrs. S. Musgrave returned to Lindsay on Sunday with Mr. and Mrs. J. E. Musgrave after spending a week with friends in town.

Mr. and Mrs. G. A. Barker and Lawrence left on Sunday for Baptiste Lake after spending a week with Mr. Barkers parents.

Mr. and Mrs. W. A. Kelly and Mrs. Annie McCracken spent Sunday with relatives in Havelock.

Mrs. S. P. Lawson and Ruth are visiting the formers parents in Toronto.

Mrs. F. W. Bowen and Jean are visiting the former's parents, Mr. and Mrs. John Nelson, Toronto.

Mr. and Mrs. James Dick and Jean of Chicago are guests of Mr. Dick's parents, Mr. and Mrs. John Dick.

Miss Marjorie Booth returned to Toronto on Sunday after spending a month with her parents, Mr. and Mrs. K. R. Booth.

CAMP MEETINGS HELD IN NORWOOD

Gatherings in Gospel Tent Will Terminate Within Week's Time.

NORWOOD, July 30.—(Examiner Correspondence)—Local citizens who have been attending the meetings held in the gospel tent, will regret very much to learn that the meetings will terminate in a week's time.

A special meeting has been held every afternoon except Monday for the children, and have been exceptionally well attended. Messrs. Smith and Bentley are to be congratulated for their splendid and untiring efforts in helping the children.

These ministers of the gospel have won their way into the hearts of many people by their splendid sermons, excellent music and the personality which is attended with kindness. Their departure will be deeply regretted by all who came in contact with them.

BUCKHORN.

The following guests have registered at the Buckhorn Lodge: Dr. J. I. Miller, Mrs. George Miller, Huntingdon, West Virginia; Mr. and Mrs. C. A. Smith, Miss Hope Smith, Mr. and Mrs. J. G. McNab, Toronto; Mr. and Mrs. R. R. Reeves, Gate Mills, Ohio; Messrs. Candee, Rochester, Ray-Blose Slimmer, Rural Valley, Pa.

Miss Russel of Toronto is a guest at the hotel.

Miss Iris Willis who is in training at the hospital of St. John The Divine, Toronto, is spending a three weeks' vacation with her parents, Dr. and Mrs. Ed. E. Willis.

NEW IN NEW YORK

The Hotel Wellington

7th AVE. at 55th ST.

SINGLE
$2.50—$3.00
$3.50

DOUBLE
$3.50—$4.00
$4.50

(all rooms with private baths)

Weekly Rates at Substantial Reductions

A KNOTT HOTEL

A BEDTIME STORY

by Howard R. Garis

UNCLE WIGGILY'S EARLY SNAIL.

"Come on! Hurry up!" called the Bob Cat one day as he slunk into the den of the Fox, whose tail was as large as a dusting brush.

"What's the rush?" asked the Fox, trying not to feel proud of his fine tail as he looked at the silly little thing, no larger than your thumb, which the Bob Cat called his tail. "What's your hurry?"

"Uncle Wiggily is coming along the path through the woods," mewed the Bob Cat. "I just saw him leave his hollow stump bungalow. If we skip down to the end of the path, where the wood are very dark, we can catch him as he comes along. Come on! Step on it!"

"Step on what?" asked the Fox. "I don't see anything to step on, especially not your tail, for it isn't long enough to step on."

"Never mind making fun of my tail!" snarled the Bob Cat. "If you want a rabbit potpie come along with me to the

"Hello, little snail boy!" called the rabbit gentleman.

end of the path in the dark part of the woods and we'll wait for him to get there. It will be easy for us to jump on him then, for it's no black he'll never see us. Are you coming?"

"Sure I'm coming!" barked the Fox. Then the two Bad Chaps slunk along beneath the trees, hurrying to reach the dark end of the long path through the woods to wait there for the rabbit gentleman to come.

As for Uncle Wiggily, he really had left his bungalow as the Bob Cat had seen, and the bunny gentleman was hopping along the path. If he hopped far enough and long enough he would reach the end where the Bob Cat and Fox were waiting.

"It's a lovely day," said Uncle Wiggily to himself, twinkling his pink nose to keep in practise. "I wonder if I shall have any adventures? I hope so." Ah, if he could have looked to the end of the path he would not have asked that question.

All of a sudden Uncle Wiggily saw something moving beside the path. At first he thought it was a leaf blown by the wind, but a second look showed him that it was a little snail boy, moving slowly along with his house on his back. A snail is like a big, fat worm, except that he lives in a round shell which he carries around with him on his back. Whenever a snail wants to go to bed, he just stops crawling and curls up inside the shell on his back so no one can bother him.

"Hello, little snail boy!" called the rabbit gentleman. "Where are you going this morning?"

"I am going to school," slowly answered the snail. He spoke as lazily as he crawled. "Yes, Uncle Wiggily, I am going to school."

"To school!" cried the rabbit gentleman. "You must be joking. There is no regular school now. This is the summer vacation. You must have made a mistake."

"No, I haven't made a mistake," spoke the snail boy as Uncle Wiggily walked slowly besidde him. The rabbit, who always hopped fast, had to take one step ahead and then two steps back for fear of leaving his lazy little friend behind. "I am going to school," went on the snail. "You see we snails always have to go slowly on account of only having one paw, or foot, which grows out of the middle of our stomach.

"I know there is no regular school now," whispered the snail boy. "But classes will start again in September and I don't want to be late or the Lady Mouse Teacher might not like it."

"Oh, but my dear boy!" laughed Uncle Wiggily. "Here it is only the end of July and you are starting for school which will not open in more than a month. Why is that?"

"Because I have to crawl so slowly that it will take me until September to get to the follow Stump School," went on the snail. "My father said I had better start this early so I wouldn't be late, and that's why I'm going to school now."

"Dear me! How very funny!" chuckled the rabbit. "You will be more than a month crasling along to school! But I suppose your father knows best. No wonder, though, that you are starting now," said Mr. Longears as he hopped slower and slower so as not to get ahead of the snail. "Why, you hardly go an inch a minute."

"Yes," I said the snail, "I am very slow, but I am sure."

Uncle Wiggily liked the little snail boy so much that he walked slower and slower to keep beside him and talk. The result was that instead of soon getting to the end of the woodland path, the rabbit, after three hours, was hardly three of his regular hops from his bungalow. And the Fox, impatiently waiting with the Bob Cat in the dark woods, said:

"I thought you told me Uncle Wiggily was coming!"

"I thought he was," mewed the other Bad Chap. "Something must have happened to him. But wait! He'll come."

Another hour passed, but Uncle Wiggily, walking beside the slow snail, was hardly more than four hops from his bungalow. And then the Fox said: "He isn't coming! I'm going back to my den!"

"Fooled again!" mewed the Bob Cat as he slunk away with the Fox.

So, because he walked slowly with the early snail, Mr. Longears wasn't caught by the Bad Chaps who grew tired of waiting for him.

(Copyright 1930, by Hoarwd R. Garis.)

You can stop that HAY FEVER or Summer Asthma! Before it starts take RAZ-MAH CAPSULES. Harmless. Relief from one $1 box or money back. Wonderful! 141

RAZ-MAH

District Churches

WARSAW UNITED CHURCH

WARSAW, July 30 (Examiner Correspondence).—The Rev. Mr. Wilkinson held his first Communion service in Warsaw United Church on Sunday evening, choosing as his text "Jesus said unto them, I am the Bread of Life.' Among his points were that Jesus had been explaining his work to the people and that he knew his disciples. It was hard for even the disciples to understand. Bread is that which give nourishment to the body; it is rightly called the staff of life.

He described gleaners going into fields which had been raked three times and picking up the grains which were joyfully carried home, where they were ground into bread. That bread was sweet, it had been obtained with difficulty. Without it, life would cease. It was the most precious earthly possession.

"Jesus announced that He was the bread of life. Christian life depends on Christ. We must feed upon Him. We must be hungry, feel the need of this bread, feed upon it and receive spiritual nourishment."

Elders assisted for the first time at the services for the distribution of the Elements.

Miss Cora Drain and Bryn Thomas sang the verses of "He is Able. He is Willing," with the choir joining in the chorus.

Lakefield

Mrs. Braden Blewett was in Peterborough on Friday.

Mrs. Allan Hunter of Stoney Lake spent a few days in he village last week.

Mrs. Grant and children were guests of friends in Campbellford last week.

Messrs. Gordon and George Ridpath of Toronto were guests of Mr. and Mrs. J. W. Ridpath last week.

Mr. R. Bulock was in Bobcaygeon last week visiting friends.

Mr. and Mrs. A. M. Fitzgerald and Master Ian MacLean were down from Oak Ridge Camp on Thursday.

Mrs. George A. Charlton and son, George, were in Peterborough on Friday.

Miss Ecobichon of Peterborough was in the village on Sunday.

Mr. Roland Alford of Toronto is visiting his parents, Mr. and Mrs. R. H. Alford.

Mrs. T. Braden took in the excursion to Lindsay on Monday last.

Mr. and Mrs. W. A. Doidge and family are at their cottage near the Three Islands.

Mr. Eisdell of London, England, was the guest of Mr. and Mrs. K. A. Mackenzie last week.

Mr. Roland Garbutt of Toronto was in the village last week.

Miss M. Hampton took in the excursion to Lindsay on Monday last.

Mrs. J. W. Ridpath was the guest of friends in Campbellford on Thursday.

Mrs. J. G. Brown was in Peterborough on Friday.

Mrs. E. Hill spent a few days at Stoney Lake last week.

Mr. and Mrs. Russell Dodworth of Pittsburgh were in the village last week.

Mrs. E. S. Kelley is visiting friends in Port Colborne.

Mr. Harold Newberry was the guest of Mr. and Mrs. J. W. Ridpath on Sunday last.

Mr. E. A. Tanner was in Toronto last week for a few days.

Mrs. C. Thomson and the Misses Thomson visited friends in Campbellford on Thursday.

Mrs. Ellis of Syracuse, N.Y., was visiting Mrs. Munro and Mr. D. A. MacDonald last week.

Mr. and Mrs. M. Patterson of Rochester were guests of Mr. and Mrs. F. J. Burgess last week.

Misses Camilla and Frances Park of Peterborough were in the village on Sunday.

Mr. and Mrs. C. Thomson and the Misses Thomson spent Sunday last with friends in Omemee.

Mr. and Mrs. W. W. Yale have returned from Kawartha Park, where they spent the past three weeks.

Miss Florence Polack, who has been visiting her cousin, Mrs. W. M. Graham for the past three months, left on Wednesday for Evanston, Ill.

Mrs. W. H. Stabler spent a few days at Stoney Lake last week.

Mr. and Mrs. C. Winrow of Toronto were guests of Mr. and Mrs. J. W. Ridpath last week.

Mrs. G. E. Renwick was a visitor to Lindsay on Monday last.

Prof. and Mrs. Walter Brown and son, who spent the past month in the village and at Kawartha Park are leaving this week for a trip to the west before returning to their home in New Haven, Conn.

Miss Veronica Johnston was in Campbellford on Thursday visiting friends.

Mr. and Mrs. G. Palmer were in the village from "Glenwood", Stoney Lake on Monday.

Mr. Robert MacDonald of Manetta, Mich., was the guest of Mrs. Munro and Mrs. D. A. MacDonald last week.

Mrs. A. G. Lawless and son, Pat, were in Peterborough on Friday.

Mr. and Mrs. Mackay of Rochester were guests of Mr. and Mrs. F. J. Burgess last week.

Miss Edith Machean of Belleville was the guest of Mrs. W. M. Grahame on Wednesday.

STOPS ACHES and PAINS

No matter whether it is a little ache or a big pain, no matter whether it comes from headache, neuralgia, the monthly periods of woman or from a cold, ZUTOO TABLETS will relieve it in 20 minutes and leave you feeling good. Recommended and used by thousands as the standard remedy for pain.

FOR SALE EVERYWHERE 25c. PER BOX

ZUTOO

KEENE.

Mrs. Walter Bryce of Toronto has opened her cottage on Bridge Street. Her daughters, Mrs. Jack Barr and Miss Marion Bryce came on Saturday. Mr. Barr was also a week-end guest.

Mr. Lionel Nelson has resigned as principal of the continuation school and has accepted a position in Norwood.

Mr. Emmett Bolin of Montreal is spending his vacation at Mr. Louis Bolin's cottage on Rice Lake.

The Rev. Mr. McNelly was called to Norwood on Sunday for the funeral of his father. The services of the United church were conducted by the Rev. Mr. Going of Peterborough.

Mr. and Mrs. Albert Nelson and Donald of Stratford visited Mr. and Mrs. James Shearer on Sunday.

"Skinny" Run-down Violinist Gains Pep 10 Lbs. in 4 Weeks

WEIDEN, MAN.—Mr. Fred Dunelake, well known violinist, says: "Was badly run-down for months. Then tried Ironized Yeast. New pep at once. Gained 10 lbs. in 4 weeks."

Ironized Yeast adds 5 to 15 lbs in 3 weeks. Ugly hollows, bony limbs, fill out. Blemished skin clears right up. "Nerves," indigestion, constipation end overnight. Avoids danger of serious ills. New pep first day.

Ironized Yeast is two great tonics in one. Weight-building brewer's Yeast plus strengthening, blood-enriching Iron. Many times more effective than unmedicated yeast. Results in half the time.

Gain weight, health quick. Avoid risk of serious ills. Take these pleasant little tablets. No yeasty taste; no gas. If not delighted with quick gains, manufacturer refunds money. Get Ironized Yeast from druggist today. Feel great tomorrow. New pounds quick.

WARSAW.

Mr. and Mrs. James Greystock and Muriel were among the sixty guests at Mr. Greystock's sister, Mrs. McGee, at Norwood on Saturday for the reunion.

Miss Cora Drain spent a few days the guest of Mr. and Mrs. John Drain.

TILLIE THE TOILER — By Russ Westover

BRINGING UP FATHER — By George McManus

MUTT AND JEFF — By Bud Fisher

TAILSPIN TOMMY — By Hal Forrest

FISHING CONTEST

For the Best Maskinonge and Smallmouthed Black Bass caught in the inland waters of Northumberland County or waters of Peterborough County

THE PETERBOROUGH EXAMINER

is offering Two Splendid Fishing Rods with Reels and Lines Complete valued at $17.00 each.

PRODUCE YOUR ENTRIES

For Peterborough County at The Examiner Office, Peterborough

For Northumberland County at The Examiner Office, Campbellford

Let the Examiner Want Ads Sell It - Phone 1600

SPILLING THE BEANS

there is no quicker way than THE CLASSIFIED WAY

In these lines tell the whole town —that— YOUR CAR is for sale

WANT AD. RATES

Cash 1 cent per word or figure per insertion.

If Charged 1½ cent per word or figure per insertion.

Phone We will call for your ad. and give you the cash rate. **1600**

CHARGES:

Card of Thanks	50c
In Memoriam (up to 2 inches)	75c
Over two inches, per inch	50c
With black border, extra	25c
Birth Notice	50c
Death Notice	50c
Locals (Back Page) per inch	$1.00
Black Local (Back Page) per in.	$1.40

INDEX TO EXAMINER CLASSIFIED WANT ADS.

Agents Wanted	L
Boarders Wanted	F
Business Opportunities	K
Cottages, Summer Resort	E
Dressmaking	Z
Employment Wanted	J
Female Help Wanted	H
Found	N
For Sale; General	A
To Rent; Houses and Apartments	B
General Notice	T
Livestock	O
Lost	M
Male Help Wanted	G
Pet Stock	W
Personal	R
Poultry For Sale and Eggs	P
Radio	I
Real Estate For Sale	D
Used Cars For Sale	S
Wanted; General	Q

a For Sale—General

CREAM SEPARATOR, NEW, FOR quick sale; terms. 'Phone 543. 6d-26-4260A

SUMMER WOOD, $1, $2, $3 LOAD Dinsdale's. 'Phone 153. 26d-7-3889A

WASHING MACHINE, GOOD CONDITION; cheap for quick sale. Write Box 2412, Examiner. 3d-26-2412A

REAL ORCHESTRA TENOR BANJO, fitted with lights. 287 Stewart Street. 3d-26-4351A

LARGE LOADS REAL DRY KINDLING Wood, $2.25 per Load. 'Phone 3230, Kingdon Barrel Factory. 3d-26-2418A

REFRIGERATOR. 'PHONE 2840M. 3d-26-4357A

PRIVATE SALE OF HOUSEHOLD FURniture. 407 Murray Street (West of Park). 3d-26-4355A

DEW WORMS. 75c PER 100. 'PHONES 84W and 1162J. 6d-27-4286A

ENGLISH CARRIAGE, EXCELLENT condition, and 16ft. Cedar Strip Canoe. 'Phone 2999. 3d-28-4387A

SELLING OUT ALL USED FURNITURE —Victrola and Twenty Records, $20.00; 4-Piece Parlor Suite, $10.00; Divanette, Fumed Oak, $20.00; Flat Top Desk, Oak, $20.00; Dresser and Stand, $10.00; Baby Carriage, $5.00; Show Case, 10ft. long, $15.00 Mirrors, Rugs, Springs, Tables, Gas Stoves, etc, to be cleared out. New Mattresses, all felt, $4.75. 299 George (opposite Capitol). 1d-26-4400A

OUR SALE CONTINUES TILL SATurday. Great Bargains. Record Store. 3d-28-4408A

LADIES' OR CHILDREN'S TAMS made up with your own Wool. 'Phone 3017J. 2d-27-4410A

a For Sale—General

SPECIAL SALE OIL STOVES. KINGAN Hardware Co. 3d-27-4371A

ASBESTOS WALL TILE. SEE Sample and Prices Kingan Hardware. 3d-27-4372A

TWO GOOD SCREEN DOORS; REAsonable. 234 Murray. 3d-27-4374A

ONE WALNUT STEEL BED, WIDE Panels, Way Sagless Spring, Mattress, almost new; Solid Oak Morris Chair, Leather Cushions; Pomeranian Black Pup. 'Phone 1391. 3d-27-4369A

APARTMENT, SELF-CONTAINED, HOT water heating. Apply 309 Rubidge. 3d-28-4397B

STEAM HEATED APARTMENT, FIRST Floor. Possession arranged. Apartment 8, 343½ George Street. 3d-28-4392B

TWEED COATS, SIZE 36; GOOD CONdition. Apply 525 George Street. 2d-26-4368A

BICYCLE. APPLY 561 GEORGE Street. 6d-30-4376A

WINDOW FRAMES, WITH GLASS: Double Bed, also Fruit Jars, all sizes. 'Phone 2049W. 3d-27-4382A

SUMMER WOOD FROM $1 WORTH to $3.50. Trucking all kinds. 'Phone A. Deal, 1959W. 3d-28-4408A

b For Rent—Houses and Apartments

APARTMENT NO. 6, GRAND CENtral Apartments. Possession can be arranged. Apply 437 George Street. dtf-2306B

APARTMENTS, UNEXCELLED. TELEphone 1232J. 6d-26-4263B

SIX - ROOMED HOUSE, WITH plumbing, also Garages. See owner, J. J. McBain, immediately. 4d-26-4253B

FURNISHED LIGHT HOUSEKEEPING Rooms; conveniences; adults. 106 McDonnel. 3d-26-4349B

FURNISHED FRONT ROOM, ALL conveniences; reasonable; very central. 205 Brock Street. 2d-26-4370B

LOWER DUPLEX, CONSISTING OF 3 Rooms and conveniences. Apply 183 Antrim. 6d-30-4366B

FURNISHED FRONT ROOM, CENtral, and Garage. 'Phone 2166W. 3d-27-4379B

NEW APARTMENTS, UNEXCELLED equipment and situation. 1232J. 6d-31-4402B

c For Rent—General

MODERN STORE. 451 WATER. 6d-26-4264C

GARAGE FOR RENT. APPLY EVENings, 571 Park Street. 'Phone 3375M. 3d-28-4396C

MODERN STORE, CENTRAL. 451 Water Street. 6d-31-4403C

e Summer Cottages

FURNISHED COTTAGE, KAWARTHA Lakes. Write Box 604, Lakefield. 10d-27-4169E

WANTED — TO RENT SMALL FURnished Cottage, last two weeks in August. Give full details to Box 4395, Examiner. 3d-28-4395E

FOR RENT — SUMMER COTTAGE for August or by Week; $50 month; electric light and water, at Bowmanville Beach. 'Phone 849M. 3d-27-4385E

COTTAGE ON SANDY POINT TO Rent for August. Apply F. G. Brown, Lakefield. 1d-26-4389E

f Boarders Wanted

BOARDERS WANTED—APPLY 237½ Princess. 6d-30-4363F

ROOM AND BOARD, CENTRAL. 224 Rubidge. 3d-27-4381F

ROOM AND BOARD FOR TWO. Apply 265 Hunter Street. 3d-28-4393F

BOARDERS WANTED — CONVENIENT to all Factories. 162 Aylmer Street, corner Wolfe and Aylmer. 12d-27-4275F

GENTLEMAN MAY HAVE LARGE Front Bedroom. 601 Water. 3d-28-4406F

h Help Wanted, Fema le

GOOD GIRL OR WOMAN FOR HOUSEwork. Apply 507 Bolivar Street. 3d-26-4352H

WANTED — GOOD GENERAL BY the Tenth of August. Must be good Cook, answer telephone, take full charge; small adult family; none need apply unless they have good references and experienced. 'Phone 3579, Mrs. Winifred O'Brien, 409 Aylmer. 3d-28-4407H

WANTED — GIRL TO HELP WITH Children; must be over sixteen. 408 Belmont, between 6 and 8 this Evening. 1d-26-4409H

j Employment Wanted

WANTED — CARPENTER WORK BY Day or Contract. 'Phone 2565J. 6d-27-4303J

PAINTING WANTED. WORK GUARanteed. Price right. 'Phone 789F 6d-29-4340J

MARRIED COUPLE, 3½ YEARS' Farming experience in Canada, require Re-engagement; Wife Competent Housekeeper; would accept any position of trust; disengaged. Write Box 4399, Examiner. 1d-26-4399J

WOMAN WILL DO NURSING ON Maternity Cases or Work by Day or Week. Apply to Mrs. E. Bishton, 40 Edison Avenue. 3d-27-4373J

YOUNG MAN (20) DESIRES WORK on Farm or City. 'Phone 2573F. 2d-26-4365J

CARPENTER WANTS WORK BY DAY or Contract. Estimates given. 'Phone 2367J. 2d-26-4364J

OFFICE CLERK, FULLY EXPERIENCed, references, desires steady Position. Write Box 4401, Examiner. 3d-28-4401J

CARPENTERING AND PAINTING. 'Phone 2221W. 3d-28-4404J

WANTED — MATERNITY NURSING. Mrs. Gunn, 272 Simcoe. 'Phone 1889J. 3d-28-4411J

l Agents Wanted

THERE IS A LARGE AMOUNT OF Business to be done in your City with our line of 175 Family Products. You will earn at least $50.00 per week if you are active and ambitious. Some of our dealers earn $75.00 weekly. Why pass up this chance when you can give this enterprise a trial with no risk whatever. Details furnished without obligation. The J. R. Watkins Company, Dept. C.11, 74a Craig Street, Montreal, P.Q. 12d-14,16,18,21,23,25,28,30,2,5,7,02286L

m Lost

LICENSE PLATE 55-767C AND TAIL Light, between Warkworth and Peterborough via Westwood. 'Phone 1821F. 3d-26-4345M

RADIATOR CAP. KINDLY 'PHONE 1385J. 3d-26-4343M

SUNDAY AFTERNOON, AT HIAwatha Picnic Grounds, Lady's White Gold Wrist Watch, with initials "C.A.C." Finder please leave at Examiner Office. 3d-26-4353M

WHITE GOLD WRIST WATCH, BEtween Chemong Bathing Beach and Peterborough. Reward. 'Phone 1794J. 2d-26-4386M

WILL THE PERSON SEEN PICKING up the Coat and Vest on Benson Avenue early Tuesday Morning return to 52 Wolsley Street, and save further trouble? 1d-26-4412M

p Poultry

FOR SALE — 10 WYANDOTTE PULlets, March hatch. Apply 472 Rogers Street. 'Phone 2815M. 3d-26-4336P

q Wanted

WANTED — SMALL OR MEDIUM Modern Fireproof Safe. Write Box 2421, Examiner. 2d-26-2421Q

WANTED — TO BUY MILK ROUTE, between 50 and 100 Quarts. Write Box 4367, Examiner. 3d-27-4367Q

WANTED — MAN OR MAN AND WIFE to Manage Peterborough Store. Experience unnecessary. $50.00 weekly and share of profits. $1,250.00 cash deposit required on merchandise. Manager, 4083 St. Denis Street, Montreal, Que. 3d-29,31,2-2423Q

WANTED — RETURN LOAD OF Household Goods from Toronto by August 6. Return Load Rates 'Phone 2392, Office 396 Aylmer Street. 6d-31-2425Q

WANTED — TO RENT 3 OR 4 ROOM Heated Apartment, central. Possession about August 15. Apply giving full particulars, Box 4391, Examiner. 3d-28-4391Q

WANTED — TO RENT BY THE DAY, Cement Mixer. 'Phone 2916. 2d-27-4414Q

WANTED AT ONCE — DINING-ROOM Girls. Apply South Beach Hotel. 2d-27-2435Q

s Used Cars for Sale

BETTER USED CARS AT BROCK ST. Rink. All makes and models. Easy terms. Open evenings. Brewer Motor Sales. Phone 192 or 3166. 12d161-2046S

FOR SALE—HAYNES CAR, GOOD running order. New tires. Reasonable. Apply after 8 o'clock to 502 Chamberlain Street. 2d-27-4362S

PACKARD, HUDSON, PONTIAC — Wonderful Car Values. Webers, Two-Twenty Charlotte. 3d-29,31,2-4383S

RUBBER STAMPS

RUBBER STAMPS OF ALL KINDS. Leave you order with The Examiner. If you can't call, phone 1600. 6942-tfp

READ THE WANT ADS.

QUEBEC LIBERALS WISH PROVINCIAL ELECTIONS NOW

Would Not Have Tories Consolidate Position by Delay.

TASCHEREAU OPPOSED.

Premier Claims Members Would Rush Into Fight on Behalf of Mayor Houde.

MONTREAL, July 30. (C.P.) — The Montreal Gazette to-day says that although the smoke of battle has not yet risen from the fields in which Liberal hopes of retaining their large majority in this province in the Dominion field were dashed, the political mind in Montreal is turning to thoughts of Provincial general elections.

"That there is a strong faction in the Provincial Liberal ranks which wishes to have elections, is quite clear, but on the other hand, it is a well known fact that Premier Taschereau is not friendly to that view," the Gazette says, "and the Premier, all things considered, has the last word."

Wish no Delay.

"Those who want elections figure that it is better to rush them on at once rather than wait for a year when the Conservatives will have consolidated their position in the province, and be in a much better position from a technical point of view to fight than at present," the article continues. "In further support of this contention this section of the Liberal party believes that there will be lack of unanimity in the Conservative ranks on behalf of Mayor Camillien Houde, Provincial Conservative leader, because he did not see fit to get into the fight and try to get two or three constituencies on the Island of Montreal.

Taschereau Opposed.

"Against this aspect of the situation, however, there is the view said to be favored by Premier Taschereau, namely, that should Provincial elections be suddenly called, the Conservative Federal members elect, flushed with victory, will dash into the fight on behalf of Mayor Houde, ignoring the alleged tactical error charged against Mr. Houde, and thinking only of the general interests of that party in Quebec and the need of supporting the party through a Conservative government in Quebec."

The present Legislature can legally continue in office for another two years, having been elected in the fall of 1927 for a five year term, though the usual custom has been to have an election each four years.

Thrown out of employment by the popularity of the automobile, coach and wagon builders of South Africa are now becoming automobile-body builders.

t General Notice

TAXIDERMIST WORK DONE — HAVE Your Fish and other Specimens Mounted. 156 London Street. 'Phone 878. 14d-31-3997T

ORTHOPHONIC AND PHONOGRAPH Repairs. Prompt attention. Work guaranteed. Springs Replaced while you wait. T. Griffin, 146 Park Street (opposite C.G.E.). 'Phone 2163. 4d-29-4390T

FURNITURE REPAIRING, RE-FINishing, Upholstering, and Re-modelling. All work guaranteed. Prices moderate. 'Phone 2846. 6d-28-4317T

TAXI — REDUCED COUNTRY PRICES including Toronto. 'Phone 752. 6d-30-4380T

OUTBOARD MOTORS AND BOATS

OUTBOARD MOTOR OWNERS — WE make Parts and Repair any make Outboard, and Reels. Equipped for quick service. Peterborough Tool Works, 220 King. 'Phone 1101. 6d-27-4302

s Used Cars for Sale

FOR SALE — 1927 CHEVROLET SEdan, in perfect condition; Four-Passenger Buick Coupe, cheap; 1929 Graham-Paige Sedan, with a new car guarantee. T. H. Ruth & Son, 184 Simcoe Street. 3d-26-4356S

COLIC AND CRAMPS PAINS IN THE STOMACH

has been on the market for the past eighty years; its action is pleasant, rapid, reliable and effective and relief from cholera, colic, cramps and pains in the stomach comes promptly.

Price, 50c. a bottle at all druggists or dealers; put up only by The T. Milburn Co., Limited, Toronto, Ont.

NEW PAVEMENT IMPROVEMENT TO GEORGE STREET

Removal of Car Tracks Gives Streets Appearance of Greater Width.

FIRST PAVED IN 1913.

Many Changes of Fortune in 34 Years' Service of Railway.

With paving operations recently completed the Warren Bituminous Paving Company, George street Peterborough's main thoroughfare with the business sections of Charlotte, Hunter and Simcoe streets, possibly presents a more up-to-date appearance than will be found in any other city of the same size.

The removal of the street car tracks which had been obsolete since the summer of 1927 and which were first laid down in the year 1893, has given the streets a decidedly improved appearance and also the illusion of greater width.

George street was first paved in the year 1913, the contract having been let to Foley and Gleson on August 29th in that year. Previously the street possessed an ordinary stone and gravel surface.

Commencing operations in 1893 as the Peterborough and Ashburnham Street Railway Company, the city's street car services saw many changes of fortune in it's thirty-four years' existence.

Crisis in 1927

After a few years of it's initial running the services were suspended for a short time, before being resumed under the management of the Peterborough Radial Railway Company in 1904 and later when the H. E. P. C. took over the Peterborough Light and Power Company, they took over the street railway, as a going concern. The real crises arose in 1927, when the offer of the H.E.P.C. to turn over the street railway services to the city, was refused.

The steady growth of automobile traffic, reflecting the change which was rapidly taking place in the transportation world, was probably one of the deciding factors, in the decision reached by the City Council regarding the fate of the street cars—and now the few remaining stretches of track, a few old street car bodies which are being utilised as greenhouses and toolsheds in various parts of the city along with the old car barns on King street, is all that remains to recall the days, when the cars used to shuttle back and forth on the city's main streets.

Lines of parked automobiles, bearing licenses denoting their journeys from all parts of the continent are now the order of the day and certain indications of the revolution which has so rapidly taken place, rendering street cars, in this district at any rate, things of the past and almost causing the appearance of the once familiar horse and buggy on the city streets, to be regarded with a certain amount of curiosity and surprise.

Fine Store Fronts

With exceptionally fine store fronts handsomely dressed windows and well-lighted streets the business section of this city is decidedly attractive, both day and night.

Taking into consideration these facts, the vitality of all branches of trade, the close proximity to the beautiful Kawartha Lakes—which makes this city an ideal one for permanent residence—and the golden opportunities offered to manufacturing interests, readers will agree that these combined advantages are seldom found to exist anywhere outside of Peterborough.

The many hundreds of tourists who pass through here each summer are invariably agreeably surprised by the nature of our stores and the pleasing spectacle which George street presents to the newcomer, particularly so since the resurfacing has been completed. No less are they pleased with the civility and consideration which they receive at the hands of the store employees.

DUMBELL PLAYER DIES IN MICHIGAN

Ross Hamilton, Noted Female Impersonator, Succumbs in Kalamazoo.

WITH CANADIANS OVERSEAS.

TORONTO, Ont., July 30 (C.P.).—The death is reported from Kalamazoo, Mich., of Ross Hamilton, well-known as a female impersonator with the "Dumbells" Theatrical Company. No details of his death are available at the offices of the Trans-Canada Booking Company, where the news was received.

Mr. Hamilton, who was born in Amherst, N.S., served as a stretcher-bearer during the war. Previous to this he had no stage experience, but when concert parties were organized among the Canadian troops in France he created his famous role of "Marjorie."

After the war the troupe of soldier actors with whom he had played at concerts in France were organized as the "Dumbells." They enjoyed a successful season in London and then toured Canada. Ross Hamilton was one of the stars of the company later when they invaded New York City for a successful three months' stand at the Ambassador Theatre.

AUTOMOBILES

THE "two car size" family can economically join the "Two car OWNERS" group by selecting a Used Car from among the many surprising values offered each day in The Examiner Want-Ad columns. . . . The "one car family" may also fulfill that desire for automobile ownership.

EXAMINER

CLASSIFIED AD DEPT.

2ND LAST PAGE

Clerk's Notice Of First Posting Of Voters' List.

Voters' Lists, 1930, Municipality of Smith, County of Peterborough.

NOTICE IS HEREBY GIVEN, That I have complied with Section Seven of the Voters' Lists Act, and that I have posted up at my Office at Bridgenorth, on the Thirtieth Day of July, 1930, the List of all persons entitled to vote in the said Municipality at Municipal Elections, and that such List remains there for inspection.

And I hereby call upon all Voters to take immediate proceedings to have any errors or omissions corrected according to law, the last day for appeal being the 20th Day of August, 1930.

Dated this 30th Day of July, 1930.

PERCY T. UDY,
Clerk of Smith Township.
1d-26-2436

SPOTLIGHT CENTRES ONCE MORE ON FAMOUS HALIFAX SPEAKEASY

Kemal Phann, "Secret Service Agent," Spies on Many Houses.

DO A BIG BUSINESS

(Special to the Examiner Copyright 1930)

HALIFAX, N.S., July 30—Internationally heralded in one of the largest American magazines, 113 Market street, famous liquor strong-hold of Halifax, has once again sprung into the lime-light following the activities of one Kemal Khann, a little Ghurka, who dropped into local bootlegging circles out of a clear sky and furnished evidence against some thirty of the fraternity before they realized what it was all about.

Kemal Khann in his evidence has said that he is a "secret service agent." He claims to have been in the Imperial Army and to have a war record. He has certainly a record of sorts with the local bootleggers. His method has been to go into some speakeasy, buy drinks for the crowd—including himself—and to walk off with a bottle which is turned over to the Customs Officers of Temperance Act sleuths.

The bootleggers do not like it.

Khann's evidence throws some interesting side-lights on the profession. In a recent case he told the court that between May 17 and June 3, he went to "113" about 90 times. While there he spent $24 per day. He explained that the liquor was not all for himself. He treated the crowd.

A preventive officer who works with Khann testified that one of the proprietors of "113" had told him that the daily cash receipts were never less than $700 a day.

The business hours were 7 a.m. to midnight.

Mistress (calling to the maid): Annie, how about breakfast this morning?

Annie (who had overslept): You needn't bother to bring me any. I ain't hungry this morning.

—*Ohio State Sun Dial.*

There are none so blind as they who will not see a reliable bootlegger.

SEALED TENDERS addressed to the undersigned and endorsed "Tender for Interior Fittings, Post Office, Marmora, Ont.," will be received until 12 o'clock Noon (Daylight Saving), Tuesday, August 12, 1930, for the Supply and Installation of Interior Fittings in the Post Office, Marmora, Ont.

Plans and specification can be seen and Forms of Tender obtained at the offices of the Chief Architect, Department of Public Works, Ottawa, the Supervising Architect, 59 Victoria Street, Toronto, Ont., the Builders' Exchange, 1104 Bay Street, Toronto, Ont., and the Postmaster, Marmora, Ont.

Tenders will not be considered unless made on the forms supplied by the Department and in accordance with the conditions set forth therein.

Each Tender must be accompanied by an accepted cheque on a chartered bank payable to the order of the Minister of Public Works, equal to 10 p.c. of the amount of the Tender. Bonds of the Dominion of Canada or Bonds of the Canadian National Railway Company will also be accepted as security, or Bonds and a cheque if required to make up an odd amount.

By order,
N. DESJARDINS,
Secretary.

Department of Public Works,
Ottawa, July 29, 1930.
2d-27-2432

Railway Time-Tables

CANADIAN PACIFIC RAILWAY
(Corrected to date)

Going East—

8.10 p.m.—Indian River, Norwood, Havelock. Daily except Sunday.

11.44 a.m.—Havelock, Tweed, Kingston, Smith's Falls, Ottawa, Montreal, Quebec, Boston and New York. On Sunday to Havelock only.

12.49 a.m.—Havelock, Tweed, Kingston, Perth, Ottawa, Smith Falls, Montreal, St. John, Boston and New York. Daily except Saturday. Sleepers Montreal and Ottawa.

1.10 a.m.—Havelock, Tweed, Perth, Smith Falls and Ottawa. Daily.

Going West—

4.55 a.m.—Myrtle, Toronto, Guelph, Goderich, Hamilton, Galt, Woodstock, St. Thomas, London, Chatham, Detroit, Chicago and New York. Daily.

5.55 a.m.—North Toronto, Agincourt, Owen Sound, Orangeville, Tweewater and Brampton. Daily except Sunday.

7.00 a.m.—Bethany, Lindsay, Orillia, Port McNichol, Midland, and intermediate points. Daily except Sunday.

7.35 a.m.—Toronto, Hamilton, Brantford, Buffalo, New York, Galt, Woodstock, London, Chatham, Detroit and intermediate points. Daily except Sunday.

3.50 p.m.—Toronto, Hamilton, Buffalo, Rochester, Boston, Woodstock, London, Windsor, Detroit, Chicago, and intermediate points between Peterborough and Toronto. Makes connection with the Trans-Canada Limited for Winnipeg and Vancouver Daily.

6.30 p.m.—Lindsay, Toronto, and intermediate points. Daily except Sunday.

CANADIAN NATIONAL TIME TABLE.
(Corrected to date)

Trains Operate Standard Time. Daily except Sunday.

No. 95—7.15 a.m. for Port Hope, Oshawa, Toronto and points on main line east of Port Hope.

No. 93—8.20 a.m. for Lindsay, Orillia, Midland, Toronto, Hamilton, Buffalo, London, Windsor, Detroit.

No. 371—8.30 a.m. or Lakefield.

No. 698—8.35 a.m. for Hastings, Campbellford, Belleville, connecting with the International Ltd. for Kingston, Brockville and Montreal and points in Maritime provinces.

No. 100—11.45 a.m. for Hastings, Campbellford, Stirling, Belleville, Kingston and Brockville with the 'Capitol City' train for Ottawa.

No. 92—12.00 noon for Port Hope, Oshawa, Toronto, Buffalo, Philadelphia, New York, London, Chatham, Windsor and Detroit.

No. 373—12.10 p.m. for Lakefield.

No. 95—4.37 p.m., for Lindsay, Orillia, Toronto connecting with "International Ltd." for London, Sarnia, Port Huron and Chicago also with the "National" for Winnipeg and Pacific Coast points and with No 47 for North Bay and Cochrane, and No. 89 to Buffalo, Philadelphia, and New York.

No. 699—8.40 p.m., for Lindsay.

No. 94—8.54 p.m., for Port Hope, Cobourg, Kingston, Montreal, New York, Boston. Carries through sleeper from Peterborough to Montreal.

BARRISTERS AND SOLICITORS

GORDON & ELLIOTT — Barristers Solicitors, Notaries, Patents and Trade Marks. Money to Loan. Telephones 219 and 3591.—Hon. G. N. Gordon, K.C., Alexander L. Elliott. Toronto Office: 410 Saturday Night Building, 73 Richmond Street West. Telephone Number Elgin 8881.

PECK, KERR & McELDERRY—Barristers, Solicitors and Notaries. Office, Water street, Peterborough. Money to Loan at the lowest current rates of interest. Telephone 1950 S. A. Peck, M.P., F. D. Kerr, K.C., V. J. McElderry, K. C.

EMMETT F. SHEEHY—Barrister and Solicitor, 397½ George Street, corner Hunter, Peterborough. Money to Loan. Phones: Office 63 Residence 1307. 17r-Jun2. 29

R. R. HALL, K.C.—Solicitor, etc., Peterborough, Ont. Office, corner of Hunter and Water streets, over the Canadian Bank of Commerce. Trust Funds on Loan on easy terms of payment.

JAMES FORDYCE STRICKLAND, K.C., M.P.P., BERNARD E. PARK — Barristers, Solicitors, Notary Publics, Peterborough. 'Phone 191. Money to Loan. 375 Water Street.

MEDICAL

DR. C. C. CRAGG, Eye, Ear, Nose and Throat. Office: Clinic Building, corner Charlotte and Reid. Phones: Office 200. House 1015.

DR. BUCHANAN, F.R.C.S., Edinburgh, M.R.C.S., Eng., Eye, Ear, Nose and Throat Specialist, corner Water and Murray streets, Peterborough.

DR. S. Y. WALSH, PHYSICIAN AND Surgeon, 387 Reid street. Hours 4-6, 7-8.30 p.m. Sundays, by appointment. Phones: Office, 125, Residence 1014W. July 17, 30

DAVIS-THOMPSON COMPANY, LTD.
Insurance and General Agency.
433 GEORGE STREET - PHONE 40

FOR SALE

Two New Houses, modern in every respect, and desirably situated in the best residential section in the West end. These Houses will be sold on easy terms to suit purchaser.

Apply 437 GEORGE STREET
24, 7 8

TARZAN OF THE APES No. 23 (Metropolitan Newspaper Feature Service, Inc.) By Edgar Rice Burroughs

Early the next morning the apes were astir, moving through the jungle in search of food. Tarzan, as was his custom, prosecuted his search in the direction of the cabin. Kala, busily engaged, had moved slowly east, when the faintest shadow of a strange noise brought her to startled attention.

Down the leafy trail she saw the stealthily advancing figure of a strange and fearsome creature. It was Kulonga. Kala moved rapidly back along the trail, seeking rather to avoid than to escape. Close after her came Kulonga. Here was meat! He could kill and feast well! His spear poised for the throw.

The spear sped toward Kala. It but grazed her side! With a cry of rage and pain, the she-ape turned and charged. Instantly the trees crashed beneath her hurrying fellows—swinging rapidly to Kala's scream. Kulonga fitted a poisoned arrow, and drove it straight into the heart of the great anthropoid.

With a horrible scream, Kala plunged forward upon her face before the astonished members of her tribe. Roaring and shrieking, the apes dashed towards Kulonga, who fled down the trail. None had ever seen a man before other than Tarzan so they wondered what strange creature had invaded their jungle.

Tarzan heard. He knew something was amiss. He found the entire tribe gathered jabbering about the dead body of his foster-mother. His grief and anger were unbounded. He roared out his hideous challenge, beat his breast, and then fell upon the body of Kala, sobbing out his lonely heart.

BIRTH.

QUINN — At St. Joseph's hospital, on Wednesday, July 30, to Mr. and Mrs. H. A. Quinn, a daughter.

KETCHESON. — On July 23, 1930, at Nicholls Hospital, Peterborough, to Mr. and Mrs. D. V. Ketcheson—a son (still-born).

IN MEMORIAM.

LEESON. — In loving memory of a dear wife and mother, Mrs. John Leeson, who pass away July 30, 1929:

A precious one from us has gone,
A voice we heard is still,
A place is vacant in our home
Which never can be filled.
We miss you a thousand times
Along life's weary way,
For life is not the same to us
Since you were called away.
—Sadly missed by husband and family.

R. FARTHING
PHOTOGRAPHER
PORTRAITS, EXPERT FINISHING AND PICTURE FRAMING.
Our Prices Are Reasonable.
Studio: George St., opp. Examiner
m.w.s-9437

UNSIGHTLY HAIRS
Permanently removed by Electrolysis. Dermatologist. Formerly of Hiscott Institute. Expert Facial and Scalp Massage. Skin Diseases successfully treated. — Anne Graham Logan, 201 Brock St. Phone 3102 for appointments.
m.w.f

Perfect Engraving, Tool and Die Co.
197-201 HUNTER ST.
Opp. Bell Telephone Co.
SPECIALISTS IN
Engraving, Die Sinking, Bakelite Moulds, Acetylene Welding, Gear Cutting, Punch Press Work, Machine Work and Manufacturers of Tools.
Our Ring Gear Prices Can Not Be Beaten.
'PHONE 3297.
18d-w,s-52

M. C. GOODWIN
Chiropractor
PALMER GRADUATE.
LADY ATTENDANT
108 Barrie Bldg., Peterborough
Phones 431 and 1340J

Mike Says — A small payment down and a small sum each week gives you the best radio your money can buy. Ask us.
RADIO SALES AND SERVICE
Greene Music Building
185 CHARLOTTE ST. - PHONE 3575

Watermelons, Large ripe Each **49c**

TOILET PAPER, Good Quality 8 Rolls 25c
P. & G. WHITE NAPTHA SOAP Bar 4c
RIPE TOMATOES, Canadian Field 2 Lbs. 25c
DOMESTIC SHORTENING Special Thursday and Friday 2 Lbs. 29c
SUNBRITE JAVEL WATER 2 Bottles 19c
CHIPSO, Large Package, each 21c
OXYDOL, Large Package, each 21c
NORTHERN BLUEBERRIES, Large dry Fruit, Basket $2.40

F. & G. MARKETS

Furnace Cleaning
NOW is the Time to Have YOUR FURNACE CLEANED
We have just recently installed an Electric Furnace Vacuum Cleaner that cleans your Furnace and Pipes without dirt or dust in your home.
Phone us about this new service to-day.
703—PHONE—703
Hodgson Bros.
COAL—WOOD—COKE
6d-29

LOCALS

DR. E. H. WOOD, F.A.C.S.

Summer Office Hours—2 to 4 and 7 to 8.00 p.m. Office phone 39. Cottage 'phone 650-R3.
19d-28-2240.

CURVE LAKE DANCE.

The Fall Fair Board will hold their dances every Wednesday night Good music. Lunch served. Welcome. 4d-26-2401

BUILDERS, ATTENTION.

Boost the picnic by attending a meeting in the Public Library on Thursday, July 31, at 8 p.m.
3d-27-2424

COKE PRICES ARE DOWN

Solvay coke per ton $11.50; ½ ton, $5.75; ¼, $3.00. No. 1 body hardwood and hardwood slabs for sale.—H. B. Taylor and Son, phone 209. dtf.

EXCURSION.

Coldsprings Sunday School Excursion to Gore's Landing, Thursday, July 31. Steamer Stoney Lake leaves George Street Wharf 8 a.m. standard time. Adults, 50 cents; children, 25 cents. 3d-26-29-30-2400

ESTABLISHED.

Fully established in three years No longer is the question asked "What kind of coal did you get from the Sanitary Ice Supply." It's "We burn Famous Reading Coal and consider there is none better." The leading coal for over 100 years. Phone 147. dtf

Dr. A. W. McPHERSON

Infant Feeding and Diseases of Children. Office hours, July and August, 1 to 4.30, except Wednesdays and Sundays, and 7.00 to 8.30 p.m. only on Monday, Thursday and Saturday except by appointment. Other hours: Ring Chemong Cottage, Phone 180, ring 1-2. 1mo, 27, 2208

WHY NOT INVEST?

Money in the bank brings you 3 per cent; in mortgage, 6 per cent; in your pocket, brings you nothing; invested in Coal "NOW"—makes a saving to you equal to 10 per cent. Order your coal from J. E. A. Fitzgerald and secure best money can buy. Phone 111.
22d, 27, 2185

CARD OF THANKS

Mr. and Mrs. W. Scott, Healey Falls, wish to thank all friends and neighbors for their kind expression of sympathy and floral tributes at the bereavement of their son Bobby. Especially do they wish to extend their sincere thanks to the employees of No. 10 Power House, the Canal staff, and the children of Healey Falls.

Y. W. OUTING.

The Y.M.C.A. Outdoor Club had a jolly time last evening. A trip to the T.A.S. Landing in Mr. Rye's big boat, a swm, a bonfire supper of rolls, weiners coffee and doughnuts, etc., a delightful sail home, were the events of the evening. Miss M. D. Sherin was in charge of the group and extends a welcome to all senior girls of the city to join our Tuesday evening outings. Phone 223 for further information.

ARE YOUR DIAMONDS SAFE?
Now is the time to make sure that the Diamonds in your rings are secure.
When a person is holidaying or going on picnics, their Diamonds are more apt to become loose or, if they are loose, shaken out of their settings and become lost.
A Diamond is a small jewel to find and an expensive loss.
Let us examine your Diamonds and see that they are secure.
We also have some very new designs in mounts to match up with other Jewelery.
Modernize your old settings, we can help you.
A choice of patterns in white or green gold at moderate prices.
New settings at any price you wish to pay, $7.00 up to $75.00.
Don't take the chance of loosing your Diamonds.
Examination are free.
WARNE BROS.
DIAMOND HALL
Phone 880 349 George St.

MAIN STREET TOPICS

Jabs and Jottings as Picked Up by an Examiner Reporter

INVESTIGATING

City Police are investigating the theft of a car from Water and King streets yesterday, belonging to a local resident and which was found wrecked and abandoned in the ditch a few hundred feet this side of Phalen's Corner on the Lakefield road last evening.

TOUCHING UP

With a view to making their location more prominent, fire hydrants throughout the city, are being given a coat of yellow and black paint by employees of the Public Utilities Commission.

It is pointed out by Fire Chief Gimblett, that the former red paint did not stand up to the weather very satisfactorily, and after a few months became very drab and dirty looking, making it difficult for motorists seeking parking places to observe the location of hydrants.

BARN BURNS

Fire caused the total destruction of a barn on a small holding tenanted by George Fraser, River road, near the Golf Links, early this morning. A call for assistance was sent to the Peterborough Fire Department shortly after 2 a.m., but no response was made owing to the fact that the property is situated in Douro township and outside the jurisdiction of the City Brigade.

It is understood that the damage is not very extensive, the structure being of small proportions and not used for the storage of grain or fodder.

HELP REQUIRED

A Toronto visitor to the Lift Locks yesterday, had occasion to call upon the services of the City Fire Brigade, when the ignition system on his automobile took fire. The outbreak was extinguished with a 3-gallon Foamite spray, before any further damage was caused.

CRUISING POPULAR

With four cruisers tied up at George street wharf to-day and yesterday, Peteborough's yachting activities are beginning to take on their old-time aspect. Three visitors on their way to Georgian Bay were among those present: namely, the "Ric-Hel-Jim," 45-foot cruiser of Fairport, Ohio; the "Carmina," 45-footer of Montreal, and the "Argo," 36 feet, of Toronto. In addition, the Chenhall cruiser, "Tumart," of this city, occupied the north end of the wharf while undergoing preparations for an extensive trip scheduled to begin Saturday.

OBITUARY

ROBERT WALLACE MARTIN

BETHANY, July 30. — (Examiner Correspondence)—The funeral of the late Robert Wallace Martin was held from the home of his daughter, Mrs Albert Byers, Cavan, on Sunday, July 27 to St. John's Cemetery with about three hundred people in attendance.

Mr. Martin was a member of the J. B. Hall Masonic Lodge at Millbrook who took charge of the funeral assisted by the Rev. Mr. Fierheller, of St. Paul's Church, Bethany, and the Rev. Mr. Whitham of Cavan United Church.

The beautiful solo, "Face to Face," was sung by Mrs. Kennedy.

A very large cortege followed in procession to the beautiful hillside cemetery at St. John's where another large body of people were assembled to pay their last respects to one who had worshipped with many of them previous to his removal about fifteen years ago to Detroit. Mr. Martin and his family of wife and son Donald attracted by their fellowship made many friends in their home city during their residence there, and was beautifully expressed by the many floral tokens sent from over the border.

Those attending from a distance were: Mr. W. B. Kerr, Mr. and Mrs. Albert Odell, Mr. and Mrs. Terroll of Rochester, Mr. and Mrs. Alexander Mahood, Mr. and Mrs. Richardson, Mr. and Mrs. Hartley, of Peterborough, Mr. and Mrs. James Kerr and daughters, Bobcaygeon, Miss Eve Kerr, Lorneville, Mrs. Yelland, Lindsay, Mr. and Mrs. Charles Spencer, Omemee, Mr. Herb Fowler and Jack Nelson, of Lindsay, Mr. and Mrs. Stanley Moore, Port Hope, Mr. and Mrs. D. Morton, Omemee, Miss Irene Housten and Mr. Fred Byers, of Toronto, Mr. and Mrs. Ross Carr, Toronto.

FINAL TRIBUTE IS PAID BY CITIZENS TO J. R. EASTWOOD

Scores of Friends Attend Last Rites at Little Lake Cemetery.

SERVED OVERSEAS.

Noted Young Business Man Started Career in Peterborough.

John Russell Eastwood, son of Mr. and Mrs. Vincent Eastwood of this city, was laid to rest in the Little Lake Cemetery, Saturday afternoon, following the funeral service which was held at the home of his parents on Belmont avenue. In the absence of Rev. J. H. Sutcliffe of Murray Street Baptist Church, of which church the late Mr. Eastwood was a member, the service was conducted by Rev. C. V. McLean of St. Andrew's United Church.

Forty employees of the Deer Park Garage, Toronto, of which the late Mr. Eastwood was managing partner, made the trip from Toronto to attend the last rites here of one whom they had valued not only as an employer but as a friend. Scores of men and women with whom the late Mr. Eastwood had labored during his twenty years in Toronto sent their expressions of the very real sense of personal loss which they felt at his passing, while many more of those with whom he had gone to school here in Peterborough and with whom he had worked as a boy and a youth were present to pay their final tribute.

From the expressions heard on every side it was impossible not to conclude that "Jack" Eastwood had been a man loved by all who came in contact with him, both socially and in business and that he had been a good man to have for a friend.

The late Mr. Eastwood was a member of the York Lodge of the Masonic Order, and the service was conducted along Masonic lines. The number of floral offerings which heaped the casket and grave has scarcely been excelled here.

With the family at the bier was Mr. Eastwood's widow, the former Miss Edith Radley, a MacLeod of Woodstock. While the late Mr. Eastwood was serving with the Mechanical Transport Service during the War, Miss Radley, then his fiancee, was serving as German translator with the British Intelligence Department. She had been in Germany at the outbreak of the War and had taken up her duties in London in order to be near her future husband. The marriage took place in May, 1919. During the years that have followed, Mrs. Eastwood has been her husband's constant companion and helpmate.

Born in Peterborough.

Born in Peterborough on July 9, 1890 the late Mr. Eastwood attended Public School and Collegiate Institute here. After working at the Peterborough Hardware Company for a short time, he entered the local branch of the Royal Bank of Canada of which his father was manager. Later he was transferred to the Head Office of the Bank in Toronto. His mechanical turn of mind, however, soon re-asserted itself, and he entered the service of Hyslop Brothers, well known Cadillac dealers. It was at this time that he first met his future wife, who was related to th Hyslops through her grandfather, Mr. MacLeod of Woodstock.

After his return from overseas, the late Mr. Eastwood went into partnership with Allan Muirhead in the Deer Park Garage, a business which the late Mr. Eastwood was largely responsible for building to its present preeminence.

With the untimely passing of "Jack" Eastwood Toronto loses one of the finest examples of its younger, progressive business men, one of its most esteemed and popular citizens, while Peterborough loses a son of which it has good reason to be proud.

FRASERVILLE.

The Rev. and Mrs. E. F. Swayne and daughter, Marjorie, are spending their holidays at Salmon Lake.

Messrs. Will McElroy and Percy Moncrief were business visitors to Toronto last week.

Mr. Earl Carl of North Bay has returned to his home here.

Mrs. H. Gainer of Bailieboro visited her daughter, Mrs. Percy Moncrief, recently.

There will be no church or Sunday school in Fraserville United church next Sunday.

Miss Roberta Holden was the guest of Miss Mildred Moncrief on Sunday.

Mr. and Mrs. Lewis Moore of Millbrook were guests of Mr. and Mrs. James Lackey on Sunday.

Mr. Percy Moncrief, shipper for the U.F.O., shipped a car load of cattle from Bethany and one from Fraserville on Monday.

On Tuesday, August 5, Springville, will present their play, "The Arrival of Kitty" under the auspices of Fraserville United church in the seed room of Mr. John Douglas' elevator.

Women who smoke will in all probability become bald, is the recent declaration of doctors and hairdressers in Melbourne, Australia.

Pianos shaped to fit over a horse's back are being manufactured in Germany for transportation into the interior of Africa.

BRITISH PRESS FORESEES END

(Continued from Page 1)

factured goods. Such is the Conservative argument, encouraged, no doubt by the violence of the press campaign in the same cause which this country is witnessing.

Essence of the Bond.

"If it had indeed prevailed we might well believe the Canadian electorate is bereft of both sense and sentiment, for it is of the essence of the bond, sentimental as well as sensible, that keeps the nations of the Empire together. That each shall work out the economic destiny that seems suited to its resources without threat or condition between one member and another. Laurier knew that well when in 1897 he granted, without haggling about a quid pro quo, the first measure of preference to Britain. King was as well aware of it when he sought to continue the tradition."

Shun Retaliation.

"Bennett will enter Parliament as the leader of one of the largest parties ever elected in Canada," the Liverpool Post commented. "It is an enviable and an impressive position for a statesman absolutely fresh to the duties and calls impose on the head of the Cabinet. At the same time it is a position which might conceivably induce Mr. Bennett to embark on fiscal adventures better shunned. We must at any rate hope he will not let himself be entangled in retaliatory measures against the United States. It would be surprising if he had not won votes up and down the country on the plausible notion that he would be readier than Mr King to hit back at the United States for her vexatious tariff."

Free Trade Death Blow.

The Yorkshire Post said it was quite clear that Canadians had taken the view their interests lie in a bargain-for-bargain policy in Empire trade. "It is to be hoped Mr. Bennett will bring this policy to the Imperial Conference, however inconvenient it may be for Mr. Snowden and his friends," it continued. 'We have little doubt the result of the election will be hailed by the Beaverbrook-Rothermere press as a victory for their cause, but in truth the cause of Empire free trade, if it means what it says, has received a death blow from Bennett's accession. It has had no encouragement from Australia, and now Mr. Bennett is frank enough. He is no Empire free trader. He is a thorough-going protectionist and a Canadian protectionist at that."

Dunning Preferences.

"Canada First" is the caption over the Conservative Morning Post's election comment. "Heavy as the disappointment will be in this country if the Dunning preferences are lost, we cannot dispute the justice of the argument," it commented. "No country can expect to enjoy preferences in other markets while giving nothing in return. Mr. Bennett will no doubt note that American comment shows the United States is less afraid of Canadian protection than of Imperial reciprocity. The result of the elections may come rather as a blow to Lord Beaverbrook, since it enforces the warning we have always given him that Empire free trade was unlikely to be acceptable to Canada. If, however, he stretches that term to include mutual preference, we think it likely he will find Mr. Bennett as favorable as Mr. King.

"While we regret the loss of Mr. King's offer, the change in Government gives this country, if she will only take it, the opportunity of placing the preferential system on a fairer and sounder and therefore more permanent basis."

Heading its editorial "Canada Decides," The Mail says the Canadian Conservative Party and its distinguished leader may be congratulated on the sweeping victory they secured. The Mail declares they secured at the same time a verdict for a rational policy of Empire free trade. "The election should do good here by waking up our dreamers and reminding them that in the modern world Cobdenism is a source of weakness and danger.

Preference Doomed.

"The present one-sided regime of preference whereby the Dominions grant our manufacturers concessions and we give them nothing in return cannot last, The Mail says. "It is doomed. There remain two alternatives—Empire free trade with rapid consolidation of the Empire and every prospect for expansion of British industry; or a fatuous adhesion to Cobdenite free trade which means certain ruin and disaster."

The Mail concludes with the statement that Canada and the other Dominions should be asked to send representatives to the London round-table conference on the future of India.

The London Times says: "The French-Canadian element regained a footing in the Conservative Party and a voice in the party councils, which will be entirely to the good in many ways."

Decline in the fashion of wearing pearl buttons has thrown many pearl fishers in Western Australia out of work.

WALTZ CONTEST
AT
MELODY INN
TO-NIGHT
RICK ROBERTS & HIS MELODY MEN

NEW U. S. AIRSHIP 76 FEET LONGER THAN GIANT R-100

Akron Will Incorporate Half Dozen Revolutionary Features.

CRUISE 10,580 MILES.

Eight Motors With Propellors Outside Placed in Helium Filled Hull.

WASHINGTON, D.C., July 30. — (C.P.). — As the world's largest dirigible forced her way across the Atlantic to-day, workmen had passed the half-way mark in the construction of a United States airship larger even than the R-100.

Since aeronautical experts hold nearly every lighter than air ship is obsolete by the time it flies, development of the navy's ZRS-4 may make the R-100 an out-dated craft.

Besides being nearly one-third larger than the British dirigible, the American ship named the Akron will incorporate half a dozen revolutionary features designed to increase its effectiveness. Where the R-100 holds only 5,150,000 cubic feet of gas, the Akron will hold 6,500,000. The Akron will be 785 feet long, as contrasted with the R-100's 709-foot length.

Cruise 10,580 Miles Without Stop.

The R-100 has a cruising radius of about 6,000 miles, but the Akron will be able to fly 10,580 without refueling

In the Akron, for the first time, there will be an airplane hangar, housing five fast fighting planes for scouting or protective purposes.

Because inflammable hydrogen is the lifting gas in the R-100, the British dirigible's motors must be hung outside the hull of the ship. Eight motors, with shafts running to propellers outside, will be inside the hull of the helium-inflated Akron.

WEDDING BELLS

HUNTER—SANDERSON.

Muclon Farm, the home of the bride, was the scene of a very pretty wedding this afternoon, when Leila Elizabeth, youngest daughter of Mrs. Elizabeth Sanderson and the late Alexander Sanderson, Chemong Road, became the bride of Donald Henry Hunter, son of Mr. and Mrs. R. H. Hunter of Peterborough. The ceremony was performed at two o'clock by the Rev. W. S. Edgar of Gilmour Memorial Church, and took place in the living-room, which was attractively decorated with gladioli, ferns and palms.

The bride came in on the arm of her brother, Harvey Sanderson, to the strains of the Wedding March played by Mrs. J. W. Watson, sister of the bridegroom.

She wore a lovely gown of white georgette, trimmed with Spanish lace, and made in princess style without sleeves and with long, flowing skirt draperies. A cape collar of georgette fell to the waistline in the back and the front was made with a pointed yoke of lace.

A veil of white tulle was caught with orange blossoms. Long white silk gloves were worn, with white kid slippers and white silk hose. The bride's only ornament was a crystal necklace. She carried a bouquet of Ophelia roses and lily of the valley.

The bridesmaid, Miss Molly Wilson, was charmingly attired in a frock of mauve georgette, with matching picture hat of mauve mohair, white kid slippers, white silk hose and long gloves. Her bouquet was of Sunburst roses.

Kenneth McCannan acted as best man.

During the signing of the register, George Coleman, Junior, sang in splendid voice two solos, "When Other Lips and Other Hearts," from the "Bohemian Girls," and "Where e'er You Walk" (Handel). His accompaniments were played by his sister, Miss Phyllis Coleman.

After the ceremony, a dainty buffet luncheon was served to about forty guests on the front verandah, which was arranged with pink and white bells and streamers. The table was done with the bride's cake and vases of sweet peas and gypsophila.

Later, Mr. and Mrs. Hunter left by motor for a trip down through the Eastern States and the Adirondack Mountains. On their return, they will spend the summer at Chemong Park and reside in Peterborough.

The bride travelled in an ensemble of Independence blue silk crepe, with eggshell blouse and hose, small stitched hat of blue silk and navy kid shoes. She carried a scarf of brown fox fur.

A large number of useful and beautiful gifts were received by the young people.

A WEEK IN JAIL.

Penalty on Intoxicated Driver of Car.

LINDSAY, July 30 (Examiner Correspondence). — Sentence of seven days' imprisonment was meted out to Frank Brimmell of Lindsay by Magistrate Jordan in Police Court here yesterday, when he appeared on a charge of driving a motor vehicle while in an intoxicated condition.

The charge was laid on the information of Traffic Patrol Officer Edward Hornick of Peterborough, who stated that the defendant drove a motor vehicle while intoxicated, over fresh concrete between Reaboro' and Omemee, on July 16th, and in doing so had passed the barriers erected by the paving contractors.

PIANO TUNING
WILLIAM R. POTTER
Phone 2524J. 6 King George St.
m,w,s-Aug 5-1379

To-Night IS The Night!
TO DANCE AGAIN WITH THE
Keough Kids
AT
CHEMONG PARK PAVILION
You enjoyed yourself at the last Dance; we know you'll enjoy yourself at this one.
WIN PHILIP and HIS ORCHESTRA
Presenting Many Novelties

MIDSUMMER REDUCTIONS
NEIGHBORHOOD CHAIN SHOE STORES
CLEARANCE SALE
of all
SUMMER FOOTWEAR

WOMEN'S STYLISH SHOES
Many Styles to Choose From
Clearing At
$2.64 UP

MEN'S SMART BOOTS AND OXFORDS
All Sizes Many Styles Specially Priced
$2.84 UP
Also Boys' and Small Boys' $1.44 Up

Men's Work Shoes $2.44 UP
Women's Low Shoes $1.44
Misses and Childs Shoes From 94c Up
Tennis Shoes At the Lowest Prices Anywhere

Sale Begins July 31
338 GEORGE ST.
2d-30.8

$5.00 Value Beauty Guaranteed Preparations Free!
With this
TREASURE CHEST
Containing
Le Ton Perfume value $1.00
Almond Cream .50
Face Powder 1.00
Cold Cream .50
Brilliantine .50
Cocoanut Oil Shampoo .50
Total value $4.00
All for
98c.
Pearls Free

On Sale at the Drug Stores of—
McDERMID DRUG CO. - - - 393 George Street
E. L. PAYNE - - Corner Simcoe and George Streets
McDERMID & JURY - Corner George and Charlotte Streets
2d-23.30

ADVERTISE IN THE DAILY EXAMINER.

PROBABILITIES.
Moderate winds; fair to-day and Friday; not much change in temperature.

The Evening Examiner

HOME EDITION

IF IT WILL HELP PETERBOROUGH AND DISTRICT, THE EXAMINER IS FOR IT.

VOL. LXV., No. 26 | PETERBOROUGH, ONTARIO, CANADA | THURSDAY, JULY 31, 1930 | PRICE THREE CENTS

JOSEPH WEARING IS APPOINTED JUDGE

R-100 Lands in Montreal at 8 o'Clock

SLACKENS SPEED TO MAKE ARRIVAL IN COOL OF DAY

Evening Landing Will Save Valving Off Valuable Hydrogen.

PHOTOGRAPHERS WAITING.

Strict Guard Being Maintained at Landing Field.

St. Hubert Airport, Montreal, Quebec, July 31. (C.P.) — The R-100 slowly approached end of its flight from England, to-day its arrival delayed by choice or necessity, until shortly before dark to-night.

At noon to-day a relayed wireless from the ship itself announced that arrival would be at seven o'clock E.S.T.

Miss Afternoon Sun.

No reason was given for the delay, but it was not believed that it was caused by adverse weather or any enforced slowing up of the dirigible's six great engines. Rather it was believed that in all probablty the officers in command had decided that atmospheric conditions would be better close to dusk than in the heat of the afternoon sun.

Sun heat had the effect on hydrogen (which is the lifting gas of the R-100) of enormously increasing the buoyancy and it was believed the R-100 officers had decided on a delayed landing to avoid the necessity of valving off valuable gas, to effect a landing in the full heat of mid-afternoon.

St. Hubert is an excellent field, large, and with all modern facilities, but it is a strange field to most of the men on the R-100, and it was believed that these men preferred to take not the slightest chance merely for the purpose of making a slightly better time record.

The mooring mast is, according to officers at the field, the last word in modernity and efficiency, but it has never been used in an actual mooring operation.

Final preparations were completed hours before the dirigible was due or even expected by the most optimistic.

Reporters Lie in Wait

In an airplane hangar overlooking the field and the massive black and yellow mast, reporters from Canada and the United States rounded out stories of the R-100's approach and dozens of cameramen waited beside planes held ready for quick transport of pictures to newspapers all over the continent as soon as the dirigible should arrive.

There was an air of keen expectancy among all those civilians and officials, having anything to do with the arrival, but the general public seemed satisfied to stay at home, confident that they would see the great ship pass from their own windows, or read about its arrival in the papers.

Guard Maintained

The guard at the field was not relaxed however, for officials were convinced that as the arrival time approached thousands would be no longer able to restrain their natural curiosity and desire to see the ship close up and would jam the narrow road from Montreal and the excursion trains scheduled to leave the city at frequent intervals throughout the day.

Never before has any aircraft, whether heavier than air or lighter than air, flown up over the St. Lawrence in direct flight from Europe The R-100, which left Carrington, England, on Monday evening, was therefore making history. And the history-making flight has been in typically matter-of-fact naval fashion. Terse bulletins on the ship's position and the information that all was going well, were all the ship sent over her radio. Quietly and without fuss the world's largest airliner has followed the great circle course to the New World for over two days.

(Turn to Page 2, Please)

Rumored Dead, but Sister Says Not

HALIFAX, N.S., July 31 (C.P.) —Ross Hamilton, female impersonator of the old Dumbells theatrical troupe, who was reported to have died in Kalamazoo, Mich., yesterday, is aboard the steamer Evangeline, en route from New York to Yarmouth, according to a telegram received by his sister, wife of Rev. Henry McKay of Toronto, at Great Village, Colchester Co. this morning. The telegram was from William W. Scars, a mutual friend living in New York.

Giant English Dirigible R-100 Will Land at Montreal To-Night.

The giant British dirigible, easy off Ralph Booth, wife of Capt. Ralph from its moorings at Cardington, England at 9.45 (E.S.T.) Monday on its trans-atlantic flight to Montreal under the command of Squadron Leader R. S. Booth. Photographs here show: (1) Commander Sir Chas. Denniston Burney, designer of R-100. (2) Major Scott, commander of R-34, official observer on trip. (3) Mrs. Booth. (4) Commander R. S. Booth. (5) The dirigible R-100 as she appeared recently, made fast to its moorings mast at Cardington. Interesting facts about the R-100 are: Length, 709 feet; diameter, 133 feet; actual displacement, 156 tons; engine power, 4,200 horsepower; maximum speed, 80.5 miles an hour; cruising speed, 71.5 miles an hour; carrying capacity, 100 passengers and mail; cruising range, 3,500 miles at 71.5 miles an hour, with full load. It can carry sufficient fuel for a 5,000 mile flight. Six Rolls-Royce petrol engines, water-cooled. The R-100 is the so-called Atlantic type of airship, designed to make the London-to-New York trip regularly in 48 hours, and the return flight, aided by prevailing winds, in 36 hours.

CANAL OPENING TO BE DELAYED BY GOVT'S FALL

New Conservative Administration to Officiate at Historic Event.

WELLAND STARTED 1910.

Celebration of Hudson Bay Railway Completion Set For 1931.

OTTAWA, Ont., July 31.—(C.P.)—The tide of party success ebbs and flows but the great national undertakings of this Dominion go on. Several governments have come and gone since the work was first started on the Welland ship canal.

It was to have been officially opened on July 1 with a Liberal ministry directing. This formal ceremony had to be put off and now a Conservative government will be in office for this historic event. It is not expected the date for the opening will be fixed for some time.

In the case of the Hudson Bay Railway, the driving of the last spike was planned for last fall but these plans were changed. It was decided that the celebration would take place at the opening of the ocean route rather than at the completion of the railway so it will likely be next year. Therefore the new government will officiate at the completion of these works started many governments ago.

Greatest Undertaking is Seaway.

The Probability is that the new Ministry's greatest undertaking will be the St. Lawrence river deep waterways. This prospect makes th portfolio of Minister of Railways and Canals one of the most important in the Government, even more because of the canals than the railways. That is why many people in this city are expecting Premier Howard Ferguson to be the one selected to fill that position.

It is interesting to trace the lines of Governments alongside such works as the Welland canal or the Hudson Bay railway. The first contracts for the railway were let by Rt. Hon. George P. Graham as Minister of Railways and Canals in the Laurier Government in 1910. This was for one section Then the Government of Sir Robert Borden came into office and the contracts for two other sections were let by the Conservatives. Nelson was then the objective. Work proceeded through the Conservative tenure of office and into the time of the Unionist regime. It was discontinued in 1918 because of the stress of the war. The Government of Mr. King took office. In 1926 the terminal was shifted from Nelson to Churchill and the railway to that point completed last year. The port construction and the aids to navigation are in course of construction.

The work on the Welland canal was started under the Borden government in 1913 and continued until the war stopped it in 1917. It was started again under the Unionist government late in 1918 and has been continued ever since.

2-Day Battle Ends Arghanistan Revolt

PESHAWAR, India, July 31.—(A.P.)—Latest advices received here from Kabul indicate that a revolt against Nadir Shah, King of Afghanistan, was crushed after a two-day battle in which several hundred of the rebels were killed. Heavy field guns and airplanes were used by the Government forces.

COOLIDGE FAVORS NEW TORY GOV'T

Claims Policy of Protection Makes Canada Better to U. S. Customer.

NATIONAL SPIRIT AWAKENED.

NEW YORK, N.Y., July 31 (C.P.) —The Herald Tribune, under a Northampton, Mass., date line, today publishes the following comment of the Canadian general election in a copyrighted article signed by Calvin Coolidge, former President of the United States:—

"In Canada the Liberal party has lost control of the Government in the recent election, and the Conservative party will have a clear working majority in the incoming Parliament.

Two Elements to Blame

"Two elements contributed to this result. The first was business depression, which usually works against the party in power. Many wage-earners were out of work. The price of agricultural products was low. Therefore both the laborers and the farmers turned to the Opposition party. The second was a resurgence of the national spirit. The Canadians voted to put Canada above the Empire. They are for a tariff that will protect their own domestic interests. While their economic ties with the Empire are weakened, probably their political ties are unimpaired.

"Our investments in Canada run into billions of dollars. Whatever will make the Dominion prosperous would be welcomed by us. We have never directed our tariff policy at the Canadians and do not expect they will direct theirs at us, but any general policy of protection to build up the country would in the end make them better customers for our goods. We can best deal with a country that maintains our standard of living."

MAN CONFESSES MERCY SLAYING OF LOVED WIFE

Took Life to Free Her From Existence of Which She Had Tired.

USED FLAT IRON.

Request Had Been to Pass Peacefully Away While Asleep.

LONDON, Eng., July 31 (C.P.) — Police to-day held a man who they said had given himself up with the confession that he had killed his wife to free her from an existence of which she had tired.

The story of the "mercy slaying" was related in the West London Police Court when Charles Augustus Galichet, 52 years' old French citizen was committed for trial on the charge of the murder of his 47-year-old wife.

Galichet gave himself up last Wednesday when he walked into the station house and, according to the police, said he had taken his wife's life that morning by hitting her on the head with a flat iron while she slept. In a statement Galichet was quoted by the police as stating:

"My wife and I had been reviewing things and were coming to the conclusion that the future held very little to make life worth living. One of her last remarks was 'How nice it would be to pass away peacefully in one's sleep'."

The detective who had investigated the case, told the court his inquiry had shown Galichet and his wife had been a devoted couple.

LINDBERGH TO BROADCAST

NEW YORK, N.Y., July 31. (C.P.) —When Col. Charles A. Lindbergh makes the first prepared radio address of his career on August eight, he will deliver it three times and it will be broadcast on three continents.

It is anticipated that he will advocate the calling of an International Aviation Conference by the League of Nations.

Pigeon Lake Yields 39-Pound Monster

Two splendid fish are reported as having been caught in district waters in the past few days.

On Monday last, Leonard Lush, of 599 Aylmer street, while fishing at Gannon's Narrows landed a black bass that weighed exactly five pounds and measured 19 1-16 inches in length and 11 1-8 inches in girth.

A. W. Crough, of Enimsmore, succeeded on July 24 in landing a huge muskie he hooked in Pigeon Lake. The monster fish was 4 ft. 8 inches long, had a girth measure of 28 inches and tipped the scales at 39 pounds.

NOVEL CEREMONY FOR PACT SIGNING

King George Reads Bill, Then Authorizes 3 Peers to Give His Assent.

COMMONS ATTENDS.

LONDON, England, July 31 (C.P.) —A traditional form of Royal assent which has existed some 400 years, will put into effect the London Naval Treaty Bill, probably to-morrow.

The Treaty Bill, which gives effect to the London Naval Pact as far as Great Britain is concerned, and already has passed both Houses of Parliament, will not be signed by the King.

Instead, the King, after reading a copy of the measure, will sign a Royal Commission which authorizes three or more peers to give his assent.

Held in House of Lords.

The ceremony itself will be held in the House of Lords. At the time set the peers designated, garbed in scarlet and ermine robes, will take seats before the throne and instruct the "Black Rod," an official, to summon the House of Commons.

After the Commoners arrive, headed by the Speaker carrying the Mace, one of the peers, probably the Lord Chancellor—will doff his antique tricornered hat and inform the Commons that, in obedience to Royal

(Turn to Page 11, please.)

CROP YEAR ENDS WITH PROSPECTS OF BAD TIE-UP

Storage at Head of Lakes Almost at Same Point as Year.

NEED OVERSEAS RATES.

Estimates on This Year's Harvest Above 400,000,000 Bushel Increase.

WINNIPEG, Man., July 31. — (C.P.) — On the threshold of a new season, Canada is threatened with another grain tie up.

To-day, marked officially as the end of the 1929-1930 crop year, storage at the head of the lakes and in the west will stand almost at the same point as last year—when railways were forced to halt shipments to the packed bins at the lake head. Besides, the new crop about to be harvested promises to be some 100,000 bushels larger than last year's in wheat alone.

Two Million Less in Year.

When records of the Board of Grain Commissioners shift over into the 1930-1 crop year on August 1, stocks in store at Port Arthur and Fort William are not expected to be more than a couple of million bushels less than a twelvemonth back. On July 2, they aggregated 60,332,494 bushels—about 1,350,000 bushels less than a year previous. In either case the bins were packed within 25,000,000 bushels of their capacity.

Last year at this time, shippers were able to look back to a summer of far heavier shipping than they can point to now. Up to the present time this season, shipments from the head of the lakes have totalled only about 150,000,000 bushels—only half of the grain carried away in the same time last year.

There is still ample time for plenty of grain to go down to the sea in ships. But overseas demand must develop by mid-September if it is to show its results before the close of lake-shipping.

Best Cash Wheat Under 90 Cents.

To-day the best cash wheat is selling for less than 90 cents a bushel. Even at that level, buyers are not flocking to purchase the Canadian product. But grain men consider that the new low marks may start the buyers, and they hope that the demand will begin before the start of the grain flood from the prairie harvest fields. Even now the reaping is started in some sections.

Not only the wheat yield—forecast as some 100,000,000 bushels larger than last year—is causing the storage worry, but barley and oat crops are expected to be much larger than the 1929 harvest, since considerable extra land was seeded to coarse grains due to cheap wheat prices. Already rye and barley stocks at the head of the lakes are more than three times as large as twelve-month ago — and a bushel of the coarse grains takes up the same space as a bushel of wheat.

HEENAN HAS MAJORITY OF 486 VOTES IN NORTH

KENORA, Ont., July 31 (C.P.)—Hon. Peter Heenan, Minister of Labor, was elected in Kenora-Rainy River constituency by a majority of 486 votes, according to results tabulated from all but two polls in the constituency. Reports are not uniform but show a vote of 6,266 for the Minister against 5,780 for F. J. McManus, Cons., noting a majority of 486.

City Solicitor Is Named Judge For Middlesex County

Born in Liverpool, England, Almost 51 Years Ago and at an Early Age Migrated With His Parents to County of Simcoe, Township of Oro.

SECRETARY OF LIBERAL ASSOCIATION FOR 10 YEARS AND CITY SOLICITOR FOR THE PAST SEVEN

Appointment Was Made Last Week But Announcement Only Came Last Night After Conference Between Rt. Hon. Mackenzie King and Hon. R. B. Bennett.

OTTAWA, July 31. — One of the last official appointments of the Mackenzie King Government was the appointment of Joseph Wearing of Peterborough as County Judge for the County of Middlesex. The appointment which was made last week was only announced last night after Prime Minister Mackenzie King had conferred with Hon. R. B. Bennett, the Leader of the Conservative Party, and the Prime Minister-elect. Two other appointments that were made at the same time were also announced. One is that of Lieut.-Col. Henry J. Coghill, of the Department of National Defence, as Sergeant-at-Arms of the House of Commons to succeed Lieut.-Col. H. W. Bowie, who has been retired, and the other is Thomas Gallant as Judge of the District Court of Gravelbourg, Saskatchewan.

Appointed Judge

JOSEPH WEARING
City Solicitor, who has been appointed County Judge for the County of Middlesex. Mr. Wearing has practised law in Peterborough since January 1st, 1914.

Born in Liverpool.

Judge Wearing was born in Liverpool, England, in 1879. When he was thirteen years old he came to Canada with his parents, who took up farming in Oro Township, Simcoe County, near the town of Barrie. One of the early friendships of his youth in Canada resulted from his meeting the Hon. E. C. Drury, former Premier of Ontario, who has been a close and ardent friend during the intervening years.

Judge Wearing's first occupation in this country was as a farmer with his father. [illegible] education he attended Woodstock College and Napanee Collegiate Institute, and later graduated as a Master of Arts from McMaster University, Toronto. Before going to Collegiate he worked as lumberjack in winter and sawmill hand in summer for seven years.

Full of energy and ambition, and realizing the necessity of a broader education, Mr. Wearing attended Napanee Collegiate Institute, where he obtained his matriculation, also Woodstock College, and finally he took the Arts course at McMaster University, from which he graduated with the degrees of Bachelor and Master of Arts. During his college days he was western secretary for Frontier College for six summers, with headquarters in Winnipeg.

His law course was completed in 1913 when he graduated from Osgoode Hall, Toronto, and was called to the Bar. Judge Wearing came to Peterborough on January 1, 1914. This city has witnessed his development as a barrister and solicitor, and has provided the opportunities for his abilities and personality which have led step by step to the Bench. Always an active member of the Baptist Church, he was superintendent of the Sunday School of Murray Street Church from 1915 to 1925; he was teacher of the Baraca Young Mens Bible Class, and has been a member of the Board of Trustees and of the choir.

Member of Board of Education.

His intellectual and civic interest attracted him to the municipal field, and for some years he was a member of the Board of Education, and during the last eight years he has been Peterborough's city solicitor, a responsibility which he has performed

(Turn to Page 10, please)

FIREMEN RESCUE VENUS DE MILO

Uproot With Hose Poison Ivy Planted in Attempt to Clothe Statue.

BOTHERED WOMAN.

WINONA LAKE, Ind., July 31 (C.P.). — The Fire Department has come to the rescue of the Venus de Milo, and a scheme to clothe the goddess' statue in poison ivy has been thwarted.

Mrs. Mary Schell Starr, of Chicago, summering here, holds the opinion that the staue, which has been a figure of artistic pride for 20 years, should wear something.

Yesterday the statue was moved to a location near the Fire Department, and the circumstances gave Mrs. Starr an opportunity to put her idea in action.

Poison ivy was planted around the base of the statue. Mrs. Starr expressed the hope, according to the firemen, "that the ivy grow and grow until finally that indecent figure shall be all covered up."

The firemen, who are really art lovers at heart, decided to foil the scheme. They did not want to touch the ivy with their hands, so they turned the hose on it, rooting it up.

ST. IGNATIUS OF LOYOLA COMMEMORATED AT ROME

ROME, Italy, July 31 (C.P.). — St. Ignatius of Loyola, founder of the famous missionary and teaching order known as the Society of Jesus was solemnly commemorated to-day at the Gesu, mother church of the Jesuits, and at Saint Ignazio, the church that bears his name.

It was the biggest celebration of their own that the black-robed priests of the world-wide organization have had since the canonization of nine distinguished Jesuits, the eight Canadian martyrs and Cardinal Robert Bellarmine, in St. Peter's just over a month ago. The members of the order now in Rome and Vatican City, recruited from all nations, were out in force at the early masses, as were the young men undergoing their long novitiate.

NEW TARIFF CHANGE.

OTTAWA, Ont., July 31 (C.P.). — Announcement of a change in the Canadian tariff governing importation of cold rolled sheets of iron or steel is contained in a special issue of the Canada Gazette. Under the new regulation sheets of iron or steel, cold rolled, when imported by manufacturers for use exclusively in the manufacture of sheets coated with tin in their own factories shall come into Canada free under all tariffs.

Col. Ralston Flies To See R-100 Land

BOSTON, Mass., July 31 (C.P.)—Col. J. L. Ralston, Canadian Minister of National defense paid Boston an extremely brief visit to-day. Mr. Ralston arrived on the Yarmouth boat and almost immediately hopped off from the Boston airport for Montreal. He desires to be present at the arrival of the R-100. He was piloted by Flight Lieutenant Earl Jellison of the Royal Air Force, who flew here from Ottawa to meet him, in four hours and twenty minutes.

PURCHASE TOTAL SHOWN IN NEW PERMIT SCHEME

Sir Henry Drayton Announces Plan at Chief Constables' Convention.

WILL REDUCE SALES.

Further Effort to be Made Against Home Brew Permits.

HAMILTON, Ont., July 31 (C.P.)—Introduction of a new system of liquor permits under which the total amount of purchases will be designated in dollars and cents, was announced by Sir Henry Drayton, chairman of the Liquor Control Board, at the convention here of the Chief Constables' Association of Canada.

This was one of the measures definitely decided upon by the Commission to curb the abuse of liquor purchases by recognized permit holders in Ontario. The Government, Sir Henry said, would take every step to see that the sale of liquor would be restrained to the fullest extent as set down by the Liquor Control law.

Sir Henry also stated the opening of new liquor stores had dealt a real body blow to the small bootlegger, but he doubted whether lengthening the sale hours would serve the same purpose.

Home brew, according to Sir Henry, provided the main threat to the proper enforcement of the Act. This province led all others with a total of 120,000 having the right to brew malt liquors at home.

"We have tried and failed to get legislation to check this evil," he said. "There can be no harm in trying again."

TWO ONTARIO RECOUNTS ARE BEING REQUESTED

TORONTO, Ont., July 1. (C.P.)—It has been learned recounts have been requested in two Ontario constituencies as the result of close votes.

The election in Bruce north of John James Malcolm, Minister of Trade and Commerce, is being disputed by the supporters of William Mitchell, defeated Conservative. The successful candidate's majority was given as 83.

Election of John T. Sproule, Conservative in Lambton east, is also considered close enough for a recount. His majority over Burt Fansher, Progressive, stood at nine today.

LIBERALS IN TORONTO FAR FROM DOWNCAST

TORONTO, July 31. (C.P.) — Despite the downfall of Premier Mackenzie King's Government in the recent election, local Liberals are not so downcast as they might be. Not only was the first Liberal in 33 years elected in this Conservative stronghold, but the total vote in Toronto ridings showed a notable increase of Liberal voters. In the nine constituencies the Liberal vote increased from 5,209 in 1926 to 56,622 in the last election.

READ THE WANT ADS.

Edison Submits to Annual Questioning

WEST ORANGE, N.J., July 31 (C.P.)—Thomas A. Edison, the electrical wizard and inventor, whose judgment on any subject under the sun is yearly sought by newspapermen, has submitted to his annual questioning and freely approves of prohibition, endorses modern youth, said six hours' sleep was enough for the average person.

"Do you think the country is suffering from depression, Mr. Edison?"

"No. The workers are scared and won't buy."

TO BUY DOMINION PRODUCE IN BULK

British Gov't Places Plan on Imperial Conference Agenda.

PRICE STANDARDIZATION.

LONDON, July 31. (C.P.) — To the accompaniment of Labor cheers, Prime Minister Ramsay MacDonald, in Parliament, revealed the British Government would place on the agenda of the Imperial conference, its plans for bulk purchase of Dominion produce and "price" standardization." Presumably this item deals mainly with wheat; in any case its purport and ultimate significance must be left until the Prime Ministers of the Empire are gathered in conference.

The agenda is divided into three parts — inter-Imperial relations, foreign policy and defense, and economic questions. And the last named promises to provoke the most discussion.

The question of a suggested tribunal for determination of inter-Imperial disputes and matters left over from the conference on Dominion legislation, are most important of the questions under the heading of inter-Imperial relations.

LIBERAL WINS IN TEMISCOUTA

Conservatives Ask For Recount in Hon. James Malcolm's Constituency.

FOUR RECOUNTS.

TORONTO, Ont., July 31.—(C.P.)—By a majority of 40 votes, the constituency of Temiscouta, one of the two Quebec ridings which remained doubtful yesterday, has been conceded to J. E. Pouliot, Liberal, over C. E. Dube, Conservative.

In Yamaska, Que., an unusual situation has developed over night. Aime Boucher, former Liberal member, and T. Comtois, Conservative, were reported tied with the returning officer readly to cast the deciding vote. A judicial recount, however, was expected to be held.

Three more recounts have been announced, in Bonaventure, Que., which has been conceded O. D. Morgan, Conservative, Liberal headquarters claim that Hon. Charles Marcil, Liberal, was elected In Bruce North, Ont., the election of Hon. James Malcolm, Minister of Trade and Commerce, is being disputed by the supporters of William Mitchell, Conservative. Election of J. H. Sproule, Conservative in Lambton East, is also considered close enough for a recount. His majority over Burt Fansher, Progressive, stood at nine today.

Allowing for the still doubtful constituency of Yamaska, Que., the latest party standing is: Cons. 138, Lib. 86, U.F.O. 10, Prog. 2, Lib.-Prog. 1, Labor Ind. 2, doubtful 1.

DELAY SEEN FOR IMPERIAL MEET

South African Premier Brings Up "Right to Secede" Question.

PREFERENCE THREATS.

LONDON, Eng., July 31. (C.P.)—The Morning Post to-day features the speech by Prime Minister James B. Hertzog of South Africa and complains the last Imperial Conference occupied too much time with "barren casuistries" about status. "Now Hertzog comes along armed with a resolution of his Parliament that the right of the Dominions to secede exists, though it was politely added by one of his colleagues (Col. F. H. Creswell)—that there was no intention of exercising it" the Post says "thus another barren debate will be forced upon the next Imperial Conference."

The Post quotes the South African Premier's reference to his inability to ignore the decisive influence of economic interests, and also his allusion to hypothetical changes in the existing tariff policies of the various Dominions. "In fact he said what Mr. Bennett has said—namely, nothing for nothing," the Post goes on. "South Africa, like Canada, gives substantial preference on British goods. If Snowden fulfills his threats those preferences will be withdrawn and nothing will be left to the British Empire but the 'right to secede'."

MASSEY REFUSES LONDON OFFICE

Resignation as Canadian High Commissioner Sent to Mackenzie King.

ADVISES BENNETT.

TORONTO, Ont., July 31 (C.P.).—The Mail and Empire in a news feature to-day, says:

"Hon. Vincent Massey is understood to have forwarded to Rt. Hon. W. L. Mackenzie King his resignation of the post of Canadian High Commissioner to Great Britain and to have asked that Hon. R. B. Bennett be so advised."

In 1926 Mr. Massey was appointed Canadian Plenipotentiary to Washington, a post he held until his appointment to London vacated through the death of the late Hon. P. C. Larkin.

Mr. Massey's appointment to London was ratified and the necessary Order-in-Council for his retirement as His Majesty's Canadian representative in Washington passed some months ago. He was not to have taken over the London position, however, until October. Since then he has been spending the summer at his summer home near Newcastle, a few miles from Port Hope.

FOUR BANDITS CONFESS

MONTREAL, Que., July 31.—Four men, who confessed to staging six hold-ups in the city during the past few weeks, were arrested and taken to detective headquarters yesterday. The men, ranging from 21 to 24 years of age, were in possession of an automobile which was reported stolen.

Bandits Are Foiled By Lowly Dustpan

NEW YORK, N.Y., July 31. — (C.P.)—The chance to be a hero comes seldom to a street sweeper.

This golden moment caught Max Levine with nothing but his brush and a refuse pan, when two robbers careened through a Brooklyn street in a motor car, making their getaway from the scene of a holdup.

But Max used his homely weapons with effect. He flung the pan through the windshield of the car and caused the driver to swerve into a vegetable stand, enabling the capture of both felons.

Max was rewarded. The head of the Department of Sanitation eulogized him publicly, as Max stood at dutiful attention in his big chief's office.

"How about getting me a little raise?" said Max.

TORY MAJORITY NOW SET AT 31

Odd Situation Develops in Quebec Where Two Candidates Are Tied.

RECOUNTS FORESEEN.

TORONTO, Ont. July 31. (C.P.)—With only one doubtful seat out of 245, the Conservative Party has elected 138 members to the House of Commons, Liberals 86, United Farmers 10, Liberal-Progressive three, Progressive two, Labor three and Independent two. These figures give the Conservatives a majority of 31 members over all others combined.

In the after-election fluctuation of doubtful seats Temiscouata, Quebec, has been definitely conceded to the Liberals; J. F. Poulliot, former member, had a lead of 40 votes over C. E. Dube, Conservative, in the final returns.

The one remaining doubtful seat in Yamaska, Quebec, where an unusual situation has developed, Aime Boucher, former Liberal member and T. Comtois, Conservative, were reported tied, with the returning officer ready to cast the deciding vote. A judicial recount was expected to be held.

A recount will take place in Bonaventure, Que., which has been conceded to D. Morgan, Conservative. Liberal headquarters claim that Hon. Charles Marcil, Liberal was elected.

EXPECT AIRLINER WILL ARRIVE IN LATE AFTERNOON

(Continued from Page 1)

"All on board are extremely well and taking eager interest in the airship's performance," was the cheery word from Capt. Booth, received here this morning. At the time that the message was received it was estimated the vessel was in the vicinity of Anticosti Island. Weather conditions were favorable, with the ship sailing calmly through a 32-mile per hour headwind.

All night long three officers sat in the control room of the airport awaiting the captain's reports and accurately checking the vessel's position.

Moor In Early Evening.

The ship is expected to reach Montreal late in the afternoon, and will probably moor in the early evening, when cooler atmospheric conditions will prevail. Shortly after she is settled to rest snuggled close to the mooring mast, a swarm of aeroplanes will be off, bearing pictures of the arrival to appear in to-morrow morning's newspapers. All the larger movie and still photographic firms are represented here to-day awaiting the arrival of one of the biggest "stories" of the year. Newspapermen in scores have descended on the airport ready to interview Captain R. H. Booth and his officers and to describe the landing.

The next few days will be given up to official inspections of the ship by invited guests of the Canadian Government, Senators, members of Parliament, aviation officials and many others.

Possibly the only women to inspect the ship while she is here will be Senator Cairne Wilson and Miss Agnes MacPhail. Both will be invited by virtue of their positions as Canada's only woman Senator and only woman member of Parliament, respectively. It is understood all other invitations have been sent to men.

Touring Date

MONTREAL, Que., July 31. (C.P.) Dates for the tours of the British dirigible R-100 have been announced as follows:—

Tuesday, August 5, Ottawa and Otawa valley.

Friday and Saturday, August 8 and 9, Toronto, Hamilton and Niagara Falls and possibly Windsor, Ont.

Wednesday, August 13, Quebec.

Arrangements were completed for the visit of the R-100 to-day. It was announced that St. Hubert airport will be thrown open to the public immediately after the arrival of the ship here, though no one will be permitted near the vessel until she is safely moored. After that the public will be allowed within fifty feet of her. A guard of soldiers will be thrown around the dirigible night and day. The press will be permitted to inspect the craft on the day after her arrival.

OLD FIRE BELL HAS NEW TASK

Historic Bell Which Awakened Halifax is Hung in Church.

IDLE 30 YEARS

HALIFAX, N.S., July 31.—Idle now for more than thirty years, the old bell that once wakened Halifax to the cry of fire has found a new resting place in St. John's United Church, as a memorial to a century of service.

Early in the last century the big bell—weighing 1600 pounds — was hung in the belfry of the Union Fire Protection Company's hall on Barrington street. In those days Halifax was without fire alarm boxes, and the bell, which continued to ring until a fire had been extinguished, was the only way of giving a general alarm. The Fire Protection Company was organized in 1768, less than twenty years after the founding of the city, but it was some years later that the hall was built and the bell installed. From this time on until 1804 its metallic warning heralded the danger of every fire.

In 1919 the bell was presented to the North Park Street Church, in memory of a member of the Fire Protection Company who fell during the Great War. Subsequently this church united with St. John's, the North Park Street building being converted into a Labor Temple, where the bell remained until a few days ago, when it was taken down and placed in a prominent position in the church now housing the United congregation.

The fire system of Halifax, early in the last century when the bell went into service, was a purely volunteer one, with which the foremost citizens were proud to be connected. The town had a population of but 11,000 and as most of the buildings were of wood, blazes were frequent. Fire fighting apparatus consisted of ladders, water buckets, hand pumps and man-power. The "bucket brigade" method of defence was chiefly in use. The town was then divided into twenty small divisions, each in an emergency directed by a Fireward.

JAMES DOLAN LEADS SWIM AT TRENT BRIDGE

Many Acquatic Stars From District Take Part in Annual River Meet.

DIVING IS GOOD.

Handsome Array of Prizes Provided For Winners of Various Classes.

TRENT RIVER, July 30.—(Examner Correspondence.)—A brisk, steady wind which blew down river fanning the surface of the water into formidable waves failed to dampen the ardour of paddlers, swimmers and motor boat drivers at the Trent River regatta staged at Trent Bridge yesterday afternoon. The meet was proclaimed by spectators one of the finest regattas held in the district for many years past.

Having gathered from Campbellford, Havelock, Norwood and many other points in the region, a large crowd lined the piers and the shore at the scene of the aquatic meet as well as using the bridge as a spectators' gallery. With unwaning interest they followed the various events as they succeeded each other in rapid order and oftimes shouted their encouragement and approval in no uncertain manner. Entry lists were light in many cases but at all times the competition was of a high standard.

Judges of the regatta were George Van Volkenburg, Reeve of Seymour; James Craighead Havelock, and A. L. Riendeau, Campbellford. It was run under the auspices of the Trent River Fish and Game Protective Association of which T. J. Brown is president and Stanley Carnrite is secretary.

Excellent Diving.

The diving contest possibly went over the biggest of any of the events. There were nine entries, eight boys and one girl, all of them doing thier best to show the enthusiastic audience how a neat dive should be done. The exhibition was carried out on the main pier. A four-cornered tie in points between Fred Pettifer, Campbellford; Betty Brown, Belmont Lake; Howard Martin, Havelock; and Charlie Haggerty, a nine-year-old Havelock lad, made necessary some extra dives following which the decision was given to Pettifer.

Jim Dolan of Trenton, won the silver trophy in the one mile swim, open to all amateurs, after a hard battle on the home stretch, with Gerald Potts, of Marmora. Ten entered the race, but only five finished. Potts finished three feet behind the winner and farther back in the field Gerald Chaplin of Trent River won a hard fight for third position with Arthur Wright of Toronto. Willie Post of Havelock, finished fifth. The first leg of the swim was against the current and the waves.

No Entries.

Honors for the 100-yard swimming races for boys and girls under 16 went to Arthur Pincombe of Havelock, and Marie Bedford of Havelock, when they were the only entrants in the respective races.

Marguerite Garneau of Trent River had a healthy lead over Laura White of Trent River in the ladies' single canoe event.

In the men's single canoe, Zack Smoke of Roseneath was given a real argument by J. Deyell of Wallace Point, before he crossed the line a winner.

The Tug of War number on the program was well received. Bill Smoke

(Turn to Page 9, please)

England's first traffic officer, who has just started her duties on the Portsmouth Road, is 23 years old and a blonde.

Body In Indian River May Be Missing Flyer

RANGOON, Burma, July 31 (A.P.)—A mutilated body believed to be that of the missing aviator, Erick Hook, was taken into Prome yesterday by members of a rescue party.

The body was found on a bank of the Buye River Monday and was little more than a skeleton; the limbs missing. Burial was made this morning at Prome. No official report identifying the body as Hook's has been received here.

Hook and James Matthews were flying from England toward Australia early this month when their plane was forced to land in the jungles. Matthews was able to walk to safety but Hook was too badly injured.

A product of The Quaker Oats Company

With Berries or Cream . . .

serve Muffets *in many ways*

How delicious for breakfast on hot mornings! A Muffet smothered with berries or fruit, fresh or cooked . . . or just covered with cream.

The tempting taste of natural wheat, thoroughly cooked and baked through and through, and toasted a delicious brown. Such flavour!

And such food value too, for Muffets has all the nutriment of the whole wheat grain, plus the roughage of its bran.

MUFFETS *IRRADIATED with the sunshine vitamin D, which assists in building strong, straight bones . . . sound teeth.*

1929

QUALITY PRINTING With Quick Service

Superiority Like Merit Shines Most When It Speaks For Itself.

The smartest dressed people have their clothes cleaned and pressed by the Modern Systems' Process Thoroughly Cleaned and Odorless. To prove our ability to serve you satisfactorily, we still extend our

ONE DOLLAR

Sale on Cleaning and Pressing

GENT'S SUITS

IF MODERN CLEANED—IT'S C-L-E-A-N

Modern Systems

PHONE 3040

LAUNDERERS, CLEANERS, DYERS

Holiday Specials

For To-morrow and Saturday

All our SUMMER DRESSES must be cleared out to make room for new Fall stock. To accomplish that end we have marked prices away down so low that a quick clearance is assured. So come early for any of the following unusual bargains:

About 100 Summer Frocks

Made of the best quality celanese, guaranteed washable. All shades and sizes. Beautiful styles. Were sold regularly up to $18.50. Now reduced to .....

$4.50 to $9.50

For the Fashionable Stout Woman

Summer Dresses in beautiful styles and patterns. Sizes 36 to 52. Were regularly up to $19.50, for .....

$5.95 to $9.00

Chiffon and Floral Lace Dresses

We have on hand a limited number of these lovely garments. The styles and patterns are really beautiful and up-to-date. Get one now as you can use them for any occasion. Were sold regularly up to $29.50. Priced now to clear at .....

$12.95

Party Dresses

Only one dozen in the lot. Also suitable for wear by brides and bridesmaids. Must be cleared. Were priced up to $27.50. Now .....

$10.00 to $15.00

Crepe Dresses

In several styles and shades. Only sizes 16 to 20. Smart new creations. Were sold up to $25.00. Now at .....

$6.50 to $11.95

VALUES EXTRAORDINARY IN COATS

FLANNEL OR BASKET CLOTH COATS

In green, white and maize. Only 6 of them. Were regularly up to $19.50. Get one for the holiday at .....

$7.50

TWEED COATS

Very nice styles. Made of lighter weight materials. Good for travelling or cool evenings. Some with fur collars, others are plain. Were regularly up to $29.50. Now .....

$7.50 to $14.50

SMART STYLE HATS

Our Millinery also must be cleared regardless of cost as our stock is too large. These Hats were sold regularly up to $7.50. Now,

95c $1.95 $2.95

Rogow's Style Shop

440 George, Corner Brock Phone 1022

HASTINGS WINS 10TH STRAIGHT

Winners Tally Counters in Third, Sixth and Eighth Frames to Win 11-5.

NORTHUMBERLAND LEAGUE.

HASTINGS, July 31 (Examiner Correspondence). — Hastings kept up their winning streak against Harwood on Wednesday afternoon, when they won their tenth straight game. Hastings started the scoring in the third innings, getting two. Harwood came back in their half, getting four, adding another in the fifth, which was their last. Hastings got three in the sixth and six in the eighth.

One of the largest crowds of the year were out for the crucial game.

1st inning—Harwood: Morre and MacDonald struck out. Hastings: Lemoire and Gillespie struck; Stevenson fouled out to first.

2nd inning—Harwood: McLean flied out to Lemoire, O. Harvey struck out. Lee out, pitched to first. Hastings: Herrington out, pitcher to first; Sargent tripled; Dodd struck out. N. Scriver out second to first.

Third Innings.

Harwood—Kelley struck out but was safe when N. Scriver missed third strike. Minifie singled to right. Young struck out. M. Harvey forced Kelley at third, to Gillespie, unassisted. Moire safe when Dodd erred, filling the bases. MacDonald struck out.

Hastings — N. Scriver singled through short. L. Scriver singled between second and third. Lemoire stuck out. Gillespie singled over short, filling the bases. Stevenson singled, scoring N. Scriver and L. Scriver. Herrington flied out to centre. Sargent flied out to short.

Fourth Innings.

McLean walked. O. Harvey safe on Gillespie's error, McLean going to third. Lee sacrificed, scoring McLean. Harvey, batting for Kelley, doubled to centre, scoring O. Harvey. Minifie walked. Young singled through short, scoring Harvey. Young stole second. M. Harvey sacrificed Minifie home. Moire struck out. MacDonald flied out to G. Scriver.

Hastings—Dodd out, second to first. G. Scriver flied out to short. N. Scriver flied out to centre.

Fifth Innings.

McLean got to second on Lemoire's error. O. Harvey out, third to first. Lee struck out. McLean scored on a passed ball. Harvey struck out.

Hastings: L. Scriver singled; Lemoire fouled out. L. Scriver stole second; Gillespie struck out; Stevenson flied out to Harvey.

6th innings. — Harwood: Minifie, Young and M. Harvey all struck out. Hastings: Herrington flied out to centre. Sargent singled to left; Dodd tripled to left scoring Sargent. G. Scriver safe on Harvey's error, scoring Dodd. G. Scriver went to second on passed ball and stole third, scored when catcher dropped third strike on N. Scriver and made a bad throw to first. N. Scriver stole second; L. Scriver struck out, short to first.

7th innings—Harwood: Morre and MacDonald struck out. McLean safe on Gillespie's error. O. Harvey out, third to first. Hastings: Gillespie singled and was caught stealing second. Stevenson safe on Minnifie's error; Herrington hit into a double play unassisted, Morre.

8th innings—Harwood: Lee flied out to centre; Harvey and Minifie flied out to L. Scriver. Hastings: Sargent singled; Dodd safe on Young's error; G. Scriver struck out, N. Scriver hit by pitcher; L. Scriver doubled to right, scoring Sargent and Dodd. Lemoire singled, scoring N. Scriver. Lemoire stole second; Gillespie safe on Minifie's error. L. Scriver and Lemoire scoring. Stevenson single; Herrington sacrificed, pitcher to first; Sargent safe on McLean's error; Gillespie scoring. Dodd out, catcher to first.

9th innings—Young struck out. Harvey singled. Morre and MacDonald struck out. More

Harwood.	AB	R	H	PO	A	E
M. Harvey, 3b	5	0	1	3	1	0
Morre, 2b	5	0	0	3	2	0
MacDonald, ss, lf	5	0	0	0	0	0
McLain, c	4	2	1	7	1	4
O. Harvey, cf	4	1	0	3	0	0
Lee, rf	4	0	0	0	0	0
Kelley, cf	4	0	0	0	0	0
Minifie, 1b	4	1	0	7	0	2
Young, p	4	0	1	0	2	1
Harvey, ss	3	1	1	1	0	1
	42	5	4	24	6	8

Hastings.	AB	R	H	PO	A	E
Lemoire, lf	5	1	1	1	1	1
Gillespie, 3b	5	1	3	1	2	1
Stevenson, 1b	5	0	1	6	0	0
Herrington, 2b	5	0	0	0	0	0
Sargent, rf	5	2	3	0	0	0
Dodd, ss	5	2	1	0	0	1
G. Scriver, cf	4	1	0	2	0	0
N. Scriver, c	4	2	1	15	3	2
L. Scriver, p	4	2	2	2	1	0
	42	11	12	27	7	5

Runs batted in — Lee, Harvey, Young, Minifie, Stevenson 2, Dodd, G. Scriver, L. Scriver 2, Lemoire, Gillespie 2. Doubles—Harvey, L. Scriver. Triples—Sargent, Dodd. Sacrifice hits—Lee, O. Harvey, Harrington. Stolen bases—Young, L. Scriver, G. Scriver, N. Scriver, McLain, Lemoire, Sargent, and M. Harvey. Double play—Morre unassisted. Bases on balls—off Scriver 2. Struck out—by Scriver 18, by Young 10. Hit by pitcher—N. Scriver. Winning pitcher, Scriver. Time, 1.50.

Umpire—Varcoe.

Harwood	00041000 — 5
Hastings	00200306x—11

CATTLE, GRAIN, PRODUCE

CHICAGO GRAIN.

CHICAGO, July 31. — (C.P.) — Grain prices collapsed to-day to a standard seldom equalled even in times antedating the World War.

Wheat fell below any point reached ince July, 1914, when Europe's unprecedented huge military needs and relativ scarcity elsewhere sent breadstuff values skywards.

In violent contrast, yesterday's trans-atlantic demand for wheat from North America was at various stages the slackest in a long time, and harvest reports from places northward toward Canada pointed to millions of bushels soon to be added to the big stocks on hand. Wheat closed at virtually the bottommost level reached, 2¼c to 3c a bushel under yesterday's finish. Corn closed ½c to 1 7-8c off. Oats as well as wheat established a new low price record for the season, finishing 1¼c to 1⅝c down. Provisions, however, scored gains, latest quotations being 2c to 20c net higher.

TORONTO LIVESTOCK

TORONTO, July 31. — Including cattle that were not offered earlier in the week, some having been held since the opening day and a few since last week's close, there were close to 700 head in the supply at the yards today. Trade was draggy with salesmen asking an advance on good butchers at the start but practically everything offered was sold before the close with steers and butcher cattle unchanged at the Monday decline, and good butcher cows firm at yesterday's partial recovery of the opening day reduction of 50c per cwt.

Handyweight steers sold from 5½c to an extreme of 7.85c per pound, with only one small lot at the top, and the range on butcher heifers in a light offering was 6c to 7.10c. Weighty steers sold from 6¾ to 7¼c per pound. The odd fancy light cows made a top of 66¼c per pound, with the bulk of choice from 5½ to 6c and plain downward to 4.40c per pound. Canners and cutters brought from a low of 1½c for the former to 3¾c for the latter. Good butcher bulls were worth 5 to 5½c and bolognas sold from 4 to 4½c per pound. Fed calves were the only class of killers showing an advance, the odd top making 11½c and the rest in an offering of 20 head from 10 to 11¼c per pound.

MONTREAL PRODUCE.

MONTREAL, July 31. — Although figures received by the trade here, indicated that a little over 30,000 boxes of New Zealand butter had been landed at Halifax, prices locally dropped off 27¾c a pound, with little buying.

Cheese was barely steady, Ontarios being quoted at 16½c to 16¾c a pound, and Quebec at 16c to 16¼c. The egg market continued steady, with price to retailers unchanged. The potato market was firm, 80-pound bags of locally grown new stock being quoted at $1 to $1.10. Live poultry in carlots was being offered at 18c to 26c a pound according to weight and quality. Leghorn broilers were quoted at from 15c to 17c, and heavy broilers at from 18c to 24c a pound.

Spring wheat flour was reduced 20c a barrel, winter wheat flour was down 30c a barrel, rolled oats, off 10c, and wheat preferred 2c a bushel on the cash grain market. Middlings was the only section to show an advance, being up $2 a ton.

TORONTO PRODUCE

TORONTO, July 31.— Trade was not quite so good on the local fruit and vegetable market yesterday, and as receipts were fairly heavy prices slumped considerably, especially on vegetables. Cucumbers, which enjoyed a fair rise in price Tuesday, were down again yesterday, at 50c to 60c per 6-quart basket. Carrots were quite a bit lower at 10c to 15c per dozen bunches, but corn was slightly higher at 20c to 30c a dozen, the top price being for Golden Bantam, which was the only corn easy to sell. Cauliflower was lower at 50c to $1 per hamper, and the reason given for the reduction was that the quality was not so good as previously. Celery was lower at 20c to 50c a dozen, and parsley was down at 25c to 30c per 11 quarts. Onions in bags were 25c lower at $3.25. Peppers were down at 50c per 11 quarts and 25c per 6 quarts. Potatoes also showed some decrease in price at $1.30 to $1.40 per bag. Vegetable marrows were lower at 25c per 11-quart basket. Hot-house tomatoes were down at 50c per 6 quarts, and $1 to $1.25 per 11 quarts.

Cherries held steady to the old prices yesterday, but Lawton berries were down at 10c to 12c per pint. Gooseberries were almost off the market, and there were no quotations. Raspberries were lower at 11c to 13c per pint, and this was due to poor quality stock now coming in. Peaches were a little stronger at 30c to 65c per 6-quart basket. Blueberries held steady at $1.25 to $1.75 for an 11-quart basket.

WINNIPEG GRAIN.

WINNIPEG, July 31. — Wheat prices dropped yesterday to the lowest levels in nearly a decade under a flood of selling credited to United States and Eastern Canada interests. July broke 4¼ cents to sell far below the 90c mark and other months were even weaker, especially the December future which bore the brunt of the heavy selling pressure.

The heavily traded December future sustained the greatest drop, selling off 4½ to 4⅝c to 90¾ to 90⅞c. October was down 4¼ to 4⅜c at 87⅞ to 90c, and July an even 4¼c lower at 87⅝c.

It was the second successive day quotes tumbled under a flood of sales which limited support, supplied by scattered seaboard house buying, could not stem. Tuesday's drops were of about two cents. Yesterday's crash ran the market into liquidation through commission houses and stop-loss orders.

Absence of export demand and rather bearish statistics issued by Broomhall estimating the prospective wheat crop in 23 countries this season at 4,080,000,000 bushels or about 192,000,000 bushels more than a year ago, were factors in the decline. The Russian crop was estimated to be 40,000,000 bushels larger than last year.

Export sales were estimated at just more than three-quaurters of a million bushels.

Futures:

Wheat—	Open	High	Low	Close	Prev. Close
July	0.91¾	0.91¾	0.87½	0.87¾	0.91¾
Oct.	0.94	0.94	0.89¾	0.89¾	0.94
Dec.	0.95¾	0.93¾	0.90¾	0.90¾	0.98¾
Oats—					
July	0.41¾	0.42	0.40⅝	0.41	0.42½
Oct.	0.42½	0.42½	0.40	0.40½	0.42⅝
Dec.	0.41⅝	0.41⅝	0.39	0.39	0.41⅝
Barley—					
July	0.38¾	0.39¼	0.37¾	0.37¾	0.39¼
Oct.	0.42	0.42	0.40½	0.40½	0.42½
Dec.	0.44¼	0.44¼	0.42½	0.42⅝	0.44⅝

Omemee

Rev. J. T. E. and Mrs. Blanchard, Dr. H. and Mrs. McPhee and Miss Marion Rea motored to Orillia on Wednesday.

Miss R. Carter of Picton visited her sister, Mrs. G. McMann, last week.

Mr. and Mrs. P. S. Nugent of Lindsay and daughter, Miss Lillian of Toronto visited the former's mother, Mrs. H. Nugent on Saturday.

Mrs. Norman Laidley and children of Sioux Lookout are the guests of her parents, Mr. and Mrs. I. H. Fee.

Mr. and Mrs. Arthur Stephenson and Messrs. Stanley Tripp and Rae Overholt of Toronto paid a tribute of respect to the Johnson home on Sunday.

Mr. and Mrs. L. A. Southworth and daughter, Jean, Mr. and Mrs. S. Grandy and Mr. and Mrs. J. J. H. Fee visited Long Beach on Sunday.

Mr. and Mrs. Whiteside of Toronto visited Mrs. Rutherford and daughters on Monday.

Mr. and Mrs. Arthur Stinson are enjoying a motor trip known as the blue water trip around Lake Simcoe.

Mr. Jim Dickson of Toronto visited his father in town on Monday.

Mrs. Fred Clarke and daughter, Laura, of St. Catharines spent a day last week with Mrs. N. P. Clarke.

Miss Margaret Werry has passed with honors in her recent vocal examination.

Rev. H. Earl, Mr. and Mrs. W. G. Stephenson and Messrs. E. Robinson and H. Clarke enjoyed the water trip from Lakefield down the lakes on Thursday.

Messrs. W. H. Kennedy and Mortimer Courtney motored to Niagara Falls on Sunday.

Mrs. E. Johnston of Peterborough visited friends in town last week.

Miss Edith Curry spent a few days last week at Locust Lodge, Bobcaygeon.

Mr. and Mrs. W. Franks and two children, Dorothy and Jack, of Peterborough visited Mr. and Mrs. E. Jamieson on Thursday.

Miss Marjorie Adams was a visitor to Orono on Monday.

Mr. and Mrs. Bick and Mrs. Bick, Sr., of Bobcaygeon visited the latter's sister, Mrs. J. J. Magee, on Sunday.

Misses Effie and Grace Calder and Messrs. Calder and Dyke of Beaverton, spent Sunday with Mr. and Mrs. Charles Rutherford.

Miss Irene Clemett has returned home after a pleasant holiday in Toronto.

Mr. and Mrs. D. Graham, Mr. and Mrs. Nimmo and son of Detroit are the guests of the former's mother, Mrs. J. Morden.

Mrs. Skuce has returned to her home in Beaverton, after spending a couple of weeks with her niece, Miss P. Skuce.

Rev. G. R. and Mrs. McQuade and son of Odessa visited the former's parents, Mr. and Mrs. William McQuade, last week.

Miss Doris Sandy is the guest of her parents, Mr. and Mrs. F. G. Sandy.

Born—In the Ross Memorial Hospital, Lindsay, on Monday, July 28, to Mr. and Mrs. Childs, of Uphill (nee Mabel Wilson of Omemee), a daughter.

Mrs. W. Mackenzie spent Tuesday and Wednesday with her parents, Mr. and Mrs. W. Wilkinson, of Whitby.

Mrs. W. Williamson has returned to her home in Picton after visiting her sister, Mrs. H. Nugent.

Miss Mabel Rowan attended the Peterborough District Council A.Y.P.A. picnic at Chemong on Wednesday afternoon.

Mr. Lloyd Clemett of Brampton and sister, Miss Agnes Clemett of Toronto visited their uncle, Mr. and Mrs. F. Clemett on Sunday.

Mr. W. H. Meredith and daughter, Miss M. Meredith, of Peterborough, called on friends in town on Sunday.

Mr. and Mrs. W. Atwell of Detroit are the guests of Mr. and Mrs. Leonard Atwell.

Mrs. Harry Hayes and children have returned to their home in Hornepayne after a holiday with Mr. and Mrs. Robert Hayes.

Mrs. Jones and children of Hamilton are the guests of her sister, Mrs. S. E. McConnell.

Mrs. O. G. Williamson leaves this week for Toronto and Atwood for a holiday.

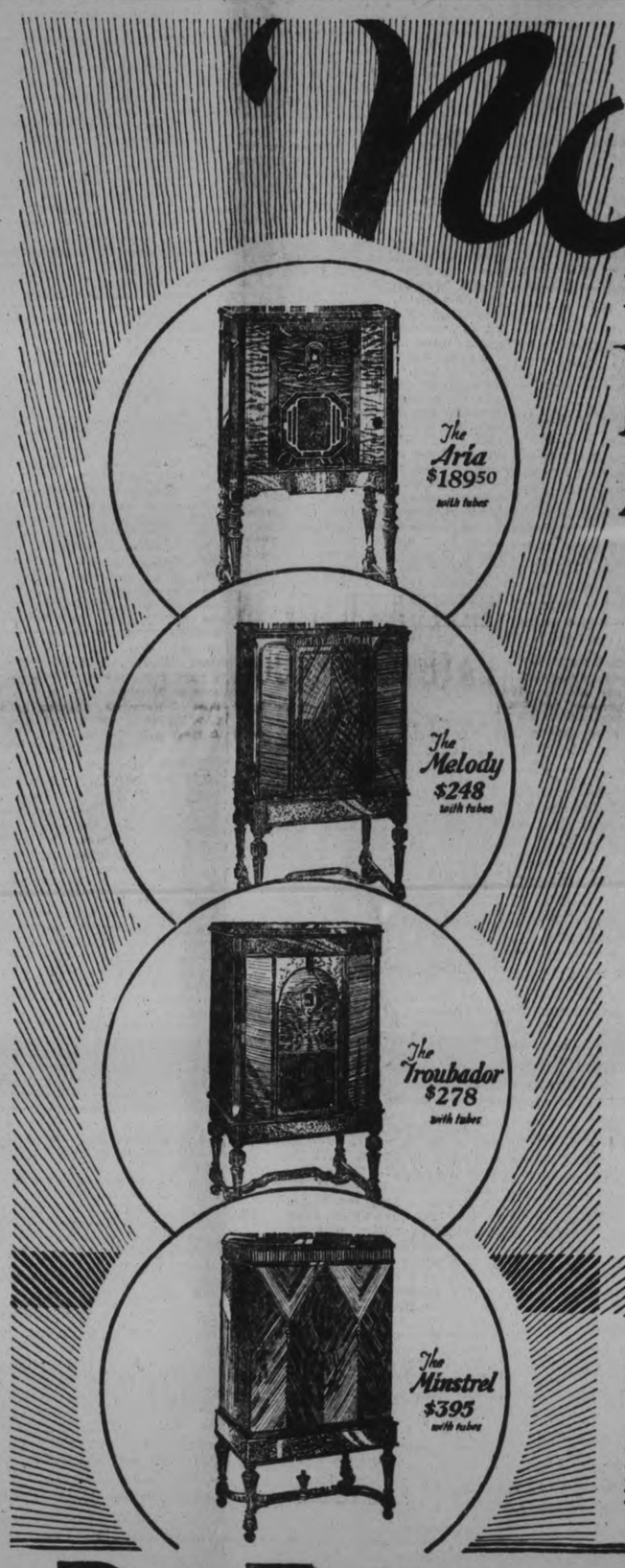

Now in a complete line of radios

HARMONIC AMPLIFICATION

TODAY DeForest Crosley Dealers everywhere are displaying the new Harmonic Series with HARMONIC Amplification, the greatest of all DeForest Crosley developments.

Introduced more than three months ago—proven the outstanding advance in radio entertainment—this vital principle of DC engineers comes now in FOUR great instruments.

1930's Most Important Radio Development

Harmonic overtones create the character of every instrument—make all the difference between a Stradivarius and an ordinary violin.

Now in the HARMONIC SERIES the full harmonic complement of each note of every instrument is reproduced—for the first time in Radio. The result is radio music as never before—music in all its glory. 1930's most important Radio development.

New "Tone Color" Control—Automatic Volume Control

Compare these great new models with the most costly instruments you have ever heard—the finest you can think of. You will know that here is something utterly new. Advances and improvements, new features that *really mean more entertainment* await your investigation. You will find models with the new DeForest Crosley "Tone Color" Control—with the new convenience of Automatic Volume Control.

Then note the prices. These are the instruments that most people will buy this season. Hear them today. Enjoy Harmonic Amplification now.

DeForest Crosley, Limited

The HARMONIC Series

$189.50 to $395

The "ARIA"—A beautiful model in superb walnut with lacewood trim. Its new Screen Grid Chassis with HARMONIC Amplification, uses eight tubes. The newly-designed, electro-dynamic speaker is baffle mounted. $189.50 complete with tubes.

The "MELODY"—Supreme cabinet beauty executed in curly maple, diamond matched Oriental walnut and ebony. The nine tube Screen Grid Chassis has tremendous controlled power with all the quality of Harmonic Amplification and the added convenience of Automatic Volume Control and "Tone Color" Control. $248 complete with tubes.

The "TROUBADOR"—A combination radio-phonograph using the Harmonic Series eight tube Screen Grid Chassis. Improved electric phonograph. Cased in cabinet of modern Gothic lines expressed in a combination of burl and cross-fired walnut. New "Tone Color" Control. $278 complete with tubes.

The "MINSTREL"—All the features and advantages of the new nine tube Automatic Volume Control Harmonic Chassis . . . with advanced standards of efficiency in phonograph reproduction. Housed in a cabinet of surpassing beauty, exquisitely proportioned in rich woods of Oriental walnut and inlaid zebra. New "Tone Color" Control. $395 complete with tubes.

DE FOREST CROSLEY

YOUR RADIO FOR YEARS TO COME

SOLD EXCLUSIVELY BY

RADIO SALES AND SERVICE

ERNIE LILLICO. ROY A. WHITE, Service Manager MARTIN B. CHENHALL, Jr.

185 Charlotte St. GREENE MUSIC BUILDING **Phone 3575**

CANADIAN INDUSTRIES C-I-L LIMITED

Free Flowing Fertilizers

TIMES have changed! No more waiting for fertilizer delivery! For your Fall Wheat we will carry C. I. L. Mixed Fertilizers *in stock!* Come in . . . get the facts about these improved, *Free Flowing* Fertilizers that can't clog in the drill!

Millbrook Coal and Lumber Co., Millbrook, Ont.
Drummond and Hall, Peterborough, Ont.
W. J. Charlton, Lakefield, Ont.
C. Goode & Sons, Pontypool, Ont.

CIF 3D

The Examiner

The Examiner is a member of the Audit Bureau of Circulation.

The Daily Examiner, published every lawful evening by The Peterborough Examiner, Limited. Office: 419 George Street. $6.00 per year delivered in City; out-of-town subscribers, by mail $4.50 a year.

U. S. REPRESENTATIVES.

Special U. S. Representatives—W. H. Stockwell, 629 People's Gas Building, Chicago, Ill.

New York—Chas. P. Miller, 225 Fifth Avenue.

Advertising Rates on Application.

R. M. GLOVER, Managing Director.

'PHONES — Editorial, 1601; Business Office, 1600. Private Branch Exchange to all Departments.

THURSDAY, JULY 31, 1930

THE RIGHT COURSE.

Right Hon. Mackenzie King is taking the proper attitude in putting no obstacle in the path of Mr. Bennett in regard to the latter's intention of calling a special session of Parliament to deal with unemployment.

It is essential both in consideration of the men at present employed and in view of the Imperial Conference at the end of September that no unnecessary delay in the Conservative program should be occasioned.

The return of the writs has to be waited for in any case, but in the meanwhile progress can be accomplished if Mr. Bennett is installed in power as soon as possible and given a chance to form his Cabinet and arrange the necessary by-elections.

In connection with the latter public opinion would be overwhelmingly in favor of allowing the new Ministers to be returned by acclamation.

There is nothing that most people desire at present less than more political turmoil, and opposition to the re-election of any of the members selected by Mr. Bennett for promotion would be strongly resented.

The electors have spoken, and the country now demands a chance for the new administration to function.

THE PAROLE SYSTEM.

The attitude of Canadian police chiefs toward the question of abuses of the parole system will be endorsed by a good many other people.

While there is every sympathy for the efforts of citizens who are seeking to reclaim those who have made a mistake and to save first offenders from drifting into a career of crime, it is obvious that too great leniency to habitual criminals is a mistake for which society eventually has to pay the price.

Leniency can be overdone.

When it takes the form of shortening the terms of criminals who show their gratitude by going back to their crooked companions and their criminal habits, it becomes a menace to the general safety.

The chief constables, the guardians of the public against crime, have every right to protest against any conditions that help to defeat the objects of their work, and certainly a parole system that gives the habitual criminal a fresh chance that he almost inevitably abuses is open to attack on that score.

Crime can never be kept down if grievous offenders against society are treated with too much consideration, allowing the impression to be set up that the administration of justice in this country is being softened.

THE CASE OF MR. STEVENS.

Rumors from Ottawa state that Hon. H. H. Stevens, defeated in Vancouver on Monday, may become Canada's ambassador to Japan.

While there is no doubt of the fitness of Mr. Stevens for the suggested appointment, many Canadians will feel that he could be of better service to this country as a member of the new Cabinet.

He has long been recognized as one of the outstanding members in the Conservative party, his industry, his keen insight into business propositions, and his ability as a debater making him a notable figure.

Political foes as well as political friends have a very high opinion of the ability of the former member from Vancouver Centre, and it will be recalled that the doughty warrior, Henri Bourassa, in a speech delivered toward the close of the last session declared that if he had the appointment of the Canadian delegates to the Imperial Conference he would send Mr. Stevens over to look after Canada's business interests.

Many Canadians will hope that the Cabinet to be announced by Mr. Bennett in the course of a few days will contain the name of Harry H. Stevens in connection with one of the portfolios.

A CHANCE FOR IMPROVEMENT.

It can be said of the new Election Act, which got its first test in the contest just closed, that on the whole it has functioned admirably.

The very high percentage of votes polled in most constituencies is a proof of that fact, for undoubtedly that showing was at least partially due to the up-to-date voters' lists secured under the enumeration system, which resulted in a very accurate compiling of the names of those eligible to vote.

In one particular the first test of the new election machinery has revealed a chance for improvement.

That is in connection with cases in which the name of a voter was omitted from the official lists after the enumerators had secured the necessary information and had left a slip stating that the name would be included.

Most people accepted these slips as a guarantee that their names would be listed, and in all but a very few cases they were; there is, however, no provision made for the protection of those who through an error in the preparation of the lists find themselves disenfranchised as a result.

It should be possible under such circumstances to give the electoral officer in each constituency the power to add the names of voters who are able to produce official enumerators' slips that show that they were canvassed and found eligible to vote.

A WISE DECISION.

It is interesting to note that the United States postal service has once again rejected the proposal of advertising interests that unaddressed matter be accepted by the department for house to house distribution. Some years ago, when the idea was first mooted, it was summarily negatived. The advertising folk, it seemed, just pigeonholed that very definite "No" in the hopes of being able to do something about it later on. Householders of the United States, as well as the letter carriers, will be pleased, of a certainty, to hear that the department has had no change of heart. Even under existing regulations in the United States and Canada, postmen complain that they are but little removed from dodger-distributors. It is compulsory to specifically address all postal matter and many with circulars to bombard at Mr. and Mrs. Householder do go to the expense of addressing and mailing to a selective group—the telephone directory usually being employed for these lists. It is easy to imagine what the outcome would be if advertisers were permitted to dump unaddressed matter in the post office chutes for distribution to every house in the land. Important first-class mail would be seriously delayed and it would be necessary to increase the personnel of distributing staffs and send the expense of postal department operation soaring. The Fort Wayne News-Sentinel, commenting on the decision of the United States postal service to retain the principle of the specific address, recently had this to say: "The postal system has rightly earned a high reputation for the promptness, safety and dependability of its services and for the honesty, loyalty and unselfish devotion to duty of the great army of postal employees. To convert or even partially convert this great institution into an agency for house-to-house delivery of advertising matter and impose upon letter carriers a status practically identical with that of mere bill-passers could not but result in a grievous lowering of the dignity of the postal service, while at the same time constituting a wholly unnecessary burden on one of the largest and one of the most faithful classes of public employees." Canadians will heartily applaud and with good reason the decision made by U. S. postal authorities. Had there been any lowering of the bars on the other side of the line, it is a certainty that similar concessions would have been sought from the Canadian department and the decision of the United States officials used as a talking point.—Hamilton Spectator.

THEN AND NOW.

Looking back over the last days of the political campaign it might be well to remind readers of the differences in organization, methods, and, in a sense, psychology, between to-day and fifty years ago. Now we complain that two months are entirely too long to drag out a campaign. People, we say, get heartily sick of it. We regard an election as something we have to have, and the idea is that the quicker we can get through and done with it for another four or five years the better. In the old days people took their politics much more seriously. They began to get ready for the next fight two years ahead, and kept it up with increasing vigor and intensity until the last hour of the last day. A member of Parliament, who first sat in 1867, and had had remarkable success in being elected election after election after that, had a constituency which represented a greater variety of elements than there was in any other part of Canada—large sections of Irish Catholics, a considerable body of French-Canadians, probably 7,000 or 8,000 colored voters, a small German community, and a good many Orangemen—obviously, a rather difficult aggregation to deal with politically. He was asked how he managed it, and replied: "The day after I am elected I start in on the next campaign."

In the years 1876 and 1877, with an election due in the fall of 1878, Sir John A. Macdonald, then in Opposition, organized a series of the famous political picnics, which for him at that time were very successful. These were held in groves of trees, situated in localities easily available to the rural population for many miles around. Incidentally, these groves were used for social picnics, one of the few social diversions it had, and camp meetings. A political picnic was an all day affair. The people flocked in for miles around bringing a lunch basket with them. Ample seats were provided in the shape of boards placed on blocks, and there was a platform for speakers, who represented the pick of the political leaders in plenty. Stenographers from the big newspapers, the Mail and Globe, Toronto, and the Gazette, Montreal, were there and took verbatim reports, which were published in full a day or two afterwards. There were no typewriters in those days, and the task of writing out in longhand pages of the newspaper may be imagined. Later on the Liberals followed suit, and for twenty years at least these picnics were more or less the vogue.

Political meetings in schoolhouses and halls began to be held about five or six months in advance of election, or probable, election day. They were joint meetings, at which speakers from both sides were heard. If it were a Conservative meeting, Liberal speakers were invited, and the same procedure was followed if it were a Liberal meeting. The order of speaking was usually, but not always this: The local candidate, as a rule mediocre as a speaker, opened the meeting in a short speech, the shorter the better for his cause, to be followed by the star orator of which ever side, and the Opposition speaker chosen was sandwiched in for say an hour, after which the said star would wind up in reply. These meetings were not held every night, or every week, but only once in a while in any particular locality, otherwise the supply of "star" performers would not have been sufficient to have gone round and there would have been a surfeit of mediocrity. The political speakers of those days were well trained in the arts of oratory, some of them brilliant, and none better qualified than a rural audience to appraise them. The Grits, with the Weekly Globe as provender, didn't believe anything the Tory speakers said, even though they brought an angel from Heaven, or Solomon from his tomb, to testify in their authority, were equally with the Weekly Mail as their authority, with equally sceptical. But it all helped to keep the pot seething and boiling.—Ottawa Journal.

EDITORIAL NOTES AND COMMENT.

We hasten to announce that there is no political significance attached to the visit of the R-100.

And now the newspapers will spend the next few days in selecting a Cabinet for Mr. Bennett.

"Conservative candidate, Peck, in Peterborough has won three elections in a row. If he does it again he will have his opponent buried under a bushel."—Stratford Beacon-Herald.

That story from Yorkton, Saskatchewan, of an elk being killed by a commercial traveller's car sounds like as if it ought to come from Sault Ste. Marie.

The Independent candidate in Regina only drew 83 votes out of a total of some 25,000. He doubtless realizes by this time that the Regina folks didn't want him.

One of Mr. Bennett's immediate troubles is the fact that so many members of Mr. Meighen's 1926 Cabinet have been returned. It is a situation that complicates the task of Cabinet-making.

Liberals and Conservatives are in agreement at last. They both confess the Dominion results were a surprise.

History repeats itself. Mr. Dunning, author of the May Day budget, went down to defeat Monday, as did Mr. Fielding in the landslide of 1911 after he had introduced the reciprocity pact.

New Zealand butter proved a consistently slippery article for Liberal orators in rural ridings to handle effectively.

"Poor Dora," says catty Katie, "she thinks a stalemate is a cause for divorce."—By Gettler.

What To-day Means To You.

If July 31st is your birthday, the best hours for you on this date are from 8 a.m. to 9:15 a.m., 1 p.m. to 2 p.m., and 9 p.m. to 10 p.m. The danger periods are from 11 a.m. to 12:30 p.m., and 4 p.m. to 6 p.m.

Astrological influences will play their part on this date in setting something in motion which will poke a disturbing finger in your life. Disturbances in both your business and personal affairs. Mental awakeness!

The child born on this July 31st will be quick-witted, inquisitive, and "up and coming." It will be affectionate, but slightly jealous, and will be unhappy unless it is "Queen Bee." It will have definite talents.

You are a silent thinker, you talk too little. You take the old proverb about speech being silver and silence golden too literally, and your silences have been responsible for a multitude of misunderstandings. People have to guess what you think, and they often guess wrongly—why not put them right by voicing your sentiments? It is not hard to know when you are displeased, because you mope and sulk, but it is often hard to know why you are displeased. A frank word at such times has a value beyond all computation, but silence in such circumstances is not worth a brass farthing.

You are faithful, sincere, earnest and persevering. You are a hard worker, and you perform all duties in a grim, uncomplaining way. If you say you will do a thing, it is a surety that it will be done, and on time. You never let any one down at the last moment. You have an unimpeachable character, a blameless moral integrity, and most enviable virtues. You do not break either moral or state laws. If you would unloosen your tongue, and try to be more cheerful, the world would have no case against you. You are not a shallow person, but give the world a chance to enjoy and to know the secrets of your hidden depths. You are generous to fault, and only selfish in your moods. You are capable of a very deep and sincere love.

(Copyright, 1930, The Bell Syn., Inc.)

ICE CREAM SOCIAL IS WELL ATTENDED

Good Program Provided at St. Mark's Anglican Church, Warsaw Gathering.

WARSAW, July 31 (Examiner Correspondence)— The raspberry and ice-cream social held by the people of St. Mark's Anglican Church was well attended. The grounds were prettily decorated and well lighted.

Leslie Albert Ryan wore the Joseph's coat of many pockets, and disposed of many useful and pretty articles. Each article was numbered and the lucky number was held by Joe Kendall, of Lakefield who won a thermos bottle.

The Rev. J. T. O'Connor-Fenton was chairman for the program which consisted of solos by Miss Verna Payne, of Lakefield, Mrs. Charles Foster of Peterborough, Mr. Kemster of Norwood; violin duet by Dr. Munro and Thomas Davis and Mr. Kemster gave a short humorous sketch.

The Rev. Mr. Battisby of Hastings, the only former clergyman present and spoke of missing the faces he had known but he believed they were present in spirit. "There is no real severance with Christians, they may be absent in body but where Christ is they are present in spirit." He spoke of the work of pioneers.

"Old people tell how they literally cleared a way through the solid bush and reared a home. They were happy and contented because they built on a sure foundation. The church still stands after seventy-six years because it was built on a sure foundation."

Mr. Fenton spoke of the erection of the building when there was no other place to worship for many miles.

THE GRINGO PRIVATEER

By PETER B. KYNE

(Continued from yesterday.)

CHAPTER 29.

His Majesty thrust the princess off his lap and stood up. "By the toenails of Moses," he declared, "you're my own child, after all. Have I ever denied you anything I could get you, when I thought it would make you happy? I have not. And I'm not going to quit now. If you want this boy, then by Judas, I want him, too. He'll do and to hell with the money he hasn't got. I can't put a twitch on his nose and lead him to the altar for you, but I can make it worth his while to stick on the Bardin payroll and give you the opportunity to do the rest."

"And if I lose? Will you dismiss him then?"

"Not if he makes good on the job. I never mix sentiment with business," the king declared virtuously.

"Well, I'll do my best, Dad, but I must remind you that there is one obstacle that has to be overcome before I can start my campaign."

"I'll remove it, sweetheart. Tell papa what it is."

"Ken Burney is liable to get killed to-morrow morning."

"He is not! I'm going to stop this war. I'm going to forget I own El Cajon Bonita and all the cattle in it. I can afford to lose these assets but I cannot afford to risk the loss of the man my only child has set her heart upon. Telephone to the garage for the ranch car."

"But darling, how about your honor?"

At times the king could be vulgar. Such a time was upon him. "To hell with my honor, Muriel. Telephone for a car, and I'll head Burney off before he crosses the border."

"How do you know he may not insist still upon holding you to your contract?"

"He'll not. I have to confess that I didn't oppose him very hard when he objected the first time. I was just salving an uneasy conscience when I asked him and when he stood pat I was secretly delighted. But I'll be remorseless now. There's too much at stake." He winked portentously. "When I give an order it is obeyed."

It was forty miles to Huachita and the king knew that the heavily laden trucks of Burney's convoy would do well to make an average of twelve miles an hour over that sandy, dusty, narrow, rutty road. So the king had his cowboy chauffeur average thirty miles per hour; nevertheless, as the white trail unwound before him his yearning glance failed to glimpse the high clouds of dust that would denote the convoy. An hour and a quarter after leaving El Ranchito the king rolled into Huachita and on to the customs house at the international border.

"I'm Bardin, of El Ranchito," he announced to an immigration guard. "Has my outfit in motor trucks passed over to-day?"

"I know the outfit well, Mr. Bardin. It hasn't passed through." He grinned at the king. "The last time your man Burney passed this way he got by the Mexicans with a lot of arms and ammunition. He couldn't do that again, you know. We have orders to search him if he tries. There have been complaints that he broke the neutrality laws and it is common knowledge that he had a fight over in El Cajon Bonita recently and walloped the pants off that Gallegos crowd. While we're for him, Mr. Bardin, nevertheless we will arrest him if he tries to cross here with an armed body."

"Thank you," the king replied shortly. He knew now—and cursed himself for not having thought of it before—why Burney had avoided crossing into Mexico at a port of entry. So he filled up with oil and gasoline and motored back toward El Ranchito until he found the spot where the motor convoy had left the highway and started straight across country in a southeasterly direction, breaking trail through the low sage. The long line of trucks had beaten a fair road for the king to follow to the point where Burney planned to make a secret and unofficial crossing into Mexico that night; nevertheless it was five o'clock in the afternoon before he caught up with his quarry, parked in a grove of scattered cottonwoods about half a mile north of the international boundary and fully ten miles from even such a sign of civilization as a goat-herder's jacal.

The cook was busy preparing supper; the horses, with saddle cinches unloosed, and tied to trees, were munching oats from their nose bags, while the king's riders lay around in the sand, smoking and talking.

Ken Burney came forward to meet him, inquiry in his sooty eyes.

"This expedition is all off, Mr. Burney," the king announced. "I mean it and there will be no argument about it either. As soon as your men have had supper load your outfit and head back for the ranch. I can't accept this awful responsibility."

"It's too late to obey you now, sir. I've made a private and unofficial deal with the Mexican government to help it rid itself of a nuisance, and I can't quit now. I've gone too far."

"Mr. Burney, you have heard my orders. Obey them."

Ken Burney shook his head. "You're out of order, sir. I made a contract with you and you can't crawfish out of it. I shall not obey your commands, and neither shall my men."

"You men listen to me," the king shouted. "Mr. Burney is fired and any man that refuses to obey my orders here is fired also."

"Hurrah for Mr. Burney!" a cowboy yelled, and a chorus of cheers answered him.

"You're all fired," the king's ukase went forth. "Every last damned hombre in the lot."

"Fine," Ken Burney assured him. "We're all fired, so pay us off."

"I haven't enough money with me, you infernal Bolshevik. Come back to the ranch and draw your time." The king was furiously angry.

"The king is unable to pay us off after firing us, boys," Burney reminded his crew, "so, to protect our claims, let us help ourselves to his saddle horses."

The king was in agony. "Ken, my dear, dear boy, if you're killed to-morrow my daughter will never forgive me. For God's sake, boy, have pity on me. Don't ruin me with my own daughter."

"I can't quit now—with honor. I'm part of a plan. Forgive my impertinence, but with the present representative of the tribe of Burney all is lost save honor—and I'll be shot if I'll let you take that away from me."

"What's all this tommyrot about honor, I should like to know?"

"I have made a secret and unofficial treaty with the Mexican government to give it some highly intelligent aid in the difficult problem of eliminating Miguel Gallegos and his bandit or semi-bandit followers.

"It is now too late to abrogate this treaty, Your Majesty; if I fail to do my part on schedule the force of rurales co-operating with me will get soundly trounced—annihilated, in fact; and thereafter the Mexican government's local representative will make El Cajon Bonita as hot for you as Bruce and Gallegos are making it now. On the other hand, if I follow through we will win and thereafter anything you want in this portion of Mexico will be yours for the asking."

"I understand perfectly well the fix you're in, son, but do you realize the fix I'm in—with my own daughter? I'm perfectly willing to sacrifice my interest in El Cajon Bonita if you will abandon this enterprise, as a special favor to her. The devil take the Mexican government. They can't hurt me, no matter how resentful they may be, because I'll have finished operating in their country. What I crave is peace and a lot of it."

"Well, nobody's trying to saw off El Cajon Bonita and its cattle on you against your will, and what you do with those assets after I finish my job to-morrow will be entirely your own business."

"If you're killed—" the king began, but Burney waved him into silence.

"In that event your financial risk ceases. All you have to do is send me back to Tres Pinos, California, and omit flowers. When I contracted to do this job for you, you tacitly gave me a free hand; now you're mixing sentiment with it. Unfortunately the job has gotten out of your hands and mine."

The king was visibly affected. "If I only knew something of your plans—something, I could tell Muriel to buck her up—I'd have sufficient courage to go home and let you go to the devil as you seem hell-bent on doing."

(To be continued.)

JAPANESE PARTY TOURING CANADA

Business Men Investigate Conditions Across the Dominion.

SEE NIAGARA FALLS

TORONTO, July 31.—As a gesture of good will towards the forthcoming visit of the Canadian Chamber of Commerce to the Orient, seven prominent Japanese business men will arrive in Toronto on C.P.R. Train No. 4 at 8.20 daylight saving time Friday morning on a survey of business and manufacturing conditions. At a luncheon at the Royal York Hotel the same day the visitors will be entertained by the Rotary Club and afterwards will be taken on a tour of some of Toronto's largest plants. Saturday will be spent at Niagara Falls. The delegation will return to Toronto on Sunday and leave for Montreal that evening. W. Fulton, assistant general passenger agent for the C.P.R. will have charge of arrangements during the parties stay in Toronto.

Headed by Elijiro Matsumoto, wealthy land owner in Kyoto and Sappere Canada's first delegation of Japaneses business men arrived last Friday in Vancouver on board the Canadian Pacific Liner, the Empress of Canada.

OLD POEM WANTED

The Examiner would like to procure for a subscriber, an old resident of Peterborough, now in Montreal a copy of a poem written by a Mr. Orde about fifteen or twenty years ago entitled "The Otonabee River." If any of our readers have a copy of it we would be glad to secure it.

The New System

"When my children married and moved away, it seemed as though I had lost them," said the old lady softly. "It would be months before I'd see them. But now we've a visiting system—by telephone. We call each other alternately. It's really very cheap, especially at night. Why, I even call Lyall—way down east. We have wonderful talks!"

Edinburgh, Scotland, proposes to make Swanston, the boyhood home of Robert Louis Stevenson, the center of a new park.

EMBARRASSING MOMENTS

A "LIBERAL" USE OF BOVRIL "PROTECTS" YOUR HEALTH

BRANDY FROM APPLES

BERWICK, N.S., July 31.—A proposal, understood to provide for the establishment here of a distillery plant turning low grade apples into brandy for export, is arousing interest and controversy. The promotor of the enterprise, a citizen of the United States, is prepared to invest $100,000 in the plant, which would employ from 20 to 25 men the year round, it is said.

A number of business men and growers endorse the scheme, while clergymen and temperance workers denounce it. Ratepayers will decide the issue.

CROSSWORD PUZZLE No. 1738 (Copyright, 1930, by the Bell Syndicate, Inc.)

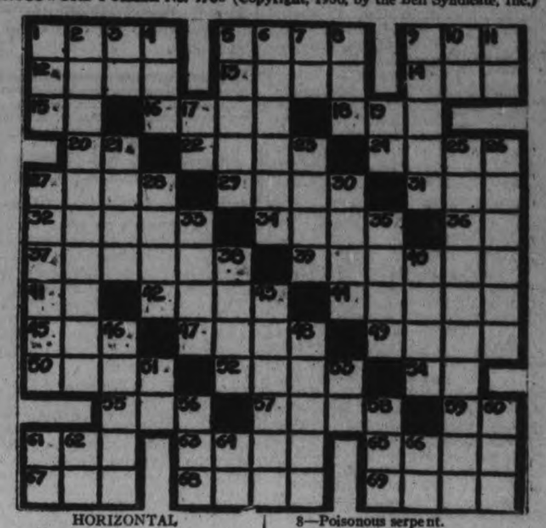

HORIZONTAL

1—Tense.
5—A continent.
9—Public vehicle.
12—Keep quiet!
13—Decays.
14—A number.
15—Prefix: out.
16—Story.
18—Seed container.
20—Toward.
22—Warbled.
24—Knocks.
27—Liquid measure.
29—Period of time.
31—To pace.
32—Name of several [illegible] Kings.
34—Woody plant.
36—Egyptian god.
37—To keep secret.
39—Unproductive.
41—Prefix: down.
42—To box.
44—Division of boxing match.
45—To obtain.
47—Flat-bottomed boat.
49—Evil deeds.
50—Mistakes.
52—Black.
54—Symbol for nickel.
55—Electrified particle.
57—Gift.
59—Symbol for aluminum.
61—Pastry.
63—Was indebted to.
65—Associate.
67—Conjunction.
68—Marries.
69—Assumed attitude.

VERTICAL.

1—Article.
2—One who sells to bidde r.
3—Pronoun.
4—Old possessive pronou n.
5—To clothe.
6—A poem.
7—Pronoun.
8—Poisonous serpe nt.
9—Closing measures in musical Composition.
10—Article.
11—Part of "t o be."
17—While.
19—Conjunction.
21—Blame.
23—Attire.
25—Flowers that bloom year after year.
26—Stays erect.
27—Promise.
28—Binds.
30—To bring up.
33—Weakens.
35—Love-god.
38—Fine fabric.
40—To wreck.
43—Looted.
46—Endeavored.
48—Forests.
51—Thus.
53—Negative.
56—At this time.
58—Short sleep.
60—Caustic substance.
61—Father.
62—Within.
64—Pronoun.
66—Behold!

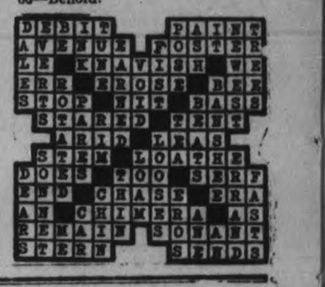

AN APPRECIATION FROM MR. DUFFUS

TO THE ELECTORS OF WEST PETERBOROUGH:

Ladies and Gentlemen,—

For myself and on behalf of the Liberal Party, I express warm appreciation and sincere gratitude for the splendid support received and the confidence reposed in me as Liberal candidate in the Dominion election.

The splendid showing in the face of the admitted fact that nearly all Governments that go to the polls in times of depression meet defeat is a fine tribute to an organization of loyal women and men whose hearts were wrapped up in a wonderful cause, and to whom I desire to extend my heartfelt appreciation.

While I deeply regret the defeat of a Government whose record of implicit honesty and unprecedented progress, covering nearly nine years, has been free almost entirely of any semblance of scandal or reproach, I am glad the new administration has a following of sufficient strength to implement its policies free of any chance of placing the blame on anyone.

Now that the elections are over and this all-important matter definitely settled, may I humbly suggest to all supporters to place no handicap in the way of our member and new administration who have been entrusted with our public affairs.

On the other hand, let us nobly do our full part to assist in every way possible to the end that we may enjoy the inevitable benefits which should acrue from building a bigger Peterborough, a greater Canada and a united Empire.

Again expressing congratulations and best wishes to our member-elect, I beg to remain with confidence and high esteem

Faithfully yours,

J. J. DUFFUS.

Nickel And Noranda Suffer Light Setbacks In Dull Trading

TO-DAY'S QUOTATIONS

Closing Figures on Principal Active Stocks

Grain — New York — Mine — Canadian

Toronto Stocks

Supplied by BIGGAR AND CRAWFORD Peterborough

Complete to 2.30 p.m., E.D.S.T.

	High	Low	Last
Bell Telephone	150½	150	150¼
Brazilian	37¾	37¾	37¾
Brit. Amer. Oil	17¼	17¼	17¼
Burt, F. N.	46	45	45
Canada Dredge	34	—	—
Can. Canners	17¼	—	—
Can. Pacific Rly.	187½	185	187½
City Dairy	65	64	64
Cons. Bakeries	12¼	12	12¼
Cons. Smelters	199	—	—
Cockshutt Plow	17	16¾	16¾
Distillers Seagram	9½	—	—
Dom. Bridge	58½	—	—
Dom. Stores	21	—	—
Ford "A"	32¾	32	32½
Gen. Steel Wares	11¼	11	11
Hamilton Bridge	26½S	..	..
Inter. Nickel	23½	22⅞	23¼
Inter. Petroleum	19	18¾	19
Imperial Oil	20¼	20	20¼
Loblaw 'A'	13-13½	..	..
Mont. L., H. & P.	57¾	57	57
Massey Harris	28	27¼	27⅝
Page Hersey	88-9¾	..	..
Service Stations	44½	44	44½
Standard Paving	20	..	..
Standard Steel	8½	..	..
Steel of Canada	46	..	..
Waterloo Mfg.	158	..	..
Westons Ltd.	33	32½	33
Walker's	9¼	9	9⅛
Can. Car & Fdy.	21½	..	..

New York Markets

Over BIGGAR & CRAWFORD Wire

Complete to 2.30 p.m., E.D.S.T.

	High.	Low.	Close.
Alleghany Corp.	21½	21⅜	21⅜
Allied Chem.	260¾	259¾	260
Amer. Can.	129¾	127¼	129¾
Amer. Smelters A	66¾	66	66¼
Amer. Tel. & Tel.	212	209¾	211⅛
Anaconda Copper	50½	49	50⅛
Atchison	218½	215¼	218½
Balt. & Ohio	103	..	..
Bendix	31⅜	31⅛	31½
Bethlehem Steel	81½	20½	81½
Bosch	34¼	32½	34⅛
Briggs	23	21½	22⅞
Canadian Pacific	186	185¾	186
Chrysler	29⅜	28¾	29¼
Col. Gas	63¼	61⅝	63
Col. Graph.	17⅜	17	17
Cons. Gas.	108¾	105	107½
Dupont	114½	111¼	114½
Erie	41¾	..	..
Freeport Texas	43⅞	43⅜	43⅞
Gen. Electric	70⅜	68¾	70⅛
Gen. Motors	54⅞	44⅛	45⅜
Gillette	88¼	84⅛	87⅞
Gold Dust	40	39⅝	40
Houston Oil	32¾	32½	32¾
Hupmobile Mtrs.	14	..	..
Int. Combustion	6½	6	6¼
Inter. Nickel	23½	22¾	23½
Inter. Tel. & Tel.	45¾	45¼	45⅝
Mont. Ward	35⅝	34¾	35½
Nash Motors	35½	35	35
N. Y. Central	162½	161	161½
Pack. Motors	14⅜	14½	14⅜
Penns	75½	75	75½
Radio Corp.	42½	40⅝	42⅛
Radio K. Orph.	31⅝	30	31⅛
Simmons Bed Co.	26½	25	25½
Sinclair Cons. Oil.	23⅞	23¼	23⅝
South. Pacific	118	—	—
South. Railway	88½	87½	88¼
Standard Brands	20¼	20	20⅛
Std. Oil of N.J.	71⅞	70⅝	71⅜
Studebaker	32	31	32
Texas Gulf	57½	57¼	57½
Timken Roll. B.	64	63½	63½
United Corp.	33¼	32¼	33⅛
U. S. Rubber	21½	21¼	21¼
U. S. Steel	165⅝	163	165⅝
Vanadium Corp.	98⅞	94¼	98⅜
Westinghouse	145¼	140⅝	145¼
Willys Overland	6⅝	6⅜	6⅝
Woolworth	60½	49½	60½
Yellow Cab	25¼	24¼	24⅞

FRANCE IS INTERESTED IN CONSERVATIVE VICTORY

PARIS, France, July 31. (C. P. Cable, via Havas)—Newspapers here have expressed keen interest in the result of the Canadian election. Commenting editorially they see in the victory of the Conservative Party with its high protection policy an answer to the recent tariff changes enacted by the United States in passing of the Hawley-Smoot Bill and comment that the defeat of the Liberals, with their lower tariff aims, is readily comprehensible in the face of existing circumstances.

MORE ACTIVITY IS PREDICTED

New Service on New York Mining Exchange Will Introduce Canadian Securities Across Border.

COPPER PRICES HIGHER.

TORONTO, July 31. (Special to The Examiner)—In spite of present depression, conditions in the mining market intercession point to a broader scope for activity in many listings in the not too distant future the formation of a new service on the New York Mining Exchange will serve to introduce Canadian mining securities more extensively across the border, and to-day's report that the Calgary stock exchange had made application for the installation of a Standard Stock and Mining Exchange ticker service on its trading floor suggests a renewal interest in the possibilities of mining and oil shares listed here. Membership of the Standard will be asked to vote on the latter question to-morrow. Some ambiguity appears to exist in reports of the annual meeting of Calmont oils held in Calgary recently. First advices stated shares holders are to be given a four-one split while others have it that a stock dividend of three additional shares will be paid.

Both actions amount to the same thing in the end, but entail somewhat different procedure in carrying them out. It is fairly well established, however, that the new stock would be available to shareholders of record September 30. The financial statement of Calmont oils shows current assets of $407,879, as compared with total current liabilities of $275,178. Fixed assets are reported as $7,904,217, including a valuation of $7,259,00 placed on leases on directors were re-elected and voted 35,000 Calmont shares to themselves as remuneration for four years' service. Sir William Cope of London, England and W. Motherwell of Calgary, were added to the board.

As stated before things in copper are looking a little better due to larger sales of the metal at 11 cents a pound. But that doesn't mean much in the way of earnings. On 11 cent copper very few copper companies can earn even current dividends. The large sales, however help to reduce surplus stocks which must be cut down materially before there can be any lasting improvement, the important question is 'Are producers still turning out a tonnage of copper in excess of consumers' requirements."

If surplus copper stocks on hand at the end of July show a further increase bulls on the copper issues are going to be very disappointed, and the fact heads of important branches of the industry are beginning to adopt a more optimistic tone and state as their opinion bottom has been reached as far as price is concerned would appear to indicate room for more hopefulness on the part of traders. Part of the heavy sales made when copper first broke to 14 cents was for delivery in July and these shipments should have their effect in view of current curtailment of production.

The report that English Electric Co. of Canada has received an order from Canadian copper refiners, subsidiary of Noranda mines for 120 motors, ranging from small size to 110 h.p. is significant in two ways. It shows the manner in which Canadian mining companies are carrying out their avowed intension to purchase as much equipment as possible from Canadian manufacturers and also suggests a substantial home market for copper which, up to date, has received comparatively little attention from the producing faction.

Oil Royalties

Own Your Own

DEEDED ACREAGE

Paying You High Returns Direct

ROYALTY SHARES Yield 10 to 20%

Bought — Sold — Quoted

INVESTORS	—	PETROLEUM
IMPERIAL	—	MONARCH
WASHINGTON	—	STANDARD

Particulars and prices on request

British International Securities Company, Ltd.

804 NORTHERN ONTARIO BLDG. TORONTO 2 ADELAIDE 0413

PRINCE VISITS CANADIAN EXHIBIT.

OTTAWA, Ont., July 31. (C.P.) — The Prince of Wales visited the Canadian Pavilion at the International Exhibition at Antwerp on Tuesday, according to a cable received to-day by the Department of Trade and Commerce. His Royal Highness was shown around the building by J. O. Turcotte, the Canadian Exhibition Commissioner, and congratulated him on the beauty of the building and on the fine exhibits of the Canadian Government and private Canadian firms.

ST. CATHARINES, Ont., July 31.—(C.P.). — Mrs. Mary E. Taylor, Erie and Nuff Streets, Humberstone, was arrested at midnight by Constable Finger of Welland on an incendiary charge of starting three fires at the home of Mrs. L. M. Alport, also of Humberstone, on July 18. The arrest followed an investigation by C. Foley Bennett of the Ontario Fire Marshal Department, and two members of the Underwriters' Investigation Bureau, who had been working on the case since it was reported.

STOCKS TAKE TURN FOR BETTER FOLLOWING FIRMNESS IN WHEAT

Two Steamers Collide East of Gibraltar

GIBRALTAR, July 31. (A.P.)—The British India steamship Company's steamer Nerbudda and the Spanish steamship Legazpi were in a serious collision this morning in a dense fog 100 miles east of Gibraltar.

The Nerbudda reported by wireless that she might be able to keep afloat while the Legazpi said her engines were out of commission.

Salvage steamers rushed from Gibraltar to the assistance of the disabled vessels.

PRICES MOVE IN NARROW RANGE

Majority of Base Metal Stocks Display Firmness on Standard.

LINDSLEYS LISTLESS.

TORONTO, Ont., July 31 (C.P.)—Prices moved aimlessly back and forth within narrow limit on the mining market to-day, with a somewhat softer tendency appearing among the higher-priced issues towards noon. Trading was very dull.

International Nickel and Noranda were both off a half to $23.50 and $23 respectively. Other base metal stocks displayed firmness, however. Newbec and Abana gaining a point each to 11 and 43, respectively, while the balance of the class held unchanged. Lindsleys moved listlessly, Sudbury Basin selling up 5 at $1.50 and Sherritt Gordon down a point to $1.32.

Golds were a particularly quiet group, the majority failing to even put in an appearance. Hollinger eased to $5.80, and Barry Hollinger dropped a fraction to 17. Teck Hughes sold 5 higher at $6.60, and Howey and Big Missouri gained a point each to 38 and 63, respectively.

Oils were weak and showed an almost complete absence of buoyancy. Petrol Oil and Gas, a late feature yesterday, receded a couple in the face of profit-taking, and Acme and Nordon Corp., were off each to 39 and 99, respectively. Home Oil softened another 10 to $3.15.

WHEAT CLIMBS HIGHER GROUND

Three Cents Advance on Bushel Registered at Winnipeg.

HEAVY FOREIGN BUYING.

WINNIPEG, Man., July 31 (C.P.)—Wheat's price pendulum swung back to higher reaches to-day, wiping out the greater part of yesterday's losses as it closed 3 to 2½ cents a bushel up. Foreign buyers, reports said, had accepted all the wheat seaboard houses had offered overnight and eastern interests were in the market to-day for more stocks. The export business was estimated in excess of 3,000,000 bushels, including United States wheat.

The market, which yesterday was pounded down to its lowest levels in years, re-acted to steady buying from the start. Pit trade was active, and though bulges brought out liberal offerings.

Portion of Wednesday's Losses Regained in Bull Fight to Regain Control.

MONEY PLENTIFUL.

NEW YORK, N.Y., July 31 (C.P.). The bull group, feeling that it had gone too far to give up at this juncture, struggled to regain control of the price movement in to-day's stock market, and managed to win back a substantial portion of the losses of the previous session.

Yesterday's severe setback proved a keen disappointment to speculative quarters, but with reports that several industrial plants which have been closed for regular July shutdowns will resume operations within the next fortnight, many traders feel that for the moment at least, the seasonal trend of business was more favorable to the bill than the bear cause.

Further flurries of selling had to be absorbed during the morning, but the fact that yesterday's break caused no heavy accumulation of selling orders at the opening was interpreted as indicating that stocks in the market are lodged with interests not easily stampeded. A firmer one in the wheat market also helped stocks. Shorts with substantial paper profits were inclined to cover.

Money Plentiful.

Call money remained fairly plentiful despite the approach of the Aug. 1 settlements. During the morning selling losses of 1 to 3 points or more in several of the leading shares were numerous, but most of these were recorded before midday, as the list developed a firm tone. Rails, however, were decidedly heavy, reflecting the B. R. and P. dividend omission.

Missouri Pacific broke 6 points and New York Central, Chesapeake and Ohio and Baltimore and Ohio sagged 2 or more. The Chicago and Alton issues sold up a little in response to announcement that Baltimore and Ohio was negotiating for the road and Atchison and Southern Railway reflected short covering.

Such issues as Dupont, Byers, Worthington, Allied Chemical and Eastman gained 1 to 6 points or more. American Can, Westinghouse Electric, Air Reduction, Vanadium U. S. Steel and Amer. Telephone gained a point or two.

TORONTO FOLLOWS WALL STREET LEAD

Uniformly Small Price Changes Feature of To-day's Bull Session.

TORONTO, Ont., July 31 (C.P.)—Uniformly small price changes were featured on the Toronto Stock Exchange this morning as the market went through another slow session. The trend was toward lower levels, the local market again following Wall Street with inter-listed issues the principal traders.

Nickel sold off to 23 and Brazilian, ex-dividend, was lower at 7⅛. Ford of Canada, C.P.R., old and new, Noranda, Distillers, Walker's sold off fractionally. F. N. Burt lost a point on a small turnover. Foods were soft but not weak, and farm implement stocks failed to follow up their recent advantage. City Dairy was firm at 64½, up ½ point from last night.

The oils fluctuated idly in light trading; B. A. Oil and Imperial ¼ point lower; International Petroleum, ¼ point above its closing price of last night.

Canada's Prime Minister-Elect

The Hon. R. B. Bennett, Leader of the Conservative Party, who succeeds Rt. Hon. W. L. Mackenzie King as Prime Minister of Canada as a result of his victory in this week's general election. With only four constituencies to hear from, Hon. Mr. Bennett has a majority of twenty-seven seats over all parties in the Canadian House of Commons.

CHINAMAN MURDERED IN BOSTON TONG FEUD

BOSTON, Mass., July 31. — (C.P.) Death from hatchet and bullet wounds came last night to Leon Toon, 30, unemployed restaurant worker, outside his door in a dark place in Chinatown.

Toon was a member of the On Leong Tong. His body was found by members of the police "flying squadron" sent into the district after word was received of a Chinese killing in New York.

Police were rushed into the section and the Tong leaders summoned to headquarters.

SANDHAM FACES TROUBLE OVER BRIBERY CHARGES

LONDON, Eng., July 31. (C.P.)—The committee of Privileges of the House of Commons, investigating a speech made by E. Sandham, Labor, charging members with bribery and drunkeness to-day reported that his statement was a gross breach of privilege that the bribery charge was a gross libel on the House and that Sandham deserved the censure of the Commons.

The committee declared that the allegations were made without any particulars and were unsupported by any evidence.

The committee also informed Sandham that unless further information were given it, it would be impossible to recommend a formal investigation into the allegations.

POLAND BOOSTS TARIFF

WARSAW, Poland, July 31. (A.P.) Tariff increases, some of which affect the United States, were published in the official gazette, having been approved by the cabinet. They will become effective to-morrow.

The increased customs, it was said, will seek to protect agriculture.

McRAE RUMOR TAKEN FAVORABLY IN ENGLAND

LONDON, England, July 31 (C.P. Cable). — Reports that General A. D. McRae of Vancouver, instead of Hon. Vincent Massey, might become Canada's new High Commissioner in London, were received to-day and evoked favorable comment. General McRae is widely remembered as the Quartermaster-General of the Overseas Forces during the period December, 1916, to February, 1918, and for his work as aide to Lord Beaverbrook in the Ministry of Information from then to the end of the war.

McLAUGHLIN-BUICK EIGHT INTRODUCED

Price at Factory is Announced at $1,290 by General Manager.

OSHAWA, July 30—The most important builder of six cylinder motor cars outside the lowest price field will on August first swing over to eights exclusively. On that date, according to J. H. Beaton, General Manager of General Motors of Canada Limited - Buick valve - in - head straight eights will go on display across the country.

Rumors of a McLaughlin - Buick eight to sell at a greatly lower price level than last year's car were confirmed by Mr. Beaton, who stated that one of the series would be priced as low as $1,290 at the factory, bringing the new eights into the very lowest eight-cylinder price field.

Silent synchro mesh transmission standard on three of the four new McLaughlin-Buick series, appears for the first time on cars of medium price, enabling the driver to shift noiselessly back and forth at any speed required by driving conditions.

These new McLaughlin - Buick eights make it possible to drive at breath-taking speeds, with perfect safety and with no consciousness of motor effort," said Mr. Beaton. "They are so sensitive that they seem almost to respond to the driver's wish, and their silence at any pace is uncanny. My own experience with these new cars convinces me that they will be a revelation to the motoring world."

MOSLEM WOMEN DECIDE UPON GREATER FREEDOM

LONDON, England, July 31 (C.P.). — The Daily Herald says that women delegates from every Moslem country have just concluded a congress at Damascus which represents the first concerted move by women of the Islamic faith to escape its restrictions.

The correspondent says the women adopted a resolution calling for the abolition of the veil, for permitting brides and bridegrooms to see each other before marriage, for making divorce possible to women equally with men, for making 18 years the legal minimum age for marriage, and for compulsory education of children of both sexes.

DENY DEATH RUMOR OF ROSS HAMILTON

NEW YORK, N.Y., July 31 (C.P.). —Ross Hamilton, female impersonator of the old Dumbells musical revue troupe, whose death was rumored yesterday, was thought to-day to be on his way to Halifax, presumably to his home town of Amherst, N.S. Members of the local branch of "Toc H," a Great War veterans' organization, said he had been at the club last night, and had told them he was sailing for Halifax to-day.

APPOINTMENT IS ACCLAIMED

Citizens Join in Wishing Joseph Wearing Much Success in New Position.

STERLING CHARACTER.

The appointment of Joseph Wearing of this city as County Judge in Middlesex County meets with the whole-hearted approval and draws the sincere congratulations of his fellow members of the Bar in this city and Mayor Denne. A number of interviews by The Examiner with lawyers of Peterborough who have known Mr. Wearing for some years past and have been associated with him through their profession, drew nothing but expressions of satisfaction and assurance as to Mr. Wearing's qualifications for the new field of duties his promotion will bring him. Following are the expressions voiced:

Mayor Denne

"I congratulate Mr. Wearing and wish him all kinds of luck in carrying out the duties of the new post to which he has been appointed. Through my associations with him I am led to believe he is fully qualified for the appointment which the Government has seen fit to make, and I think the service he has given in the field of law merits such recognition."

J. A. O'Brien

"It is a fitting recognition of Mr. Wearing's honesty and a mark of appreciation of his sterling character as a man and a conscientious lawyer. Joseph Wearing will, without any question, uphold the dignity and best traditions of the Bench. I don't think there is a lawyer in Peterborough who is not thoroughly satisfied with the appointment."

J. F. Strickland, K. C., M.P.P.

"I am personally very pleased to learn of Mr. Wearing's appointment, and I offer him my sincere congratulations. His consistent efforts on behalf of his party have received merited recognition."

V. J. McELDERRY, K.C.

"I have known him for a great many years and am very pleased with the appointment. I feel sure that he will bring to his new duties qualities which will make well for the administration of justice in his jurisdiction. I believe that he is deserving of the appointment, and offer sincere congratulations."

R. R. HALL, K.C.

"Mr. Wearing has been city solicitor for a number of years, and is well known and respected in his profession. He should make a capable judge."

John R. Corkery

"I was certainly very glad to hear of the appointment, which I believe is a most deserving one. He has always had a deep interest in his community and has been a loyal hard worker for his party. Mr. Wearing has enjoyed a wide practice and in his dealings with his fellow practitioners has enjoyed their fullest confidence. Believing that he is deserving of the promotion I can extend my sincere congratulations."

Hon. G. N. Gordon, K.C.

"In the past two years I made representations to the Government in Mr. Wearing's behalf and strongly urged the appointment, believing Mr. Wearing a fit man for such a post. It is needless to say that I am very pleased to hear of the appointment. He is a man of very fine quality for a judgeship."

Opening Quotations.

AT WINNIPEG

WINNIPEG, Man., July 31. (C.P.) Wheat—July ¾c higher at 89½c; Oct. 1⅝c higher at 91¼c to 92c; Dec., 1¼c to 1⅝c higher at 93c to 93¼c.

FOREIGN EXCHANGE

NEW YORK, N.Y., July 31 (C.P.)—Prime Mercantile Paper, 3 to 3¼ per cent.

Foreign exchange steady. Demand rates (Great Britain in dollars; others in cents).—Great Britain 4.86 15-16; France 3.93 7-16; Italy, 5.23½; Germany 23.88. Canadian dollars at 5-32 of one per cent premium.

INSPECT R-100 AFTER MOORING

R-100 Will Be Treated Same as Any Ship Entering Canadian Port.

QUARANTINE CLEARANCE.

MONTREAL, Que., July 31 (C.P.).—When the giant British dirigible R-100 "docks" at her mooring mast at St. Hubert Airport this evening, she will be treated as any other "ship" entering a Canadian port, according to Arthur Laing, surveyor of National Revenue in the Customs and Excise district of Montreal. When the nose of the airship is coupled to the mooring tower, a single Customs officer will go aboard before any passengers or crew are disembarked. This officer will receive the usual "inward" report from the commander. Another Customs officer will inspect the handbags of the crew and passengers as they disembark at the top of the tower.

A quarantine clearance will be required of the R-100 as in the case of any other vessel.

KELLOGG COMPANY IS NOT FOR SALE

Cereal Foods Manufacturers Not Associating With Any Other Company.

BATTLE CREEK, Mich., July 31—The following statement was authorized to-day by W. K. Kellogg, chairman of the board of the Kellogg Company, leading manufacturers of cereal foods:

"Reports to the effect that the Kellogg Company is contemplating alliance with other companies in the food industry are being brought to my attention with increasing frequency. I wish to state with the utmost emphasis possible that all such reports are absolutely without foundation. The Kellogg Company is not now and never has been for sale.

"We have at various times, of course, received flattering offers from both related and unrelated lines of business. We in the Kellogg Company, however, have spent many years in perfecting our line of products and in establishing the reputation these products enjoy. We are not interested either in associating these products with unrelated lines or in submerging any part of the prestige that has been built up by the Kellogg Company.

"Futhermore, we hold strongly to the belief that healthy competition between large and solidly established firms is the best possible means for assuring the public increasing returns in quality and service.

"The soundness of these principles and the wisdom of the greatly expanded manufacturing and merchandising programs we launched at the beginning of the year in the face of the general spirit of depression have been confirmed by the volume of business we have done during the first half of 1930."

CLUB HURON RAIDED.

CHICAGO, Ills., July 31 (C.P.). — The fashionable Club Huron at 16 E. Huron Street, under the management of John ('Cozy') Dolan, former coach of the New York Giants, was raided by prohibition agents early to-day and several cases of liquor, wines and beer were seized.

A card index bearing the names, the agents said, of several hundred persons, was seized and the names will be investigated.

SUICIDE ATTEMPT FAILS.

MONTREAL, Que., July 31 (C.P.). —Mrs. Anticnette Rasgot, 26, was removed to the hospital yesterday, suffering from iodine poisoning. The woman is said by the police to have left a note to the effect that she was tired of life. A bottle containing iodine was found on the bed in which she was lying. Hospital authorities state that she will recover.

The Straight-Eight Valve-in-Head McLaughlin-Buick

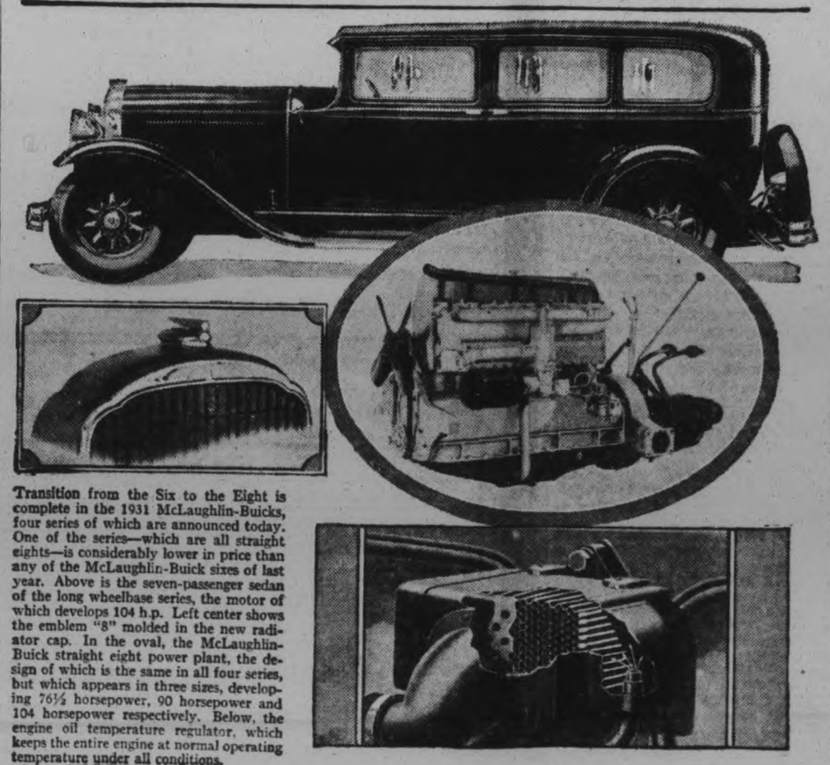

Transition from the Six to the Eight is complete in the 1931 McLaughlin-Buicks, four series of which are announced today. One of the series—which are all straight eights—is considerably lower in price than any of the McLaughlin-Buick sizes of last year. Above is the seven-passenger sedan of the long wheelbase series, the motor of which develops 104 h.p. Left center shows the emblem "8" molded in the new radiator cap. In the oval, the McLaughlin-Buick straight eight power plant, the design of which is the same in all four series, but which appears in three sizes, developing 76½ horsepower, 90 horsepower and 104 horsepower respectively. Below, the engine oil temperature regulator, which keeps the entire engine at normal operating temperature under all conditions.

The Amber-Coloured Bottle— with the O.K. Guarantee

THERE'S a new drink of creamy sweetness—of cooling raciness. It is in a sterilized, amber-coloured bottle bearing the O.K. seal's unfailing promise of excellence—*O'Keefe's* STONE GINGER. It is the same STONE GINGER for which England is famous.

Enjoy it—at fountains—on picnics—at home. Keep it handy by having your dealer deliver a 12 bottle carton.

O'KEEFE'S STONE GINGER

O'KEEFE'S BEVERAGES LIMITED also manufacturers of

O'Keefe's Dry GINGER ALE

J. W. Murphy Co'y, Ltd. Distributors

LOCAL DISTRIBUTOR - - - - - J. M. BROOKS

DISTRICT NOTES

From Villages and Towns in District

BY CORRESPONDENTS OF THE EXAMINER)

NORWOOD.

Mr. and Mrs. Cecil Patterson accompanied by Miss Ruth Harper motored from Toronto and spent the week end in the village.

Mr. Gerald Baker of Detroit is visiting with his parents, Mr. and Mrs. Robert Baker.

Mr. and Mrs. John Marks motored to Toronto on Saturday returning home on Sunday with Miss Margaret and Eleanor Mark, who have been spending the past week in the city.

Mrs. Parrin Rork has been visiting friends in Toronto the past week.

Miss Dorothy Beavis has taken the position of stenographer with the Feild Milling Company.

Mr. and Mrs. John Rogers motored to Cobourg on Sunday, where they were met by Mr. and Mrs. C. Copen of Toronto.

Mr. James Mullen and Miss Olive Stephenson of Toronto were Sunday guests at the home of Mr. and Mrs. B. W. Squire.

The J. A. Finley firm is able to resume operations of the factory after the serious fire.

Miss Marian and Violet Pace and brother, Mr. Thomas Pace, of Montrea, who have been guests of Mr. and Mrs. H. Squire for the past week returned home Saturday.

Miss Isabell Ferguson of Toronto is spending a week's holiday at her home here.

TRENT RIVER.

Mr. Martin McCann of Toronto was at Athlone for over the week-end.

Mr. and Mrs. Markle, Dr. and Mrs. Killoran of Toronto spent the week end at Athlone.

Mr. and Mrs. Sam Rose of Toronto are visitors at Osatka.

Miss Jewell Bennett is spending a few days in Toronto.

Messrs. Earl Fairbrother and Howard Long of Toronto were at the Fairbrother cottage for over Sunday.

Mr. Willis Campbell left on Saturday for Hamilton after spending a week at the Cook cottage.

Mr. Frank Brewer returned to Toronto on Sunday after spending two weeks at the Cook cottage.

The Misses Jean Oddie of Burnbrae and Elsie Rannie of Hoard's Station have returned to their homes after spending a week with Miss Bessie Inkster.

Miss Vera Bennett of Toronto is holidaying at Killarney.

The Messrs. Stanley Carnrite, John Ruttan and W. C. Inkster attended the speed boat races at South Beach on Saturday.

Mrs. Earl Kingston and son Jack of Niagara Falls and Miss Eleanor Dawson of Campbellford are holidaying at Bonnie Bank with the former's mother, Mrs. James Dickson.

Mr. and Mrs. John Mitchell of Toronto have been at Raeden for a week.

Master Billie Pollock, son of Mr. and Mrs. Frank Pollock celebrated his third birthday on July 27. Ten of his little playmates were invited: Marilyn Cotton, Gavle Pollock, Bobby Pollock, Carl Ellis, Jack Smith, Murray Wight, Annie Logan, Bill Liberty, Don McLaughlin. Other guests were Mr. and Mrs. Claud Insley, Healy Falls; Mr. and Mrs. Harold Cotton, Mr. and Mrs. Harry Mann, Miss Alberta Plunkett, Toronto; Mr. Lep Plunkett, Havelock and Douglas Liberty. Small tables were placed for lunch and a most enjoyable afternoon spent.

Mr. and Mrs. Clifford Knox and family of Havelock are at Bon Alexander.

Mr. and Mrs. Alex Greenly and daughter, Helen, of Toronto were visitors here on Monday. They will return the end of the week for they have taken a cottage for the month of August and part of September.

Mr. and Mrs. Ross Covert and children of Havelock are spending a few weeks at Charlie McNichol's cottage.

FENELLA

Mr. and Mrs. O. G. Nicholls, Toronto, were week end guests of the latter's parents, Mr. and Mrs. F. J. Slade.

Mr. and Mrs. W. J. Harper, Warkworth, visited his mother, Mrs. J. Harper on Sunday.

BETHANY

Miss Gladys McKinley, R.N., of Toronto spent the week-end with her mother and sister.

Mr. and Mrs. Bane, of Toronto were week-end visitors of Mr. and Mrs. A. Driver.

Mr. and Mrs. William McCartney leave for a month's trip to Almeda on Tuesday.

Miss Elsie Richardson was a business visitor to Peterborough on Wednesday.

Mr and Mrs. Ormie Burns and daughters, of London were week-end guests of Mr. and Mrs. Erza Star.

Mrs. Ross, of Toronto is spending a week's vacation with her mother, Mrs. John McKinley.

Mr. D. Martin, with his mother and Miss Alberta Byers, of Cavan left on Monday for their home in Detroit.

The electricians are still busy wiring St. Paul's Church.

MARMORA

Mr. Reg. Blomfield, of Toronto renewed acquaintances in town on Tuesday.

Mr. Fred Groves of Sudbury is visiting friends here.

Mr. W. L. Rigg is spending holidays in Toronto.

The Rev. S. E. Morton, of Holy Trinity Church, Brockville, is exchanging duty with the Rev. A. B.

WARSAW

Mrs. J. R. Hartry, of Beaverton was the guest of Mr. and Mrs. J. A. Sargent over the week-end.

Miss Evelyn McMurray, nurse-in-training at St. Joseph's Hospital, is home for vacation. She with her sister, Miss Anna McMurray is spending a short time at the lake.

ROSENEATH

The many friends of little Gwendolyn Varcoe, daughter of Mr. and Mrs. Clarence Varcoe, are very sorry to learn of her being confined to her bed through being badly scalded.

Gwendolyn had the misfortune of upsetting the tea kettle, scalding her hip, leg and foot very badly, but is progressing favorable, though still under medical attention.

Mrs. John Baxter has returned home after a visit with friends in Toronto.

Mrs. Gordon Brown and children, Norma and Lawrence of Detroit are holidaying with friends in the neighborhood.

Mr. and Mrs. Bruce Parker of Peterborough were visitors in the village on Sunday.

Misses Kathleen and Helen Barrie of Birdsalls were guests of Mrs. Lily Turner on Monday.

Mr. and Mrs. Fred Spencer and family, Thelma and Billy, of Toronto, were recent visitors in the village and guests of Mr. and Mrs. M. Davey.

KEENE.

Mr. and Mrs. Fred Taylor of South Dummer visited in the village on Wednesday.

Mrs. Richard Shortt, Sr., is progressing favorably after her operation. Her son, Mr. William Shortt, of Toronto, came to see her on Sunday.

Miss Mary Wilson of Harvey is with Mrs. Richard Shortt, Sr.

Miss Sarah Shearer is in Nicholls Hospital, following an operation on Monday morning. She is doing well.

Miss Margaret Bryce and Miss Maude Eason of Peterborough were guests of Mrs. Fred Eason for the Sunday school picnic.

Mrs. Ivan Lillico, formerly Miss Edith Bryce, entertained on Wednesday afternoon for her friends of Keene. The guests of honor were Miss Kathleen Powell, now of Duncan's, B.C. and Mrs. Moore of Toronto. Miss Margaret Bryce won the prize at bridge. Among those present were Mrs. Jack Barr, Mrs. Jack Henderson, Mrs. F. Sedgewick, Miss Lena Howson, Miss Jean Bryce, Mrs. D. Drummond, Mrs. C. S. Brown, Mrs. C. V. MacLean, Mrs. W. English, and Mrs. Cameron.

Cavan

On Sunday evening in Cavan United Church the Rev. A. Thornley of Mark Street Church preached an impressive sermon from Act 20, part of the 35th verse, impressing on his hearers the blessing received from giving of our time, talents and money in the service of Christ.

The Rev. J. E. Whitham preached in Mark Street Church, Peterborough, in the morning and evening, returning to Cavan in the afternoon to assist at the funeral service of the late Robert Wallace Martin.

Miss Pearl Richards has returned to her home after spending a vacation in Toronto.

The Misses Norma Staples and Murial Howson returned to Toronto on Sunday after spending part of their vacation in Cavan.

Mr. Fred. Swain, Peterborough, spent the week-end at his home in Cavan.

Mr. E. Lowes, Peterborough, was a business visitor to Cavan on Tuesday.

Mr. A. Matchett and daughter, Mrs. Temple, and Mr. Temple, and two children motored from Staten Island, New York, and visited Mr. and Mrs. Richard Matchett and other friends in Ontario.

Mr. and Mrs. Temple and children started on the return journey on Tuesday morning, Mr. Matchett remaining for a further visit with his nephew, Mr. R. Matchett.

Mrs. Richard Matchett accompanied Mrs. Temple as far as Kitchener, where she will visit her sister, Mrs. Franks.

The funeral of the late Robert Wallace Martin, of Detroit, was held on Sunday at 2.30 p.m. from the residence of Albert E. Byers, Cavan, to the St. John's Cemetery, Ida. The Rev. G. Feirheller, Bethany; the Rev. Mr. Roberts, rector of Cavan parish, and the Rev. J. E. Whitham, Cavan, conducted the services, which were under the auspices of the J. B. Hall Masonic Lodge of Millbrook.

Mr. Donald Martin, Detroit, was in Cavan for the funeral of his father, the late Robert Wallace Martin.

The rain was much needed, many reporting a blight on early potatoes from the heat and dry weather. The rain should help them as well as the later varieties.

No eggs—no sugar required. Just add milk. Quickly made—nourishing

McLAREN'S INVINCIBLE QUICK PUDDINGS

11ts

Race Results For Sandy Point Picnic

LAKEFIELD, July 31 (Examiner Correspondence)—The following are the results of the races held at Sandy Point on Thursday at St. John's Sunday School picnic:

Boys' 7 years and under—Charles Earnshaw, Joe Kendall.

Girls' 7 years and under—Margaret Mason, Elsie Chappell.

Boys, 9 years and under — Allan Mason, Charles Earnshaw.

Girls' 9 years and under—Violet Hudson, Patricia Earnshaw.

Boys' 12 years and under—Donald Dawson, Ralph Mason.

Girls' 12 years and under—Bella Hamblin, Patricia Wannamaker.

Boys' 15 years and under—Joe Blewett, George Chappell.

Girls' 15 years and under—Bella Hamblin, Patricia Wannamaker.

Boys' three-legged race—Joe Blewett and George Chappell.

Girls' three-legged race — Bella Hamblin and Patricia Wannamaker.

Ladies' race—Miss Winnie Payne, Mrs. Charlie Woodhouse.

Special Prizes For Ladies' Work Class

LAKEFIELD, July 1.—(Examiner Correspondence)—The Ladies' Committee of the Lakefield Agricultural Society have assigned the following special prizes for competition in the ladies' work class at the Lakefield Fall Fair, which will be held September 23 and 24.

Beatty Washer Special valued at $8; ironing board and clothes hamper, for a bedroom set which must include bed spread, shams, dresser scarfs, curtains and towels.

Metropolitan Store Special; bridge and parlor lamp complete for a living room set which must include table lamp and shade, complete sofa cushion mounted and table runner.

Neill's Special; pair of lady's shoes for dining room set which must include cloth, six napkins, centre piece and buffet set.

Anniversary Services For Cottesloe Church

WARSAW, July 31 (Examiner Correspondence). — Cottesloe United Church held its anniversary services on Sunday and the annual tea on Monday evening.

The Rev. R. F. Stillman, of Norwood preached on Sunday to a good congregation. The choir gave special music and the church was prettily decorated with flowers and plants.

The supper which was served on Monday evening was very successful and the program consisted of selections by Dr. Munroe's orchestra, violin selection by Thomas Davis, recitation by Miss Laura Metcalf, of Norwood and addresses by the Rev. R. F. Stillman, the Rev. A. C. Reeves, of the Presbyterian Church, Norwood, the Rev. Mr. Simpson, of Warsaw and the Rev. Mr. Hamilton.

QUICK QUAKER OATS

Saves time at breakfast time

COOKS IN 2½ MINUTES 1220

No Need to Gamble *Here*...

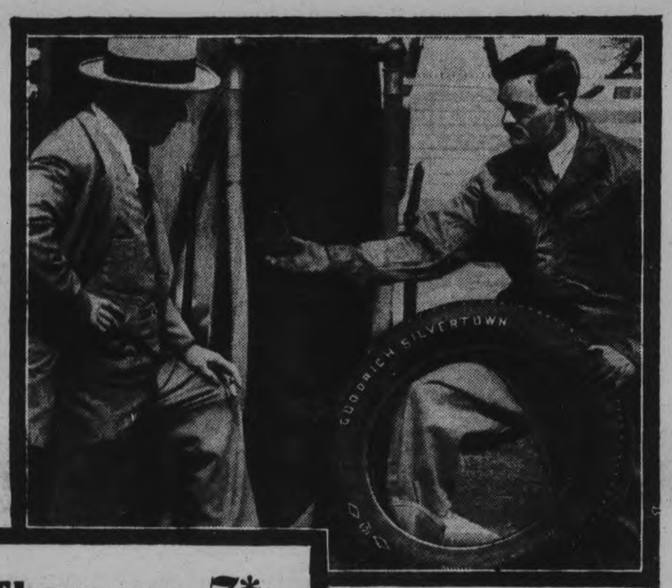

There are 7* reasons why we sell Silvertowns

THE PRODUCT ITSELF

1 Made of stretch-matched cords, water-cured for toughness . . . a proven tread designed for traction and long wear.

REPUTATION

2 Goodrich Silvertowns are backed by the reputation of one of the industry's oldest and largest tire manufacturers.

SERVICE

3 Years of experience and unsurpassed research facilities developed the outstanding Goodrich Silvertown Tire. Naturally this tire attracted a high-class Dealer Service Organization.

PERFORMANCE

4 Goodrich Silvertowns have proven their performance under all kinds of driving conditions.

MILEAGE

*5 Mileage facts, proven by actual road service, are influencing more and more people every day to standardize on Goodrich Silvertown Tires.

VALUE

6 Thousands of motorists driving cars similar to your own state that no other tire gives you a better mile per dollar value.

DEPENDABILITY

7 The quality of Goodrich Silvertowns . . . the reputation of the manufacturer . . . the service and performance . . . mileage records . . . all these combine to give you DEPENDABILITY in Goodrich Silvertown Tires.

The Goodrich Silvertown made in standard and extra heavy sizes.

One of them is Mileage*

WE can't afford to gamble when *we* buy tires . . and *you* don't have to . . Goodrich Silvertowns carry guaranteed proof of their unmatched moneysworth.

That's why we sell them . . and behind that guarantee stands our own reputation as well as the total resources of one of the world's foremost and oldest tire manufacturers. Here is *proven*, guaranteed mileage expectancy . . supreme tire quality, time-tried and tested on the best and worst roads . . in the best and worst weather . . scientifically designed and "water-cure" toughened. No wonder the Silvertown stands up and lasts longer!

We'll prove these claims at our store for you . . with facts, not theories . . and if you wish, show you how Goodrich Dealer Service can add thousands of extra miles to tire life.

Goodrich Silvertowns

Silver Fleet Tested

A. C. CURTIS

Smith and Water Streets, Peterborough, Ont.

Phone 2482W

UNHESITATINGLY...

Without a qualm, as natural as you could wish — customers go to the refrigerator counter and take their supply of Arrow Brand Bacon. The reason for this implicit confidence is, that past experience has taught them, it is unnecessary to question the quality of this well known brand.

LOBLAW'S have built a dependable and valuable reputation for bacon upon this very brand. Our proof for this statement lies in the fact that in 1929, almost 30,000 lbs. were cut, wrapped and sold EACH WEEK, which means that it took some 45,000 hogs to supply this tremendous amount of ARROW BRAND BACON.

This in itself would suggest, utmost care in buying, preparation and handling to continually keep this brand uniform in quality. Try a pound this week the price is always right.

LOBLAW GROCETERIAS

Store Closed Monday, Aug. 4th, Civic Holiday.

Store Closed 12 noon Wednesday, Aug. 6th

Finest ½ Back lb. 29c

Selected ½ Side lb. 21c

Items Marked Special on Sale for Week of July 31st to August 6th

GROCERIES For Your Summer Home

Your Local Loblaw Manager will be delighted to explain our special shipping arrangements.

ASK HIM TODAY

Picnic Suggestions

Canned Grape Fruit—"It's delicious", each tin contains five servings, No. 2 size tin ..... tin 24c

Pickles—Sweet Mixed and Sweet Mustard, Queenland Brand, 16-oz. Jar..... 29c

Shrimps—Florida Wet Pack ..... tin 21c

Sweet Relish—Arrow Brand 6-oz. bottle..... bottle 16c

Klim—Whole Milk, 2¼ oz. ..... tin 14c

Kipper Snacks—Real Tasty ..... 2 tins 11c

Sardines—Skipper Br. Dainty and Delicious..... 2 tins 33c

Grape Juice—Welch's National Drink, Med. Size..... bottle 32c

SPECIAL—ROSE BRAND DELICIOUS OLIVES MASON JAR 18c

Most Tempting on the Picnic Spread

SPECIAL—JACK & JILL BRAND PEANUT BUTTER

My! How the KIDDIES LOVE this Wonderful LOBLAW Preparation. TOY PAIL— 18c

SPECIAL—LOBLAW'S FRESH VALENCIA CAKE Tempting and Delicious 1lb. 19c

Baked in our spotlessly clean bake-shop of Pure Ingredients

Catelli's Eggweat NOODLES Pkg. 9c

PURE HONEY 4½ lb. Pail 49c Quantity Limited

Nestle's Condensed MILK Tin 17c

SPECIAL—QUAKER—FRESH AND CRISP CORN FLAKES 2 PKGS. 15c

SPECIAL—GOLDEN BELL—ALASKA RED SALMON TALL TIN 32c

SPECIAL—LIFEBUOY—THE HEALTH SOAP 3 BARS 20c

Shield Brand Mayonnaise

MAYONNAISE DELIGHT—A delicious Sandwich Spread, ... 8 oz. jar 27c ..... 3½ oz. jar 13c

PIMENTO MAYONNAISE—Ideal for Salads..... 8 oz. jar 23c ..... 3½ oz. jar 13c

MAYONNAISE DRESSING Has a flavor all its own...8 oz. jar 23c

"Ready for Use" Fry's Chocolate SYRUP 1-lb. Tin 24c

Ingersoll Cream & Pimento CHEESE 2 Med. Pkgs. 25c

Soaks Clothes Whiter RINSO 3 Pkgs. 25c

The One and Only H.P. Sauce Bottle 26c

97 Groceterias in Ontario

Self Serve LOBLAW GROCETERIAS Cash and Carry

We Sell For Less

CO-OPERATION IS NEEDED IN EAST

Dr. Coady Would Better Conditions of Maritime Fishermen.

URGES RELEASING ENERGIES

HALIFAX, N.S., July 31. — The philosophy of a parish priest that "a people can do ten times what they think they can do" has found the beginning of its latest fulfillment in the formation of the United Maritime Fishermen — the co-operative producing and marketing organization of shore fishermen in every coast settlement in the eastern provinces and the Magdalens. This same philosophy had already worked as leaven in the success of the Nova Scotia Teacher's Union and the origin of a new enthusiasm for rural and adult education.

Its originator and chief protagonist is Rev. Dr. M. M. Coady, head of the new department of St. Francis Eavier's University which will direct a survey by experts of economic possibilities in farming, mining, lumbering, and associated industries, a survey of social possibilities in industrial and rural communities, and a survey to discover the best educational practices for the development of Nova Scotia.

"A people can do ten times what they think they can do. The secret of building this nation lies in the release of the energies of its people. Education is the releasing of human energies." This was the theory propounded by M. M. Coady as a young student at St. Francis Xavier. He at once began to test it out in personal practice, and became successively a Bachelor of Arts, Doctor of Philosophy and Doctor of Divinity.

Born at North East Margaree in 1882, Dr. Coady graduated from Margaree Forks high school in 1900, and after teaching for a few years there, proceeded to St. F. X. whence he graduated in 1905. The next five years of his life were spent in Rome, where he delved into the mysteries of Philosophy and Theology at Urban College. After four years of teaching in the Academy at Antigonish he did post graduate work at the Catholic University of America at Washington, and returned as principal of St. F. X. Academy.

Following the Carnegie investigation into education in the Maritimes, Dr. Coady became identified with a forward movement along educational lines. He organized the teachers of the province, was appointed Secretary of the Nova Scotia Teachers' Union and founded and edited for four years a bulletin for the organization.

In 1923 he became head of the educational department of Saint Francis University, and it was about this time his interest in rural and adult education started. His first attempt to put his philosophy over in a big way was in the form of lectures in various parts of the province on progress, education and objectives of civilization.

The key-note of his philosophy was that a people could do ten times what they thought they could, and that the secret of building Canada as a nation lay in the release of the energies of its people.

Adopted Philosophy.

Germany had made a nation of soldiers by adopting a philosophy. Italy had made a nation of artists by adopting a philosophy. What would Canada make of its people?

First there was depression in the Maritimes. The people of the provinces by the sea were not occupying their rightful place in the world of trade and commerce. They could occupy the place they wished, Dr. Coady thought, by releasing the energies of the people. He would see what he could do.

Dr. Coady's next experiment was the re-organization of the school at Margaree Forks, which made the section one of the best looked after school districts in Nova Scotia. Features of the school include a hot-lunch department domestic science department, library, spacious grounds, and facilities for the study of science. The ultimate purpose was not only to put up a school for the rising generation, but to attract adults of the district as well. Possibilities in the development of adult population, the feasibility of a programme of education for it, as means toward the building up of a nation were all fundamental tenets in the philosophy of Dr. Coady's movement.

In 1928 and 1929 these principles were put into practice when the farmers of Margaree formed the Margaree Producers' Association. The success of this movement was immediate and as a consequence of the work of the original thirty members of the association that section of Inverness County to-day has four large co-operative groups This movement, although yet young, promises to embrace the whole island of Cape Breton and extend far beyond.

The success of this experiment impressed the authorities of Saint Francis Xavier University with the possibilities of a department that would give serious consideration to this kind of work. As a consequence, in January 1928 Dr. Coady was released from his duties as professor and allowed to travel through Canada and United States for the purpose of studying co-operation and adult education.

On his return in the summer of 1929 the Dominion Department of Fisheries selected him to take up the work of organizing the fishermen of the Maritime Provinces, who, lacking organization, were discontented with the returns vouchsafed them in their industry.

For months he travelled along the shores of the provinces and in each fishing district organized local federations. At the conclusion of this work he persuaded them to send delegates to a convention in Halifax for the purpose of forming a large central organization which would operate for the economic betterment of the industry.

Having completed his task with the fishermen, Dr. Coady promised to send each federation a course on economics and education, chapter by chapter. Late in June he left for Antigonish to take up the work of the new department at Saint Francis Xavier.

Six Amazing Values

A&P ESTABLISHED 1859 "WHERE ECONOMY RULES"

. . . . Such values as only A & P offers, for it is A & P's policy to sell the highest quality foods at the lowest prices. You'll find every item on the shelves of your A & P Food Store at a price usually lower than you will find elsewhere . . . . Start saving at A & P today.

174 CHARLOTTE STREET TELEPHONE 3459

MEATS

Remarkable low prices for the best cuts of meat at your nearby A & P Meat Market. Drop in today for real savings.

SMOKED **Hams** lb. 32c
Sweet Brier—Sugar-Cured. 10 to 12 lbs. average—Half or whole.

SMOKED SUGAR-CURED **Picnic Ham** Swift's Circle "S"—5 to 7 lb. average lb. 25c

BACK By the Piece **Bacon** lb. 37c
Best PEAMEAL, Sliced 39c

SWEET PICKLED **Ox Tongue** 4-Lb. AVERAGE ... lb. 28c

PORK **Shoulders** SWEET PICKLED ..... lb. 22c

FRESH CAUGHT **Whitefish** A real hot weather special—A treat ... lb. 17c

EXTRA SPECIAL!
GENUINE NEW SEASON'S SPRING
LAMB Fronts lb. 19c
LOINS ..... lb. 20c
BREAST ..... lb. 20c
RACK ROAST, lb. 25c
Legs lb. 34c

BOILED HAM
BEST QUALITY—CAREFULLY BOILED — THINLY SLICED— lb. 49c

ROASTS
Prime Rib ..... lb. 28c
Rump Square or Round lb. 25c
Porterhouse ... lb. 35c

DELICATESSEN
FRESH DAILY—
Potato Salad .. lb. 23c
ROAST Spring Chicken, lb. 49c
ROAST PORK Spareribs ..... lb. 25c

SILVERBROOK—Pound prints—A real good butter, for it comes from Ontario's finest dairylands direct to you.
BUTTER 2 lbs. 59c
SUNNYFIELD PASTEURIZED CREAMERY, 2 lbs. 61c

ORANGE PEKOE
TEA Our own No. 4 Famous Blend at a special price. Try it iced. lb. 69c

FRUITS AND VEGETABLES
Fresh fruits and vegetables delivered daily to all our stores. A complete list of all native and imported fruits and vegetables can be had at attractive prices.

The Great Atlantic & Pacific Tea Co.
LIMITED, OF CANADA

T. STINSON MAY GET PORTFOLIO

Victoria Member-elect Frequently Mentioned For Recognition.

MUCH SPECULATION.

OTTAWA, Ont., July 31. (C.P.)—With no prospective minister yet summoned to the capital, speculation on the make-up of the new Conservative administration to serve under R. B. Bennett continues.

The portfolio of Minister of Agriculture may go to Earl W. Rowe (Dufferin-Simcoe). Mr. Rowe has been Conservative Whip of committees for several sessions and during the campaign he spoke at a number of points in Western Canada before returning to his own riding in Ontario. In addition to being a farmer Mr. Rowe is a livestock breeder.

General A. E. Ross is mentioned for recognition, in parliamentary circles and the name of T. H. Stinson, K.C., Lindsay, Ont., and member-elect for Victoria is frequently heard. Mr. Stinson entered the House of Commons in 1925, was re-elected in 1926 and again in the election just closed. Mr. Stinson sits for the constituency which sent Sir Sam Hughes, late war-time Minister of National Defense, to Parliament, and has played a prominent part in the ranks of the party.

Ten new American motor buses have just been placed in operation between Cheefoo and Ninghai, China.

THE CANADIAN DEPARTMENT STORES LIMITED

TELEPHONE 3000 Shop with Confidence—"Goods Satisfactory or Money Refunded" GEORGE ST., PETERBOROUGH

Friday and Saturday! Two-Day Clearance Sale of Electric Radios

Note the Reductions!

Savings are among the greatest we have ever offered!

NOW IS THE TIME to buy a Radio! Never before have we staged such a tremendous clearance—never before have prices been so low or values so attractive! Every machine is from our regular stock—every one up-to-date and guaranteed in first-class condition—offering savings that are really phenomenal. Note the regular prices — the reduced prices — and the savings. See the windows—come early both days—quantity in each is strictly limited.

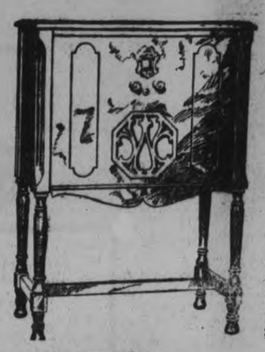

119.50 KING 8 Tube
Reg. 149.50—Saving $30
A powerful set, with well-balanced tone and splendid selectivity. Housed in a beautiful walnut case, highly polished — Dynamic Speaker, All-Electric. Note the savings. See the machine — you will like it.

119.50 KING Combination
Reg. 149.50—Saving $30
Well designed Radio and Victrola combined—8 Tubes, Dynamic Speaker, Electric Motor, are a few of its fine points. A wonderful opportunity to purchase a Combination Machine at a Remarkable Saving.

169.50 FADA Radio
Reg. $230—Saving 60.50
A sensational Radio offering. Beautiful two-tone finish, walnut cabinet, with 8 tubes, illuminated single dial, audio frequency amplification and connections for Phonograph Reproducer A sensational advance in Radio is the Vibra-Control. Exceptional Value.
—Fourth Floor, C.D.S.

119.50 EVEREADY 8 Tube
Reg. 192.50—Saving $73
A Lowboy model that is a fine example of the cabinetmaker's art. Finished in walnut, dignified simplicity. Regular chassis with built-in Dynamic Speaker, push-pull amplification. A set to satisfy the most exacting.
—Fourth Floor, C.D.S.

THE CANADIAN DEPARTMENT STORES LIMITED

DRY AGENTS HOLD $1,500,000 RAID

New York Brewery and Cafe Seizure Biggest in Prohibition History.

12 TRUCKS CAPTURED.

NEW YORK, N.Y., July 31 (C.P.).—Federal prohibition agents to-day were taking inventory of a brewery and cafe, valued at $1,500,000, which was seized in what they they described as the "biggest raid in the history of prohibition."

The property seized consisted of the North American Brewery and the Palm Garden Cafe in Brooklyn.

William C. Nolan, assistant administrator in charge of Brooklyn, led 15 agents in the raid last night. They said that large quantities of beer in thousands of kegs in the brewery as well as beer on tap in the cafe tested 4.96 per cent. alcohol.

The North American Brewery is one of the largest in the country and covers an entire city block. The cafe is adjacent to it.

Several hundred bottles which the agents said contained whiskey and wine were seized in the cafe. The haul also included a fleet of 12 motor trucks in the brewery garage.

GRAND JURY CONDEMNS AUBURN PRISON RULE

AUBURN, N.Y., July 31 (C.P.).—The administration of Auburn Prison, during which unrest grew and ultimately developed into two inmate riots, has been condemned by a Cayuga County Grand Jury as a "history of incompetency" with the prison affairs functioning "headless, spineless and worthless." The prison at the time mentioned in the Grand Jury report was under the administration of Brigadier-General Edgar S. Jennings, although the jurors failed to mention the former Warden by name in the report they submitted to the District Attorney.

READ THE WANT ADS.

British Dirigible at Her Cardington Mast

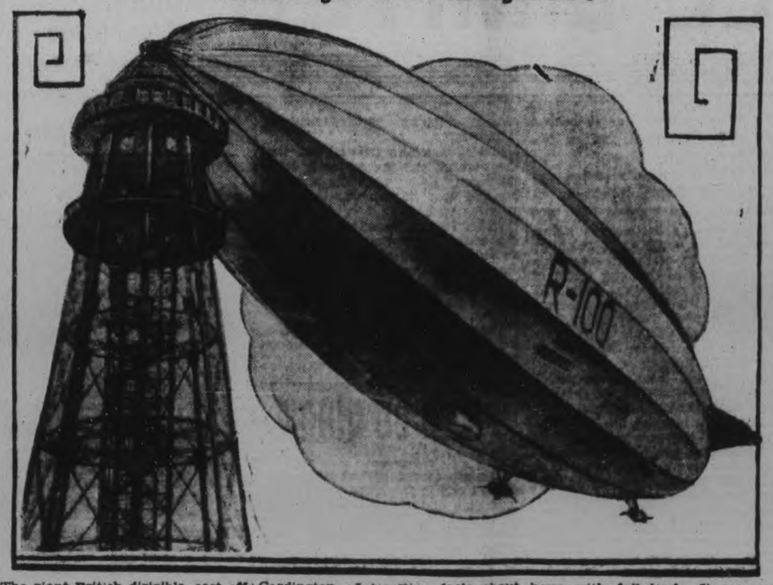

The giant British dirigible, cast off from its moorings at Cardington, England at 9.45 (E.S.T.) July 28, on its transatlantic flight to Montreal under the command of Squadron Leader R. S. Booth. ABOVE is shown R-100 as she appeared recently, made fast to its mooring mast at Cardington. Interesting facts about the R-100 are: Length, 709 feet, diameter, 133 feet; actual displacement, 156 tons; engine power, 4,200 horsepower; maximum speed, 80.5 miles an hour; cruising speed, 71.5 miles an hour; carrying capacity, 100 passengers and mail; cruising range, 3500 miles at 71.5 miles an hour, with full load. It can carry sufficient fuel for a 5,000-mile flight. Six Rolls-Royce petrol engines, water-cooled. The R-100 is the so-called Atlantic type of airship, designed to make the London-to-New York trip regularly in 48 hours, and the return flight, aided by prevailing winds, in 36 hours.

"A straight line is the shortest distance.."

You need a flashlight or an alarm clock. That's one point in a common geometrical problem. Somewhere a manufacturer is making, a store is offering for sale, exactly the flashlight or alarm clock you should have. That's the second point in your private problem. . . . And advertising is the straight line that shows the shortest distance between the two!

Day after day, in the advertising pages, you'll find straight lines drawn direct to the products you need. Look for them. Follow them. They may save you hours of searching.

And more than time, they'll save you money. Advertised products are those whose honest [illegible] has made them popular. Merchants and manufacturers who advertise regularly have passed the public's test of fair dealing and reliability. By studying their announcements in the light of your own needs, you can buy most wisely and well.

Read the advertisements and practice straight-line buying.

Just For Friday

Men's Watches
Good looking Watches in compact size. Some with luminous dial. A Watch in silver or gilt finish, with strong leather strap. Complete for..... **$2.98**

Weather Prophets
36 only of these ornamental little houses with thermometer and with small male and female figures. The man appears to predict bad weather — the lady comes out when all's well. On sale..... **29c**

Men's Handkerchiefs
Of fine quality cambric, white, with borders in plain or fancy striped effects coloured in fast washing shades of green, blue, rose, mauve, yellow, etc. Each..... **15c**

A CLEAN-UP
Leather Purses
They were actually selling at 98c and $1.25 each. They are here in several good colourings and in a variety of useful leathers. They will cost you Friday.. **49c**

Summer Jewellery
Many colours and styles in Necklets, Brooches, Bangles and Earrings. Attractively designed numbers of jade, red, white, blue, yellow, as well as in pearl and in metal and enamel. An interesting collection. All selling Friday at, each..... **79c**

Ecru Lace Neckwear
VARIOUS STYLES
Collar and Cuff Sets and pretty round back, V fronted Sweetheart Sets. All are of fine lace in light or dark ecru. They add to the appearance of any dress. Per set. **75c**

Water Balls, Big Size
Large Balls with mottled covers and strong real heavy rubber bladders. They have become a little soiled. They were in stock last Summer when we sold them at 98c. Now clearing at..... **50c**

Flat Crepe Scarves
Smart, brightly coloured Scarves, made in triangle shape from fairly heavy flat crepe. Patterned in white and bright colours and in modernistic designs. Each... **98c**

Bathing Caps
Bright coloured Caps of strong rubber. Both helmet and fancy shapes are included in the lot. They're worth up to 50c each. Shades: rose, green, blue, mais, etc. Priced at..... **25c**

Thread Silk Hose
Well shaped, good wearing Stockings, reinforced at foot and garter top with fine lisle thread. All are made with the imitation fashioning marks at back. Offered in several of the standard and most fashionable shades. All sizes..... **69c**

Rayon Silk Hosiery
These are big sellers for three reasons—their low price, attractive appearance and good wearing qualities. They are made in a splendid range of colours. Their quality will surprise you at, per pair..... **49c**

Full Fashioned Silks
Made in our own hosiery plants from the best of real silk threads. They are in medium weight, are made with neat French heel, and are evenly dyed in many beautiful shades. Per pair..... **$1.50**

Childs Socks
Plain and Fancy
A big variety of ankle lengths, short styles, and many in the ever-popular fancy lines. Sizes run from 4½ to 8½. Almost all colours are here. All are worth at least 39c. On sale at..... **29c**

Women's Silk Knickers
Step-Ins, standard stride Knickers and several good flat fronted Bobette styles. Shades: green, blue, mais, white, peach, pink, etc. Small, medium and some large sizes. All good value at..... **98c**

Summer Frocks
There are about fifty-eight of them. Their regular prices run from $5.95 to $7.90 each. Cool, sleeveless Celanese Frocks in white and pastel shadings; long sleeved fancy crayshenes; Dresses of light weight, firmly knit figured silk knit fabrics, pretty flowered voiles, and attractively patterned wash silks are all included in the showing. Sizes for misses and women, with a few in extra large size. Come Friday and take your choice at, each..... **$4.95**

Women's Pullovers
Women's and Misses' Pullover Sweaters of pure wool. Short and long sleeved styles. Some in plain colours, others in small fancy patterns or with horizontal stripes of contrasting shades. Each..... **$1.49**

PLAIN AND SILK STRIPED
Summer Weight Knickers
These are of finely knit cotton jersey fabric, in small, medium and large sizes. They may be had in white, peach, pink and orchid. All are well made and fastened with loose running elastic at waist and knees. Per pair.... **29c**

MISSES' AND WOMEN'S
Wool Flannel Blazers
Various qualities are grouped in this showing. All are of good value, although the early ones will get the best. They come in red, navy blue and Copen. Sized from 15 to 38, and are on sale at..... **$2.49**

SMART BRIGHT COLOURED
Jap Coolie Coats
Popular garments for wear at home or the beach. Patterned with pretty all-over designs in striking Oriental effects, and coloured in various combinations of blue, red, green and sand. Each..... **$3.95**

Curtain Scrims
White and Cream Curtain Scrims at an attractive price. They are 36 inches wide and are in plain weave or with line check patterns. Per yard..... **12½c**

PRETTY RAYON DRESS PRINTS
MANY WORTH 75c THE YARD
Light, medium and dark colourings are all included in this Sale. Patterns are in spots, flowers and in conventional designs produced in white or colours on grounds of all shades. Some actually were selling at 98c the yard. Every piece represents a real value at the price, per yard..... **49c**

WOMEN'S WOOL
Bathing Suits
Good Wool Suits grouped to sell at this low price. Sizes and ranges are broken, but all sizes are in the lot. To be cleared at..... **$1.98**

WILLOW PATTERN CUPS AND SAUCERS
Good size, light Japanese China Cups and Saucers in the ever attractive old blue willow pattern. There are about 100 of them in stock. They are on sale Friday..... **10c**

Linen Serviettes
Real Irish Linen Naps in a useful size, for picnic or cottage use. They are white with borders of fancy coloured stripes. They are of fair quality, will wear well and are easily washed. Each..... **5c**

All Linen Towelling
You'll like the quality, weight and general appearance of these real Irish Linen Towellings. They are 20 inches in width, with borders of coloured stripes. A worth-while value at, per yard..... **29c**

Girls' Frocks
IN PRETTY SUMMER STYLES
Made from fine cambric prints and figured lawns. There are many styles in the range. Sizes run from 5 to 14 years. Trimmed with white or contrasting coloured linen, organdy, Indian head, etc. Small sizes with panties to match dress. On sale, each..... **98c**

FACTORY COTTON - - - **12½c**
A good wearing Cotton in a light weight. It's about 35 inches in width, and a good value at this price.

WHITE CAMBRIC - - - **19c**
A really fine, firm cloth that will give all kinds of good service. This, too, is about 35 inches in width.

GREY SHEETINGS - - **39c**
Two yards wide, of good weight and fairly close weave. It will make strong, dependable sheets in spite of its low price.

WHITE DAMASK - - - **69c**
If you are interested in securing a good looking grape pattern Cotton Damask in the 50-inch width, come and see this.

Telephone Exchange 1780

RICHARD HALL LIMITED

STORE HOURS: 9.00 to 5.30

NOVA SCOTIA TOWNS PROTEST AS LIQUOR CONTROL APPROACHES

Establishment of Breweries in Small Communities Raises Cry.

APPLE CIDER BELT

(Special to the Examiner, Copyright 1930)

HALIFAX, N.S., July 31—The approaching system of Government Control, which comes into effect in Nova Scotia early in August, is disrupting the peaceful life of more than one community in the little the ratepayers.

In the little rural town of Berwick the ratepayers have split into two factions. Berwick is in the heart of the Annapolis Valley, world famous as an apple country and cider-making district. A large majority of the farming population, however, voted "dry" in the plebisicite which spelt the end of Prohibition. Now comes word of a distillery to be started in Berwick.

A new barn in Berwick is food for comment; a new distillery is a sensation. The town is in an uproar. On all sides the distillery is the question of the day. One faction praise it as a new industry. Another faction oppose it bitterly.

The harassed Town Council met and discussed the problem. They felt that there would be troublous times if they did or they didn't. It was finally decided to take a vote of the rate-payers.

And now, waiting for their own plebisicite, the good folk of Berwick discuss the question with blazing fervor.

District Churches

AT BETHANY CHURCH

PENELLA, July 31 (Examiner Correspondence)—Decoration and Memorial services were held at Bethany (Machlin's) Church, the Rev. R. Holly, of Centreton conducted the service, choosing his text from Hebrews 4:11, "Let us labor therefore to enter into that rest lest any man fall after the same example of unbelief."

"It is significant that each memorial day is sweeter and more beautiful as the years roll by. Many have fallen in the last fifty years and each memorial gazes upon the thinly halting ranks of the pioneers but the fragrancy of their memory will long outlive the odor of the lily and the rose that is laid upon their graves.

Death is just stepping from one beautiful room into one more beautiful. We praise the honored dead and this community and all other communities feel the power and influence they unveiled. Could we but know the struggle our fathers and mothers went through for us it might sow a seed in some human heart that would bring forth a great harvest.

We are indeed well born whose fathers cleared this country and our fathers and mothers are around the great white throne to-day, not because they failed but because they endured. With our faces turned toward Zion we still look forward and look upward and whether one dies beneath his own roof or on a foreign soil there will come the consciousness of the one he needs most, the Christ, and none can take His place in your life or mine. Your personal Savior and Redeemer." In closing the speaker left with his audience the thought, "Set thine house in order."

The Rev. J. N. Lovelace, of Ivanhoe a former pastor spoke briefly.

Harwood Bethesda Choir under the direction of Miss Muriel Buttars, organist, had charge of the music. "Will the circle be unbroken," was sung by the choir and Mrs. H. Lawton rendered very effectively a solo "In the Land of Fadeless Day."

The cemetery with its velvet lawns and flower strewn graves looked very beautiful.

AT ROSENEATH

ROSENEATH, July 31 (Examiner Correspondence).—Rev. R. W. Paton, B.A., preached a fine sermon Sunday at the United Church, prior to which he told the children a story regarding a pin. The speaker compared it to a human being, saying the pin is straight, sharp, clean and has a good head on it—four characteristics all should possess.

"We like people who are straight, meaning they are truthful, honest, reliable and upright; sharp—meaning people who are keen in minds, who try to make the best use of the brains that God has given them; speech, in character and in every sense of the word. We like people who have good heads, who have good judgment and who are reasonable, sane and dependable."

Rev. Mr. Paton took his sermon from Matthew 5:16—"Let your light so shine before men that they may see your good works and glorify your Father which is in Heaven."

The reverend speaker said in part: "Jesus used this metaphor of the light concerning Himself when He said, 'I am the light of the world.' In a similar way He makes this high assumption for His disciples, 'Ye are the light of the world.' The power of Jesus Christ to dispel darkness is also found in those in whom the character of Jesus is reproduced.

"Christianity is more than a mere professor of faith, or the subscribing to a creed or doctrine. It is an honest endeavor to live according to the Jesus way of life and always implies showing to our fellowmen whose we are and whom we serve. We who have attached ourselves to Jesus Christ are as a light shining in a dark world. Men are influenced by our lives, either for good or evil, according to the light we give. Referring to the parable of the lamp, Rev. Mr. Paton emphasized the need of a good lamp. Christian men and women should ever carry the cross of God's love, lighted up with the fire of His Holy Spirit and with this cross be able to raise men and women to fight the good fight of faith.

"We are the light of the world and must not think of our religion as a private possession to locked up in our home."

In conclusion Rev. Mr. Paton left a thought for his people by saying, "Keep your light shining with a clean, pure light. Remember your are the light of the world and if the light that is in thee, be darkness, how great is that darkness."

LOCAL MEN CHARGE OF BEVERAGE PLANT

C. M. Rishor and D. C. Morrison Manufacturers of B. & B. Products.

Owned and operated by two local men, C. M. Rishor and D. C. Morrison, a new beverage manufacturing concern has established itself in Peterborough in the past month. By arrangements, 'B and B' brand beverages are being made and distributed.

The plant is situated at 124 Robinson street in the Scott Cold Storage Building and expensive machinery to carry out the various operations of drink manufacturing and bottling is now in use. When the "empties" come in they are removed from the cases, the broken and chipped bottles discarded, and the sound bottles put in a machine for washing. This consists of an endless belt on which the bottles are placed vertically, held in position by upright fingers. Each bottle is automatically and thoroughly washed inside and out with a special washing solution at the temperature of 130 fahrenheit.

The machine has a capacity of 160 dozen bottles an hour.

In the operation of carbonating water in the manufacturing of the various drinks, pure water is passed through filtering stone and into a reservoir where carbon dioxide gas is forced into it under high pressure. The carbonating equipment has a capacity of 200 gallons per hour.

In what is known as the crowning machine, the syrup which determines the flavor of the soft drink is put in the bottles and then the carbonated water injected before the cap is pressed on. This equipment can handle 40 cases per hour.

At the Rishor and Morrison plant, Best and Bennett Brand Orange Kist Punch, Lime, Lemon, Ginger Ale, Cream Soda, Cherry, Blue Bird Grape, B and B Brand Dry Ginger Ale and Hire's Root Beer are put up. Local capital has been used and local men employed in the enterprise.

Saved—a Friendship

When Mildred went to take a position in the city, it looked as though her lifelong friendship with Eileen would suffer from the separation. But they found a way to keep it alive—by regular use of Long Distance. It brought back old times.

SPECIAL DELIVERY.

HALIFAX, N. S., July 31. — Two steamers, engaged recently by the Dominion Government to carry lobsters from Nova Scotia to Boston, have been subsidized by the Department of Fisheries at Ottawa to deliver fresh mackerel, halibut and swordfish from eastern Nova Scotia to Boston during the summer, it was announced here.

Recruiting for the British Territorial Army is nearly one third greater than a year ago.

CLUE FOUND ON MYSTERY CASE

Note Regarding Wanted Man Found in Floating Bottle.

POLICE SCEPTICAL

BOSTON, Mass., July 31—The newest and most sensational clue yet discovered since the strange disappearance of Oliver B. Garrett, ex-Boston police liquor raider, who dropped from sight on the eve of his trial on graft and conspiracy charges, was found recently in a whiskey bottle which was bobbing about in the water off Castle Island, South Boston.

It was a letter, supposedly written by a sailor on a rum ship, revealing that "a man named Garrett" is aboard the boat-shanghaied out of Halifax, Nova Scotia.

Officials leading the search for Garrett, although they are running down every available clue, placed little faith in the note. Because the name of the rum ship, from which the bottle is supposed to have been dropped, was not given in the note the officials have little to work on, it was pointed out.

But the finding of the note created a sensation in the ranks of the investigators and the Boston police department, especially in view of the belief of some high officials that Garrett has been put "on the spot." The note was as follows:

"On Board Rum Runner
"Off Swamscott
"July 3rd., 30

"Notice.—

"There is on board a man named Garrett shanghaied out of Halifax. This schooner sails out of Luniberg, (Lunenburg), N.S. The captain calls him a 'rat' but calls him easy money. We are awaiting for a gang from the South End Boston, to load up their speed boats—It is 8 bells. A call from the mate all lights out.

"This Garrett man keeps below in the daytime, is a great booser, drinks like a fish. Here hoping by wind and tide may drift toward the shore.

"C H & A B "An American

"This is certainly a Hell of a ship. "No shore leave."

Found While Wading

The amazing note was found by Frank A. Rhodes of 100½ West Springfield street, South End, a marine photographer while he was wading at the little beach just off Fort Independence on Castle Island, near City Point.

Three Roxbury youths were nearby on the shore and saw him pick up the bottle, an ordinary, plain, half-pint whiskey bottle, as it bobbed about in the water a foot or two from shore.

The bottle was tightly corked and was aided in keeping afloat by an ingenious wooden buoy—a stick tied to the neck of a bottle by a string. buoying of the bottle lends weight to the authenticity of the message—because the trick of the buoy would be known only to real sailors, they said.

When officials viewed the message they were puzzled. They pointed out that they had nothing definite to work on in a search for the boat and the author of the note.

The note was inscribed in pencil, the letters all printed on a sheet of heavy paper which appeared to be the front of a large manila envelope. The flap of the envelope, with its coating of glue, could be discerned.

The letters were scrawled in some places and done so possibly to disguise the authorship of the missive, those who read it believed. The excellent wording of the first line, "There is on board a man named Garrett," belies the misspelling of several words used later in the letter and also the obvious errors in English.

Many who read the note expressed the belief that it was written by someone who was trying to appear illiterate.

Any sailor, it was pointed out, could never spell the name of the well known shipping port Lunenburg, "Luniberg."

And it was also pointed out that the careful printing of each letter spikes any theory that the misspelling and poor English was the result of enforced haste.

When Rhodes found the bottle in the water there were three youths on shore watching him. They were James Ryan of 30 Forrest street, Roxbury, and two brothers, Thomas and Charles Roddy of 34 Forrest street.

They assisted Rhodes in fishing the folded and crushed note through the narrow neck of the bottle.

In Agony With Severe Case of Eczema. Healed by Cuticura.

"My father had a very severe case of eczema. His hands, neck, and different parts of his body were affected with it. It started in blisters and itched terribly. At times he was in agony and could not sleep nights. He suffered about six months with it.

"He tried different remedies but none of them seemed to help the trouble. Finally he tried Cuticura Soap and Ointment, and after six months' treatment he was completely healed." (Signed) Bert T. Carroll, Lornevale, Nova Scotia.

Soap 25c. Ointment 25 and 50c. Talcum 25c. Sold everywhere. Sample each free. Address Canadian Depot: J. T. Wait Company Limited, Montreal.

PILES GO QUICK

Piles are caused by bad circulation of the blood in the lower bowel and a weakening of the parts. Only an internal medicine can remove the cause. That's why external remedies and cutting fail. Dr. Leonhardt's HEM-ROID, succeeds, because it relieves this congestion and strengthens the affected parts. Dr. Leonhardt's prescription has such a wonderful record for quick, safe and lasting relief even in chronic and stubborn case, that McDermid & Jury and Bond's Drug Store says try HEM-ROID at our expense. Your Pile suffering must end or money back.

Wins History Prize

H. Gordon Skilling, Toronto, who has been announced as the winner of the $1,200 Gundy-Doran scholarship. The award is given each year to the best pupil in Canadian history.

General business conditions in Norway are improving and an era of prosperity is predicted.

Breeding by the Millions » Hatched in Filth
Drenched with Dreadful, Sickening Bacteria

THE FEARFUL 7

FLY-TOX
KILLS THEM ALL

Crawling, flying, biting, stinging, contaminating . . . everywhere FLY-TOX is needed to kill these loathsome pests.

Developed at Mellon Institute of Industrial Research by Rex Research Fellowship.

FLY-TOX is manufactured by Canada Rex Spray Co., Limited, Brighton, Ont.

ABSOLUTELY HARMLESS TO PEOPLE AND ANIMALS

PARTY LEADERS VIEW SITUATION

King Retains Control Until Bennett Ready to Take Reins.

SEVERAL DAYS' DELAY.

OTTAWA, Ont., July 31 (C.P.) — A conference between Premier Mackenzie King and Premier-elect R. B. Bennett, lasting for about an hour, took place yesterday. At its conclusion, Mr. King said that Mr. Bennett had informed him that he would not be ready for some days to take over the Government. In reply, said Mr. King, he had told Mr. Bennett that he (Mr. King) was willing to meet his convenience in every way. He was ready to carry on for a few days or vacate just as soon as Mr. Bennett was in a position to take over.

Mr. King said that he and Mr. Bennett had had a pleasant talk, during the course of which they discussed some features of the campaign. He had informed Mr. Bennett that there would be a meeting of the Cabinet on Friday, but that from now until the new Ministry takes office, no appointments would be made.

RADIO PROGRAM

FRIDAY FEATURES

6.45 a.m.—Tower Health Exercises—CKGW with NBC.
8.00—Shirriff's program—CKNC.
8.00 a.m.—On the 8.15—Landt Trio and White—WGR with NBC.
8.15—Morning Devotions—WGR with NBC.
8.30—Cheerio—CKGW with NBC
9.00—Something for Every One — CBS Chain.
9.00—Phil Cook in Song and Dialogue—WJZ Network.
9.30—Morning Moods—CBS Chain.
10.00—The Manhatters—WJZ Network.
10.15—Studio program—CFRB.
10.30—Theronoid program—CFRB.
11.00—Camay program—CFRB with CBS.
11.00—U. S. Army Band—WJZ Network.
11.15—Crisco program—CFRB with CBS.
11.45—Proctor & Gamble—Ivory program—CFRB with CBS.
12.00 noon—Columbia Revue — CBS Chain.
12.00 noon—Organ Melodies, Al Carney—WJZ Network.
1.00—Palais o'Or Orchestra—WEAF Network.
1.10—Toronto Globe Newscast — CFRB.
1.45—National Farm and Home Hour —WJZ Network.
2.00—Musical program—CKNC.
2.30—Melody Three—WEAF Network.
2.45—Band of a Thousand Melodies —WJZ Network.
4.15—U. S. Army Band—WEAF Network.
5.10—Toronto Globe Newscast — CFRB.
6.00—Black and Gold Room Orchestra—CKGW with NBC.
6.30—Cecil and Sally—CKGW.
6.45—Literary Digest Topics—WJZ Network.
6.45—Uncle Abe and David—WEAF Network.
7.00—Amos 'n' Andy—CKGW with NBC Chain.
7.15—Mentholatum program—CFRB
7.30—Orchestra—CPRY.
8.00—Cities Service Concert Orchestra—CKGW with NBC.
8.00—Nit Wit Hour—CBS Chain.
8.30—Rogers Radio Hour—CFRB
9.00—Clicquot Club Eskimos—WEAF Network.
9.00—Interwoven program—CKGW with NBC.
9.00—Macdonald British Consoliers —CFRB.
9.30—Armour program—WJZ Network.
10.00—C.P.R. Hour—CKGW.
10.00—Raysol Quartet—CFRB.
10.00—Raleigh Revue—WEAF Network.
10.15—Old Mill Dance Orchestra — CFRB.
10.30—Gold Medal Fast Freight—CBS Chain.
11.00—Toronto Globe Newscast — CFRB.
11.00—Vincent Lopez and His Hotel St. Regis Orchestra—CKGW with NBC.
11.15—Slumber music—WJZ Network
11.30—Amos 'n' Andy—WJZ Network.
12.00—Cotton Club Band—CBS Chain.
12.00—Hotel Paramount Orchestra — WJZ Network.
12.00—Wayne King's Orchestra — WEAF Network.
12.30—Nocturne—Ann Leaf at the Organ—CBS Chain.

SMITH COUNCIL

The Municipal Council of the Township of Smith met in regular session on Saturday, July 26, at 10 a.m. (D.S.T.).

The members were all present, with Reeve H. D. Coons in the chair.

The minutes of the last meeting were read and confirmed on motion of Councillors E. G. Mullen and H. McConkey.

Communications were received as follows:

Ontario Municipal Association, giving date and place of the 32nd annual meeting to be held on August 27-29, in the City Hall, Toronto.

Dawe-Pearson, Limited, account printing 225 voters lists and account printing 200 garbage collection notices.

Pedlar People Limited, account for steel culvert.

Ed. M. Elliott, county rates for 1930, $28,724.70.

W. H. Casement, asking for 1930 voters list.

From secretaries of the several school sections giving amount of trustee levy required.

Moved by Councillor McConkey, seconded by Councillor Mullen—That the treasurer issue cheques for the following amounts and purposes:

$152 to cover Pay Sheet No. 66; $132.50 to cover Pay Sheets Nos. 67-69 inclusive; $47.05 to cover Pay Sheet No. 70; $2,378.51 to cover Pay Sheets Nos. 71-82 inclusive; $1,028.73 to cover Pay Sheets Nos. 83-101 inclusive. Carried.

By-law No. 882, making provision for the levying of certain sums of money on all the rateable property situated in the several school sections therein mentioned in the Township of Smith for the year 1930 A.D., and for collecting the same, received its several readings and was passed.

By-law No. 883, making provision for levying and collecting the rates and assessments of the Township of Smith for the year 1930 A.D., also received its several readings, and was passed.

The county rate will be 15 7-10 mills, township rate 1 mill,, township road rate 4 mills, and statutory school rate 4 3-10 mills.

Moved by Councillor McConkey, seconded by Councillor Mullen—That the reeve and clerk arrange for the borrowing of $4,000 from the Royal Bank of Canada for the term of three months to cover current expenses.—Carried.

Moved by Councillor Milburn, seconded by Councillor Mullen—That Council purchase necessary steel culverts from The Pedlar People, Limited, Oshawa, Ont.—Carried.

Moved by Councillar Mullen, seconded by Councillor Milburn—That the clerk write the Hydro Commission at Peterborough asking for the removal of a dangerous guy wire over the Wolsley Street sidewalk.—Carried.

Moved by Councillor McConkey, seconded by Deputy-Reeve Fitzgerald —That the following accounts be paid:

J. . Jobe, postage stamps, $5.00; Dawe-Pearson, Limited, printing voters lists, $124.51; Dawe-Pearson, Limited, printing garbage notices, $5.05; Wallace Nicholls, rebate on license, $15.00; William J. Robinson, first payment on garbage collection, $10.00.—Carried.

Council adjourned to meet on Saturday, August 30, at 10 a.m. (D.S.T.).

JAMES DOLAN LEADS SWIM

(Continued from Page 1)

and Frank Grey of Roseneath battled vainly against the pull of the canoe manned by J. Deyell and W. Cardwell, but bowed to defeat when they were pulled ignominously over the line. A spill in the gunwale race on the part of C. J. McInroy of Bonarlaw, shortly after the gun sounded, added a little zest to that event for the spectators. Bill Smoke, W. Cardwell, and Don Ellis brought their craft precariously over the finish line in the order named.

Array of Prizes.

A handsome array of prizes was provided for the winners of the various events. The list of prizes included bathing suits, rugs, thermos bottles, cut glass and cigarette lighters. A large regatta dance was staged in the evening at the Coral Gables Casino.

.. .. .. **The Prize List.**

Boys' Swimming, under 16—Arthur Pincombe, Havelock.

Girls' Swimming, under 16—Marie Bedford, Havelock.

One mile swim, amateur — 1 Jim Dolan, Trenton; 2 Gerald Potts, Marmora; 3 Gerald Chaplin, Trent River; 4, Willie Post, Havelock.

Ladies' single canoe—1 Marguerite Garneau, Trent River; 2, Laura White, Trent River.

Men's single canoe — 1 Zack Smoke Roseneath; 2 J. Deyell, Wallace's Pt.; 3 F. Grey, Roseneath.

Men's double canoe — E. Smoke and F. Grey, both of Roseneath; 2 Don Ellis, Trent River, and Bill Smoke; 3 J. Deyell and W. Cardwell of Wallace's Point; 4 Howard Martin, Havelock, and D. Rylotte, Havelock.

Ladies' double canoe — Marguerite Garneau and Laura White.

Motor boat race (runabouts) — Nelson Hofstetter, Canal Fulton, Ohio

Tug of war—J. Deyell and W. Cardwell.

Diving—Fred Pettifer.

Gunwale race—1 Bill Smoke; 2 W. Cardwell; 3 Don Ellis; 4 C. J. McInroy.

Nearly $20,000,000 worth of American tractors have been received into Russia this year.

never before such crispness!

RICE KRISPIES just crackle in milk or cream. They're crisp rice. Bubbles of wonderful flavor. Nothing like them was ever made before!

Have Rice Krispies for breakfast. Try them with fruits and honey added. Make delicious macaroons. Sprinkle them into soups. At grocers. Made by Kellogg in London, Ontario.

snap! crackle! pop!

Kellogg's RICE KRISPIES

Opening Hour Special
PAPER PLATES
A limited quantity of 6 and 9-inch Paper Plates for picnics and camp use. Friday Bargain, special..... 30 for 10c
—Main Floor, C.D.S.

THE CANADIAN DEPARTMENT STORES LIMITED
TELEPHONE 3000 Save by Shopping the "Cash Price" Way GEORGE ST., PETERBOROUGH

FRIDAY BARGAINS

Opening Hour Special
WINDOW SCREENS
Oiled hardwood frame, covered with black wire screening. Size 10 x 22 inches. Extends to 36 inches. Regularly 49c. Friday Bargain, special, each..... 29c
—Basement C.D.S.

Bargains That Will Help You Prepare for the Long Week-End!

Clearance of Summer Millinery!

Fancy Straw and Felts—Smart Styles and Colors 2.98

Close-fitting and brimmed models for women and misses. An exceptionally good range of colors. Better grade Hats. Regularly 4.95. Friday Bargain .....

Felt and Stitched Hats 1.98

Mostly brimmed models, suitable for dress or sports wear. Colors include pink, sand, biroche, white, yellow and navy. Clearing at reduced price. Regularly 2.98. Friday Bargain.

Extra! Summer Straws Each 79c

A limited number of this season's models in close-fitting and medium brim styles. Self and ribbon trim. Good range of shades, including blue, green, sand, red, navy and black. Friday Bargain.
—3rd Floor, C.D.S.

Japanese Blue Print Table Covers

It's a Maple Leaf!

Printed in three attractive patterns; blue on white background. Size 58 x 58 inches. These Table Covers are excellent for use any place where frequent washing is required, as they are guaranteed tubfast. Buy and save Friday at the Maple Leaf Special price of 49c
—Main Floor, C.D.S.

Two-Day Sale of Finer Rayon Lingerie!

A timely pre-holiday offering of extremely low priced Rayon Nightwear—made possible by a manufacturer's decision to clear his stock at less than cost! The colors are the season's most popular blends and contrasts . . . the quality must be seen to be fully appreciated. Every one of these garments features those little touches of refinement which distinguishes finer Lingerie. This is one of the greatest Lingerie offerings we have presented! Be on hand early as the quantities in many cases are limited.

Pyjamas 1.95 and 2.95

Two-piece Pyjamas in the popular tuck-in and regular styles. The assortment embodies a host of patterns, including applique and embroidery. All are neatly bound in contrasting shades. In the lot are combination colors of black, green, sunkiss, red, azure, flesh, Nile, peach, corn, fiesta, sand, taragon, white, eggshell, rhum, violine, purple, salad, gold, blue and violet. Sizes small, medium and large.

Gowns $1, 1.59 and 1.95

Your choice of a large assortment of Gowns, the majority being in plain shades with lace trimmings; some are trimmed with embroidery and applique in contrasting shades. Sizes small, medium or large. Colors in the lot: white, flesh, peach, pink, corn, Nile, orchid. Buy for present or future wear—Friday and Saturday.

Coolie Coats to Match Many of the Pyjamas, Each 1.95
—2nd Floor, C.D.S.

Rayon Bandeaux Each 49c

Well made of double rayon, back fastening. Shades of orchid, rose, maize, coral and pink. Sizes 32 to 36.

Friday Bargain Table of Undies Each 50c

Cool Summer garments for girls 6 to 14 years. Broadcloth Bloomers, Slips, Dimity Slips, Gowns and Pyjamas. Assorted pastel shades. Greatly reduced for Friday Bargain.
—2nd Floor, C.D.S.

Bargains in the Semi-Annual Sale of Furniture and House Furnishings!

Further inducements to buy home needs during the great event! Friday's list is even more sensational than previous offerings! Shop early

Colored Marquisette Curtain Sets, Special 98c

Well made and finished with ruffled edges. Shades of blue, maize, orchid and Nile. Complete with tie-backs. 2¼ yards long. Extra special Friday Bargain.

New and Lovely Voile Curtains, Pair 69c

White Voile Curtains with ruffled edges of Nile, maize, orchid and rose. So fresh and dainty for bedrooms, bathrooms, etc. Complete with valance and tie-backs. Outstanding Friday Bargain.
—2nd Floor, C.D.S., Hfgs. Bldg.

Extra Special! Electric Ceiling Fixtures - Half-Price - Friday

For Living or Dining-Rooms and Halls

An exceptional offering that will appeal to the thrifty shopper. Bronze and gilt finished 3, 4 and 5 drop lights on single suspension chain; also nickle-plated 5-candle style drops. All of which are suitable for living or dining-rooms. Included are Hall Fixtures with attractive shades. Don't miss this opportunity to save on lovely Fixtures. Regularly 3.75 to $15. Friday Bargain ..... 1.87 to 7.50 —Third Floor, Hfgs. Bldg.

Simmon's Steel Cots 4.95

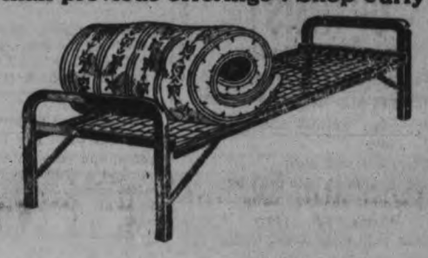

Standard size Cots, exactly as illustrated. Folding style, with strong wire spring, and complete with well filled roll-up mattress, covered in sturdy striped ticking. Ideal for cottage or sleeping porch. Exceptional Friday Bargain.

Kitchen Chairs Each 95c

An opportunity to save on 3 or 4 square back Hardwood Chairs. Well braced legs, golden oak finish. Special Friday Bargain.
—3rd Floor, C.D.S., Hfgs. Bldg.

Feather Filled Pillows Pair 1.65

A very low price for such well made Pillows. Clean, sanitary feathers, with old-fashioned striped ticking covers. Size 15 x 22 inches. Friday Bargain.
—3rd Floor, C.D.S., Hfgs. Bldg.

Bargain Specials on Main Floor

Dainty Collar and Cuff Sets - Half-Price!

50c A choice assortment of novelty, tailored and fancy sets, made of lace, organdy, voile, pique, linen, etc., or combination materials. A wonderful array of colors and color combinations. Outstanding value. Shop at 9 o'clock for best selection. Friday Bargain, set 50c

Hosiery Special

Full fashioned and fashioned to fit, service weight Thread Silk Hosiery in a complete range of Summer shades. Sizes 8½ to 10. All perfects. Friday Bargain price, pair..... 89c

All Linen Laundry Bags, Extra Value

Good quality all-linen, with colored band across centre showing the word "Laundry" interwoven. Generous size. Draw string at top. Each..... 25c

Smart Leather Purses

Bargain Special

Purses that formerly sold at 1.95. Included are some real leather ones. Pouch and envelope style, in assorted colors. Neatly lined. Fitted with change section and mirror. Friday Bargain, each..... $1

Souvenirs of Peterboro—HALF PRICE!

Unique shaped Silver Pepper and Salt Shakers and Copper Ash Trays. All bearing the Maple Leaf emblem with "Peterboro" inscribed. Friday Bargain, each or pair..... 50c

Exceptional Values in MEN'S WEAR

Friday and Saturday

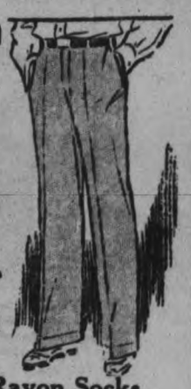

Cotton Worsted Trousers 1.59

Well tailored Trousers of durable materials in dark shades. Finished with 5 pockets, belt loops and cuff bottom. Sizes 31 to 44. Friday Bargain, pair .....

New Khaki Pants, per Pair 1.69

Every man needs a pair for Summer. Good weight, yet cool. Cuff bottoms, 5 pockets and belt loops. Sizes 31 to 42. Exceptionally good value. Friday Bargain, pair .....

All Wool Sweater Coats Special 1.79

Ideal V neck style for camp or sports wear. Dark heather mixtures of brown, lovat and fawn. Buy one Friday and save. Sizes 36 to 44.

Fancy Rayon Socks Pair 39c

A wonderful assortment of plain and fancy shades. Well reinforced at points of wear. Buy several pair and save. Sizes 10 to 11½. Friday Bargain.
—Men's Shop, Hfgs. Bldg.

FRIDAY! 550 YARDS LOVELY PRINTED BATISTE AND DIMITIES

An offering of outstanding importance to Friday shoppers! New tariff regulations have enabled us to purchase a large shipment of these materials at an unusually low cost. Now is the time to buy and save! Come early!

A wide assortment of patterns to choose from . . . Every one suitable for a host of summer needs. Small, medium and large prints in combinations of practically every popular summer color and design. Width 36 inches. Friday Bargain, yard..... 19c
—Second Floor, C.D.S.

Octagon Shape Salad Plates Half Price

Rose and green clear Cambridge Glass Salad Plates in attractive shape. Limited quantity. Extra special. Friday Bargain, each, 25c

Tableware at Reduced Prices

Odd pieces of Glassware and Brassware, including Brown Teapots, Baking Dishes, Pickle and Celery Trays, Goblets, Sherbets, etc., etc. Exceptional value. Friday Bargain, each..... 25c

"Favorite" Fishing Reel—Special

15 only easy-running Reels, 100 yards capacity, nickle plated, with solid frame and finished with a drag. Regularly 1.65. Friday Bargain, each..... 98c
—Basement C.D.S.

Early Special! Luncheon Cloths 98c

14 only 36-inch Lunch Cloths, all-linen, with rose and yellow border. Regularly 1.25. Friday Bargain, each, only .....
—2nd Floor, C.D.S.

Special! Children's Strap Slippers 1.98

Light-weight, cushion sole Patent Leather Shoes for Summer wear. Popular one-strap style. Sizes 5 to 10½. Friday Bargain, pair .....
—Main Floor, C.D.S.

"Old Bleach"
Double Damask Set $15

1 set only, double damask all-linen, in a delicate pink shade. Beautiful quality with lovely pattern. Slightly soiled. Cloth, 72 x 72 inches, and 8 Serviettes. Regularly $21. Remarkable special. —2nd Floor, C.D.S.

Sateen Bridge Covers, Only $1

Colorful Sateen Covers in shades of yellow, red and black. Attractively bound and finished with pocket and score pad. Regularly 1.50. Friday Bargain.
—2nd Floor, C.D.S.

Italian Oyster Linen Sets, $3

Beautifully finished sets, neatly embroidered and drawn. Good quality oyster linen. Cloth measures 36 x 36 inches. Regularly 3.95 and 3.75. Shop early for this special.
—2nd Floor, C.D.S.

Linen Lunch Cloths Special 1.19

Fully bleached All-White Linen Cloths with attractive key and dice designs. Suitable for every-day use. Size 54 x 54 inches. Friday Bargain.
—2nd Floor, C.D.S.

Patterned Table Oilcloths Each 49c

Just the thing for camp, cottage or kitchen. Assorted patterns in good colorings. Size 45 x 45 inches. Special value. Friday Bargain.
—2nd Floor, C.D.S

THE CANADIAN DEPARTMENT STORES LIMITED

GOLFLEX

Midsummer Number

Golflex stylists returning from Paris developed this Canton Crepe Ensemble for two reasons:

Without the double-breasted fitted jacket, there's a tailored afternoon dress, moulded on Princess lines, with tight-fitting long sleeves encoring at the cuffs the contrasting bow, which originates at the V-shaped yoke.

With the jacket, a town or travel suit of delightful practicability and chic. In black, homage, Winter brown, cricket green and ruby tone, with white yoke and detail.

Can be procured in this city from

Barrie's LIMITED

310 George Street. Phone 340

That Body of Yours

By James W. Barton, M.D.

ONE CAUSE OF BAD BREATH.

A young lady consulted her physician about her "bad breath" which was embarrassing, to say the least.

She had tried mouth washes without avail.

Her doctor suggested that she chew her food a little more and spread her meals farther apart. There was some improvement but as she was of the nervous type she found it hard to remember to chew slowly.

She then began to have some pain in the stomach which remained practically all the time. Had it been an ulcer food would have eased the pain for a couple of hours after eating. It was not a cancer as there were no cancer symptoms.

The physician decided to have her take an X-ray or barium meal, in an effort to locate the cause of the pain.

At the end of 3½ hours, about one third of the meal was still in the stomach, whereas it should have been practically all clear.

Again at 10 hours a plate was taken and there was still 10 per cent of the meal in the stomach.

This then was the cause of the bad breath and the constant pain. She was eating a meal regularly before the previous meal was out of the stomach, and there was pressure before gas formation.

The cause of the trouble was that she was of a narrow build anyway and the stomach was squeezed inwards so that it hung a couple of inches lower than it should.

Then when it did empty into small intestine it had to go upwards, and suddenly turn downwards making a short or sharp curve that held back the food from passing freely from the stomach into small intestine.

Whether the stomach had dropped the extra two or three inches because of loss of weight is just a question.

The physician suggested that she rest a little more; eat a little more food and get some weight, even fat, between organs in abdomen; adjusted an abdominal belt that held organs up in proper position; prescribed an exercise of lying on back, and raising legs with knees straight-to tighten abdominal wall. Meals to be not less than 6 hours apart.

Finally she was to lie on right side for fifteen minutes before meals,so that any food lying in stomach from previous meal could drain out into small intestine before next meal was eaten.

There are many individuals bothered with pain in stomach, who are fearful of ulcer or cancer, when the trouble is really due to a dropped stomach, a "slow emptying" stomach.

In revenge for being knocked down by the motorcycle of a farmer, a French farm hand recently lay in wait for the cyclist's return, then shot him dead.

ORDER INTERLAKE

Every roll of Interlake contains 700 sheets of guaranteed

PURE, SOFT, ABSORBENT TOILET TISSUE

10c per roll, 3 for 25c.

Ask your dealer for Interlake.

Do not accept substitutes.

Made in Canada 219

Interlake
Toilet Tissue

IT'S SMART AND WEARABLE.

A sportive frock of yellow and white printed linen boasts of its plaited skirt treatment.

It has the smartly belted waistline like the grown-ups are wearing, that achieves a pinched-in effect.

A large yellow bone button attracts attention to the tab closing of bodice with interesting cap sleeves.

The back is quite straight and slender.

Style No. 3444 is simplicity itself to make. It can be had in sizes 6, 8, 10, 12 and 14 years. For the miss of 8 years 1¾ yards of 39-inch material with ¼ yard of 39-inch contrasting is sufficient to copy it exactly.

The two-piece skirt is merely pressed into box-plait effect and attached to the bodice. Patch pockets stitched at edge of plaits, secure a snug hipline, to keep its line slender.

It's so attractive in white cotton broadcloth printed in sailor blue polka-dots with cap sleeves, belt and pockets of plain blue.

Shantung is stunning in opal-pink shade.

Tub silks in bably blue or baby pink tones is just the cutest idea ever that promises to be very popular this summer for beach and country year.

Nile green and white pique print worn with green leather belt is smart.

Yellow-beige and brown stripe in men's cotton shirting fabric is very effective with the cap sleeves and pockets cut on the bias and worn with brown leather belt.

Printed dimity, printed handkerchief lawn and gingham checks also appropriate.

Price 15 cents in stamps or coin.

The Summer Fashion Magazine contains most interesting styles for adults for town or vacation wear. Also darling styles for the kiddies. It is 15 cents a copy, but may be obtained for 10 cents if ordered same time as pattern.

The Examiner:
Please order for me:—
Pattern Number.....
Size .....
My Name.....
Address .....
.....
I enclose 15c in payment.
Allow five days for return

OBITUARY

THOMAS McNEELY

After a long and painful illness, Thomas McNeeley passed away on July 25 at his home in Norwood. The deceased was born in Ireland seventy years ago and he immigrated with his parents at an early age to Norwood, in which vicinity he had since resided. He was a member of the Methodist Church later the United Church, and an Orangemen, and he was known throughout the district as a good neighbour.

Surviving are his wife and five sons, Percy of Kansack, Sask.; Rev. J. Verner, pastor of the United Church, Keene; Trevor of Toronto; Dewart and Ainslie at home; also two daughters, Madeline, of Toronto and Eva at home. There are also three brothers, John and Benjamin of Peterborough and Joseph, Trent River, and one sister, Mrs. Walker of Lindsay.

The funeral held on Sunday afternoon from his late residence was largely attended, the service being conducted by Rev. Stillman of Norwood, assisted by Rev. Bell, of Hastings.

The Orange Order had charge of the services at the grave. Pall bearers were: Robert Gordon, Matthew Elliott, Wm. Montgomery, Robert Mackay, Henry McLaughlin, and Philip Fitzpatrick.

DONALD McFARLANE.

KEENE, July 31 (Examiner Correspondence). — The death of the late Donald McFarlane occurred on Tuesday night at his home in Otonabee He leaves to mourn his loss one sister, Mrs. Marshall Weir of Keene, and two brothers, Duncan and James of Keene.

Funeral will be held this afternoon from his late residence at 2 p.m. Interment in Keene Cemetery. Rev. Mr. Hamilton of the Presbyterian Church will officiate.

MRS. MARGARET TUTTER.

KEENE, July 31 (Examiner Correspondence). — The death of Mrs. Margaret Tutter of Keene occurred yesterday afternoon in St. Joseph's Hospital, Peterborough.

Funeral announcements later.

CITY SOLICITOR IS NAMED JUDGE FOR MIDDLESEX COUNTY

(Continued from Page 1)

ed with distinct success. It is generally understood that his counsel has been invariably correct and well founded.

Judge Wearing further identified himself with local affairs, having been secretary of the Children's Aid Society for seven years, was twelve years solicitor of the Society and is now an Honorary President. He is a member of Otonabee Lodge, I.O. O.F., and of Royal Arthur Masonic Lodge, and Peterborough Lodge of Perfection, Scottish Rite. He is a charter member of the Kiwanis Club. His recreations are golf and gardening.

Secretary of Liberal Association

Since coming to Peterborough Mr. Wearing has been an outstanding supporter of the Liberal Party, and was secretary of the Liberal Association of this riding for ten years. His abilities as an advocate of Liberal principles and policies have always been at the service of his party and have been just as freely given, not only in this riding and in this district, but also on many platforms throughout the province. In this respect he has been generally recognised as one of the leading exponents of Liberalism in this part of the province.

In his educational interests Mr. Wearing was for a number of years a contributor to such magazines as MacLean's and The Canadian Magazine. He was president of the McMaster Alumni Association, and a member of the Board of Governors of the Frontier College.

Judge Wearing married Eleanor Thompson of Strathroy, Ont., and has two children, one son, Morris Pemberton Wearing and a daughter, Kathryn Marie Wearing.

The appointment of Mr. Wearing to the Middlesex county judgeship will remove from Peterborough a citizen of broad sympathies and interests, a lawyer who has gained an extensive practice and who enjoys the confidence not only of his clients but of all those who know him. His many human contacts in life, his unbroken studies and his varied experience as a barrister, should eminently qualify him for his judicial duties and office.

To avert unemployment through the closing down of watch factories, Furtwangen and Guetenback, in the famous Black Forest region of Germany, have guaranteed production costs to plants which will continue to operate.

THE BOY BEHIND THE BISCUIT

Ever see a boy behind a Shredded Wheat Biscuit? You will have to look quick before the biscuit disappears—but wait and you will see him take another biscuit—and more milk. The more he chews the crisp shreds of baked whole wheat, the more he likes it—and that's the reason he is a real boy, full of bounding energy and radiant health. Just as good for grown-ups. Delicious with prunes, baked apples, sliced bananas or any fruit.

SHREDDED WHEAT

WITH ALL THE BRAN OF THE WHOLE WHEAT

THE CANADIAN SHREDDED WHEAT COMPANY, LTD.

THE RHYMING OPTIMIST

By Alice Michaelis

NIGHTFALL IN THE FOREST

Trees stand against the darkening sky,
Mysterious and dim;
Above, far golden isles drift by
And amber shadows swim.

As dusk veils leafy forest walls
Sound goes on careful feet,
The whippoorwill's insistent calls
Are muted now, and sweet.

The sky takes hyacinthine tints,
A flood of violet bloom;
The splendor of a star shield glints
Across heaven's deepening gloom.

Then, all night's inky flags unfurled
Blot out the trees, the sky;
Nothing is left in all the world
Except the dark—and I!

To operate an automobile in Germany one must pay nearly $50 for a license, and pass an examination and complete a course of instruction in a traffic school, licensed by the government, all of which requires several weeks.

Trinidad has a bumper crop this season.

A story about the women's league

Winnie was the least bit nervous. The women's league was meeting at her home. "I must really serve some nice refreshments," she thought. "What can I serve?... the very thing!... a bean salad!"

She took four cups of Clark's Pork and Beans that had been chilled in refrigerator. Then she made a delicious dressing with 3 soupspoonfuls salad oil, 6 soupspoonfuls vinegar, 4 soupspoonfuls minced sweet onion and 1 soupspoonful chopped parsley.

She seasoned it with salt and a dash of Clark's Governor Sauce and mixed it with the beans.

Winnie felt proud of herself as she arranged the salad in individual dishes. "I just know they will all think it delicious." (P.S. They certainly did).

Clark's Pork and Beans are made from the finest hand-picked beans—cooked by expert chefs in our own kitchens—carefully blended with Tomato, Chili or Plain Sauce.

. . . they MUST be good!

Let the Clark Kitchens help you for quicker and better meals.

CANADA APPROVED EST 24

CLARK'S

PORK & BEANS

with Tomato, Chili or Plain Sauce

W. CLARK, LIMITED. Establishments at Montreal, P.Q., St. Remi, P.Q., and Harrow, Ont.

5

CANADIAN PACIFIC

CANADA'S GREATEST STEAMSHIPS

Empress of Britain, 42,000 Tons, 1931 — Empress of Japan, 26,000 Tons, 1930

SAILINGS FROM MONTREAL

To Cherbourg-Southampton-Hamburg
Aug. 7 Sept. 5 ..... Montcalm
Aug. 21 ..... Montclare
*Aug. 30 ..... Duchess of Richmond
* Does not call at Hamburg.

To Havre-London-Antwerp
Aug. 14 Sept. 11 ..... Montrose
Aug. 28 Sept. 25 ..... Metagama

To Glasgow-Liverpool-Belfast
Aug. 1 Aug. 29 ..... Melita
zAug. 6 zAug. 27 ..... Duchess of York
zAug. 12 ..... Duchess of Richmond
zAug. 14 zSept. 4 ..Duchess of Atholl
xAug. 16 ..... Minnedosa
zAug. 20 .....Duchess of Bedford
x Does not call at Liverpool.
z Calls at Liverpool only.

FROM QUEBEC

To Cherbourg-Southampton
Aug. 5 Aug. 26 ... Empress of France
Aug. 12 Sept. 2..Empress of Australia
Aug. 19 Sept. 9..Empress of Scotland

Apply Local Agents or J. B. MACKAY, General Agent Canadian Pacific Bldg., Toronto

DOMINION STORES LIMITED

PERSONAL SERVICE "WHERE QUALITY COUNTS"

SPEAKING OF PICNICS

You will find that these temptingly delicious picnic suggestions will prove just as inviting when served in your own home as in some cool, shaded spot "far from the madding crowd."

WE'LL PACK YOUR BASKET FOR YOU

FOR TASTY SALADS

CRABMEAT Fancy Japanese ½'s Tin 33c
LOBSTER Sea King ½'s 35c
KIPPER SNACKS Very Tasty Tin 6c
LOBSTER PASTE 2 for 25c
BEETS Sliced .. No. 2 Tin 14c

SANDWICH SPREADS

OLIVE SPREAD 8-oz. Jar 35c
FISH PASTES C. & B. Jar 25c
POTTED MEATS Clarke's 2 Tins 25c
RELISH SPREAD Kraft 8-oz. Jar 23c
MUSTARD Libby's Jar 12c

SPECIAL VALUES IN QUALITY MERCHANDISE

		Sweet	Sour
Pickles	Victory Large Jar	37c	32c
Pork & Beans	No. 2 Tin	2 for 17c	
Cheese	Chateau ½-lb. Pkg.	2 for 33c	
Salmon	Horseshoe, Clover Leaf, Maple Leaf ½-lb. Tin	2 for 43c	
Peanut Butter	Toy Pail	17c	
Crisco	1-lb. Tin 22c	3-lb. Tin	66c
Tea	Richmello Try It Iced	lb.	68c

Going Camping?

H.P. Sauce Bottle 26c
For your pots and pans S.O.S. ... 6-Pad Pkg. 23c
Grape Nuts Pkg. 17c
Branston Bottle Sweet Pickle. 25c
Delmonte No. 1 Tin Fruit Salad .. 30c

Cakes & Pastry
From our own bakery

Tasty Doz. Cookies 15c
Rich Wrapped 1-lb. Slab Cherry Cake . 35c
Dainty Each Madeira Cake 15c

CANDIES
Fresh and Pure

Allsorts Licorice Lb. 25c
Bon-Bons Assorted Lb. 25c
Chocolate Bars 3 for 14c
Chewing Gum Assorted 3 Pkgs. 10c
Toffee ½-lb. Pkg. 21c

Cooling Drinks
Easy to carry

Welch's Bottle Grape Juice .. 33c
Horne's Bottle Cherry Punch 23c
C. & B. Concentrated Drinks . Bottle 35c

Jams and Jellies

Raspberry, Blk. Currant Jam .. 1-lb. Jar 21c
Sherriff's 12-oz. Jar Jellies Grape Quince 23c
Orange 1-lb. Jar Marmalade . 19c
Bramble Jar Jelly Robertson's 25c
Sherriff's Pineapple Marmalade 12-oz. Jar 23c

COOKED AND CURED MEATS.

Cooked HAM, Sliced, Lb.	57c	Sliced CORNED BEEF, Lb.	29c
Sliced BACON, Lb.	39c	Roast PORK, Lb.	65c
Smoked PICNIC HAMS, Lb.	23c	MACARONI AND CHEESE LOAF, Lb.	29c
Peameal COTTAGE ROLL, Lb.	29c	Choice BANANAS .. 4 Lbs.	25c
Variety VEAL, with Pickles & Pimentoes,	39c	Large, Juicy ORANGES, Doz.	69c
Cooked PORK ROLL, Lb.	29c	Choice LEMONS, Dozen ..	33c

Fruits and Vegetables

Choice TOMATOES 2 Lbs.	19c
New CABBAGE, each	5c
Local CUCUMBERS, 2 for	15c
Green TABLE GRAPES, Lb.	19c
Imported PLUMS 2 Doz.	25c
Special Good Quality PEAS, Tin	10c

Neighborly Notes

Please Phone Items to 1600 or 1601

Miss Grace Tucker has returned home from Wallaceburg, Ontario, where she made a farewell visit with her sister, Mrs. J. G. Fowlie, before leaving on August 6th for British Columbia, where she will carry on the work as a Deaconess of the Church of England, among the Orientals.

• • •

Mr. and Mrs. Edward T. Tate of Detroit, Michigan, have returned home after visiting Mr. Tate's parnest, Mr. and Mrs. William Tate of 42 Ware street.

• • •

The many friends of Mrs. Nathan Fine will regret to learn of her illness in Nicholls Hospital.

• • •

Monsieur and Madame Sifroy Goulet and their small son, Gaston, of Gilmour street, have returned home after a trip by motor to visit Madam Goulet's sisters and brothers in Ottawa, Montreal and Quebec.

• • •

His Grace, Rt. Rev. Archbishop O'Brien of Kingston, and party, including Dr. J. M. O'Brien of Peterborough, sail to-day from the Old Country on the S.S. Montrose on their return trip after an absence of nearly two months. They were in Naples just before the disastrous earthquake, leaving there for a trip to London, Paris and the French battlefield area.

• • •

Miss Jean Duffus, Miss Madelyne Whaley and Miss Gene O'Brien were joint hostesses last evening at a shower held at the home of Miss Duffus, Reid street, in honor of Miss Irene Buchanan, a bride-elect of August.

• • •

Mr. and Mrs. Thomas Curtin and Gratton Curtin, of Fenelon Falls, were guests yesterday at the wedding of Miss Leila Sanderson and Mr. Donald Hunter.

• • •

Dr. and Mrs. A. W. Coon, who have been visiting Dr. Coon's mother, Mrs. E. W. Coon, at 589 Aylmer street, returned yesterday to their home in Norfolk, Virginia. They were accompanied on their motor trip by Miss Gladys Coon, who will spend her vacation at Norfolk and Virginia Beach.

• • •

Miss Dorothy Rider of Windsor is the guest of Miss Madelyne Whaley, McDonnel street.

• • •

A miscellaneous shower was held at the home of Miss R. Sproule, 190 Stewart street, on Tuesday evening, in honor of Miss Marguerite Wellwood, whose wedding takes place next month. The evening was spent in playing games and music, followed by the service of dainty refreshments.

• • •

Earle Waterman, "Toronto's Smiling Boy Tenor," is in the city for a few days, visiting his parents, Mr. and Mrs. E. J. Waterman, Romaine street. Mr. Waterman sang at Chemong Park Pavilion last night, giving several vocal choruses with the orchestra. He will be the guest this evening of "Ric" Roberts and his band, at Melody Inn, Lakefield.

• • •

The many friends in the city of the Rev. Stephen Coffey, son of Mr. S. Coffey of Toronto, formerly of Peterborough, whose ordination took place in Rome this spring after several years of study there, will be interested in the announcement of his first High Mass to be said on Sunday next in his father's parish church in Toronto. The Rev. Father Coffey arrives from Rome this week, accompanied by his sister, Miss Mary Coffey, who went over this spring for a tour.

• • •

Miss Helen McCarthy has returned to Detroit after spending her vacation with her parents, Mr. and Mrs. D. McCarthy, Rogers street.

• • •

Mr. Vern Willard of Detroit is spending his vacation with his sister, Mrs. F. Burns, Albert street.

• • •

Mr. Charles Hambly of Jersey City, N.J., returned home to-day after spending the past week with Mr. and Mrs. W. A. Greenslade, Dalhousie street. Mr. Hambly motored here to visit Mr. Greenslade, a boyhood friend. The two men had not met land, thirty-five years ago. since they were in Devonshire, Eng-

• • •

Mr. and Mrs. Herman Hunter of Toronto were guests yesterday at the Hunter-Sanderson wedding.

• • •

Mr. James Galt of Napanee spent the week-end with his aunt, Mrs. F. Miller of Rubidge street.

• • •

Mr. and Mrs. Aubrey Warner, Mr. and Mrs. N. Robertson and Mrs. S. Long, all of Lindsay, were guests yesterday at the Hunter-Sanderson wedding.

• • •

Mr. Joseph Kidd of Winnipeg, a resident of Peterborough twenty-five years ago, was a welcome visitor to the Triple Link Clubrooms this week.

• • •

Mrs. C D. Rose and Miss Madelyne Rose, of 157 Rutherford avenue, left this week to spend a month with relatives in Rochester and Syracuse, N.Y.

• • •

Mr. and Mrs. W. Naish, Lock street, wish to announce he engagement of their daughter Lillian, to Mr. L. Gandy of Galt, son of Mr. and Mrs. F. Gandy of this city—the wedding to take place next month.

• • •

The Misses Marion and Ted Cheverill of Oshawa spent Snday in the city with their parents, Mr. and Mrs. C. H. Cheverill, Stewart street.

• • •

Mr. and Mrs. Howard Frise and son Bobby and Mr. and Mrs. Gordon Fallon and two children, Jim and Muriel, are holidaying at Swastika Camp, Bridgenorth.

• • •

The engagement is announced of Stella Gleeson Walsh, only daughter of Mr. and Mrs. James E. Walsh, St. Catherine Road, Outremont and Dr. W. Stanton FitzPatrick of Peterboro, youngest son of Mr. and Mrs. Joseph FitzPatrick of Brockville—the marriage to take place on September 6th.

• • •

Miss Isabel A. Reid, of Murray St. West, is spending her vacation with Mr. and Mrs. G. Hutton in St. Thomas.

• • •

Jack Clancy, of Windsor, Ont., left for home on Sunday morning after a short visit at the home of his grandmother, Mrs. E. Flaherty.

• • •

Miss M. R. Rannie, accompanied by her mother, left on Friday last for a trip to Georgetown, Demerara, South America. They sailed from Halifax on the C. N. R. S.S. "Lady Nelson," and will take a month's trip through the West Indies Isles.

• • •

Mr. Claude Southgate of Toronto, is visiting his cousins, Mr. and Mrs. J. Howard Hall, Bethune street.

• • •

Mr. Herb Strickland is visiting Mr. Harold E. Fall's in Napanee.

• • •

Mrs. P. Westbye entertained at dinner yesterday at her summer home at Chemong Park.

• • •

Harry Yeotes, son of Mr. and Mrs. L. Yeotes, celebrated his ninth birthday anniversary yesterday, by entertaining several of his small friends at his home on Water street. Decorations were carried out in pink and white. The table, placed on the lawn for the service of a sumptuous tea, was arranged with pink and white flowers, pink candles in silver holders, a pink and white cake, and a large surprise box in the two dainty colors, holding prizes for the guests, crackers and dolls. The program of entertainment consisted of a jolly series of games and contests. Those present included Flora Craig, Isabel Graham, Shirley Ashby, Sophie Yeotes, Paul Meiklejohn, Thompson Craig, Jack Craig, John Turner, Leslie Graham, George Weese, Donald Weese, Gordon Gunsolus and Gus Yeotes.

• • •

Mr. James Duthie has returned to his home in Detroit after spending his vacation with his aunts, Mrs. W. Hunt of River Road, and Mrs. W. Walker of Murray street.

• • •

Mrs.C. H. Cheverill left on Tuesday to spend a week with her sister, Mrs. Cunningham, in Orilla.

Just Between Us Women

A daily chat with Examiner neighbors conducted by Anne Wilcox

So often I have heard women and girls who are spending their vacation at summer resorts express the wish that they could find some way to fix their hair so that the curl would not all be taken out by the water when in swimming that I am going to give some suggestions to-day.

• • • • • • •

Keeping the coiffure trim and smart is indeed a problem, but this is solved by the following suggestions from one of our foremost hairdressers.

• • • • • • •

It is expert advice and yet so simple that anyone can follow it, with good results.

• • • • • • •

Before going into the water, comb the hair carefully, seeing that the wave is as perfectly preserved as you can make it. This is of utmost importance!

• • • • • • •

Have one of the mesh caps that are sometimes worn at night and which fasten under the chin. Put this over the hair and fasten it to that the hair is kept well in position.

• • • • • • •

Over this put the rubber cap which keeps the water out—or is supposed to. The type of cap that fits snugly to the head should be worn.

• • • • • • •

Tam caps let the water in more than do these snug caps. With the two caps well adjusted, the bather's head is ready for the plunge—anhow some mead to take that first plunge into the water!

• • • • • • •

As soon as the swim is over, remove the outer rubber cap, but not the mesh cap. Allow the hair to get thoroughly dry before taking that off.

• • • • • • •

This moisture may be from the water or it may be caused by perspiration for rubber caps are hot things to wear.

• • • • • • •

Therefore, if the rubber cap did keep out the water, this does not signify that the hair is not damp. See that the hair is completely dry before removing the mesh cap.

• • • • • • •

When the hair is dry and the mesh cap is taken off the coiffure will be in waves and the contour will be preserved. It is not always sufficiently appreciated that the contour of the head is of great importance if the hair is to look smartly dressed.

• • • • • • •

It is not enough that the wave is preserved. It must cling to the head as the hairdresser arranged it.

• • • • • • •

By following the suggestions above the annoyance of having the hair disarranged when going for a swim will be relieved.

• • • • • • •

When the under cap is taken off the hair is set in the waves and dried in them, if it were wet, and in any event the wave and contour, which is important, are preserved.

Elaine And Her Ideas From Paris

BELL TELEHONE CO. ADDS NEW SERVICE

Accounts May Be Paid at 61 Hunter Street East and 55 Park North.

Local subscribers of the Bell Telephone Company will be pleased with the announcement by H. H. P. Johnston district manager, of the inauguration of an added customer service.

Effective August 1st, telephone accounts may be paid without extra charge at the following authorized agences:

Vincent Sullivan, druggist, 61 Hunter street East; Bert McLeod, druggist, 55 Park street.

As in the past ,accounts may also be paid at the Royal Bank, corner Hunter and George streets.

This service it is felt will afford a greater convenience to subscribers living in East City as well as to those in the large industrial area extending south from the Canadian General Electric.

2d-26-2444

GUTHRIE TO REPRESENT BENNETT AT ST. HUBERT'S

OTTAWA, Ont., July 31 (C.P.) — Hon. Hugh Guthrie, member-elect for South Wellington probably will represent the Government party at the R-100 at St. Hubert's field. Premier-elect Hon. R. B. Bennett was invited to attend but it is extremely doubtful if he will be able to be present. Mr. Guthrie was in Ottawa last night and had a brief conference with his leader and expected to leave early to-day for Montreal.

Congratulations to this month's BRIDES & GROOMS

We hope you will be very happy.

May we invite you to try Red Rose Tea?

RED ROSE RED LABEL TEA — RED ROSE ORANGE PEKOE TEA

RED ROSE TEA "is good tea"

101

T. H. Stinson May Be On Next Cabinet

LINDSAY, July 31 (Special to The Examiner).—Prominent Conservatives in this district, it is announced, are taking steps to press the claims of T. H. Stinson, K.C., M.P., for a portfolio in the new Cabinet which Premier-elect Bennett will shortly be called upon to form. Mr. Stinson has carried the riding of Victoria and Haldimand in the last three campaigns by handsome majorities and is considered one of the ablest members of the Conservative party in Ontario. He has been President of the Eastern Ontario Conservative Association, which comprises a number of counties in the eastern part of the Province, which, it is claimed, should have representation in the Cabinet. He is also immensely popular with the rank and file of the party, and his appointment, it is pointed out, would give general satisfaction. A number of prominent Conservatives in the riding when interviewed today, while not caring to discuss the report, were unanimous in declaring that such an honor would bring prestige to the party and the government.

MASSEY'S APPOINTMENT MADE SOME TIME AGO

OTTAWA, Ont., July 31 (C.P.).—In view of the fact that there appeared to be some uncertainty in the point, Premier Mackenzie King said last evening that Hon. Vincent Massey was appointed to the post of High Commissioner for Canada in London some time ago. Mr. King explained that the appointment of Mr. Massey to the London post necessitated his withdrawal by His Majesty from the post of Canadian Minister at Washington. The Order-in-Council withdrawing Mr. Massey from Washington had now been passed, but the appointment was made some time ago, the Prime Minister said.

How the R-100 Looks to a Sky Gazer

The R-100, Britain's great airship, has left England on her maiden trans-Atlantic flight to Canada where she will anchor at Montreal. This picture was taken during one of her recent trial flights and gives an excellent idea of what the R-100 looks like to the sky-gazer as she passes overhead. One would not judge by the picture that the airship is as large as the "Maurentia" and as luxurious as an Atlantic liner.

PARKER'S

A Variety of Clean Clothes For the Holiday

That means a variety of new clothes — something different for every occasion, neat and attractive. There's Cleaning Service here just for those who expect quality work on their garments—whether it's a frail frock or a heavy suit.

PHONE 250 or 251

PARKER'S

Peterborough - Limited

CLEANERS AND DYERS - CHARLOTTE ST.

Postponement

We wish to announce that we are unable to open our store Friday, August 1st, as advertised in our earlier advertisements, as most of our stock has been delayed on account of a shipping error, and will not arrive until Saturday, when we hope we will be able to have our Grand Opening.

Watch To-Morrow Night's Paper For Our Advertisement.

Uptown Silk Shoppe

404 GEORGE. Formerly occupied by W. H. Meredith

WEDDING Announcements AND INVITATIONS

AS YOU LIKE THEM

We print your ANNOUNCEMENTS, INVITATIONS, CAKE CARDS, GIFT ACKNOWLEDGMENT CARDS, in a beautiful special type, or have them engraved for you, on sufficient notice.

There's complete satisfaction in an Examiner printed job. We specialize in the finer grade of printing, and are fully equipped to turn out stationery of the highest grade.

See our samples and let us quote on your requirements. See our window.

Cake Boxes always on hand.

The Peterborough Examiner Ltd.

417-419 North George St., Peterborough, Canada.

C.G.E. Beats Cogs 9-5 In Homer Hitting Spree

ALL RECORDS FOR LONG HITS IN E.P.L. BROKEN AS PLAYERS STAGE HEAVY-HITTING SPREE

Beavis, Cuthbertson, Jones and Len Hollingsworth Star at the Plate.

THREE TRIPLE CLOUTS.

Winners Touch Vannest on Cog Mound For Eleven Safe Hits.

Bats were wielded lustily last evening at Exhibition Park when the C.G.E. continued their string of wins by downing the Cognawagas 9 runs to 5.

Fans enjoyed the contest immensely because of the heavy clouting. All records for long hits in an E.P.L. game were broken. Five times the horehide was given a ride into far pastures for the circuit and thrice it was lammed for three bases. Beavis led the way with two homers and others to gain home run honors were: Cuthbertson, Jones and Len Hollingsworth. Beavis, who has led the C.G.E. hitters all season, contributed the longest hit ever made at Exhibition Park in the third innings. The ball soared high over the head of Bob Ross, who was patrolling the centre garden, and bounced over the fence onto the race track, right out of the park.

All the homers were real smashes, but two of the triples were the result of sloppy fielding.

Vin Utronki hurled for the winners and except for certain stages when he found it difficult to find the plate was in rare form. Vannest was not in his usual form for the Cogs and was touched for eleven safe hits.

Swanston in Game

Max Swanston again worked behind the bat for the C.G.E. for several innings. "Swanny" appeared at the plate twice and nabbed two hits, making his batting record so far this season 1000.

Some of the fielding features of the game were turned in by Bob Ross, who filled the role of centre fielder with style although absent from that position for well nigh ten years.

The Electrics secured two runs in the second innings. With one out, Ash walked, Swanston singled, and L. Hollingsworth drew four balls to load the bases. Ash was out at the plate on Jones' rap to Corbett, but Cuthbertson's bad throw to first on Utronki's roller allowed two runs to score. Rose rolled to first for the third out.

In the third on singles by Johnston, H. Hollingsworth and Swanston and homers by Beavis and L. Hollingsworth the C.G.E. crossed the plate five times.

The Cogs got two runs in the fourth on Rooke's triple and Corbett's single. Corbett scored from third when Baker who had been walked, drew Hatton's throw to second on a steal. In the fifth the Cogs added two more when Cuthbertson hit for the circuit scoring Williams ahead of him.

A homer by Jones in the sixth and another by Beavis in the seventh brought the C.G.E. total to nine, while the Cogs added one run in the sixth to make their five counters.

Box score:

C.G.E.:	AB	R	H	PO	A	E
Rose, 2b	4	0	0	1	3	1
Johnston, 3b	4	1	1	0	0	0
H. Hollingsworth, ss	4	1	2	1	0	0
Beavis, cf	4	2	2	2	0	0
Ash, 1b	3	0	1	9	0	0
Swanston, c	2	2	2	2	0	0
Hatton, c	2	0	1	3	0	0
L. Hollingsworth, lf	3	2	1	3	0	0
Jones, rf	3	1	1	0	0	0
Utronki, p	4	0	0	0	7	0
	33	9	10	21	10	1

Cognawagas:	AB	R	H	PO	A	E
Cuthbertson, 2b	4	1	2	1	3	1
Wilson, rf	4	0	1	0	0	0
Ross, cf	2	0	0		0	0
Dugan, cf	1	0	0	0	0	0
Rooke, 1b	4	1	2	15	0	0
Corbett, ss	3	2	2	0	2	0
Baker, lf	1	0	0	0	0	0
Starr, c	3	0	0	2	1	0
Williams, 3b	3	1	1	0	2	0
Vannest, p	3	0	0	0	2	0
	28	5	8	21	10	1

By innings:	R.	H.	E.
C.G.E.	0250011—9	10	1
Cogs	0002210—5	8	1

Summary:

Earned runs—C.G.E. 7, Cognawagas 4. Runs batted in—by Utronki 2, Beavis 4, L. Hollingsworth 2, Jones, Corbett, Cuthbertson 2, Starr. Home run—Beavis 2, Cuthbertson, Jones, L. Hollingsworth. Thee base hit—Rooke, Ash, and Wilson. Struck out—by Vannest 2, Utronki 4. First on balls—Vannest 3, Utronki 3.

Umpires—Kay and McCarney.

BASEBALL STANDING.

INTERNATIONAL LEAGUE

	Won.	Lost.	P.C.
Rochester	68	40	.630
Baltimore	65	46	.586
Toronto	61	50	.550
Montreal	58	50	.537
Buffalo	51	57	.472
Newark	47	60	.439
Jersey City	45	64	.413
Reading	40	68	.370

Yesterday's Results

Baltimore 17-5, Newark 12-8.
Reading 4, Jersey City 3.
Only games played.

Games To-day.

Rocheter at Toronto (3.30 p.m.).
Buffalo at Montreal.
Newark at Baltimore.
Jersey City at Reading.

NATIONAL LEAGUE.

	Won.	Lost.	P.C.
Brooklyn	60	38	.612
Chicago	58	41	.586
New York	54	44	.551
St. Louis	48	48	.500
Pittsburg	47	49	.490
Boston	45	52	.464
Cincinnati	44	52	.458
Philadelphia	31	63	.330

Yesterday's Results

Brooklyn 9-9, Philadelphia 5-4.
New York 5, Boston 2.
Pittsburg 6, St. Louis 5.
Only games played.

Games To-day.

Boston at New York.
Brooklyn at Philadelphia.
St. Louis at Pittsburg.
Other clubs not scheduled.

AMERICAN LEAGUE

	Won.	Lost.	P.C.
Philadelphia	68	34	.667
Washington	59	39	.602
New York	58	43	.574
Cleveland	52	50	.510
Detroit	48	55	.466
Chicago	41	58	.414
St. Louis	42	60	.412
Boston	35	64	.354

Yesterday's Results

xNew York 8-10, Boston 2-1.
xFirst game 10 innings.
xSt. Louis 3-6, Chicago 2-1.
xFirst game 10 inning.
Detroit 6, Cleveland 5.
Philadelphia 7, Washington 4.

Games To-day.

St. Louis at Chicago (2 games).
Detroit at Cleveland.
Philadelphia at Washington.
New York at Boston.

ROBINS CONTINUE TO LEAD THE WAY

Brooklyn Improves League Position By Taking Double Victory From Phillies.

The Brooklyn Robins showed the way to National league in home run hitting as well as in the standings yesterday as they improved their position with a double victory over Philadelphia. Glenn Wright and Harvey Hendrick hit four baggers in the second game, which Brooklyn won 9 to 4, after taking the first 9 to 5, while Frank O'Doul, another of the many who have clouted more than ten homers this season, hit his 13th in the first game. By winning two contests, the Robins placed themselves 2½ games ahead of the Chicago Cubs, who had a day of idleness.

Fred Fitzsimmons also hit a home run and it made a hero of him despite the frequency with which pitchers have been clouting homers this season. The homer clinched a rather doubtful dispute.

Between the New York Giants and Boston Braves, giving New York a 5 to 2 victory. Fitzsimmons also hurled the full game and gave only eight hits. A timely single was all that was needed to give Pittsburg its second 6 to 5 victory over St. Louis, Ernie Bartell made the hit in the eighth inning to complete the Pirates' last rush which brought five runs in the seventh and eighth frames.

ACQUATIC EVENTS FORM BIG FEATURE

Oarsmen Assured of Plenty of Competition in British Empire Games.

With the British Empire Rowing Championships as the basis a wonderful program of acquatic events has been built up by the British Empire Games Committee of Hamilton. Commencing on Monday, August 18, there will be conducted Canadian and International canoe championships, International yachting, International rowing, and British Empire rowing. The International Rowing Regatta will commence on Tuesday, August 19, and will continue on August 20, with fifteen events as follows:

Junior 140-pound single
Senior 140-pound single
Junior single (heavy)
Junior double
Senior double
140-pound four (open)
150-pound four (open)
Four with Cox (open)
Junior 140-pound eight
Senior 140-pound eight
Junior 150-pound eight
Senior 150-pound eight
Juniors eights
Senior eights
Intercollegiate eights.

Entries close Saturday, August 16, with A. H. Zimmerer, secretary Leander Boat Club, Hamilton, Ont. Entry blanks may be secured from the British Empire Games Committee, Hamilton, Ont.

The Canadian Henley will be staged at Port Dalhousie, Ontario, on August 14, 15, 16, when the oarsmen to represent Canada in the British Empire Games will be selected. From Port Dalhousie, 30 miles away, the Canadian oarsmen will move to Hamilton for the many events to be staged there.

Softball Notes.

Tonight C.G.E. and Westclox will be the opposing teams at Central School grounds. The game will start at 6.30 and should attract a big crowd.

Friday night brings Sugar Bowl and Belmonts together. This should be a real battle.

KEENE WINS 12-8.

A right smart game of softball on Tuesday evening between Keene and the Masons. Keene won 12-8.

Keene:	AB	R	H	PO	A	E
W. Wood, ss	4	1	3	1	0	0
F. Whalen, 1b	4	0	1	11	0	0
A. Nelson, 2b	4	0	0	2	2	1
C. Robertson, c	4	2	1	0	0	1
I. Fletcher, p	4	3	1	2	5	0
B. Renwick, 3b	4	1	2	1	1	1
S. Nelson, lf	4	1	1	0	0	0
C. Irwin, rf	4	2	2	1	0	0
O. McCarthy, cf	4	2	1	0	0	0
	36	12	12	18	8	3

Masons:	AB	R	H	PO	A	E
S. Davidson, c	4	0	0	2	1	0
H. Garnett, 3b	4	1	1	1	4	1
S. Wood, ss	4	1	0	1	1	1
S. Lang, p	3	1	1	4	3	0
R. Comrie, 1b	3	0	0	9	0	0
Fred Hall, 2b	3	2	2	1	0	1
H. Wilson, lf	3	1	2	0	0	0
E. Wilson, cf	3	2	1	0	0	1
S. Comrie, rf	3	0	1	0	0	0
	30	8	8	18	9	4

Score by innings:

Keene	000561—12
Masons	001430— 8

Umpires—M. McCarthy at plate; P. Edwards at bases.

Summary—Struck out, by S. Lang 2. Bases on balls, off Lang 2; off Fletcher 2. Three base hits—O. McCarthy. S. Lang. Stolen bases—Keene 3. Masons 3. Left on bases—Keene 5, Masons 4.

ORIOLES SPLIT WITH THE BEARS

Joe Hauser Hits Fortieth Homer of the Year—Newark Wins Opener.

KEYS BEAT SKEETERS.

The Baltimore Orioles, striving to overtake Rochester in the International League pennant race, had their chance yesterday to cut one full game off the Red Wing's advantage, but failed.

With the schedule calling for the Orioles to play a Doubleheader while Rochester was idle, Baltimore could have gained ground by taking both encounters, but instead split even. As the result the Red Wings are still leading the pack by four and one-half games.

The first game, a genuine modern batting orgy, went to Baltimore by the score of 17 to 12, as hits rang off the bats almost like bullets out of a machine gun. Strange enough there were no home runs in the first game but in the nightcap which Newark won 8 to 5, Joe Hauser poled out his fortieth home run of the season and Berton added another for the Orioles. Windle and Barrett did the same for Newark. The last game was a play off a protested game with Bears in June.

With nothing at stake except the honor of winning, Reading evened the series count at one all with Jersey City, winning the only other game in the league by the score of 4 to 3. George Bell of Reading had the best of George Miner in the hurling duel mainly because of the fine support in the field.

"TUFFY" GRIFFITHS STOPS TOM HEENEY

Plasters Technical Knockout Over New Zealand in Ninth Round.

NEW YORK, N.Y., July 31 (C.P.) Tuffy Griffiths, stout young heavyweight from Sioux City, Iowa, plastered a technical knockout over old Tom Heeney, the New Zealand veteran, in the ninth round of a ten round bout last night at the Queensboro stadium. Heeney was helpless with his left eye badly cut at the end of the ninth and the referee halted the battle without a blow being struck in the tenth.

BELMONTS NOSE OUT HARRISONS

Clubmen Winners By 12-11 Count in Heavy-hitting Affair.

MANY FIELDING FEATURES.

Belmonts just managed to nose out Harrisons by a 12-11 score in a softball fixture at Central School grounds last evening. The game contained many fielding features and was a heavy-hitting affair.

Although every member of both outfits played good ball, Jack Playford had the outstanding fielding catch of the evening, and incidentally one of the best witnessd on the school grounds. In the seventh inning with the bases loaded Frick hit a hard drive to deep centre. Playford went away back for the ball, leaped high in the air and stabbed it with one hand. He doubled Ward off second. It was a nice play and Playford got a big ovation from the crowd.

Galbraith pitched good ball for the Belmonts and was accorded good support in all but a couple of frames.

Montgomery started for Harrison's but gave way to Parsons in the seventh. The latter was a little wild and did not fare so well the short time he worked.

Harrison's made a bid for victory in the ninth when Lebarr hit a long homer with one on base. This brought Harrisons within one run of tieing. Smith followed with a double, but Willshaw flied out to Ward for the third out.

"Shiner" Clark and Ted Lebarr each had a home run, while Ab Frick came through with a triple with the bases loaded.

The line us:

Harrison's—Playford, cf; Parsons, 2b, p; Montgomery, p, lf; Dobson, c; Calladine, 2b; Lebarr, lf, ss; Smith, 1b; Willshaw, 3b; Clarke, rf.

Belmonts—Ward, cf; Haskill, c; Frick, 1b; Batten, 2b; Munro, rf; Holyman, ss; Galbraith, p; Board, 3b; Nobbs, lf.

Score by innings:

Harrison's	200250002—11
Belmonts	06001041x—12

Umpires—Bennett and Sturgeon.

Through traffic on three Chinese railways has been stopped by the warlike conditions.

Black rats, believed to have arrived in ships from the Mediterranean, were recently caught in England.

LOU GEHRIG LEADS YANKEES IN SLUGGING BEE AND NEW YORKERS WIN DOUBLE FROM BOSTON RED SOX

Gehrig's Homer Comes in 10th Inning With Two Men on Bases.

Philadelphia Athletics Now Leading League By Two Full Games.

Only a decade has passed since that memorable 1919 season when Babe Ruth opened the era of the "lively" baseball by hitting 29 home runs, and regardless of the still disputed question as to the liveliness of the ball it is well worth the fan's while to compare the slugging of the present and past days.

Five players still led by the eminent Babe already have reached that mark of 29 homers this year with only about two thirds of the season past Ruth is even ahead of his greatest year, 1927, when he raised the home run record to 60 while Lou Gehrig and Hack Wilson are only a game or two behind that pace.

Where only six major leaguers hit ten homers in 1919, thirty have done that well so far while eight four baggers on a dull day yesterday brought the major league total up to 1,060, more than double the number hit by the two leagues in the whole of the 1919 season.

Gehrig was the only leader in the slugging brigade to hit a homer yesterday, and he picked a highly appropriate moment to connect. The homer came in the tenth inning of the Yankees' first game against the Boston Red Sox, and turned a 2-2 pitching battle between Herb Pennock and Milton Gaston into a rout. Lou's clout accounted for three runs and with the aid of a homer by Harry Rice, the Yankees made eght runs n that inning for an 8 to 2 victory. They continued their slugging through the second game while George Pipgras held the Sox in check to win by a 10 to 3 count.

The double victory gave the Yankees a bit of an edge of their leading rivals as the Philadelphia Athletics defeated Washington 7 to 4. The Yanks now are only 2½ games behind the second place Senators, who in turn are seven games back of the A's. Pitching figured largely in this game as in the other American League contests. Bob Grove held the Senators in check, while four Washington hurlers proved ineffective although the teams got the same number of hits, ten. At Cleveland Earl Whitehill's relief hurling kept the Indians from overcoming an early lead, although they had a 14-9 margin in the hitting, and the Tigers won 6 to 5.

Wally Stewart and George Blaeholder each pitched a nice game for St. Louis against Chicago, and the Browns won the first by means of unearned runs, 3 to 2 in ten innings, and the second 6 to 1. The Sox made seven errors in the first contest.

SCOTS VERSUS C.G.E. ON FRIDAY NIGHT

Play on King Edward Park in Semi-final of White Challenge Cup.

The other semi-final game of the White Challenge Cup takes place on Friday evening on King Edward Park. Kick-off at 6.45, when the Caledonians and the Canadian General meet to decide the opponent of the Brinton in the final.

Since the Scots played their last game, they have strengthened their line-up in two departments which may include H. Fowler and J. Watkins who were signed up during the week. In all probability Manager Carmichael will trot out his strongest eleven so as to carry off the honours for the C.G.E.

The executive of the association requests the fans to co-operate with the official referee and linesmen, James Hawthorne and Jack Hodson and Alexander McKinley. All enthusiasts requested to keep away from the goals, at least six feet away and not to interfere with the custodians in any way.

"Business as Usual"

John was "just married"—but business had to go on. When he was out on the road, he got in the habit of telephoning his wife from whatever town he was staying in. It was such an easy, convenient way, and their nightly talks became treasured moments of the week.

ADVERTISE IN THE EXAMINER

Men! "Tooke" Better Grade Shirts

Each

1.49

or 3 for 4.39

A SPECIAL PURCHASE of 240 High-grade Shirts at an appealing price. A splendid assortment in collar attached or two collars to match styles. The very best of materials in all fashionable weaves, stripes, whites, plain shades and patterns. Don't miss this chance — buy your supply at such saving prices.

Friday and Saturday

POPULAR SHADES of blue, tan, mauve, sand, light ground with fancy stripes and patterns.

MATERIALS — Broadcloths, plain and fancy, Madras, Percale, Oxford, Rayon, and Jacquards. Sizes 14 to 17.

Extra Sales Help Quick Service

Men's Shop Housefurnishings Bldg.

THE CANADIAN DEPARTMENT STORES LIMITED

BIG REDUCTION in DELIVERED PRICES

on the 1930 WHIPPET 6 DeLuxe Four-Door Sedan

$990

(With wood wheels, fender well and trunk rack) DeLuxe Sedan (wire wheels) $1050

DELIVERED IN PETERBORO

COMPLETELY EQUIPPED TAXES PAID

LOW Delivered Prices on WHIPPET 4 Four-Door Sedan

$855

Coach, $780; Coupe (rumble seat) $820; Roadster (rumble seat) $755; Touring $710.

WHIPPET

J. J. DUFFUS LIMITED, Peterboro

HARRY TINNEY Cavanville, Ont.

FENELON FALLS SALES & SERVICE Fenelon Falls

A. J. MEYERS Campbellford

District Rinks Take Part in Ladies' Bowling Tourney

TO-DAY AND FRIDAY

3 SHOWS DAILY— 2.30, 7.00, 9.00

Announces Its All-Star Festival Program

30 FAMOUS STARS

playing real roles in

"PARAMOUNT ON PARADE"

with SCENES IN TECHNICOLOR

At The Party Of The Stars!

You're invited to the party! Hollywood's jolliest frolic!

HEAR THESE HITS!

"Sweepin' the Clouds Away."

"Any Time's the Time to Fall in Love."

"I'm in Training for You."

"All I Want Is Just One Girl."

AND OTHERS!

26 RINKS ARE COMPETING FOR DUFFUS TROPHY

Ladies' Bowling Tournament Opened This Morning on Local Greens.

DISTRICT REPRESENTED.

Good Program Planned By Club Officials For Civic Holiday.

The Ladies' Bowling Tournament opened at ten o'clock this morning on the greens of the Peterborough Lawn Bowling Club, with 26 rinks competing for the Duffus Trophy. The brief introductory ceremony incident to the proceedings was composed of short addresses by Mark Bredin, President of the Club, and J. J. Duffus, donor of the cup.

Rinks were present from Cobourg, Tweed, Lindsay, Weston, Norwood, Belleville, and Deseronto, in addition to local rinks from All Saints' and the Peterborough Lawn Bowling Club. The tournament closes this evening about six o'clock.

The President, in welcoming the visitors, expressed the hope that they would enjoy the day on the new and spacious grounds of the Peterborough Lawn Bowling Club.

J. J. Duffus, after having been introduced by the President, voiced his pleasure at being present, speaking highly of the courage and foresight of the officials of the Peterborough Lawn Bowling Club which had provided the delightful surroundings and unexcelled accommodations among which the ladies were permitted to play to-day. He saw the necessity of sport in everyone's life and thought bowling one of the most delightful forms of sport owing to the fact that it was not a particularly strenuous game.

"Not nearly so strenuous as an election campaign," Mr. Duffus added with a smile.

It had given him, he said, a great deal of pleasure to donate the cup to the ladies of the Club. He hoped the day would be one of mutual pleasure and that the best rink would win.

The rules for the day's play were read by Mr. Martin, who then made the draw—and the fight was on.

At the Open Tournament held on the local greens yesterday rinks were present from Port Perry, Cobourg and Port Hope. First Prize was won by H. Rosevear of Port Hope, second by W. J. Oke of Peterborough, third by J. H. Sedgewick of Peterborough, and a special fourth by S. Carnegie of Port Perry.

Civic Holiday on Monday promises to be a red-letter day in bowling circles here when the Peterborough Lawn Bowling Club stages a local tournament conducted along the same lines as the popular Friday night tournaments. The affair is being arranged so that all new bowlers may have an opportunity of getting into the game, officials told The Examiner this morning, and the hope is expressed that these new players will take advantage of the opportunity and be out in large numbers.

Officials also point with pride to the record crowd which was present at the regular Friday night tournament last week, and look forward to a repetition this Friday.

ARMOUR IS NEW TITLEHOLDER

HAMILTON, Ont., July 31. (C.P.) — For the second time in his colorful career, Tommy Armour, professional of the Orchard Lake Club, Pontiac, Mich., has won the Canadian open golf championship. Wednesday at the Hamilton Golf and Country Club, Ancaster, the popular Scotsman wore down the resistance of Leo Diegel, freak putting professional from Agua Caliente, Mexico, to win the play-off and title by three strokes.

The extra 36-holes played here on Wednesday was necessitated by the deadlock between Armour and Diegel. Both players finished in tie at the conclusion of the 72-holes of the tournament proper last Saturday, and as they made a dramatic finish to take the leadership unusual interest was shown in the play-off.

SEATTLE GIRL SETS NEW MARK

Phenomenal 16 Year Old Swimmer Swims Century in Less Than a Minute.

RECORD BREAKER.

VANCOUVER, B.C., July 31.—(By The Canadian Press).—With twelve world records already to her credit and the scope for new marks rapidly dwindling, Helene Madison, phenomenal 16-year-old Seattle girl, lately at the Cyrstal Pool here, attacked her own unofficial 100-yard mark and became the first girl in the history of aquatic competition to swim the century in less than a minute. Miss Madison, her threshing feet throwing up a spray like a young destroyer, literally tore through the water to finish in the amazing time of 59 seconds, one and four fifths seconds faster than her own previous best time and totally eclipsing Ethel Lackie's official mark of 60 9-10 seconds. Not satisfied with this achievement, she stroked her way to a new world record 26 4-5 seconds, unpaced, on the 50-yard dash as compared with Ethel Lackie's recognized 27 seconds flat.

It was Miss Madison's first attempt in the 50-yard mark and brings her list of world marks to thirteen. The occasion was the International gala sponsored by the Vancouver Amateur Swimming Club and, besides Miss Madison's thrilling feats, one other world's record, two Canadian and a B.C. record were broken. The crowd gave the overjoyed Miss Madison a tremendous ovation as she climbed from the tank.

Eleanor Holm, of the Women's Swimming Association team of New York, shared a small corner of the spotlight occupied by Miss Madison. Miss Holm, 16 years of age, world's backstroke and medley swimming champion, clipped a fifth of a second from the world's record time of 2:58 4-5. The record was 2 minutes 59 seconds, as set by Marie Braun of Holland, European Champion. Three watches caught her time and those of Miss Madison, and application is to be made to have the records placed on the official list.

The visiting swimmers, including six from the Women's Swimming Association of New York and one from Los Angeles, besides Miss Madison, played havoc with Canadian records, two Dominion marks accompanying the three world's records into oblivion. Lisa Lindstrom of New York swam the 440 yards free style just 26 seconds faster than it has ever been done in Canada, setting a record of 6 minutes, 3-5 seconds, as compared with the old mark of 6 minutes 26 3-5 seconds held by Irene Pirie of Toronto. She finished about 70 yards in front of Agnes Martin, a Vancouver entry.

Catherine Ames and Constance Hanf of New York had a little duel of their own in the 200-yard free style match and both finished well under the Canadian record. Constance Hanf, 12-year-old New York district champion, started four seconds ahead of Miss Ames and held her handicap to win. Her time was 2 minutes 30 1-5 seconds, while Miss Ames finished in 2:27 4-5. The Canadian record is 2:43 2-5, held by Mary Casson of Toronto.

Regent

RE-OPENING SATURDAY, 2.30 P.M.

She'll Thrill You With Song, Dance And Romance!

BILLIE DOVE

The Painted Angel

with EDMUND LOWE

Prepare for the surprise of your life when you see Billie as a Night Club Queen, singing and leading 100 Lov 'em and Leave 'em Girls in snappy dance ensembles.

LINDSAY GOLFERS DEFEAT PETERBORO

Homesters Six Points Up in Inter-Club Tourney—Final Count 36-30.

In one of the most enjoyable visits on record twenty-five members of the local golf club visited the improved Lindsay links yesterday, losing a very close contest, 36 to 30.

Lindsay:—		Peterboro:—	
H. Wilford	2	Dr. J. C. Green	1
C. Williams	0	F. C. Weber	3
Dr. Laidley	2	R. Thornton	1
J. Edw.ards	0	F. M. DelaFosse	3
D. V. Shier	2	W. G. Morrow	1
E. Stewart	1	A. Mowat	2
D. Sutton	3	A. G. Barnes	0
G. Beall	3	Dr. E. H. Wood	0
Dr. Mulligan	2	B. D. Hall	0
J. Hutchison	0	J. Wearing	3
Dr. Sutton	1	D. B. Falkner	1
H. Sutton	2	W. F. Huycke	0
C. Jewell	0	H. C. Sootheran	3
C. G. Frost	0	C. S. Brown	3
M. Grant	1	Dr. N. H. Sutton	2
N. Gregory	1	C. G. Graham	1
Dr. Logan	2	Dr. McCulloch	1
W. Elliott	3	S. Black	0
Dr. Irvine	2	H. Tudhope	0
Geo. Hall	2	R. L. Dobbin	0
F. Perrin	1	J. Dewart	1
Dr. H. Logan	0	A. H. Stratton	3
Dr. Lyons	1	C. S. Cummer	1
M. Bambridge	3	A. Darling	0
W. T. Thorn	2	J. K. Sheehy	0
	36		30

ACCIDENTAL DEATH.

WALLACEBURG, Ont., July 31. — Accidental death was the verdict returned by a coroner's jury investigating the death of Ralston Sampson, a Walpole Island Indian. He died as a result of burns suffered while sleeping in his car, which caught fire on July 24. Henry Jones, who was also in the machine when the fire started, testified they had gone to sleep following a party during which some beer had been consumed.

Babe Ruth Adds Two Points To Average

The Big Six had a busy day yesterday as four of them engaged in double-headers, but the general trend of the batting averages was downward, with "Chuck" Klein and Babe Ruth, the first and the last, furnishing the exceptions. Klein hit three out of seven in his two games to add a point to his average and made it .408. Ruth hit four times in nine attempts and gained 2 points, going to .358. Frank O'Doul, Klein's leading rival, dropped a point to .403, with three hits in nine tries. Bill Terry and Al Simmons failed to connect safely, each going to bat four times and dropped four and five points respectively. Lou Gehrig held fourth place between them, dropping three points to .387, as he made three, one of them his thirty-second home run of the year, in ten trips to the plate.

	G.	AB.	R.	H.	%
Klein, Phillies	94	395	103	161	.408
O'Doul, Phil..	91	365	87	147	.403
Terry, Giants	98	396	94	156	.394
Gehrig, Yank.	101	277	98	146	.387
Simmons, A's .	86	346	96	132	.381
Ruth, Yanks..	94	332	114	119	.358

Colorful Boxer

AN OLYMPIC BOXER

Dudley Gallagher, a middleweight star, who hails from the Antipodes, and who has arrived in Hamilton to prepare for the British Empire Games. Gallagher in his colorful career as an amateur boxer, has never tasted defeat.

DUKE DAINTY TO HURL FOR ARABS

First Game of Lakeshore Playoffs Will Be Played Here Saturday.

RAYS IN GOOD SHAPE.

The Oshawa Arabs will send in their ace twirler, "Duke" Dainty, against the Rays at Exhibition Park on Saturday afternoon in the first game of the series for the Lakeshore League championship. The "Duke" has turned in impressive work this season for the Motor City team and Andy Cohen, manager of the team, stated yesterday that he would be the pitching choice.

The Rays are in the best of trim for the contest and are strongly fortified for the important series. Al Heckman has been getting his arm in shape and it would not be much of a surprise if he twirled the game for the locals.

Stratton Trophy.

Quarter finals, Stratton Trophy, to be played on or before Monday, August 4th:—

C. H. Ackerman (16) vs. Dr. E. H. Wood (21).

Dr. Cragg (22) vs. R. Grant (30).

S. J. Black (32) vs. J. A. LeBlanc (24).

William Sangster (24) vs. F. M. DelaFosse (18).

Softball Notes.

Harrison's and C. G. E. will clash in the replay of a game in the first off at Brinton grounds to-morrow evening.

Conny Smythe Gets Smart Hockey Player From Montreal A.A.A. in Johnny Gallagher

TORONTO, July 31. — Conny Smythe, astute leader of the Toronto National Hockey League Club, has scored again. Two years ago he placed the name of Johnny Gallagher, then a star defense man with the Kenora Thistles, on the Toronto negotiation list, but Montreal stepped in, and it is alleged that Gallagher was "imported" by the Maroons. Last winter Gallagher starred for the M.A.A.A. team, winners of the Allan Cup, and now Smythe announces that Gallagher has signed with Toronto. The Maroons will hear this news with considerable grief, as there is little doubt but that Gallagher is one of the best prospects in the sport. He is a good checker, a fast skater, and clever on the attack. It is said that the Montreal owners were determined that Gallagher would not be permitted to sign with any other team except the Maroons, but the player evidently tired of this "beating-around-the-bush stuff," and took matters into his own hands. In games here last spring he stood out, and the opinion was freely expressed that he would make the grade in the National League. Smythe saw him in action, and he decided that under no circumstances would he agree that Montreal had prior right to this player's services. Smythe is looking forward to the future, and with many young players in the fold he believes that the day is not far distant when Toronto will capture the Stanley Cup and the world's title.

Present Trophies To Winnipeg Police Squad

WINNIPEG, Man., July 31 (C.P.)—Sir Henry Thornton last night presented silver trophies in a big way. To members of the Winnipeg police squad of the Canadian National Railways, of which he is President, Sir Henry presented 21 trophies won by the men in major revolver shooting competition in Canada and the United States. The team was composed of R. G. Pickerell (captain), H. Wheatley, J. W. Brune, M. Ross and J. Garriock. Lady Thornton also took a hand, presenting the team with several cups won in recent competition. Members of the team were presented to Sir Henry and Lady Thornton by H. G. Page, Montreal.

Noted Trap-Shooter To Give Exhibition

George Dunk, representative of the Dominion Cartridge Company, is in the city with A. C. C. Donner, who won the Professional International Trap-shooting Championship in Windsor in June. Mr. Donner broke 197 out of a possible 200, and has shot 97 per cent on all targets this year.

The local gun club is holding a shoot this evening at 7 o'clock on the grounds, and Mr. Donner will give an exhibitoin of fancy rifle shooting as well as trap shooting.

Everybody interested in shooting is invited to be present.

SPLENDID PROGRAM FOR McCRACKEN'S

Regatta Will Be Held This Year on Saturday, August 9.

A regatta bigger and better than ever before, is being planned for McCracken's Landing, Stoney Lake, on Saturday afternoon, August 9, in an endeavor to hold up the name the annual aquatic meet has won as one of the largest on the Kawartha lakes. The McCracken's Landing Junior Regatta, for the benefit of the younger athletes on the lake, is scheduled for the following Saturday, August 16.

A large entry list is expected at both meets. For weeks past preparations have been going forward under the direction of Doug. Hall and his cohorts, and now all is set for the big day, with the exception of som last minute details. The regatta on the 9th will offer a diversity of sports, ranging from dinghy sailing to surf riding contests. Such new features as a novelty "bang and come back" motor boat race will be on the bill this year.

Fourteen-foot dinghies will race for possession of the Peterborough Canoe Company Dinghy Sailing Cup and pennant.

During the regatta there will be tea and dancing at Wantasa Inn and at night the big regatta dance will be found at Juniper Island Pavilion.

FERGUSON STAYS MUM ON CABINET POSITION

TORONTO, Ont., July 31. (C.P.)—Premier G. H. Ferguson declined to comment when shown a report in a local newspaper to the effect he would be offered a cabinet position in the Government of Premier-elect R. B. Bennett. He smiled and said: "The newspapers are picking jobs for me again."

TWO NORTHERN ASBESTOS FINDS WATCHED CLOSELY

THE PAS, Man., July 31. (C.P.)—Prospectors are watching developments in two asbestos finds in the north. One is the Burley property, on Lake Athapapuskow, along the Flin Flon line, said to promise to be a large body The other find is at Beaver Lake, discovered by A. J. C. Collette. Its size is not known.

The Burley claim, discovered by Sam Burley, and optioned by R. Symons, is being opened up by eight men. Samples of the asbestos lead mined from the claim will be taken to Quebec to be tested.

A. J. McLaren, Inspector of Mines for Manitoba, is at present visiting asbestos claims in the north.

Our Boarding House - - - - - - - - - - By Ahern

Furnace Cleaning

NOW is the Time to Have YOUR FURNACE CLEANED

We have just recently installed an Electric Furnace Vacuum Cleaner that cleans your Furnace and Pipes without dirt or dust in your home.

Phone us about this new service to-day.

703—PHONE—703

Hodgson Bros.

COAL—WOOD—COKE

6d-29

NOTICE TO SUBSCRBIERS

When leaving on your vacation please notify this office, and your Examiner will be forwarded without additional expense.

Delivery is made to homes at Chemong Park.

Or if you desire, we will discontinue the paper until your return and make an allowance for the time stopped.

SUBSCRIPTION DEPARTMENT PHONE 1600.

A BEDTIME STORY

by Howard R. Garis

UNCLE WIGGILY AND PORKY PINE.

Once upon a time there was a queer little animal boy named Porky Pine. The reason he had that name was because he was a porcupine, or a creature in whose fur were many sharp, stickery pines. These spines, or tiny arrows, like toothpicks, stuck into anybody who bumped into the porcupine or who tried to hurt him. Porky, which is the name all his animal boy or girl friends called him, was a cute little fellow, never doing any one any harm.

Porky could not run as fast as Sammie or Susie Littletail, the rabbits, nor even as fast as Baby Bunty, the orphan. Porky had no sharp teeth like Jackie and Peetie Bow Wow nor sharp claws like

Tommie and Kittie Kat. So when Porky thought any one was going to harm him he curled himself up into a little round ball of fur, with his sharp arrows sticking out all over him like a cactus plant, and Porky never said a word.

But if a Fox or Wolf tried to bite Porky those spiny arrows stuck in the mouth of the Bad Chaps, and they were glad enough to run away and let Porky alone. The sharp quills were so loose in his fur that they could easily be pulled out and did not hurt Porky in the least. But Porky could not shoot his quills at anybody. They only pulled out when they were touched.

Now Porky was a cute little chap and he liked to play with the other animal children who lived near him not far from Uncle Wiggily's hollow stump bungalow. But the other boys andt girls of Woodland did not like to play wih Porky.

"His quills come out to easy!" said Baby Bunty. "If you just touch him in playing tag, golly! You get a quill in you and its hurts!"

"That's right!" barked Jackie Bow Wow. "The other day, just for fun I stuck my tongue out at Porky Pine and one of his quills jabbed in me. I guess I got too close to him."

"We won't let him play with us any more," said Billie Wagtail, the goat, shaking his horns.

Now when Porky heard that the other animals would no longer play with him on account of his loose quills coming out and sticking them, the little spiney chap felt very bad. He must have looked unhappy, too, for when Uncle Wiggily met Porky walking slowly along the woodland path one day the rabbit gentleman asked:

"What's the matter Porky?"

"Oh, lots is the matter!" answered Porky. "The other children won't let me play with them. Look out! Don't come too close, Uncle Wiggily!" he warned the rabbit gentleman.

"Oh, I know about your stickery quills, Porky," said Mr. Longears with a laugh. "You may be sure I am not going to touch you, though I like you very much and I feel sorry for you. I suppose the other children won't let you play with them becaus if they tag you then you stick them."

"Yes, that's how it is," sighed Porky, "though I don't mean to do it. I just can't help it! If there was only some way of keeping my quills from coming out I would be happy!" he said.

"And yet if your quills did not come out easily, the first Wolf or Fox that met you would gobble you up!" said Uncle Wiggily.

"Yes, that is true," agreed Porky. "But if there was some way I could keep my quills from sticking the others when I play tag with them, and then some way I could have my little quills come out if a Bad Chap tried to bite me, that would be dandy!"

"Hum! Yes, I suppose so!" said Uncle Wiggily. Then he looked at a clothes line near the pen house of Mrs. Twistytail, the lady pig, and right away Uncle Wiggily had a fine idea. For on the line were hanging out to dry some big stockings the fat pig lady wore.

"Porky," scried Uncle Wiggily, "I have it! I know a way to keep your quills from sticking your friends when you play tag with them and yet, if a Bad Chap tries to bite you he will get stuck!"

"How?" asked Porky eagerly.

"I'll get an old, big stocking leg from Mrs. Twistytail," said the rabbit. "You can slip into the stocking leg with your head and legs sticking out, as there are no quills on them. The stocking that covers you will keep your spines in so they won't stick your friends. And after you finish playing tag you can take off the stocking and be ready for any bad chaps. How's that?"

"Fine!" squealed Porky. But maybe Mrs. Twistytail won't let me have one of her old stockings."

"We'll go ask her. Come on!" invited Mr. Longears.

(Copyright 1930, by Howard R. Garis.)

Glad to Be on Her Feet Again

"I was nervous. No appetite and all rundown. Most every day I had to lie down for two or three hours. I saw one of the booklets advertising Lydia E. Pinkham's Vegetable Compound so I went to my druggist and bought a bottle. My nerves are lots better and I am now on my feet again doing all my own work around the farm. The Compound has certainly done me good and can help others."—*Mrs. Willie Lafleur, Route 3, Hemmingford, Quebec.*

Lydia E. Pinkham's Vegetable Compound

Never travel Without Eno

Any change of climate, great or small, is apt to disturb the inner system. So the experienced traveller makes sure to pack his bottle of ENO.

ENO'S "FRUIT SALT"

BRIDGENORTH

Rev. Mr. Edgar, pastor of Gilmour church, who has been visiting his daughter at Sudbury and his son of Montreal has returned home.

Miss Jean Fowler of Smith is visiting Miss Gladys Masters of Peterborough.

Mr. Max Fowler of Smith has returned home after visiting his aunt, Mrs. J. Preston, of Peterborough.

Barbara and Audrey McConnel of Omemee are visiting their grandparents, Mr. and Mrs. T. Tindle, Chemong Road.

Miss Gladys Masters of Peterborough visited Miss Jean Fowler last week.

Miss Jean Faulkner of East Emily is visiting her cousin, Miss Hazel Telford, Chemong Road.

Mr. and Mrs. Roy Nevins and children of Norwood spent Sunday at the home of Mr. and Mrs. J. R. Mann of Smith.

Mr. and Mrs. W. Stevens of Lindsay were recent guests at the latter's parents, Mr. and Mrs. T. Black of Bridgenorth.

Rev. and Mrs. Galt of Windsor, a former pastor of Gilmour Baptist church, were guests of Mr. and Mrs. James Young and visited several friends last week.

Mr. and Mrs. E. Courtney and daughter, Eleanor, of Walkerville, visited at the former's cousin, Mrs. James Young of Smith.

The members and neighbors of Gilmour Baptist church entertained at the home of Miss Jean Scott on Friday evening in honor of Miss Lula Sanderson, whose marriage takes place this week. Allen Mann acted as chairman.

Miss Betty Edgar read the address and Margaret Mann presented Miss Sanderson with a half dozen forks and butter spreaders.

Miss Sanderson thanked her friends for the gift.

Refreshments were then served by the host and the ladies.

Mr. and Mrs. Kelso of Rochester visited friends in this district on their way to Selwyn.

Grease goes—dishes shine

Millions wash them this easy way

YOU KNOW what a work-saver Rinso is on washday—how it gets clothes much whiter and brighter without scrubbing or boiling.

Well, it's just as wonderful for dishwashing! It soaks off grease in a flash. Just soak your dishes, pots and pans in Rinso suds—rinse in hot water—and let them drain dry. How they shine!

And Rinso is economical, too. Granulated, *compact*—it gives twice as much suds as lightweight, puffed-up soaps. Rich, creamy, *active* suds, even in the hardest water. *No grit.*

Rinso makes all cleaning easier. Use it for tubs, basins, floors, woodwork. Get the BIG package.

Rinso

The granulated soap for the week's wash, dishes and all cleaning

Guaranteed by the makers of LUX—Lever Brothers Limited, Toronto 81

FAST SERVICE TO THE WEST

The CONFEDERATION

Enjoy RADIO, REST LOUNGES SHOWERS and GYMNASIUM on your Next Trip West

Gone are the days of the covered wagon, the ox-cart and the bicycle built for two. Here instead is the latest in travel luxury, the Lounge Car.

Picture this cosy "Travelling Home." Comfortable lounges, easy chairs, inviting rest and relaxation. Larger windows. A radio for the latest news, a phonograph for your favorite selections. You can indulge in an invigorating shower, a massage with the electric vibrator or flex the lazy muscles with modern gymnasium equipment. The buffet includes a soda fountain serving ice cream and all manner of iced drinks.

Accompanying this car is a new type sleeper, containing a drawing room, a chambrette, three compartments, and six sections, all cool, quiet and restful.

Full details from any C.N.R. Agent.

Lv. TORONTO every night 9.30 p.m. for Winnipeg, Regina, Edmonton, Jasper, Vancouver.

Travel Canadian National

TO EVERYWHERE IN CANADA

30-B

FISHING CONTEST

For the Best Maskinonge and Smallmouthed Black Bass caught in the inland waters of Northumberland County or waters of Peterborough County

THE PETERBOROUGH EXAMINER

is offering Two Splendid Fishing Rods with Reels and Lines Complete valued at $17.00 each.

PRODUCE YOUR ENTRIES

For Peterborough County at The Examiner Office, Peterborough

For Northumberland County at The Examiner Office, Campbellford

TILLIE THE TOILER — By Russ Westover

BRINGING UP FATHER — By George McManus

MUTT AND JEFF — By Bud Fisher

TAILSPIN TOMMY — By Hal Forrest

Let the Examiner Want Ads Sell It - Phone 1600

SPILLING THE BEANS

there is no quicker way than

THE CLASSIFIED WAY

In three lines tell the whole town — that — YOUR CAR is for sale

WANT AD. RATES

Cash 1 cent per word or figure per insertion.

If Charged 1½ cent per word or figure per insertion.

Phone We will call for your ad. and give you the cash rate. **1600**

CHARGES:

Card of Thanks 50c
In Memoriam (up to 2 inches) .. 75c
Over two inches, per inch 50c
With black border, extra 25c
Birth Notice 50c
Death Notice 50c
Locals (Back Page) per inch ... $1.00
Black Local (Back Page) per in.. $1.40

INDEX TO EXAMINER CLASSIFIED WANT ADS.

Agents Wanted L
Boarders Wanted ..... F
Business Opportunities ..... K
Cottages, Summer Resort ..... E
Dressmaking ..... Z
Employment Wanted ..... J
Female Help Wanted ..... H
Found ..... N
For Sale; General ..... A
To Rent; Houses and Apartments. B
General Notice ..... T
Livestock ..... O
Lost ..... M
Male Help Wanted ..... G
Pet Stock ..... W
Personal ..... R
Poultry For Sale and Eggs ..... P
Radio I
Real Estate For Sale ..... D
Used Cars For Sale ..... S
Wanted; General ..... Q

a For Sale—General

SUMMER WOOD, $1, $2, $3 LOAD Dinsdale's. 'Phone 153. 2dd-27-4389A

DEW WORMS. 75c PER 100. 'PHONES 84W and 1162J. 6d-27-4286A

OUR SALE CONTINUES TILL SATurday. Great Bargains. Record Store. 3d-28-4408A

LADIES' OR CHILDREN'S TAMS made up with your own Wool. 'Phone 3017J. 2d-27-4410A

DROPHEAD SINGER SEWING MAchine. 106 Lock Street. 3d-29-4433A

20-FOOT MOTOR BOAT, WITH 4-Cylinder Engine, all in good condition; also fitted for Outboard Motor. Bargain. 'Phone 686 ring 22. 1d-27-2443A

ENGLISH BABY CARRIAGE, EXCELlent condition, and 16ft. Cedar Strip Canoe. 'Phone 2999. 3d-29-4387A

SIX LARGE TRUCK LOADS OF Green Heavy Slabs, $12.00; Large Loads of Dry Summer Wood, $2.50. 'Phone 3342. 3d-29-4429A

AUTOMATIC RAPID ELECTRIC Range, Two-Burner Top, Oven and Boiler Compartment; good condition; operated from wall plug. Butler, 3 St. James. 1d-27-4418A

BUGLE NOTE, THREE TONE. APPLY Fred Wannamaker, 'Phone 25, Lakefield 2d-28-2445A

ASBESTOS WALL TILE. SEE Sample and Prices. Kingan Hardware. 3d-27-4372A

TABLES, KITCHEN $2, DARK OAK Extension $12, Beautiful Large Oval Solid Walnut $25; Bedroom Suite, $15; Handsome Dark Oak Office Desk, $15; Walnut Piano, beautiful tone, $75; 11 Pieces Wearever Aluminum, $9. Apply 302 Elias Avenue. 3d-29-4434A

a For Sale—General

SPECIAL SALE OIL STOVES. KINGAN Hardware Co. 3d-27-4371A

TWO GOOD SCREEN DOORS; REAsonable. 234 Murray. 3d-27-4374A

ONE WALNUT STEEL BED, WIDE Panels, Way Sagless Spring, Mattress, almost new; Solid Oak Morris Chair, Leather Cushions; Pomeranian Black Pup. 'Phone 1391. 3d-27-4369A

APARTMENT, SELF-CONTAINED, HOT water heating. Apply 309 Rubidge. 3d-28-4397B

STEAM HEATED APARTMENT, FIRST Floor. Possession arranged. Apartment 8, 343½ George Street. 3d-28-4392B

BICYCLE. APPLY 561 GEORGE Street. 6d-30-4376A

WINDOW FRAMES, WITH GLASS; Double Bed, also Fruit Jars, all sizes. 'Phone 2049W. 3d-27-4382A

SUMMER WOOD FROM $1 WORTH to $3.50. Trucking all kinds. 'Phone A. Deal, 1959W. 3d-28-4405A

PATTERSON'S SAND AND STONE Supply, 1½" Cracked Stone for Drive, selling for $1 per Load. 'Phone 2485W. 3d-29-2443A

b For Rent—Houses and Apartments

APARTMENT NO. 6, GRAND CENtral Apartments. Possession can be arranged. Apply 437 George Street. dtf-2306B

LOWER DUPLEX, CONSISTING OF 3 Rooms and conveniences. Apply 183 Antrim. 6d-30-4366B

FURNISHED FRONT ROOM, CENtral, and Garage. 'Phone 2166W. 3d-27-4379B

NEW APARTMENTS, UNEXCELLED equipment and situation. 1232J. 6d-31-4402B

APARTMENT FOR RENT — FIRSTclass location; 4 Rooms and Bathroom, Balconies, etc. Possession August 20th. Apply 301 Boswell Avenue. 3d-29-4428B

FURNISHED SEVEN-ROOMED, ALL modern House, Garage. Vacant September 1st. 611 Stewart Street. 'Phone 1599M. 3d-29-4426B

c For Rent—General

GARAGE FOR RENT. APPLY EVENings, 571 Park Street. 'Phone 3375M. 3d-28-4396C

MODERN STORE, CENTRAL. 451 Water Street. 6d-31-4403C

STORE AT 376 WATER STREET. 'Phone 440J. 2d-28-4430C

d Real Estate

FOUR THOUSAND EQUITY IN TWO Seven-Roomed Brick Houses; well located in Oshawa. Consider exchange on Peterborough House, Vacant Land, or Summer Cottage. Any reasonable exchange considered. Weber's, Two-Twenty Charlotte. 3d-29,31,2-4384D

FIVE-ROOM TAPESTRY BRICK BUNgalow, full plumbing, hot water heating, hardwood floors, fireplace, built-in cabinets, dandy electric fixtures, window shades and drapes, and Garage. Priced right. Terms, or would consider deal on piece of acreage. Apply 344 King Street. 2d-31,2-4424D

FARM FOR RENT OR SALE — LOT 5, Concession 5 (Fallis' Line), Cavan Township, consisting of 150 Acres. For terms and particulars, apply to Allan Mitchell, Tupper Street, Millbrook, Ont. 12d-30-2446D

e Summer Cottages

FURNISHED COTTAGE, KAWARTHA Lakes. Write Box 604, Lakefield. 10d-27-4169E

WANTED — TO RENT SMALL FURnished Cottage, last two weeks in August. Give full details to Box 4395, Examiner. 3d-28-4395E

FOR RENT — SUMMER COTTAGE for August or by Week; $50 month; electric light and water, at Bowmanville Beach. 'Phone 849M. 3d-27-4385E

f Boarders Wanted

BOARDERS WANTED—APPLY 237½ Princess. 6d-30-4363F

ROOM AND BOARD, CENTRAL. 224 Rubidge. 3d-27-4381F

ROOM AND BOARD FOR TWO. APply 265 Hunter Street. 3d-28-4393F

BOARDERS WANTED — CONVENIENT to all Factories. 163 Aylmer Street, corner Wolfe and Aylmer. 12d-37-4275F

GENTLEMAN MAY HAVE LARGE Front Bedroom. 601 Water. 3d-28-4406F

LOVELY ROOMS, BOARD, AND GARage, privileges, good home. 'Phone 139J. 2d-27-4432F

MEN BOARDERS, ALSO ROOMS BY Day or Week. 'Phone 2966J. 3d-29-4435F

STUNT FLYER THRILLS CROWD

"Billy" Irwin Stages Wing Walking Act as Part of Air Taxi Program.

WELL KNOWN HERE.

"Billy" Irwin, fearless stunt artist in the service of the Leaven Brothers' Air Taxi Company of Belleville, gave spectators at Milburn's flying field on the Chemong road quite a few thrills towards dusk last evening, when he walked out on to the wings of the Waco biplane piloted by Lawrence Hicks of Belleville, as it flew at an altotude of 200 feet.

On acount of unfavourable flying conditions the aviators were unable to follow the scheduled program. "The air was bumpy" explained the pilot and the stunt exhibition was necessarily abbreviated on that account.

Mr. Irwin is well-known throughout this district, having been in this city two years ago with Captain Jenny, during which time he walked the wings while the airplane soared over the city of Peterborough.

In conversation with The Examiner Mr. Irwin stated that he received his initial flying training in Miami, Florida after which he went to California where he received an engagement to do some parachute jumps in the making of the picture "Wings". He also did some stunt flying in the picture "Such Men are Dangerous." Following these engamements he was for some time with the Gate Flying Circus which made an extensive tour of the United States. Mr. Irwin also holds the record for a 60 foot leap without parachute into the water in Toronto Bay, which he made while he was flying at Sunnyside.

The Belleville armen were joined by Norman Millar the popular local pilot, who is a present engaged flying for Colonel Ackerman and who hopped over from Toronto for a short visit. The two planes made a striking picture as they soared over the city early last evening, in close formation.

Government authorities and planters of North Sumatra, Netherland East Indies, are trying to induce natives of Java to settle there.

h Help Wanted, Female

WANTED — GOOD GENERAL BY the Tenth of August. Must be good Cook, answer telephone, take full charge; small adult family; none need apply unless they have good references and experienced. 'Phone 3579, Mrs. Winifred O'Brien, 406 Aylmer. 3d-28-4407H

j Employment Wanted

WANTED — CARPENTER WORK BY Day or Contract. 'Phone 3565J. 6d-27-4303J

PAINTING WANTED. WORK GUARanteed. Price right. 'Phone 789F 6d-29-4340J

WOMAN WILL DO NURSING ON Maternity Cases or Work by Day or Week. Apply to Mrs. E. Bishton, 40 Edison Avenue. 3d-27-4373J

OFFICE CLERK, FULLY EXPERIENCed, references, desires steady Position. Write Box 4401, Examiner. 3d-28-4401J

CARPENTERING AND PAINTING. 'Phone 2221W. 3d-28-4404J

WANTED — MATERNITY NURSING. Mrs. Gunn, 272 Simcoe. 'Phone 1689J. 3d-28-4411J

l Agents Wanted

AGENTS AND SALESMEN WANTED for City and Country for Easy Selling Article to Stores only. No special experience necessary. Apply to National Trading Co., Montreal, 619 Notre Dame Street West. 1d-27-4425L

m Lost

WEDNESDAY NIGHT, LADY'S TAN Colored Purse, with Amber Top, on Steamer Stoney Lake. Finder please 'phone 756W. 3d-29-4431M

q Wanted

WANTED — TO BUY MILK ROUTE, between 50 and 100 Quarts. Write Box 4367, Examiner. 3d-27-4367Q

WANTED — MAN OR MAN AND WIFE to Manage Peterborough Store. Experience unnecessary. $50.00 weekly and share of profits. $1,250.00 cash deposit required on merchandise. Manager, 4083 St. Denis Street, Montreal, Que. 3d-29,31,2-2423Q

WANTED — RETURN LOAD OF Household Goods from Toronto by August 6. Return Load Rates 'Phone 2392, Office 396 Aylmer Street. 6d-31-2425Q

WANTED — TO RENT BY THE DAY, Cement Mixer. 'Phone 2916. 2d-27-4414Q

WANTED AT ONCE — DINING-ROOM Girls. Apply South Beach Hotel. 2d-27-2435Q

WANTED — TO RENT 3 OR 4 ROOMed Unfurnished Heated Apartment, central. Possession about August 15. Apply, giving full particulars, Box 4391, Examiner. 3d-28-4391Q

WANTED — GOOD BARBER FOR Saturdays. Apply 390 Water Street, or 'phone 1687F. W. Montgomery. 1d-27-4419Q

Travel De Luxe Aboard the R-100

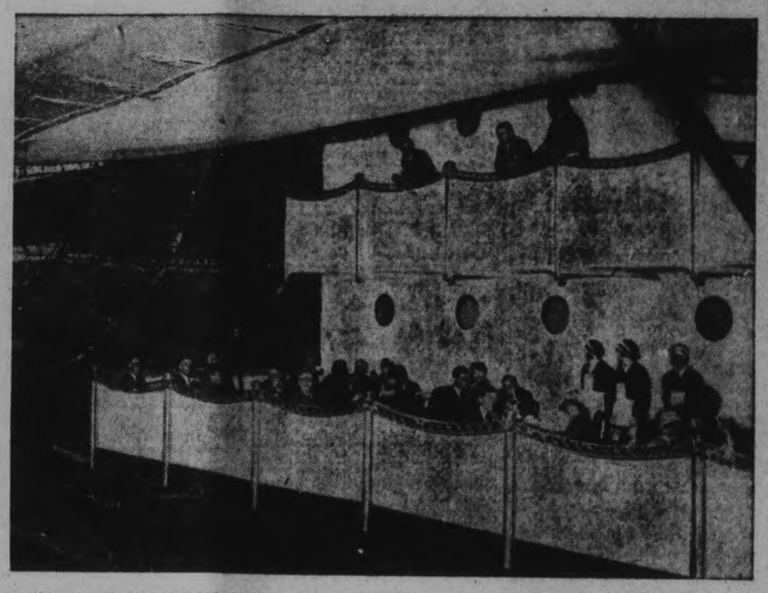

A view of one of the promenade decks of the R-100 where tea is served on a hot day. When this picture was taken several members of Parliament were enjoying the hospitality of the commander of the R-100.

s Used Cars for Sale

BETTER USED CARS AT BROCK ST. Rink. All makes and models. Easy terms. Open evenings. Brewer Motor Sales. Phone 192 or 3166. 12d161-2046S

FOR SALE—HAYNES CAR, GOOD running order. New tires. Reasonable. Apply after 6 o'clock to 268 Chamberlain Street. 2d-27-4362S

PACKARD, HUDSON, PONTIAC — Wonderful Car Values. Webers, Two-Twenty Charlotte. 3d-29,31,2-4358S

s Used Cars for Sale

FOR SALE — 1927 CHEVROLET SEdan, in perfect condition; Four-Passenger Buick Coupe, cheap; 1929 Graham-Paige Sedan, with a new car guarantee. T. H. Ruth & Son, 184 Simcoe Street. 3d-26-4356S

FOR SALE — DURANT TOURING. Will sell cheap for cash. 'Phone 2719J. 3d-29-4421S

FOR SALE — FARGO TRUCK; GONE eight thousand miles. Will take Small Truck or Car as part payment. Apply 299 George Street. 'Phone 3583. 3d-29-4422S

t General Notice

TAXIDERMIST WORK DONE — HAVE Your Fish and other Specimens Mounted. 156 London Street. 'Phone 878. 14d-31-3997T

ORTHOPHONIC AND PHONOGRAPH Repairs. Prompt attention. Work guaranteed. Springs Replaced while you wait. T. Griffin, 146 Park Street (opposite C.G.E.). 'Phone 2163. 4d-29-4390T

FURNITURE REPAIRING, RE-FINishing, Upholstering, and Re-modelling. All work guaranteed. Prices moderate. 'Phone 2846. 6d-28-4317T

TAXI — REDUCED COUNTRY PRICES including Toronto. 'Phone 752. 6d-30-4380T

OUTBOARD MOTORS AND BOATS

OUTBOARD MOTOR OWNERS — WE make Parts and Repair any make Outboard, and Reels. Equipped for quick service. Peterborough Tool Works, 220 King. 'Phone 1101. 6d-27-4302

MOORING MAST REDUCES HELP

Graf Zeppelin Required 300 of Ground Crew—R-100 Only a Dozen.

CUTS EXPENSES.

MONTREAL, Que., July 31 (C.P.).—Commercial operation of airships has received scant support from large financial interests in the past by reason of the great expense involved in providing a sufficiently large ground crew to handle these huge craft on arrival at their destinations. The present flight of the R-100 has been planned with the object of solving this, among other problems, and the British Air Ministry anticipates that a system of mooring masts will eliminate this heavy cost. More than three hundred men were used at Lakehurst in 1926 to handle the Graf Zeppelin, and a similar number would be employed here but for the fact that the R-100 will berth at the huge tower erected at St. Hubert. No more than a dozen men will be needed for this operation.

Considerable interest attaches, therefore, to the mooring experiment that will be carried out to-day for the first time on the North American continent.

THREE WINNIPEG CITIZENS DROWN

Rowboat Capsizes, Man Drowning Before Companion Arrives.

UNDERTOW TAKES TWO.

WINNIPEG, Man., July 31 (C.P.).—Three Winnipeg residents were drowned yesterday. At Winnipeg Beach, a resort on Lake Winnipeg, an elderly man sank to his death within sight of a companion when the pair were thrown from a rowboat which capsized. Two young boys, bathing in the treacherous Red River, were caught in the undertow and lost.

The Victims.

Peter Wright, 56, whose boat capsized as he was fishing in the lake.

Kenneth Hamilton, 11, drowned at a river swimming-hole in the north end of the city.

Thomas Keays, 11, lost as he swam in the Red River near his South Winnipeg home.

Flats being constructed in Germany have central heating, central central laundries and central kitchens.

NOVEL CEREMONY FOR PACT SIGNING

(Continued from Page 1)

command, His Majesty's assent to the Bill is declared.

Then the Bill will be read and the Clerk of Parliament will say, in old Roman French, "Le Roy leveult" (The King wills it).

Thus the measure becomes an Act of Parliament.

The quaint procedure used was instituted in the reign of Henry VIII.

The announcement of the King's signature was made by Philip Snowden, Chancellor of the Exchequer, and was greeted by cheers in the House of Commons. Mr. Snowden said that the British ratification will be deposited simultaneously with the ratifications of the Dominions and India and the ratifications of the United States and Japan, when all three parties to part three of the treaty are in a position to bring the treaty into force in accordance with Article 24.

Rt. Hon. Stanley Baldwin, leader of the Conservatives, had asked as to the status of the London Treaty and Chancellor Snowden replied in view of Premier MacDonald's departure today for Oberamergan.

SEALED TENDERS addressed to the undersigned and endorsed "Tender for Interior Fittings, Post Office, Marmora, Ont." will be received until 12 o'clock Noon (Daylight Saving), Tuesday, August 12, 1930, for the Supply and Installation of Interior Fittings in the Post Office, Marmora, Ont.

Plans and specification can be seen and Forms of Tender obtained at the offices of the Chief Architect, Department of Public Works, Ottawa, the Supervising Architect, 59 Victoria Street, Toronto, Ont., the Builders' Exchange, 1104 Bay Street, Toronto, Ont., and the Postmaster, Marmora, Ont.

Tenders will not be considered unless made on the forms supplied by the Department and in accordance with the conditions set forth therein.

Each Tender must be accompanied by an accepted cheque on a chartered bank payable to the order of the Minister of Public Works, equal to 10 p.c. of the amount of the Tender. Bonds of the Dominion of Canada or Bonds of the Canadian National Railway Company will also be accepted as security, or Bonds and a cheque if required to make up an odd amount.

By order,
N. DESJARDINS,
Secretary.

Department of Public Works,
Ottawa, July 29, 1930.
2d-27-2432

RUBBER STAMPS

RUBBER STAMPS OF ALL KINDS. Leave you order with The Examiner. If you can't call, phone 1600. 6968-tfd

MAIN STREET TOPICS

Jabs and Jottings as Picked Up by an Examiner Reporter

DEW WORM MANIA.

With the fishing season at its height, the dew worm mania has hit the younger generation of this city with unusual vigor, judging by their nightly excursions on strange lawns about town. Without so much as "by your leave" boys and girls, armed with lanterns and sundry weapons, descend on lawns after dark, turn off sprinklers, perform their operations, and depart usually without turning on the sprinkler again. A mere householder dares not face them, even with his righteous wrath, and even when they invade flower beds in their diligent search. What the present market value of dew worms may be is unknown, but the market value of a dew worm hunter's scalp should be high, judgtig from the remarks of some lawn-groomers.

STARRY WHITE CROSS.

Gazing idly from her verandah at 477 Albert street, on Tuesday night at 9.40, Mrs. William Lucy beheld what appeared to be a starry cross rising in the heavens from behind the trees. The attention of a group of ladies returning from a meeting was called to the spectacle by Mrs. Lucy. In the northern sky they saw a white cross, they declare, in size several inches, as it seemed from the distance. There was a long stem, the cross-piece, and a short stem at the top of about seven inches. No explanation of the phenomenon has so far been offered.

14½ POUND MASKINONGE

Fishing in Rice Lake at Hiawatha last evening, George Robertson of this city, landed a lunge weighing 14½ pounds, measuring 40 inches, and with a girth of 15 inches. That in itself is an object of pride to any fisherman, but it is only half the story. In company with some friends, the party bagged between them four lunge and two pickeral in one hour, and returned with the evidence in a gunny sack. The largest of the fish was proudly displayed outside Blade and Robertson's store, on George street.

RE-MODELLING OLD HOUSE

The old grey stone house at the corner of Hunter and Rubidge streets, occupied recently by Thomas Deforge, is being remodelled inside.

It is understood that it will be used in the Fall months as an auxiliary classroom for St. Peter's School, where the overflow is proving too great for existing accommodation. It is hoped to place about eighty of the younger pupils in the building which is being remodelled for their use.

REAL "GYP" IN GYPSY

Many northern residents of the county now know what the "gyp" means in gypsy. A band of these ill-kempt nomads passed through the northern townships recently and succeeded in fleecing many persons by the old art of fortune-telling. Not satisfied with the results gained by "crossing the palm with a bill" the gypsies did much petty thieving and robbed a service station north of Havelock.

Provincial constables H. Thompson and A. Sommerville made a long excursion into the north yesterday but were unable to run down the thieving band.

Railway Time-Tables

CANADIAN PACIFIC RAILWAY
(Corrected to date)

Going East—
6.10 p.m.—Indian River, Norwood, Havelock. Daily except Sunday.
11.44 a.m.—Havelock, Tweed, Kingston, Smith's Falls, Ottawa, Montreal, Quebec, Boston and New York. On Sunday to Havelock only.
12.49 a.m.—Havelock, Tweed, Kingston, Perth, Ottawa, Smith Falls, Montreal, St. John, Boston and New York. Daily except Saturday. Sleepers Montreal and Ottawa.
1.10 a.m.—Havelock, Tweed, Perth, Smith Falls and Ottawa. Daily.

Going West—
4.55 a.m.—Myrtle, Toronto, Guelph, Goderich, Hamilton, Galt, Woodstock, St Thomas, London, Chatham, Detroit, Chicago and New York. Daily.
5.55 a.m.—North Toronto, Agincourt, Owen Sound, Orangeville, Newmarket and Brampton. Daily except Sunday.
7.00 a.m.—Bethany, Lindsay, Orillia, Port McNichol, Midland, and intermediate points. Daily except Sunday.
7.35 a.m.—Toronto, Hamilton, Brantford, Buffalo, New York, Galt, Woodstock, London, Chatham, Detroit and intermediate points. Daily except Sunday.
8.50 p.m.—Toronto, Hamilton, Buffalo, Rochester, Boston, Woodstock, London, Windsor, Detroit, Chicago, and intermediate points between Peterborough and Toronto. Makes connection with the Trans-Canada Limited for Winnipeg and Vancouver. Daily.
8.30 p.m.—Lindsay, Toronto, and intermediate points. Daily except Sunday.

CANADIAN NATIONAL TIME TABLE.
(Corrected to date)

Trains Operate Standard Time. Daily except Sunday.
No. 93—7.15 a.m. for Fort Hope, Oshawa, Toronto and points on main line east of Fort Hope.
No. 93—8.20 a.m. for Lindsay, Orillia, Midland, Toronto, Hamilton, Buffalo, London, Windsor, Detroit.
No. 371—8.30 a.m. or Lakefield.
No. 698—8.35 a.m. for Hastings, Campbellford, Belleville, connecting with the International Ltd for Kingston, Brockville and Montreal and points in Maritime provinces.
No. 100—11.45 a.m. for Hastings, Campbellford, Stirling, Belleville, Kingston and Brockville with the "Capitol City" train for Ottawa.
No. 92—12.40 noon for Fort Hope, Oshawa, Toronto, Buffalo, Philadelphia, New York, London, Chatham, Windsor and Detroit.
No. 373—12.10 p.m. for Lakefield.
No. 95—4.37 p.m., for Lindsay, Orillia, Toronto connecting with "International Ltd." for London, Sarnia, Port Huron and Chicago also with the "National" for Winnipeg and Pacific Coast points and with No. 47 for North Bay and Cochrane, and No. 39 to Buffalo, Philadelphia, and New York.
No. 699—8.40 p.m., for Lindsay.
No. 94—8.54 p.m., for Port Hope Cobourg, Kingston "Montreal" New York, Boston. Carries through sleeper from Peterborough to Montreal.

BARRISTERS AND SOLICITORS

GORDON & ELLIOTT — Barristers Solicitors, Notaries. Patents and Trade Marks. Money to Loan. Telephones 219 and 2591.—Ron G. N. Gordon, K.C., Alexander L. Elliott. Toronto Office: 410 Saturday Night Building, 73 Richmond Street West. Telephone Number Elgin 5631.

PECK, KERR & McELDERRY—Barristers, Solicitors and Notaries. Office, Water street, Peterborough. Money to Loan at the lowest current rates of interest. Telephone 1950 S. A. Peck, M.P., F. D. Kerr, K.C., V. J. McElderry, K. C.

EMMETT F. SHEEHY—Barrister and Solicitor, 397½ George Street, corner Hunter, Peterborough Money to Loan. Phones: Office 63 Residence 1307. 197-Jun3-39

R. R. HALL, K.C.—Solicitor, etc., Peterborough, Ont. Office, corner of Hunter and Water streets, over the Canadian Bank of Commerce. Trust Funds on Loan on easy terms of payment.

JAMES FORDYCE STRICKLAND, K.C., M.P.P., BERNARD E. PARK — Barristers, Solicitors, Notary Publics, Peterborough. 'Phone 191. Money to Loan. 375 Water Street.

MEDICAL

DR. C. C. CRAGG, Eye, Ear, Nose and Throat. Office: Clinic Building, corner Charlotte and Reid. Phones: Office 200. House 1018.

DR. BUCHANAN, F.R.C.S., Edinburgh, M.R.C.S., Eng., Eye, Ear, Nose and Throat Specialist, corner Water and Murray streets, Peterborough.

DR. S. Y. WALSH, PHYSICIAN AND Surgeon, 387 Reid street. Hours 2-4, 7-8.30 p.m. Sundays, by appointment. Phones: Office, 135, Residence 1014W. July 17, 30

DAVIS-THOMPSON COMPANY, LTD.
Insurance and General Agency.
433 GEORGE STREET - PHONE 40

FOR SALE

Two New Houses, modern in every respect, and desirably situated in the best residential section in the West end. These Houses will be sold on easy terms to suit purchaser.

Apply 437 GEORGE STREET

2d, 7 8

TARZAN OF THE APES No. 2 4 (Metropolitan Newspaper Feature Service, Inc.) By Edgar Rice Burroughs

After the first outburst of grief, Tarzan controlled himself and questioned the tribe concerning the killing of Kala. They told him of a strange hairless black ape with feathers on its head, who launched death from a slender branch—then fled with the fleetness of Bara the deer toward the setting sun.

It was enough. Tarzan sped rapidly to intercept the black warrior. He took his knife and rope. He struck the trail and in the mud he found footprints such as his own—but larger. His heart beat fast! Could it be that he was trailing a MAN? One of his own race?

Soon he came upon the black warrior. Tarzan looked with wonder. Horta, the boar, was charging and Kulonga shot a little poisoned arrow. Horta staggered and lay still. Kulonga cut seevral pieces from the boar's body, built a fire, and ate as much as he wanted, leaving the rest.

Tarzan was an interested spectator. He decided to follow further this savage creature, killing him at his leisure. When Kulonga departed, Tarzan of the Apes dropped and severed several pieces—but he didn't cook them. He knew not the use of fire. So he gobbled down a lot of the raw flesh.

And then Tarzan, Lord Greystoke, wiped his greasy fingers upon his naked thighs and took up the trail of Kulonga. In far-off London another Lord Greystoke—Tarzan's uncle—sent back his chops to the Club's chef because they were underdone, and when he finished, dried his hands on snowy damask!

U.S. SUFFERS DROUGHT.

WASHINGTON, July 31. — The searing drought which for weeks and months has baked large areas between the Rocky Mountains and the Appalachians was listed as the worst the country has experienced since state-wide weather records began.

J. B. Kincer, meteorologist of the Department of Agriculture, described it as unparalleled in the records which reach back forty or fifty years.

DOCTOR WANTED.

Applications for Physicians for Canadian General Mutual Benefit Society will be received up to August 6th Apply S. A. Shannon, Secy.

5d-31-2441

"COME on back to life," says our Auto-guide to your blown out shoe. Come on back to the land of the living and hit the road again. Our vulcanizing is the dependable kind that proves itself out on the road.

Peterborough's Largest Tire Service

JOHNSTON

Tire, Battery and Radio Service
GEORGE AND McDONNEL STS.
Phone 2123

LOCALS

DR. E. H. WOOD. F.A.C.S.

Summer Office Hours—? to 4 and 7 to 8.00 p.m. Office phone 39. Cottage 'phone 650-R3.

19d-28-2240.

BUILDERS, ATTENTION.

Boost the picnic by attending a meeting in the Public Library on Thursday, July 31, at 8 p.m.

3d-27-2424

BEST THING FOR CRAMPS.

If you suffer from cramps, diarrhoea or summer complaint get a bottle of Borland's Blackberry Brandy. It's a dandy old-fashioned remedy for this trouble. For sale only at Borland's Drug Store, 228 Charlotte street, only 4 doors from Aylmer. 'Phone 274 for delivery.

1d-27-2442.

COKE PRICES ARE DOWN

Solvay coke per ton $11.50; ½ ton, $5.75; ¼, $3.00. No 1 body hardwood and hardwood slabs for sale.—H. B. Taylor and Son, phone 209. dtf.

REDUCED PRICES
PERMANENT WAVING

Levette Crokinole Wave, reg. $10, fall prices $7. Standard, reg. $7, now $5. Wright Hairdressing Parlour, 179 Charlotte street. 'Phone 2115.

1d-27-4420.

ESTABLISHED.

Fully established in three years. No longer is the question asked: "What kind of coal did you get from the Sanitary Ice Supply." It's "We burn Famous Reading Coal and consider there is none better." The leading coal for over 100 years. Phone 147. dtf

Dr. A. W. McPHERSON

Infant Feeding and Diseases of Children. Office hours, July and August, 1 to 4.30, except Wednesdays and Sundays, and 7.00 to 8.30 p.m. only on Monday, Thursday and Saturday except by appointment. Other hours: Ring Chemong Cottage, Phone 180, ring 1-2. 1mo, 27, 2208

WHY NOT INVEST?

Money in the bank brings you 3 per cent; in mortgage, 6 per cent; in your pocket, brings you nothing; invested in Coal "NOW"—makes a saving to you equal to 10 per cent. Order your coal from J. E. A. Fitzgerald and secure best money can buy. Phone 111.

22d, 27, 2185

CIVIC HOLIDAY TRIP

to Juniper Island Regatta, on Monday, August 4 (Civic Holiday) steamer Stoney Lake will leave George street wharf at 8 a.m. (S.T.) for a trip over the Lift Locks and up to Stoney Lake Regatta. Orchestra for dancing on board. Meals served on board. Adults, $1; Children 50c.

4d-29-31-1-2-2429.

WATER TRIP TO LINDSAY

On Tuesday, August 5 and Monday, August 11 steamer Stoney Lake will leave George street wharf at 7.30 a.m. (S.T.) for sail through Kawartha Lakes to Lindsay; passengers will return by Canadian National Railway train on same evening. Adults, rail and boat, $1.50; Children, rail and boat, 75c. Meals served on board. 4d,29,31,1,2-2430.

ARE YOUR DIAMONDS SAFE?

Now is the time to make sure that the Diamonds in your rings are secure.

When a person is holidaying or going on picnics, their Diamonds are more apt to become loose or, if they are loose, shaken out of their settings and become lost.

A Diamond is a small jewel to find and an expensive loss.

Let us examine your Diamonds and see that they are secure.

We also have some very new designs in mounts to match up with other Jewelery.

Modernize your old settings, we can help you.

A choice of patterns in white or green gold at moderate prices.

New settings at any price you wish to pay, $7.00 up to $75.00.

Don't take the chance of loosing your Diamonds.

Examination are free.

WARNE BROS.
DIAMOND HALL
Phone 880 349 George St.

SERPENT MOUND REGATTA.

The committee in charge of the Serpent Mound Regatta announce the date of this year's regatta to be Wednesday, August 13, when a big program of events will be run off at Serpent Mound, Rice Lake.

NOTICE

Canadian Watercraft fourth annual picnic Saturday, August 2nd. There are a few tickets available for this picnic at $1.50 each. Ticket includes trip up the lakes and dinner and supper. Orchestra on board for dancing. Boat leaves George street wharf at 8 a.m. sharp, Mark street wharf 8.15 a.m. Employees who have not received their tickets for this picnic kindly notify the Committee immediately. Come along and enjoy yourselves. 1d-27-2438

Lindsay Bandmaster Resigns From Post

LINDSAY, July 31 (Special to The Examiner).—Band matters in Lindsay are again up to concert pitch; the climax being reached last night in the joint resignation of both Bandmaster Shunk and the members of the senior band.

The band committee last night notified the citizens' committee of the organization that they intended to quit. They gave as a reason for this action that there were not sufficient players to keep the band in existence and also that it was impossible to get outside players.

Wednesday morning Bandmaster Shunk handed in his resignation to the band committee. He felt that this action was the best way to clear the air and bring the whole matter to a head. The council will, in all probability, be asked by the citizens' committee to continue him as bandmaster. The request will be dealt with at the council meeting on Tuesday night.

IMMENSE CANCER CLASS PLANNED FOR BALTIMORE

BALTIMORE, Md., July 31. (C.P.)—Plans to assemble 1,000 physicians in the largest post-graduate cancer class ever held here announced today at Johns Hopkins University.

The course is designed to meet new conditions in cancer prevention caused by a marked increase in the numbers of persons seeking medical advice. It is announced by Dr. Joseph Coot Bloodgood for September 15, 16 and 17. The entire ballroom of a Baltimore hotel has been engaged as a class room because there is not other available auditorium of sufficient size.

The invitations are sent to 10,000 physicians, surgeons and radiologist. This is expected to bring an attendance of 1,000.

DIED

RENNIE.—The death occurred in Pontypool on Wednesday, July 30, 1930, of Ellen Annie Ferren, beloved wife of William Rennie. The funeral will take place from the family residence, Pontypool, on Friday, August 1st, at 1.45 p.m., and proceed to United Church for service, thence to Pontypool Cemetery for interment.

OBITUARY

ROBERT ALLEN.

The death of Robert Allen occurred at six o'clock Wednesday evening at his residence, 438 Rogers street, after an illness of several months. A native of Douro township Mr. Allen had been a life-long resident of this city and county. He is survived by his wife and eight children; two sons, Robert of Chicago and Leo of this city; Mrs. Hazel Blanchard of Tanners, Ont.; Mrs. S. Hensley, Flint, Mich.; Mrs. Marie Baldwin and Misses Irene, Caroline, and Dorothy of Peterborough; also by two sisters and one brother, John R. Allen of Douro.

The death of Mr. Allen will be deeply regretted by his many friends in the city and district, where he had always been well known and highly respected. The funeral will be held Saturday morning from his late residence, Rogers street, to the Church of the Immaculate Conception, and thence to St. Peter's cemetery.

MRS. W. J. HENRY

The death occurred this morning at her home, 531 Homewood Avenue, of Mrs. W. J. Henry in her 62nd year, after a long illness. The late Mrs. Henry was the wife of the city assessor and was the former Miss Elizabeth Wolstenholme of Haliburton. She had lived in this city practically all her life.

She is survived by her husband; three daghter, Helen and Dorothy of this city, and Mrs. J. C. Andrews of Minneapolis; by four sons, Vernon A., of Oshawa, Gordon W. of Chatham, Stewart J. of San Francisco, and J. Allan of this city; two sisters, Mrs John Hill of this city and Mrs. D. M. Hough of Toronto; and by two brothers, R. J. and James A. Wolstenholm, both of this city.

The funeral will take place Saturday afternoon at 2 o'clock (D.S.T.) from the family residence, 531 Homewood Avenue. The Rev. Dr. McLean of St. Andrew's church will officiate. Interment will be in the Little Lake Cemetery.

PATRICK KEARNS

The funeral of the late Patrick Kearns will take place to-morrow morning at 8.45 o'clock from the Lane and Eano Funeral Home to Sacred Heart Church and thence to St. Peter's Cemetery.

IN MEMORIAM

SCHWEIER.—In loving memory of John N. Schweier, died July 31, 1929.

Just when life was brightest,
Just when his hopes were best,
To this sweet life came a sudden end.
He died as he had lived—everyone's friend.
—Ever remembered by Brothers and Sisters.

SCHWEIER.—In devoted remembrance of around the bend of the road, in remembrance of John Nelson Schweier, July 31, 1929.

Just for a while he has from my sight
Around the bend of the road,
My loved one has reached the City of light,
The home of our Father, God.
We, too, each one, on life's journey shall come
Along the road to the bend,
And around it shall find our heavenly home
And come to our journey's end.
For our God will be there
With our loved ones to wait
And welcome us home at the beautiful gate.
—Sadly missed by his parents, John C. and Rosa E. Schweier.

CORNED BEEF, Tin 25c CABBAGE FREE

A real Jiggs dinner served in a new way—slice corn beef and make a salad of shredded cabbage. Even Maggie doesn't object. A regular 25c tin Stelna Corned Beef and a hefty head of cabbage given free. Come and get your cabbage while the patch holds out.

Preserving Helps
Don't entrust your Fruit with doubtful Rubber or Zinc Rings — use new ones—
2 Dozen Rubber Rings, 15c — 2 Dozen Zinc Rings 35c
Crown Pint Jars Doz. 99c
Crown Quart Jars, Dozen $1.10
CERTO, Bottle ... 29c

Clean, Freshly Dug Potatoes
Timely showers refreshing our grower's potato loams result in our Potatoes being exceptionally smooth and good-sized—
15-Lb. Peck 25c

Cocoanut
Cheer up — every Cocoanut has a silver lining — for tender, puffy macaroons, snowy cake topping, frosty cocoanut cream pie, and a dozen other dainties. Choice desiccated, fresh, rich, full-flavored, at per Pound 15c

New Clover Honey
The bees have been working double shift to bring to you Nature's sweetmeat — how you'll enjoy it with toast—
5-Lb. Pail 59c
10-Lb. Pail $1.15

Blueberries
are now at their best. We have some hand-picked, nice large fruit at Lowest Prices .... Basket $2.00

Canned Peas
New pack — wonderful quality, Tin 10c

Something to Drink?
Yes! McLaren's Punch—all flavors, Bottle .. 23c

Heinz Ketchup, 21c
The finest Ketchup in the world — a broad statement, but true. Special Price This Week ... 21c

Fluffy Pastry
Which do you prefer — Lard or Shortening? It doesn't matter—Domestic Shortening and Schneider's Pure Lard—
2 lb. 29c

Green Apple Pie
What tastes better than a Green Apple Pie? We have hand-picked Duchess Apples, Peck .. 40c
Harvest Apples, Pk., 60c

Bananas
"With the golden hue—how we all love you."
Buy them full ripe for the children—full of vitamins
4 Lbs. 25c

Redpath Sugar, $4.95 cwt.
"Let Redpath Sweeten It"—why take a chance on inferior grades of Sugar when you can get the old reliable at this low figure?

Ripe Tomatoes, 2 lbs. 25c
The hot weather in the Niagara district has ripened the Tomatoes very quickly, hence the low price. Eat plenty of them for your health's sake.

Boiled Ham, 49c lb.
You want a change from hot meals—all right, try our Boiled Ham — more nutriment than any other cut of meat.
Special, Lb. 49c

Haboco Coffee
Not how cheap, but how good—that was the idea we had in choosing a Coffee for our Haboco Brand—"Roasted Right"
Special Price, Lb. . 49c

Fresh Fillet Haddie
"No muss—no fuss" — dip in batter and pop in the pan.
Special, Lb. 23c

Bodley's Biscuits
Dr. Jackson's Roman Meal Biscuits—a natural aid to digestion, Pkg. 23c
Cherry Blossom Layer Cakes — whole cherries and butter icing — cellophane wrapped and boxed 25c
Bodley's Jelly Rolls — cellophane wrapped — each 15c

HABOCO STORES
"MORE FOR LESS"
OPERATED BY H. J. BOYLE CO., LTD.

MEALTIME STORIES
BY THE MAN-IN-THE-MOON

Last night I gave an interview
And what I said may interest you:
"It's folks who eat the very best
Who with good health and strength are blest."

Holiday and Camping Foods

CREAMY BUTTER
Fresh made.
30c

CRESCENT BRAND COFFEE
Famous for its strength and wonderful flavor. New low price, pound,
58c

LEALAND PICKLES
Sweet or sour. Picnic size bottle,
23c

QUEEN OLIVES
In gem quart jars.
23c

DEEP RED SALMON
Del Monte pack. Pound tin,
39c Tin

SHREDDED ORANGE MARMALADE
Put up by Shirriff.
17c

CLARK'S PORK AND BEANS
No. 2 size tins.
2 Tins 21c

CREAM CHEESE
Plain or pimento. Package,
12½c

POTTED MEATS
Spiced. For sandwiches. Tin,
8c

SCOTCH HERRINGS
In tomato sauce. Large tin,
25c

BONELESS KIPPERED SNACK
Fillets of Scotch herring.
3 Tins 20c

FISH PASTE
Put up by Escoffier, the famous French chef. Special week-end price, jar,
18c

HEINZ SANDWICH RELISH
25c Jar

CROSSE & BLACKWELL CATSUP
8-oz. bottle.
15c

COOKED SPAGHETTI
With tomato and cheese. Prepared in Clark's kitchens.
11-Ounce Tin 11c — 16-Ounce Tin 15c

HAWES' FLOOR WAX
Pounds 42c — Halves 23c

BREAKFAST BACON
Mild cure. Sliced. Pound,
35c

The Groceteria Stores
E. F. MASON

ONCE MORE TO-MORROW

RESTIGOUCHE SALMON

The people's favorite Fish, fresh caught and direct from the Restigouche River, Gaspe Peninsula. Always sweet and tender. Also

PLAICE and MACKEREL

And all other lines of Fresh and Cured Fish that are seasonable.

ASTA'S
206 CHARLOTTE ST.
Phones 953-2733.

CHEMONG REGATTA

(Under Auspices of Chemong Park Cottagers' Association)

WEDNESDAY, AUGUST 6

Outboard Motor Handicap Race

Men's Long Distance Swimming Race (Silver Trophy)

Ladies' Long Distance Swimming Race (Silver Trophy)

NOVELTY RACES. REGATTA DANCE

Notice of Removal

THE TORONTO-PETERBORO TRANSPORT CO., LTD.

will move their office and warehouse on August 1st from 183 Simcoe Street to 326 Aylmer Street. Phone 1194.

Same phone number as before.

6d, 32, 4415

NOT ALLOWED IN CANADA

TORONTO, Ont., July 31. (C.P.)—"It's the custom in my country" laconically replied Martin Dolan, 67, Jamestown, N.Y., when hailed into court here on a charge of carrying a concealed weapon. The American tourist first fell foul of the law when he drove past a standing trolley and knocked down a pedestrian. A charge of reckless driving was preferred against him. Discovery of a revolver in his pocket brought the other charge.

"It's Confidence That Does It"

COFFEE WHITE'S SPECIAL

ICED COFFEE may be made by filling a mug with cracked ice, adding two teaspoonfuls of cream, and the quantity of sugar desired. Then pour over the ice and cream freshly made Coffee from our WHITE'S SPECIAL BLEND. Garnish with whipped cream. Under no consideration use cold left-over Coffee—make it fresh and piping hot each time Iced Coffee is to be served.

Hollywood Creamery Butter 31c
(the finest made)

TOMATOES, Home Grown, 2 lbs. 21c
POTATOES, Home Grown, peck 23c
PASTRY FLOUR (Saxon) 24lbs. 95c

Pullets' Eggs, Doz.	25c	Peaches, 6 for	25c
In Carton	27c	Pears, 5 for	25c
Shortening, Lb.	16c	Cucumbers, each 5c,	10c
Pure Lard, 2 Lbs.	35c	Jar Rubbers, 3 Doz.	25c
Anchor Bacon, Lb.,	39c	Metal Rings, Dozen,	19c
Minute Tapioca, 2 Packages	25c	Certo, Bottle	29c
Nu-Jell, 3 Pkgs.	25c	Rice Krispies, 2 Pkg.	25c
Quaker Corn Flakes, 3 Packages	25c	Cooking and Eating Apples, Peck	60c

NEW CLOVER **HONEY**
5-Lb. Pail 65c
10-Lb. Pail $1.25
2½-Lb. Pail 37c
Section, each 25c

Porter S. White Co.
Phones 1900, 2960 **Groceterias** 332 GEORGE, 346 CHARLOTTE

AUGUST

1930

PROBABILITIES.
Moderate southwest winds; fair today and most of Saturday; becoming somewhat warmer.

The Evening Examiner

HOME EDITION

IF IT WILL HELP PETERBOROUGH AND DISTRICT, THE EXAMINER IS FOR IT.

VOL. LXV., No. 27 — PETERBOROUGH, ONTARIO, CANADA, FRIDAY, AUGUST 1, 1930 — PRICE THREE CENTS

R-100 SAFELY TIED TO HER MOORING MAST

British Parliament Prorogued by King

UNEMPLOYMENT PROVING WORRY TO HIS MAJESTY

Ruler Expresses Satisfaction With Britain's Foreign Power Relations.

Sessions Resumed October.

Failure of Anglo-Egyptian Settlement Proves Disappointment.

LONDON, England, August 1 (C.P.). — The British Parliament was prorogued to-day, the King presenting a speech in which he recounted the successes and difficulties of the last session of Parliament which his speech brought to a close.

With the proroguing of Parliament, which probably will resume its sessions next October, the MacDonald Laborite Government is safely in power for the summer. The French and German parliamentary bodies also have been adjourned for the summer.

Pleased With Visit.

The King expressed his satisfaction with Premier MacDonald's visit to Canada and the United States; the London Naval and Hague Conferences, the financial progress of Europe, the evacuation of the Rhineland, and the mission to South America.

Voicing the words of his ministers he expressed "grave anxiety over the high level of unemployment during the last year," and indicated his disappointment at the failure of an Anglo-Egyptian settlement.

THOMAS SENDS HIS BEST WISHES

Secretary of State For Dominions Wires Acting High Commissioner R. H. Hadow.

OPENS UP NEW ERA.

MONTREAL, Que., Aug. 1. — (By the Canadian Press.)—The successful completion of the flight of the R-100 to Montreal has resulted in the following cable from Rt. Hon. J. H. Thomas, British Secretary of State for the Dominions to R. H. Hadow, Acting High Commissioner to Canada:

"I cannot let the great opportunity afforded by the voyage of the new airship to Canada go by without taking advantage of it to express my hope that this will be the first of many successful airship voyages and will be looked back upon as the beginning of a development of much significance to the British Commonwealth of Nations and to the United Kingdom and to Canada in particular. Each improvement in the means of communcation provides an additional link between the parts of the empire concerned; each increased facility in its turn help to assist the flow of trade.

"Therefore, I specially welcome the achievement in this country as well as the cordial assistance of His Majest's Government in Canada, which have made this voyage possible. It seems to me to be of happy augury that the voyage should take place on the eve of our approaching discussions at the Imperial Conference on our mutual economic problems and interests."

Mr. Hadow was in Montreal this morning for the arrival of the R-100, but returns to Ottawa later in the day. The commander of the R-100 carried several letters from England; one to the Governor-General, one for the Prime Minister of Canada from the Prime Minister of Great Britain, and one for Mayor Houde of Montreal.

The male population of Calcutta, India now is double the female.

Brazil has 32,000 more automobile vehicles than a year ago.

Rhode Island Boy Wins Edison Prize

WEST ORANGE, N.J., Aug. 1 (C.P.)—Arthur O. Williams, Jr., of East Providence, R.I., was chosen to-day by Thomas A. Edison from among the "brightest boys" from every State to receive the inventor's second annual college scholarship.

Mr. Edison announced the winner of the scholarship to the assembled forty-nine contestants on the lawn of his home this

July is Hottest In History of U.S.

Washington, D. C., August 1.—July 1930 passed into history to-day with preliminary figures at the weather bureau indicating it was the hottest month ever recorded. While reports from all of the weather stations have not been analyzed, a compilation of temperatures registered at the larger station shows it was hotter for a longer time, and over a larger area than in any previous period since temperature records were established.

VOYAGE PERFECT ACROSS ATLANTIC TO FATHER POINT

Bad Bump Tore Fabric on Stabilzing Fin—Damage Slight.

5 TONS FUEL LEFT.

Great Liner Rose to 4,000 to Miss Storm at End of Trip.

ST. HUBERT AIRPORT, Montreal, Que., Aug. 1 (By Jack Hambleton, C.P. Staff Writer).—"We never had a bump all the way across the Atlantic Ocean, and everything went perfectly until we got to Father Point. There we ran into a bad bump, and the jar tore the fabric on a stabilizing fin. The damage was temporarily repaired and was negligible."

With these few words, Sir Dennistoun Burney, director of aircraft development and designer of the British dirigible R-100, dismissed casually the great adventure of Britain's queen of the skies here to-day.

Sir Dennistoun, with Major G. H. Scott, assistant director of airship development; Squadron Leader R. S. Booth, captain of the R-100, and Squadron Leader Johnston, navigating officer, gave a joint interview to members of the press shortly after the ship docked at St. Hubert this morning.

Four Officers Give Interview.

The interview was an informal one. The four officers, tired but jubilant, submitted to a barrage of questions covering all angles of the flight.

There was still five tons of fuel left aboard the ship when she hooked into the mast here. The most valuable thing learned on the trip was that travel by airship was the most comfortable means of transportation. The course taken is the most feasible for commercial use if larger ships are used.

"It was a very good test of the ship's ability," Sir Dennistoun said. "We ran into one of your thunderstorms last night, and rose to 4,000 feet to get out of it. The trip was 3,364 miles from mooring mast at Cardington to mooring mast at Montreal.

Gained Experience.

"The chief benefit we derived from the trip was experience. We need long flights to gain the experience in handling lighter-than-air-craft. There was not a mismovement across the Atlantic, and the ship behaved perfectly. We dodged to get into favorable winds once or twice, but the air was very calm. The most impressive thing about the trip is this—on Monday night, I entertained a party at dinner. We left Cardington at 9.46 p.m., and if we had been lucky at the latter end of the trip we would have been here in time for dinner last night."

Major Scott, captain of the first British airship to fly, inventor of the Air Ministry system of airship mooring, and one of the greatest lighter-than-air experts in the world, has invented a new system of collecting water for ballast while flying. He mentioned it casually, following the

(Turn to Page 3, please)

Dunning Denies Return To Provincial Field

OTTAWA, Ont., Aug. 1 (C.P.). — There is no foundation for the rumor that Hon. C. A. Dunning, Minister of Finance, may return to Saskatchewan as leader of the Provincial Liberal party. Mr. Dunning, who was at his office in the east block this morning, said definitely that he has no intention of going back into the Provincial field.

The Minister of Finance, who introduced into Parliament the famous May-day budget, which was later to become one of the major election issues, looked well and appeared cheerful when he met a few newspapermen on his return from the West.

PETERBORO MAY SEE THE R-100 ON AUGUST 8TH

Will Fly From Montreal to Toronto and Hamilton That Day.

WAIT ALL NIGHT.

Storms and Damaged Fin Hold Up Arrival of Great Airship.

(By William Edgar, The Examiner's Representative at the Airport.)

ST. HUBERT AIRPORT, Que., Aug. 1.—It is just possible that the R-100 would be seen above Peterborough on August 8. On that date the big ship will fly from Montreal to Toronto and Hamilton, and as it is the desire of Squadron Leader Booth and the British Air Ministery that as many Canadians as possible should have the opportunity of seeing the great ship, the Commander might be induced to travel above the Trent Waterway since the route is not yet fixed.

The city that first hoped to see the graceful salmon-shaped argosy of the air freighted with rich promise for the future circling above the tops of its highest sky scrapers at noon, resigned its end to wait until 4, ten till 5.50, till 7, until the news of the accident to the fin was officially confirmed. For a time all hope was given up that the airship would appear at all last night, as the hoist man on the mast put it: She will not me moored this month. Then came the message from the commander that he hoped to reach St. Hubert about midnight. Despite the delay the patient watchers who stoically endured disappointment after disappointment were augmented by the arrival of notables by rail, road and airplane from Ottawa, from the maritimes and from the United States.

U. S. Admiral Present

Col. Ralston, Minister of National Defence, cut short a holiday in his beloved Nova Scotia to be present at what will be about his last official ceremony. Rear Admiral W. A. Moffatt, Chief of the Bureau of Aeronautics, United States Navy, who was an advisory expert in attendance to his country's delegation to the London Naval Conference, came to renew his acquaintance with the mammoth ship which he had inspected while in England.

Hon. Hugh Guthrie, one of the certainties in the next Cabinet, came from Ottawa, as did G. J. Desbarats, Deputy-Minister of National Defence. During the time of waiting for the silver-sided mammoth, famous avi-

(Turn to Page 3, please)

500 STUDENTS CAUSE TROUBLE

Attempt is Made to Stage Demonstration in International Quarter of Shanghai.

STREETS BLOCKED.

SHANGHAI, China, Aug. 1 (A.P.) —The tide of Communism harassing Central China touched the international settlement here to-day, as 500 student agitators attempted a demonstration only to be repulsed by the clubs of foreign police who had anticipated their plans.

Police charged when the students gathered in the heart of the international city to stage a parade with Communist banners and distribute Red propaganda. The agitators soon were scattered. Fifty were arrested and held for trial in Chinese District Court.

The French concession, although quiet, took on a warlike appearance as police erected barbed wire entanglements, enlarged their patrols and closed all streets leading to the native part of the city.

All thoroughfares between the native section and the French section were barred with 10-foot iron gates and no traffic was allowed to pass. Machine guns were mounted here and there in the event of an emergency.

The Associated Press correspondent visited the native section and found no signs of Red activity. The usual military and civilian police were patrolling the area. Martial law was considered to exist there, however, but this was nothing unusual, because the Chinese military always controls the policing of the native quarter.

NO VISIT TO U. S.

LONDON, August 1 (C.P.).—Questioned regarding the possibility of the R-100 making a visit to the United States, the Air Ministry stated::

"The R-100 will not visit the United States on this flight."

Oldest Married Couple in Dummer

Mr. and Mrs. William Harding, the oldest married couple in Dummer Township, who are now in the 65th year of their marital union. Mr. Harding is 87 years of age, having come to Canada from Cleveland when a young man, and Mrs. Harding, formerly Elizabeth Batten, is 84 years of age. The couple were married by the late Rev. Jale, and have spent their entire married life in Dummer and Douro, residing at their present home for the past 67 years.

AIRSHIP'S BATTLE WITH ELEMENTS TREATED LIGHTLY

Ship's Height Varied Rapidly Between 1,500 and 4,000 Feet.

STRUCK ONE STORM.

Time in Air Was 79 Hours, of Which 8 Were Spent Repairing Fin.

(By Jack Hambleton, C. P. Staff Writer.)

St. Hubert Airport, Montreal, Que., August 1. — Just one short paragraph in the official log of the giant dirigible R-100, which landed here today from Cardington, England, tells the story of a flight against the elements in the darkest hours of last night.

Passed Terrific Storm

At 9.30 p.m., the R-100 was heading up the St. Lawrence River. She was making fairly good time. Suddenly she passed through a terrific thunderstorm. The air was in a turmoil, and the huge ship, 709 feet long, was tossed for hundreds of feet in the air She sustained no damage from her buffeting however, and while considerable delay resulted she managed to ride out the storm without any serious difficulty.

In the log just this much of the story is told:

"At 9.30 p.m., local time, passed through thunderstorm. Violently disturbed air currents. Ship's height

(Turn to Page 5, Please)

STRATFORD MAN TELLS ODD STORY

Forced to Drive Stranger to Bank—Pistol Pressed to Ribs.

IN COMA FOR WEEK.

WINDSOR, Ont., August 1 (C.P.). —A stranger with a revolver, the gun jabbed against his ribs, a forced drive to Midstone, and then a bank.

This is the story told by Harry Davis, Stratford native, who disappeared mysteriously last Thursday night and was found in a state of semi-coma on Friday in a lonely section of the country south of Woodslee. He has been in Metropolitan General Hospital for nearly a week, and while he appeared to regain consciousness at times, it was not until to-day that the physician in attendance would allow questioning.

Davis told Detective-Sergeant E. C. Hazen that on his way home on Thursday evening last—he was making his home with relatives in Waikerville while working for a construction firm here—he stopped at a store and when he went to get back into his coupe shortly after nine o'clock, a stranger stepped up with a gun in hand, demanded that he be given a ride to Midstone, about 12 miles out the highway, and climbed into a seat beside Davis. The muzzle of the revolver, Davis, says, was pressed close to his side all the way. Davis does not remember what happened.

Traveller Found Knifed in Back

MONTREAL, Que., August 1 (C.P.)—With two knife wounds in his back and with a probable fracture of the skull, Albert Henry, 40, was found on a street in the north end of the city early to-day.

Police believe Henry, who is a travelling salesman, was attacked and robbed by chance acquaintances and then thrown from his car. A search is being conducted for the automobile.

11 BOY SCOUTS UPSET IN LAKE

Youths Cling to Rowboat Three Hours Before Help Arrives.

GIVEN MEDICAL AID.

OTTAWA, Ont., Aug. 1. (C.P.)— After clinging to their six-oared row boat for four hours, eleven Boy Scouts were rescued from Lake Deschenes, near Aylmer, Que., early this morning, exhausted but none the worse for their adventure. When the craft capsized after nine o'clock last night the boys clung to it but their cries for help were not heard until after midnight when Bert O'Connor and Fred Faucher of the Aylmer Yacht Club put out in an outboard motor boat and picked them up.

Brought to the Yacht Club and given medical attention, none of the boys seemed harmed by the exposure.

POLICE ARE CONFIDENT OF ARRESTING MURDERER

Fails—Tracing Big Negro

TORONTO, Ont., Aug. 1 (C.P.) — One more arrest was made here yesterday in connection with the Rumbold murder mystery and once more the suspect was released after police questioning.

One More Arrest in Rumbold Case

Despite the failure of many clues the police of the Province of Ontario, Tonawanda, N.Y., and Port Credit, Ont., are still optimistic regarding the capture of the culprits in the brutal murder of Phillip G. Rumbold, Tonawanda, realtor, who was found beaten and strangled to death in his car near Port Credit. Chief of Police Johnston of Port Credit stated last night that he had submitted a confidential report of Provincial Police headquarters containing new information which he refused to divulge to the press.

The latest of the rumors which police have had to track was that a huge negro wired from Toronto to Buffalo the day before the murder demanding money from Rumbold.

CHINESE GOV'T IS WARNED TO PROTECT U.S. CITIZENS

SHANGHAI, China, Aug. 1. (C.P) —C. T. Wang, Chinese Foreign Minister, was warned by the United States legation at Peiping to-day, that the American Government expected the Nationalist rule to protect lives and property of United States citizens in Changsha, Hunan treaty port looted by Communist armies.

WIDER PAVING IS PETITIONED FOR BY RATEPAYERS

Armour Road Residents Are Dissatisfied With Present Width of Pavement.

PAVE NEXT YEAR.

Propose Conference With Department of Health Over Sewage Plant.

Standard width paving with curb and gutters will be laid down on Armour Road next Spring, following the completion this year of the storm drains. This was the decision reached last night by the Board of Works Committee of the City Council, and came as a result of the dissatisfaction with the width of the paving now being put down expressed by a delegation of Armour Road residents.

The width of the present paving is 20 feet, and the residents of Armour Road stated that this was wholly inadequate to take care of the traffic and that it left a boulevard of 16 feet on either side of the paving, which they considered much too wide.

Some of those in the Council who had voted against the extension of paving this year took the opportunity of stating that the work should not have been done until next year.

Recommend Storm Drains.

A motion was passed recommending that the storm drains be put in this fall, and that the pavement be made the standard width of 27 feet next spring. It was explained that owing to the building of the big storm drain in East City as an outlet to the Armour Road drains, the work had not been done previously, but that it would be completed soon and with local labor.

The ordered addition to the sewage disposal plant is still much before the Council. The aldermen visited the plants recommended by the Department of Health last week and returned home unanimous in their opinion that these plants were not efficient and would not prove successful here.

A conference will be secured with Dr. Bell and Dr. Godfrey of the Department of Health, with Premier Ferguson present, if it can be arranged, at which the position of the local Council will be placed before them. It was stated that when the Department can point out to the local Council a disposal that is working properly, then they will be satisfied and immediately start building, but the present plants in Toronto appear to be merely experiments.

$500 To River Road.

The Finance Committee voted the Douro Township Council $500 for work on the River Road, providing the Lakefield Council would also make a grant.

The aldermen declared themselves as heartily supporting any measure that would improve the road along the beautiful drive on the east bank of the river. It was stated that if the work was well carried out another grant might be forthcoming next year.

Reeve Leahy stated that his town-

(Turn to Page 5, Please)

GIRL IS INJURED BY C.P.C. TRUCK

Little Visitor From Montreal Meets With Accident on R er Street.

BROTHER IS HURT.

Elizabeth Branston, an 8-year-old visitor to the city from Montreal, is lying in St. Joseph's Hospital as a result of injuries she received when struck by a truck on Rogers street in East City yesterday afternoon. Her brother, Edward, 6 years, was also injured.

The accident happened after the children, with their parents and several other adults, had gotten off a bus at the regular bus stop half way between Hunter and Douro streets on Rogers street. It is claimed by witnesses that the party wanted to cross to the other side of Rogers street from that on which the bus stopped and waited until the vehicle started moving. The children ran out first and both were hit by a Canadian Packing Company truck. The driver of the truck claims that the children were hit by the side of the truck but others maintained that they were hit by the front of the truck.

Dr. F. P. McNulty attended Elizabeth Branston. Edward sustained injuries to his legs and one ankle but was not taken to the hospital.

Giant Air Liner Completes Trip With Rising Sun

With Morning Sun Peeping Over Mont St. Hilaire the Giant British Dirigible Coupled to Her Mooring Mast Just 79 Hours After Leaving England.

MOORING OPERATIONS ARE WITHOUT SLIGHEST HITCH GREAT AIRSHIP CRUISED OVER MONTREAL DURING NIGHT

From Quebec City to Montreal the Giant Dirigible Was Fairly Dogged With Misfortune and Minor Accidents—Damaged One Large Fin and Drifted Over City.

ST. HUBERT AIRPORT, Que., August 1 (By Wallace H. Ward, Canadian Press Staff Writer). — With the morning sun peeping over the shoulder of Mont. St. Hilaire, the British dirigible R-100 coupled to her mooring mast at St. Hubert Airport at 5.36 o'clock this morning (E.D.S.T.), just 79 hours after casting loose from her own mast at Cardington, England. Mooring operations were carried out without the slightest hitch from the time the silver bulk of the dirigible nosed down towards the tower till she was safely fastened to the revolving anchor at the top of the mast.

Heavy-eyed from their all-night vigil, watchers at the field followed the slow moving lights of the airship as it cruised within five miles of the airport after circling Montreal at two o'clock. The rounded bulk of the ship was caught from time to time in the shaft of light from the searchlight on top of the Government hangar silvering her long shape jewelled with twinkling lights. At 4.45 in the morning, with streaks of dawn showing in the East, the airport bestirred itself for the docking of the weary ocean traveller. The R-100 swung in narrowing circles about the field, her engines keeping her barely moving.

Lost Altitude Slowly.

A few minutes before 5 o'clock, in an early misty light, the ship turned her blunt nose straight for the mooring tower which was still sparkling with lights. The airship lost altitude very slowly, barely drifting on the mast. Figures of mooring officers on the bridge of the tower could be seen moving about as an army of camera men, movie men and newspaper men gathered as near the mast as police and military pickets would permit.

The appearance of the sky-wanderer after many hours of waiting, was the signal for an outburst of cheering from those at the airport. Behind the high fence surrounding the field too, were perhaps a thousand people who have braved first a scorching day, then a windstorm and rain, and finally a drop in temperature which made sweaters and heavy coats very welcome.

Day of Disappointment

Yesterday was a day of heart-breaking disappointment to thousands from early dawn to nearly midnight; a huge throng stood outside the highway fence and waited patiently. They took what consolation they could from the brief reports given over the public address system, and fairly groaned when it was announced, shortly before midnight that the ship would not be over the field until three o'clock; then the crowd shuffled on.

But to-day, they can return and see the ship for which they waited so long. For the trip of the R-100 bids fair to become one which many will not forget.

The British dirigible, largest of her kind in the world, left Cardington, England, on Monday night at 9.45 p.m. eastern standard time. She made steady progress across the broad Atlantic and on up as far as Quebec, but from that point she was fairly dogged with misfortune and minor accidents.

At six o'clock last evening, she hovered around the ancient Capital, appearing, disappearing and then reappearing from a point estimated at fifteen miles back on the trail she had travelled.

Then she wirelessed St. Hubert that a torn fabric on a stabilizing fin had compelled a considerable reduction in speed. When seen by camera men in aeroplanes, she was barely moving at this point. Later, she advised that temporary repairs had been affected.

Weather Conditions Perfect.

On the St. Hubert field, weather conditions at this time were wellnigh perfect. If anything, it was just a trifle too warm for comfort. The heat was quickly dispelled around 8 o'clock, however, by a terrific wind storm, followed by light showers and lightning. The storm swept down the St. Lawrence Valley, meanwhile the R-100 was in the vicinity of Three Rivers, Que. However, just prior to this, the weather bureau at the airfield had wirelessed the big ship of the oncoming storm, and she turned tail for safety and ran 15 miles southeast. After the storm had passed, she hovered around Three Rivers for some little time, and then wirelessed St. Hubert that she was coming on to Montreal.

There was another long period of anxious waiting, especially after the Canadian Press correspondent at Three Rivers had wired that it took the big vessel, capable of travelling

(Turn to Page 3, please)

WHEAT POOL IS NOT ATTEMPTING TO HOLD UP PRICE

Roy German, Secretary of Alberta Wheat Pool, Addresses Kiwanis Club.

NATIVE OF HASTINGS.

All That Farmer is Demanding is a Fair Price For His Wheat Crop.

"We are not trying to starve women and children as has been so wrongly charged, but merely striving to maintain the proper standard of living for the Canadian wheat farmer," declared Roy German, secretary of the Alberta Wheat Pool, addressing the Kiwanis Club at noon to-day on the purpose and workings of the Wheat Pool.

Any opposition to the Wheat Pool that may have existed previously in the minds of his hearers was swept away by Mr. German's illuminating and comprehensive outline of the Wheat Pool. He punctured completely the charge that the Western farmers were attempting to secure exorbitant prices for their wheat, by pointing out that the purpose of the Pool was to so spread out the selling of the wheat crop that a fair price might be secured.

Native of Hastings.

Mr. German is a native of Hastings and is at present holidaying in that community. Twenty years ago he left Peterborough and since has risen to his important office in the selling of Canada's golden harvest.

In the Canadian Wheat Pool there are 144,000 farmers who are in the association to better producing and marketing conditions of wheat. The Wheat Pool is composed of the three Provincial Pools. The speaker outlined the democratic organization in which each individual farmer has a direct voice in its policy and managing.

The reason for the organizing of the Wheat Pool was because of the economic pressure on the farmers, stated Mr. German. Previously 85 per cent. of the Canadian wheat crop went on the market during the first three months after the harvesting of the crop. This caused a tumbling in prices since the world was being asked to buy in a year's supply in three months. There was

(Turn to Page 15 Pleas+)

JULY BUILDING SHOWS INCREASE

Total For Year is More Than Double That of 1929.

26 PERMITS ISSUED.

Peterborough's building record for the present year maintains itself at more than double that for the same period in 1929 To date Peterborough's building operations have swelled to $624,370 as compared with last year's total to the end of July of $278,705.

While July's building was not nearly as great as in June it was still nearly $4,000 in advance of the same month last year. Permits for building issued in the city during July totalled $31,000 as compared with $27,650 for the same month last year.

The permits numbered 26, and six dwelling houses were listed among them for a total value of $19,000.

Chinese Reds Sweep Yangtse Valley

ALL SUBJECTS OF BRITAIN ARE URGED TO FLEE

Two Gunboats Rushed to Strengthen British Patrol.

5 U.S. SAILORS WOUNDED

Many Important Cities in Path of Ruthless Bandits.

SHANGHAI, Aug. 1.—British naval authorities at Kiukiang, Kiangsi Province, to-day urged British subjects at Kuling, summer resort 12 miles south of there, to evacuate quickly. The action followed a purported statement by the Kiangsi Governor warning foreigners Chinese authorities would not be responsible for them after three days.

The region is teeming with hordes of bandits and asserted Communists. A Red army was reported to have captured and looted Hwayuan, 50 miles north of Hankow.

As a result of the crisis on the Yangtse River, Rear-Admiral MacLean, commanding the British Asiatic fleet, ordered two destroyers, the Somme and the Sirdar, at full speed from Tsingtao to Kiukiang to reinforce the British Yangtse patrol.

The British 10,000-ton cruiser Cumberland already is at Hankow and the destroyer Bridgewater is at Nankin. Miscellaneous gunboats are stationed between Nankin and Ichang.

Conflicting reports said Communists in Kiangsi Province were running riot, drawing nearer to Kiukiang and Kuling, while Nationalist resistance in the vicinity of Nanchang was reported crushed.

Valley is Overrun

SHANGHAI, Aug. 1—Communists in South Central China, who reduced the rich city of Changsha to shambles and resulted in an attack yesterday on the United States gunboat Palos, last night were sweeping on unchecked in an apparent effort to seize the entire Yangtse River Valley with its many important cities.

Pillaging bands were reported within 25 miles of the important industrial cities of Hankow, Wuchang and Hanyang.

Authorities of the Japanese concession in Hankow were erecting barbed-wire defenses. Kiukiang and the nearby summer resort of Kuling were reported being evacuated by foreigners.

Communication was fragmentary and the exact situation was unknown.

An effort by the Palos to approach Changsha to determine the situation there, where looting and burning has been in progress several days, resulted in the clash in which five bluejackets were wounded and fifty Communists killed and others wounded. The vessel was raked with machine-gun fire, and the attackers silenced only after it opened up at close range with its three-inch rifles and machine-guns.

The Palos, which had rescued foreigners from Changsha prior to the Communist raid, was in command of Lieutenant Commander R. D. Tisdale of Baltimore. Following the attack, the gunboat, undamaged, withdrew down the Signa River.

Six Are Killed When Air-Taxi Crashes in England

The cause of the air-taxi crash that killed six persons, two of them members of the nobility, puzzles British air experts. Discovery of the gasoline tank intact precludes the possibility of an explosion. Photograph shows the ruins jammed against a house in Meopham, Kent, England, where it crashed to the ground. The Earl of Dufferin, son of a former Governor-General of Canada, and born in Ottawa, was among the victims.—Copyright, 1930, Pacific and Atlantic Photos, Inc.

A. D. PATTERSON TAKEN BY DEATH

Prominent Artist Painted Portraits of Many Noted Canadians.

DIES IN MONTREAL.

MONTREAL, Que., Aug. 1. (C.P.)—A. Dickson Patterson, R.C.A., who during his career as an artist painted the portraits of many outstanding figures in Canadian life, died here in his 77th year, after a month's illness.

Born in Picton, Ont., the son of the late Hon. Christopher Salmon Patterson, he was educated at Upper Canada College and studied for his profession at the South Kensington art school, London. Following particularly the branch of portraiture he numbered among his sitters Sir John A. MacDonald, Hon. J. Sandfield MacDonald, Sir George W. Ross, Hon. J. B. Plumb, Sir William J. Ritchie, Sir Casimir Gzowski, Sir Charles Fitzpatrick, Sir Oliver Mowat, Sir Daniel McMillan and Hon. J. B. Snowball, to mention a few.

HINDUS FLEE IN THOUSANDS BEFORE FLOOD

Water 15 Feet Deep on Shikarbur Streets as Indus Rises.

54,000 VACATE DISTRICT.

Tributaries All Above Bands — Whole Countryside Under Water.

KARACHI, India, August 1. — flood waters of the mighty River Indus sweeping over the low-lying plains of the Upper Sind, yesterday drove thousands of natives before them to refuge in Karachi and centres of safety

The river, which has been known in the past to rise 30 feet above low level, mounted rapidly during the past 24 hours For the past week it has spread disaster over the countryside, destroying villages, swamping fields and breaking railway communications

Shikarpur, in normal times, a flourishing trade city of 56,000 inhabitants to-day numbered only 2000. Water 15 feet deep swirled through some of the low-lying streets. The floods had completely encircled it.

As tributary streams continued to pour down water into the swollen Indus, overflowing rrom the heavy seasonal downpours in the mountains, the flooded area in the plains was constantly enlarging.

POPULATION GAIN SET AT 137,700

Total For Dominion is 9,934,500 By Bureau of Statistics Figures.

ONTARIO 3,313,000.

OTTAWA, August 1. — Canada's population on June 1 has been estimated at 9,934,500 by the Dominion Bureau of Statistics. This represented an increase of 137,700 over the 1929 estimate.

In a report issued yesterday the bureau gave the following figures as the estimated population of each Province and Territory:: Prince Edward Island, 85,800; Nova Scotia, 553,000; New Brunswick, 423,450; Quebec, 2,734,6000; Ontario, 3,313,000; Manitoba, 671,500; Saskatchewan, 932,500; Alberta, 660,000; British Columbia, 597,000; Yukon, 3,700, and the North-West Territories, 9,600.

The following figures show the growth of Canada's population during the last decade: 1921, 8,788,483; 1922, 8,909,000; 1923, 9,028,000; 1924, 9,151,000; 1925, 9,269,000; 1926, 9,390,000; 1927, 9,519,000; 1928, 9,658,000; and 1929, 9,796,800.

SIR JOHN SIMON SETTLES DISPUTE

Refuses To Be Subject of Wrangle in Indian Round Table Conference.

DOES NOT WISH FAILURE.

LONDONG, Eng., Aug 1. (C.P.)—Sir John Simon, Liberal Leader and head of the famous Indian Statutory Reform Commission whose report bore his name, has finally settled a dispute in the House of Commons whether he or any other member of the Commission should form part of the British delegation to the Indian Round-table Conference next October.

In a letter to Sir Austen Chamberlain, former Conservative Foreign Secretary, Sir John said he refused to be "the subject of a wrangle."

"I can well understand" he wrote with reference to the Labor Government's decision to leave him out of the delegation, "that by this arrangement it is hoped to attract some Indian element which otherwise might be unwilling to come.

"In any case the last thing to which I will consent is to be the subject of a wrangle. If the conference succeeds none will be more pleased than I. If it fails none shall say I contributed to its failure."

BRITISH PLEASED AT R-100'S TRIP

Press Claims Airliner Set Record For Lighter Than Air Craft.

SHIP NOT PERFECT.

LONDON, Eng., Aug. 1. (C.P.)—Gratification of the British public that the dirigible R-100 made the swiftest trans-Atlantic crossing yet achieved by lighter-than-air craft found expression in the press today.

The newspapers recall that the British dirigible R-34 made history eleven years ago by the first airship crossing of the Atlantic but at the same time admits that perfection had not yet been reached in this branch of aerial travel.

The damage to the fabric which delayed the landing at Montreal is regarded as unfortunate.

The telegraph asserts that the R-100 and R-101 are the swiftest and strongest airships in existence, although far from finality. The Mail says the flight was a remarkable performance, adding that Great Britain leads the world not only in aircraft design but in skill and courage of its airmen.

While calling the achievement unexpected good and tending to prove the reliability of airship travel, the News-Chronicle says that the anxiety regarding aerial trips over the ocean still exists. The Express contends that the fight should prove of lasting value in showing Canadians that the British at home are still capable of energetic and creative action.

None of the commentators recalled the critical comments of a year ago —that both the R-100 and R-101 were too slow and lacked sufficient lift to be of commercial value, and that the designer himself, Sir C. Denistoun Burney, was one of the severest critics.

Of 53 auto busses operating in Baghdad, Iraq, and vicinity, 48 are American.

LIQUOR PERMITS TO LIST WINES

Drayton States New Step Will Eliminate Need of Extra Permit.

MAY BUY ONE BOTTLE.

TORONTO, Ont., Aug. 1. — Announcement has been made by Sir Henry Drayton, chairman of the Toronto Liquor Control Board, that provision will be made in the 1931 liquor permits for the listing of purchases of wine.

This, he stated, would eliminate the necessity of separate permits being issued, for the purchase sale of the latter has provided the Board with a problem ever since the Ontario Liquor Control Act replaced the Ontario Temperance Act, under which sale of intoxicating liquors was prohibited.

Under the new regulations being framed for the sale of native wine, the Liquor Board chairman stated a purchaser will be be able to buy one bottle of wine instead of having to buy three bottles as at present.

This is part of the education campaign to encourage sobriety," declared Sir Henry commenting upon a new feature to be contained in the permit which requires the vendor to enter the money expended each time the permit holder visits one of the Government stores.

WOMAN HELD IN MYSTERY DEATH

Sarnia Woman Arrested After Mother-in-law Dies of Poisoning.

PROBE HUSBAND'S DEATH.

SARNIA, Ont., Aug. 1. (C.P.) — Probing into the mysterious death at Point Edward on July 19 of Mrs. Catharine Richardson 73, police have arrested her daughter-in-law, Mrs. Mary Richardson 29, and taken into custody on a nominal charge, Alex Butters 40, former resident of Erie, Penn. Officials are also considering the exhumation of the body of Constable Clarence Richardson, husband of the arrested woman, who died in May of 1929.

The elder Mrs. Richardson died from strychnine poisoning, according to a Government analyst's report. At the time of her death it was believed she was suffering from heart disease.

DUNNING MAY LEAD LIBERALS

Defeated Finance Minister May Lead Saskatchewan Party.

RALLY IN FALL.

REGINA, Sask., Aug. 1 (C.P.) — Hon. Charles A. Dunning, Minister of Finance, who was defeated in Monday's election poll, may return to Saskatchewan as leader of the Provincial Liberal party. It was reported in local political circles that Mr. Dunning might be disposed to accept an invitation to again lead the Liberals in the Provincial field.

A new leader is expected to be selected at a rally here late in the Fall. J. G. Gardiner, ex-Premier of Saskatchewan and present chief of the party, intimated some time ago that such a convention would be held.

Mr. Dunning is now en route to Ottawa, where he is to attend a Cabinet meeting to-day.

PREMIER SENDS R-100 GREETING

Congratulations on Behalf of Dominion Extended as Voyage Ends.

COMPLETES HIGH HIGHWAY.

OTTAWA, Ont., Aug. 1 (C.P.)—A message of congratulation to the captain and those on board the R-100 has been sent by Premier Mackenzie King. On behalf of the Government and people of Canada, the Prime Minister wired "heartiest congratulations." He stated in his telegram that "the safe anchoring of the R-100 to the mooring-mast at St. Hubert Airport marks the completion of a new highway of communication and transportation between the British Isles and the Dominion of Canada."

The text of Mr. King's telegram to Captain R. H. Booth follows:

"On behalf of the Government and people of Canada, I extend to you, to Group Captain Colmore, Major Scott and the officers, passengers and men on board the R-100, heartiest congratulations upon the completion in record time of the first voyage by an airship from Great Britain to Canada.

"The safe anchoring of the R-100 to the mooring mast at St. Hubert Airport marks the completion of a new highway of communication and transportation between the British Isles and the Dominion of Canada.

Beginning In 1926.

"This great venture had its beginning at the Imperial Conference of 1926, at which time, on behalf of His Majesty's Government in Canada, my colleagues and I voluntarily undertook to provide, through Parliament, for the immediate erection in Canada of a suitably located mooring mast, together with the meteorological data and organization necessary to make possible an experimental flight between Great Britain and our Dominion.

"It is indeed deeply gatifying to us not only to have been permitted to participate in the sustained and united effort which has made possible today's achievement, but to have been privileged, before formally relinquishing office, to witness the consummation of the combined efforts of the British and Canadian Governments to provide, by air navigation, yet another avenue of trade and commerce between this country and the Old Land."

PAVING AT GALT.

GALT, Ont., Aug. 1.—Hon. George S. Henry, Minister of Highways, conferred here with representatives of Galt, Paris, Ayr and North Drumfries Township on highway problems of this district. Hon. Mr. Henry said the Department was willing to take over Sprague's road and pave it, but would not pave the East River road; at the same time leaving it to the local men to select which one they wanted.

THREE LOSE DEPOSITS

MONTREAL, Aug 1. (C.P.)— Official figures in Laurier-Outremont constituency confirmed the unofficial opinion that three of the four candidates had lost their deposits in Monday's election.

The seat was won by J .A. Mercier Liberal member of the last Parliament and F. Fortier, Conservative, L. W. Jacobs, Independent Protectionist and J. A. A. Shinnick, Independent Conservative polled less than the votes cast for Mercier.

MAY REPAIR AT LAKEHURST.

ST. HUBERT AIRPORT, Que., Aug. 1.—Possibility exists that the R-100 may go to Lakehurst, N.J., for repairs to her damaged fin. It is understood that Admiral W. A. Moffitt, in an interview with the Minister of National Defense, placed any facilities required at Lakehurst, N.J. hangar at the disposal of the R-100.

Rod Gets No Breaks

DON'T you feel sorry for the boy? Dora never will listen to his proposal. Not that she's hard-hearted, but she's not so dumb! She enjoys life too much to become a wife.

Dora's sh full of wisecracks and devilment that it is difficult to imagine her a married woman, anyway! The chances are that Rod will have to continue to suffer single blessedness for a long time to come.

Her cleverness in side-stepping romance leads to situations that will tickle you. Rod's so serious that he's funny. You'll find this side-splitting pair in the comic strip

Dumb Dora
Every Day in
THE EXAMINER
Starting Tuesday Aug. 5

Notice of Removal

THE
TORONTO-PETERBORO
TRANSPORT CO., LTD.

will move their office and warehouse on August 1st from 183 Simcoe Street to 326 Aylmer Street. Phone 1194.

Same phone number as before.

6d, 32, 4415

Furnace Cleaning

NOW is the Time to Have YOUR FURNACE CLEANED

We have just recently installed an Electric Furnace Vacuum Cleaner that cleans your Furnace and Pipes without dirt or dust in your home.

Phone us about this new service to-day.

703——PHONE——703

Hodgson Bros.
COAL—WOOD—COKE

6d-29

No Need to Gamble *Here*...

There are 7* reasons why we sell Silvertowns

THE PRODUCT ITSELF
1 Made of stretch-matched cords, water-cured for toughness . . . a proven tread designed for traction and long wear.

REPUTATION
2 Goodrich Silvertowns are backed by the reputation of one of the industry's oldest and largest tire manufacturers.

SERVICE
3 Years of experience and unsurpassed research facilities developed the outstanding Goodrich Silvertown Tire. Naturally this tire attracted a high-class Dealer Service Organization.

PERFORMANCE
4 Goodrich Silvertowns have proven their performance under all kinds of driving conditions.

MILEAGE
5 Mileage facts, proven by actual road service, are influencing more and more people every day to standardize on Goodrich Silvertown Tires.

VALUE
6 Thousands of motorists driving cars similar to your own state that no other tire gives you a better mile per dollar value.

DEPENDABILITY
7 The quality of Goodrich Silvertowns . . . the reputation of the manufacturer . . . the service and performance . . . mileage records . . . all these combine to give you DEPENDABILITY in Goodrich Silvertown Tires.

The Goodrich Silvertown made in standard and extra heavy sizes.

One of them is
Mileage*

WE can't afford to gamble when *we* buy tires . . and *you* don't have to . . Goodrich Silvertowns carry guaranteed proof of their unmatched moneysworth.

That's why we sell them . . and behind that guarantee stands our own reputation as well as the total resources of one of the world's foremost and oldest tire manufacturers.

Here is *proven*, guaranteed mileage expectancy . . supreme tire quality, time-tried and tested on the best and worst roads . . in the best and worst weather . . scientifically designed and "water-cure" toughened. No wonder the Silvertown stands up and lasts longer!

We'll prove these claims at our store for you . . with facts, not theories . . and if you wish, show you how Goodrich Dealer Service can add thousands of extra miles to tire life.

Goodrich Silvertowns
Silver Fleet Tested

A. C. Curtis
Smith and Water Streets,
Phone 2482W Peterboro, Ont.

Aldous & Metcalfe
290 Charolite Street,
Phone 266. Peterboro, Ont.

PETERBORO MAY SEE THE R-100 ON AUGUST 8TH

(Continued from Page 1)

ators put many of the fifty airplanes on the field through their paces.

Inspects Mooring Mast.

The Examiner representative was one of a fortunate few who obtained permission to inspect the 210-feet million dollar mast to which was later moored the two million dollar 709 feet long R-100, about as long as two of the city blocks and twice the width of George Street. People who had from the ground already seen the sun set, saw a second setting from the high tower. Westward a tiny rift in the clouds illuminated by the dying sun took on a curious resemblance to the expected leviathan, and gave the superstitious among the groups hope for its safe arrival. When dusk had fallen upon the gleaming St. Lawrence, and the quaint white farm houses with their dark colored roofs and the narrow striped fields, characteristic of French-Canadians farming, disappeared from view; when no longer could be seen the flags and placards bearing messages of welcome in French and English or the enormous canvas sign of greeting and congratulations on the steel of the Empire's biggest building, that of the Sun Life now nearing completion, and dwarfing even the imposing St. James' Cathedral modelled upon St. Peter's in Rome—greeting from one giant to another—and when first the blue mountains in the distance on the other side of the border and then Mount St. Bruno and Mount St. Hilaire on the Canadian side, grew dim and were blotted out by the darkness which descended silently like the wings of a dove, the flashing, revolving beacon on the main hangar was turned on. The gaily painted airplanes were brought to the ground to leave R-100 in undisputed possession of the air. Flood lights on the mooring mast made it stand out like a gleaming torch, ground beacon and red and white moving lights outlined fields. Thunderstorms and dumpy weather were reported between Three Rivers and Montreal at 8 p.m. when the ship was still 90 miles distant from the Metropolis.

The first plane to greet the R-100 after its arrival in Canada was a patrol machine owned by the Anticosti Corporation. On the lookout for the visiting dirigible, this aeroplane picked it up far down the St. Lawrence and escorted it for many miles on its course up the river.

Fin Is Damaged.

Over the mooring mast shortly after the arrival of Hon. Col. Ralston fluttered a string of red and white signal flags strung from the pinnacle to the ground. All was ready for the air queen. The big moment was thought to be only a matter of a few hours, when the whole structure of hope so oft deferred was shattered by the announcement that the ship would not moor till morning. The damage to the fin and the necessity for caution in anticipated storms keeping the vessel out of Montreal until the early morning.

Arrangements were made which permitted a number of interesting experiments during the flight on behalf of the Cambridge School of Agriculture in order to ascertain whether the upper air over the Atlantic contains traces of the existence of vegetable organisms, minute listing spores, etc. If their existence can be proved it will provide data upon certain outstanding problems in the botanical world. R-100 accordingly carried a number of "petrie" dishes which were exposed outside the control car at regular intervals of 3 hours throughout the flight. The time and altitude were noted on each occasion. A "petrie" dish is a small flat glass disc with a glass cover containing in the bottom preparation of gum agar-agar the whole being sterilized before use. When the dish is exposed to the air the microscopic organisms fall upon the preparation and can survive and breed upon it. The dishes will shortly be sent back to Cambridge for examination.

It is a peculiar coincidence that both R-100 and Graf Zeppelin should have been crippled in the same way towards the end of their maiden trips across the Atlantic, as the Graf Zeppelin limped into Lakehurst, Uncle Sam's premier airport in a similar condition, though her casualty was a good deal more serious and was repaired enroute by the son of Dr. Hugo Eckener, builder and commander of the German ship.

At the airport the weather remained fine, but the wind became fresher and the wind cones stretched farther and farther out as the breeze blew up. Inside the hangar officials and newspapermen squared away for a second night of vigil, this one fraught with tense anticipation of many troubles that could arise.

Considerable comment was aroused as hour after hour messages were received, all of which described the airship as being in the vicinity of Three Rivers. Storms on her course between Three Rivers and Montreal induced the commander to steer somewhat out of the projected route.

A sigh of relief went up not only from the officials and newspapmen but from the patient crowd waiting outside the airport when a direct message was received at 12.40, announcing the ship as being 70 miles away and asking for preliminary landing data.

At 1.30 a message was received from Mount Royal asking the approximate time of the expected arrival no less than 2,000 people awaited through the early morning hours on the mountain in the hope of catching a glimpse of the British ship.

Ten miles away, thrill went through the crowded hangar. The drowsy were stirred into action as the news passed quickly from lip to lip.

Admiral Moffat in an interview with Col. Ralston, offered the use of all the facilities of the Lakehurst, New Jersey, hangar to effect what repairs might be found necessary for the R-100. Later Major Scott declared that everything necessary could be done at St. Hubert.

At 2.20 the ship's lights were discerned from the control tower. Faint cheers from Montreal direction told of its appearance over the city. The beam of the revolving beacon stabbed upwards through the darkness. A mighty shout went up from the aerodrome as the moving light stopped. Right at the end of the beam was silhoutted a long grey object moving slowly as the light kept pace with it.

Four times, from 2.20 when the big ship was first sighted till 5.30, the time of the final mooring, she made huge circles, taking in the Island of Montreal and a great sweep over the mainland. At times the lights of the slow moving ship flying broadside from the St. Hubert seemed like the plough in the heavens.

Daylight was just breaking as R-100 made its final circle before landing. Lights went out all over the field as Mount St. Bruno and St. Hilaire resolved themselves out of the blue mists and the red light of the dawn lights on the ship also went out as she turned down toward the mast. She became a black object sharply outlined against the slate grey clouds. As she maneuvered close to the mast she took on quickly changing shapes—now a balloon suspended in air, now a blimp, and as it drew closer, an oval with many prickly spines.

Her ballast was emptied from the bow and the ship's nose tilted immediately as her cable was spliced to that attached to the winches of the mast. At 5.20 her motors stopped as she hovered over the tip of the stub mast. Then the ground crew, trained for fully eighteen months in England before being sent over here, got to work in real earnest. Two other cables dropped from the airship were quickly attached to tractors. More ballast was emptied and the combined efforts of winches and tractors pulled her down. A mechanic from the airship appeared at the port window and shouted directions to the men below. A white flag fluttered from the front gondola, the signal for the final tautening of the cables. A minute later R-100 was locking to a union connected with the hydraulic mooring ram, weighing 26 tons. A roar of welcome from thousands and the honking of hundreds of automobiles broke the stillness of the dawn. R-100 was safe on the mast.

to the ground, where it was spliced to the cable connected with the winches at the top of the tower. The engines died out, all but one of the stern, which kept the vast bulk nosing into the mast. The cable tightened as the winches whirred and the nose of the airship dipped as the pull was felt. A stream of water ballast gushed from a port near the bow. A second cable looped downwards, to be seized by a waiting ground crew. A third cable went to another crew to steady the ship. There was hardly a breath of air stirring. As the winches pulled the dirigible closer, thousands of eyes eagerly scanned her windows for a sight of the 44 who came from England in 79 hours. The first of her company to be seen were three brown overalled men clustered in a birdcage of wire at the nose of the ship. It was the crew ready to couple the ship as it touched the coupling on the top of the tower.

A cheer went up as white faces were seen at the tall glass windows of the control car. A hand waved cheerily as the last of the engines kicked and was silent. Ground crews and winches pulled valiantly and the big ship bowed to her bonds and came to rest.

Thousands Cheer.

The coupling to the mast was the signal for rolling cheers from the thousands of early risers who had braved the cool, misty dawn to see the air leviathan dock. Auto horns screamed a rousing welcome and police motor cycles roared into life.

Watchers hastened to get a look at the damaged fin at the tail of the ship. The tear in the fabric, which Major Scott describes as "unimportant" was hardly noticeable from the ground. Her silver sides glistening in the sun. Canada's largest aerial visitor is far bigger than photographs show, and her size was causing many remarks of astonishment.

A gangplank dropped from the port in her bow as she coupled to mast; a Customs man went aboard for the clearance papers. A few minutes later the officers stepped down the gangplank to be greeted at the reception room at the top of the tower by Mayor Houde; Hon. J. L. Ralston, Canadian Minister of National Defense; J. A. Wilson, Controller of Civil Aviation in Canada; Rear Admiral William Moffett, Chief of U. S. Navy Aeronautics, and other military and government officials.

Throngs view Test.

QUEBEC, August 1. — The R-100 stopped over the Island of Orleans for two hours late yesterday while repairs were being made to the dam-miles of Quebec a huge crowd collected torn while the big airship was almost within sight of Quebec.

When reports were received here that the ship was within twenty miles of quebec a huge crowd collected on the Dufferin Terrace, which forms a perfect platform from which she could be viewed as she passed up the St. Lawrence on her way to the mooring mast at St. Hubert. Some anxiety developed when the airship after being picked up like a cloud over the island, disappeared, then reappeared again, and finally seemed to be drifting in the breeze eastward and down the river. Finally she was again picked up and was seen to be making progress toward the city. She dropped to within 300 feet of the ground and then was taken up to a high elevation. Her commander was evidently testing the damaged fin. Apparently satisfied all was well the R-100 nosed out over the St. Lawrence and past Quebec.

Will the Wafdists Overthrow King Fuad?

KING FUAD *and* PARLIAMENT *in* SESSION.

Press reports from Egypt carry very serious rumors that the Wafdist or Nationalist Party of Egypt are plotting the overthrow of their monarch, King Fuad, and put in his place a successor more in sympathy with the Wafdist ideas. Up until 1922, Egypt was a protectorate state of Great Britain's. Since that time, England has granted her increasing independence but if the present rioting continues, Great Britain possibly may find it necessary to step in and reestablish her protectorate over the land of the Nile. The present Premier of Egypt, Sidky Pasha, is ruling with a minority Government.

VOYAGE PERFECT

(Continued from Page 1)

interview, while chatting with a member of the Canadian Press staff.

He had been queried regarding ballast. "Oh, when we need more water we just collect it on the fly. We did it all the way across."

"How?" he was asked.

Collected Water Ballast.

"Well, we built a sort of little gutter arrangement along the top of the envelope and collected rain water. The enormous bulk of the ship makes it quite easy. Then we piped the water down, strained it and put it into the pipes. We managed to get three tons that way. It doesn't cost anything and works perfectly any time it rains—and, of course, there is always lots of rain around the Atlantic," he said.

Rain is not the only thing the R-100 collects on the "fly," however, Major Scott stated that when the ship is in flight, she collects a great deal of static electricity. When the cable leading from the nose of the ship to the mooring mast is first dropped on land, anyone touching it might get a very severe electrical shock, but the ground crew and those aboard the ship keep away until the wire touches the ground, when the static is drained off instantly.

"The shock would not kill, but it would certainly be severe enough to knock anyone touching the wire, down. But we warn everyone not to touch it until it has touched the ground," he said.

IMMIGRATION MINISTER IS RAISING SPECULATION

OTTAWA, Ont. Aug. 1.—Who will be the next Minister of Immigration? Many names are being forecasted. Some think Hon. Robert Rogers will get the post. With the change of government the conference on immigration will not likely be held at least until after the Imperial conference.

Immigration has had more variety in the matter of bosses during the last ten yars than any other Department of the Government. There have been ten changes in nine years and another one coming.

GIANT AIRLINER COMPLETES TRIP

(Continued from Page 1)

70 miles an hour, nearly one and a half hours to travel the four miles between St. Jean Des Chaillon and Grandines.

It was pitch dark on the ground as the low monotone of the ship's motors first became heard. Then her light could be seen moving slowly, after which she was picked up by the immense air-beacon on top of the hangars and other lights. She nosed her way slowly along, all aglitter with her own lights and those focussed from the ground. The first sight of the ship came when watchers noticed a single light gleaming in the sky. It flickered on and off, on and off, and the crew evidently signalled to the ground. Immediately the light became the object of all eyes, and the cry arose, "She's here."

Again and again the huge dirigible circled the field below, pandemonium reigned; every available automobile horn for miles around the field was pressed into service, while hundreds cheered. The big ship dipped salute and then the searchlights caught her as she swung lower still. Every detail of the sky-liner was plainly visible, even to the Union Jack which swung proudly from her bow.

Unofficially, it was stated she had made the flight from Cardington to the point where first sighted in 72 hours 46 minutes.

Big Ship is Moored

Promptly at 5.04 a.m. a cable dropped from the nose of the dirigible, snaking down in swinging loops

Mt. Vesuvius Alarming Residents

Residents at the foot of Mt. Vesuvius are alarmed at the volcano's activity increases after renewing its eruptions.

The eruptions are scarcely more than are customary during the spring activity at the most severe periods, but the memory of last week's earthquake added to the dread of the natives.

The volcano presented a spectacular picture at night, as occasional tongues of flame rose to the sky.

CATTLE, GRAIN, PRODUCE

WINNIPEG GRAIN.

WINNIPEG, August 1.—The long-quiet export business came to the rescue of the wheat market yesterday and boosted prices as high as three cents. Foreign buyers took over 3,000,000 bushels of wheat from North America—all that was offered—and cable advices indicated the improved business was likely to continue in some degree. Prices on the Winnipeg Exchange closed 3c to 2½c higher, fractionally lower than the day's high, and almost wiping out Wednesday's heavy losses.

Active pit trade brought out liberal offerings on the numerous price bulges, but buying by Eastern interests was sufficient to cope with any amount of selling. Only in the last few minutes of the session did support fail and then values moved back slightly from the day's highs.

Cash wheat was in strong demand at spreads that ranged as much as one cent better, but trade was light. Holders of the cash product were not interested in present prices. Pit trade in coarse grain was featureless, but values generally held strong.

Futures:

Wheat—	Open	High	Low	Close	Prev. Close
July	0.89½	0.91⅝	0.89	0.90⅝	0.87⅝
Oct.	0.91¼	0.93¼	0.91¼	0.92½	0.89⅝
Dec.	0.93	0.93⅞	0.92	0.93⅝	0.90⅝
Oats—					
July	0.41¼	0.41¼	0.40¼	0.40¼	0.41
Oct.	0.41	0.41⅝	0.40⅜	0.41¼	0.40⅛
Dec.	0.40	0.40⅞	0.39⅝	0.40¼	0.42⅝

BUFFALO LIVESTOCK

EAST BUFFALO, N.Y., Aug. 1.—Hogs 800; holdovers 200; below 200 lbs. fairly active, steady; others slow; little done; bulk 200 lbs. down 10 2; 220-250 lbs. quoted 9.25-9.75; packing sows 7.50-7.75.

Cattle 12; cow trade at standstill; virtually none sold.

Calves 200; vealers closing strong to 50 higher; good to choice 1.00; some held $11.50.

Sheep 1,600; lamb quality improved; market fully steady; best sorted natives 9.50; medium and mixed offerings 8.00-9.00; throwouts mostly 6.00.

CHICAGO GRAIN.

CHICAGO, August 1. — Extraordinary shrivelling up of the 1930 corn crop led to fresh soaring of corn prices yesterday, and helped to rally the wheat market as well.

Losses of corn now reach 25,000,000 to 30,000,000 bushels every 24 hours that general drought continues, it was authoritatively estimated here yesterday.

Big export business in wheat fom North America, said to total upward of 6,000,000 bushels for the last 48 hours, was another outstanding feature.

Futures:

Wheat—	Open	High	Low	Close	Prev. Close
July	0.83¾	0.85½	0.93¾	0.84¾	0.83½
Sep.	0.86¼	0.87½	0.85½	0.86⅝	0.85⅝
Dec.	0.91¼	0.93⅛	0.91¼	0.92⅛	0.90⅝
Mar.	0.95½	0.97½	0.95½	0.96⅝	0.95⅛
Corn—					
July	0.86¼	0.88⅝	0.86	0.86¼	0.85⅞
Sep.	0.85⅞	0.87⅝	0.85½	0.86⅞	0.84⅝
Dec.	0.79½	0.82⅛	0.79¼	0.81⅜	0.79⅛
Mar.	0.82¼	0.85	0.82	0.84⅝	0.81¾
Oats—					
July	0.32¼	0.34	0.32⅝	0.33⅞	0.32⅛
Sep.	0.35⅛	0.36½	0.34⅝	0.36⅛	0.35
Dec.	0.39⅛	0.40⅝	0.38⅝	0.39⅞	0.38⅜
Mar.	0.40⅝	0.42⅝	0.40⅝	0.42⅝	0.40⅝

MONTREAL PRODUCE

MONTREAL, Aug. 1.—The trade in all lines of cash grain was dull here yesterday and values were unchanged.

A feature of the butter trade was the arrival of 4,500 boxes of New Zealand product for the local trade. The demand for Canadian butter was fair and values were unchanged. Receipts were 4,768 boxes.

Values for cheese were slightly firmer under a fair demand from all sources. Receipts were 9,572 boxes.

The demand for all grades of eggs continued good, and prices were unchanged. Receipts were 1,681 cases.

TORONTO PRODUCE

TORONTO, Aug. 1.—From the dealers' standpoint yesterday's market for eggs was not so good as at the first of the week, and prices for graded eggs, in free cases, were down ½c at 31c for extras, 29c for firsts, and 25c for seconds—seconds holding firm. Dealers stated that supplies were hard to move even at these prices, and several cars of Western eggs on spot, that have not moved yet, were partially responsible for the decline. Country shippers were quoted steady prices at 29c for extras, 27c for firsts, and 22c to 23c for seconds, ungraded, delivered, cases returned.

Buyers did not seem interested in any kind of eggs yesterday, and some dealers were unable to move any receipts. But with production low, the market is likely to steady by the first of the week, unless another sudden hot spell hits the city. When the weather locally is hot and draggy, people do not want too many eggs, and though receipts are light they soon pile up, and the market weakens.

Butter

The butter market was steady, as far as prices were concerned, but trading was no better than on Wednesday. The report of 30,000 boxes of New Zealand butter arriving at Halifax had no apparent effect on this market, though about 15,000 boxes will probably find their way here. The New Zealand shipment will be put in storage, it is thought, and held for a better price than is now being offered.

Country shippers were quoted 28c to 28½c for Ontario No. 1, and 26½c to 26¾c for Ontario No. 2 butter. The high prices, as usual, were for large lots only.

Cheese

The cheese market was about steady at 17c for new large, 17¼c for twins, and 17½c for triplets

NEW IN NEW YORK

The Hotel Wellington

7th AVE. at 55th ST.

SINGLE
$2.50—$3.00
$3.50

DOUBLE
$3.50—$4.00
$4.50

(all rooms with private baths)

Weekly Rates at Substantial Reductions

A FOCAL POINT OF LIFE IN THE METROPOLIS

A KNOTT HOTEL

Robt. Fair & Co. Ltd.

Week-End Features

Every department of this big store presents its quota of seasonable values that are down to bed-rock in price and sky-high in quality.

Home Furnishing Department

CERTAIN-TEED FLOORTEX RUGS

A high-grade felt base floor covering in beautiful new designs for dining-rooms, kitchens and bedrooms. Guaranteed to give satisfaction and wear.

9' x 6'. Each $5.00
9' x 7' 6". Each $6.00
9' x 9'. Each $7.95
9' x 10' 6". Each $8.95
9' x 12'. Each $9.95

WINDOW SHADES, 69c EACH

First quality Window Shades with strong spring rollers. Choice of white, cream or green. Standard size, 36 x 72 inches. Complete with fixtures.

AXMINSTER MATS, $2.49 EACH

Axminster Mats with popular hit-and-miss pattern and band borders across each end, in light and dark shades. Useful for any room. 27 x 54 inches.

FLOOR OILCLOTH, 49c SQ. YARD

Floor Oilcloth with block and floral patterns, for bedrooms, halls, bathrooms and kitchens. Good choice of patterns, in widths of 2 and 2½ yards wide.

Gloves and Hose Specials

Ladies' Long "Kayser" Silk Gloves, 12 and 16-button length, in grey, sand, brown, navy, white and black. Actual value, $1.50 and $1.75 pair. Sale price, pair 75c

Ladies' Cotton Hose, in colors of white and brown only. A good wearing Stocking, formerly priced at 59c. Sale price, per pair 15c

Ladies' Thread Silk Hose, seamless foot and fashioned leg, in shades of mistery, French nude, naive, Almora, hoggar, plaza grey, gunmetal, black and white. Priced at, per pair $1.00

Ladies' Pure Silk Gloves, "Kayser" brand, in colors of grey, mastic, pongee, navy, black and white. Formerly priced at $1.35. Clearing at, pair 69c

Ready-to-Wear Leaders

SUMMER DRESSES

For Saturday selling, in a large range of patterns and colors. Pastel Canton crepes, silk repps, printed and plain tricochenes, fujis and voiles, in jacket frocks, cape frocks, sleeveless, long sleeve and short sleeve styles. Ideal for Summer vacation, business, afternoon and street wear.

Sizes for misses, 14 to 20. Priced, $2.98 to $12.50
Women's sizes, 36 to 46. Priced, $3.50 to $12.95

Bathing Suits, in excellent quality wool. One-piece style with attached skirt, in regular and low back styles.

Sizes 36 to 44 ..... $1.69 to $2.98
Extra sizes, 46 to 51 ..... $3.98
Children's one-piece style .. 98c to $1.49

Knitted Suits, in fashionable two and three-piece styles. A large range of the season's most popular shades. Sizes 36 to 42. Priced from ..... $6.95 to $18.50

Dimity Bloomers, in a wide range of light colors, with elastic at waist and knees. Sizes small, medium and large. Saturday special 29c

MISSES' WASH FROCKS

Sleeveless and short sleeved styles, in dainty figured cottons and polka dots. Smart high belted effects, flares, pleats, frills and jacket effects. Sizes 14 to 20. Prices range from ..... $1.00 to $1.95

PLAIN AND FURRED COATS

A special selling of tricotines, twills and tweeds in fine quality materials and smart styles.

Regular $35.00, for $22.50
Regular $25.00, for $16.50
Regular $19.95, for $12.95

Mercury Silk Knit Vests, Bloomers, Bobbettes and Brassieres, in colors of pink, mauve, peach, maize, mist blue, mint and green. Priced from ..... 75c to $1.25

Ladies' Wash Satin and Elastic Girdles, in many different styles. A good selection. Prices range from ..... $1.00 to $2.10

Pink Wash Satin Corselettes, in the new form-fitting style. Well made and finished with four hose supports. Pair $3.50

Wash Goods Underpriced

Muslins, Ginghams, Rayons, Ratine. Good selection of Figured Muslins, Scot Ginghams, pretty Rayons and White Ratine. 36 inches wide. Regular 79c to $1.25. Now, yard 35c

Waffle Cloth and Pique, in pretty bright designs. Suitable for coats and dresses. 36 inches wide. Regular 65c and 85c. Now, yard ... 50c

Fruit of the Loom Fabrics, in many colored designs, in blues, yellow, pink, green and many other selections with pretty borders. Tubfast, 36 inches wide. Price, per yard 35c

Extra Values in Staples

Cotton Bed Sheets, size 2 x 2½ yards, all ready hemmed, made from a good strong quality. Our regular $1.39. Special for Saturday, each ... $1.00

Odd Pure Linen Damask Table Napkins, size 20 x 20 inches, in a good fine quality. Regularly sold at $4.50 dozen. A real bargain for Saturday at, each. 29c

Hemstitched Pillow Cases, sizes 40 and 42 inches wide, made from a fine quality Wabasso cotton. Regularly sold at 35c each, Saturday special 25c

Damask Luncheon Cloths, in diced patterns. Colors: mauve, blue and rose. A real good wearing quality and bright finish. Size 54 x 54 inches. Regular $1.29, for 95c
Size 54 x 68 inches. Regular $1.59, for $1.10

Linen Table Damask, pure white bleach, 60 inches wide. Fine, closely woven quality. Formerly sold at $1.25 yard. Saturday Special Sale price, 75c

English Oxford Shirting, in light, medium and dark stripes, in a strong, long wearing quality for men's shirts and children's play suits. Actual value, 35c to 39c yard. Saturday Sale price ... 25c

English Open Pillow Cotton, 40 inches wide, perfectly free from dressing. A quality that cannot be beat for the price, yard 35c

Krinkle Bed Spreads, in double-bed size. A beautiful quality with rose, gold, blue and mauve stripes. Actual value, $2.50. Reduced price for Saturday, each $2.10

SILK DRESS TWEEDS

In a variety of shades and patterns. About 38 inches wide. Regular price, $3.95 yard. Saturday, yard .. $2.95

WHITE VIYELLA COATING FLANNEL

54 inches wide, unshrinkable. Price, per yard $3.25

GENUINE LEATHER PURSES AT THE SPECIAL PRICE OF $2.50

A fine assortment of sample Bags in various designs and in colors of black, blue, red, sand and green. These Purses were formerly marked $4.50 and $5.00.

MILLINERY

Smart, stylish Hats for women and misses with large and small brims. Regular up to $6.50, for $2.00

The Examiner

The Examiner is a member of the Audit Bureau of Circulation.

The Daily Examiner, published every lawful evening by The Peterborough Examiner, Limited. Office: 419 George Street. $6.00 per year delivered in City; out-of-town subscribers, by mail, $4.00 a year.

U. S. REPRESENTATIVES.

Special U. S. Representatives—W. H. Stockwell, 629 People's Gas Building, Chicago, Ill.

New York—Chas. P. Miller, 225 Fifth Avenue.

Advertising Rates on Application.

R. M. GLOVER, Managing Director.

'PHONES — Editorial, 1601; Business Office, 1600. Private Branch Exchange to all Departments.

FRIDAY, AUGUST 1, 1930

NEW POLITICAL RECORDS.

In the excitement of the landslide in Monday's election the setting up of a number of records as a result of the victory of E. A. Peck has been overlooked.

Mr. Peck, by winning Monday's contest in West Peterborough, established a new mark for ambitious politicians to shoot at by becoming the first candidate in the history of the constituency to be victorious in three general federal elections.

That was one record.

Another was those more people voted for him in this particular election than have ever voted for a candidate in any local political battle.

And a third is to be found in the fact that Mr. Peck's total majority in his three successful campaigns ran close to the 6,000 mark, a showing never before approached in local political history.

It is doubtful whether political records anywhere can produce another case of a citizen who has been out of active politics for more than a decade coming back at the age of sixty-seven years and winning three general election campaigns in a row with an average majority not far short of 2,000 votes.

THE NEW PERMITS.

Sir Henry Drayton, head of Ontario's Liquor Control Board, intimates that the liquor permits to be used in Ontario next year will be filled in with the cost of each individual purchase, and the total expended on alcoholic beverages will be carefully marked each time the permit is used.

In other words, every permit-holder will be able to tell at a glance just how much money he has spent on liquor since the beginning of the fiscal year, a little book-keeping experiment that should have some effect in strengthening the "control" end of the present system.

A man of ordinary common sense faced with figures that show unmistakably that he has been spending his money too freely on a luxury is likely to decide that it would be good business for him to cut down his expenditures.

He might not go to the trouble perhaps of figuring out the amount of his purchases himself, but when the work is done for him and the total is set out in his permit the extent of his buying and its effect upon his income may cause him to decide that he could save money by spending less on something he does not need.

A PLEASING DEVELOPMENT.

One feature of the election results that is being favorably commented upon by the press generally is that the solid French bloc in Quebec has been broken, that the Liberals have succeeded in winning a seat in Toronto, and that the Progressive group has been delegated to a place of diminished importance in the political scheme.

It is pointed out that Conservatives and Liberals have been elected in every Province in the Dominion, and that the new Government is representative of the whole country.

The fact that French-Canadian support is no longer accorded to one political party is hailed as a very material contribution to unity in Canada, and as a development that will be of benefit not only to French-Canadians themselves but to the Dominion.

The Progressives will have a voice in Parliament, of course, but they will no longer exercise the advantage of virtually possessing the balance of power.

Out of a total membership of 245, the two old parties now hold 224 seats, so that the influence of the independent members is of far less significance than it was in the Parliamenas of the past few years.

JUDGE WEARING.

Peterborough citizens generally will unite in congratulating Joseph Wearing, city solicitor for the past seven years and a well-known member of the local bar since 1914, upon his appointment as judge of the County Court in Middlesex.

Judge Wearing has many qualities that should make for a splendid record of service on the bench: he is a good lawyer, a good citizen, a good Canadian and a good Britisher, and will undoubtedly make a good judge.

In addition, his own career, a battle against odds to educate himself and to achieve success in life, has given him an abundant supply of that milk of human kindness that would seem to be essential to a successful performance of the duties and responsibilities of the high office to which he has been called.

His appointment will bring pleasure to his host of friends in this district; friends, it may be said, because of the light it throws upon Judge Wearing's personality, who are as numerous among the Conservatives whom he consistently but fairly fought as among Liberals whose ally he has always been.

In politics he has been one of those happy warriors who have the not too common faculty of being able to battle vigorously for the cause he believed in without making enemies among those against whom he fought.

The only regret involved in the honor that has come to him is that it means the loss to Peterborough of a citizen who has always been in the forefront of those who loyally and vigorously have worked for the interests of this community.

BY WAY OF EXPLANATION.

Polling was over at six o'clock on Monday night, and within a very short time afterward news was starting to come in of how the contest had gone. The first definite returns came from the Maritime Provinces, because the time was ahead of ours. The last ones to come were from the far west because on the coast the time is three hours behind ours.

Perhaps those who listen to election news who see flashes on the screen of partial or complete returns from widely-separated ridings never stop to think how the returns are secured. That is the business of the Canadian Press, and there is no other agency in the country that could possibly supply such a service. In North Perth there are about 100 polling places. In the Dominion there are 245 ridings. It is likely this is a representative district, so that would mean in the Dominion 24,500 polling places from which returns had to be gathered right from Atlantic to Pacific. Results from here were flashed to the head office in Toronto, and the same thing was going on from every other riding. That formed the basis for the election service which was available here inside a few hours, and it involved the securing of returns, the compiling and forwarding of them from approximately 24,500 different polling places.

We mention this as information, not by way of boosting. The newspapers of Canada have developed their own co-operative method of gathering and dispensing Canadian news that is regarded as the equal of anything in the world. There was evidence of it on Monday night when Dominion election returns were available in so short a time. If it had not been for Canadian Press there would have been no night service in this country. —Stratford Beacon-Herald.

THE TELEPHONE AND BUSINESS.

While it is impossible to give exact figures demonstrating the extent to which the telephone, the invention of a Canadian, has benefited Canadian industry and commerce, it is at once evident that rapid speech transmission is an invaluable asset to these two important aspects of national life, writes C. G. MacDonald in a C.P.A. publication. The telephone was born when the Dominion of Canada was in its infancy, and industry and trade still in their swaddling clothes. Its development, linked closely with that of efficient railway transportation, has been of the greatest importance to every Canadian industry, from fishing to manufacturing. Today, it is impossible to find a single plant or commercial organization which does not depend upon the telephone, providing as it does instant communication between the manager's office and the shipping room on the next floor, or between producer and consumer, separated perhaps by thousands of miles.

Canada's ocean fisheries provide a striking example of this invaluable service. The delivery of fresh fish, caught off the coasts of Nova Scotia and New Brunswick, to the housewives of prairie cities, has become in the past few years an important factor in this ancient industry. From the first, the accurate timing of shipments to meet the demands of the far west markets presented a vexing problem, and it was long distance telephone service that made the efficient solution of this problem possible. The fishing industry remains one of the most uncertain factors in modern business. To-day, the nets are full; to-morrow, empty. Fish is highly perishable, and a delay of a few hours may mean great loss to the shippers. Yet, despite these handicaps, modern methods of storage, refrigerator cars, and the telephone have developed the prairie markets to a high state of efficiency. Because of these modern methods, halibut and cod landed at Halifax, and salmon shipped from the Pacific ports, are readily available to the consumers of Saskatoon and Calgary.

Agriculture, mining, the lumbering industry, and manufacturing in all its branches, are similarly served by the public utility which deals in transportation of the spoken word. The manufacturer in Montreal or Toronto is constantly in touch with sources of raw material hundreds of miles away; with his sales force scattered across the Dominion, and with the wholesalers and retailers who handle his product. Interdepartmental telephone service helps him to speed up production and keep his plant operating efficiently. The number of telephones in use in a typical Canadian manufacturing plant gives some idea of the importance of the service to this industry. For instance, there are 85 telephones in the plant of a motor car manufactory at Toronto, over which 5,013 calls are handled daily. In a large implement plant at Toronto, 1,057 calls are handled daily through 45 telephones served by 11 trunk lines. One of the principal department stores in Montreal has 283 instruments, served by 93 lines, over which the average is 1,952 calls during the busiest hour of the day—between 10 and 11 o'clock in the morning. During the daily rush hour, an average of 888 calls are handled through the switchboard at the head office of the Canadian Pacific Railway at Montreal.

The Canadian retail trade depends upon the telephone for a large percentage of its business. From the mammoth retail establishments, dealing in every commodity which the shopper can desire, down to the corner grocery shop, the trade has adopted telephone selling as a vital factor in its existence. Experts employed by the big department stores have raised telephone selling to a science. The most exacting lady customers can do their buying by telephone, being sure that their orders will be accurately filled by professional shoppers employed by these establishments. Here, again, long distance and interdepartment services do their share in speeding up turnover and building clientele.

When in August, 1879, Alexander Graham Bell succeeded in transmitting speech from Paris, Ontario, to Brantford, a distance of eight miles, he believed that his invention was entering upon the most important phase of its development, and it is unlikely he imagined that within 55 years telephone subscribers in Montreal would be conversing with London, beyond the Atlantic, with the capital of Brazil, distant the length of a continent; or Vancouver, on the Pacific. In that experiment only one-way transmission was attained, and the remarks made into the transmitter at Paris were replied to by telegraph from Brantford. To-day every telephone is a long distance station. In 1928, approximately 36,177,000 long distance calls were made in Canada, or an average of 100,000 a day. The same estimate gives an average of 27 long distance calls to each telephone in Canada during the year.—Brockville Recorder and Times.

EDITORIAL NOTES AND COMMENT.

Canada welcomes the R-100, aerial courier of Empire.

Probably Liberal Ministers are now ready to concede that so far as they personally are concerned the times are hard.

Conservatives in all parts of Canada are being boomed for Cabinet appointments. The unfortunate part is, of course, that there are not enough jobs to go round.

Judging by some of the majorities rolled up on Monday, no recounts will be asked for in those particular constituencies.

In the Quebec constituency of Yamaska there was a tie vote on Monday, and the returning officer will have to cast the deciding ballot. He'd better get up into the R-100 before he announces his decision.

Another cause of unemployment in the textile industries may be the small amount of material needed for the 1930 bathing suits.

Rumored Dead

Ross Hamilton, well-known female impersonator, who has been reported at Trans-Canada booking office, Toronto, as dead in Kalamazoo, Mich.

What To-day Means To You.

If August 1st is your birthday, the best hours for you on this date are from 6:30 a.m. to 7:30 a.m., 11 a.m. to 12:30 p.m., and 7 p.m. to 9 p.m. The danger periods are from 9 a.m. to 10:30 a.m., and 11 p.m. to midnight.

You will meet with some good turns on the road of life on this date — many courtesies, kindnesses, pleasures, and some real "lifts." Slight adverse influences in regard to health. General interest in games and sports.

Children born on this August 1st will have very straightforward characters, and will know how to enjoy life. They will make friends easily, and will be inclined to let their pleasures come before the more serious things of life. They will be generally good natured, but, when aroused, display violent tempers.

You so live that your life is an open-book to all the world, if they wish to read it. Your virtues—your faults, your pleasures—your displeasures, your sorrows—your joys, your successes—your failures, are all revealed. You do not purposely flaunt your affairs to every "Tom, Dick and Harry," but you are too candid, honest and unaffected to be able to conceal anything. You do not try to suppress your ordinary, natural emotions. You are too clean-minded, too refined, however, to ever become a "bull in a china-closet" sort of person. You are impatient with dull respectability, but you never entirely lose your dignity. You are only refreshingly "breezy."

You are extremely tender hearted and sympathetic, and you never mock at a soul in pain. You are also very careful not to judge other people unjustly. It cannot be denied that you enjoy the flesh-pots, and you are going to have a good time while you live. You do not have fastidious tastes, and you can be happy with but few of the luxuries of life. You are not interested in the higher arts, and you do not profess to be. Classical music or literature bore you, although you are fond of both popular music and books. You seldom worry about anything, and in a rather haphazard manner you do lots of work. You are a harmless flirt, and you will always enjoy attractive people of the opposite sex.

(Copyright, 1930, The Bell Syn., Inc.)

GODIVA'S HORSE TOO LIVELY.

The honor of carrying Lady Godiva in the recent carnival at Dudley, England, was too much for her steed. The white horse, unused to bearing a lady in fleshings before a huge crowd, became excited and began to prance dangerously. Miss Lucille Smith, the Lady Godiva, hastily dismounted and was taken to a house where she rested until a quieter steed could be found. Then the march proceeded.

"The electric refrigerator," says observing Olivia, "just goes to show what a live wire can do in the ice business."—By Gettler.

THE GRINGO PRIVATEER

By PETER B. KYNE

(Continued from yesterday.)

CHAPTER 30.

"I have no definite plan beyond a certain point, a certain hour," said Ken Burney. "After that, as the field service regulations would express it, the tactical situation will govern. Two or three things may happen and I have a plan to meet each contingency. One involves no casualties to our side; one involves some casualties and one involves so many I do not care to think about it and get myself all hot and bothered.

"I have made arrangements to have this battle pulled off to suit me, but there is always a chance that the hair will slip somewhere. Here is the tactical situation. In the town of Los Osos, where Gallegos has his headquarters, there are a hundred mounted men under orders to march on El Cajon Bonita at three o'clock to-morrow morning. This will bring them to the southern end of the valley about daylight. They know that if my party enters from that direction the entrance will be effected before daylight; hence, if this Los Osos outfit picks up my trail it will follow on it and try to drive me up on to Miguel Gallegos who, with a hundred infantry and four machine guns, at this moment occupies the barranca I occupied when I licked him last week. Miguel knows a good position when he sees it or gets licked at it. Yes, sir, old Miguel is lying there in ambush, gazing both ways for Ken Burney, like a cross-eyed youth looking for the circus."

"If you enter from the south you and all your men will perish," the king declared emphatically.

"Of course. Consequently I shall come down through that narrow pass from the north."

"But, you young idiot, have you reflected that a sizable armed party under Martin Bruce will be laying for you at the north entrance; that he'll let you enter the pass, then follow behind you and drive you down on to Gallegos, waiting in the barranca?"

"That is Bruce's plan. At least, I think it is, because it would be my plan if I estimated the situation as I think he has. Until to-night he was in doubt as to which route I would select, but he knows now that I plan to enter from the north. He will permit me to make a peaceable entry to the pass, then he will enter behind me. But what he doesn't know is that a troop of rurales—not less than sixty sabers—is going to permit him to enter unmolested and then drop in behind him.

"What he does know is that there is but one troop of rurales within a radius of two hundred miles of El Cajon Bonita and that a commanding officer of that troop isn't quite fool enough to tangle with the Gallegos forces. He just couldn't win, he knows it and so do they. Also Bruce realizes that the Mexican government has adopted an attitude of patient watchful waiting as far as Gallegos is concerned. Unless he gets unbelievably dirty it will elect to believe he doesn't exist. Also, Bruce knows that my party, fully armed, is going to make an unofficial entry into Mexico to-night,and he thinks I do this because I desire to keep the Mexican government officials in ignorance of my movements, for if my party should run into the rurales we would be arrested as illegal entrants, a charge of breaking the neutrality laws would be lodged against us; or it might be assumed that we were bandits or smugglers. At any rate we would have no defence and off we'd go to a firing squad or a filthy Mexican penitentiary.

"Conversely, the same conditions apply to Bruce and his party. He reasons that we are two souls with but a single thought, two hearts that beat as one; that we yearn to settle our private grudge on Mexican soil without interference from the Mexican government, knowing that the survivors can cross back into United States territory and not be asked embarrassing questions. So that, Your Majesty, is the tactical situation.

"What happens after Ken Burney, Martin Bruce and Captain Eliseo Benavides with their respective commands find themselves in that pass together is problematical."

"If I were only young enough to ride in with you!" His Majesty complained sadly. "You call me king and a king ought to lead his troops. I feel like a bewildered mouse. I can't go back to El Ranchito to-night. I can't face Muriel, so I'm going to borrow your blankets, Ken, hole up here to-night with the cook and await news of your fate as early as you can send it to me to-morrow. Don't delay, I'll be suffering. Son, have you got your house in order against a hasty exit from this vale of tears?"

"Yes, sir; I surrendered my horse to Martin Bruce this morning and there's a thousand dollars waiting for me in escrow in the Huachita National Bank. That, my outfit and my pay check constitute my entire estate. I have made you my executor and my father is my sole heir."

"What? Haven't you left some little remembrance to that girl you're so crazy about?" The king just could not help this little fishing expedition.

"Nothing but a memory, sir. And perhaps I flatter myself in thinking that she will even remember me six months from now."

The king winced. His fish had slipped off the hook.

When Ken Burney and his men rode into the pass at three o'clock next morning they did so at a smart trot. Indeed, the drumming of hooves on hard earth, the jingle of spurs and bits and the creek of leather would have proclaimed to any one half a mile distant the news of his approach. And that at least one of Martin Bruce's watchful outposts gleaned the news was apparent to Burney when, from the crest of a low ridge to the left of the pass entrance, a horse whinnied.

"It won't be long now," Mr. Burney told Tom Bledsoe.

It lacked half an hour of dawn when the men of El Ranchito rode out into El Cajon Bonita. But they rode at a walk now, their horses' footfalls deadened by the long luxuriant grass. In conformity with orders previously given him, Tom Bledsoe led fifteen men across the valley to the left and some fifty yards into the thick scrubby pinon pines that grew down to the base of the flanking range on that side. Burney with the other fifteen men, rode to the right and hid himself and party in similar fashion.

"Distribute yourselves along the edge of the bush and preferably behind bowlders, men," Burney ordered. "Select a position where you will have considerable protection but which affords an unobstructed view of the valley, and under no circumstances commence firing until I give the order and the range. The horses are pretty tired after a twenty-mile ride. I don't think they'll be restless or do any neighing."

Slowly the gray light stole over El Cajon Bonita. First the hills across the valley appeared indistinctly; gradually little hummocks, small bushes, tufts of grass and cattle became sharply outlined in the foreground. Burney bent a pair of binoculars on the barranca down the valley and made out a man's head upthrust above the bank. A sentry, doubtless.

Suddenly two men rode out of the pass into the valley, where they pulled up and gazed about them. Burney decided they constituted Bruce's advance guard; and that they were wondering what had become of the quarry. Failure to locate it evidently disconcerted them for suddenly they wheeled their horses and rode back into the pass.

(To be continued.)

ANNUAL PICNIC FOR KEENE S.S.

Large Crowd Takes Advantage of Enjoyable Sail on Rice Lake.

GOOD SPORTS PROGRAM

KEENE, Aug. 1.—(Examiner Correspondence).—The Sunday school of Keene United church held its annual picnic on Tuesday. A large crowd took advantage of the opportunity to have a sail on the lake.

The party lunched at Hastings and returned to Colonel Birdsall's wharf for tea.

In the afternoon the regular sports and ball game were held on the Hastings ball grounds. The following were the winners in the sports:

Girls, 8 years and under—Berenice Bidgood, Helen Kempt.

Boys, 8 years and under—S. Manley, D. Rennie.

Girls, 12 years and under—S. Manley, D. Rennie.

Girls, 12 years and under—S. Plunkett, E. Manley, W. Miller.

Boys, 12 years and under—A. Davis, D. Drummond.

Girls, 16 years and under—W. Edwards, S. Plunkett.

Boys, 16 years and under—W. Kempt, R. Rennie.

Girls, 17 years and over—I. Davis, J. McIntyre.

Boys' 3-legged race—W. Kempt and S. Miller, M. McFarlane and R. Rennie.

Girls' 3-legged race—Mable and Jean McIntyre, L. Donaldson and I. Davis.

Boys' shoe race—R. Rennie, F. Collins.

Girls' shoe race—M. McIntyre, B. MacClure.

Partners' race—Dick Davis and Jean McIntyre, Max Weir and I. Davis, Art Whalen and M. McIntyre.

Wheelbarrow race—W. Kempt and S. Miller.

The main attraction was the softball game when the Sixth Line girls won from Keene 13-9.

Shamrock Safe

Sir Thomas Lipton's yacht Shamrock V. reported from Horta, Azores Islands, missing five days by steam yacht Erin, which was escorting it to Newport, U.S.A., for America's Cup race and lost sight of in rain squall, but now safe.

EMBARRASSING MOMENTS

FARMER STANLEY BALDWIN UPSETS LORD BEAVERBROOK'S WATER CART.

—Daily Express, London.

CANADA HAS HONOR OF WELCOMING LEADING LIGHTS OF BRITISH BENCH

Viscount Dunedin, Lord Tomlin, Sir John Simon Among Party.

ATTEND BAR CONVENTION

LONDON, Aug. 1.—(By Thos. T. Champion, C.P. Staff Correspondent).—Canada will welcome some of the leading lights of the English bench and bar in the middle of August. More than 200 men of the law of England, Scotland, Ireland and France will visit the Dominion and the United States. This goodly company of pilgrims will sail on board the Steamship Duchess of Atholl next Tuesday, August 5. The principal object of their journey is to attend the annual conventions of the Canadian Bar and of the American Bar, the first at Toronto commencing on August 14 and the second at Chicago.

Viscount Dunedin Heads Party

Viscount Dunedin, who presides over the judicial committee of the Privy Council when appeals from Canada are being heard, heads the party. He is now 80 years of age but is as keen as ever on the scent of legal problems. Lord Tomlin, who became a Lord of Appeal after many years as a judge in the High Court Chancery Division, and who often sits with Lord Dunedin, will also travel with the party. King's Bench Judges will be represented by Mr. Justice Talbot, Mr. Justice Wright, Mr. Justice Maugham and Mr. Justice MacNaughten, the latter the distinguished son of perhaps the most erudite law lord of the previous generation.

Sir John Simon is of course well-known to the Empire at large as one of the keenest legal brains in Britain, and also for his chairmanship of the Indian Statutory Reform Commission. He will make his second visit to the Canadian and American Bar Conventions. Lord MacMillan, only recently created a Lord of Appeal, was the chief guest at the convention two years ago. Apart from this earlier visit he had a very wide acquaintance with his legal brethren in Canada, for he was often briefed in appeals from the Canadian courts to the judicial committee.

Sir William Jowitt Coming

Sir William Jowitt, Attorney-General since the advent of the Labor Government, has had one of the most brilliant contemporary careers at the bar. When Sir John Simon retired temporarily from practice, much of his work fell to Sir William Jowitt. Sir Williams' sudden conversion from Liberalism to Labor last year aroused lively comment. He was elected Liberal Member for Preston on May 30 and a week later entered the Labor Cabinet, assuming one of the finest legal positions in the world. Sir William is only 43, the son of a country parson. He became a King's Counsel at 30 and will no doubt eventually become Lord Chancellor.

Sir Frank Merriman, Solicitor-General, who rounds out the thoroughly representative delegation, gives most observers the impression of being first a lawyer and then a politician. Aged 49, he served in the army throughout the war, but had already established himself solidly as a barrister on the northern circuit. He is a kinsman of the late Mr. Merriman, the famous South African statesman. His appointment as Solicitor-General when the present Government came into office was no surprise to those keenly interested in these matters.

Voice of the People

Letters to be printed in the Voice of the People column must be received at The Examiner Office or the day before it is desired to have them published.

INDEPENDENT NATIONS

To the Editor of The Examiner.

Dear sir:

Senator Watson, leader of the U.S. Senate says in an interview in a N.Y. paper that all danger of the formation of a British Empire is at an end and that Canada will join the world of independent nations.

SPECTATOR.

CROSSWORD PUZZLE No. 1739 (Copyright, 1930, by the Bell Syndicate, Inc.)

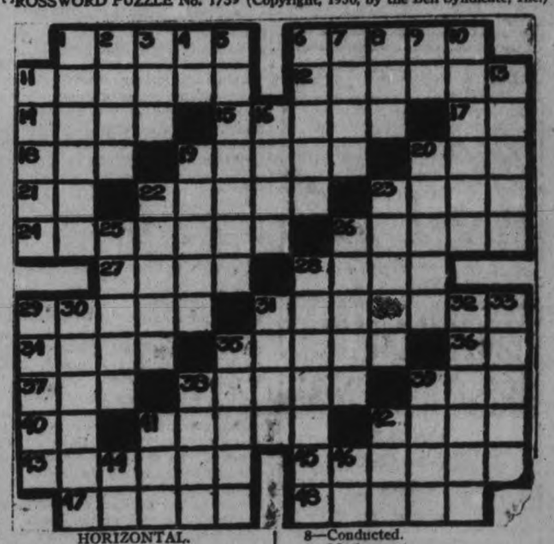

HORIZONTAL.

1—Fundamental.
6—Quiets.
11—Dignified.
12—Seas.
14—To give out.
15—Ranted.
17—French for and.
18—Fate.
19—Wise men.
20—Body of water.
21—Musical note.
22—To provide with food.
23—Stronghold.
24—Growled.
26—To soak.
27—Grove.
28—To twirl.
29—Church law.
31—Burned with hot water.
34—Arabian seaport.
35—Carries.
36—Behold.
37—Seed covering.
38—Edible seeds.
39—Part of "to be."
40—Comparative ending.
41—To acquire knowledge.
42—To surfeit.
43—To be indignant at.
45—Called for.
47—Chairs.
48—Eats.

VERTICAL.

1—Mourn.
2—Mine entrance.
3—Rested.
4—Pronoun.
5—Covered with wax.
6—Lid.
7—High cards.
8—Conducted.
9—Mother.
10—Scoffs.
11—Trades for money.
13—To declare.
16—Matured.
19—Reception room.
20—Noise.
22—To hum.
23—Fencing swords.
25—Developing grain beard.
26—Boxes.
28—Looked over thoroughly.
29—To dance.
30—Worships.
31—To scorch.
32—Cheers up.
33—Gave medicine to.
35—Flogs.
38—Curved.
39—To arouse.
41—Grassy plain.
42—Offspring.
44—Compass point.
46—Six.

FINANCIAL and MINING REVIEWS

TO-DAY'S QUOTATIONS

Closing Figures on Principal Active Stocks

Grain — New York — Mine — Canadian

Toronto Stocks

Supplied by BIGGAR AND CRAWFORD Peterborough

Complete to 2.30 p.m., E.D.S.T.

	High.	Low.	Close.
Bell Tel.	151½	..	..
Brazilian	37½	37	37¼
Br. Amer Oil	17½	17¼	17¼
Can. Malting	18	..	..
City Dairy	66	65	65
Con. Bakeries	12¾	..	..
Con. Smelters	198	..	..
Cockshutt Plow	16¾	..	..
Distill., Seagram	9½	..	..
Dom. Bridge	61½	60	60
Durant Motors	6	..	..
Ford A	32	..	..
Hamilton Bridge	25	..	..
Inter. Nickel	23½	23	23½
Inter. Petroleum	19	..	..
Imperial Oil	20¼	20	20¼
Loblaw "A"	13½	13¾	13½
Mont. L., H. & P.	57½	..	..
Massey Harris	27¾	27	27
Moore Corp.	21	..	..
Page Hersey	89¼	89	89
Power Corp.	69½	..	..
Service Stations	44½	..	..
Standard Paving	21	..	..
Standard Steel	8½	..	..
Steel of Canada	46	45¼	45½
Waterloo Mfg.	15?	..	..
Westons Ltd.	32¾-3	..	..
Walkers	9¼	9	9¼
Shawinigan	67½	..	..

New York Markets

Over BIGGAR & CRAWFORD Wire

Complete to 2.30 p.m., E.D.S.T.

	High	Low	Close
Alleghany Corp.	21½	..	..
Amer. Can.	130⅝	128½	129¼
Amer. Tel. & Tel.	212½	210½	211
Anaconda Copper.	50⅝	50	50½
Bendix	32⅝	31⅞	31⅞
Bethlehem Steel	81½	81	81½
Briggs	23½	22¼	22½
Canada Dry	64½	64	64½
Canadian Pacific	186	..	..
Chrysler	29½	29¼	29⅜
Col. Gas	62⅝	62	62½
Col. Graph	17⅞	17⅝	17½
Cons. Gas	107⅞	104½	105½
Dupont.	115	113¾	114¼
Erie	41⅝	..	..
Freeport Texas	44	..	..
Gen. Electric	70½	69⅛	70
Gen. Motors	46¼	45	45⅝
Gillette	86½	83	84
Gold Dust	40⅛	..	..
Houston Oil	85¼	83¾	84⅞
Hudson Motors	33½	..	..
Hupmobile Mtrs.	13⅞	13¾	13¾
Int. Combustion	6¼	..	..
Inter. Nickel	23½	23	23¼
Inter. Tel. & Tel.	46⅜	46	46
Mack Truck	56⅝	—	—
Mont. Ward	35½	35⅝	35⅝
Pack Motors	14⅞	14⅝	14⅞
Penns.	74½	—	—
Radio Corp.	43	41¼	42⅞
Radio K. Orph.	32	31½	31⅝
Simmons Bed Co.	25⅞	25	8$
Sinclair Cons. Oil	23⅞	23⅝	23⅞
South. Railway	89	88⅝	88⅝
Standard Brands.	20⅜	20⅛	20⅛
Std. Oil of N.J.	72	71¼	71½
Studebaker	31⅝	31	31½
Timken Roll. B.	65¼	65	65¼
United Corp.	33⅜	32⅛	32½
U. S. Robber.	20⅞	—	—
U. S Steel.	165½	163⅝	164⅛
Vanadium Corp.	99⅞	96	99¼
Westinghouse	146¼	143½	145
Willys Overland	6⅞	—	—
Woolworth	60	59⅞	60
Yellow Cab	25⅝	24⅞	25¼

CITY DAIRY HITS NEW TOP PRICE

Toronto Stock Exchange is in Doldrums With Little Action.

PRICES LOWER.

TORONTO, Ont., August 1 (C.P.).—With the exception of City Dairy, the market on the Toronto Stock Exchange was in the Doldrums, both in sales turnover and price fluctuations. Prices for the most part were fractionally lower, the volume being so small that it lent little weight to carry the trend definitely either one way or the other.

City Dairy, the feature of the past few days, again soared to new top price for the year of 66, and fluctuated within a narrow margin of this figure all morning.

International Nickel was subject to slight depression, falling ⅜ to 23¼. The rights were also lower, going at 8. Noranda was not active, but the bid and ask quotes revealed a firmness.

The oils held fairly well and with one exception they were all unchanged from the close of last night. Imperial was off ¼ to 20. Peter B. A. and Union Natural Gas were all unchanged, selling at 19, 17½, and 30 respectively.

Movement in the interlisted section were confined to a small list. Brazilian went at 37⅜ off ⅛, Steel of Canada was down a full point to 45. Gypsum, Loblaw A, Moore, Page Hersey, and Walkers were all unchanged.

On the curb, Standard Paving had a gain of 1 to sell at 21, Service Stations took on a ½ to sell at 44½. United Fuel Preferred went unchanged at 79.

BRIBERY CHARGES BRING REPRIMAND

LONDON, England, Aug. 1 (C.P.)—Elijah Sandham, Laborite Member of Parliament, has been formally "admonished" by the Speaker of the House of Commons for having in a speech delivered at Manchester on Saturday made charges against his fellow Labor members of receiving bribes.

Charges of drunkenness in Commons also were contained in the same speech, but the House concentrated on the bribery accusation as being the more serious of the two.

The scene in the House during this formality was almost unprecedented in Parliamentary history. There was absolute stillness in the House as the Speaker put on the three-cornered hat over the wig which forms his normal headgear when in the House, and, remaining seated, which is contrary to usual custom, told Sandham:

"It must always be clearly understood that a member may not attack and may not make a public utterance outside this House which is derogatory to the House of Commons without committing a breach of privileges".

POPULATION INCREASE IS 40

The natural increase in Peterborough's population during the month of July was 40, there being 59 births and 19 deaths. Wedding bells rang out 16 times which was less than half the marriages in June, when there were 33. Births in June numbered 59 but deaths totalled 36.

In July 1929 there were 12 more births than in the same month this year and 6 more weddings, but deaths were also more with 28.

AJAX OIL STRONG ON MINING MART

Issue Advances 28 Points in First Hour and Half of Trading.

TREND IS UPWARD.

TORONTO, Ont., Aug. 1 (C.P.).—Activity and strength in Ajax Oil was the feature of the early session on the Standard Stock and Mining Exchange to-day. The stock went up to $2.12, where it showed a net advance of 28 points for the morning. After the first hour and a half, however, interest in the stock slackened, and the price receded slightly to $2.08. Other oils failed to take a cue from Ajax, Acme selling off ½, the Petrol Oil 1, and Nordon Corporation 2. Chemical Research and Home Oil were unchanged.

International Nickel, Hudson Bay, and Noranda were all firm, the first-mentioned stock unchanged; Hudson Bay up 2, and Noranda up 10. Golds held up well, but were not active. Barry Hollinger and Newbec were unchanged; Howey was up 1 and Vipond 1. Kirkland Lake went against the trend, losing 1. In the higher-priced section, Wright Hargreaves also went its way, irrespective of the upward tendency, losing 1 to $1.80; Teck Hughes and Dome were each 5 higher and Hollingers 10. McIntyre was unchanged.

The miscellaneous group was as follows: Oriole off 3, Big Missouri 1, and Bunker Hill Extension ¼. Arno and Manitoba Basin were unchanged.

Sherritt Gordon was the only Lindsley to advance, up 4 at $1.35, while Ventures was unchanged, and the other two were inactive.

BIG INCREASE IN TRADE TO RUSSIA

Soviet Agent Issues Statement on New Relations With England.

NEW AGREEMENTS

LONDON, Aug. 1.—(By the Canadian Press.)—A recent statement by Saul G. Bron, chairman of the Russian Trade Delegation in England, explains the prospects for Anglo-Russian commerce. He writes: The resumption of diplomatic relations between U.S.S.R. and Great Britain, which coincided with the radical reorganization of the foreign trade of U.S.S.R., the resumption of normal trading relations, the establishment of embassies in the capitals of both countries, and finally the signing of the provisional trade agreement, have changed the attitude of the financial and industrial circles in Moscow towards trade with Great Britain, and this has materialised during the last nine months of the Soviet financial year in a large extension of the trade turnover between both countries.

During the period from October 1, 1929, up to the end of June 1930, the Soviet trading organizations, including co-operative societies, have placed orders in Great Britain for more than $65,000,000 as against $30,000,000 in the same period of the preceding year. The growth of the Soviet purchases in this country has affected to a considerable extent the products of engineering, electrical, chemical, and other branches of British industry which are engaged in the manufacture of plant and equipment of various kinds During the above mentioned period the orders placed in Great Britain for different kinds of machinery reached $35,000,000 as against $9,000,000 in the preceding year.

Soviet orders for different raw materials such as rubber, metals, fertilizers, and various articles of food such as sugar, which after the break in 1927 were diverted to other countries, are now to a substantial extent placed in this country. The improvement in the political and trading relations between the Soviet Union and this country has not only resulted in an expansion of trade, but has changed the Soviet attitude in regard to the utilization of British shipping. In the current navigation period which began in May, the Soviet trading organizations have chartered a far greater number of English ships, and between 65 per cent. and 75 per cent. of all freights which will be paid during the current navigation period up to February, 1931, will go to British shop owners.

It is also of importance to know that several agreements are at present being negotiated to secure the technical co-operation of British firms in constructing new factories in the U.S.S.R. which will act as an important stimulus for a further extension of trade between both countries.

JUNE RETAIL SALES FELL IN 266 CITIES

Reports From 634 U. S. Department Stores Show Decline of 10% From 1929.

WASHINGTON, Aug. 1.—Department store sales for June were 10 per cent lower than in the corresponding month a year ago, and the total sales from Jan. 1 to June 30 were 5 per cent less than last year, according to reports to the Federal Reserve System from 683 stores in 266 cities.

In the New York Federal Reserve District such sales were 5 per cent smaller in June this year than last year, but in the period from Jan. 1 to June 30, 1930, they were the same as in the corresponding period of 1929.

AIRLINER IS ABLE TO LIFT 156 TONS

Passenger Quarters Consist of 3 Decks Containing 32 Cabins.

SIX 600 H.P. MOTORS.

MONTREAL, Aug. 1.—(C.P.)— The gas capacity of the R-100 is just over 5,00,000 cubic feet, giving an estimated lift under standard conditions of 156 tons. She is 709 feet long, with a maximum diameter of 135 feet and overall height of 135 feet.

Quarters Inside Hull.

The passenger quarters, unlike the convention type of airship, are situated inside the hull of the ship and consists of three decks, of which the lowest one is allocated to the crew and the two upper ones to the passengers. The galley, or kitchen, is fitted out with electrical cooking apparatus. On the lower passenger decks, there is a dining saloon with 36 seats. There are two balcony decks on the upper deck, with a view through the hull windows, each of which is 105 square feet, and a lounge deck in the form of a galley around the dining saloon. There are 32 cabins, containing 100 bunks, mainly in four berth cabins.

There are cabins on both decks between the dining saloon and promenade decks on the lower floor, and between the balcony decks and the lounge deck on the upper floor.

The control car, projecting outside the outer cover, is attached to the main structure, below the crew quarters, the sleeping accommodation for the captain and officers being adjacent.

15 Gas Bags.

There are three power cars, each car containing two 600 horse-power Rolls Royce Condor engines driving two propellors, operating in tandem. Inside the silvery envelope of the ship there are 15 gas bags, which provide the R-100 with its buoyancy. These bags are made of single thickness of cotton, lined on the inside with two layers of goldbeaterskin, these skins being assembled in large sheets and glued to the cotton by a secret process. The inside and outside of the bags are varnished and sprayed with aluminum dust to protect the bags against humidity.

Grain Figures Show Heavy Trading Mark

WELLAND, Ont., August 1 (C.P.).—Grain figures announced at Port Colborne showed a fairly heavy trade for the week ending July 28. A total of 2,221,657 bushels were received for the week, and 2,430,836 bushels were forwarded. This brings the total for the year to 24,328,379 bushels received and 21,589,879 bushels forwarded. At present there are 2,837,500 bushels in the elevator and it is filled nearly to capacity. The vessels Collingwood, Casnadoc, Stadacona, and James B. Eades, along with the barge Glenbogie, are at present waiting to unload, but the indications are that about three of these will be out on Saturday.

PROVINCIAL GUARANTEE IS NOT NEEDED BY WESTERN WHEAT POOL

Sold Enough Wheat Above Dollar Mark to Compensate For Losses.

REPORT ENDS JULY 15.

TORONTO, Ont., Aug. 1 (C.P.) — A special despatch from Ottawa to The Mail and Empire to-day says:

From no less a person than the Chief Statistician of the Canadian Wheat Pool's selling headquarters in Winnipeg Government authorities in Ottawa have received the cheering information that the Prairie Provinces have incurred no loss from their guarantees of the Wheat Pool's operations.

It will be recalled that early in the year when it became apparent that Canada was not going to be able to market her whole crop, and that the market prices had suffered a severe slump, the three Prairie Governments put their credit behind the Wheat Pool to the extent of guaranteeing the banks against loss through the advances made to the pool.

According to information supplied to the Dominion Government, there has been no loss. The Pool's crop year ended July 15. Everything transacted from July 16 onward is part of the 1930 pool. Compilation of the finals returns of the 1929 Pool is underway and has progressed far enough to reveal that the Pool sold enough wheat above the dollar price to at least compensate for the quantity which had to be sold below the mark—leaving the Provincial guarantee uncalled.

Andrew Cairns, Statistician for the Pool, was in Ottawa several days ago securing passports and making preparation for a trip to Russia. He has now departed for that country for the purpose of surveying at first hand the state of wheat growing in the land of the Soviets and determining to what extent Russia is looming as a serious factor in European export wheat supply. Mr. Cairns informed the Government of the situation in regard to the guarantees which, he said, would now expire.

Mother and Child Missing From Home

KINGSTON, Ont., Aug. 1. — (Special to The Examiner).—For nearly two weeks Mrs. Margaret Beattie, Adolphustown in Lennox county, and her 5 year old daughter have been missing from their home. A constant search has been made without results. Mrs. Beattie, aged 42, is described as about 5 foot 4 inches in height and weighing 145 pounds. She has light bobbed hair and blue eyes.

NEW YORK MART RALLIES AT END OF DAY'S TRADING

Opening Issues Rush Rapidly Under Slight Selling Pressure.

UTILITIES WEAK.

American Tobacco, Case and Diamond Match Show Gains.

NEW YORK, N.Y., Aug. 1. (C.P.) The stock market sank rapidly under a mere featherweight of selling pressure to-day, until bulls apparently decided that timidity in the face of such liquidation was ridiculous, and by early afternoon began bidding up a group of specialties, which turned the entire list upward.

Utilities developed pronounced weakness, as bears turned their attention to this group, on reports of an impending reduction of around 2 per cent. in New York city electrical rates. Leading industrials sagged a point or two, but soon attracted support.

High Speed Tickers Ready Soon

Trading was about as dull as any experienced during the past two years, sales during the first two hours falling close to 500,000 shares. Ironically enough, it was announced that the high-speed tickers, permitting rapid reporting of 6,000,000 to 8,000,000-share days, will all be installed by Labor Day. Despite settlements at the turn of the month aggregating about $600,000,000 the weekly federal reserve statements a reduction of about $19,000,000 outstanding credit, and the shipment of $10,000,000 in gold to France, making total exports recently of more than $50,000,000 credit continued daily plentiful, with call money holding officially at 2 percent. Outside offerings at 1½, however, were soon exhausted.

In the Utility group, Brooklyn Union Gas, Consolidated Gas, North American, American Power and Light and American Water Works, lost about 3 to 6 points, touching new lows for the latest decline. There seemed to be some fear that the proposed rate reduction in New York might be a signal for similar developments elsewhere.

U. S. Steel, American Can, Westinghouse and Vanadium lost 2 points or so, but rallied by afternoon. The American Tobacco issues were strong, the old stocks gaining 4 points or so. Case made a like gain. Diamond Match, a volatile issue, shot up more than 1, and International Business Machines, a recent firm spot, reflecting reports of increasing sales, made fair headway. Radio was firm after midday.

Bordens May Buy City Dairy Stock

TORONTO, August 1. (C.P.) — Announcement has been made by S. J. Moore, president of the local City Dairy Milk Company, of an offer from the Borden Milk Company, of New York, for a transfer of City Dairy stock through which ownership of the Canadian company would pass to the hands of the American company that already controls many large dairies throughout Ontario, British Columbia, Manitoba, Nova Scotia and Quebec, in addition to milk product manufacturing plants.

Terms of the Borden Company offer include redemption of City Dairy preferred stock at $135 cash per share, and the issuance to the local company's common shareholders of seven shares of Borden stock for eight City Dairy.

R-100 Sets New Westward Speed Record Crossing Atlantic In 78 Hours And 51 Minutes

MONTREAL, Aug. 1 (C.P.)—The R-100 set a record for westward dirigible crossings of the Atlantic Ocean with its trip from Cardington, England, to St. Hubert Airport in 78 hours and 51 minutes.

The ZR-3, built in Germany for the United States navy and later renamed the Los Angeles, crossed in October, 1924, from Freidrichshafen to Lakehurst, N.J., in 81 hours.

The Graf Zeppelin took 111 hours and 46 minutes for its first crossing from Freidrichshafen to Lakehurst, in October, 1928, but made its second crossing in 93 hours flat in 1929.

The R-34, British dirigible, crossed from Scotland to New York in 1919 in 108 hours and thirteen minutes.

Eastward ocean flights have been made by the dirigibles in much faster time; the Graf Zeppelin has the best record—55 hours and 24 minutes from Lakehurst to Friedrichshafen in August, 1929. It crossed the Pacific in September, 1929, from Tokio to Los Angeles in 67 hours.

SHIPMENTS OF GOLD TO CANADA CONTINUE

$4,000,000 More Sent in Two Consignments, Making Total of $8,500,000 on Movement.

NEW YORK, Aug 1—Further shipments of gold to Canada amounting to $4,000,000 were arranged yesterday, bringing the total amount which has been taken from this market on the current movement to $8,500,000. Of yesterday's shipments, $3,000,000 was sent by the Bank of Montreal and the remaining $1,000,000 was dispatched by an unknown agent. Two other shipments, both amounting to $1,000,000, were sent last week by an anonymous bank, presumably the same as the originator of yesterday's transaction.

The fact that no institution could be found in this city which would admit arranging these three anonymous transactions has given rise to the opinion among bankers here that the shipments were undertaken for the account of the Canadian Government.

Canadian exchange remained firm yesterday at a premium of 5-32 cent, the level at which the recent gold shipments have been arranged. It was expected, therefore, that further would be arranged this week.

AIRSHIP'S BATTLE WITH ELEMENTS TREATED LIGHTLY

(Continued from Page 1)

varied rapidly between 1500 and 4000 feet. Slight damage to starboard fin, otherwise ship O.K. Avoided many thunderstorms.

The "slight damage to fin" mentioned in this particular paragraph of the log was caused when the big air liner struck a heavy bump off Father Point, Quebec, earlier in the day. Temporary repairs were effected while in flight and a crew of riggers will complete them while the ship is moored at the airport here.

The Official Log.

The official log of the R-100's Atlantic flight follows:

First Day.

"R-100 took off from Cardington mooring tower at 3.48 British summer time, on Tuesday, 29th July, and shaped course for Liverpool, flying at about 1,200 feet. We had on board 10,440 gallons of fuel and 5.4 tons of ballast. Total persons on board 44.

"Wind was about 30 M.P.H., southwesterly. Speed made good, 46 M.P.H. Everybody turned in except those on duty.

"Chester was passed at 6.00 o'clock and the ship's course was then set for the Isle of Man, passing over Liverpool en route.

"Mull of Galloway, 9.00. Sea smooth. We hoped to pick up an easterly drift in two or three hours.

"Passed the Glasgow-Belfast boat at 9.30 G.M.T., also a couple of drifters. Squadron Leader Booth started exposing the Petrie dishes, donning rubber gloves for the purpose—these exposures will be continued throughout the flight.

"At 10.00 to 10.15 hours a wonderful view was obtained of the Northern Irish Coat, cut short by a bank of intensely white low cloud.

"Our decision to proceed north of Ireland was taken to get north of a depression passing eastward just north of Ireland. This we have done, and at 10.30 are just passing the centre of the depression. We have located a further depression from these reports moving north-eastward from the vicinity of Bermuda.

"We hope to make use of this depression to-morrow when we meet it. We shall manoeuvre to pass just north of this depression.

"No complaints from anybody about anything. Food has been really excellent.

Second Day.

"At midnight 29::30, July, 11 p.m. ship time, the clocks having been put back one hour, our position was 53.056 N, 21.00 W. In the first 20 hours we used just over 2200 gallons of petrol.

"At about 5.30 G.M.T. the liner Ausonia was passed. She left Southampton on Friday last.

"Further ship reports have been received and we are going to edge north to get on the north side of the depression located and mentioned yesterday.

"Our ground speed is increasing and by noon our ground speed had reached 85 M..P.H.

"After breakfast the two forward engines, which had run without interruption from the start, were stopped and examined. The two engines in the after car were set going to relieve them.

"Some sparking plugs and a rocker bush were changed, otherwise the engines were in perfect condition.

"During most of the day the ship was flying in low clouds or fog and this was turned to advantage by the collection of the water condensed on the outer cover through funnel shaped trunks connected by a down pipe to the ship's water system. In this way it has been possible this morning to collect over two tons of water.

"In spite of low clouds and fog we have never been more than a few miles out in our dead reckoning position.

"It is now 5 p.m., ship's time. We decided to increase air speed to 60 M.P.H. as there is just a possibility of making Montreal to-morrow morning.

Head Winds Increase

"Head winds increasing; no chance of landing Montreal to-morrow morning. Belle Isle sighted at 9 a.m. ship's time. Head winds for remainder of journey now almost certain, and we will continue at 60.

"The sweepstake on the ship's day's run was won by Eldridge with the 1095 nautical miles.

Third Day

"At midnight G.M.T., 5 p.m. ship's time, our position is 52.15's, 54.00 w; roughly 3,636 miles travelled, 1,700 gallons of petrol remaining.

"Reports confirmed and we must expect head winds for the remainder of the journey.

"Passing West Point, Anticosti, at 8 a.m. ship's time, passed over liner Duchess of Bedford and many surface craft.

We have noticed that the wind is less inshore and have decided to hug the left hand coastline for the remained of the way to Quebec.

"We are now two miles from shore and our ground speed has increased by six m.p.h. Flying at 800 feet.

"Passed Father Point at 11.54 p.m. local time.

Fin Damaged.

"At 12.20 p.m., local time, damaged fabric of port fin was reported by special signal. Two hours later temporary repairs completed.

"Over Quebec at 3.50 p.m., local time, proceeding Montreal at 45 knots air speed.

"At 9.30 p.m., local time, passed through thunderstorm. Violently disturbed air currents. Ships height varied rapidly between 1,500 and 4,000 feet. Slight damage to starboard fin, otherwise ship OK. Avoided many thunderstorms.

"Dropped main wire at 4 a.m., local time, August 1. A good landing was made.

"Time in air about 79 hours, of which 8 have been due to delay repairing damaged fin. Crew have made a really good job of the repairing.

"Petrol on board, 5 tons."

MARQUIS DE PERALTA IS DEAD

PARIS, France, Aug. 1. (C.P.)—Marquis Manuel de Peralta, Costa Rican Minister to France since 1887 and Dean of the Diplomatic corps here, died to-day following a heart attack.

Yokohama, Japan, will spend $2,500,000 on water system improvements

PARLIAMENT HILL IN MIDST OF LULL

New Conservative Gov't May Take Reins Latter Part of Next Week.

NO PORTFOLIOS ALLOTTED.

OTTAWA, Ont., Aug. 1. — A lull prevails in political interest on Parliament Hill. From neither Premier Elect Hon. R. B. Bennett nor Premier McKenzie King was there any announcement. Br .Bennett is occupied with preparations to assume the office of Prime Minister. Mr. King and his government are preparing to vacate as soon as the Premier-elect is ready to take over the duties of Prime Minister. In 1921 this process took more than three weeks, but this time the change will be made more rapidly, possibly the latter part of next week.

None of the successful contestants in the recent general election are in the capital. The first to come will be those summoned by the Conservative leader to enter his cabinet.

The composition of his cabinet is engaging the attention of the Premier-elect, and no portfolios have yet been allotted in any instance.

DREDGING HELD UP MAY DELAY WELLAND OPENING

OTTAWA, Ont., Aug. 1. (C.P.)—Owing to difficulties encountered by dredging contractors between Thorold and the top of the locks, a postponement of the opening of the Welland canal, set for September 1, is being considered by the Department of Railways and Canals, it was admitted by officials.

No announcement will be made for the present, however, it was stated that final decision awaited the assumption of office by the new Conservative minister.

BLAMES U. S. FARM BOARD FOR LOW WHEAT PRICES

SASKATOON, Sask., Aug. (C.P.) — The present low wheat prices were laid to the operations of the United States Farm Board by Professor W. W. Swanson, of the University of Saskatchewan, in a statement yesterday. Dr. Swanson, head of the University Economics Department and chairman of the Saskatchewan immigration and settlement commission considers that "demoralizing market effects will continue as long as the Farm Board continues its "artificial market manipulation."

WIDER PAVING IS PETITIONED FOR BY RATEPAYERS

(Continued from Page 1)

ship had started out alone to repair the road and was finding it expensive. Lakefield had promised financial support, but had then backed down. It was stressed by the aldermen that the improved road would be of direct benefit to Lakefield, and that it should bear some share of the expense.

Fee of $100 Set.

All miniature golf courses in the city will have to pay $100 a year license fee.

Shamrock V and Convoy Resume Journey to U. S.

HORTA, Island of Fayal, Azores, Aug. 1 (A.P.)—Sir Thomas Lipton's Shamrock V., and her convoy, the steam yacht Erin, left Horta to-day en route to the United States where the Shamrock will compete for the America's Cup. Col. Duncan Neil, personal representative of Sir Thomas, boarded the Shamrock this morning, while the Erin was re-coaling and reported that the trim yacht had suffered no harm in her passage from England to Horta.

The crew of the yacht spent the day thoroughly overhauling all gears. The day was bright and there was a north wind. Both yachts sailed from the harbor late in the afternoon and headed out to sea in fine weather.

During the run down from England to the Azores the yachts become separated in mist and rain for five days, but the Shamrock turned up shortly after the Erin.

Fermanagh, Ireland, may supply poor school children with free textbooks.

NEW
Electric Car Polishing
BY THE BLACK & DECKER METHOD
No matter how dull the finish on your Car, this new method makes it like new.
GLASS HARD—
Impervious To Water
(GUARANTEED)
Will outlast by 6 to 7 times any other Polish.
"Care will save your car"
Eastwood Motors
TELEPHONE 943 for Prices or Appointment.

It's Like
Finding Money
To take Advantage of the
25 to 35% Off
ALL LINES OF
FURNITURE
at Home Furnishing
Company's Annual
AUGUST SALE
Remember, nothing is reserved in this great unparalleled bargain-giving event. Yes, every Chesterfield, Dining-Room and Bedroom Suite, and every piece of Furniture has suffered the drastic 25 to 35 per cent. price cut. And this extraordinary chance to save, as perhaps you never saved before, stands good for all this month. So come along and let us convince you that we can't be undersold, while our merchandise is all Canada's finest makes.
EASY TERMS
Small Sum Down Delivers at Once Any Purchase to Your Home.
Home Furnishing
COMPANY
Harry Florence
208 CHARLOTTE ST. PHONE 1428

Rumania's Playboy Prince Gives Promise of Settling Down

Since Europe's pleasure - loving prince escaped from his forced exile and succeeded his son on the throne of Roumania, he has shown a desire to provide his people with stable and businesslike administration. Although he apparently has gained a firm hold upon the crown, King Carol II. is still confronted with many royal and domestic problems. His mother, Dowager Queen Marie (1) welcomed home her errant son in public but in private she is said to have shown less enthusiasm, realizing that the overthrow of the regency wrote finis to her royal ambitions. She has since retired to her summer palace at Baltchick on the Black sea where she is living in seclusion. Her withdrawal from the capital has been made more easy by the fact that she is believed to be on none too cordial terms with Helen (2), former princess of Greece, later crown princess of Roumania and now "Her Majesty Queen Helen" but not, Carolist spokesmen are careful to ploint out, "queen of Roumania," Helen's status in recent years has been unique in that she has been the mother of a king without herself ever having been a queen and that while her child was reigning as King Michael I her husband was divorced from her and in exile as a private citizen, officially designated as Mr. Carol Caraiman or "the Settled Question." Although a reconciliation has been effected between Helen and Carol, it appears to be more an accommodation of statecraft than an affair of the heart. Meanwhile Helen's son, who reigned as King Michael I for nearly three years under the tutelage of a regency, has been crowded out of the king business by his own father and has had conferred upon him the opera bouffe title of Grand Voivode of Alba Julia. Michael, ho will be nine years old in October, is seen in (3) wearing a democratic beret and watching his dad take the salute at a review of troops held to celebrate Carol's ascension of the throne. Also in the picture in a dashing white uniform is Prince Nicholas, member of the former regency and largely instrumental in paving the way for the return of his brother Carol. Nicholas would sooner be speed king than Roumania's ruler, his hobby—or mania—being motor cars. The cause of most of Carol's troubles is Madam Magda Lupescu, red - headed enchantress from Jassy, daughter of a humble shopkeeper, wife of a Roumanian military attache and for more than five years the friend of Carol. For her he renounced the royal crown and went into exile. When he flew home to engineer his successful coup d'etat, he left Madam Lupescu in Switzerland at a villa near Lucerne. Now the gossips are asking whether Magda, too, will return to Roumania and if so, what will Queen Helen say. Incidentally Carol's first wife, Zizi Lambrinu, the commoner who consented to a divorce to permit her royal husband to marry a princess, has just started an action in the Paris courts.

OBITUARY

HELEN JOHNSON

OMEMEE, Aug. 1 (Examiner Correspondence)—The village of Omemee and the vicinity for many miles around, was cast into deep sorrow when it became known that Helen Johnson, youngest daughter of Mr. and Mrs. Fred Johnson had met instant death in a motor accident which occurred just north of Fox's Corner early Saturday morning.

Helen, who was in her twenty-first year, was immensely popular with young and old. Being possessed of a very charming disposition and a winsome smile, she attracted and held her many friends. She was a member of Trinity United Church and a member of the choir in which her sweet soprano voice will be much missed. Not only was she active in church work but she also took keen enjoyment in the field of sport, being captain of the girls' softball team.

The funeral service which was held on Monday afternoon was very largely attended by friends from far and near. The service was conducted by the Rev. J. T. E. Blanchard who read Psalm 90 and part of 1 Cor. 15 and Rev. 21, followed by the repetition in concert of Psalm 23. From these passages of Scripture he brought comforting words to the sorrowing family and later spoke feelingly of the sweet young life that had been so suddenly terminated. During the service two favorite hymns, "Nearer My God to Thee" and "Jesus Lover of My Soul" were sung. The neat grey casket was wheeled to the door by two particular girl friends of the deceased, Miss Ethel Stephenson and Miss Mary Faulkner. Where six young men former schoolmates namely: Jim Dickson, Floyd Parsons, William Stephenson, Roy Faulkner, Allan Adams and Campbell Mackey acted as pallbearers.

Left to mourn her passing are her sorrowing parents, and three sisters, Mrs. J. Day, of Toronto, Mrs. Harry Stinson of Oshawa and Miss Eileen of Toronto, also one brother, Roy of Detroit.

The following very beautiful floral designs bore mute testimony to the love and esteem in which Helen was held by all.

Wreath, Mr. and Mrs. Day, wreath, Freddie Johnson, pillow, Eileen and Jim, sheaf, Mr. and Mrs. Harry Stinson, sheaf, the Higginson brothers, sheaf, J. McCrea, star, Trinity United Church, sheaf, the choir, sheaf, Mr. and Mrs. G. Tripp and Marjorie, sheaf, Mr. and Mrs. Lloyd Smith of Oshawa, sheaf P. Hansen, sheaf, Allan Adams, sheaf, Dr. and Mrs. McPhee, Mrs. Rea and Marian, sheaf, Mr. and Mrs. T. E. MacPherson, sheaf L.O.L. 113, wreath, girls' softball team, sheaf, Miss Ethel Stephenson, sheaf, Howard Wilson, sheaf, Mr. and Mrs. S. J. Mackey, spray, Mr. and Mrs. Walter Wright, spray, Miss Pearl Skuce, spray, Mr. and Mrs. MacMillanand Fred Freeland, sheaf, Mr. and Mrs. H. McGinness, star, Misses Margaret Middleton and Mabel Rowan, sheaf, Mr. and Mrs. Arthur Stephenson, Stanley Tripp, Rae Overholt, J. Dickson, F. Parsons, Tom Dickson and W. Stephenson and bouquets from Mr. and Mrs. T. J. Lang, Millbrook, Mrs. Cathcart, Millbrook, Mr. and Mrs. W. G. Stephenson, Mr. and Mrs. C. Tobay, Mr. and Mrs. Charles Davis, Mrs. Parrogreen, Mr. and Miss Burgomaster, Mr. A. Laidley, Mr. and Mrs. S. Fisher, Mr. and Mrs. F. Brockley, Mr. and Mrs. H. Lamb, Rev. J. T. E. and Mrs. Blanchard and Mrs. A. Rutherford.

Among those from a distance who attended were: Mr. and Mrs. Roy Johnson, of Detroit, Mr. and Mrs. J. Day and son, of Toronto, Mr. and Mrs. H. Stinson, Oshawa, Miss Eileen Johnson, Toronto, Mr. Fred Higginson of Toronto, Mrs. Victor Johnson and son, of Coldwater, Mr. and Mrs. Parker, Orillia, Mrs. Easton, Orillia, Mr. and Mrs. MacMillan, Beaverton, Mr. Fred Freeland, Miss Munroe, Beaverton, Miss Ila Forbes, Toronto, Mrs. McEachern, Miss Elsie McEachern, Mr. and Mrs. Alex McEachern, Eldon Station, Mr. and Mrs. P. Hanson and two children, Toronto, J. McGahey, Toronto, Mrs. Aldred of Bobcaygeon, Mrs. McGahey, Dunsford, Miss M. Meredith, Peterborough.

From the time of the accident, efforts had been made by radio broadcast and telegrams to locate Miss Eileen Johnson, the sister who was on a motor trip through the Eastern States. She was finally located in Pennsylvania on Sunday by a telegram sent on Saturday morning. The funeral was delayed an hour or more to await her arrival.

ROBERT ALLEN.

The funeral of the late Robert Allen will take place at 9.00 o'clock Saturday morning from the Church of the Immaculate Conception, thence to St. Peter's cemetery.

JAMES BREEN.

TWEED, Aug. 1.—(Examiner Correspondence).—The death occurred on Sunday morning at Hotel Dieu Hospital, Kingston of James Breen, manager of M. J. Quinn's store.

The deceased had entered the hospital for an operation for appendicitis and was progressing favorably until complications set in from which he never recovered.

The funeral was held from St. Carthage church, mass was celebrated by the Rev. Dean O'Riordan.

He leaves to mourn his wife, father and mother, two brothers, Tom and John of Tweed and one sister, Mrs. McNichol of Buffalo.

Porto Rico's imports in the first four months of this year totaled $43,950,000, as compared with $36,786,000 in the same period of 1929.

Thedbald's Park, Hertfordshire, England, best known as the last resting place of the Old Temple Bar of London, which is now one of the gateways of the grounds, is to be the site of a hotel.

Teacher "Skinny" Nervous, Gains Pep 14 Lbs. in 3 Weeks

ST. AURELIE, P.Q.—"Was nervous, exhausted. So skinny, was embarrassed," says Miss Alphoostine Fortier, teacher. "Tried Ironized Yeast. Gained 14 lbs. in 3 weeks. Now healthy and happy."

Teachers, lawyers, doctors, nurses, mothers, ministers all write of gains of 5 to 15 lbs. in 3 weeks with new Ironized Yeast. Blemished skin clears. "Nerves," constipation, indigestion go overnight. New pep.

Ironized Yeast is two great tonics in one. Weight-building brewer's Yeast plus strengthening, blood-enriching Iron. Many times more effective than unmedicated yeast. Results in half the time.

Don't be "skinny," weak, nervous, in danger of serious ills. Take these pleasant little tablets. No yeasty taste; no gas. If not delighted with quick gains, manufacturer refunds money. Get Ironized Yeast from druggist today. Feel great tomorrow. New pounds quick.

WEDDING BELLS

McGRATH—COLLINS.

TWEED, Aug. 1.—(Examiner Correspondence).—The marriage was solemnized in Stoco of Miss Estella Collins and Mr. Daniel McGrath, of Flint, Michigan. The Rev. D. A. Cullinan performed the ceremony.

Mr. and Mrs. McGrath left on a motor trip to Ottawa and Montreal and on their return will reside in Flint.

MOTORING NEWS AND REVIEW

(By FRANK CHAMBERLAIN)

The Sixth International Roads Congress, an assemblage of leaders interested in automobiles and roadways, representing 45 nations, is to convene in Washington in October. Previous congresses have been held in Paris, Brussels, London, Seville and Milan. This is the first congress to be held in America, and for that reason is likely to be the largest that has ever been held. An argument to be discussed at the congress will be "Build more roads and build more cars. As Representative Clarence J. McLeod, Congressman, has phrased it: "The life of the automobile industry depends upon roads, the paving of new roads, the widening of existing roads, the surfacing of rough roads—in short, an increasing supply year by year of good, usable automobile roads." The public will be interested to know how the baby Austins are being received in America. 2,500,000 persons have viewed the bantam models since they were introduced. The American Austin car plant at Butler, Pa., has more orders for immediate shipment than it can hope to build in the next 60 days.

If your engine seems to show tendencies of stalling or bucking after a long run in hot weather, or during idling, it may be preferable to get a less volatile fuel rather than the more expensive high test gasolines on the market to-day. If a low temperature fuel is being used, and the motor still bucks under these conditions, another remedy is to place a thick sheet of asbestos plate between the carburetor and the heated idling riser, or between the carburetor and the exhaust manifold. The idea is to deflect away from the carburetor, of fuel pump if there is one in your car, the air that happens to be heated by the exhaust pipe.

The Shah of Persia has a swell bus! It has massive gold fittings and glitters with real jewels. Twenty coats of white enamel were put on the bodywork and all the parts that on an ordinary car are nickled, are goldplated. On the headlights are embossed the Persian royal arms, picked out in emeralds. The rear seat is upholstered in champagne-red silk. It is constructed for only one person, as in Persia no one may occupy the same seat as the ruler. Cigarets are contained in a case in solid gold encrusted with diamonds placed near the royal seat, and the floor of the car is covered with Russian wolfhound skins.

Writing in The Berliner Tageblatt, Dr. Hans E. Priester pleads that what the German automobile industry needs most is efficiency, organization and co-operation rather than tariff protection against American competition. Priester urges the German automobile builders to combine to exchange patents and improvements, as to American manufacturers, to buy raw materials in large quantities, to eliminate duplication of models and to build up a better dealers' organization.

With several of the automobile plants in the Detroit districts still closed, either for inventories or annual vacations, production remains at a low figure, although factories which have already announced new models recently are going ahead at a rapid pace to furnish cars to dealers throughout the country.

Automobile traffic is going to pay for the new bridge which crosses from Montreal proper to the island. A steady stream of cars pass to and fro on holidays and Sundays, and a toll fee for each car will at the end of the year raise a substantial sum to cover the cost of the bridge.

Funny how many motorists still cling to the silly habit of racing their engine. It is quite a common practice of some motorists to race their engine before cutting off the ignition. It may have meant something in the days of earlier models, but now it means nothing. Further than that, it never is a good thing to race an engine unless the car is pulling.

Capt. Malcolm Campbell, one of Britain's most famous racers, believes that there will come a time when we will have four-wheel car drive and other methods of construction which will only come from the experiences of fresh speed records, he said. "Into the cause of progress and knowledge, the cost of money and lives does not really enter. Those who take part in speed events know the risks and are not likely to be deterred. The land speed is only 231 miles an hour, but I see no reason why in the future it should not be lifted to 300 miles an hour. So far as one can see there seems to be no reason for regarding any speed attained as the peak of finality."

WONDERFUL RECORD OF HUDSON-ESSEX

Winners in Celebrated International 8-Day Tests in Poland.

Three Hudson Great Eights finished equal first in the celebrated International 8-Day speed, reliability, economy, brake, hill-climbing, tests in Poland—against the biggest field ever entered. That makes Hudson winner in both 1930 important European stock car tests. It had already won the Tour de France 9-day test.

And it took a Hudson Great Eight to beat an Essex Challenger, for Essex finished, too!—second only to Hudson.

All four cars finished without a single penalty—the only cars to accomplish this amazing feat. The rules define the highest degree of perfection an automobile can have reached in this day and age; then penalties are exacted for less perfect performance, in all phases of performance.

And Hudsons Great Eights completed these days of gruelling tests without a single penalty! According to the strict marking of these competent European judges Hudson performance was perfect.

Here is an answer to the question, 'why is Hudson the largest selling eight-cylinder car in the world'? And here is also a guide for all prospective buyers who are looking for the greatest car value—in performance, beauty, comfort and dependability.

Brewer Motor Sales, 131-135 Brock street, are Peterborough dealers in Hudson-Essex Cars.

ROWBOAT DRIFTS EMPTY OWNER THOUGHT DROWNED

BELLEVILLE, Ont., Aug. 1.—(C.P.)—Joseph L. Thomas, Pittsburgh, Penn., is believed to have been drowned in the Bay of Quinte, two miles from this city.

A skiff which he had rented was found floating in the middle of the bay by two boys. The man's clothing was found in the boat but no trace of Thomas.

Police are searching the area around where the boat was found.

when

it's one of those ninety-in-the-shade days and you don't know what you'd like for lunch, just try a bowl of crisp Kellogg's Corn Flakes. With cool milk or cream and a bit of fruit. You'll notice new enthusiasm from your appetite and you'll feel better all afternoon. For Kellogg's are extra easy to digest. They help you keep cool when

it's hot

Kellogg's

CORN FLAKES

KELLOGG'S Corn Flakes are delicious for breakfast, lunch and supper. Ideal for the children's evening meal. And just try a bowlful when you want a bed-time snack.

Made of wholesome corn, one of nature's finest grains. Toasted. Crisp and crunchy.

Always look for the red-and-green Kellogg package. Oven-fresh in the inner-seal waxtite wrapper. At all grocers. Served by hotels, cafeterias, restaurants — on dining-cars. Made by Kellogg in London, Ontario. The *original* Corn Flakes.

Keep in Line on Curves...

Wait for the straight-away road before you try to pass

OUT of the line of traffic on a curve . . . a desperate spurt for the space in the traffic line ahead! Too late . . . a car from the opposite direction. The screech of brakes violently applied. Three cars meet in a distressing protest of ripping steel and a welter of shattering glass! One driver to blame.

Occupants of all three cars injured . . . some may be killed . . . all because one driver would *not* keep in line. He thought he could make it. He wanted the thrill of that bursting surge of power. A soulless reason for sacrificing innocent lives!

Don't try to Pass

on a curve, near the top of a steep grade, at an intersection, or at any place where the road ahead is not in full view for a long distance ahead.

Don't try to Pass

if there is not a space in your own traffic line which you can easily reach before you meet on-coming cars.

The highways of the Province are more crowded than ever this year. It is of vital importance that each driver shall become "traffic conscious" . . . shall be constantly alert, and shall practice Care, Courtesy and Common Sense. Know and follow the Seven Rules for Safe Driving.

The Highway Safety Committee particularly requests the co-operation of motorists and pedestrians over the holiday week-end. Whether you drive or walk on streets or roads, do your part to make the highways more safe.

Seven Rules *for* Safe Driving

You must observe them and ALL other precautions ALL the time

1. Have your car in perfect mechanical condition—particularly BRAKES, STEERING GEAR and HEADLIGHTS.
2. GIVE YOUR UNDIVIDED ATTENTION TO YOUR DRIVING. In passing traffic, be sure there is a place for you in the traffic line ahead.
3. Never attempt to pass on curves or steep grades.
4. In entering main streets or highways, or in approaching a railway crossing where a full view of the track is obscured—STOP and LOOK.
5. When other vehicles try to pass you—LET THEM PASS.
6. When making a right turn, keep to the right of the highway; when making a left turn, keep to the centre.
7. Always SIGNAL before you slow down, stop, or change your course, and never BACK UP before ascertaining that the road behind is clear.

HIGHWAY SAFETY COMMITTEE

EXECUTIVE COMMITTEE—HON. GEO. S. HENRY, Minister of Highways, Chairman; THOMAS J. MAHONEY, M.P.P., President, Hamilton Automobile Club, Chairman, Ontario Highway Advisory Board; GEN. V. A. S. WILLIAMS, Commissioner, Ontario Police; MAJOR GEORGE C. KING, Kingsville, President, Ontario Motor League; CARLYLE TREBLECOCK, President, London Motor Club; W. C. ROBERTSON, Secretary, Ontario Motor League; HECTOR CARRUTHERS, Secretary, Ottawa Board of Trade; W. J. WILSON, Commissioner; J. F. H. WYSE, Secretary, Ontario Safety League; R. M. SMITH, Deputy Minister of Highways. THOS. MARSHALL, Secretary, Ontario Associated Boards of Trade; J. P. BICKELL, Registrar of Motor Vehicles, Dept. of Highways, Secretary.

1229

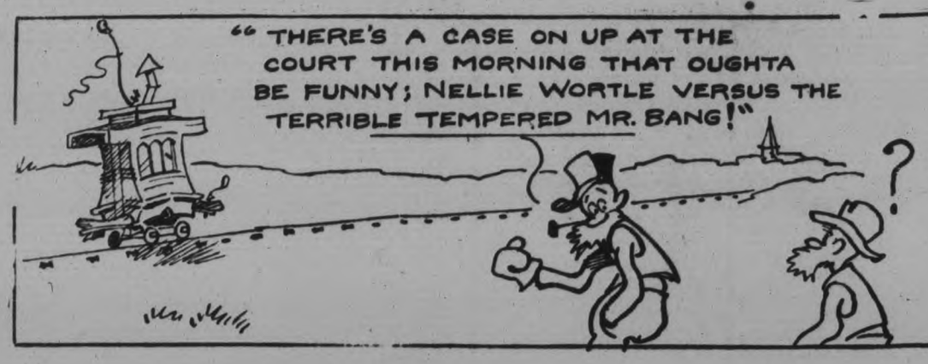

TOONERVILLE FOLKS BY FONTAINE FOX

TOONERVILLE FOLKS -:- The Little Bird Gets a Break -:- Fontaine Fox

(Copyright, 1928—by Fontaine Fox, Trade Mark Reg. U. S. Pat. Off.) Great Britain Rights Reserved

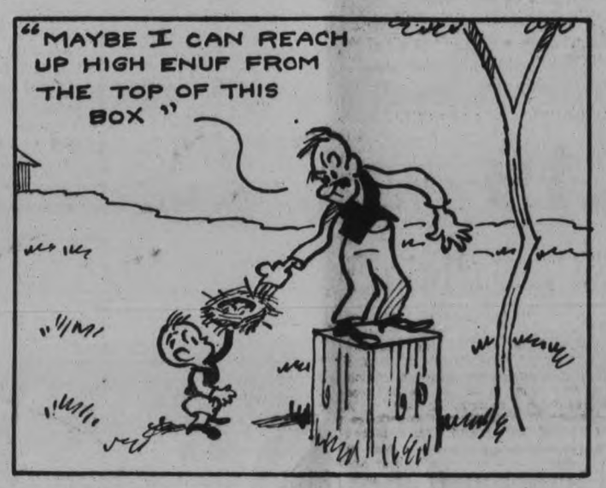

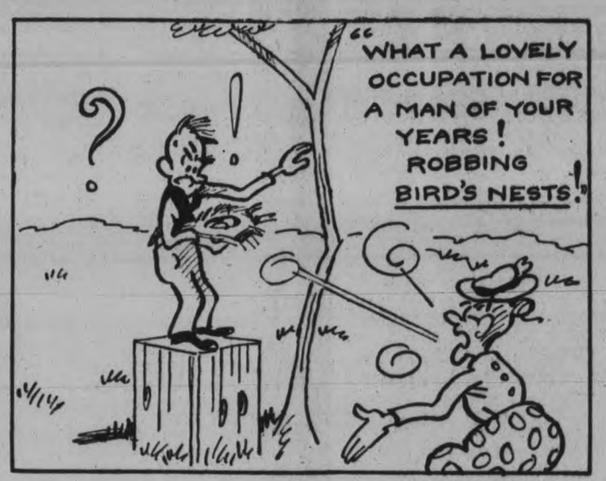

A Real End-of-the-Season Sale of Summer Fabrics

Patterns, dyes, colourings and qualities have been so greatly improved this season that wash goods of all kinds have been selling even more freely than usual. However, there are always some remaining in stock at the end of the season. These we are offering Saturday at exceptionally attractive prices. If you are in need of dress materials for women's frocks, children's dresses or for boys' suits, take advantage of the event. You'll be more than repaid.

Prints, Voiles, Piques, etc.

All prettily patterned in bright colourings on light grounds. Each piece has been considerably reduced in price. Designs are mostly small floral arrangements and are all attractive in appearance .....

49c

Figured Cambrics, Prints, Voiles

The Cambrics are of firm, heavy quality printed, with a variety of novel designs—flowers, foliage and odd conventional figure arrangements. A few Voiles—mostly with light grounds. All are printed in fast colours. Sale price,

39c

Bargains In Celanese Prints

These popular fabrics have been very much in demand this summer. They may still be bought in many splendid patterns and in a good assortment of new and attractive colour combinations. You'll find them in the silk department. They are well worth investigation .....

89c

Fancy Pongees, Tub Silks, Etc.

Beautifully patterned Silks in light summery patterns, produced in soft shades of mauve, maise, blue, green, beige, etc. They were selling, and selling well, at $1.49 and $1.69 the yard. Tootishas, Pongees, Celanese, fancy Tub Silks, etc. Sale price .....

1.19

Summer Wear Corsets

$2.50

They are made from light weight but strong pink coutil lighty boned and fitted with four hose supports. Each garment has inserts of surgical elastic in front. Sizes 24 to 34.

Silk Knit Bloomers

$1.49

A clearing lot, covering many styles, colors and makes. Some are "Lavender Line" garments worth $2.50; others are of Gordon make; several are of the new open knit, cool rayon fabrics. The group covers almost all sizes and colors.

New Lingerie

39c

A clearing lot of gowns, pyjamas and knickers, as well as a few children's slips. They are here in several colors but not all colors in all garments. You can take your choice, and you'll save lots of money on every purchase Saturday.

Gingham-Chambray

Pretty check designs in various sizes, plaids in small and large arrangements. List of colors includes green blue, pink, rose, mauve, yellow etc. Both 31 and 36 inch widths. Sale price..... **19c**

Dependable Prints

32 and 36 inches wide. This lot includes several pretty yard-wide prints in light colorings, plain, colored piques, and a range of good-wearing plain-colored twill suitings. All are on sale at per yard..... **29c**

Plain Rayons

28 inches wide. These are quite new. They have just been produced and have reached us this week. They are of fair weight, and come in almost all colors, but no black or white. For linings, slips, dresses, etc. Per yard..... **39c**

Crepe-Dimity Lingerie

69c

Similar to the above but of better quality. Several garments are of plain or cotton crepes in pretty shades of maise, sky blue, light rose, mauve etc. You'll appreciate their value when you see them.

Boys' Wash Suits

REDUCED TO..... **$1.19**

Sizes 2 to 6 years. Worth $1.49 to $1.98. Well made suits for dress or play wear, in white, blue, green, beige, khaki etc. Some in Oliver Twist style with light shirt or blouse and darker pants. Some trimmed with fancy fabrics.

Children's Socks

A sale of socks that formerly sold at 49c to 59c the pair. Three quarter socks, half lengths, ankle socks—socks of all kinds, in all colors and white. Sale price..... **29c**

Dainty Dresses

SIZES 2 TO 14

The cheapest of them sold at 98c—the best at $1.59. They are here in all sizes, from 2 to 14 years. The smaller sizes with panties to match. Colors, green, blue, rose, red, sand, etc. Dresses of fancy prints or in plain colorings.

79c

Madeira Linen Cloths

Round in shape 36 inches across, made from the finest of pure white linen and ornamented with pretty, small, embroidered designs in the characteristic Madeira work. Exceptinal value at **$1.98**

30 Inch Novel Brocaded Rayons

Although low in price, these are prettily patterned with rich self-coloured brocaded flower and leaf designs. Here in good shades of gold, rose, blue, orchid, pink, yellow, green, grey, etc. Per yard, **59c**

RUBBER BALLS..... 8c

Gas-filled Balls for little folks' outdoor play. All made from compressed rubber and of good size.

BOYS' COTTON SWEATERS 39c

Mostly in navy blue, with red band around neck. Sizes 24 to 32. Comfortable, cool, good-looking and easily washed.

DIMITY BOYS COMBS..... 49c

Sizes 22 to 32 in Boys' Fine White Dimity Combinations in standard knee length, sleeveless style. A Saturday Special.

MEN'S DIMITY COMBINATIONS... 79c

Also of strong white dimity. Well made in the usual Summer style. Sizes from 34 to 44.

Silk Pyjamas

$1.98

Some are perfect in every way; others are a litte soiled. White with black or blue, some in black with bright colored trimming; small and medium sizes. Every piece a bargain.

"Woods" Cobweb Lisle Combinations

$1.98

The finest of fine underwear, made from mercerized lisle yarns knit on the silk machines. Buy them to wear under your silk garments in the cooler weather or for immediate wear on holiday outings. Opera top and sleeveless styles—knee length.

Last Eight Days Photo Enlargement Offer

DON'T FAIL TO TAKE ADVANTAGE

Bring in any snap or photograph that you prize and have a beautiful black and white enlargement made for the ridiculously small sum of 49c. New Octagon style. All work is GUARANTEED. Only a few more days left to place your order so act now .. **49c**

A GENERAL CLEAN-UP OF

Attractive Millinery

Every one of these smart Hats will be appreciated by those who know real value. Hats of fancy straws, luviscas, fancy mohairs, tweed effects—a variety of shapes, styles, colours and trims—some in black. Some "Cavendish" Hats amongst them. All on sale Saturday in our Millinery Dept. on Second Floor, **$2**

72 IN. WHITE SHEETING 59c

Strong, fully bleached sheetings, in heavy, plain weave. A quality easily washed and dependable under the hardest wearing conditions.

MILL ENDS OF VOILE .. 12½c

A Saturday clearance of fine quality voiles in cream, blue, mauve and black. All in useful lengths and worth very considerably more than Saturday's price.

LINEN TOWELLINGS.. 15c

Low in price? Yes, but dependable in wear and of outstanding value at such a price. White and natural linen color. Some pieces with colored border.

TURKISH TOWELS ea... 49c

Good sized towels of useful weight in white with fancy cut Jacquard pattern and double end borders of blue, pink, mauve, gold or green.

WHITE SLIPS each 49c

Pure white pillow slips of splendid quality. Some of Wabasso manufacture. Hemmed or stitched ends. Sizes 40 and 42 inches.

MORE GOOD KERCHIEFS ea 19c

Women's handkerchiefs of colored linen, white linen, prettily worked soft cambric, sports patterned linen, etc. A real assortment of exceptionally good values.

Telephone 1780

RICHARD HALL LIMITED

STORE HOURS 9 a.m to 9.30

DISTRICT NOTES

From Villages and Towns in District

BY CORRESPONDENTS OF THE EXAMINER

TWEED

Mr. H. P. Purdy represented the Tweed Lodge A.F. and A.M. at the meeting of the Grand Lodge held in Toronto last week.

Miss Margaret LeBarge, of Toronto is holidaying at her home here.

Mr. and Mrs. C. Backus, of Winnipeg, are visiting the latter's sister, Mrs. J. Stout, Sr.

Mr. Joseph Meran, Sr., has returned home after spending some time with his daughters at Rock Island, Ill.

Mr and Mrs. Moses Trudeau, of Tweed spent Wednesday with Mr. and Mrs. F. Voyer, of Havelock.

Mr. Mal Cottem, of Peterborough returned home last week after visiting his grandparents, Mr. and Mrs. M. Dafoe.

Mr. and Mrs. Dick Cummings and family, of Detroit, are visiting the latter's mother, Mrs. E. Lasage.

Mrs. Herb Wagar, of Oshawa is visiting Mr. and Mrs. H. E. Wagar.

Mrs. E. Craig and children, of Garson are visiting Mrs. W. Rath.

Miss Geneth LeCheppie, of Detroit is visiting her parents, Mr. and Mrs. T. LaCheppie.

Mr. and Mrs. T. Lafontaine and children, of Detroit returned home after spending two weeks with Mrs. M. Lafontaine and family.

Mrs. Doyle, of Kingston is spending two weeks with Mr. and Mrs. William Collins.

EAST EMILY

Mr. and Mrs. Allie Casey and family of Mariposa, spent Sunday visiting with the former's parents, Mr. and Mrs. Robert Casey.

Mr. and Mrs. Clifford Soules, of Toronto, spent the week end, guests of Mr. and Mrs. Walter Moncrief.

Mr. Clark of Mariposa spent Sunday visiting at the home of Mr. Cecil Casey.

Mr. and Mrs. Henry Magee and family were visitors to Peterborough last week.

Mr. K. Brown, of Peterborough, made a business trip through this district on Tuesday.

Miss Foster Oke of Toronto is visiting with relatives in East Emily.

Miss Millie Sherin of Peterborough spent Sunday visiting with her brother, Mr. John Sherin.

M. and Mrs. Roy Webster and children of Otonabee spent Sunday visiting at the home of the former's sister, Mr. and Mrs. Wilbert Clark.

Mrs. Karl Bellamy and daughter of Lindsay spent last week visiting with her sister, Mrs. Henry Magee.

Miss Doris Parker of Nogie's Creek spent the week end the guest of Miss Marion Storey.

Mrs. Mutch of Galt spent Sunday the guest of Mr. and Mrs. Milton Sherin.

Mrs. H. S. Fee of Toronto is visiting with Mrs. Walter Moncrief.

Mr. Roy Fee of Detroit is visiting with his mother, Mrs. Samuel Fee.

Mr. Davis of Lakefield was a visitor at the home of Mr. and Mrs. Milton Sherin on Sunday.

Mr. and Mrs. Charles Mills and son of Omemee were guests at the home of Mr. and Mrs. Isaac Guthrie on Sunday.

Mr. and Mrs. John Smith of Toronto were visitors at the home of Mr. and Mrs. Kelly Mitchell recently.

Mrs. Arthur Franks has returned home after visiting with her daughter, Mrs. Lowery Brooks, of Omemee.

Miss Lucille Davis of Cobourg is visiting at the home of her uncle, Mr. and Mrs. Jim Davis.

Miss Dolly Stinson attended the funeral of the late Mr. Rowe at Lakefield on Sunday.

BAILIEBORO

Mr. W. Lang, of Northern Ontario is visiting at the home of his parents, Mr. and Mrs. Joseph Lang.

Mr. and Mrs. W. E. Thompson, of Peterborough, were the week-end guests of Mr. and Mrs. W. H. Barnard.

Miss Edith Deyell, of Kingston was the week-end guest of her parents, Mr. and Mrs. Robert Deyell.

Mr. K. Barnard, of Kingston spent the week-end with his parents, Mr. and Mrs. W. H. Barnard.

Mr. Meredith Perrin, of Western Ontario, is holidaying at his home here.

The United Church service on Sunday afternoon was taken by the Rev. R. Nichol, of Toronto in the absence of the Rev. E. F. Swayne.

MARMORA

Dr. Graeme McKechnie is spending the holidays with his mother at Crowe Lake.

The Rev. A. B. Caldwell and daughters, Beatrice and Dorothy and son Arnold motored to Barrie on Wednesday. The children will spend the holidays there.

Mr. George Lee of Madoc Township visited friends in Deloro on Wednesday.

Mr. and Mrs. E. M. Gladney, of Toronto have been visiting relatives in town.

Mrs. George Woodhouse is very ill at her home here.

Mr. Fraser Aylesworth, of Madoc, was a visitor to town on Wednesday.

Mr. and Mrs. N. A. Kilpatrick and daughter Irene have returned from a two weeks' holiday.

Mr. and Mrs. M. Hawley visited at Kingston on Sunday.

MILLBROOK

Mr. and Mrs. Woodward, of Toronto, with Mrs. Todd and her daughter, of Souris, Manitoba, motored from the city and were guests of Mr. and Mrs. A. J. Henderson on Sunday. Mrs. and Miss Todd remained for the week, and will visit relatives at several points before returning to their home in the west.

Mrs. C. C. Ashby, and baby boy, of Peterborough, are visiting her parents, Mr. and Mrs. Herbert Russell.

Miss Mary Nattress is holidaying with her aunt, Mrs. E. McConnell, and other friends in Toronto.

Mrs. P. Stinson, and sons, Jack, Teddy, and Conrad, are visiting her mother, Mrs. Hammond, at Powassan, Northern Ontario.

Mrs. E. H. Barnes, and daughters, Mabel and Peggy McCartney, are holidaying with friends at Keene. Master Owen McCarthy is also spending his holidays at Keene, Miss Kathleen McCarthy, who visited her mother, Mrs. Barnes, for a week or two recently, returned home with the relatives who were going to Keene for the summer holidays.

Miss Etta Needler returned home on Tuesday evening after a three weeks' visit to "Robindale," the summer home of her brother, Dr. G. H. Needler, Lake of Bays, Muskoka.

Mr. and Mrs. Dunwoody Hetherington, and family, motored from Manitoba and are visiting his parents, Mr. and Mrs. George Hetherington.

Mr. and Mrs. J. Spence, with their daughters, Misses Gertrude and Elsie, have been on a motor trip this week visiting points in the northern part of the province.

Allie Payne, of Toronto, is spending two weeks' holiday with his parents, Mr. and Mrs. Albert Payne.

Mrs. I. E. and Miss May Needham have returned home after a pleasant holiday with Mr. George and Miss Emma Morrow at their summer home near McCracken's Landing, Stoney Lake.

Mrs. Osborne and two boys, of Toronto, are visiting Mrs. H. A. Earle and other friends in the vicinity this week.

ENNISMORE

Mr. and Mrs. Thomas Murphy and Mr. Elliott, of Detroit are visiting the former's father, Mr. E. Murphy.

Mr. and Mrs. F. P. Crowley have returned home to Windsor after attending the former's father's funeral, the late Mr. Patrick Crowley.

Mr. William O'Brien and D. Garvey and Miss L. Garvey, Mrs. M. Herlihy, Mr. and Mrs. Charles S. Lucas, of Downeyville attended the funeral of the late Mr. Patrick Crowley.

Miss Kay Boyle has returned to Toronto after spending two weeks with her aunt, Mrs. Thos. Cavanagh.

Mrs. John Flaherty has arrived home after visiting her daughters, the Misses Marion and Madelyn, of Toronto.

Mr. E. Dunn, of New York City is visiting Mr. Joseph Doran.

Mr. Percy Murphy has returned to Detroit after spending two weeks with his father, Mr. T. Murphy.

Mr. and Mrs. Joseph M. Lucas, Mr. Charles L. Lucas, Mr. and Mrs. Bernard Murray and daughter Anna, of Downeyville attended the funeral of the late Mr. Patrick Crowley.

Mr. and Mrs. J. J. O'Donoghue and family have returned to Toronto after visiting the latter's parents, Mr. and Mrs. Cadigan.

Mr. and Mrs. Edward Keane and family of Windsor are visiting friends here.

Miss Eugene Gifford is home after a visit to Quebec city.

Mr. Morley Cadigan, of Toronto is visiting his aunt, Mrs. D. Cavanagh.

Mrs. Mary Kelly and son John have returned to Chicago after visiting friends here.

Miss M. O'Brien, of Kingston spent the week-end with friends here.

Mr. J. C. Sheedy has returned home after spending two weeks in Toronto.

The many friends of Mr. Thomas Cavanagh are glad to learn that he has sufficiently recovered from his recent operation in St. Joseph's Hospital to return to his home.

Mr. Michael Crowley, of Otonabee and Mr. James Crowley, of Peterborough attended the funeral of their brother, the late Mr. Patrick Crowley.

Miss Mary Holmes has returned to Detroit after spending a few days with friends here.

RADIO ANNOUNCES ELECTION RESULTS

Millbrook Residents Receive News First Hand in Town Hall Square.

MILLBROOK, Aug. 1 (Examiner Correspondence)—Featuring the reception of election returns in the downtown area of King street, on Monday evening, was the installation of a radio on the Town Hall balcony, with a bulletin board prominently displayed, on which results were listed, as rapidly as they were received, by Charles Thorndyke, clerk of the municipality.

It was through the courtesy of the Municipal Council that the radio accommodation was extended, and Reeve P. Stinson, with the other members of the civic body, was most active in seeing that everything possible was done in order that the large crowd, filling the Town Hall square and the adjoining pavement might have prompt knowledge as to how the election was going.

The radio service was continued until far into the morning hours, and some enthusiastic supporters of Conservatism, whose identity is as yet unknown, rang the town bell about 2 a.m. when it became fairly certain that their particular party was carrying the polls.

Apparently some wakeful citizens, who had gone to bed, were led to think the bell was giving a fire alarm, but no particular disturbance resulted on that account.

The opportunity of having election returns publicly supplied by radio and bulletin board, was a new venture locally, and the gesture of the Reeve and Council in this regard was evidently appreciated.

BYNG IS ILL

LONDON, Eng., July 31.—The Mail to-day published a statement that Lord Byng, British World War figure had gone to his country place to recuperate from a slight attack of heart trouble.

CONVENTION AT NIAGARA FALLS

Members of This District Attending Annual Meeting of "Excel Club."

FOR EXCELSIOR LIFE

A. J. McClellan, District Manager; W. J. Whitty of Stirling, and Wallace Salisbury of Belleville; who have qualified as members of the "Excel Club" of the Excelsior Life Insurance Company, are leaving to attend the Club convention being held at General Brock Hotel, Niagara Falls, on Monday, Tuesday and Wednesday of next week.

This convention of leading producers will be addressed by Dr. S. S. Huebner, Dean of the American College of Life Underwriters and Professor of Life Insurance at the Wharton School of Finance and Commerce, University of Pennsylvania, a noted authority on life insurance salesmanship.

The Head Office of the Company will be represented at the convention by Alex. Fasken, K.C., President; A. Campbell Galbraith, General Manager; Charles P. Muckle, Secretary-Treasurer; W. F. Smith, Superintendent of Agencies; T. A. Dark, Actuary; Dr. John Ferguson, Medical Referee; Dr. W. E. Ferguson, Asst. Medical Referee; T. O. Cox and W. J. Paterson, Inspectors; and M. S. Crockford, Advertising Dept.

RADIO PROGRAM

SATURDAY FEATURES

6.45 a.m.—Tower Health Exercises—CKGW with NBC.
8.00—Shirriff's program—CKNC.
8.00—On the 8.15—Landt Trio and White—WGR with NBC.
8.30—Cheerio—CKGW with NBC.
9.00—Something for Every One—CBS Chain.
9.00—Morning melodies—WEAF Network.
10.00—Columbia Grenadiers — CBS Chain.
10.30—U. S. Army Band—CBS Chain.
11.00—Three Little Maids—WEAF Network.
11.15—Radio Household Institute — WEAF Network.
11.30—Saturday Syncopators — CBS Chain.
11.30—Children's Hour—CKNC.
12.00 noon—On the Wings of Song—WEAF Network.
12.00 noon—Organ Melodies—Al Carney—WJZ Network.
12.00 noon—Adventures of Helen and Mary—CBS Chain.
2.00—Melody Three—WEAF Network.
2.00—Ann Leaf at the organ — CBS Chain.
2.30—Band of a Thousand Melodies —WJZ Network.
2.30—Dominion Male Quartet—CBS Chain.
3.00—The Marionettes—WEAF Network.
3.00—Classic Gems—WJZ Network.
3.00—Columbia Ensemble — CBS Chain.
3.30—Chicago Serenade—WJZ Network.
4.00—Harvey Robb at the organ — CFRY.
4.00—The Aztecs—CBS Chain.
4.30—French Trio—CBS Chain.
5.00—The Lady Next Door—WEAF Network.
6.00—The Jameses—CKGW with NBC.
6.15—Black and Gold Room Orchestra—CKGW with NBC.
6.15—Ted Husing's Sportslants — CBS Chain.
6.30—Cecil and Sally—CKGW.
6.45—Uncle Abe and David—WEAF Network.
6.45—Literary Digest Topics — WJZ Network.
7.00—Amos 'n' Andy—CKGW with NBC.
7.00—The Crockett Mountaineers — OBS Chain.
7.30—Feature—CKGW with NBC.
8.00—Royal York Concert Orchestra —CFRY.
8.30—Goldman Band Concert — CKGW with NBC.
9.00—Palais Royale Dance Orchestra—CFRB.
9.00—Silver Flute—WEAF Network.
9.00—Hank Simmon's Show Boat—CBS Chain.
9.30—Royal York Dance Orchestra — CFRY.
9.30—General Electric Band —WEAF Network.
10.00—The Cub Reporter — CKGW with NBC.
10.00—Paramount Hour—CFRB with CBS.
10.00—B. A. Rolfe's Orchestra—WEAF Network.
10.15—Broadway Lights—CKGW with NBC.
10.30—Fred Culley's Dance Orchestra —CFRY.
11.00—Slumber Music—CKGW with NBC.
11.30—Don Bigelow's Orchestra — CKGW with NBC.
11.30—Guy Lombardo's Orchestra — CBS Chain.
12.00 midnight—Barney Rapp and His Hotel New Yorker Orchestra WEAF Network.
12.00 midnight — Edgewater Beach Hotel Orchestra—WJZ Network.
12.30 a.m.—Nocturne—Ann Leaf at the organ.

Napanee Contract By Gordon Steel Works

TWEED, Aug. 1.—(Examiner Correspondence).—The Gordon Steel Works turned out three steel tanks recently for the town of Napanee. Each weighed 15,000 lbs., and were 25 feet long and 7 feet in diameter. They were shipped by truck to their destination.

Airplanes recently carried gold worth $20,000,000 from London to Paris.

THE CANADIAN DEPARTMENT STORES LIMITED

TELEPHONE 3000 Leadership Won and Held by Right Goods, Right Prices, Right Methods and Reliability GEORGE ST., PETERBOROUGH

Shop on Saturday for Holiday Needs

Store Closed All Day Monday—Civic Holiday!

Oyster Linen Hand Towels Each 19c
Fast colored borders of rose, green, blue, mauve and gold. Size 16 x 27 inches.
—2nd Floor, C.D.S.

Eaton's Tea Special, 3 lbs $1
—Main Floor, C.D.S.

Summer Millinery
Exceptional values in chic Summer Felts and Stitched Hats for Women and Misses. Mostly brimmed style. Choice selection of shades. Greatly reduced. Saturday, each..... 1.98
—Third Floor, C.D.S.

Week-End Cases
Strongly constructed Leatherette Cases in neat square style. Double lock fasteners, lined and fitted with two pockets. Black, grey or navy. Size 9 x 14 inches. Extra special.. 4.85
—Main Floor, Hfgs. Bldg., C.D.S.

Automobile Supplies

Luggage Carriers	98c
Car Pumps	98c
Assorted size Cotter Pins	15c
Spark Plugs	60c
Tire Tape	25c
Fan Belts	35c
Spark Plug Wrenches	45c

—Basement C.D.S.

Eatonia Tea Pots
Another famous Eatonia line. 6 and 8-cup capacity. Black with attractive floral patterns in gold finish. Exceptionally good. Eatonia value ..... 65c and 85c
—Basement. C.D.S.

Children's Summer Shoes
A variety of comfortable, lightweight Straps and Oxford model Shoes in black or brown. Good wearing, well made. Sizes 8 to 2. Saturday special, pair..... 1,79
—Main Floor, C.D.S.

Notions

Waterman's Ink	10c
Memo Pads, each	10c
Scintilla Silver Polish	20c
Sport Visors	15c
Nail Brushes	5c
Chintz and Plain Potholders,	19c

—Main Floor, C.D.S.

Eatonia Gingham
Strongly woven material in small and large checked patterns. All fast colors. 31 inches wide. Suitable for women's and children's apparel. Eatonia value, yard..... 24c
—2nd Floor, C.D.S

Holiday Special

Women's and Misses' Summer Frocks

1.98

A special purchase of smart Voile Dresses in lovely printed patterns. Newest style features, including two-piece outfits, sleeveless and long sleeve models. A wonderful opportunity for the early shopper to add two or more Dresses to her Summer wardrobe at a great saving. See the windows. Shop early for best selection of colors and sizes, 14 to 44. Outstanding special.
—Third Floor, C.D.S.

Extra Special! Hand-Embroidered
Linen Handkerchiefs
Four of the Patterns Illustrated at Left
Many of these lovely imported Handkerchiefs feature applique. All have neatly rolled edges in contrasting shades. Patterns are in combination colors of mauve, orange, rose, green, blue, yellow, purple, pink or red. Special for Saturday ..... 6 for $1
—Main Floor, C.D.S.

Women's Mayfair Footwear
Distinctive high-grade Shoes, Strap and Pump models, in black or brown kid and patent leather. High Cuban heels. Comfortable, good fitting lasts. AC to AAA fittings, in sizes 3½ to 8. Mayfair value, pair..... 7.50
—Main Floor, C.D.S.

Important Holiday Accessories

Dainty Summer Neckwear
You will want several pieces when you see the values offered. Novelty, tailored and fussy pieces Collar and Cuff Sets, Jabots, Berthas, Sweetheart Sets and Vestees. Beautiful silks and lace. Extraordinary value, set or each..... $1

Silk Gloves in Three-Quarter Length
The correct length Gloves add much to the chicness of your outfit. White silk, straight cuff with one dome fastener. Per pair..... 1.50
—Main Floor, C.D.S

Chic Leather Handbags
Smartly finished Leather and Suede Purses in envelope and pouch styles. Suitably fitted and in the best costume shades. Saturday, each..... 4.95
—Main Floor, C.D.S.

Seamless Chiffon Hose
Ideal Summer Hose, bare leg style with no seams. Nude and suntan shades. Sizes 8½ to 9½. Saturday special, pair..... 1.39

Full Fashioned Hosiery Perfects
A very popular line of Thread Silk Hose with reinforced toes and heels and neat square heel. All the most seasonable shades. Sizes 8½ to 10. Pair..... $1

Children's Silk on Hose
Semi-fashioned, good-wearing Hosiery, in shades of pearl blush, suntan, pink, champagne and white. Sizes 7 to 8½. Pair..... 39c

Women's and Children's Ankle Socks
Plain shades with fancy tops.
Sizes 5 to 6½. Pair..... 29c
Sizes 7 to 10. Pair..... 39c
—Main Floor, C.D.S.

Lingerie Crepe Special Value Yard 29c
Plain shades and small floral designs. Suitable for womens and children's lingerie. 30 inches wide.
—2nd Floor, C.D.S.

Ice Cream Bricks Special, Each 25c
—Main Floor, C.D.S.

Delicious Summer Candies

Melba Miget Mints, lb.	25c
Wintergreen Patties, lb.	19c
Hand-made Creams, lb.	29c
Assorted Chocolates, lb.	29c
Hand-made Creams and Crystal Cream Peppermint, lb.	25c
Teasdale Vine Gums and Fruit Salads, lb.	40c

—Main Floor, C.D.S.

Holiday Toiletries

Eaton's Rose and Violet Talcum, lb. tin	19c
Powder Puffs, each	10c
Kleenex	23c and 29c
Peroxide, bottle	15c
Vanity Compacts, single or double	39c and 79c
Lux Toilet Soap	6 for 39c
Lifebuoy Soap	4 for 29c

—Main Floor, C.D.S.

Sand Pails or Zeppelins
Painted Beach Pails or Zeppelin, painted white, with propeller that spins. Each.. 5c
—Fourth Floor, C.D.S.

ANNOUNCING OUTSTANDING VALUES IN WATCHES

A New Feature in Our Jewelry Section!

Everyone wants and should have a dependable Watch. Now, at the C.D.S., you are offered a selection of reliable models which are outstanding in value, up-to-date design and beauty of encasement. Priced surprisingly moderate, yet offering at these prices such worth as can be confidently supported by our famous guarantee, "Goods Satisfactory or Money Refunded." This new section in our Jewelry Department invites your inspection to-morrow. Several of the feature values are described below, and illustrated.

(A) Men's Fifteen Jewel Wrist Watches of dependable movement. Encased in a square or tonneau shaped chrome-plated case, with luminous dial. Each..... 6.50

(B) Men's Renown Brand Pocket Watches in round, yellow, rolled plate cases. Fitted with a fifteen jewel Swiss movement. Each, $5

(C) Men's Seventeen Jewel Pocket Watches in 10K yellow gold-filled cases. Many attractive designs. Each..... $15

(D) Women's Mayfair Wrist Watches in lovely octagon, tonneau and cushion shapes. Mayfair fifteen jewel Swiss-made movement. Each..... $15

(F) Women's cartouche or barrel-shaped cases in white rolled plate. Fifteen jewel Swiss lever movement. Each.... 7.50

(G) These items are only a few of the many interesting lines carried by our Jewelry Section.
—Main Floor, C.D.S.

"Tooke" Better Grade Shirts

1.49

Continuing the special offering of these well made Shirts at this low price. Still a good range of colors and sizes. Collar attached or 2 separate collars. Sizes 14 to 17½.

Rayon Combinations
Cool Silk Combinations, athletic style, buttoned down front, roomily cut, good fitting. Peach or white, in sizes 34 to 42. Garment..... $1

Balbriggan Combinations
Light weight, loosely knit. Short sleeve and ankle length style. Natural shade only. Splendid for warm weather wear. Sizes from 36 to 44. Per garment..... 89c

White Fleece-Lined Sweat Shirts
Ideal for sports or "knock-around" wear. Crew neck style, with ribbed waistband and cuffs. Sizes from 34 to 40. Special, each..... 1.50
—Men's Shop, Hfgs. Bldg.

Eaton Made Smartly Tailored Suits for Men and Young Men

The well dressed man appreciates the rigid specifications under which these Suits are tailored. Perfect in fit, cut and price. All-wool Botany worsteds in navy blue or fancy tweeds. Single-breasted, notched or peaked lapel models. See them. They are wonderful values. Sizes 35 to 44. Suit..... $20

Try a C.D.S. Made-to-Measure Suit This Time

You will be more than satisfied with the materials, tailoring and smart appearance. Then, too, you can have just what you want at the price you would pay for a ready-made suit. Let us measure you for your next Suit. Priced at 22.50 $30 $40
—Men's Shop, Hfgs. Bldg.

Do You Need
A New Straw? Special Saturday
Clearance of Boater Straws at half-price. Corded silk ribbon band. Sizes 6¾ to 7¾. Each..... 50c
—Men's Shop, Hfgs. Bldg.

Rayon Socks
Very smart and new. Assorted colorful and conservative shades. Fancy diamond, striped and all-over patterns. Sizes 10 to 11½. Pair..... 50c
—Men's Shop, Hfgs. Bldg.

New Neckties
Colorful and different. Silk Ties in good stripes or conventional colors; also a good range of plain shades. Only, each..... 50c
—Men's Shop, Hfgs. Bldg.

Console Mirrors Special

89c

Neat Mirrors, suitable for hall or living-room. Polychrome finish frame with decorative motif at top. Size 12 x 20 inches.
—2nd Floor, C.D.S., Hfgs. Bldg.

Semi-Annual Sale of FURNITURE and HOUSEFURNISHINGS

Ready Made Drop Window Awnings—Special
It is not too late to buy Awnings. A good assortment of green and tan stripes, in sizes 2' 6", 3', 3' 6" and 4'. All at a ridiculously low price. Complete with ropes and pulleys. Each $1
—2nd Floor, C.D.S., Hfgs. Bldg.

Striped Awnings for the Verandah or Porch.
Ready to hang. Clearing all our Awnings at very low prices. Colorful stripes and a good range of sizes. Complete with ropes and pulleys.
Size 7 feet..... 2.50
Size 6 feet.... 1.95
Size 5 feet..... 1.75
—2nd Floor, C.D.S., Hfgs. Bldg.

Framed Pictures

5c to 39c

A collection of good Pictures, including English garden scenes, rural life, scenic views, landscapes, copies of old masters and studies. All beautifully framed and finished.
—2nd Floor, C.D.S., Hfgs. Bldg.

"Renfrew" Upright-Style Toasters
Well-known, reliable Toasters. Neat style with polished nickle finish. Element fully guaranteed for one year. As illustrated. Complete with cord and attachment plug. Each..... 3.50
—3rd Floor, C.D.S., Hfgs. Bldg.

"Beaver" Electric Irons, 2.25
A low price for such an Iron. Standard weight, fitted with wooden hand grip and metal back-rest. Special price for Saturday.
—3rd Floor, C.D.S., Hfgs. Bldg.

"Polar Cub" Electric Fans, 4.95 to 11.95
3 very useful sizes. Stationery or oscillating models. Can be run off ordinary lamp socket. Complete with cord and plug. Keep cool with one of these in the home or office.
—3rd Floor, C.D.S., Hfgs. Bldg.

"Brantford" Family-Size Refrigerator $35
One only. A well constructed oak finish Refrigerator. 2 doors, food compartment has 2 removable racks and is white enamel finish. Holds 100-lb. block of ice. Extra special value.
—2nd Floor, C.D.S., Hfgs. Bldg.

The Handy Spic-Span Vacuum Cleaner
It gets at the hard-to-clean spots with ease. It weighs only four pounds and is as easy to use as an electric iron. 3-foot extension handle for floor or ceiling use. You need and should have one of these handy Vacuums. Each, 17.50
—3rd Floor, C.D.S., Hfgs. Bldg.

THE CANADIAN DEPARTMENT STORES LIMITED

C.G.I.T. DELEGATES ELECTED BY GROUP

Will Represent Millbrook Members at White House Camp This Month.

MILLBROOK, Aug. 1 (Examiner Correspondence)—The Wide Awakes C.G.I.T. group held a special business meeting at the leader's home on Tuesday evening, to elect the members who are to represent the organization at the Provincial C.G.I.T. Camp at White House, Lake Couchiching, near Orillia, August 20-30.

The president, Miss Marian O'Brian, was in the chair, and one of the honorary members, and a past-president of the group, Miss Wilma Fallis, of Toronto, was welcomed to the gathering. Miss Wilma is at present holidaying with relatives in the community, recuperating from an attack of rheumatic fever.

The leader thanked the girls for their ready co-operation in taking a 'treat' once each week to a 'teen age girl of the village, Miss Eva Howson, who has been in ill health for some time, and whose period of recovery, it is expected, will extend over some weeks. Miss Eva, while not a member of the group, had been welcomed on several occasions to the meetings, and the girls have a personal interest in her restoration to health, and wish to remember her in some practical way during the tedious time of convalescence.

An invitation for a number of the members to spend a day at Rev. Mr. Merriam's cottage, Rice Lake, on Wednesday, August 6, was read and arrangements made to have three car-loads accept the offer of an outing under such pleasant circumstances. Last summer Rev. Mr. Merriam, who supplied for Rev. Mr. Jones during the latter's holidays, made friends of his host and hostess, Mr. and Mrs. J. Albert Brown, and a similar courtesy was extended several of the girls, with Mr. and Mrs. Brown paying their initial visit to the 'Tower Farm" property.

The electin of delegates to the provincial camp resulted in the president, Miss Marian O'Brian, receiving the highest number of votes, with Misses Marian Earle and Dorothy McDowell having a tie; the latter, however, found a way out of the difficulty by resigning in Marian's favor having already attended two camps of the group in consecutive seasons; Miss Jean Stinson and Miss Dorothy are the alternates. Registration for the two representatives was immediately arranged for.

The devotional session was necessarily brief, the scripture lesson being read in unison, and the talk and discussion centring round the need for morning prayer; the measure of love of God, and the importance of keeping a tryst with Christ, as did the disciples who went apart with their Lord and witnessed His Transfiguration.

Ice cream, bananas and cake were served during the social hour at the close., Mr. and Mrs. Brown being among the guests for this part of the evening.

The group will resume its regular weekly meetings early in September, the election of officers being a feature of the opening gathering, when the holiday season has ended.

GAMBLING BOOSTS BELGIUM.

Gambling is proving so attractive for crowds at holiday resorts in Belgium that the south coast is reported to be busier than in many seasons. At Ostend the gambling turnover at the Casino has been huge, and roulette, which is banned in France, is the favorite game. The crowds are so large that it is difficult to get near the tables. Edmund Sayag, the thirty-three-year-old proprietor of the Casino, as well as of the Moulin Rouge and the Ambassador Restaurant in Paris, is to build a "super" hotel at Ostend. Hardelot, also on the Belgian coast, is to have a Casino, a large hotel and a number of bungalows. Several other plans for improving old Continental resorts are also under way.

Efforts are being made to discourage the migration of girls from Scotland to London.

Nervous Dyspepsia Bad Liver, Headache of Years Vanish

Gives Credit for Health to "FRUIT-A-TIVES"

"For years was troubled with bad headaches, nervous dyspepsia and liver troubles. Finally tried 'Fruit-a-tives' and am once more entirely well.—R. A. Bovay, Trenton, Ont.

Years-old liver trouble, constipation end overnight with "Fruit-a-tives" say thousands. Dyspepsia, biliousness, heartburn, gas, sick headaches go like a flash. Nerves quiet, sound sleep at once. Kidney and bladder ills, pain in back vanish like magic. Rheumatism, neuralgia, neuritis decamp quick. Complexion clears in no time.

Ten of nature's greatest remedies combined in handy little tablet. Marvelous discovery of famous Canadian doctor. Speedy results.

Get "Fruit-a-tives" from druggist today. Be new person tomorrow.

That Body of Yours

By James W. Barton, M.D.

THE DRINKING OF WATER.

I have frequently stated that notwithstanding what you may think or read about drinking water, nevertheless it is one of the factors in increasing the weight of many individuals, and all their efforts to lose weight rapidly by doing without bread, potatoes, and other starches, will give poor results if they drink too much water. That is if they are of the 'wet' type, those in whom the tissues seem to attract and hold more water than in others.

However, I find it necessary from time to time to say that for the majority of us, those of us who are of average weight, the drinking of water is most advisable.

Now, while some youngsters may drink too much milk and get 'bilious' at times, most of them are greatly benefitted by this daily habit of one or two glasses of milk daily, not only from the food in the milk, but also from the amount of water—about 90 per cent. that is in the milk. So if your youngster will not drink milk have him drink two or three glasses of water daily.

Water enters into every tissue, every organ, practically every function of the body. Every little cell has water within it, and needs water around it, if it is to do its work properly. The blood itself is mostly water, the plasma or liquid part containing about 90 per cent. of water, and the little corpuscles or solid part of the blood contains nearly 60 per cent.

And when you think of how moist all parts must be kept between lungs and chest wall, in the joints, lining of all the organs, of the need of water in the manufacture of all the juices — mouth, stomach, and other digestive juices, keeping food and waste material moist in the small and large intestine and in many other organs and tissues, you can realize to some extent how absolutely necessary water is to your system.

Now, when should you drink water?

Don't be afraid to take a little with your meals as it helps to soften the food. The only danger here of course is that you may take a mouthful of food and wash it down into the stomach without chewing it sufficiently. A drink of water before you start the meal is usually helpful.

Drinking a large quantity of water immediately after a meal may distend the stomach and make it slow in 'emptying' its contents into small intestine. The old idea that water diluted the stomach digestive juice and thus weakened it, is not credited now.

Water between meals is an excellent habit not only because of all its uses in the body, but also because the cold water often stimulates movements of the food in the small intestine on its journey.

A little more water is necessary in the summer time for both children and adults.

New Modes Deal Kindly With Woman of Years

So much has been said, this season about the youthfulness of the new fashions that many an older woman has approached the selection of her wardrobe with timidity. Yet, not in seasons, have we had a mode that has dealt more kindly with the women of years. There has been a general lengthening and softening of the silhouette, which is especially flattering to the mature figure. This important fact is illustrated in the Vogue sketch shown on the RIGHT above. The hip-line treatment is as kind to the figure as it is distinguished. The curved lines aid in achieving a slender, fitted appearance and in eliminating the unbelted look. The bodice drapes and ties in a manner that is distinctively becoming to the women of the larger figure. The cuffs are cleverly finished with soft drapery. Hats, too, may graciously combine youth and dignity. The hat shown here is of black panamalac and it is an excellent example of the new turban treatment. The hand bag is of black calf-skin, trimmed in ivory, and the traditional type of walking pump is here illustrating in lizard. On the LEFT above is a charming white frock of the spectator sports variety introducing the new surpliced closing.

FLATTERING NECKLINE.

The lingerie detail accented in the white chiffon voile jabot collar of this attractive blue and white chiffon printed voile, is decidedly flattering to wearer. The white voile appears again in the neat turn-back buffs of long sleeves.

It's an excellent choice for all-day occasions. It's slender—chic!

It achieves a most unusual slimming effect through the moulded long-waisted bodice and fitted circular skirt that shows a gradual widening toward fluttering hem. The waistline rests at the top of the hips which is smartest for the woman of mature figure.

Style No. 3372 can be had in sizes 36, 38, 40, 42, 44 and 46 inches bust. It may be copied exactly with 3 5-8 yards of 39-inch printed voile with ¾ yard of 35-inch contrasting, for the 36-inch bust measure. The outlay for this charming dress is amazingly small. It is tubbable too.

To make it! The two-piece bodice is seamed at the side and shoulders. The two-piece circular skirt is joined at side and attached to the bodice. The collar is stitched at the neckline, sleeves set into the armholes and belt tacked at either side seam at waistline.

It's a splendid type for tub silks that are so smart for beach and summer afternoons in town.

Peach-pink shantung is jaunty idea for spectator sports.

"Buddha" yellow sportsweight linen with jabot of matching sheer linen is very, very new and smart.

Chiffon, flat crepe silk, canton crepe, men's silk shirting and silk pique are ideally suited to this simple smart model.

Pattern price 15 cents in stamps or coin.

The Summer Fashion Magazine contains most interesting styles for adults for town or vacation wear. Also darling styles for the kiddies. It is 15 cents a copy, but may be obtained for 10 cents if ordered same time as pattern.

The Examiner:
Please order for me:—
Pattern Number.....
Size .....
My Name.....
Address .....
.....
I enclose 15c in payment.
Allow five days for return

While America produced 5,500,000 automobiles last year, England's output was only 211,000.

Costa Rica shipped nearly 1,700,000 bunches of bananas to the United States this year.

NO MORE ECZEMA
Itching Ends in 1 Minute
"Had eczema for months. Single application of 'Soothe-Salva' ended itch and burn in 1 minute. 1 box ended disease for good." Jane Paula. "Soothe-Salva" ends Eczema quickest time ever known. Itching stops instantly. All druggists.

OBITUARY

MRS. MARGARET TUCKER

KEENE, Aug. 1.—The funeral of the late Mrs. Margaret Tucker of Keene will be held this afternoon at 2 o'clock from her late family residence to Keene cemetery. Rev. Mr. Hamilton of Keene Presbyterian Church will officiate.

She leaves to mourn her loss, two sisters, Mrs. William Connell and Miss Delia MacFarlane, both of Keene and a brother, John of Waterton, Alberta.

BELL TELEHONE CO. ADDS NEW SERVICE

Accounts May Be Paid at 61 Hunter Street East and 55 Park North.

Local subscribers of the Bell Telephone Company will be pleased with the announcement by H. H. P. Johnston district manager, of the inauguration of an added customer service.

Effective August 1st, telephone accounts may be paid without extra charge at the following authorized agences:

Vincent Sullivan, druggist, 61 Hunter street East; Bert McLeod, druggist, 55 Park street.

As in the past ,accounts may also be paid at the Royal Bank, corner Hunter and George streets.

This service it is felt will afford a greater convenience to subscribers living in East City as well as to those in the large industrial area extending south from the Canadian General Electric.

2d-28-2444

POLICE STRIKE AT REDS IN VAGRANCY ACT CHANGE

HAMILTON, Ont., Aug. 1.—Amendments to the Vagrancy Act, as a means of strengthening the hands of police in dealing with red demonstrations was approved at the convention of the Chief Constables Association of Canada here.

Chief D. C. Draper, of Toronto, headed the special committee submitting the resolution to the effect that a person attending a meeting in or near a public place who refuses to heed the dispersal order might be arrested and charged with vagrancy.

Chief James Smith, Walkerville, Ont., was named President and Chief David Coulter of Hamilton will represent Ontario on the executive of the Canadian governing body.

ENJOYABLE OUTING AT WALLACE POINT

Mr. and Mrs. F. W. Burnham of This City Hosts at Affair.

MILLBROOK, Aug. 1 (Examiner Correspondence)—Mr. and Mrs. F. W. Burnham, Peterborough, were host and hostess for a picnic party at Wallace Point, Otonsbee River, on Saturday, July 26, in honor of the ninth birthday of their only daughter, Dorothy, the little guests being conveyed from Peterborough and Millbrook by car, and in spite of the frequent showers, thoroughly enjoying the afternoon's outing.

Races were run off in an adjoining field, the prizes delighting the hearts of the young folk, who were all remembered by the hostess with caps of gay design and coloring, daintily perched on each little head. The swings and various games were other features in which there was general and enthusiastic participation, and a particular attraction for the supper table was the large birthday cake, beautifully iced in pink and white, and with its nine lighted candles in rose holders.

Unfortunately a heavy shower, just as the birthday tea was concluded, cut short plans for further play for the seventeen or more little folk and made it rather difficult for the older guests present to be served with a meal at all.

The opening of the birthday parcels by the young hostess was of special interest, not only to the recipient of the gifts, but also to her several guests as well, and occupied the time fully until cars were headed homeward and the enjoyable outing was brought to a close with ice-cream cones served all round as a final treat supplied by Mr. Burnham.

HOME TOWNERS

Tidbits, Interesting and Humorous CAMPBELLFORD

The services in the Campbellford churches on Sunday are as follows: Christ Church (Anglican), morning and evening prayer at the usual hour, with a celebration of the Holy Communion at 8 a.m., Rev. N. Clark Wallace in charge of all services. At St. Andrew's Presbyterian Church there will be morning and evening worship as usual, with Rev. Dr. W. J. Mark occupying the pulpit. The organ will be taken by Miss Mary McGregor. At St. John's United Church the morning and evening services will be in charge of Rev. T. H. P. Anderson of Newburg, Ont. Special musical features will be, in the morning bass solo by Mr. W. Henson, and in the evening a cornet solo by Mr. W. Lowe. At the Baptist Church Rev. L. M. Smith will take both services. The ordinance of the Lord's Supper will be observed at the evening service.

Midweek services include the prayer service at St. Andrew's Church on Wednesday at 7.45, and the prayer meeting at the Baptist Church on Thursday at 8 p.m.

The summer schedule of preachers and dates for St. John's United Church is as follows:

August 3 and 10—Rev. T. H. P. Anderson, Newburg, Ont.

August 17—Rev. A. E. Jones, Trenton, Ont.

August 24—Rev. A. McLauchlin, Grafton, Ont.

August 31—Rev. J. F. Lane, Canton, Ont.

The Misses Mary and Margaret McGregor and Mr. F. Godden were visitors to Peterborough on Tuesday.

Mr. Carl Irwin, local hockey star and teller in the Bank of Montreal, has left for Montreal to take up duty with the bank there. His place is filled by Mr. Robert H. Wickett, of Elgin, Ont.

Mrs. Lockhart of Toronto is the guest of her daughter, Mr. and Rev. N. Clark Wallace at the Anglican rectory.

Mr. and Mrs. Lawrence Rollo, who are shortly leaving for Scotland, are holding a sale of furniture and household effects at their home on Sebastopol Street on Saturday, August 2. There will be many good buys in the collection, as the furniture is nearly new. Mr. J. R. Battisby will be the auctioneer.

Mr. and Mrs. N. H. Thompson have as their guest their daughter, Mrs. Rutledge and children of Bracebridge, Ont.

Next Monday, August 4, that historic day, will be observed as Campbellford's Civic Holiday. This means extra shopping to be done on Saturday.

Mr. W. A. Newcourt, organist of St. Andrew's Presbyterian Church, has commenced his vacation, and will be away for two Sundays. His place at the organ will be taken by Miss Mary McGregor.

Owing to the fact that Monday is Civic Holiday here, the rgular meeting of the Town Cluncil will be held on the following Wednesday.

Monday, 28th, is Also Day Of Rejoicing For This Flock

CAMPBELLFORD, Aug. 1 (By Examiner Staff Correspondent).—Monday, July 28th was not only a gala day in the ranks of the Tory party, but the beginning of prosperity among a flock of very young pullets here, who also celebrated.

J. L. Doherty, business man of Campbellford, has many young Tom Barron leghorns, all, in fact, four months and thirteen days old last Monday, and what was his surprise to visit his flock of birds on election morning and discover an egg. This was an unexpected event, as Mr. Doherty had not even provided the fowl with nests.

The egg, though on the small size, weighed one ounce and a half.

Dainty frocks demand this *inconspicuous* sanitary protection

WEAR your sheerest clothes day after day the whole year through, without the slightest fear of embarrassment . . . *ever*. Kotex makes it possible.

Kotex is the *shaped* sanitary pad that is non-detectable. The corners are rounded and tapered. There is no awkward bulk. Kotex deodorizes, too—so much more important on warm days.

Light and cool in warm weather

Kotex gives complete protection. It absorbs 16 times its weight in moisture, offering lightness . . . coolness . . . perfect comfort. And disposes instantly like tissue. Kotex Company of Canada, Limited, Toronto, Ont.

DEODORIZES . . .
1—Safely, thoroughly, by a patented process.
2—*Safe, secure* . . . keeps your mind at ease.
3—*Kotex filler* is far lighter and cooler than cotton, yet absorbs 5 times as much.
4—*In hospitals* . . . Kotex is the identical material used by surgeons in Canada's leading hospitals.
Kotex—60c for 12—at any drug, dry goods or department store.
Kotex Super-Size—75c for 12

Made in Canada
KOTEX
The New Sanitary Pad which deodorizes

WEDDING Announcements AND INVITATIONS

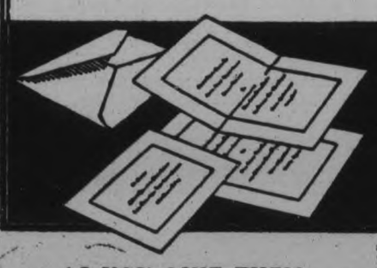

AS YOU LIKE THEM

We print your ANNOUNCEMENTS, INVITATIONS, CAKE CARDS, GIFT ACKNOWLEDGMENT CARDS, in a beautiful special type, or have them engraved for you, on sufficient notice.

There's complete satisfaction in an Examiner printed job. We specialize in the finer grade of printing, and are fully equipped to turn out stationery of the highest grade.

See our samples and let us quote on your requirements. See our window.

Cake Boxes always on hand.

The Peterborough Examiner Ltd.
417-419 North George St., Peterborough, Canada.

Just For Saturday!

50 SUMMER HATS — Light shades and black. All smart models—the season's final clearance. Usually up to $5.00. Choice any Saturday For $1.69

25 HATS — Children's and Misses', a few for Matrons. All this season's. Saturday, any of them For 69c

25 SMART HANDBAGS — Real leather, good styles, silk lined, good variety to choose from. A gathering together of many higher priced bags. All one Saturday $1.95

DAINTY LINGERIE — Mostly Gowns and Pyjamas, Tailored or Loose Trimmed Styles. All the pretty shades. Garment special 95c

NEW WHITE GLOVES — Pure silk, pull-on styles, double tips. Special value Per pair $1.50

NEW FELT HATS — White or light shades, also black if you want it. Priced at Each ..... $2.39 and $2.95

H. E. HODGENS CO.
345 GEORGE STREET. PHONE 2801

PARKER'S

A Variety of Clean Clothes For the Holiday

That means a variety of new clothes — something different for every occasion, neat and attractive. There's Cleaning Service here just for those who expect quality work on their garments—whether it's a frail frock or a heavy suit.

PHONE 250 or 251
PARKER'S
Peterborough - Limited
CLEANERS AND DYERS - CHARLOTTE ST.

Neighborly Notes

Please Phone Items to 1600 or 1601

A delightful interlude in the competition in the Ladies' Bowling Tournament at the Peterborough Bowling Greens yesterday afternoon was during the tea hour, when the local ladies entertained visiting lady bowlers from Toronto, Deseronto, Tweed, Lindsay and Cobourg. The pleasant club room, with its attractive furnishings of reed, its bright woodwork and gay curtains, was decorated with a profusion of lovely flowers, sweet peas, gladioli, delphinium, snapdragon and Shasta daisies, as well as large bowls of ferns. The prizes for the winners were displayed on a side table and included some very handsome things, in wardrobe travelling cases, decorated china vases, embroidered linens and silver flower holders. The reception committee consisted of Mrs. G. A. Borland, Mrs. W. A. Greenslade and Mrs. George Coleman. Mrs. G. A. Borland was convenor of general arrangements, assisted by a corps of ladies. The table was exquisitely arranged with a cloth of Cluny lace centered by a silver basket filled with deep blue delphinium, crimson and pink roses and gypsophila. The same lovely flowers were in individual silver bud vases. Tea was poured by Mrs. W. L. Ferguson and Mrs. Malcolm McIntyre, assisted by Mrs. Fred Mowry, Mrs. W. McGee, Mrs. Warner Thompson, Mrs. Reg. Cuffe of Kansas City, Missouri, Mrs. E. Vernon Morphet, Mrs. Homer Borland, Mrs. D. J. Eldred, Miss Phyllis Coleman and Miss Mary Sedgwick. After tea, the games were resumed. The weather was ideal for the contests and a very pretty setting was afforded by the pleasant new club house with its wide verandah decorated with a large flag, and the splendidly-kept greens with the players providing a touch of color in their light gowns and the wide-brimmed palmetto hats which were prominent.

• • •

Miss Virginia Deyell of Conger street, left on Tuesday for Toronto.

• • •

Mr. and Mrs. T. Crozier and daughter Jean, accompanied by little Leonora Edwards, have returned to their home in Belleville after visiting Mr. and Mrs. A. E. Morrison, Wolfe street.

• • •

Mrs. Reg. Cuffe of Kansas City, Mo., is the guest of her mother, Mrs. P. Rutherford, Aylmer street.

• • •

Dr. and Mrs. C. H. Amys entertained the members of Nicholls Hospital Alumnae at their summer cottage at Hiawatha, at the tea hour on Wednesday afternoon.

• • •

Miss M. Craw was in Brantford on Wednesday attending the wedding here of Mr. Henry E. Langford of Toronto and Miss Helen Uren of Brantford.

• • •

The Rev. J. B. Masterson, D.D., son of Mr. and Mrs. J. C. Masterson, Park street, who has been studying for the priesthood in Rome for several years and was ordained in the Holy City this year, arrived from Rome on Wednesday, accompanied by the Rev. Father Coffey of Toronto. Rev. Dr. Masterson will say his first High Mass at half past ten o'clock on Sunday at the Church of the Sacred Heart.

• • •

Mr. and Mrs. Edward Perdue of New Rochelle, New York, have returned to their home after a week's visit with Mr. and Mrs. Charles Perdue of Ennismore.

• • •

Miss Davey Deyell of Toronto is spending her holidays with her mother, Mrs. L. Deyell, Conger street.

• • •

Mr. W. A. Graham, of 182 Hunter street east is celebrating his ninetieth birthday anniversary to-day, in splendid health.

• • •

Miss Violet Bolton of Stoney Lake visited her home in Douro this week

• • •

Mr. and Mrs. George Baird of 658 George street returned this week from a trip through the White Mountains. They were accompanied by Mr. Baird's sister, Mrs. J. F. McCaw of Sherbrooke, Quebec, who has been spending some time in the city with them, also her husband, Mr. Maw, who visited here for a day or two before returning to Sherbrooke.

• • •

On Tuesday evening next, August 5th, a farewell reception for Miss Grace Tucker of Romaine street will be held by the Rev. and Mrs. J. D. Paterson and members of the Wosen and the members o fthe Women's Auxiliary of All Saints' Church at the rectory on Charlotte street, from seven to ten o'clock in the evening. Miss Tucker, who is a graduate of the Church of England Training School for Deaconesses in Toronto, leaves on Wednesday to take up social service work among the Japanese and Chinese residents in British Columbia. She goes under the auspices of the Dominion Board of the Women's Auxiliary of the Anglican Church. On Wednesday morning, a farewell communion service will be held at ten o'clock at All Saints' Church, which will be attended by clergymen of the city and the members of the city branches of the Women's Auxiliary.

• • •

Miss Ruth Deyell of Conger street is visiting her aunt, Mrs. S. J. Hunter, at Cedar Valley.

• • •

The many friends of Jimmy Milburn, son of Mr. and Mrs. Walter Milburn, will regret to learn of his illness from scarlet fever at his home at 267 Sherbrooke street.

• • •

Miss Myra Hickey of Homewood avenue is visiting friends in Renfrew and Montreal.

• • •

The engagement is announced of Helen Catherine Clancy, only daughter of Mr. and Mrs. C. Clancy, 69 Hunter street east, and Mr. Raymond Dennis Bacon, only son of Mr. and Mrs. John N. Bacon, Reid street—the marriage to take place the latter part of this month.

• • •

Mrs. J E. Kavanagh of New York City is visiting her father, Mr. B. Shortly, Aylmer street. Her husband, who is a member of the staff of the Metropolitan Life Insurance Company in New York, will join her here for the week-end.

• • •

Mr. Cyril Tuck of 588 Waterford street returned home after spending a week's vacation at Wasaga Beach.

• • •

Miss Florence Hutchinson of 425 Sheridan street is spending her vacation in Midland.

• • •

Captain V. L. McCarthy of the Hamilton Fire Department was a visitor at the local Fire Hall this morning when he called in to see his friend, Fire Chief Gimblett. Captain McCarthy is spending his vacation at Jack's Lake.

• • •

The girl employees of the Colonial Weaving Company presented a miscellaneous shower of gifts last night to their associate, Miss Ivy Miller, at her home at 319 McDonell street. The evening was pleasantly spent in music and games, followed by the service of dainty refreshments. Miss Miller's marriage to Mr. Arthur O'Halloran takes place at eight o'clock to-morrow morning at St. Peter's Cathedral.

• • •

Mr. and Mrs. A. R. McWilliams and family, of Toronto, are visiting the former's parents, Mr. and Mrs. R. J. McWilliams, 570 Bolivar street.

• • •

The following guests were registered during the week at Woodside Inn, Kawartha Park, Stoney Lake: Mr. and Mrs. R. A. Angle and two children, of Buffalo, N. Y.; Mr. and Mrs. R. B. Hopkins of Hamilton; Miss Hazel Caldwell and Miss Estrid Lind, of Lockport, Ohio; Mr. and Mrs. Robert Doyle of Detroit; Mr. Bushman of Buffalo, N.Y.; Mr. William Burns of New York, Mr. and Mrs. George Maynard with Master George and Helen Maynard; Mr. and Mrs. J. L. Davidson, Mr. and Mrs. F. G. Thomson, Miss Marion Thomson, Mr. Arthur Feather, Miss Mary Taylor and Mr. J. A. Devaney, all of Toronto; and Mr. and Mrs. W. Williamson of Peterborough.

• • •

Mrs. Mabel Clysdale Hill and son Harry, of Minneapolis, Minn., were recent visitors with Mr. and Mrs. John Clysdale of Warsaw and other relatives in the vicinity.

"I have an awful time keeping a roof over my head."

"Why? Can't you get any work?"

"Oh, yes, but I operate a still."

—*Williams Purple Cow*

Just Between Us Women

A daily chat with Examiner neighbors conducted by Anne Wilcox

SIMPLICITY is one of the greatest charms in persons and also in things!

• • • • • • •

In persons it indicates a directness of thought and action that comes from straight thinging, clear reasoning and fine character.

• • • • • • •

Children often have it. Then as they grow older and life begins to press upon their minds with its multiplicity of concerns it dazzles and confuses them.

• • • • • • •

Few adults retain their original youthful charm of simplicity.

• • • • • • •

When you come to consider things in the light of this characteristic of simplicity it is discovered to be one of the rarest virtues. Think of it in the terms of costuming. A frock that has the charm of simplicity has had every detail of its making worked out to the highest point.

• • • • • • •

Each bit of ornamentation that does not contribute to perfection of line, contour and chaste severity is eliminated. There is no chance about such simplicity. So difficult it is acquired that, when attained, the prices soar.

• • • • • • •

In interior decoration simplicity is the element to seek. It is true that there are different kinds of decorative simplicity varying according to the period, but in each there can be its own style of simplicity.

• • • • • • •

However decorative simplicity is a study in itself and cannot be more than touched upon in a short article. It is done merely to call attention to the desirability of the feature in home decoration.

• • • • • • •

Simplicity of style is something authors strive for. Any amateur writer should study this phase. Write and re-write paragraphs with this one end in view.

• • • • • • •

When the wording sounds easy, yet tells everything that the elaborate sentences did, then the style is simple and direct.

• • • • • • •

It can be beautiful. Probably it will be much more beautiful. This is assuming that gramatically and rhetorically the paragraph is correct whether in florid style or simple.

• • • • • • •

There are words that express ornateness in different forms. For example a frock that has too many frills poorly placed, or too many ornaments, is termed 'fussy.' No woman wants a fussy frock.

• • • • • • •

A room that lacks simplicity of decoration is said to be stuffy. It is over-furnished. Writing that is full of adjectives or in which a subject is pompously treated is called grandiose. It is amusing where it tries to be impressive.

• • • • • • •

Acting that is too full of gesture and mannerisms is termed overacting. In each instance mentioned, the cure is simplicity.

• • • • • • •

From the glimpse given of what simplicity consists and what lack of it brings, it is easy to see that simplicity is valuable. It is something to hold fast to if you have it, and to study to get into things you make or whatever you do.

LIVED ON RAW FISH TWO DAYS

Two Newfoundlanders Have Harrowing Experience in Rowboat.

LOST SCHOONER IN FOG

ST. JOHN'S, Nfld., August 1. — The blood and flesh of raw codfish was the drink and food that sustained two young Newfoundlanders during the forty-eight hours they were astray from the Lunenburg fishing schooner Alsatian recently. Low fog beneath brilliant sun and a water surface like glass were the conditions under which Alfred Hardy (19) and James Baker (29), both of Rencontre East, finally reached land by oar and sail after leaving the schooner in a dory and failing to locate the vessel later owing to the low-lying fog.

The Alsatian, commanded by Captain Harold Corkum, took on baiting at Caplin Bay and sailed for the Grand Banks, where it engaged in fishing for four days. On the morning of the last day, Monday, Hardy and Baer left the schooner as dory mates. Their duty was to shift the 24 lines, each 50 fathoms in length. They then steered a course in the apparent direction of the schooner. No bell or horn was heard, however, and no sign of the vessel could be detected in the dense fog. The fishermen rowed until night approached, when they set a north-west course by their compass and put up sail in hope of striking land or being sighted by some craft.

On Tuesday morning the weather was very warm. Their thirst becoming almost unbearable, the men split some of the fish in the dory, drining the blood and eating some of the flesh. Little was said of how the men spent the rest of that day and night, but the continued warm weather and lack of supplies indicates to some extent the ordeal suffered. At daybreak on Wednesday morning, a reflected light in the sky led Baker to believe St. John's was within reach. An hour later they thought they were og Cape St. Francis. Taking down sail, they rowed to a fishing stage near a house and found they were at Flat Rock, St. John's East, where neither had ever been before. They were given food, tobacco, and shelter, and left later in the day for St John's.

Shaken by their experience, Hardy and Baker decided to give up the fishing voyage for this year.

Every dory belonging to a schooner operating on the Grand Banks is required to carry an emergency supply of food and water, but their dory was not so supplied, said the men.

Gasoline from America is being used to run automobiles in British Malaya.

OLD SONGS

THAT PIECE OF SONG. That old and antique song we heard, last night.

OH, JOHNNY.

(Tune: The Rogue's March)
(Contributed by Beatrice)

If you are at dunce, why own it at once,
And turn right about like a man, Sir;
And stick to your books without any sour looks,
You very well know that you can, Sir.

Chorus:

Oh, Johnny, don't play so;
Why, Johnny, delay so?
If you mean to run loose with sense like a goose,
Why Johnny Bulwinkle just say so.
(Repeat last two lines)

Be up with the lark, and out in the park,
Whenever the weather is fine, Sir;
But finish your sport, and the things of that sort,
And be down at your studies at nine, Sir.

This hopping away, and jumping all day,
Will do very well for the frog, Sir;
For that they enjoy, but no girl or boy,
Should live with their brain in a fog, Sir.

The dogs and the cats, the mice and the rats,
Don't know the North Pole from a broom, Sir;
And poor Johnny B—, so stupid is he—
Not very much more can assume, Sir.

If you are a dunce, why own up at once,
Just put on the coat if it fits, Sir;
But if you agree to study, you see,
You may be the president yet, Sir.

THE RHYMING OPTIMIST

By Alice Michaelis

What does the old house think about
When all the lights have been turned out,
Dark, dark, from sill to rafter?
What does it find to lend it cheer
Except the memory sweet and clear
Of Daphne's laughter?

It must be lonely in the gloom
When quiet reigns in every room,
With ghostly shadows wringing;
But when the silent house recalls
The loveliest music of its walls
In Daphne's singing.

Like this old house my life might be
Had I but blessed memory
To still my lonely yearning,
Had I no hope whose promise gleams
In rosy hues through all my dreams . . .
Daphne's returning.

The Irish Free State may adopt a widows' and orphans' pension law.

France has launched a world campaign for aerial safety.

A city-beautiful movement has been started in China.

Superfluous Hair

Permanently removed by Electrolysis, by experienced operator.

For appointment, Phone 1963—27 George Street South.

t and f, Sept 12, 1963

Consider Your Eyes

Don't take them for granted. Give them the help they need while you can. Let us examine them for you.

SEE

M. H. Lacey

Optometrist

419 GEORGE ST. (Op. Examiner)

'Phone 1160 — 1634J for Evening Appointment

Household Help Free Service

Anne Wilcox, c/o Examiner, Peterborough.

Please send me the helps which I have checked below. I enclose a two-cent stamp to cover postage.

Name.....

Address.....

.....

Check here the helps you desire:

Cheese Sandwiches ( ) Potato Recipes ( )
Play Shorts ( ) Directions for Basket Crochet ( )

THIS SERVICE IS FREE—AND BY RETURN MAIL.

Fringe trimming ( ) Mob cap ( )

Wonderful Selection of USED PIANOS AT HEINTZMAN HALL

Comprising the Best Makes on the Market—Heintzman, Nordheimer, Gerhard Heintzman, Weber, and others.

Devonshire Upright Grand, Mahogany Case. Only $185

Gerhard Heintzman Upright, Walnut Case ... Only $225

Nordheimer Upright Grand, Fumed Oak Case. Only $235

Heintzman Upright, in perfect condition, Mahogany Case, 2 Panels. Reduced to $265

Terms: $10.00 Cash, Balance $8.00 Monthly.

Come in To-night and Get First Chance.

Heintzman Hall

'PHONE 258 - CORNER HUNTER AND GEORGE

ADVERTISE IN THE DAILY EXAMINER.

GRAND OPENING SALE

SATURDAY, AUGUST 2nd

UPTOWN SILK & WOOL SHOPPE

In the Store formerly occupied by W. H. Meredith
404 GEORGE STREET, Opposite Royal Bank Building

This is an Event of Outstanding Importance to Every Woman in Peterborough and District

Introductory presentation of exclusive qualities in all kinds of silk, woollen and cotton goods, underwear and hosiery—full lines in all smart designs and materials, up-to-the-minute in style and unbeatable in value. To our out-of-town customers who are unable to attend our opening sale, write and we will send samples of any kind of dress material you may require. This service is entirely free and without any obligation to buy.

COME EARLY AND GET YOUR SHARE—YOU WILL FIND SAVINGS THAT WILL SURPRISE YOU

FUGI SILK
in all colors. Guaranteed washable. Grand Opening Sale—
29c per Yard

PRINTED RAYONS
In all the new floral designs. Guaranteed Washable. Grand Opening Sale .....
39c per Yard

PRINTED TRICOCHINE
36 inches wide. Guaranteed Washable Grand Opening Sale .....
49c per Yard

CREPE DE CHINE
In all high shades. Suitable for Dresses and Underwear, etc. Guaranteed Washable, 38 inches wide. Grand Opening Sale .....
69c per Yard

WIN A PRIZE
SEE OUR WINDOWS
And Guess the Number of Yards of Silk Displayed.
3 PRIZES will be given away to those whose estimations are the closest. Leave your name and address at the Store. You are not required to make a purchase.

RAYON FLAT CREPE
In the new Summer and Fall shades, 38 inches wide. Grand Opening Sale .....
89c per Yard

PRINTED CHIFFONS
Absolutely Pure Silk. All the smartest designs. 40 inches wide. Grand Opening Sale..
$1.00 per Yard

RAW SILK AND PONGEE SILK
Grand Opening Sale .....
29c per Yard

FLAT CREPE
Genuine Pure Silk, in all the new Fall colors, 38 inches wide. Grand Opening Sale ..
$1.00 per Yard

TRAVEL CREPE
In four designs, for Sport wear. A good wearing quality for the Fall. Specially priced for the Grand Opening Sale at .....
$1.19 per Yard

CREPE BACK SATIN
Extra heavy quality, 38 inches wide. Special for Grand Opening Sale .....
$1.29 per Yard

SPECIALS IN HOSE

Strong Silk Stockings. They are ideal for general wear. In assorted colors and sizes. For Grand Opening Sale... 49c

Full fashioned service weight Hose. In all colors and sizes. For Grand Opening Sale, prices from 89c

The well-known make of "Weldrest" full fashioned Silk or Chiffon Hose. Guaranteed to give good wear. In all the new shades. Sizes 8½ to 10.
$1.19 $1.39 $1.79

SPECIALS IN LADIES' UNDERWEAR

Silk and Rayon Bloomers, Vests and Panties. Good wearing quality. Large variety of colors and sizes. Grand Opening Sale 45c

A very good quality of Gowns and Sets, consisting of two-piece Panties and Brassieres or Bloomers. For Grand Opening Sale 79c

Women's Pyjamas of very good weight of Tricolette. Grand Opening Sale $1.19

WE DELIVER ANYWHERE IN CITY OR DISTRICT FREE OF CHARGE

UPTOWN SILK AND WOOL SHOPPE

404 GEORGE STREET . . . . . PHONE 3619

Leafs Stage Scoring Rampage to Beat Wings 11-9

RUNS AND HITS PLENTIFUL AS TORONTO WINS

Bedore Boosts Count By Connecting For Triple With Bases Loaded.

BIRDS FAIL TO WIN.

Buffalo Drops First Game of Double Header to Montreal Royals.

Once more the Baltimore Orioles have muffed a chance to cut into Rochester's comfortable lead in the International League. While the league leaders were bowing to Toronto yesterday, Baltimore, presented with an opportunity to shave a full game off the Red Wings' advantage, suffered a trouncing at the hands of Al Mamaux's Newark Bears.

Mamaux himself elected to pitch against the Orioles and turned in a neat performance, as the Bears hit opportunely to win 8-2. Mamaux held the Orioles to nine scattered hits, one a home run by Heinie Sand. Stewart Bowen started for Baltimore, but was driven out of the box in the fourth inning when the Bears counted four times.

Rochester's defeat by Toronto 11-9 can be attributed to a savage Toronto outburst in the third inning when the Leafs counted nine times. Tex Carleton was sailing along with a three-run lead when the avalanche descended. Before the side was retired in the third inning, Both Carleton and his immediate successor, Irvin, had departed for the showers and 14 Toronto batsmen had gone to the plate. Of these batsmen, seven got hits and four received walks. The big blows of the inning were a triple by Bedore with three on and a double by Kunesch that accounted for two more. Rochester plugged away, drew within one run of a tie, blasted Joe Shaute and Nick Harrison out of the box, but could not fathom the offerings of Phil Page, last Toronto hurler.

Buffalo dropped the first game of a double bill to Montreal. Line-up shared in the 15 hits the Royals collected off Leverett and Williams in the opener and only Henry and Thormahlen failed to score. Thormahlen, incidentally, turned in a steady eight-hit pitching performance. He had the Bisons grounding weakly to the infield for the most, only three put-outs being credited to the Royal outfielders. Russell Wrightstone led the Bisons in an 11-hit attack on three Royal pitchers in the second game. The old-time major leaguer drove in three runs with a homer and two singles.

Johnny Welch gave up only six hits as Reading trounced Jersey City 9-2. Scott colected two doubles and a pair of singles to lead Reading's 14-hit offensive on Grant, Moore and Guise. Welch deserved a shut-out, both Skeeter runs being directly attributable to Reading errors.

LAWN BOWLING

AT TWEED GREENS.

TWEED, Aug. 1.—(Examiner Correspondence).—In the bowling tournament in the Hastings County League, Tweed won the game place at Deseronto on Thursday with a score of 44-33.

The personnel of the local rink was as follows: E. Spackman, J. Leworthy, Dr. Reeve, C. Kerr, skip; James Ryan, W. Beatty, F. Hindle, D. H. Morrison, skip.

Tweed sent two teams to Belleville on Thursday evening to play a county league game with Deseronto when the latter scored a very decisive victory. Belleville is still leading and Tweed is well up in the running.

Mr. and Mrs. F. Hindle and Mr. and Mrs. W. Beatty took part in the mixed bowling tournament at Cobourg but were not successful in winning any prizes.

BASEBALL STANDING.

INTERNATIONAL LEAGUE

	Won.	Lost.	P.C.
Rochester	68	41	.624
Baltimore	65	47	.580
Toronto	62	50	.554
Montreal	59	51	.536
Buffalo	52	58	.473
Newark	48	60	.444
Jersey City	45	65	.409
Reading	41	68	.376

Yesterday's Results

Newark 8, Baltimore 2.
Toronto 11, Rochester 9.
Montreal 11-4, Buffalo 3-6.
Reading 9, Jersey City 2.
Games to-day—Rochester at Toronto; Buffalo at Montreal; Jersey City at Reading; Newark at Baltimore.

AMERICAN LEAGUE

	Won.	Lost.	P.C.
Philadelphia	69	34	.670
Washington	59	40	.596
New York	59	43	.578
Cleveland	53	50	.515
Detroit	48	56	.462
Chicago	43	58	.426
St. Louis	42	62	.404
Boston	35	65	.350

Yesterday's Results

Chicago 10-1, St. Louis 2-0.
Cleveland 5, Detroit 3.
Philadelphia 4, Washington 3.
New York 14, Boston 13.
Games to-day — Chicago at Detroit; Cleveland at St. Louis; New York at Boston.

NATIONAL LEAGUE.

	Won.	Lost.	P.C.
Brooklyn	60	39	.606
Chicago	58	41	.586
New York	55	44	.556
St. Louis	48	49	.495
Pittsburg	48	49	.495
Boston	45	53	.450
Cincinnati	44	52	.458
Philadelphia	32	63	.337

Yesterday's Results

New York 11, Boston 5.
Philadelphia 12, Brooklyn 7.
Pittsburg 4, St. Louis 3.
No other games scheduled.
Games to-day—Pittsburg at Chicago; St. Louis at Cincinnati.

Softball Notes.

Westoclx defeated the C.G.E. by a score of 39-8 in a softball game at Central School grounds last night. The game was terrible, and was a big disappointment to the fans.

The line ups:

C.G.E.—Calladine, ss; Miller c, 3b; Griffin, 1b; McDonough, 2b lf; Thornton, 3b, cf; Millard, rf; Wilson, lf, 2b; Bennet, cf, c; Richmond, p.

Westclox—Dorrington, 3b; White, c; Curry, rf, p; Goodson, cf; Kitchen, 1b; Fowler, 2b; Vinette, ss; Foley, lf; Darling, p, rf.

Umpires—Lebarr and Gimblett.

Tonight at Central School grounds Sugar Bowl and Belmont Club will hook up. This should be one of the big games of the series. Both teams need a win to stay in the running in the second half, and will be out there battling hard.

The game will get away at 6.30 sharp.

At Brinton Grounds to-night Harrisons and C.G.E. will meet. This is the last game of the first half a postponed fixture. If Harrison's win C.G.E. will be out of the running but if the Generals win they will be tied for second place with the Belmonts.

If Harrison's win tonight's game from C.G.E. an effort will be made to have the Sugar Bowl and Belmonts play off for the first half championship on Saturday night. This will be the first game of a three-game series. If arrangements are successful it will be announced in Saturday's edition.

CHANGE OF SCHEDULE

On account of having to have a winner declared for the Ontario playoffs by August 15, the local Softball League have found it necessary to make the following change of schedule.

The Brinton Carpet Company offered their grounds to help finish the league games, which was kindly accepted.

Aug. 5—Brinton vs C.G.E. at Brinton Grounds.

Aug. 5—Harrison vs Westclox at Central School.

Aug. 6—Sugar Bowl vs Brinton at Brinton Grounds.

Aug. 6—Belmonts vs Westclox at Central School.

Aug. 7—C.G.E. vs Harrison at Central School.

Aug. 7—Westclox vs Sugar Bowl at Brinton Grounds.

Aug. 8—Harrison vs Brinton at Central School.

Aug. 11—Belmonts vs C.G.E. at Brinton Grounds.

Aug. 11—Sugar Bowl vs Harrisons at Central School.

Aug. 12—Brintons vs Belmonts at Central School.

Managers are asked to note this revised schedule.

British Tennis Star Sails for U. S.

Miss Betty Nuthall, England's popular tennis queen, with her brother Jim, a year younger, and present holder of the British Junior tennis title, whom Betty is taking with her as a chaperon on her journey to the United States to take part in the National Lawn Tennis champion-

Visitors Win Honors at Ladies' Bowling Tourney

PEERLESS PERCY

How many dyed in the wool track and field enthusiasts know that the man who later was to become the greatest figure of a decade and the hero of the Olympic games of 1928, was turned back from official recognition in 1927 by the toss of a coin? Yet that was probably the sole reason why Percy Williams didn't crash the sporting limelight a year before he did. He didn't even murmur but travelled across the entire continent again the next year to upset the greatest collection of athletes the A.A.U. of C. had to offer, thence to the Olympic games to become the hero of 1928. However, this is all history and old at that. In August he again comes East not only to win but to regain the laurels that so recently were taken from him in his backyard by Tolan and Wycoff. Williams has not had stiff, active competition of the first calibre for at least a year. That is the logical reason why he was beaten by men who failed to give him an argument at Amsterdam. On August 9th the "Peerless Percy" will again face the starting tape with what appears to be the finest collection of athletes that Canada has today; Leigh Miller, from the shores of the Atlantic; Johnny Fitzpatrick of amilton; Ralph Adams and the new sensational Hamilton high school lad B. Pearson. This calibre of racing should do much to place Percy again in condition together with the British empire games, following soon after this. Then comes his big opportunity to hand out the same old-time trimmings that he used to at the International meet at Chicago when the British empire meets the United States.

TORONTO IRISH LOSE TO RED HANDERS 5-0

Ulster Not Extended to Win Ontario Cup Game Last Night.

TORONTO, Aug. 1—Ulster United won an easy 5-to-0 victory from Toronto Irish in an Ontario Cup first round game at Ulster Stadium last night. The fans had expected a close game, as great rivalry exists between the National and Major League elevens for supremacy in the cup tie encounters.

The Irish were forced to take the field minus Quinn, their regular custodian, but Kane made a good substitute, who could not be held at fault for the defeat of his side. Singleton was also good for the Irish, his timely clearances helping to keep the score within reasonable bounds when the Redhanders threatened frequently.

American motorcycles are becoming popular in Germany.

SKITCH RINK IS WINNER OF DUFFUS TROPHY

Cobourg Visitors Are Winners in First Competition For New Cup.

SPECIAL PRIZES.

Second Cup Taken By Mrs. E. Coleman's Rink of Weston.

The first ladies' bowling tournament to be held on the spacious new greens of the Peterborough Lawn Bowling Club took place yesterday, resulting in a clean sweep of the four prizes by visiting rinks. The Duffus of this city, was won by Mrs. Duffus of this city, was wone by Mrs. Jack Skitch of Cobourg. This is the first competition for the new cup, which is to be held by the winner until next year's ladies' tournament.

In addition to the award of the cup, each member of the winning rink received a wardrobe travelling-case donated by Mark Bredin, Jr., President of the local club. These were presented, along with the other prizes, on the verandah of the clubhouse at 7 o'clock yesterday evening.

Second prize was taken by the rink skipped by Mrs. E. Coleman of Weston, the members receiving individual awards of silver flower baskets donated by H. R. Martin. Third place went to Mrs. Arnold of Lindsay, the members of whose rink received table linen, the gift of Arthur McLeish.

In the contest for fourth place a tie resulted between the rinks of Mrs. Whitty of Stirling and Mrs. McLeod of Cobourg. In the ensuing draw, Mrs. McLeod gained the right to the place. To her rink went individual prizes of silver vases, donated by A. Brown.

Praise New Grounds

The visitors were enthusiastic in their praise for the new grounds and clubhouse of the Peterborough Lawn Bowling Club. Nothing like it, they declared, was to be found in the province—probably not in Canada. On every side were to be heard words of high commendation for the officials of the club whose energy, foresight, and business ability had made such an ambitious venture possible.

"There can be no doubt," one of the guests asserted, "that the Peterborough Lawn Bowling Club is one of the leading organizations of its kind on the continent."

It was announced last night that the draw for this week's regular Friday evening tournament would take place promptly at 7 p.m.

Extensive preparations are now being made for the special Civic Holiday tournament for local bowlers, which it is hoped will be one of the season's outstanding events.

GOLF BALLS POISON DOGS.

Members of the famous Old Course on the Links at St. Andrews, Scotland, are trying to solve the mystery of poisoned golf balls which have caused the death of a number of dogs which had been trained to retrieve lost balls. One theory is that the poison was placed on balls by boys who found and sold balls and another is that it was carried by rats from the city dump near the links.

Home studying for public school children is being fought in the Irish Free State.

Just a few years ago the leading junior runner of eastern Canada was Frances Davies, thirteen-year-old runner of the Toronto Ladies' Athletic club. Miss Davies later moved to Vancouver and she has continued running there for her school. Now words comes from British Columbia that she has made a place for herself among the half-dozen sprinters to come east to Hamilton for the coming British Empire games and the Canadian women's track and field championships to be held during that week.

FERRELL-LYONS STAR ON MOUNDS

Cleveland Hurler Triumphs After Hectic Struggle With Sorrell and Cantrell of Detroit.

LYONS HOLDS BROWNS.

With five games on the card, the American league had one of its days when pitching counted heavily, and batting comparatively little. Wes. Ferrell of Cleveland and Ted Lyons of Chicago, were the outstanding mound performers, each winning his 17th victory of the season. Ferrell had a great duel with Sorrell and Cantrell of Detroit and finally triumphed 5 to 3, as Eddie Morgan hit his 21st home run of the season with two out and one on base in the ninth inning.

Lyons held the St. Louis Browns to four hits in the second game of a double header and won it 1 to 0 after Garland Braxton had pitched Chicago to a 10 to 2 victory in the first. Lyons scored the game's only run, taking advantage of the two St. Louis errors and the only extra base hit of the game. A double by Watwood, for an unearned tally. Dick Coffman also gave but four hits.

George Earnshaw of Philadelphia pitched another four hit game against Washington, but he developed a streak of wildness in the ninth inning and Mose Grove had to come to his rescue to give the Athletics a 4 to 3 victory and place them eight games ahead of their nearest rivals. The pitchers were about as bad as all the rest in Boston, where the New York Yankees downed the Red Sox 14 to 13, in a game packed full of hits and errors. Lou Gehrig's 33rd home run made with the bases full in the seventh inning gave the Yanks the decision although they were outhit 17-12, and made seven of the game's 13 errors.

AUSTRALIANS BEAT SOMERSET'S ELEVEN

Antipodeans Win By An Inning and 158 Runs.

LONDON, Aug. 1. — The Australians won a sensational victory over Somerset in their cricket match yesterday at Taunton by an inning and 158 runs. Australia scored 368, in which were centuries by A. Jackson and Don Bradman. The former made 118 and the latter 117. Somerset were put out for 121 and 81. Clarence Grimmett, the Australian bowler, took 7 of Somerset's second inning wickets for 33 runs. J. C. White, Somerset's international, had a bowling analysis of four wickets for 91 runs.

Scores in other matches were::

Nottingham v. Warwicks at Manchester: Warwick 144 (Larwood, seven wickets for 57 runs.) Notts 89 runs for one wicket.

Lancashire v. Glamorganshire at Manchester: Lancs 235 for two wickets, declared (E. Tyldesley 124 not out; Iddon 83, not out.) Glamorgan 62 runs for three wickets.

Derbyshire v. Leicestershire at Buxton: Derby 134, Storer 57, Geary, four wickets for 32 runs; Leicester, 22 runs for no wickets.

Worcestershire v. Middlesex at Worcester; Middlesex 221 and 42 runs for two wickets (Brooke, four wickets for 95 runs), Worcester 95 (Peebles, five wickets for 48 runs.)

Hampshire v. Sussex at Portsmouth —Sussex 400 for eight wickets, declared, Hants 220 (Langridge, six wickets for 86 runs.) Followed on, 18 runs for one wicket.

Northampton shire v. Surrey at Northampton: Northants 255, Surrey 27 runs for one wicket.

Cloucestershire v. Yorkshire, at Hull: Cloucester 108 (MacAuley, seven wickets for 63 runs). Yorks 207 for nine wickets (Holmes 132, not out.)

Police of Cape Town, South Africa, are studying American police methods.

BROOKLYN'S MARGIN IS CUT AS ROBINS BOW TO PHILLIES

National League Batting Leaders Stage Hitting Rampage to Win 12-7 Triumph.

THIRD WIN FOR PIRATES.

Philadelphia's National league club, one of the most powerful arrays of sluggers in the National league, have been floundering through the season, going from bad to worse, as their pitchers failed to hold the rival batters in check. But every so often, the Phillies burst out with an exhibition of hitting that holds forth more than one ray of hope for their fans.

It was a rather dismal crowd that assembled at Baker Bowl yesterday to watch the Phillies swing their bats against the league leading Brooklyn Robins with every prospect of meeting their twelfth straight defeat. Things were different at the end, for the Phillies gave an effective demonstration of why they are leading the National league in hitting and came out with a 12 to 7 triumph. They got a few "breaks" in ending their losing streak, for Ray Phelps, who started for Brooklyn was hurt in the second inning and Fred Heimach had to come into the game just in time to meet a five run rally in the third. Philadelphia proved in the next inning that this burst of scoring was not a fluke, by scoring five more times to clinch the victory, and won the game with Lester Sweetland, a "cousin" of the Brooklyn team, pitching the entire distance.

To the Phillies, the victory meant only a bit of encouragement, but it was rather a serious affair for the Robins. Instead of increasing their lead over the Chicago Cubs, who again were idle along with Cincinnati, the margin was reduced to two games. Likewise the New York Giants who seem to be threatening the leaders in a serious way, made a big gain. The Giants blasted out 20 hits against the Boston Braves and won an 11 to 5 decision. It placed them five games behind the leaders and only three back of Chicago.

Third Win for Pirates

The Pittsburgh Pirates did still better with their third straight one-run victory over the St. Louis Cardinals and their fifth successive triumph. They finally moved out of the second division into a tie with the Cards for fourth place as Larry French won his own game with a double in the ninth inning that drove in the deciding run of a 4 to 3 game.

Contest Entrant Must Catch Fish

Anyone entering a fish in The Examiner big fish contest must have caught the fish himself. This is one of the chief rules of the contest and in fairness to amateur fishermen it should be abided by.

With each passing week the number of entries in the contest is mounting. Numerous fine specimens of 'lunge and small-mouthed bass have been entered which bears indisputable testimony to the splendid fishing of the Kawartha district.

MONTREAL EVENS DOMINION SERIES

Third Game Necessary to Decide Canadian Title.

WINNIPEG, August 1. — Montreal Canadian Nationals came into their own last night and brought New Westminster's onrush to the Canadian football championship to a sudden abrupt stop. Defenders of the title they won a year ago, Nationals soundly whipped the Royals from British Columbia, 5 to 0, while their "Big Chief," Sir Henry Thornton, smiling broadly, looked on.

With a penalty kick Westminster had won the first game of the Dominion final series here Tuesday. Last night they were outclassed through ninety minutes of play in which the red-shirted champions rose to great heights in beating the classy ball handlers from the coast. Three shots zoomed into the Royals' nets in the first half—perfectly timed drives that gave Sanford no chance to save and all of them following quick-passing attacks.

The Nationals added a couple for good measure in the second half and missed three or four that would have mounted their total.

The teams meet in the deciding game for the title on Saturday night.

Toronto Head Office To Play Softball Here

Local softball enthusiasts will be given an opportunity of seeing a Queen City softball crew perform on August 9, when the Toronto Head Office of the Canadian General Electric Co. will send a team to this city to engage a picked team from the local Electric plant in defence of the Mallett Trophy, which is emblematic of Interworks competition and has been successfully defended by the Toronto branch for several years.

The annual tournament is usually conducted on a home and home game basis but this year it is doubtful that the Peterborough team will make the return trip, and the single game here will have to suffice.

Bell, who pitched for the Head Office last year practically shutout the locals in both games with a unique display of twirling, although the teamwork of the two teams otherwise was about even.

The final arrangements have not been completed at present, but it is understood that more definite information will be available at the end of the week.

Costa Rica's coffee crop is 16 per cent. greater than last year.

Nearly 930,000 workers are now employed in British coal mines.

JAMES KERR TAKES OVER PICTON HOTEL

For Thirteen Years Associated With Campbellford Establishment—Re-enters Old Sphere of Activity.

CAMPBELLFORD, Aug. 1 (By Examiner Staff Correspondent).—After a lapse of two and a half months from active occupation, James Kerr left this week to take over the Globe Hotel, Picton.

Mr. Kerr, who for thirteen years was the owner and manager of the St. Lawrence Hall Hotel, Campbellford, relinquished his interest in that concern last May, selling the business to William O'Keefe of St. Catharines. Since that time he has lived in town, but recently decided to enter active business again. He entered into occupation of the new premises on Friday.

He was accompanied by Mrs. Kerr, and it is understood that two of his old staff will go with him to Picton.

Our Boarding House - - - - - - - - - - By Ahern

NOTICE TO SUBSCRBIERS

When leaving on your vacation please notify this office, and your Examiner will be forwarded without additional expense.

Delivery is made to homes at Chemong Park.

Or if you desire, we will discontinue the paper until your return and make an allowance for the time stopped.

SUBSCRIPTION DEPARTMENT
PHONE 1600.

Stribling May Meet Schmeling for Title Next June

LAST TIMES TO-NIGHT

3 SHOWS DAILY
2.30 - 7.00 - 9.00

"PARAMOUNT ON PARADE"

All your film friends making love, singing, dancing....having a wonderful time. In the most delightfully intimate entertainment you've ever imagined. See and hear

"SWEEPIN THE CLOUDS AWAY"

as Maurice Chevalier and his fifty flighty femmes sing and dance it. Another lyric festival. In TECHNICOLOR.

SATURDAY AND MONDAY
YOU'LL LAUGH AS YOU NEVER LAUGHED BEFORE

MAX WILL NOT FIGHT ANYONE TILL NEXT YEAR

Jacobs Spikes Report About Conference in London For Title Bout.

STRIBLING WASTING TIME.

Jacobs Says Winner of February Fight Will Meet Present Champion.

NEW YORK, Aug. 1 — If Young Stribling intends to remain in England until the arrival of Joe Jacobs, manager of Max Schmeling, he will have a long wait, Jacobs said here last night. Jacobs will not leave America until August 14, and he will go direct to Germany to rejoin Schmeling.

Jacobs was puzzled by a telegram he received yesterday from Jeff Dixon, European promoter, who evidently is hoping to promote a Stribling-Schmeling match. Dixon requested Jacobs' office to cable "the name of the boat Jacobs is on."

"Dixon thinks I am on the high seas, and I though he was sailing with the Striblings for America," laughed Jacobs. "They are wasting their time talking to me right now. Schmeling will not be ready to fight until next year.

"I imagine the Garden will match Stribling and Victorio Campolo at Miami next February and pick the vinner to meet Schmeling in June. I guess Sharkey is out of it, unless he snaps out of his high-tone attitude. The man seems to be in a trance."

CENTRAL SR. BOYS BEAT KING EDWARD

Great Enthusiasm is Being Taken in Playground Softball Games.

The Central Senior Boys' softball team scored its first win of the season in the City Playground Softball League by downing King Edward to the tune of 8 to 6. At the same time the Central Junior Boys were losing their fourth straight to King Edward, 8-5.

The batteries in the senior contest were: For Central, Shambo and Armstrong; for King Edward, Gordon and Mowry. In the junior affair the batteries were: For King Edward, Ridley and Castle; for Central, Thomas and Harris.

The score of 40 to 23 featured the fourth straight victory for the Central girls against King Edward. Hitting was plentiful and base-running and fielding hectic. F. Patterson and M. Cowan were the batteries for Central; D. Routley and A. McKenzie, for King Edward.

The standing in the three divisions of the City Playground League to date is as follows::

	Won.	Lost.	P.C.
Senior Boys.			
King Edward	4	1	.750
Central	1	4	.250
Junior.			
King Edward	4	0	1.000
Central	0	4	.000
Girls.			
Central	4	0	1.000
King Edward	0	4	.000

The annual playgrounds picnic, at which the league softball finals will be played falls on August 14, and will be held at King Edward Park instead of at Nicholls Oval.

The games have been played in the Boys' Association Football League. Central winning the first 2-0, and King Edward taking the second 4-0. The third game is slated for next Wednesday, and each team is confident of breaking the deadlock in its favor.

At the RIGHT, Miss Marjorie Leeming of Victoria, B.C., former Canadian lady singles lawn tennis champion, and still an exceedingly strong contender for the title. On the LEFT is her younger sister Hope, who proves despair to most of her opponents and who shows every promise of emulating her sister's achievements.

ONTARIO RIFLE ASSOCIATION HOLDS 56TH ANNUAL MEETING

Competitions Open on Monday With City of Hamilton Tryo Match.

LARGEST SINCE WAR

By W. John Stewart.
(Special to The Examiner, Copyright 1930.)

TORONTO, Aug. 1. — With more than 325 marksmen from all over Ontario and many other parts of the Dominion gathered at the Long Branch Rifle Ranges, the 46th annual meeting of the Ontario Rifle Association commence activities Monday afternoon, with probabilities of exceptionally good weather conditions prevailing.

The Ontario meet is perhaps the largest rifle meet held in Canada and is eclipsed in importance only by the Dominion of Canada meet at Ottawa, week of August 11th, where marksmen meet for the right to represent Canada on next year's Bisley team.

This year's meeting of the Ontario Association is the largest since the war. Records show increases in attendance in almost every year since 1921, and it is confidently expected that before the association celebrates its Diamond Jubilee, the attendance will have reached the 500 mark.

This year, as in former years, more than $7,000 will be awarded in prize money. In every one of the nine matches, excluding the aggregate competitions, more than one hundred prizes are given.

Major Dempster, secretary of the Ontario Association is confident that this meeting will be the most successful ever held within the last ten years. He has been instrumental in beautifying the ranges and making things more comfortable and encouraging to shooters.

"It is only in this manner," he said, "that rifle-shooting can be expected to take place amongst the major sports of Canada. This country has shown, by the remarkable work done by the last two or three Bisley teams, that she can produce rifle-shots. But we must encourage the younger men.

"Shooting is one of the most fascinating games I know of," he continued. "It can be compared readily to golf, although in that popular game, I must admit that not so much skill is required."

Major Dempster has done great work in encouraging the younger shots to stick at the game. He has made it easier for a tyro, or novice, to remain in that class until he has become sufficiently experienced to take his place amongst the seniors.

"Formerly," he said, "when a tyro, who perhaps would have only one good shoot during the entire meet, won a three-dollar prize in the senior list he was excluded from any further competition of prizes from the tyro list. This, we found, discouraged many younger men. We have recently changed this so that a tyro must win a four-dollar prize before he becomes ineligible for the tyro list."

The City of Hamilton Tyro Match opens th meet officially on Monday afternoon. More than 200 tyros are taking part in this match, a great many of them cadets from Collegiate Institutes throughout the Province. The match is fired at the 500 yard range, and the winner will be awarded the O.R.. silver medal and ten dollars. The first stage of the City of Toronto Match also gets under way in the afternoon. This is fired at the 500 and 600 yard ranges, the first 60 competitors being eligible to fire the final stage at 900 yards to-morrow for the City of Toronto Gold Medal and $50.00.

The list of matches for the rest of the week are: Tuesday, The Duke of Cornwall and York, 200 and 300, first stage of the Bankers, 300; Wednesday, second stage of the Bankers, 500; first stage of the Lieutenant-Governor's Match at 300 and 600; the Gibson Memorial, seven shots rapid fire at 300 yards; Thursday, the Tait-Brassey Match at 200, 500 and 600 yards; the President's Match at 600 yards; Friday, the Our Friends Match at 300 and 600 yards; the second stage of the Lieutenant-Governor's Match at 900 yards.

There are, of course, the usual list of team matches such as the Lewis gun on Monday, the Gzowski on Friday, and the Pellatt Inter-Provincial on Friday.

In this latter match, Ontario is expected to have a tough fight on her hands from the Western provinces. Manitoba and Alberta are sending down the strongest teams that have represented these provinces in many years, while Saskatchewan is reported to be up to strength. The Maritime teams remain somewhat of a mystery, although they have always been well up in the scoring lists.

The Canadian Bisley team will be well represented at the matches, with twelve at least taking part. Mrs. Neal Dow, of New Brunswick, will take part with her husband, Lieut. Neal Dow. Both Mr. and Mrs. Dow did some very fine shooting at the Bisley meet this year.

The ranges this year are in better condition than they have been for a number of years in the past. New huts and rest rooms have been built, and trees and shrubs have been planted in suitable places, and add inestimably to the beauty of the grounds. In all, a great meet is expected.

49 U.S. YOUTHS UNDERGO STIFF EDISON EXAMS

Preparatory School Graduates Delve Into 20 Typewriten Pages.

GIVEN COLLEGE COURSE.

Problem of Party Stranded in Desert Proves the Hardest.

WEST ORANGE, N.J., Aug 1 (C.P.) Forty-nine bright young men, selected as the year's most promising preparatory school graduates in the 48 States and the district of Columbia, dove down yesterday into 20 typewritten pages of one of Thomas A. Edisons' celebrated questionnaires and came up smiling but shaking their heads.

One of these youngsters is going to be selected for a four-year college course, all expenses paid, but, before taking him on as a protege, Mr. Edison wanted to know several things.

Desert Party Stricken

The toughest and most thought-provoking of Mr. Edison's questions, the boys generally agreed had to do with a scientific party stranded in the desert. Here is the question.

"You are the head an an expedition which has come to grief in the desert. There is enough food and water left to enable three people to get to the nearest outpost of civilization. The rest must perish. Your companions are:

"1—A brilliant scientist 60 years old.

"2—Two half breed guides, ages 58 and 32.

"3—The scientist's wife, interested mainly in society matters, age 39.

"4—Her little son, age 6.

"5—The girl you are engaged to marry.

"6—Your best friend, a young man of your own age who has shown great promise in the field of science.

"7—Yourself.

"Which would you choose to live, and which to die"?

Answers Vary

The answers varied all the way from that of Charles Larrick of Maryland, who replied with true chivalry, "women and children first", to that of Luther P. Spalding, Phoenix, Ariz., who possibly in a spirit of practicality born of environment, insisted that one of the guides "would have to be saved to get 'em out."

Most of them agreed the scientist and the best friend ought to have a chance.

CANADIAN AMATEUR DRAWS AMERICANS

27 From U. S. Will Compete in Tourney at London Next Week.

LONDON, Ont., Aug 1.—One hundred and four golfers from Canada and the United States will begin teeing off at 8 o'clock on Monday morning in the Canadian amateur golf tournament being played over the course of the London Hunt and country Club. Entries were announced yesterday. Twenty-seven players from the United States are invading Canada for the event.

Eddied Teld, of New York, is the defending champion, who wrested the crown from a classy field in Jasper Park, Alberta, last year, and he will be back again. Held will have to look to his laurels, however, for there is a formidable field of former champions, runners-up and promising youngsters. There will as usual be strong Toronto and Montreal contingents, and also some of Western Canada's best.

London is pinning its hopes on that reliable medallist and ex-champion, Ross Somerville, and also on Young Jack Nash, who recently won the Ontario amateur title.

The course has been lengthened and improved so that it will be more difficult to negotiate in par. Fairways have been hardened by dry weather, so that a well hit tee shot will get big distance. The greens, however, have been carefully kept and well watered and will hold the pitch shots.

Buffalo Rink Captures International Trophy

WELLAND, Aug. 1.—Four years after, almost to the day, John M. Boyce and his rink mates—Frank M. Chapin, Dr. J. A. Sherwood and Robert E. Fairchild of Buffalo—recaptured the international lawn bowling trophy that they first won in 1926.

Mr. Boyce and his men again won the cup, the highest prize in the 20th international lawn bowling tournament which began its third and final day Thursday on Parkside greens, Delaware Park, Buffalo, by virtue of their victory over the Melvin Hopper rink of Pasadena, Calif., 22 to 11.

It is the first time the international trophy, donated by Dr. Stewart W. Reid of Hartford, Conn., has come to the U. S. side of the border since 1926. The W. G. Cleghorn rink of Kitchener which met defeat in the second round, won this trophy in 1927 and 1928, and last Summer the Victoria rink of Hamilton, skipped by Cecil Smith, took it back to Canada.

Regent

RE-OPENING SATURDAY, 2.30 P.M.
All-Talking, Singing, Dancing Attraction

Year's Surprise Sensation!!

You'll give Billie Dove a great big hand when you see and hear her singing and dancing as a night club queen. With Edmund Lowe as the hero.

She'll Thrill You With Song, Dance And Romance!

Lloyd Hamilton All-Talking Comedy
Fox Movietone News

SPECIAL CHILDRENS MATINEE, SATURDAY, 2.30.
Chapter 5 of Adventure Serial,
"The Final Reckoning"

LEAGUE EXECUTIVE TO MEET TO-NIGHT

Class "A" Intermediate O.B.A. A. Play-offs Extended Until August 26.

Notification was received to-day that class A Intermediate winners will not be required to start their first O.B.A.A round until Saturday, August 26. The date first set was August 16 and the Lakeshore and East Peterborough Leagues were making arrangements for playoffs accordingly.

The East Peterborough League Executive will hold a meeting to-night and make new plans, and it may be that several schedule games will be played with a view to keeping the teams in action.

Cogs and Crescents will play at Exhibition Park this evening with their regular lineups and there is every reason to believe that the fans will see plenty of action.

O.R.F.U. SCHEDULE.

The senior schedule for 1930 of the Ontario Football Union is as follows:

Western Section.

Oct. 4—Sarnia at Windsor; Kichener at Hamilton.
" 11—Windsor at Kitchener; Hamilton at Sarnia.
" 18—Sarnia at Kitchener;; Hamilton at Windsor.
" 25—Sarnia at Hamilton; Kitchener at Windsor.
Nov. 1—Kitchener at Sarnia; Windsor at Hamilton.
" 8—Windsor at Sarnia; Hamilton at Kitchener.

Eastern Section.

Oct. 4—University of Toronto at Camp Borden.
" 11—Balmy Beach at Camp Borden.
" 18—University of Toronto at Balmy Beach.
" 25—Camp Borden at University of Toronto.
Nov. 1—Balmy Beach at University of Toronto.
" 8—Camp Borden at Balmy Beach.
" 10—Thanksgiving Day (afternoon) Eastern group winners vs. Western group winners at University of Toronto Stadium, Toronto.

SASKATCTHEWAN FACES HEAVY RUSH FOR LAND

PRINCE ALBERT, Sask., August 1 (Canadian Press). — Fearing formal transfer of natural resources to Saskatchewan to-day will end the granting of free homesteads. A "land rush," which has assumed large proportions in recent weeks, reached a climax yesterday as dozens of those anxious to take land stormed the Dominion land office here. Fifteen men spent the night on the steps of the office, and there were joined early by others, with the result the capacity of the local office was seriously taxed on the last day it will be officially under the Crown by the right of the Dominion.

EXTRA!
MEAT SPECIALS
SATURDAY ONLY

Best Shoulder Roast Beef the lb. - 20c
Shoulder Roast Veal, Any Cut, lb. 20c
Plate Rib Boiling Beef, the lb. - - 15c
VEAL CHOPS, Shoulder, lb. - - 25c
THICK BREAST OF VEAL, lb. - 15c
Fore quarters of Baby Lamb, lb. - 25c
ROUND STEAK lb. - - - 30c

All Lines Best Quality Cooked and Cured Meats.

WE DELIVER ANYWHERE IN THE CITY AND AT CHEMONG.

JOPLING'S
340 GEORGE ST. - PHONE 255-254

Railway Time-Tables

CANADIAN PACIFIC RAILWAY
(Corrected to date)

Going East—
8.10 p.m.—Indian River, Norwood Havelock. Daily except Sunday.
11.44 a.m.—Havelock, Tweed, Kingston, Smith's Falls, Ottawa, Montreal, Quebec, Boston and New York. On Sunday to Havelock only.
12.40 a.m.—Havelock, Tweed, Kingston Perth, Ottawa, Smith Falls, Montreal, St. John, Boston and New York. Daily except Saturday. Sleepers Montreal and Ottawa.
1.10 a.m.—Havelock, Tweed, Perth Smith Falls and Ottawa. Daily.

Going West—
4.55 a.m.—Myrtle, Toronto, Guelph, Goderich, Hamilton, Galt, Woodstock, St. Thomas, London, Chatham, Detroit, Chicago and New York. Daily.
5.55 a.m.—North Toronto, Agincourt, Owen Sound, Orangeville, Teeswater and Brampton. Daily except Sunday.
7.00 a.m.—Bethany, Lindsay, Orillia, Port McNichol, Midland, and intermediate points. Daily except Sunday.
7.35 a.m.—Toronto, Hamilton, Brantford, Buffalo, New York, Galt Woodstock, London, Chatham, Detroit and intermediate points. Daily except Sunday.
3.50 p.m.—Toronto, Hamilton, Buffalo, Rochester, Boston, Woodstock London, Windsor, Detroit, Chicago and intermediate points between Peterborough and Toronto. Makes connection with the Trans-Canada Limited for Winnipeg and Vancouver. Daily.
6.30 p.m.—Lindsay, Toronto, and intermediate points. Daily except Sunday.

CANADIAN NATIONAL TIME TABLE.
(Corrected to date)
Trains Operate Standard Time. Daily except Sunday

No. 93—7.15 a.m. for Port Hope, Oshawa, Toronto and points on main line east of Port Hope.
No. 93—8.20 a.m. for Lindsay, Orillia, Midland, Toronto, Hamilton Buffalo, London, Windsor, Detroit.
No. 371—8.30 a.m. or Lakefield.
No. 698—8.35 a.m. for Hastings, Campbellford, Belleville, connecting with the International Ltd. for Kingston, Brockville and Montreal and points in Maritime provinces.
No. 100—11.45 a.m. for Hastings, Campbellford, Stirling, Belleville, Kingston and Brockville with the "Capitol City" train for Ottawa.
No. 92—12.00 noon for Port Hope Oshawa, Toronto, Buffalo, Philadelphia, New York, London, Chatham Windsor and Detroit.
No. 373—12.10 p.m. for Lakefield.
No. 95—4.37 p.m., for Lindsay, Orillia, Toronto connecting with "International Ltd." for London, Sarnia, Port Huron and Chicago also with the "National" for Winnipeg and Pacific Coast points and with No 47 for North Bay and Cochrane, and No 89 to Buffalo, Philadelphia, and New York.
No. 699—8.40 p.m., for Lindsay.
No. 94—8.54 p.m., for Port Hope, Cobourg, Kingston, Montreal, New York, Boston. Carries through sleeper from Peterborough to Montreal

ADVERTISE IN THE EXAMINER

Farm Hand Given Six Months' Term

LINDSAY, Aug 1. (Special to The Examiner).—In the hope of getting deportation back to England, Albert E. Thorne, who had been working for a number of farmers in this district, set fire to the C.P.R. station at Ops a few evenings ago. He then notified the local police of his action. Yesterday he appeared before Police Magistrate Jordan to answer to the charge of arson, and was sentenced to serve six months determinate and two years less one day indeterminate in the Ontario reformatory.

IN TRAINING FOR BRITISH EMPIRE GAMES

The arrival of the Australian and New Zealand teams who will take part in the British Empire games created considerable interest in sport circles generally. The squads contain the finest athletes of the antipodes, the most notable among them being Bob Pearce, the Australian oarsman, champion single sculler of the world, by virtue of his victory at the Olympic games in 1928. There were many other shining lights in the party among them being (No. 1) W. M. "Tickle" White, Australia's greatest miler, an athlete with a wonderful personality and who even in defeat at Amsterdam was a big favorite. No. 2 shows one of the visitors receiving his first lesson in the use of the starting block, an American device which is expected to revolutionize sprinting, Coach John Nicholson, a former Montrealer, who is on the staff of Notre Dame University, giving the invaders from overseas some idea of the principles of the blocks. Among the curious Anzacs can be noted Bob Pearce himself, standing next to Nicholson.

A BEDTIME STORY

by Howard R. Garis

UNCLE WIGGILY GETS WET.

Uncle Wiggily and Baby Bunty were whispering together on the shady side of the hollow stump bungalow one hot day. The rabbit gentleman was smiling and twinkling his pink nose. Baby Bunty was so hot she fanned herself with a big grape-vine leaf.

"Then will you do it, Unkie Wig?" asked the little orphan rabbit.

"Yes, I'll do it," promised the rabbit gentleman.

"You'll make a nice rain shower for us so we can all cool off by hopping in and out of the falling drops; won't you?" asked Bunty.

"Yes," agreed Mr. Longears.

"Promise true, black and blue, cross your heart and wiggle your shoe?" asked Bunty.

"Yes, I promise true," said Uncle Wiggily, and he crossed his heart, which was beating inside his fuzzy skin and he also shook his shoe. And

the shoe, being large, and the lace being loose, flopped right off his paw and went sailing into the deep grass.

"I'll get it for you!" cried Bunty. "You go ahead and make the rain shower, Unkie Wig. I'll call the children to come and see you make it rain for them."

"But not yet, Bunty," said Mr. Longears, putting on the shoe that the little orphan rabbit brought back to him. "Wait a bit until I get everything ready. It will take several minutes."

"Oh, don't hurry," said Bunty. "I must go tell the others that you are really going to make a rain shower to cool them. They wouldn't believe me at first."

Well might Baby Bunty say this. For, as I told you in the story last night, when she and some of the animal boys and girls of Woodland, near the Orange Ice Mountains, were trying to get cool under the shade of bushes, Bunty said:

"Unkie Wig can make a rain shower whenever he wants to!"

"Oh, he cannot!" barked Jackie Bow Wow and some of the others. So Baby Bunty ran to where Uncle Wiggily was asleep and, awakening him, begged him to make a little rain shower. Uncle Wiggily had said he would do it. So now let's see what happens.

Bunty, after whispering to Uncle Wiggily, hopped back to where she had left the puppy dogs, the pussy cats and other animal children.

"Now you'll see!" cried Bunty.

"See what?" barked Peetie Bow Wow.

"You'll see Unkie Wig make a rain shower," said Bunty.

"I tell you it can't rain without a cloud in the sky!" bleated Billie Wagtail the goat. "He can't do it!"

"Come and see!" invited Bunty. She led the crowd of hot children to the side of the hollow stump bungalow. Coming to a stop in front of a bush behind which Bunty knew Uncle Wiggily was hiding, the little orphan rabbit girl called:

"Are you there, Unkie Wig?"

"Yes, I'm here, Bunty," said Mr. Longears, just as he had promised true, black and blue, cross his heart and wiggle his shoe. Only now he didn't wiggle his shoe.

"Please make it rain for us!" begged Bunty.

"Ho! Ho! As if Uncle Wiggily could do that!" quacked Lulu Wibblewobble, the duck girl.

And then, to the surprise of everybody, a shower of water splattered all over them. Lovely, cool water, it was, dropping and splashing on the hot children, making them lovely and cool. They had on their old clothes so they didn't mind being wet.

"Why, it really is raining!" barked Jackie.

"I told you Uncle Wiggily could make it rain whenever he wanted to!" cried Bunty, hopping up and down under a shower of drops.

"Yes! But look!" all of a sudden quacked Lulu. "This is funny rain! It comes just from behind that bush but no place else. It's awful funny rain!"

And just then Uncle Wiggily led and he ran out from behind the bush all soaking wet, with water dripping from his pink nose.

"What happened?" asked Bunty, as the rain shower stopped.

"Oh, the garden hose slipped out of my paw, the nozzle pointed right at me and it gave men a good soaking!" spluttered Mr. Longears.

"Garden hose!" barked Jackie. "Is that how you made it rain?"

"Yes!" Uncle Wiggily answered, with a laugh, "it is. When Bunty asked me to make a rain shower, the only way I could do it was to hide back of the bush, turn on the hose, point it up in the air and let the drops fall down like rain. So that's what I did behind the bushes."

"Ha! Ha!" laughed Baby Bunty. "But a hose rain is good, isn't it?"

"It's wonderful!" cried all the others. Then Mr. Longears sprayed more rain from his garden hose until they were all cool. And they said Baby Bunty was very clever.

(Copyright, 1930, by Howard R. Garis.)

MOTHER OF 11 IS DEEPLY GRATEFUL

"My appetite was poor, my liver was sluggish, my kidneys were overactive and I felt weak and wornout.

MRS. W. PYKE.

I just wanted to run away from my housework that looked as big as a mountain to me. Sargon took right hold of my troubles, ended all my ailments and strengthened and built me up remarkably. I am deeply grateful for what this wonderful medicine did for me!

"Sargon Pills stimulated my liver to normal action without giving me that weak, 'let down' feeling produced by other laxatives."—Mrs. W. Pyke, 90 Hyde Park Ave., Hamilton, Ont., who is the mother of eleven children.

Sargon may be obtained in Peterborough from Bond's Drug Store.

Weather Bureau That Guided the R-100 on Trans-Atlantic Flight

The R-100 received detailed weather reports every six hours from the Dominion meteorological bureau at Toronto, where reports from regular eastern stations, auxiliary balloon stations and ships on the west Atlantic were compiled into comprehensive reports, sent by fast teletype service to the St. Hubert airport, and thence radioed on the giant dirigible. (1) Shows Dr. John Patterson, director of the Dominion weather service, who is supervising the compilation of transmission of reports. (2) is Miss Jessie Thomas, teletype operator, who sent the reports to the St. Hubert flying field, and (3) is the administration building at the St. Hubert airport, where seven of Dr. Pattersons staff, including Frank O'Donnell, chief forecaster, re-assemble, decode and amplify the reports for radio transmission to the R-100's meteorological officer.

Aerial Photographers Over Tweed District

TWEED, Aug. 1.—(Examiner Correspondence).—An Ontario Forestry Department seaplane landed on Stoco Lake on Saturday and will use Tweed as a base for the next five or six weeks while engaged in aerial photographical work. R. W. Johnston, who is in charge of the work for the province was here over the week end.

Thomas Woodside is the pilot and James Turrill the mechanic with Frank Graham as the photographer.

The July meeting of the Women's Auxiliary was held at the home of Mrs. Wallace with Mrs. George Clarke, presiding.

A splendid paper on what missionary work is and dealing in particular with the beginning and extension of the work among the Eskimos was given by Mrs. Luffman.

There was a good attendance of members and several visitors were welcomed. A social hour was enjoyed at the close of the meeting.

The big electric pump recently installed at the waterworks station commenced pumping water into the mains on Thursday. It has a capacity of 36,000 gallons per hour and pumped the water at the rate of 18,000 per hour.

BUSH FIRE AT VICTORIA.

VICTORIA, B.C., July 31 (C.P.).—A bush fire of alarming proportions, which at one time threatened the destruction of several homes, and forced occupants to flee from the danger zone, swept through a portion of the Luxton district on South Vancouver Island, ten miles from the city of Victoria, yesterday. Early to-day, however, it was reported under control.

FISHING CONTEST

For the Best Maskinonge and Smallmouthed Black Bass caught in the inland waters of Northumberland County or waters of Peterborough County

THE PETERBOROUGH EXAMINER

is offering Two Splendid Fishing Rods with Reels and Lines Complete valued at $17.00 each.

PRODUCE YOUR ENTRIES

For Peterborough County at The Examiner Office, Peterborough

For Northumberland County at The Examiner Office, Campbellford

Victor Record HITS

Around the Corner

LEO REISMAN and his orchestra
FOX TROT 22459

VF Orthophonic

"SINGING A SONG TO THE STARS"
LEO REISMAN and His ORCHESTRA
FOX TROT 22432
LEWIS JAMES
VOCAL 22458

"IF I HAD A GIRL LIKE YOU"
RUDY VALLÉE and His CONNECTICUT YANKEES
FOX TROT 22419

"DANCING WITH TEARS IN MY EYES"
NAT SHILKRET and The VICTOR ORCHESTRA
WALTZ 22425
JOHNNY MARVIN
VOCAL 22440

At Any Victor Dealer

VICTOR TALKING MACHINE COMPANY OF CANADA LIMITED
Montreal

Victor Records

William B. McClung Honored By Masons

Elected District Deputy Grand Master for Prince Edward District.

TWEED, Aug. 1.—(Examiner Correspondence).—William B. McClung, of Trenton was elected district deputy grand master of the Masonic Order for Prince Edward District, No. 13.

Mr. McClung is a member of the firm of McClung Hardware Ltd., and is a Past Master of Trent Lodge No. 38 in the year 1922. He was chairman of the building committee of the new Masonic Temple at Trenton in 1928.

In England last year 256,414 autoists were charged with violation of traffic laws, and 76,623 were convicted.

TILLIE THE TOILER — By Russ Westover

GEORGE UP FATHER — By George McManus

MUTT AND JEFF — By Bud Fisher

TAILSPIN TOMMY — By Hal Forrest

Let the Examiner Want Ads Sell It - Phone 1600

SPILLING THE BEANS

There is no quicker way than THE CLASSIFIED WAY In three lines tell the whole town —that— YOUR CAR is for sale

WANT AD. RATES

Cash 1 cent per word or figure per insertion.

If Charged 1½ cent per word or figure per insertion.

Phone We will call for your ad. and give you the cash rate. **1600**

CHARGES:

Card of Thanks	50c
In Memoriam (up to 2 inches)	75c
Over two inches, per inch	50c
With black border, extra	25c
Birth Notice	50c
Death Notice	50c
Locals (Back Page) per inch	$1.00
Black Local (Back Page) per in.	$1.40

INDEX TO EXAMINER CLASSIFIED WANT ADS.

Agents Wanted L
Boarders Wanted ..... F
Business Opportunities ..... K
Cottages, Summer Resort ..... E
Dressmaking ..... Z
Employment Wanted ..... J
Female Help Wanted ..... H
Found ..... N
For Sale; General ..... A
To Rent; Houses and Apartments ..... B
General Notice ..... T
Livestock ..... O
Lost ..... M
Male Help Wanted ..... G
Pet Stock ..... W
Personal ..... R
Poultry For Sale and Eggs ..... P
Radio I
Real Estate For Sale ..... D
Used Cars For Sale ..... S
Wanted; General ..... Q

a For Sale—General

SUMMER WOOD, $1, $2, $3 LOAD Dinsdale's. 'Phone 153. 26d-7-3889A

OUR SALE CONTINUES TILL SATurday. Great Bargains. Record Store. 3d-28-4408A

DROPHEAD SINGER SEWING MAchine. 106 Lock Street. 3d-29-4433A

ENGLISH BABY CARRIAGE, EXCELlent condition, and 16ft. Cedar Strip Canoe. 'Phone 2999. 3d-29-4387A

SIX LARGE TRUCK LOADS OF Green Heavy Slabs, $12.00; Large Loads of Dry Summer Wood, $2.50. 'Phone 3342. 3d-29-4429A

BUGLE NOTE, THREE TONE. APPLY Fred Wannamaker, 'Phone 25, Lakefield 2d-28-2445A

TABLES, KITCHEN $2, DARK OAK Extension $12, Beautiful Large Oval Solid Walnut $25; Bedroom Suite, $15; Handsome Dark Oak Office Desk, $15; Walnut Piano, beautiful tone, $75; 11 Pieces Wearever Aluminum, $9. Apply 302 Elias Avenue. 3d-29-4434A

EXTENSION LADDER, FORTY FEET, Five Dollars. 167 Antrim Street. 2d-29-4439A

DEW WORMS, 75c PER 100. 'PHONES 84 and 1162J. 6d-33-4438A

FOR SALE — ONE FIRST-CLASS Second-hand Safe, cheap. J. J. Turner & Sons, George Street. 3d-30-2455A

TWO METAL BATH TUBS, SUITABLE for Summer Cottage, or as a Tank or Trough for Farmer. Apply Goodfellow & Welsh, 379 Water Street. 2d-29-2461A

Advertise in The Examiner

a For Sale—General

BICYCLE. APPLY 561 GEORGE Street. 6d-30-4376A

SUMMER WOOD FROM $1 WORTH to $3.50. Trucking all kinds. 'Phone A. Deal, 1959W. 3d-28-4405A

PATTERSON'S SAND AND STONE Supply, 1½" Cracked Stone for Drive, selling for $1 per Load. 'Phone 2485W. 3d-29-2443A

b For Rent—Houses and Apartments

APARTMENT, SELF-CONTAINED, HOT water heating. Apply 309 Rubidge. 3d-28-4397B

STEAM HEATED APARTMENT, FIRST Floor. Possession arranged. Apartment 8, 343½ George Street. 3d-28-4392B

APARTMENT NO. 6, GRAND CENtral Apartments. Possession can be arranged. Apply 437 George Street. dtf-2306B

LOWER DUPLEX, CONSISTING OF 3 Rooms and conveniences. Apply 183 Antrim. 6d-30-4366B

NEW APARTMENTS, UNEXCELLED equipment and situation. 1232J. 6d-31-4402B

APARTMENT FOR RENT — FIRSTclass location; 4 Rooms and Bathroom, Balconies, etc. Possession August 20th. Apply 301 Boswell Avenue. 3d-29-4428B

FURNISHED SEVEN-ROOMED, ALL modern House, Garage. Vacant September 1st. 611 Stewart Street. 'Phone 1599M. 3d-29-4426B

MODERN HOUSE ON BURNHAM Street. Apply 587 Bolivar. 6d-33-4460B

SNAP! 6-ROOM HOUSE, MODERN; good condition; near C.G.E.; good terms. Apply 421 George Street. 'Phone 273 Evenings. 5d-32-4458B

TWO FURNISHED ROOMS. APPLY 143 Rubidge. 3d-30-4455B

SIX-ROOMED HOUSE; CONVENIences, and Garage. Apply 265 Rubidge. 'Phone 1405W. 3d-30-4445B

THREE UNFURNISHED ROOMS, NEWly decorated. Reasonable rent. Apply 135 Stewart Street. 3d-30-4448B

BRICK HOUSE, MODERN, CENTRAL. Apply 374 Downie. 'Phone 1380. 6d-30-4450B

FURNISHED LIGHT HOUSEKEEPING Rooms, heated; conveniences. 106 McDonnel. 3d-30-4442B

MODERN NEW BRICK HOUSE, SEPtember 1st, South-end. 'Phone 1628J. 3d-30-4441B

SIX-ROOMED HOUSE, WITH plumbing, also Garages. See Owner, J. J. McBain, immediately. 4d-31-4462B

BUILDERS' BARGAINS

OAK FLOORING, 6c SQ. FOOT; WALLboard, 27.50 thousand feet; Ready Glazed Barn Sash, 98c; Slate Roofing, 2.85; 26-Gauge Metal Roofing, 5.65; House Paint, 55c Quart; Garages, $19 down payment; Asphalt Shingles, 5.45; Metal Ceiling, 5.45; Septic Tank, $6 down payment. Write now for Big Free Sale Catalogue. Amazing savings for July and August. Halliday Company, Limited, Box 19, Hamilton. 11d-25,29,1,5,8,12,15,18,22,25,29

c For Rent—General

GARAGE FOR RENT. APPLY EVENings, 571 Park Street. 'Phone 2375M. 3d-28-4396C

MODERN STORE, CENTRAL. 451 Water Street. 6d-31-4403C

STORE AT 376 WATER STREET. 'Phone 440J. 2d-28-4430C

STORE, ON CHARLOTTE STREET, $40.00. 421 George Street. 3d-30-4463C

d Real Estate

FOUR THOUSAND EQUITY IN TWO Seven-Roomed Brick Houses; well located in Oshawa. Consider exchange on Peterborough House, Vacant Land, or Summer Cottage. Any reasonable exchange considered. Weber's, Two-Twenty Charlotte. 3d-29,31,2-4384D

FIVE-ROOM TAPESTRY BRICK BUNgalow, full plumbing, hot water heating, hardwood floors, fireplace, built-in cabinets, dandy electric fixtures, window shades and drapes, and Garage. Priced right. Terms, or would consider deal on piece of acreage. Apply 344 King Street. 2d-31,2-4424D

FARM FOR RENT OR SALE — LOT 5, Concession 5 (Fallis' Line), Cavan Township, consisting of 150 Acres. For terms and particulars, apply to Allan Mitchell, Tupper Street, Millbrook, Ont. 12d-39-2446D

FOR SALE — HOUSE AND LARGE Lot in Springville. Apply Mrs. G. Murney, R.R. No. 5, Peterborough. 3d-30-4437D

FOR SALE — FIRST-CLASS 6-ROOMed Brick House, hardwood floors, with full plumbing and furnace, West-end; country taxes; terms to suit purchaser. Price $3,700. 'Phone H. J. McCannan, 46 or 772. 3d-1,2,7-2454D

d Real Estate

FOR SALE — 6-ROOMED BRICK Cottage on Brown Street; city water, lights, gas, garage, hen house; country taxes. Immediate possession. A snap. 'Phone 3064M. 592 Douglas Avenue. 3d-30-4446D

e Summer Cottages

WANTED — TO RENT SMALL FURnished Cottage, last two weeks in August. Give full details to Box 4395, Examiner. 3d-28-4395E

f Boarders Wanted

BOARDERS WANTED—APPLY 237½ Princess. 6d-30-4363F

ROOM AND BOARD FOR TWO. APply 265 Hunter Street. 3d-28-4393F

BOARDERS WANTED — CONVENIENT to all Factories. 162 Aylmer Street, corner Wolfe and Aylmer. 12d-37-4275F

GENTLEMAN MAY HAVE LARGE Front Bedroom. 601 Water. 3d-28-4406F

MEN BOARDERS, ALSO ROOMS BY Day or Week. 'Phone 2966J. 3d-29-4435F

ROOM AND BOARD, CENTRAL. 224 Rubidge. 3d-30-4454F

h Help Wanted, Fema le

GIRL WITH GROCERY EXPERIENCE, for Saturday help. Apply 160 Simcoe Street. 1d-28-4440H

SMART GIRL WANTED TO HELP with Dining Tables at Chemong Pavilion. 'Phone 2900. 2d-29-4452H

WANTED — GOOD GENERAL BY the Tenth of August. Must be good Cook, answer telephone, take full charge; small adult family; none need apply unless they have good references and experienced. 'Phone 3579, Mrs. Winifred O'Brien, 409 Aylmer. 3d-28-4407H

j Employment Wanted

PAINTING WANTED. WORK GUARanteed. Price right. 'Phone 789F 6d-29-4340J

OFFICE CLERK, FULLY EXPERIENCed, references, desires steady Position. Write Box 4401, Examiner. 3d-28-4401J

CARPENTERING AND PAINTING. 'Phone 2221W. 3d-28-4404J

WANTED — MATERNITY NURSING. Mrs. Gunn, 272 Simcoe. 'Phone 1889J. 3d-28-4411J

YOUNG MAN DESIRES POSITION AS Truck Driver or Chauffeur. 'Phone 800. 3d-30-4461J

WANTED — WORK BY THE DAY. 'Phone 3172. 3d-30-4443J

l Agents Wanted

DIRECT TO CONSUMER. SELL COMplete line of finest quality knitwear, botany underwear for men, women and children, made-to-measure ensembles, hosiery, lingerie, sweaters, bathing suits, etc. High commissions, start today to build your fall business. Write for complete information now. British Knitwear Limited, Simcoe, Ontario. 2d-29-2451L

m Lost

LOST—BLACK BAG, INITIALS, R.J.A. between Peterborough and Apsley. Finder please return to R. J. Anderson, 1598 Queen W. Toronto, or Ted Knox, Apsley. Reward. 2d-29-4436M

STRAYED — FROM LOT 26, CON. 8, Otonabee, a White Year-old Heifer. Reasonable reward. Notify David Casey, R.R. 7, Peterborough, or 'Phone Keene 37 ring 1-4. 3d-30-2453M

o Live Stock

ONE DRIVING HORSE FOR SALE. Apply to Willis Lang, Fraserville, R.R. No. 1. 3d-30-2452O

q Wanted

WANTED — MAN OR MAN AND WIFE to Manage Peterborough Store. Experience unnecessary. $50.00 weekly and share of profits. $1,250.00 cash deposit required on merchandise. Manager, 4083 St. Denis Street, Montreal, Que. 3d-29,31,2-2423Q

WANTED — RETURN LOAD OF Household Goods from Toronto by August 6. Return Load Rates 'Phone 2392, Office 396 Aylmer Street. 6d-31-2425Q

WANTED — TO RENT 3 OR 4 ROOMed Unfurnished Heated Apartment, central. Possession about August 15. Apply, giving full particulars, Box 4391, Examiner. 3d-28-4391Q

WANTED — COMPLETELY FURNISHed House, West or North end preferred. Telephone 1249. 2d-29-4457Q

READ THE WANT ADS.

CIVIC HOLIDAY AT POST OFFICE

Wickets Will Be Closed Except Between Hours of 8.30 A.M. and 10.30 P.M.

ONE DELIVERY.

On Civic Holiday, Monday, August 4th, the post office wickets will be closed except between the hours of 8.30 a.m. and 10.30 a.m., during which period postage stamps will be on sale, and the general delivery and registration wickets will be open. All money order, savings bank and postal note wickets will be closed.

There will be one delivery only made by the letter carriers, being the morning.

All outgoing mails due for despatch will be closed at the regular hour.

One collection only will be made from the street letter boxes, commencing at 8.00 p.m.

WHEAT POOL IS

(Continued from Page 1)

much speculation, but finally the farmers awoke to the situation and formed the Wheat Pool to remedy it.

Even at the present time during the strain of low prices the farmers in the Pools are standing staunchly behind its policy and purposes, stated Mr. German.

Graphically, with the assistance of charts showing the percentage of the world's wheat supplied by the great wheat-growing countries and the percentage exported by each country, the speaker explained the cause of the present low prices.

The Wheat Pool tried to make the statistical position of Canadian the basis of price and to do this agencies are maintained in 43 countries and the daily condition of wheat markets and growth is reported.

The cause of the slump was due to conditions unforeseen and which could not be prophesied. In Italy, previously a great buyer of Canadian wheat, Mussolini had set about growing wheat. Farmers were induced to cut olive trees and grow wheat, thus reducing the demand for imported wheat. France and Germany have during the past three years enjoyed tremendous wheat crops and have set up great tariff walls to keep out other wheat. France's tax on imported wheat is 53 cents per bushel and Germany collects 68 cents a bushel in duties. Besides these countries force 95 per cent of the flour used in the making of bread to be home grown. Both these countries had been great users of Canadian wheat.

$1.40 Was Never Offered

Mr. German denied forcibly that the Canadian Wheat Pool had refused to sell their wheat to Great Britain for $1.40 per bushel. That price was never offered us, he declared.

The selling of wheat was held back by the Wheat Pool because the present depression was foreseen, stated the speaker, and the farmers were not going to be stampeded in causing further low prices. That, if as oft-stated the Wheat Pool had incurred the enmity of the British consumer, then it is due to the false representations.

Again it was graphically shown that the grain producer gets only 16¾ cents from a dollar's worth of bread. Also it was shown how the orderly marketing of wheat by the Wheat Pool had done much to maintain the level of prices throughout the year not aided in great falls or rises.

s Used Cars for Sale

FOR SALE — DURANT TOURING. Will sell cheap for cash. 'Phone 2719J. 3d-29-4421S

FOR SALE — FARGO TRUCK; GONE eight thousand miles. Will take Small Truck or Car as part payment. Apply 299 George Street. 'Phone 3563. 3d-29-4422S

BETTER USED CARS AT BROCK ST. Rink. All makes and models. Easy terms. Open evenings. Brewer Motor Sales. Phone 192 or 3166. 12d161-2046S

PACKARD, HUDSON, PONTIAC — Wonderful Car Values. Webers, Two-Twenty Charlotte. 3d-29,31,2-4383S

t General Notice

TAXIDERMIST WORK DONE — HAVE Your Fish and other Specimens Mounted. 156 London Street. 'Phone 878. 14d-31-3997T

ORTHOPHONIC AND PHONOGRAPH Repairs. Prompt attention. Work guaranteed. Springs Replaced while you wait. T. Griffin, 146 Park Street (opposite C.G.E.), 'Phone 2163. 4d-29-4390T

FURNITURE REPAIRING, RE-FINishing, Upholstering, and Re-trimming. All work guaranteed. Prices moderate. 'Phone 2846. 6d-28-4317T

TAXI — REDUCED COUNTRY PRICES including Toronto. 'Phone 752. 6d-30-4380T

BARRISTERS AND SOLICITORS

GORDON & ELLIOTT — Barristers Solicitors, Notaries. Patents and Trade Marks. Money to Loan. Telephones 219 and 2591.—Hon. G. N. Gordon, K.C., Alexander L. Elliott. Toronto Office: 410 Saturday Night Building, 73 Richmond Street West Telephone Number Elgin 8831.

PECK, KERR & McELDERRY—Barristers, Solicitors and Notaries. Office, Water street, Peterborough. Money to Loan at the lowest current rates of interest. Telephone 1950. E. A. Peck, M.P., F. D. Kerr, K.C., V. J. McElderry, K. C.

EMMETT F. SHEEHY—Barrister and Solicitor, 397½ George Street, corner Hunter, Peterborough Money to Loan. Phones: Office 63. Residence 1307. 1yr.Jun3. 29

R. R. HALL, K.C.—Solicitor, etc., Peterborough, Ont. Office, corner of Hunter and Water streets, over the Canadian Bank of Commerce. Trust Funds on Loan on easy terms of payment.

JAMES FORDYCE STRICKLAND, K.C., M.P.P., BERNARD E. PARK — Barristers, Solicitors, Notary Publics. Peterborough. 'Phone 191. Money to Loan. 375 Water Street.

MEDICAL

DR. C. C. CRAGG, Eye, Ear, Nose and Throat. Office: Clinic Building, corner Charlotte and Reid. Phones: Office 200. House 1018.

DR. BUCHANAN, F.R.C.S., Edinburgh, M.R.C.S., Eng., Eye, Ear, Nose and Throat Specialist, corner Water and Murray streets, Peterborough.

DR. S. Y. WALSH, PHYSICIAN AND Surgeon, 387 Reid street. Hours 2-4, 7-8.30 p.m. Sundays, by appointment. Phones: Office, 125, Residence 1014W. July 17, 30

CYCLIST IS INJURED IN STREET ACCIDENT

Leonard Harwin Has Bicycle Wrecked When Struck By Automobile on Hunter Street.

Leonard Hardwin, 548 Elm street, received injuries to his shoulder and saw his bicycle completely wrecked, when he was struck by an automobile at the corner of Stewart and Hunter streets last night, at 10.15 o'clock The car was driven by F. Buckley, 482 Elm street

According to witnesses the car was going north on Stewart, and arriving at Hunter failed to obey the stop sign Hardwin was wheeling west on Hunter and was struck near the north-west corner of the intersection.

Dr. C. H. Amys attended Hardwin.

AID MAPS ARE ONLY GIVEN FREE TO THE TOURISTS

Over the telephone in the Chamber of Commerce offices yesterday a voice was heard to inquire: "How are the roads to New Liskeard?"

On being assured that they were reasonably good and passable the inquirer asked the price of road maps. He was told that they were 50c. This is the price charged to non-members of the Chamber of Commerce or the Peterborough Automobile Club. The inquirer then blandly informed the member of the Chamber of Commerce staff who answered the telephone that he could drive to Orillia approximately 75 miles) and get one for nothing. In fact, once he was on the road and classed as a tourist he could secure one at any town or village for nothing.

MAIN STREET TOPICS

Jabs and Jottings as Picked Up by an Examiner Reporter

NOTICE OF APPOINTMENT.

His Honor Judge Wearing received official notice of his appointment as County Judge of Middlesex from Premier King this morning in the form of a certified copy of the Order-in-Council approved by the Governor-General on July 26. A personal letter from the Premier congratulating the newly appointed Judge was included.

Up to the present Judge Talbot Macbeth has held the post in Middlesex County which Judge Wearing will take.

GETTING BIGGER!

Fred Green of McDonnel Street, fishing at Stoney Lake yesterday afternoon, was rewarded with a catch of a beautiful specimen of a small-mouthed black bass measuring nineteen inches and tipping the scales at four pounds. It had a girth of thirteen inches. Despite the game fight which it put up, it only took five minutes to land. The fish is the newest entrant in The Examiner fishing contest, for which a large number of entries have already been received.

GRASS WATERED.

In an endeavor to save the grass which has become brown and burned under the influence of the hot mid-summer sun, the firemen got busy with their hoses in the parks yesterday. In the morning and afternoon they gave the grass in Victoria Park and Confederation Square a good dousing, and in the evening gave the grass at the corner of Hunter and Burnham Streets attention.

PASSING ON CURVES.

An advertisement appearing elsewhere in to-day's edition of The Examiner and authorized by the Highways Safety Committee deals with the hazard of trying to pass another car on a curve, a risk that is especially dangerous when highways are crowded.

It is particularly timely in view of the Civic Holiday which will be celebrated on Monday and which will result in crowded highways, with holiday-makers driving to and fro, going to picnics and summer resorts.

The Highway Safety committee in issuing their appeal for care, courtesy and common sense on the roads, believe that it is possible to maintain the Dominion Day record over the coming week-end. On Dominion Day it will be recalled there were few accidents and no fatalities reported.

MAIN STREET SHOE SHINE.

Few of those freak bets which are generally made on the occasion of an election seems to have been made in this locality last Monday. Up to the present no reports of persons pushing peanuts down George street with their noses or strolling along in their pyjamas, (women tourists excluded), have been received. In fact the only evidence of a real old-fashioned election bet this week was the sight of Art. Blade shining "Red" Sedgwick's shoes in the middle of George street. Guess how they voted!

Farm For Sale

10% CASH
BALANCE IN 25 YEARS

The Soldier Settlement Board of Canada offers for sale by Public Tender

11¼ Acres
Pt. Lots 13 & 14, Con. 6
Township of Otonabee
City of Peterborough

The Purchaser of this property must rely on his own inspection and knowledge of the farm and not on the above or any other particulars or representations made verbally or in writing by employees of the Soldier Settlement Board.

Terms of sale are 10 per cent. of the purchase price in cash on acceptance of the tender, and the balance in twenty-five equal, annual instalments, with interest at 6 per cent. per annum on the amortization plan.

Each tender must be accompanied by an accepted cheque for $100. If tender is accepted, this sum will be credited to the purchase price of the land. If tender is not accepted the money will be returned to the tenderer.

Tenders will be opened at Toronto, Ontario, on August 14th, 1930.

The highest or any tender not necessarily accepted. If the land is not sold on the date above mentioned, the Board will be prepared to receive offers to purchase until such time as it is finally disposed of.

Tenders should be in plain envelopes marked "Tender for the purchase of 11¼ Acres, Pt. Lots 13 & 14, Township of Otonabee, City of Peterborough." Address tenders and enquiries to:

THE SOLDIER SETTLEMENT BOARD OF CANADA
C. M. NIXON,
District Superintendent.
Dated at Toronto, Ontario, this 22nd July, 1930.

4 SPECIALS IN USED CARS AT TORONTO USED CAR LIST PRICES

STAR COACH— Four cylinder. (Certified)	$225
WHIPPET COACH— Six cylinder. (Certified)	$395
STAR SIX COUPE— (Certified)	$350
OAKLAND SEDAN— (Certified)	$475

CERTIFIED MEANS
—Prices Marked in Plain Figures
—30-Day Guarantee.
—5-Day Driving Trial.

SELKIRK and ELLIOTT
PHONE 98 - 171-175 HUNTER

Continuing the July Sale at
Character Clothes Shoppe

"VACATION NEEDS"

An excellent opportunity to supply yourself with the extra Dress, Coat or Suit at less than the actual wholesale price of the garment.

Dresses ½ Price and Less

Dress Special for Saturday only	$5.75
Dress Special for Saturday only	$8.75
Knitted Suits, two and three-piece styles	½-Price
Coats—Every Spring coat	½-Price and Less
All garments in stock discounted	25 to 35 %

Terms Strictly Cash. Phone 2435

ALICE T. WILLIAMS
HUNTER STREET Bank of Toronto Bldg.

WIND DAMAGE IS EVERYONE'S CONCERN

Second only to fire in capacity for destructiveness, high winds wreak damage almost everywhere, at almost any time.

June, "Month of Roses," has a bad record for windstorms. And there is no insurance against such destruction as may be wrought by gales and tornadoes except a specific Windstorm Policy. However, the cost is very moderate, as we'll be glad to prove.

HILL, WEDDELL & HILLS
124 HUNTER STREET WEST
PETERBOROUGH - ONTARIO
Telephone 14. Established 1883.

DAVIS-THOMPSON COMPANY, LTD.
Insurance and General Agency.
433 GEORGE STREET - PHONE 40

YOUNG MAN OR YOUNG WOMAN, LAY THE CORNER STONE OF YOUR SUCCESS IN LIFE

Savings Bank---A Corner Stone

As in Buildings, the fate of your career depends upon the firmness of its foundation; a career founded upon the principles of Thrift and Systematic Savings is headed straight for Success. If you have not already made your first deposit, START A SAVINGS ACCOUNT TO-DAY

4% Interest Paid by

TORONTO SAVINGS AND LOAN COMPANY
445-437 George Street

TARZAN OF THE APES No. 25 (Metropolitan Newspaper Feature Service, Inc.) By Edgar Rice Burroughs

All day Tarzan followed Kulonga. Twice more he saw him hurl his arrows of destruction. Tarzan thought much of this wondrous method of slaying. He must look into the matter. That night Kulonga slept in the crotch of a mighty tree, and far above him crouched Tarzan of the Apes.

When Kulonga awoke he found that his bow and arrows had disappeared. The black warrior was panic-stricken. He was defenseless except for a single knife. Now his only hope lay in quickly reaching his village. He took the trail at a rapid trot. Tarzan followed quietly in his wake.

He was almost ready for the kill, but he was anxious to ascertain the black warrior's destination. Presently he saw it. As Kulonga emerged from the jungle a slender coiled rope sped above him. A quick noose tightened about his neck. Then Tarzan drew the threshing victim up into the sheltering tree.

Tarzan fastened the rope securely to a sharp branch. Then, descending, he plunged his hunting-knife into Kulonga's heart. Kala was avenged! He examined the black minutely—never had he seen another human being. He admired the tattooing, the sharp filed teeth. On himself he put the feathered head-dress, copper anklet, belt, and knife.

Tarzan of the Apes was ravenously hungry. Here was meat, which jungle ethics permitted him to eat. His knife was poised to dismember Kulonga. Suddenly a strange doubt stayed his hand. He never hesitated to eat of his kill, but was not this a man? Did men eat men?

LAWN SOCIAL & FOWL SUPPER SOUTH BEACH Young's Point MONDAY, AUG 4.

UNDER AUSPICES OF ST. PAUL'S CHURCH, LAKEFIELD, AND ST. MARY'S, YOUNG'S POINT. WATER SPORTS, LAND SPORTS, LOTTERY BOOTH AND BINGO. AN IDEAL PLACE TO SPEND THE HOLIDAY.

NEILL'S

The Store of Better Values

Saturday Special Bargains

GIRLS' BROWN CLOTH SANDALS, with rubber soles. On Special Sale—
Sizes 5 to 10½ ..... A Pair **65c**
Sizes 11 to 13 ..... A Pair **75c**

BOYS' BROWN CANVAS OXFORDS, with heavy rubber soles and rubber reinforced sides. On Special Sale—
Sizes 11, 12, 13 ..... A Pair **75c**
Sizes 1 to 5 ..... A Pair **80c**

SPECIAL SALE OF LADIES' WHITE OXFORDS, PUMPS, AND ONE-STRAP SLIPPERS. These are the balance of many lines of White Shoes that we have had left, and are placing them on Special sale to clear at ..... a Pair. All sizes **50c**

SPECIAL SALE OF MEN'S AND BOYS' BLACK SIDE LEATHER OXFORDS good broad style and rubber heels—
Boys' Sizes ..... A Pair **$2.75**
Men's Sizes ..... A Pair **$3.25**

R. Neill Ltd.
350-354 GEORGE STREET
Canada's Greatest Shoe Store

DOCTOR WANTED.

Applications for Physician for Canadian General Mutual Benefit Society will be received up to August 6th Apply F. A. Shannon, Secy.

8d-31-2441

UNSIGHTLY HAIRS
Permanently removed by Electrolysis. Dermatologist. Formerly of **Hiscott Institute.** Expert Facial and Scalp Massage. Skin Diseases successfully treated.—**Anne Graham Logan, 201 Brock St. Phone 3102 for appointments.**

m.w.f

BOBCAYGEON
KENOSHA INN
The Stone House Welcomes You
SUNDAY CHICKEN DINNER, 5 to 7:30 p.m.
$1.00
Tables Reserved for Party Groups on notice
—Phone 82

8d-25-26-1-2-8-9-1516-2396

LOCALS

DR. E. H. WOOD. F.A.C.S.

Summer Office Hours—9 to 4 and 7 to 8.00 p.m. Office phone 39. Cottage 'phone 650-R3.

19d-28-2240.

NOTICE

We are paying top prices for all grades of Scrap Iron, Copper, Brass, Rags, Papers, etc. Sell us direct and save money. A Low & Co., 385 Bethune street. Phone 697. N. and Hol., 1027 or 1773m.

ESTABLISHED.

Fully established in three years. No longer is the question asked "What kind of coal did you get from the Sanitary Ice Supply." It's "We burn Famous Reading Coal and consider there is none better." The leading coal for over 100 years. Phone 147. dtf

SOFTBALL AND HORSESHOE TOURNAMENT.

The Annual Softball and Horseshoe Tournament of Bridgenorth United Church will be held on Village Park, Bridgenorth, on Monday, August 4, at one p.m. Several groups will compete in softball for valuable trophies, while many will try their skill at horseshoe pitching for worth-while prizes. Lunch will be served on the grounds. Admission: Adults 25c, Children 15c. 2d-29,1-2427

Gained Weight

Suffered with my stomach 10 years with pain, gas, vomiting. Took **DR. McLEOD'S STOMACHIC** and gained forty-one pounds in 5 months and now feel perfectly well.—Lancelot Morrison, R. R. 1, Bluevale.

On Sale at
BOND'S Drug Store

WATSON'S BUTCHER BOY

IF YOU HAD ALREADY BECOME A PATRON
of this place—and by that we mean if you had ever made one purchase at this store—we would not have to keep telling you about our Quality Meats. Once you investigate we are sure of your continued patronage.

Pickled Meats and Sausages a Specialty.

A. WATSON
BUTCHER
Phone 165. 244 Charlotte St.

Ferns

All sizes in best of condition. Grown and well established in pots. Will stand up longer than newly potted from bench.

Cut Flowers for all occasions. Weddings especially catered to.

Peterboro Floral Co.
347 George Street. Phone 1395
Greenhouse: 436 Water St.
Phone 456W.

ARE YOUR DIAMONDS SAFE?

Now is the time to make sure that the Diamonds in your rings are secure.

When a person is holidaying or going on picnics, their Diamonds are more apt to become loose or, if they are loose, shaken out of their settings and become lost.

A Diamond is a small jewel to find and an expensive loss.

Let us examine your Diamonds and see that they are secure.

We also have some very new designs in mounts to match up with other Jewelery.

Modernize your old settings, we can help you.

A choice of patterns in white or green gold at moderate prices.

New settings at any price you wish to pay, $7.00 up to $75.00.

Don't take the chance of loosing your Diamonds.

Examination are free.

WARNE BROS.
DIAMOND HALL
Phone 880 349 George St.

COKE PRICES ARE DOWN

Solvay coke per ton $11.50; ½ ton, $5.75; ¼, $3.00. No. 1 body hardwood and hardwood slabs for sale.—H. B. Taylor and Son, phone 209. dtf

REGATTA AT BEWDLEY.

On Rice Lake, Wednesday, August 6. Silver Trophies in both Hydroplane Races. Prizes on display in Grafton & Company Window, City.

3d-25,1,4-2393

OIL STATION AND BRICK HOUSE TO LET
Cor. Rubidge and Rink Streets
(Mr. Patterson's time concluded July 31, 1930.
Phone 1462. R. C. Braund.

3d-30-2458

Saturday Specials!

Ripe, Home-Grown TOMATOES, lb .. **10c**

500 ONLY
ICE CREAM BRICKS
25c EACH
ALL FLAVORS

QUALITY FRUIT STORE
294 Charlotte Street.

CAPITOL FRUIT STORE
311 GEORGE Street

From Maker To Wearer
DON'T DELAY FOOT TROUBLES
Demand immediate attention.
Have your Shoes Made to Order.
We guarantee a fit.
MEN
We keep a complete Stock of Hand-Made Work Shoes or we can make to your order.
You can buy Work Shoes from Ingrams
From $3.50 to $6.00.
SHOE REPAIRING
Try Us.
Long Wear, Fine Finish and Quick Service is due to our Complete Modern Repair Plant and Expert Workmanship.

W. & A. Ingram,
Custom Shoemakers & Repairers
430 GEORGE ST.

FISHING TACKLE

ALL PRICED AWAY DOWN TO CLEAR

The angler who is going away fishing over this week-end and holiday should avail himself of this opportunity to save money on his tackle replenishments or complete outfit.

ASHBY'S
204 GEORGE ST. PETERBOROUGH, ONT.
BICYCLES & SPORTING GOODS
PHONE 546

CHAPMAN.

CHAPMAN.—At St. Joseph's Hospital on Thursday, July 31, 1930, to Mr. and Mrs. T. A. Chapman, Wolsley Street, a daughter.

CARD OF THANKS.

F. J. Kearns wishes to thank his many friends for expressions of sympathy and kindness shown during his sad bereavement.

SATURDAY ½ PRICE SALE OF ALL COATS AND DRESSES.

We offer all our Summer Coats and Dresses at ½ price on Saturday to make room for our incoming Fall stock. Take advantage of this worthwhile economical event. — M. Fins, 382½ George Street—Opp. Grafton's. 1d-2460

CIVIC HOLIDAY TRIP

to Juniper Island Regatta, on Monday, August 4 (Civic Holiday) steamer Stoney Lake will leave George street wharf at 8 a.m. (S.T.) for a trip over the Lift Locks and up to Stoney Lake Regatta. Orchestra for dancing on board. Meals served on board. Adults, $1; Children 50c. 4d-29-31-1-2-2429.

WATER TRIP TO LINDSAY

On Tuesday, August 5 and Monday, August 11 steamer Stoney Lake will leave George street wharf at 7.30 a.m. (S.T.) for sail through Kawartha Lakes to Lindsay; passengers will return by Canadian National Railway train on same evening. Adults, rail and boat, $1.50; Children, rail and boat, 75c. Meals served on board. 4d,29,31,1,2-2430.

Weldon Cottage Is Destroyed By Fire

LINDSAY, Aug. 1. (Special to The Examiner).—The fine summer home of William Weldon, of Cambray, situated at Long Beach, Sturgeon lake, was mysteriously destroyed by fire on Wednesday morning, together with contents. The cottage was untenanted and was one of a group of three owned by Mr. Weldon. The building and contents were valued at $2,200 with insurance of $1,000.

BIRTH.

McNEELY.—On Wednesday, July 30, 1930, at St. Joseph's Hospital, to Mr. and Mrs. Melville G. McNeely, a daughter (Nina Marguerite).

TENNIS Racquets On Sale
FROM 1-3 TO 1-2 OFF.
Wonderful Values in Varied Lines of well-known makes.
Bentley's Racquets, from $2.19 up
1930 Tennis Balls at . 25c
Clearance Sale of GARDMINTON SETS.
BATHING SUITS
At Greatly Reduced Prices.
MILLARD'S Sport Goods Store
212 Charlotte Street
'Phone 234
OPEN EVENINGS

2d-29

OBITUARY

GEORGE O'NEILL

DOWNEYVILLE, August 1st (Examiner Correspondence).—George O'Neill, son of Mr. and Mrs. George O'Neill of Downeyville, passed away at Whitby yesterday in his 35th year after a lingering illness.

The body was brought home to-day and will be buried from St. Luke's Church at 10 o'clock on Saturday morning.

He leaves one sister, Mrs. James Lucas of Downeyville; three brothers John, Adolph and Cecil of Downeyville.

NORMAN S. MACKENZIE

The death occurred in a Toronto private hospital yesterday of Norman Seaforth Mackenzie, manager of the Bank of Montreal, Collingwood branch, at the age of 49 years. A son of the late Archdeacon Mackenzie of Brantford, he commenced his career as a junior in the old Merchants' Bank. He had been associated with the Bank of Montreal for many years and for more than a decade had been manager of the branch at Collingwood. He was an Anglican and a member of the I.O.O.F. His wife, one son, Maxie; two daughters, Barbara and Frances of Collingwood; three brothers, Professor M. A. Mackenzie of Toronto University; Rev. A. Mackenzie, head master of Lakefield Boys' Preparatory School, and George Mackenzie, secretary of the Canadian Institute of Mining and Metallurgy, survive. Another brother, H. B. Mackenzie, general manager of the Bank of Montreal, died earlier in the present year.

WEDDING BELLS

CONNERY--ROUTLEY.

Miss Margaret Thompson Routley, only daughter of Mr. and Mrs. William Routley, and Mrs. John Henry Connery, were married yesterday in St. Paul's Church, Bloor street, Toronto, with Rev. Dr. Hilts officiating. Summer flowers and palms were used to decorate the church, and Dr. P. Alexander Davies played the wedding march. Mrs. Kenneth Zimmerman sang during the signing of the register. The bride was given in marriage by her father ,and she wore a princess gown of ivory satin, with yoke of rose point lace, and the skirt extending into a train. Her veil of silk net was arranged with a cap of the lace and was caught with orange blossoms. She carried a shower of orchids and lily of the valley. The matron of honor was Mrs. Max Walker, who was gowned in cornflower blue point d'esprit, with hat of blue felt and a bouquet of Talisman roses, delphinium and corn flowers. Miss Lola Paul and Miss Dorothy Dickson were bridesmaids, the former in coral and the latter in blue chiffon with hats to match their frocks, and bouquets of Talisman roses, delphinium and cornflowers. Mr. Harold Sawyer was best man and the ushers were Mr. Max Walker and Mr. Eric Griffith. A reception was held afterwards at 47 Elm Avenue, and Mrs. Routley received in a gown of blue chiffon and lace, with black mohair hat and corsage of Sweetheart roses and forget-me-nots. Mrs Connery, mother of the groom, was in orchid lace, with matching hat and corsage of orchids. After an extended motor trip, the bride and groom will live on Broadway avenue, Toronto. For travelling the bride chose a suit of brown and white silk with pale yellow blouse and brown hat.

The bride is a grand-daughter of Mr. and Mrs. C. B. Routley, Stewart street.

AUGUST
Radio Sale
At Heintzman Hall
CLEARANCE SALE TO MAKE ROOM FOR NEW 1930 MODELS — ALL GUARANTEED INSTRUMENTS.

COMPARE THESE PRICES

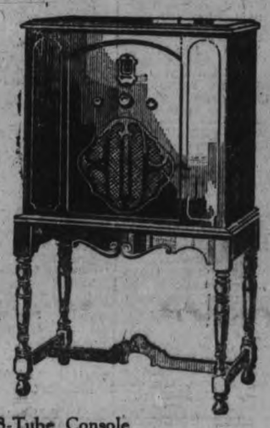

EASY TERMS

1 Williams 8-Tube Console Only **$100**
1 Fada 7-Tube Console, beautiful Walnut Case. Only **$115**
1 Fada 8-Tube Screen Grid, Dynamic Speaker. Regular $275. Reduced to. **$169.50**
1 Slightly Used Victor Combination. Regular $585. Reduced to **$325**

Buy Your RADIO from Us, and We GUARANTEE YOU SATISFACTION. OUR SERVICE IS RELIABLE.

HEINTZMAN HALL
CORNER HUNTER AND GEORGE - 'PHONE 258

Chemong Pavilion
2—More Nights—2
DANCE TO WYNN PHILLIPS
VIRGINIA DARE AND HER BAND — assisted by Percy Pasternak, Solo Saxophonist; Dave Caplan, Banjoist Supreme; and Ken Kenny, Favorite Versatile Drummer.
Broadcasters from CKNC, Toronto.
OPENING MONDAY, AUGUST 4
DANCING EVERY NITE.

RYE'S PAVILION
BAND-BOX-BOYS ORCHESTRA
DANCE MUSIC AS YOU LIKE IT
Free Admission and 3 Tickets for 25c

2d, 2p

It's Easy for You to Phone 332

IT'S HOLIDAY TIME AT NUGENT'S
We have Kodak Films, Bathing Caps, Rubber Balls and Rubber Play Toys.
Films Developed and Printed.
7-Hour Service.
Nugent Drug Co. ***Frank Greatrix, Prop.***

ARTHRITIS
THIS SYSTEM'S METHOD
1. Elimination of toxic secretions, through the medium of profuse perspiration induced by subjecting the body to the action of mineral fumes at a low temperature.
2. Restoration of needed chemical elements, through inhalation. It is a recognized fact that drugs cannot cure an unhealthy body, and the best that can be done is to render whatever assistance can be given to Nature, for it is only through the natural functioning of the body that any corrective measures can come.
THE JOHN F. CLASS
220 Brock St. MINERAL FUME BATHS 'Phone 3157

2d-1,2

Pork Sausage - - 24c

Spring Chickens, lb.	38c
Picnic Hams, lb.	22c
Peameal Cottage Rolls, lb.	28c
Swift's Breakfast Bacon, sliced, lb.	35c
Meaty Pot Roast, lb.	20c
Shoulder Roast Beef, lb.	22c
Peameal Bacon, lb.	42c
Cooked Meats of all kinds.	
Toilet Paper, 8 rolls	25c
Peas, new pack, 2 cans	25c
Quaker Corn Flakes, 3 for	25c
Delmonte Peaches, large size can	25c
Chipso, large package	23c
Heinz Ketchup, large bottle	25c
Full line of Fresh Fruit and Vegetables.	

P. J. HARRISON
Cor. Water and Park Hill Drive. Phone 725-2118.

Creamery Butter Central Smith lb. 31c

RIPE TOMATOES No. 1 Quality..2 lbs. 25c	Pickled Cottage Rolls Cut Any Size, lb.....28c
BUTTER BEANS Fresh Picked, Crisp, lb. 5c	PICKLE BACK, Mealed In the Piece, lb.....37c
HONEY (Pure Clover) 5 lb. Pails, each.....60c	Fresh TRIMMED BUTTS Cut Any Size, lb.....29c
Comb Honey, Section 25c	Boneless PORK BUTTS Smoked, delicious, lb 35c
WATERMELONS Large ripe fruit, each 49c	LOIN PORK ROAST, Trimmed, cut from Young Lean Hogs, lb.....35c
POTATOES—Extra Choice Table, Peck..22c	CHOICE VEAL:— Shoulder Roast.....25c Stewing Veal.....17c
LEMONS—Bright, Fancy Stock, Dozen..40c	

F. & G. MARKETS

CHEMONG REGATTA
(Under Auspices of Chemong Park Cottagers' Association)
WEDNESDAY, AUGUST 6
Outboard Motor Handicap Race
Men's Long Distance Swimming Race (Silver Trophy)
Ladies' Long Distance Swimming Race (Silver Trophy)
NOVELTY RACES. REGATTA DANCE

"It's Confidence That Does It"
TOMATOES Large Basket, each **65c**

Huckleberries (from Northern Ontario) — large, dry, fresh and well filled basket, 11-qt. basket $2.25
Plums, Green and Reds, 6-qt. basket 60c
Bread, Brown or White, loaf 8c
Plums, Eating, dozen 15c

Porter S. White Co.
Phones 1960 2960 **Groceterias** 332 GEORGE 346 CHARLOTTE

PROBABILITIES.
Fresh southwest winds; partly cloudy and warm to-day and Sunday; Local thunderstorms.

The Evening Examiner

HOME EDITION

IF IT WILL HELP PETERBOROUGH AND DISTRICT, THE EXAMINER IS FOR IT.

VOL. LXV., No. 28 — PETERBOROUGH, ONTARIO, CANADA, SATURDAY, AUGUST 2, 1930 — PRICE THREE CENTS

C.N.R. IS BLAMED FOR WRIGHT'S DEATH

R-100 Postpones Trip Till Repaired

MAY CANCEL ALL EXTENDED TRIPS THROUGH CANADA

Must Repair Fin Before Setting Date Of Return To England.

OTTAWA MUST WAIT.

Many Receptions Planned For Officers And Passengers Of Airliner.

ST. HUBERT AIRPORT, Que., August 2 (By Jack Hambleton, Canadian Press Staff Writer). — While the R-100, holder of the trans-Atlantic record for lighter-than-air flights, was swinging lazily at rest at the mooring mast here to-day, workmen were preparing to crawl through the struts and braces of the big bag to repair the two fins torn during Thursday evening's storm.

Repairs Made From Inside.

The repairs will be made from the inside, the construction of the ship having allowed for this, consequently it is not believed there will be any necessity to take the monster to Lakehurst, N.J., where there is a shed sufficiently large enough to house her. A supply of fabric sent ahead from England for just such an emergency, is available here.

A result of the damage which was received over the St. Lawrence River, is that the capital will have to wait for its glimpse of Britain's monarch of the air. A journey to Ottawa had been scheduled for Tuesday, August 5, but last night it was officially announced that this trip had been indefinitely postponed. The official statement said that other trips, such as the one to Toronto and the Niagara Peninsula, and to Quebec would be postponed, and "it is probable that no extended flights in Canada may be undertaken." No decision as to the return trip to England was possible until the damage was repaired, it was intimated.

Newsmen To See Ship.

To-day a swarm of newspapermen from Canada and the United States will receive their first opportunity of seeing the mechanism of the R-100. A press inspection, to which all accredited representatives of newspapers and Press Associations have been invited, is scheduled for midday. Later in the evening the City of Montreal will give a reception at the airport to the officers, passengers and crew of the dirigible.

Sunday will be a free day for the officers, and on Monday they will be guests of the Canadian Club of Montreal at luncheon. On that day the members of the Montreal City Council and of various committees which handled arrangements in connection with the visit of the R-100 will inspect her. On August 6 Wing Commander R. B. B. Colmore and Major Scott, and possibly other officers, will be guests of the City of Toronto. On the same day the airship will be inspected by members of the Senate and House of Commons.

Million Words Sent Out.

In addition to the R-100 making a record, 78 hours 48 minutes, from casting off to mooring, the newspapermen here also made a Canadian record. More than one million words in news stories were sent out from St. Hubert airport to all parts of the world by telegraph, cable and wireless. The vast press gallery set up for the 200 odd newspapermen and women was served Thursday night and Friday morning by over 40 operators. At the finish it revealed all the wreckage of an editorial department with papers and telegrams galore bestrewing the concrete floor.

SETS NEW FLIGHT RECORD

TORONTO, Ont., Aug. 2. (C.P.)—Major Geoffrey O'Brian, local aviator, completed an extensive tour of Western Canada when he landed here last night from Winnipeg and clipped more than an hour from the record he set on the westward flight to that city three weeks ago. Taking off at three o'clock Friday morning, Major O'Brian completed the 1,400 miles in 12 hours and 55 minutes.

The Weather

During July the rainfall locally was on the short side, and totalled only 2.61. The temperature for the month as a whole was higher than usual. Although there were no excessively warm days (89 degrees in the shade being the highest) there were more than the average number of days with 80 degrees and over. The lowest point was 45 degrees, with traces of white frost in some places. The light rain this morning was welcomed. It [illegible] W. B.

Canadian Retires

Lieut.-Col. H. W. Bowie, Sergeant-at-Arms in the Canadian House of Commons since 1891, has retired. He will be succeeded by Col. Harry Coghill.

SHAW REVEALS FAMILY'S PAST

Suffered Social Ostracism Because of Father's Drunken Habits.

NEW EDITION.

LONDON, Eng., Aug. 2 (C.P.). — George Bernard Shaw, with his customary Shavian frankness, in the preface to a new edition to his works, tells the world that his father was a drunkard and that in the days of his early youth his family suffered social ostracism because of his father's habits.

"Fortunately or unfortunately (it all depends upon how you look at it)," Shaw says, "all of the doors of society were closed to his family. The elder Shaw, it seems, was not a convivial drinker, but one wracked with shame and remorse when in his cups and after a mild fit he became a teetotaler —like his famous son always has been —but too late to save the family status.

"If you cannot get rid of the family skeleton you may still make it dance," says Shaw in revealing passages which seek to explain his shyness in breaking into the limelight when he first arrived in London many years ago.

France will have telegraph service from trains.

E. A. PECK SETS NEW RECORD FOR PETERBORO WEST

First Member to be Returned on Three Consecutive Occasions.

BURNHAM 11 YEARS.

Riding Has Elected Conservative Twelve Times, Liberals Six.

With the election, on Monday last, of Edward Armour Peck to represent Peterborough West in the new House of Commons, this riding for the first time in its history has returned a member on three separate occasions to sit at Ottawa.

Not only does Mr. Peck become the first member here to be returned three times, but out of seventeen general elections and one by-election since Confederation he becomes the twelfth member from Peterborough to sit on the government benches. He will have to remain at Ottawa for the full term of five years, however, to equal the record of ten years' service hung up by J. H. Burnham. Mr. Burnham was elected to the Borden government in 1911, returned in 1917, and did not leave office until January, 1921 when he resigned as a protest against the action of his new chief, Hon. Arthur Meighen, in not going to the country immediately on his taking over the reigns of office from Sir Robert Borden.

Five Cornered Fight

At the resulting by-election, February 1921, the voters of this constituency for the first time were confronted with the task of selecting their federal member from among five candidates. Mr. Burnham ran as an Independent Conservative, Roland Denne as the official Conservative nominee, G. N. Gordon as the Liberal candidate, McMurray for Labour, and Campbell as a Farmer candidate. Mr. Gordon was elected, and was re-elected at the general elections later in the year.

Mr. Burnham, however, still retains the record majority for this riding, as well as the record number of years in office. At the War election of 1917 he was returned with a majority of 3,418 votes—a greater margin by 1,260 votes than the next greatest majority, that of Mr. Gordon at the 1921 general election; and greater by 1,309 than the third greatest, that of Mr. Peck in 1926.

Since the election of the first member, Mr. Perry in 1867, to sit on the Conservative benches behind Sir John MacDonald, Peterborough West has gone Conservative twice as often as it has gone Liberal. Mr. Peck

(Turn to Page 5, Please)

Hoover Will Fish in Glacier National Park

President Hoover will spend his fishing vacation this summer at Two Medicine Chalets in the Glacier National Park reserve. Rising Wolf Mountain (extreme right), under the shadows of which President Hoover will do most of his fishing while at Two Medicine Lake, was named after Hugh Monroe, a squaw man born in Quebec in 1798, whose Indian name was Rising Wolf. Rising Wolf was in the service of the Hudson's Bay Company before he drifted into the region of the Rockies.

Officers of Company Are Also Implicated In Verdict of Jury

Coroner's Jury After Being Out 35 Minutes Placed Blame of Young Recruit's Death Upon the Officials of the C. N. R. and Officers of Northumberland Company.

HAVELOCK BOY WAS KILLED ON JULY 19 WHILE RETURNING FROM BARRIEFIELD CAMP

Members of the Regiment Declare That the Doors on the Coach Were Not Closed and They Sat on the Steps to Keep Cool.

CAMPBELLFORD, August 2 (Examiner Staff Correspondence). — That Victor Wright met his death through the negligence of the officials of the Canadian National Railway and the officers of C Company, Northumberland Regiment, was the verdict given by Foreman Deputy-Reeve N. Stone, after the jury had been out for thirty-five minutes, at the adjourned inquest on the death of Victor Wright.

The inquiry, which came up before the jury on July 22, was postponed until yesterday on the application of Alexander Elliott, of the firm of Gordon & Elliott, of Peterborough, who acted for the relatives of the deceased, on the ground that the evidence submitted was insufficient. The hearing was held in the Campbellford Police Court before Coroner Dr. D. J. Loucks, with Col. F. D. Boggs acting for the Crown.

Victor Wright was a 17-year-old Havelock boy, a member of C Company, Northumberland Regiment, who met his death by falling off the step of the train that was bringing the company home from Barriefield Camp, Kingston, on Saturday, July 19.

Sitting on the Steps

Evidence given at the inquiry on July 22 showed that Wright was sitting on the step of the coach, and when a few miles east of Stirling, fell off and was almost instantly killed. William Mason and Robert McGregor gave evidence at this hearing, as also did Major J. M. Hyggett, O.C. C Company, and Captain C. Free.

The Canadian National Railway Claims Agent, A. Mills of Montreal, acted for the railway company, and A. Elliott for the Wright interests.

The jury was composed of Deputy Reeve N. C. Stone, forman; J. C. Birmingham, Earl Stevens, T. Baker, P. C. Denyes, G. Haig, and John Simmons.

Harry Perry, Lindsay, gave evidence that he was the conductor on a mixed train on July 19th, leaving Belleville yards shortly after 12 noon. There were sixty-five officers and men of the Northumberland Regiment on this train. These passengers were in two coaches which had been shunted onto the end of the freight cars, and in front of the caboose.

Asked by Col. Boggs if the doors of the coaches were closed, the witness declared, "While in my charge the doors were closed and kept closed as far as I could manage." He went on to state that he was informed at Belleville that there were men for Stirling on the train, and he went to the rear of the train and climbed up through the caboose to ask the officers regarding this statement, who answered him in the negative.

(Turn to Page 3, please)

GALT'S CHIEF IS SUSPENDED

Chief Constable Dan Boyd, Formerly of Peterborough, Must Face Board of Inquiry.

SERGEANT ALSO OUT.

GALT, Ont., Aug. 2.—(C.P.)—The local police commission will hear Chief Constable Dan Boyd and Sergt. R. Carson defend themselves under oath at a meeting of the commission next Wednesday against the charges of conduct unbecoming to police officers which led to their suspension last Thursday.

The Court of Enquiry will consist of Judge E. P. Clement, Kitchener, Magistrate Blake and Mayor Hilborne, both of Galt. Magistrate Blake who announced the suspension did not go into details of the charges and stated that the work of both officers had been hitherto satisfactory.

Chief Boyd, who started police work as a constable in Hamilton in 1912, had served at Belleville and Peterborough before his appointment here in 1927.

PARLIAMENT HILL IS VERY RESTLESS

Expect Bennett May Make Some Cabinet Selections Over Week-end.

WEIGHTY TASK.

OTTAWA, Ont., Aug. 2. (C.P.)—With a new Dominion Ministry in the making, political circles in the capital presents a picture of restless expectancy over the week-end. Hon. R. B. Bennett, the victorious Conservative Leader, is sure to give very serious and more or less extended consideration to the selection of the men who will form his cabinet. The political future of many a supporter will be decided for or against during the next few days.

Meanwhile stalwarts of the party are reaching Ottawa from far-flung battle lines to be in readiness to offer advice to their chief when they may be called upon. It is a weighty task to form a Government in a country so divergent in its interests and so cosmopolitan in its population as Canada.

Most of the ministers of the King Government are now in the capital making preparations to vacate the positions they have occupied during the past Parliament. There is much routine to be carried out in order that their successors may be able to pick up the strings of tasks unfinished by the retiring government.

Mr. Bennett is expected to remain in Ottawa over the week-end and Premier Mackenzie King will probably divide his time between Laurier House, his summer home at Kingsmere and his office in the east block.

16 NATIVES KILLED

MELILIA, Spanish Morocco, Aug. 2 (C.P.)—Sixteen natives including fifteen women, were killed to-day by the collapse of a cave in the town of Benibuidar, Region of Tensaman. Twenty natives were in the cave extracting clay for use in washing clothes when the accident occurred. Three other natives were injured.

WEATHER IS FAVORABLE

ST. JOHN'S, Nfld., Aug. 2 (C.P.) — With a light northwest wind, fine weather, and visibility clear in all directions, conditions along the Newfoundland coast were favorable today for the flight of John Henry Mears and his pilot on the first stage of their round-world flight.

BAN IS REMOVED ON SOVIET WOOD

U. S. Customs Ordered to Admit 79 Loads of Pulp.

NO CONVICT LABOR.

WASHINGTON, August 2. (C.P.) — The ban on Russian wood pulp imposed by the treasury a week ago has been lifted by Assistant Secretary Lowman, who issued orders to collectors of customs to admit into this country 79 ship loads of the product.

The pulp wood from Archangel was barred under a section of the tariff act which prohibits the importation of goods, merchandise or material produced in a foreign country in whole or part by convict labor. The embargo was laid down when the treasury received information that convicts had been used in loading

July Sets 30-Year Mark in Rainfall

MONTREAL, Que., Aug. 2. — (C.P.)—July recorded the greatest rainfall in 30 years, according to McGill Observatory officials who pointed out that, although the month was not a record one in this respect, it had the third greatest rainfall in the 56 years' history of the Observatory.

FOUR SCORE CHILDREN ARE HAPPY RED FOR AT CAMP ALL ARE WELL CA

Great Work is Being Done Amongst Undernourished Children.

FORMED 6 YEARS AGO.

One of the greatest thrills of your life is waiting for you at Jackson's Park. All you have to do is to go up some fine morning this summer and take it.

Down in the city children are playing in the hot streets. On the melting asphalt and the baking sidewalks they are making their pathetic little attempts to grasp the inalienable right to the pursuit of happiness which is supposed to be theirs. It is the high time of the year; birds are singing somewhere, and waters are splashing. But all these sad-eyed youngsters hear are sounds of squaling infants fretting in the heat; mothers scolding in the midst of endless irritating duties and the constant worry as to whether there is going to be enough money this week to make ends meet—whether the father will be able to hold his precarious job a few days longer or not. Automobiles and trucks roar madly past the door, horns and sirens shrieking, with their constant danger to life and limb. The few paltry trees along the street afford almost no shade. The feeble attempt at lawn and garden in front of the decrepit shack called "homfe" have shrivelled up and died in the scorching sun.

What chance is there for a growing child amidst all this?

Children Who Need a Chance

But these are children who aren't getting a chance. Many of them have been born with weak, sickly bodies; all of them are thin and undernourished. Their prospect in life is to eke out a bare existence in these surroundings: crawling to school in winter insufficiently fed and clothed and without the mental or physical stamina to compete with other children; quitting school at the lowest possible age and going to work in some factory to help hold the fast-growing family together. The lucky one will die young.

Who is going to do something for these youngsters? Isn't there anyone in a supposedly thriving community like this to make some provision to try and build up the little bodies? To provide some recreation for these un-

(Turn to Page 11, please.)

Official Hostess

Miss Mildred Bennett, sister of the Hon. R. B. Bennett, Prime Minister of Canada, who will be hostess for the Conservative chieftain when in residence at Ottawa.

TORY MAJORITY OVER ALL GROUPS IS PLACED AT 32

Final Results Barring Recounts Give Conservatives 139 Seats.

LIBERALS TOTAL 86.

Yamaska County, Long Doubtful, Goes To Tories By Lone Vote.

TORONTO, August 2. (C.P.) — The "backwash" of the Dominion election tide, has carried another seat to the fold of the Conservative party. Placed in the doubtful column since the results were made known on on election night, Yamaska, in the Province of Quebec, was declared to have been won by Paul Comtois, the Conservative, after the riding returning officer had broken the seals of the ballot box and checked the total vote. His margin of victory was found to have been a single vote over his Liberal opponent, Aime Boucher, former member.

Unless some of the constituencies in which recounts will be held alter the present day standing, the Conservative party will have a representation of 139 members in the next House, a majority over all other groups combined of 33, or 32 after appointment of the Speaker.

The standing based on final Canadian Press returns follows:

Conservatives 139; Liberals 86; United Farmers 10; Progressives 2; Lib.-Progressives, 3; Independents 4 — total 245.

TWO ARE KILLED IN LIQUOR RAID

Southern Planter and Member of Prominent Family Held on Murder Charge.

RAIDING SWAMP.

MACON, Ga., Aug. 2.— A prohibition informer and a negro were dead, and A. L. Patterson, 56, planter and member of a prominent family was in jail to-day as the result of two exchanges of gun-fire during a liquor raid in a swamp near here.

Hermann Warr of Macon, a witness in numerous liquor trials in this section and in Florida, was shot to death last night when liquor runners fired on a prohibition raiding party of which he was a member.

The Negro, Sam Knight, was killed officers as he opened fire on them on their second trip to the swamp after Warr had been taken to a hospital here.

Patterson, who was arrested at his residence in Macon, about eight miles from the swamp, was ordered held by prohibition officers on a charge of killing Warr.

News in Brief

(By Canadian Press)

LIEUT.-GOV. BRUCE TOURS.

JASPER, Alta., Aug. 2 (C.P.). — Lieutenant-Governor Randolph Bruce of British Columbia, reached Jasper yesterday after a trip through Alberta. He will remain until Sunday.

PLANE SAVES INDIAN LAD.

THE PAS, Man., Aug. 2 (C.P.).— George Hann, 21-year-old Indian, is in hospital in The Pas to-day after an air trip from Norway House, at the northern end of Lake Winnipeg. The young man, suffering from internal trouble, was flown the 200 miles by a flight lieutenant of the Royal Canadian Air Force. He will recover.

BINDERS WHIRRING IN WEST.

SASKATOON, Sask., Aug. 2 (C.P.). —Binders were at work to-day in a number of fields in the Saskatoon area of Northern Saskatchewan. It is not expected that most of the wheat will be ready for another week.

RYE READY TO CUT.

HAMIOTA, Man., Aug. 2 (C.P.).— Harvesting is well under way in the Hamiota section of South-West Manitoba. Wheat is not yet being reaped, though fall rye harvesting is being done generally. Other grains are showing only slight traces of rust.

SCOUT GIVEN SILVER CROSS.

PORT CREDIT, Ont., Aug. 2. — Alex. Dick 14, local Boy Scout, has been awarded the Silver Cross for "Gallantry" by Scout Headquarters. The Scout rescued his two younger brothers from their burning home last May.

PATIENT FLOWN TO HOSPITAL.

TORONTO, Ont., Aug. 2. — Mrs. Wallace Alleyne, Cleveland, Ohio, was taken seriously ill at an hotel on the Lake of Bays, north of here, was rushed to Cleveland yesterday by airplane in two hours and 50 minutes. When Pilot James C. Cragg arrived at the Cleveland airdrome an ambulance took the patient to a hospital.

CAR LOADINGS DROP.

OTTAWA, Ont., Aug. 1.—Car loadings in Canada for the week ending July 26 totalled 59,374 a decrease of 1,834 as compared with the previous week and a decrease of 10,679 compared with the corresponding week in 1929.

TO ATTEMPT WORLD RECORD.

GRAVENHURST, Ont., Aug. 2. — (C.P.).—Before the Estelle V. leaves here for the Harmsworth trophy speed boat races at Detroit, Mich., Miss Marion Carstairs, British challenger, will drive the boat on Lake Muskoka in a test for the world's speed record. She expects to attain a speed of 100 miles an hour.

MURDERER ARRESTED.

NARUJA, Rumania, August 2 (C.P.). — The police to-day arrested a farm laborer for the killing of his employer, his employer's wife, and their five children. The authorities said he had confessed.

CRERAR IN OTTAWA.

OTTAWA, Ont., August 2 (C.P.). —Hon. T. A. Crerar, Minister of Railways, arrived in Ottawa this morning, but declined to comment on his plans for the future.

STORM DAMAGE STORIES DIFFER BY R-100'S CREW

Great Ship Stood on Her Nose When Hit By Cyclone Current.

HOLE TORN IN FINS.

Riggers Worked Desperately, Clinging to Frame, to Make Repairs.

ST. HUBERT AIRPORT, Montreal, Que., August 2 (C.P.). — Officers and men told different stories today about the storm damage done the dirigible R-100 shortly before it completed its 3,500-mile flight from England early yesterday morning.

For the men a dozen of them who dropped into the hangar press room to cable relatives at home or telephone friends in this country, told of a "cyclonic current" the other side of Quebec that buffeted the ship from beneath and hurled it upward practically standing it on its nose for almost 2,500 feet in less than half a minute.

It was during that terrific moment, when all aboard "just crossed their fingers and waited," according to some of the eye-witnesses, that a strip of fabric about 15 by 6 feet was ripped from the port fin, opening a hole as big as a barn door into the giant envelope, exposing the intricate interior of the largest airship ever built, to the fury of the storm.

In radio reports from the ship itself yesterday and in interviews after the dirigible was moored to-day, officers minimized the dangers that had been encountered.

But the men scoffed at the suggestion that there had been no serious danger and pointed for evidence to the rude patch that partially closed the jagged opening and almost covered the fluttering tatters of the airship's torn "skin."

Worked Till Midnight.

They said that from late afternoon until midnight, Assistant Coxwains G. E. Long and L. A. Monerief, with an air crew of 16 men, including every rigger aboard, worked out on the stripped skeleton of the damaged fin, clinging to the metal frame above the waters of the St. Lawrence, and finally stopped the largest opening with a patch of spare fabric.

But even then not all the holes were filled, and even to-day, as the giant ship swung easily in the soft sun-

(Turn to Page 16, please)

ATHLETICS ARRIVE

QUEBEC, Que., Aug. 2 (By The Canadian Press). — Twenty-eight members of the South African contingent who will compete at the British empire games a Hamilton, arrived here late last night on the Canadian Pacific steamship liner Empress of France. They are in charge of Captain Welsford.

Greece is buying more products from the United States than from any other country.

PREMIER KING IS MUM AFTER CABINET MEET

Under Diplomatic System Ministers Do Not Resign With Gov't Change.

NO MASSEY RESIGNATION.

Hon. C. MacMillan and Hon. F. Kay Attend For First Time.

OTTAWA, Ont., Aug. 2. (C.P.)—With an attendance of fourteen ministers, two of whom had never before attended a meeting, the Mackenzie King Cabinet yesterday met for the first time since the election. The meeting lasted for four and a half hours, but the Prime Minister had nothing to announce at its conclusion.

"A post mortem and routine business" was the description of the meeting given by Mr. King as he emerged from the Privy Council Chamber.

The Prime Minister was asked if he had received the resignation of Hon. Vincent Massey from the post of Canadian High Commissioner in London. He replied, once again, that he had not; he also said, in answer to questions, that the idea of his Government in building up a diplomatic service was to follow the British system. Under that system he said, ambassadors and ministers did not resign with a change of Government. Therefore, if that system was followed, it would not be incumbent on Canadian Ministers abroad to submit their resignations now.

London Post Senior Position

Mr. King said that Lord Strathcona had continued as High Commissioner for Canada under Liberal and Conservative Governments. His own view, said Mr. King, was that the post of High Commissioner in London was the senior position in the Canadian diplomatic service. He agreed that he had stated this in Parliament.

It is probable that there will be one or more Cabinet meetings next week.

Among those present at the meeting were Hon. Dr. Cyrus MacMillan, Minister of Fisheries, and Hon. Fred Kay, Minister without Portfolio, who were appointed shortly before the election. The others who attended, in addition to the Prime Minister were: Hon. C. A. Dunning, Mon. W. D. Euler, Hon. P. J. Veniot, Hon. J. L. Ralston, Hon. J. C. Elliott, Hon. Fernand Rinfret, Hon. Peter Heenan, Hon. Lucien Cannon, Hon. P. J. Cardin, Hon. R. Dandurand, Hon. Ernest Lapointe, and Hon. James Malcolm.

Among the absentees were Hon. Charles Stewart, Hon. Ian Mackenzie, Hon. W. R. Motherwell and Hon. T. A. Crerar.

In addition to his annual vacation, one week's "depression" leaves was granted this year to the keeper of the morgue at Willisden, England.

Gov't Will Assist Insure Giant Liner

LIVERPOOL, Eng., Aug. 2. — (C.P.). — The Cunard Company has announced the British Government had undertaken part of the insurance on a mammoth new Cunard express liner that will be built on the River Clyde.

The liner planned by the company is said to be of such exceptional dimensions that she would be outside the range of the ordinary insurance market.

REPAIRS MADE TO ARM OF BROCK

Monument Which Was Damaged Two Years Ago Is Repaired.

STONE WEIGHS 3 TONS.

NIAGARA FALLS, Ont., Aug. 2.—(C.P.) — Brock's monument is again entire and the great arm and hand point out over the lake toward Kingston.

Hon. George S. Henry, Minister of Highways and government member of the Niagara Park Commission, will make an inspection of the finished job and then the scaffolding will be removed.

Carved out of a single stone, weighing three tons, the massive arm and hand piece was placed in position.

In the hand is not a scroll, sword, telescope, or other articles long conjectured, but a stone.

The old arm was taken to Hamilton and wired together to serve as a model for the new one. The old arm was broken in a storm two years ago.

POLICE UNCOVER RUMBOLD CLUE

Taxi Driver Tells of Driving Two Townawanda Men to Road House

ON NIGHT OF MURDER.

TORONTO, Ont., Aug. 2 (C.P.).—A new lead has been given to Provincial Police in their search for the perpetrators of the brutal murder of Phillip G. Rumbold near Port Credit on the night of July 21.

Following a visit to a roadhouse east of Port Credit, Inspector Stringer and Constable Joseph Allen came to Toronto and questioned Lyall Bishop, taxi-driver, regarding two men said to have been taken by him to the roadhouse at four o'clock on the morning Rumbold's body was found in his car in the Mineola Road.

Bishop gave the officers a detailed description of the two men who said they had come from Tonawanda the previous day. Inspector Stringer will show Bishop pictures of Tonawanda criminals from the "rogues' gallery" in an effort to identify the two men.

The taxi-driver stated the two men appeared to have plenty of money, flashing twenty and fifty dollar bills when at the roadhouse.

MORNING RAIN IS GREAT HELP TO THE FARMER

Many Sections Of Ontario Were Badly In Need Of Rain.

PASTURES SCORCHED.

Streams and Ponds In Western Ontario Are Dried Up.

TORONTO, Ont., Aug. 2 (C.P.)—An overcast sky this morning that carried a distinct threat of rain made Ontario farmers glad. The rural folk have been hoping for rain for the last few weeks and unless it comes soon practically all crops excepting corn will be seriously affected by the longest drought of the season.

Pastures throughout Western Ontario have been scorched by the heat, and milk production has been curtailed to a fraction of the normal supply, dairymen claim, and in some centres the entire industry is being threatened.

In the Chatham district beans, tobacco and root crops have suffered severely, and while corn has not yet been affected, as it thrives in a hot dry climate, farmers believe this crop too will wilt, if the dry spell continues.

Reports from other parts of the Province indicate streams and ponds have completely dried up and farmers are forced to haul water for their livestock.

Latest weather forecasts from the Dominion Observatory here predict light showers to-day. This will help the situation somewhat, but a steady rain of a day or two is needed to completely alleviate the situation, agricultural experts believe.

INDIAN LEADERS AGAIN ARRESTED

Patel and Four Others Held After Blocking Bombay Roadway.

SIT IN RAINSTORM.

BOMBAY, India, Aug 2 (C.P.) — Vallabhai Patel, Pandit Malaviya and four other prominent members of the Indian Congress Working Committee, were suddenly arrested this morning.

Patel and Malaviya had joined a group of volunteers stubbornly sitting on the roadway outside the Fort business area, where police had surrounded them and blocked their march to the Fort business area.

Throughout the night, even through a violent rainstorm that drenched both police and volunteers, Patel and Malaviya sat with Mrs. Hansa Mehta, President of the Bombay Congress Committee, and her followers.

The demonstration was in commemoration of the tenth anniversary of the death of the Nationalist Leader Tila.

Around the World Mark is Attempted

ROOSEVELT FIELD, N.Y., Aug. 2 (C.P.).—John Henry Mears hopped off at 5.38.15 a.m. (E.S.T.) to-day in an effort to recapture the record for around the world travel. His plane was piloted by Henry J. Brown, former air mail pilot. Their first designated stop was Harbor Grace, Newfoundland.

PRESS CAN AID TRADE MARKETS

Australian Trade Commissioner Claims Too Little News of His Country Printed.

WOULD EVEN EXPORTS.

TORONTO, Ont., Aug. 2.— Trade and understanding between the different parts of the Empire are not likely to grow until the newspapers of the Dominions see fit to publish more news about each other; in the opinion of L. R. MacGregor, first Australian Trade Commissioner of Canada.

There is very little news about Canada published in Australian newspapers declared Mr. MacGregor, and since arriving here he had observed that there was very little Australian news in Canadian papers.

Speaking of trade between Australia and Canada Mr. MacGregor said:

"Since the trade Treaty between Canada and Australia we have been purchasing from the Dominion from $16,000,000 to $20,000,000 worth of goods per annum while Canada has been purchasing $3,000,000 or $4,000,000 worth from us.

"I consider the export of Canadian products to our country can be very greatly increased and I hope to be able to assist Canadian exporters in that direction," he said. "We should like, however, to break more even in the trade balance between our respective countries and in this regard, I hope for the support of the Canadian public," he added.

VESSEL'S CREW FEARED LOST

Only One Survivor as Fishing Schooner Goes Down Off Nova Scotia.

FIVE DAYS OUT.

BOSTON, Mass., Aug. 2. (C.P.)—Joseph Sampson, Halifax, N.S., who said he was a member of the British schooner White Way, told the British Consul here that the vessel sank last Saturday on the western banks, off Nova Scotia, and that he did not know the whereabouts of the captain and crew of ten men.

Sampson said he was picked up Thursday by the fishing schooner Mary Goulart after he had drifted 200 miles in a dory.

The White Way, Sampson said, was five days out of Halifax and had taken 20,000 pounds of fish when she opened in the bow and began to leak. While the Captain, William McDonald, and the rest of the crew were preparing to abandon the vessel, Sampson said he went to the forecastle to get his belongings. When he returned on deck, he said, he others had left the schooner.

He put off alone in the remaining dory.

SIX ARE INJURED DURING RED RIOTS

Reporter and Policemen Victims in New York Scrap.

CROWD THROWS STONES.

NEW YORK, N.Y., Aug. 2.—(C.P.)—Six persons were injured, two of them seriously, last night when police and Communists clashed in Union Square following a "Red Day" demonstration. A policeman and a reporter were among those hurt.

The altercation started just after the Communist meeting broke up when someone among a group of persons moving into a side street threw stones at police on duty in the square.

When the police charged the crowd ran, throwing the entire square into an uproar. Fighting between the Communists and police, many of whom wielded blackjacks, broke out in a dozen places.

NIAGARA FALLS, Ont., August 2 (C.P.). — William "Red" Hill, veteran riverman and navigator of the Niagara Rapids, has been offered a place in Sir Hubert Wilkins' submarine expedition to the North Pole. Hill will probably accept.

The offer was made by James S. Burke, of Lakehurst, N.J., a United States navy man.

Absence of nerves was said by Burke to be a necessity on the expedition, and it is believed that Hill has that qualification.

WINNIPEG MAJORITIES.

WINNIPEG, Man., Aug. 2 (C.P.).—Official election returns just announced for Winnipeg's four Federal constituencies show Hon. Robert Rogers, Conservative, was elected in the South by 343 majority, W. W. Kennedy, Conservative, by 3,178 in South Centre, A. A. Heaps, Labor, by 1,897 for the North seat, and J. S. Woodsworth, Labor, in North Centre by 6,329.

COMMUNISTS GET WARM RECEPTION AT BORDER CITIES

Red Orators Chased From Niagara Falls By Angry Crowd.

SOO RALLY FAILS.

Canadian Police Arrest 11, and U. S. Officers Take 9.

TORONTO, Ont., August 2 (C.P.).—Heralded as a provincial-wide demonstration in protest of "imperialistic wars" and as a movement in support of revolutionistic movements in other parts of the world, Communists' meetings scheduled in various parts of Ontario last night were quashed unceremoniously by police and citizens.

The majority of the demonstrations were scheduled to take place in cities and towns along the Canadian-United States borders. Canadian police arrested 11 agitators and the American police nine.

Crowd Saves Police Trouble.

At Niagara Falls, Ontario, angry citizens, many of whom were returned soldiers, saved the police the trouble of dispersing the Communists. Previously the demonstrators had attempted to hold a meeting on the American side, but the gathering was broken up after seven arrests had been made. Moving across to the Canadian side the Reds encountered trouble of a nature they had not bargained for. A large crowd led by William "Red" Hill, famous Canadian river man, pounced upon the Communists, tore down their banners, which were trampled under foot and leaped upon the truck carrying the leaders and chased them off the vehicle with well directed blows.

In Northern Ontario, where the Communists have been attempting to gain a strong hold on the sympathies of new Canadians, the meetings were stamped out before they had gotten under way.

Queen's Park, Toronto, where the Provincial Parliament Buildings are situated, has proved the nemesis of scheduled Communist meetings in the past, and last night was no exception. A large crowd, mostly idle spectators, gathered to see the clash between the Reds and police, but it was of little consequence. Two agitators were arrested and several led out of the Park when the Communist attempted to consolidate the crowd and hold a meeting.

Franciscan Friars from North Wales made a special tip to Kentish hop fields in England during the recent hop-picking season to care for children whose parents were working in the fields.

HON. HARRY H. STEVENS IS RECALLED TO OTTAWA

VANCOUVER, B.C., Aug 2. (C.P.)—Hon. H. H. Stevens, former Conservative cabinet minster and a Vancouver representative in the House of Commons for nineteen years until his defeat in Vancouver Centre in Monday's general election has received a telegram calling him to Ottawa. this, it is considered in Conservative circles here, means that Mr. Stevens will be given a portfolio in Premier-elect Bennett's Government.

YOUNG CONVICT ESCAPES PRISON

Eludes All Guards at St. Vincent de Paul Penitentiary Last Night.

WOODS COMBED.

MONTREAL, Que., Aug. 2.—(C.P.)—The police to-day were searching for Jules Lagace, a youthful hold-up man, escaped from St. Vincent de Paul penitentiary, where he had been sentenced on Dec. 1929 to 12 strokes of the lash and ten years' confinement', last night.

St. Vincent de Paul is situated on the north shore of the Riviere Des Prairies and with guards posted on all bridges along the river it was believed by the authorities to-day that the escaped convict had proceeded north, hiding in the woods, unless he crossed over to the Montreal island unnoticed. The hunters were concentrating their search in that neighborhood.

COMMUNISTS AND POLICE BATTLE.

MONTREAL, Que., Aug. 2 (C.P.).—A gathering of about 300 persons who labelled themselves Communists and a squad of Montreal police staged a mimic battle on Fletcher's field here last night. The police were victorious, ten of their adversaries being removed to the police station in the "black maria."

The Communists had previously applied to the City Hall for permission to hold a meeting on the field. It was refused.

FLYERS REACH ICELAND

REYKJAVIK, Iceland, Aug. 2 (C.P.)—With approximately one-third of their over-water route covered, the two young German airmen who are flying from Berlin to the United States cast their eyes to-day toward Greenland, their next goal.

The flyers, Wolfram Hirth and Oscar Weller, reached Iceland late yesterday from the Orkney Islands, covering the jump in ten minutes less than twelve hours.

"Big Ben," London's famous clock, was tested on 288 days in the year ending April 30, and on only 21 days did it show an error of more than a second, the maximum being 1.4 seconds.

Notice of Removal

THE

TORONTO-PETERBORO TRANSPORT CO., LTD.

will move their office and warehouse on August 1st from 183 Simcoe Street to 326 Aylmer Street. Phone 1194.

Same phone number as before.

6d, 22, 4d13

Furnace Cleaning

NOW is the Time to Have YOUR FURNACE CLEANED

We have just recently installed an Electric Furnace Vacuum Cleaner that cleans your Furnace and Pipes without dirt or dust in your home.

Phone us about this new service to-day.

703——PHONE——703

Hodgson Bros.

COAL—WOOD—COKE

6d-29

CAPTAIN JOHN CLEMINGS KILLED IN AUTO CRASH

BUCKINGHAM, Que., Aug. 2 (C.P.)—Capt. John Fleming, lecturer at the Royal Military College, Kingston, Ontario, was instantly killed Friday when the motor-car in which he was a passenger driven by Miss Helen Ewart, Ottawa, crashed into a tree near here.

Though only the top of the car and the right wheel were damaged. Capt. Fleming's head struck the tree and he was instantly killed. The force of the impact knocked Miss Ewart through the door. Though badly shaken up she was unhurt. An inquest will be held.

In the first four months of this year the United States exported $3,200,198 worth of aircraft equipment, and Great Britain shipped out $3,153,500 worth.

Germany exported in the first four months of this year 24 complete heavier-than-air craft and the United States shipped 74 to foreign countries.

Baghdad, Iraq, is establishing many auto bus lines to suburbs.

Natives of Venezuela are developing an appetite for "hot dogs."

Never Rest Till Your Good is Better and Your Better's Best

We don't do all the DRY CLEANING in Peterborough but we do the Best.

GENTS' SUITS

Cleaned and Pressed as You Like Them

ONE DOLLAR

We Clean Dresses, Rugs, Coats, Pillows, Feather Beds, Curtains and Blankets at our regular prices.

IF MODERN CLEANED—IT'S C-L-E-A-N

Modern Systems

PHONE 3040

Launderers, Dry Cleaners and Dyers.

HUDSON

the World's Largest Selling

"EIGHT"

Registrations officially recorded for the United States and all available figures for the Dominion of Canada show that for this year more Hudson Eights have been delivered to consumers than any other eight in the world.

See For Yourself the Increasing Number of Hudson Eights on the Street

Hudson Beauty, Hudson Quality, Hudson Performance and Hudson Value frankly question the wisdom of ever paying more for any car. They have made Hudson the world's largest selling Eight. And the growing power of this conviction is shown in the increasing numbers you see everywhere.

$1265 for the COACH

Nine other models just as attractively priced. Wide range of colors. All prices f. o. b. Windsor. Taxes Extra.

Hudson and Essex Distributors

Brewer Motor Sales

Peterborough

Dealers—

O. G. URRY, Beaverton.
P. A. MORGAN, Campbellford
HAROLD SPENCER, Havelock
H. C. HOWSON, Keene

Dealers—

R. H. HUDSON, Millbrook
C. J. BOYCE, Warkworth

Dealers

Lillico Motor Sales Peterboro

LINDSAY MOTORS, LTD., Lindsay

FEW LOVERS OF THE CROSS

(A passage from a great religious classic)

Jesus has now many lovers of His heavenly kingdom; but few are bearers of His cross.

He has many that are desirous of consolation; but few of tribulation.

He finds many companions of His table; but few of His fasting.

All desire to rejoice with Him; few are willing to bear anything for Him.

Many follow Jesus to the breaking of bread but few to the drinking of the cup of His passion.

Many reverence His miracles; but few follow the ignominy of His cross.

Many love Jesus as long as they meet with no adversity; many praise Him and bless Him as long as they receive some consolations from Him.

But if Jesus hide Himself and leave them for a little while, they either fall into complaining or excessive depression of mind.

But they that love Jesus for Jesus' sake, and not for any consolation of their own, bless Him no less in tribulation and anguish of heart than in the greatest consolation.

And if He should never give them consolation, yet would they always praise Him and be always giving Him thanks.—Thomas A. Kempis' Imitation of Christ.

The Question ? ? Box ? ?

In this corner the enquiries of readers on Biblical and religious problems are answered. Address "The Q. B. Editor c-o The Examiner.

Q.—Do you think prayer is ever answered?—C. P.

A.—Anyone who doubts that prayer is answered should read the life story of George Muller and his orphanages.

Muller was a German, but his work was done in Bristol, England, where there were, a hundred years ago, many destitute children. Greatly concerned at their condition, this remarkable man prayed earnestly, and someone he had never seen and who lived hundred of miles away sent him three hundred dollars for the use of the poor.

He decided to build an orphan home and to ask God to provide him with the money. He did not solicit subscriptions, he did not advertise in any way. He simply prayed for $5,000. And he got the money. People sent him furniture, clothing and cash. He built a second orphanage and a third and a fourth and fifth all by prayer.

There were few people in Bristol who doubted if prayers were answered when George Muller was alive. They knew from the effects that lay before their eyes that prayers were answered.

But it must be remembered that Muller's prayers were unselfish ones. He did not ask anything for himself. So his faith was strong because it was sincere. He did not have little thoughts of doubt arising in his mind, because of the vague feeling that God was not interested in him. George Muller forgot himself in his love for children whom Jesus loved. Prayer is often answered when sincere and unselfish love inspires it. Many mothers have found that out.

* * *

Q.—The following passage in Ecclesiastes. VIII. 17, has me somewhat perplexed: "A man cannot find out the work that is done under the sun; because though a man labor to seek it out, yet he shall not be able to find it." Is there some hidden meaning? —A. W.

A.—The word "work" used in this passage is derived from the word "action," and the action referred to is that of God.

When we change the words around a little without altering their meaning we can see more clearly what is meant. The writer says, then, "that the work or action of God in the world is of such a nature that man cannot discover it; that if he labors to find it, he will not succeed; and that if a wise man thinks he knows how to discover it, he is unable to do so.

This is a reminder to us that we are surrounded by mystery, and it should caution us against believing that man can understand completely God's plan. This is conceit, and the truly wise man knows that when he has solved one of life's problems another more mysterious and profound confronts him.

* * *

Q.—Where was Ur?—M. C.

A.—In southern Mesopotamia. Famous as the birthplace of Abraham, it was in his day, about 3,400 years ago, a small mud-brick town similar to those existing at present in Mesopotamia.

About 2,000 years before the birth of Abraham it was a wealthy city at the height of its artistic culture, but it rebelled against Babylon, and about 500 years before Abraham's time it was laid waste. It was afterwards restored yet from 350 B.C. until the present day was uninhabited.

* * *

Q.—You have said two or three times, I have noticed, that conscience is the voice of God, but Schopenhauer says that conscience is one-fifth fear of man, one-fifth superstition, one-fifth prejudice, one-fifth vanity, and one-fifth custom.—E. W.

A.—This shows that Schopenhauer was not really a philosopher, for a philosopher is a "lover of truth."

In the New Testament the word conscience means "moral consciousness" and in English "conscience" is allied to "consciousness" and "science," because these three words all contain in them the idea of knowledge.

There is something in you that knows, that is morally conscious. This isn't any of the things that Schopenhauer mentions, for he is confusing the obstacles to the clear expression of conscience with conscience itself.

Fear, superstition, prejudice, vanity and frequently custom, are things which cloud man's mind and obscure his mental and spiritual vision. But more or less frequently these obstacles are overcome and then there speaks in the heart the "still small voice."

When you hear this "voice" again ask yourself, honestly, if it is anything that Schopenhauer has included in his catalogue of causes, and you will find it is none of them.

S. S. PICNIC IS HUGE SUCCESS

Members of Queensboro Church Hold Annual Outing on Wednesday.

GOOD PROGRAM.

QUEENSBORO, Aug. 2. (Examiner Correspondence)—The annual Sunday School picnic held on the church grounds here on Wednesday was well attended and was a success in every way. The shed and grounds were prettily decorated with bunting, flags and mottos. A large crowd was present for both dinner and supper, the tables having been arranged underneath the church sheds. The following ladies were responsible for the tables: Mesdames Charles Thompson, George Glover, William Fitzgerald, Walter Tokley, William Lynn, Fred Rollins, Fred Sager, J. F. Everson and were assisted by the following young ladies: Laura Sexsmith, Emma Lynn, Marion Love, Freda Sager, Marjorie Delyea, Margaret Delyea, Ida Cassidy, Minnie Green, Evelyn Holmes, also Earl and Albert Sager, Walter Lynn, William Glover and John Thompson. Tickets were sold by Fred Sager and John O'Rourke and received by George Glover. The tea was made by Mrs. Miles Dyer and Mrs. James Cassidy. The decorations were arranged by Mr. and Mrs. John O'Rourke. The following sports which had been arranged by Rev. J. F. Everson, Fred Rollins and Walter Tokley were run off early after dinner; cash prizes were given. Three awards being given in each race.

Girls, eight to ten—Norma Sexsmith, Merrille Groves and Annie Franklin. Boys, eight to ten—Kenneth Cassidy, Clifford Alairde and Maurice Fitzgerald. Boys, ten to twelve — Harold Sexsmith, Harold Tokley and Wesley Cowan. Girls, ten to twelve—Marion Hamm, Norma Sexsmith and Merrill Groves. Boys, twelve to fifteen—Roy Rollins, Allan Sager and Earl Rollins. Girs twelve to fifteen—Eileen Sager, Marion Hamm and Hilda Sexsmith. Three legged race, boys—Roy Tokey and Earl Rollins, first; Roy Rollins and Ben Bristol, second; Fred Alair and Leslie Coates, third. Three legged race for girls—Mabel Graves and Ileen Sager, first; Marion Hamm and Merril Groves, second. Run and high jump—Albert Sager, first; Roy Rollins, second and James Wood, third.

A softball game was played between the young men of Cooper and the young men of Queensboro, with the score in favor of Cooper. The following was the line-up:—

Cooper—R. Doughty, L. Graham, J. Woods, F. Canniff, C. Hagerman, A. Parks, B. Gombar, A. Rollins and M. Reynolds.

Queensboro—R. Rollins, F. Sexsmith, H. Phillips, J. Thompson, G. Sager R. Groves, A. Sager, E. Sexsmith and B. Bristol.

A tug-of-war between the married men and the young men was won by the young men.

Marcus Rollins of Cooper was umpire for the ball game. The proceeds for the day amounted to $154.00.

"Food is getting so scarce that a man lived for two weeks on garlic alone."

"Well, any man who lives on garlic ought to live alone."

—*Rutgers Chanticleer.*

Although school attendance has been compulsory in Spain for nearly 10 years, there is room in Spanish schools this year for only half the 4,000,000 children of school age.

St. Paul's Presbyterian Church

Rev. E. A. THOMSON, B. A.

Elora, will preach at both services

MANY TOURISTS ARE GOING INTO THE APSLEY DISTRICT THIS YEAR

Road to Apsley is Marked Out By Iroquois Trail Signs.

FISHING IS GOOD.

That the tourist traffic this season is normal and makes a satisfactory comparison with the volume experienced in former years, was the definate conclusion reached on the completion of a trip recently taken into the beautiful Loon Lake district in the Highlands of Peterborough County by an Examiner reporter and Frank G. Stinson manager of the local Chamber of Commerce and secretary of the Trent Waterway-Iroquois Trail Associations.

On the outward journey from this city by automobile the route was logged with the aid of the speedometer in preparation for detailed information of the route to be published in the T.W.A. tourist guide next season, and on the return journey the road was suitably marked with route signs issued by the Iroquois Trail Association, and which have been a necessity for some time past.

At the end of the outward journey which had been made over the incomparable scenic route through Young's Point, Burleigh Falls and Apsley, the head of Loon Lake was reached, whereon is the site of Byles' Lodge commanding a wonderful vista of natural scenery and swept by the cool, pine laden breezes, at an elevation of 1100 feet above sea level. The visitors were immediately made familiar with the north country hospitality, finding themselves elbow-to-elbow at the dining table with a jolly gang of tourists from Toronto and Ohio. The hostess Mrs. B. B. Byles, who formerly kept the well-known Munro Hotel in Peterborough, stated that her bookings would ensure a full quota of summer residents until the middle of September.

Paradise for Fishermen

The lodge and its surroundings are particularly conducive to ease and tranquility. Loon Lake provides a paradise for the fishermen, being well-stocked with salmon-trout, bass and pickerel, while bathing in its dark mineral waters is reputed to be very beneficial to the health.

Chartering a Peterborough canoe equipped with a reliable Johnson outboard motor and with Gordon Lane of Apsley at the helm, the craft speedily plowed her way down the long reach of the lake to McCaskies' Lakeview Hotel at Glen Alda, where the familiar scene of parked cars bearing licence plates denoting their travels from far distant points in the States also spoke eloquently of the good business which is being experienced in tourist traffic and exploded the myth that conditions in the summer hotel business are not normal this season.

At this end of the lake, the fishing activities appeared to be more pronounced and a party of tourists were witnessed proudly posing for their photographs with a long string of fish-evidence of the sport they had enjoyed that morning.

Norm Patterson, Mr. McCaskie's manager, also had an optimistic report to make, stating that they had twenty guests in the hotel at that moment and that their bookings were taking care of the remainder of the season.

Severe Hailstorm

Mr. Patterson also related a peculiar phenomenon which occurred at Glen Alda three weeks ago in the form of a severe hailstorm, the like of which is unremembered by the oldest inhabitants of the village. The hail commenced to fall at three in the afternoon, continuing for an hour and causing damage to crops and property in the immediate neighborhood. The hail piled up in places to a depth of two feet and remained in solid form till late the following afternoon.

Continuing the trip, the boat headed across the bay to a resort owned and managed by a husky and genial Virginian, W. P. Hilton who is spending his twelfth summer in the district and who is this year operating a camp in place of his former summer hotel. Mr. Hilton explained that he is to commence the building of a new hotel this fall, which he hopes to have completed by the spring of next year. His plans for the new building are very elaborate, and the 10,000 feet of lumber for it, which is now piled on his property to season, has been cut on a section of his 500 acre estate and consists of white pine and several pieces of ashwood one-and-a-half inches thick, which he intends to utilise in the manufacture of the doors of the building.

Mr. Hilton in addition to operating the camp has five summer cottages situated on various of the islands which dot the surface of the lake. He referred to the fact that he owns more property in Chandos township than any other individual, and that he is extremely fond of that section of Canada. He expressed pleasure at the work which had been done on the roads in that vicinity, although he complained of one section leading to his property which has been absolutely neglected in the past twelve years.

Mr. Hilton and his wife are at present occupying a log house on the property, which was erected sixty years ago and he introduced the visitors to Elam W. Brooks one of the oldest settlers in the township, a distant relative of his wife's and a man who has done a great deal of apple grafting on the estate with marked success.

Speaking of the good fishing in the Lake, Mr. Hilton paid tribute to the work of the Fish and Game Association, who have done a great deal towards popularising the resort and attracting fishermen by their restocking operations.

Enquiries as to conditions in Apsley completely bore out the statements of the hotel proprietors. George Stephens, merchant, stating, "the tourist trade is very good," and adding that were it otherwise he would not be inclined to stay in the vicinity.

D. Brown who keeps a store and tourist information bureau, was of the opinion that at the opening of the tourist season this year they had more tourists than he remembers having seen in all his thirty years' business experience in Apsley. He considered conditions a little slack at the present, but was confident that judging by the advance bookings which have been made at the resorts, August is going to be an exceptionally busy month.

OFFICERS OF COMPANY BLAMED FOR DEATH OF HAVELOCK YOUTH

(Continued from Page 1)

In reply to a question from Col. Boggs, Perry stated that the rear doors were closed.

The witness continued to explain that he left the coaches at about Foxboro, eighteen minutes run from Belleville, the time then being 1.05 and went to the caboose steps where he could see the whole train as it went round the curve at Madoc junction. The accident hapened at 1.11.

Col. Boggs—"When you left Belleville were all the doors closed and the traps down?"

Witness—"Yes."

Col. Boggs—"What happened when you found the men on the steps of the car?"

Witness—"They went inside and I put down the door."

The witness then explained that the train had stopped, and that he saw soldiers getting off, and he told them to get on, thinking that one of the section men had held up the train for a bad piece of track. He was then told of the accident, and got off the train and run back with the soldiers to where Wright was found calling to one of the soldiers to bring a pail of iced water along from the caboose.

Mr. Elliott—"Would some of the crew be going through the train?"

Witness—"No, because there would be no requirement for it."

Mr. Elliott—"Where the doors open when the accident happened?"

Witness—"They must have been, if he fell off the steps."

Asked by the jury if he met Mr. Mason he replied in the negative, stating that when he told the boys to get off the steps they raised no objection.

Questioned by Mr. Mills if he issued any warnings to the men not to sit on the steps the witness said it was not the custom, only in the case of children. He went on to explain that the men had lots of room in the coaches as there were only 65 of them in two coaches, each of which held from 75 to 80 passengers. Furthermore he said that the boys were quiet and well behaved, many of them sleeping most of the time.

Private Buchanan of Havelock was the next to give evidence, and stated that he was a member of C Company, Northumberland Regiment. Questioned by Col. Boggs as to where he was after the train left Belleville, he stated that he was standing at the doorway of the front coach, next to the box car, in company with Privates Hazel, Mason and Wright. The others were sitting on the steps at the right hand side. He went to this position after the coaches were put on the freight train on the siding.

Col. Boggs: How were the doors on both sides?

Witness: Open.

Col. Boggs: Where was Wright?

Witness: On the right hand side, sitting on a step near the bottom.

He went on to explain that Mason was with Wright and that he was with Hazel, and stated that the doors were opened when he went out and when the train started, and remained open until the accident.

Questioned as to his movements, he stated that "Hazel and I came in before it happened, and left Mason with Wright." We went in, he said, to wash.

In reply to Mr. Mills' questions, Buchanan stated that he was not inside the coach after leaving Belleville, but that from Kingston to Belleville he was in a seat with Wright.

Mr. Mills: Did you see anyone collecting tickets?

Witness: I did not see the conductor, but he might have been there.

The witness admitted that the officer had given instructions at Kingston that the men were to go to their seats and stay there, and when questioned as to why he was outside, he stated because it was hot, and wanted to cool off.

Private K. Hazel gave evidence that corroborated that given by Buchanan. He rode from Belleville with the other three fellows on the steps of the train. He went there after the train stopped at Belleville and the doors were open then. A little before the accident happened he went in to wash, and Wright was sitting on the lower step of the train at the north side, with Mason above him. He stated that he never saw the doors closed, that they were open at Belleville and that he did not see anyone close to them or hear anyone order them to be closed. He was sure the doors were never closed from Belleville to the accident.

Privates S. Blake, D. Watters of Campbellford and A. Thompson of Havelock also made statements to the effect that they saw Wright in the coach from Kingston to Belleville, but not after that point.

Private W. Rose of Havelock was next called and gave evidence to the effect that he saw Wright on the steps of the coach after the train left Belleville. He himself was also there but went back into the coach after the trained started.

Conductor Closed Doors

Conductor Perry was called the second time to give evidence in regard to his closing the doors where the boys were that he spoke to. He stated that he closed the doors and went on to the officers for the tickets. He was twice through the coach during the run. Referring to the men not noticing him, he explained that he was a freight conductor and did not wear a uniform, and he thought that that might account for the fact.

Mr. Elliott: Would you have seen the boys?

Witness: Yes.

Mr. Elliott: How do you account for the accident?

Witness: I can't.

Perry explained that the train officials have a great deal of trouble with the doors of the coaches, for sometimes the passengers open them, even after they have been closed.

Asked by the jury if the instructions to passengers were in the coaches, the witness said he did not notice them, but as they were in all standard equipment he thought it was possible they were there.

A large crowd attended the inquiry, which has caused considerable interest in the district; many people from Havelock, Victor Wright's home village, being among the audience.

Winners of Spectacular Victories in General Election

Here are three new members of the Canadian House of Commons who gained unexpected victories for their political parties in the general election held on July 28. They are, left to right: Armand Lavergne, who captured the Montmagny, Quebec, constituency for the Conservative Party; Arthur Sauve, former Leader of the Opposition in the Quebec Legislature, who was elected in Laval-Two Mountains constituency on a Conservative ticket; and Samuel Factor, who invaded the Conservative stronghold in Toronto and defeated T. Church, veteran Conservative member of Parliament and seven times Mayor of Toronto. Factor is a Liberal.

OBITUARY

LOUIS LAMEY

HASTINGS, Aug. 2 — (Examiner Correspondence).—The entire community was shocked on Thursday morning at the sudden death of Louis Lamey, one of Percy Township's most prominent young farmers.

The deceased was the youngest son of the late Mr. and Mrs. Jno. Lamey, he was born on Sept. 4th, 1899 on the homestead where he has resided all his life. Mr. Lamey was around on Monday and took sick Monday night, which at first was the Summer 'flu, but turned to paralysis.

He was married in 1924 to Miss Edith Lynch, daughter of Mr. Wm. Lynch of Hastings, who with Margurite aged 4 and John aged 2, are left to mourn the loss of a kind husband and loving father. There are also left to mourn his loss six brothers and three sisters, James and Harry of Percy, John of California, Fred of Vancouver, Sylvester of Bellvue and Dr. Martin P. of Toronto, Mrs. Thos. Lynch of Hastings, Mrs. John Roddy of Toronto and Mrs. Jos. McCarthy of Toledo, Ohio.

The funeral, which was private, was held on Friday morning to Our Lady of Mount Carmal Roman Catholic Church, where Requiem High Mass was sung by Rev. Father Mcguire.

THE ATH-A-LETE

Look, see! The burly ath-a-lete!
His day is one perpetual feat
Of strength and stamina and brawn.
He arises with a bound at dawn
To swing the weights for half an hour
Before his morning ice-cold shower.
Then off to class, the big baboon,
To while away the hours till noon,
When, having put his food to rout,
He throws the dishes round about.
Then, after a couple of friendly scraps,
He cracks a book or two—perhaps,
But oftentimes the hours he spends
In hurling brickbats at his friends
Until it's time to don a suit
And run around in hot pursuit,
And fight and scramble, push and maul
A-battling over one small ball
Then, tired but happy, home to sup
On twenty steaks or more, then up
To see the show. Then, back once more,
He heaves his roommate through the door,
And after most the night has sped
Takes off his shirt and so to bed.
"His sleep is short?" Don't be an ass!
He sleeps all morning long in class!

Stanford Chaparral.

WONDERING

First Father: I saw your son out driving in your car last night.

Second Father: Has it changed any since I saw it last?

First Sap: What is the difference between learning golf and motoring?

Second College Boy: In golf you hit nothing, and in motoring you hit everything.

—*Tennessee Mugwump.*

ROMAN CATHOLIC
ST. PETER'S CATHEDRAL
Vespers at 7 p.m.
Masses at 7.30, 9, and 10.30 a.m.

THE UNITED CHURCH OF CANADA
ST. ANDREW'S - TRINITY
Rev. Chas. V. McLean, M.A., Ph.D., Minister.
11 a.m. Service in St. Andrew's
7 p.m. Service in Trinity

MARK ST. UNITED CHURCH
Minister: Rev. A. E. Thornley, M.A.
Leader and Organist, Mrs. W. A. Greenslade
10.00 a.m.—Sunday School.
11.00 a.m.—Public Worship.
7.00 p.m.—Public Worship.

ST. JAMES' United
(Corner of Romaine and Aylmer Streets)
REV. A. E. MOORHOUSE, Minister. MR. F. E. STEVENS, Organist
10.00 a.m.—The Church School.
11.00 a.m.—"REVERENCE AS TAUGHT IN THE LIFE OF JESUS"
7.00 p.m.—"WHERE IS YOUR FAITH?"
"O come and let us sing unto the Lord."

KNOX UNITED CHURCH
REV. WM. McDONALD, B.A., B.D., Minister
MR. WM. R. POTTER, Organist
VACATION SERVICE AT 11 A.M.
Conducted by Rev. S. H. Moyer, B.A.
Sermon Subject - - "LIVING BY FAITH."
Come to Knox and enjoy our bright service.

PARK ST. BAPTIST CHURCH
REV. J. L. HARTON, B.Th., Pastor.
11 a.m.—PUBLIC WORSHIP AND SUNDAY SCHOOL
7 p.m.—PUBLIC WORSHIP.

Bethany Tabernacle
(GEORGE STREET)
10.00 a.m.—Bible School—Open All Summer.
11.00 a.m.—"CHRIST'S DESIRE FOR COMMUNION."
7.00 p.m.—SONG SERVICE.
"The Reward Of Selfishness"
REV. G. H. JOHNSON, Pastor.
CHRISTIAN AND MISSIONARY ALLIANCE.

GOSPEL HALL
CHRISTIANS will hold Three Services in
LEGION HALL
and ONE IN THE PARK.
Sunday School at Ten o'clock
Worship and the Lord's Supper, Eleven o'clock
The ROYAL PROCLAMATION OF GOD'S WAY OF SALVATION at Seven—then to
THE PARK FOR THE SONG SERVICE.

Union Services
GEORGE STREET UNITED
Rev. J. E. J. Millyard, Pastor.
MURRAY STREET BAPTIST
Rev. J. H. Sutcliffe, M.A., B.D., Pastor.
Rev. Mr. SUTCLIFFE
Will be the Speaker Sunday
11.00 a.m.
Murray Street Baptist Church
7.00 p.m.
George Street United Church
Dr. S. J. Graham, Choir Director Arthur Collison, L.A.B., A.D.C.M., Organist

ASSEMBLY GOSPEL HALL
(Brock Street, near Aylmer)
Christians gathered in the name of the Lord Jesus Christ will (D.V.) hold Meetings as follows:
Sunday—
Sunday School ..... 10 a.m.
Breaking of Bread ..... 11 a.m.
Gospel Meeting ..... 7 p.m.
Wednesday Prayer Meeting 8 p.m.
A hearty invitation is extended to the public.

ANGLICAN

ST. JOHN'S CHURCH
Rev. R. C. Blagrave, D.D., Vicar.
Rev. E. R. James.
8.30 a.m.—Holy Communion.
11.00 a.m.—Rev. Dr. Blagrave.
7.00 p.m.—Rev. Dr. Blagrave.
Frederick G. Mann, Organist and Choirmaster.

ALL SAINTS' CHURCH
Cor. Rubidge and Sherbrooke Sts.
Rev. J. D Paterson, Rector.
11.00 a.m.—Holy Communion and Sunday School.
12.30 p.m.—Holy Baptism.
7.00 p.m.—Evening Prayer.

ST. LUKE'S CHURCH
Corner Rogers and Robinson Streets
Rev. Geo. J. Bousfield, B.A., Rector.
Services at 8 a.m., 11 a.m., and 7 p.m.
10 a.m.—Sunday School and Bible Class.
Holy Baptism by Appointment.

ST. GEORGE'S CHURCH
Braidwood Ave., South Peterborough
Rev. J. L. Hughes, Rector
9.15 a.m.—Matins and Litany.
11.00 a.m.—Choral Eucharist.
7.00 p.m.—Evensong.

The Examiner

The Examiner is a member of the Audit Bureau of Circulation.

The Daily Examiner, published every lawful evening by The Peterborough Examiner, Limited. Office: 419 George Street. $6.00 per year, delivered in City; out-of-town subscribers, by mail, $4.50 a year.

U. S. REPRESENTATIVES.

Special U. S. Representatives—W. H. Stockwell, 629 People's Gas Building, Chicago, Ill.

New York—Chas. P. Miller, 225 Fifth Avenue.

Advertising Rates on Application.

R. M. GLOVER, Managing Director.

'PHONES — Editorial, 1601; Business Office, 1600. Private Branch Exchange to all Departments.

SATURDAY, AUGUST 2, 1930

CIVIC HOLIDAY.

Peterborough, in common with many other Ontario municipalities, will observe Monday as Civic Holiday.

That there is little in a name is shown by the fact that most people are preparing to spend the city's own particular holiday out of town—in fact, Peterborough will be deserted by all who find it possible to get away.

But that is not as serious as it might seem, for wherever they go the holiday Peterborough's sons and daughters are loyal to their home city, and they will come back when it is all over more firmly convinced than ever that there is no place just like Peterborough and no place that they would rather call home.

The highway and the river and lake resorts lure on these summer days, and no one can be blamed for finding them irresistible.

Let us hope that our holiday-makers will remember the heavy toll that carelessness enacts, and that whether they motor or spend the week-end at a summer resort they will exercise caution and common sense, taking into account the danger that exists for those who forget the elementary principles of safety.

The heavy list of drownings and automobile fatalities already compiled this season should carry their own warning to those about to embark upon a Civic Holiday outing.

CAMPAIGNS TOO DULL

The St. Thomas Times-Journal considers that political elections in Canada are as a rule dull, colorless affairs, and points out that the blame for such a condition may be ascribed to the restrictions laid down by the electoral act.

There is a good deal in that contention.

For example, the regulation forbidding the carrying of election banners and advertising on automobiles within a week of election day and the wearing of political buttons or colors would seem to be unnecessary.

In Great Britain the wearing of political colors is always a feature of election campaigns—in fact, the colors of the contending parties appear everywhere, houses are decorated according to the political views of the inmate, and the election is considerably enlivened by this general display of colors.

Compared with that kind of picturesque campaigning, it must be admitted that we in Canada are much too sedate in our political warfare, and our elections lack the element of warm color that is a feature of similar contests across the Atlantic.

The fine art of heckling, too, is neglected here.

Once in a while an elector does venture to propound a question, but the audience usually takes him in hand instead of letting the speaker deal with the interruptor, and here again a lot of the interest that is found in English political meetings is missed.

THE QUEEN OF THE AIR.

It is to be hoped that Peterborough will next week have an opportunity of getting a brief glimpse at the R-100, the huge British dirigible that he added another page to the history of aeronautical development by a successful flight over the north Atlantic from England to Canada.

Canadians are intensely interested in the R-100, and are gratified that this country was selected as the terminal of her epic voyage.

Thousands of people listened-in to the broadcasted stories of the giant dirigible's journey up the valley of the St. Lawrence on Thursday night, and when the news came that the airship had been disabled there was a thrill of apprehension that disaster might overtake the queen of the air just at the moment when her triumph was well nigh complete.

Fortunately, however, the accident was not a serious one, and after temporary repairs had been made, the R-100 demonstrated her staunchness by ploughing through a heavy thunderstorm to safely reach her destination at St. Hubert airport.

The voyage across the Atlantic was described as perfect, and had it not been for bad weather in the last stages of the journey, the crew of the R-100, who had had dinner in England on Monday night, would have arrived in time to enjoy dinner in Montreal on Thursday, a 3,364-mile journey in three days.

The big dirigible has demonstrated afresh to the world that British invention, British thoroughness and British courage are still functioning perfectly.

CHOOSING A CABINET.

Selecting Mr. Bennett's Cabinet for him is a favorable pastime with newspaper commentators just now, and The Examiner has no desire to associate itself with the papers that are choosing the members to fill the various portfolios.

It is sufficient to point out that the selection of Ministers is one of the most formidable tasks which fall to the lot of a new Prime Minister, thanks to the precedents in this respect that have been established by earlier administrations.

The President of the United States has no such problem; he has the whole country to select from, and no consideration need be given to the political strength of the men chosen because members of the United States Cabinet do not have to be elected.

Under the Canadian system the Prime Minister has to take into account a good many things beside their capability for office in naming his Cabinet Ministers; the locality they come from and even their race and religion as well as their ability to be elected all have to be considered.

Every Province demands representation; the English-speaking minority in Quebec and the French-speaking majority have to be taken care of, and other interests and alignments throughout the Dominion expect that they will be given a member in the Cabinet.

If Prime Ministers had a free hand the problem would not be particularly troublesome—but having regard to the conditions mentioned, it must be admitted that there are easier tasks than the one now confronting Mr. Bennett.

THE BIBLE THE BEST SELLER.

It is sometimes well, in the midst of the tremendous output of new books to pause and consider the place of the Bible in the world book trade. It is said that, if a new novel reaches a circulation of 25,000 copies in its first year most authors are delighted. If it reaches 50,000 the author is overjoyed, and if it should chance to reach 100,000 his fortune is made. On the other hand, what are we to think of a book, millions of copies of which are sold annually, and which has gone on for more than a hundred years increasing its status. That is what the Bible has achieved, and this year has witnessed the greatest number of sales of the sacred book in the history of the British and Foreign Bible Society, the largest agency for its distribution in the world.

For the first time in the history of the Society the sale of the Bible, or portions of it, exceeded 12,000,000 copies. More than a million complete Bibles, more than a million and a quarter complete New Testaments, and 9,795,000 single portions were distributed. Thus, the world's best book is indeed the world's best seller, and this voluminous publication and distribution ought to bring great comfort to those who hold the faith that mankind is steadily moving onward and upward. In addition, the New York Bible Society distributes 112 Bibles every hour, which aggregates almost 1,000,000 copies in a year.

It is absolutely impossible to estimate the influence of the Bible in the course of such a world-wide distribution. In this connection it is well to remember the promise: "For as the rain cometh down, and the snow from heaven and returneth not thither, but watereth the earth and maketh it bring forth and bud, that it may give seed to the sower and bread to the eater; so shall my word be that goeth forth out of my mouth; it shall not return unto me void, but it shall accomplish that which I please, and it shall prosper in the thing whereto I sent it." This mighty and silent evangelism is working throughout the world, gradually transforming mankind and social conditions to higher ideals.—Brantford Expositor.

THE UPSET IN CANADA.

(From the New York Times)

While the defeat of the Liberal party in Monday's election was expected by impartial observers, the overwhelming nature of the Conservative victory comes as a surprise. Even in the Province of Quebec, supposed to be joined to its Liberal idols, the Conservatives made large gains. But no one part of the Dominion can be said to have determined the result. Liberal losses were widely distributed. Mr. Mackenzie King, when he hastily decided upon a general election, could not have anticipated the complete sweeping of his party out of power. Into the causes of the overturn, everybody is inquiring.

Partly, they were the old case of a party staying long in office and going stale and accumulating discontents which finally manifest themselves at the polls. But there were other and larger and more definite influences at work against the King Government. It was held responsible for the bad times, which have been prevalent in Canada as everywhere else. On Saturday last, the Ottawa Journal, summing up, with an air of dispassionateness, the argument against Prime Minister King, condensed it all into the assertion that he had no policy to cure unemployment, and that he had not given Canada prosperity. This view of the case evidently won favor with the working classes in all parts of Canada. Previous to the election many straw votes had been taken in various shops and factories, with the result of showing a marked shift of the workers toward the Conservative party. Mr. King could not in reason be blamed for Canadian business depression, but he was punished for it. Such are the rough methods of a democracy which has come to believe that a government is incompetent if it does not provide work and happiness for all.

For Americans the chief importance of the Canadian election lies in the fact that the Dominion is lurching back not only to the Conservative party but to protective duties aimed particularly at the United States. Prime Minister King had already gone quite a distance in that direction. He had enacted certain countervailing tariff rates in reply to the higher American duties. But his successful Conservative opponent, Mr. Bennett, intends to go much further. This he made plain in the course of his campaign. His proposal is to continue to give Great Britain preferential tariff treatment, but to make sure that Canadian industry of every kind is safeguarded from foreign competition, especially the competition of the United States. What the new policy will be, if the Conservative party is able to carry it into effect, is clearly indicated in the statement made just before the election by Sir Robert Borden, Prime Minister of Canada in wartime, who came out strongly in support of Mr. Bennett. His words were, in part:

"The British Empire first and within the British Empire Canada first; the preservation of our home market for our own producers; the maintenance of our industries to give employment to our people. * * * Any policy would be disastrous that sends abroad raw materials which can be economically utilized in our own industries, and any policy which sends abroad good Canadian money to pay for articles that can be economically and usefully produced by the labor of our own people."

Very naturally, Washington is said to be already disturbed by this threat of a tariff war with Canada, till now our best customer. But if that war comes, it has distinctly been provoked by our own customs legislation. Even the Fordney-McCumber tariff contained rates that the Canadians felt were aimed directly at them. By the Hawley-Smoot bill the Canadian grievance has been made more acute. The resultant commercial feeling against the United States has been a contributing cause to the election of a Conservative Prime Minister pledged to hit American exports to Canada fully as hard as Canadian exports to us have been hit by our own tariff.

EDITORIAL NOTES AND COMMENT.

Besides getting ready for a special session of Parliament and for the Imperial Conference, selecting a Cabinet and preparing for the visit of British jurists to the Canadian Bar Association, Mr. Bennett has not a thing to do.

The exploit of the R-100 is another aerial triumph for John Bull.

Premier MacDonald's troubles are not confined to the ranks of the Opposition. He has plenty in his own party, it would seem.

Probably the R-100's slow passage up the St. Lawrence was due to the fact that the smoke of battle had not entirely cleared from the Quebec constituencies.

Among those who must be wondering what is going to happen next may be listed Mr. R. J. Deachman, the Consumers' League.

Hon. Ian Mackenzie, Hon. H. H. Steven's successful opponent in Vancouver Centre, expresses the hope that Mr. Stevens may be taken into the Bennett Cabinet. That is a sporting spirit that raises the tone of politics considerably.

News of Our Own Village

It being election day in the village many of the villagers got a ride on Mon. Geo. Gordon is still getting one from some of the village Tories.

Folks is saying, "Good morning Judge" to Joe Wearing, our golfing village solicitor, Joe having been picked for the bench in Middlesex, west of us. Atta boy, Joe, say we, although sorry to lose the same.

Dick Bennett of Calgary, west of here, whose sister, Millie, visited this berg last week and et supper at Mrs. Doc Cameron's, expects to take over a good job at Ottawa in the near future.

Joe Duffus had some step dancing on his programs during the recent campaign, but it wasn't a patch on the hoofing done by our worthy Mayor, Rollie Denne, and Jim Matthews, in front of the sanctum of this great family journal last Mon. p.m.

According to village Tories if Ham Burnham, our village orator, had started his speaking tour three weeks ago they wouldn't have been a Grit elected in this fair province.

The political marathon in these parts last Mon. saw Ed. Peck breeze home a third-time winner. Joe Duffus was first at the post, but when the race started Ed. went out in front and stayed there. Track fast, weather clear.

With the campaign over they aint nothing buzzing round the rural sections these nights except horseless carriages and mosquitoes.

A fellow from Ennismore ketched a 39-lb. lunge the other day, but that wasn't as big a fish as the fellow that said Ed. Peck would get 100 votes out in that neighborhood last Mon.

Mon. is Civic Holiday in the village, but so far as your scribe has heard the only things that will happen here will be morning, noon and night.

They aint no truth in the report that the pasture rights to Riverside Park has been let. It won't be long now, however, say we.

The fall fair will be held here the week of Sept. 8, but it aint hardly likely the R-100 will wait over for the big event.

Both Ed Peck and Joe Duffus used the microphone in the office of this great family journal Mon. nite to talk to the folks. Your's welcome any time, boys, say we.

—F. D. C.

A Thought

No man can afford to live on his character as he lives on the capital which he has acquired in business, and it is this conception of character which has betrayed many men. Character can be preserved only by a struggle in which there is no armistice or treaty of peace. Nothing but conquest, victoriously carried on, till the field is cleared by the summons of death.—Hamilton Wright Mabie.

"Some people are so dumb," says erudite Eureth, "they think hookworms are what you use when you go fishing."—By Gettier.

(Copyright 1930 by Bell Synd. Inc.)

EMBARRASSING MOMENTS

THE GRINGO PRIVATEER

By PETER B. KYNE

(Continued from yesterday.)

CHAPTER 31.

"Range five hundred. Company, load!" Burney's order, relayed down the line in a low voice, was productive of a faint clicking of bolts as the cartridges were jammed home in the breeches, then silence again prevailed. Beads of perspiration came out on Ken Burney's forehead; his hands were wet; he sat behind a rock, with his rifle laid across it and waited. On the ground beside him lay half a dozen rockets and a box of matches.

Suddenly, from within the pass, there came a ripple of rifle fire; within a minute some fifty horsemen emerged from the pass at a gallop; out in front of a man rode on a brown and white pinto horse that Burney readily recognized as Rowdy. He cuddled the stock of his rifle firmly to his shoulder and lined his sights on Martin Bruce; then he drew a full breath, let it half out, took up the slack of his trigger, pulled a little ahead of his target and fired. Fifty yards from the pass entrance the man on Rowdy rolled out of his saddle and the horse stopped instantly, faced around and gazed curiously at the fallen man. But the latter's comrades did not halt, logging their horses furiously with their quirts they galloped down the valley and when the last of them had swept by Rowdy and the fallen man, Burney yelled:

"Commence firing."

An instant after Burney's men had opened the action, Tom Bledsoe's force on the opposite side of the valley came into action also. Then suddenly Burney heard a solid crash of musketry—a single ragged volley—and machine-guns commenced to chatter.

At a range of six hundred yards the Gallegos force concealed in the barranca had opened fire also on Bruce's force. With four machine guns and a hundred rifles assailing them from the front and thirty-two riflemen, expert riflemen at that range, assailing them from both flanks, the mad rout was stopped almost instantly. Caught in a bunched formation, the first horses to go down spilled those following after them, while a steady stream of bullets spat into the screaming, grunting, neighing, cursing, struggling mass. It was horrible.

The frantic cries of the survivors, endeavoring to identify themselves to the Gallegos men, were unintelligible above the noise of battle; their signals were interpreted as a desire to surrender, and since it was no part of the plan of Miguel Gallegos and Martin Bruce to extend quarter that day, their appeals went unheeded. Nor was it any part of Ken Burney's plan. He knew he was engaged in a battle of extermination; as the Bruce riders disengaged themselves from their fallen horses Burney's men concentrated their fire on them; three minutes from the time the Gallegos forces had opened on them nothing moved in that stricken field save the wounded horses. If there were wounded men they elected to lie still.

At his order Burney's men ceased firing; almost instantly the fire from Tom Bledsoe's concealed force across the valley ceased also, while from both parties broke wild cheers that carried in the crisp morning air down to Miguel Gallegos in the barranca. "Viva Gallegos! Viva Bruce! Viva! Viva! Viva! Abajo los Grongos!"

But Burney's force did not emerge from hiding; their leader was too shrewd for that, too good a judge of bandit nature. In the pockets of the fallen it might well be that some money would be found; certainly there were fifty good saddles, bridles, spurs, riatas, pistols and rifles to be appropriated by the men who should reach them first, and Burney grinned as he saw the Gallegos men climb out of the barranca and vie with each other in a race up the valley. But one man of that force did not join in the race, but walked sedately behind his victorious troops; through his binoculars Burney recognized him as Miguel Gallegos.

"Got to make certain of Gallegos today," he decided, and indicated the target to his men. "Wait until his mob has reached the Bruce dead, then everybody take a crack at Gallegos. Range six hundred. When he drops shift your fire to his men."

He picked up one of the rockets beside him and thrust the end of it upright between two bowlders, then turned and fixed his binoculars on Gallegos and his followers. "Get on him, men. Ready! Aim! Fire!"

As Gallegos crumpled, Burney touched a match to the fuse of the rocket. Up it soared with a rush, bursting with a prodigious report and unloosing a tiny parachute from which floated a small Mexican flag. Instantly the two machine guns he and Senor De Haro had secreted on their first visit to the valley came into action against the excited and unsuspecting Gallegos force, grouped among the Bruce dead. At the same moment Burney's men opened on them and the second act of the tragedy was on. Three minutes of rapid fire, then Burney sent up another rocket. This time it released a parachute with a small American flag, and in answer to its summons the rurales rode out of the pass in column of twos, swept into line and charged down the valley.

Instantly the firing ceased. By this time fully half the Gallegos forces were casualties and among the survivors there existed no thought of further resistance. Across the valley they fled like frightened rabbits, headed for the haven of the timber-clad slopes of the encircling hills, and as they ran the rurales broke formation and pursued them independently, sabering them, killing them with pistols, cutting them off from the hills and slaughtering them even while they begged for the mercy they would not have given.

For about ten minutes the rurales were busy riding over the field, giving the "mercy shot" to the wounded, then they formed up and rode on into the south to argue with the Los Osos contingent, doubtless. And when they were out of sight Ken Burney mounted his men, merged his divided forces and rode north out of El Cajon Bonita, merely pausing long enough to gaze into Martin Bruce's dead face and examine Rowdy for possible wounds. He had none, so Ken Burney tied him to a bush and left him there.

"Rowdy's status is that of a smuggled horse," he explained to Tom Bledsoe. "He entered Mexico illegally this morning; hence he will be confiscated as smuggled goods and sold at public auction for the benefit of the state. At that auction Senor De Haro will bid him in for about fifty dollars. This will give Senor De Haro a clearly legal title, which he will transfer to me when he presents Rowdy to me the first time I visit him. It will cost me five dollars export tax to bring Rowdy back into United States territory. Bueno!"

As they entered the pass Tom Bledsoe commenced to chuckle. "Nobody but Bruce saw us enter Mexico and nobody has seen us leave. Mr. Burney, a fox has nothing on thee. Was it thee that downed Martin Bruce?"

Burney nodded sadly. "I knew that when his rider rolled off the horse would not desert him. So I had to stop him before he could gallop into the effective range of the Gallegos gang."

They were back at the trucks by ten o'clock. As they came into camp the king tore loose a mighty yell:

"Are you all there?"

"Seguro, senor." Burney favored the king with a military salute. "I have to report your outfit intact and the contract completed in a highly satisfactory manner. Martin Bruce and forty-eight riders, about half of them Mexicans, with Miguel Gallegos and one hundred of his followers have been killed, and if you don't believe it ask the men. However, realizing you might require evidence, I have arranged with Senor De Haro to photograph both Bruce and Gallegos before burial and send their mugs to you."

"Tell me all about it," His Majesty ordered. And when the tale was told he queried, "What do you suppose caused Gallegos to open fire on the Bruce party?"

"I caused him to. As Your Majesty is aware, when a cowboy goes forth on a hard journey he rides his top horse. I worked long enough for Martin Bruce to know the top horses of his outfit, so from your remuda I selected horses of similar coloration. The day I went into El Cajon Bonita in force Gallegos had an opportunity to look the stock over; the day he delivered his ultimatum he had another opportunity—and he employed both opportunities. He would, you know. He would want to be in position to recognize my force by the horses long before he could recognize me. And of course Rowdy is a most spectacularly marked horse, which is why I sold him to Martin Bruce.

"I had a hunch Martin would ride him into action, so I delivered him to the old wolf yesterday. I took a chance that, even if he should be communicating with Gallegos he would not, having more important things to discuss, remember the unimportant and tell Gallegos he had received the horse and would ride him this morning. And to obviate the necessity for last-minute communications between Gallegos and Bruce I named a definite date for the battle and kept my appointment.

"When Bruce's scouts emerged into the valley and failed to locate me, they took the news back to Bruce. It puzzled him, worried him a little perhaps. Then, behind him, he heard a mounted force approaching and a subdued bugle call warned him they were rurales. Then the advance guard of rurales fired into him and Bruce lost his head. He couldn't afford to be taken by the rurales, and there could be no profit to him in fighting them in the pass. They're born fighters, those rurales, and they outnumbered Bruce. In the emergency he remembered he had a friend with a hundred riflemen and four machine gunners down in the barranca, so he decided to join forces with Gallegos in a hurry.

"That was his fatal error. He came out in a hurry. That was the way Gallegos expected me to come out—and when he saw that pinto horse of mine out in front—when he sized up the colors of the other horses in the Bruce outfit, he said to himself: 'Ah! Yonder cometh the gringo,' and got ready for business. Naturally I knew that as his party approached the barranca Bruce would wave his hat at Gallegos and endeavor to identify himself—so I killed Bruce before he could do that. Then my entire party opened on Bruce's men and they were all too rattled to do more than go wild. Gallegos couldn't see where our fire was coming from; probably he thought it was by Bruce's men from the hills near the pass. So, just to be neighborly, he got into action too—and that's the tail of the kangaroo."

(To be continued.)

What To-day Means To You.

If August 2nd is your birthday, the best hours for you on this date are from 8:30 a.m. to 10 a.m., from 3 p.m. to 4:15 p.m., and 10 p.m. to 11 p.m. The danger periods are from 6 a.m. to 7:30 a.m., and 1 p.m. to 2 p.m.

You will probably ask for flowers and be given seeds on this date, but time will reveal that Fate has neither been unkind or unmindful of your welfare at this period of your life. Adventures in friendship.

The child born on this August 2nd will be given a considerable amount of determination, and it will not be easily thawrted in its purposes. It will be equable, friendly, companionable, musical and cheerful. It will be slightly self-centred.

You are not a scholarly person, but you are superficially very interesting, a good parlor entertainer, and a splendid amateurs in many things. The world amuses you, pleases you, and satisfies you. The role of light comedy suits you admirably, and you are proud of being a low-brow. High-brow masterpieces and tastes give you mental indigestion. You could never stand the strain of trying to live up to any reputation.

You do not have to examine the root, stem and flower of things to satisfy your thirst for knowledge; sometimes the bud or even the fragrance is enough for you, and you pass content with what you have received. You are clever enough to make your own happiness and to attain an average of contentment.

You seldom leave your audience low in spirits, you have the gift of lifting them out of themselves, or making them see the ordinary incidents and things in a new or more colorful light. You are not exact enough for important detail work, but you are clever in turning things off in the bulk. Your place is in a business world, when you can rely upon able assistants, with you as a manager. You know above all else how to handle people and how to get the best out of them. You have homely habits, and are fond of ease and comfort. You have a very firm moral nature. It makes you very unhappy to have those whom you love away from you, and in this respect you are a little too possessive.

Sunday, August 3, 1930.

If August 3rd is your birthday, the best hours for you on this date are from 7 a.m. to 8:30 a.m., noon to 1 p.m., and 8 p.m. to 9:30 p.m. The danger periods are from 10 a.m. to 11 a.m., and 5 p.m. to 6 p.m.

A day of rest is not indicated for this date, as the astrological influences portend a restless and unsettled atmosphere. Not a good time for letter writing. Postpone journeys! More auspicious influences will be felt before the expiration of the day, and you will probably go to sleep with a light heart.

The child born on this August 3rd will have a considerable amount of willfulness, activity and restlessness, and will measure all things from an intellectual standpoint. The motive temperament will dominate, and much dexterity will be shown in all matters where the hands are employed.

You try to disillusion yourself and the rest of the world that you are many things which you are not. You boast of having no sentiment, which is disproved by your fondness of animals, and your loyalties to people. You believe yourself in love with a recluse's life, and at the same time surround yourself with friends and leading an ultra-social life. You long to be alone, and are bored as soon as you are. You singe your wings in quest of the "bright lights," and regret you temporary loss of common sense. You are all mixed up in your values, and you will not find your stride before you are at least forty years old.

At times you are very self-confident and hopeful, and you work well and achieve much. At other times you feel that you have greater powers than you can express outwardly, and your ideas and ambitions are lost. You are an occasional victim of hypochondria, and you must fight such tendencies with all your might and main. One day you feel fit for anything and everything, and the next day you feel worried, anxious and below par. Your fight is not against circumstances or difficulties, but against your own negative thoughts. Your affectional nature is very strong and romantic. Many of your experiences in life will be in connection with love affairs and the inner feelings.

(Copyright, 1930, The Bell Syn., Inc.)

Quick Relief for Women

Women need not endure periodic pains and headaches. They can spare themselves this suffering by taking ZUTOO TABLETS. Mrs. Allen Wright, of Fulford, who was relieved in 30 minutes of severe pain and headache, wrote saying: "Every woman in the land should know about ZUTOO TABLETS and what they will do." Just try the tablets and know for yourself how quickly they stop the pain.

Zutoo

FOR SALE EVERYWHERE 25c per box

Safe Speedy Relief NEURITIS

Poisons along nerve courses are what cause you such pain. This is corrected by T-R-C's

T-R-C's

60c and $1 at all druggists

Voice of the People

Letters to be printed in the Voice of the People column must be received at The Examiner Office on the day before it is desired to have them published.

A STARTLING EVENT.

To The Editor of The Examiner.

Sir:

As I possess the blue book record of The Imperial Conference of 1926 which is now brought to the fore by the remarkable threat of the Premier of South Africa following the result of the Canadian elections, I may be excused for referring to it.

Premier Hertzog quotes Mr. Bennett's policy of "nothing for' nothing," and threatens the Government of Britain with changes in the tariff of South Africa if the present preferences accorded to South Africa by Britain are interfered with. The policy of working together as friends for mutual benefit is now declared by South Africa in imitation of Canada's new policy, to be a thing of the past and that South Africa being absolutely free and independent (as declared by the Conference) will proceed to "bargain" with Britain and the other dominions just as if they were strangers, thus declaring the British Empire to be ended. The London Morning Post deplores the condition things have got into. No doubt many people thought that Mr. Bennett's policy meant and could only mean something less than it appeared to mean. Now they will see that such is not the case and that the declaration by Mr. Bennett of his "bargaining" policy has put the Empire idea completely on the rocks. Nine people out of ten have not understood the far-reaching character of Mr. Bennett's policy but they will understand it now.

The contract with Argentina for wheat suspended by the British Government until after the Canadian elections has not been concluded and Canada loses her best customer for wheat. Canada stood all to the good by the Empire Preference system which she has rejected.

J. H. BURNHAM.

Mr. and Mrs. D. Godfrey, of Huntworth, England, who recently celebrated their golden wedding, reared a family of nine on $3 a week.

CROSSWORD PUZZLE No. 1740 (Copyright, 1930, by the Bell Syndicate, Inc.)

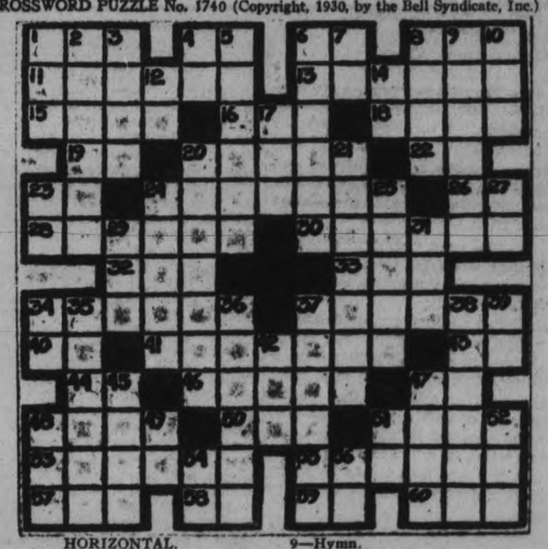

HORIZONTAL.

1—To obstruct.
4—Jumbled type.
6—Egyptian god.
8—Human being.
11—Musical dramas.
13—Motor.
15—Part of church.
16—Fruit juice.
18—Prefix: eight.
19—French for and.
20—Arias.
22—Exclamation.
23—Mother.
24—Coleopterous insects.
26—Combined form denoting time.
28—Church officials.
30—Gales.
32—Paddle.
33—A number.
34—Pertaining to teeth.
37—Part of coat.
40—Conjunction.
41—Ran fast.
43—Part of "to be."
44—Since.
46—Mistook.
47—Spanish article.
48—A continent.
50—River of Wales.
51—Two-masted ship.
53—Herb with stinging hairs.
55—To gratify.
57—A worm.
58—Public notice.
59—Compass point.
60—Complete collection.

VERTICAL.

1—Large serpent.
2—To plead.
3—Repose.
4—Father.
5—Publishes.
6—Drives back.
7—Article.
8—Isinglass.
9—Hymn.
10—Prefix: new.
12—Prefix: again.
14—To depart.
17—An insect.
20—Raised level space.
21—Took up abode.
23—Pronoun.
24—Exceeds.
25—Planted.
27—Bone.
29—To put on.
31—Deer.
34—To act.
35—Rubs out.
36—Acted domineeringly.
37—Infuses.
38—Travelling bag.
39—Type measure.
42—Metalliferous rock.
45—Rests.
47—Ages.
48—Scotch for one.
49—By.
51—Part of "to be."
52—To obtain.
54—Musical note.
56—French article.

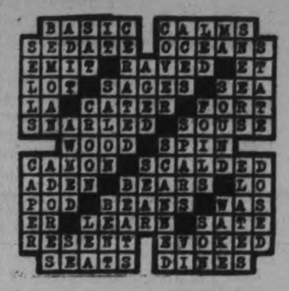

Scenes from St. Hubert's Airport as the Great R-100 Is Anchored to Mooring Mast

Canadian officials who welcomed the R-100 and officers of dirigible. In the extreme left is Mayor Houde of Montreal, and on his left is standing Sir Dennistown Burney, designer of the R-100. In the centre (with derby and cane), is Col. J. L. Ralston, Canadian minister of defence, who welcomed crew of R-100 on behalf of the Dominion government. Next to him is Major G. H. Scott, in charge of operations of R-100, and on whose right is Squadron Leader R. S. Booth, youthful commander of the R.-100.

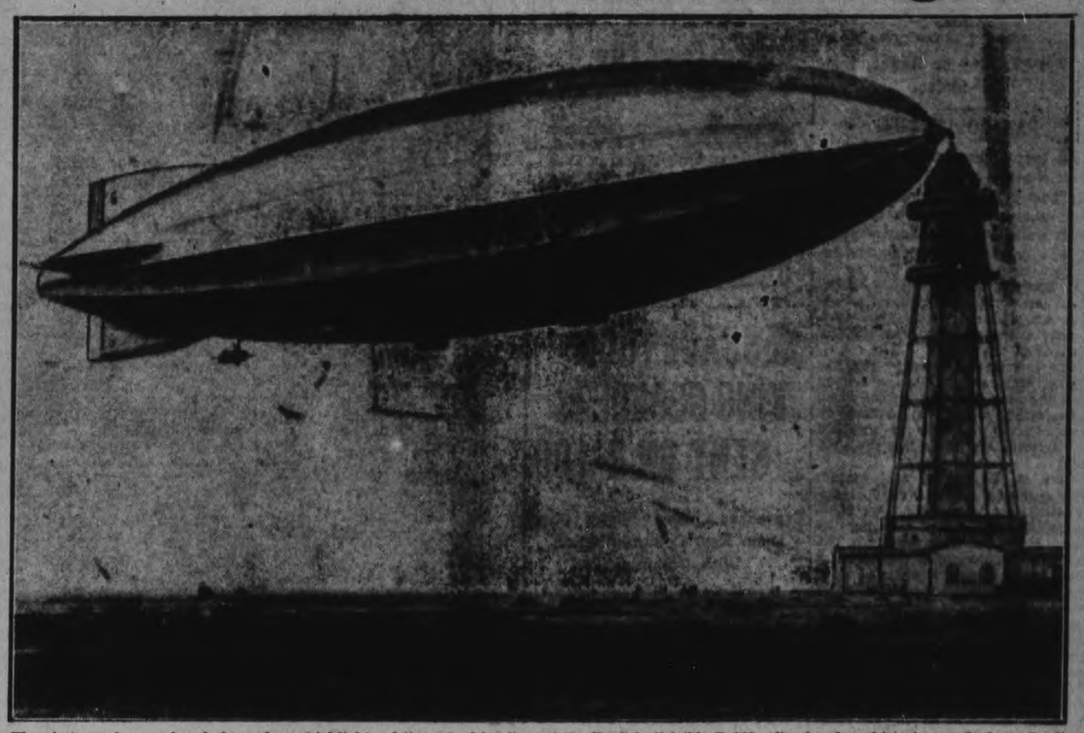

The photograph reproduced above shows highlights of the actual landing of the English dirigible R-100, after her long historic voyage from Cardington, England. A striking view of the great airship in position snugly made fast by her nose to the giant tower at St. Hubert airport, Montreal, after the ground crew had skilfully handled her arrival.

EXPECT CANADIAN BUSINESS TO BE MUCH LIGHTER THAN PAST 4 YEARS

British Gov't Trade Commissioner Makes Exhaustive Survey.

WEALTH OF INFORMATION.

LONDON, Eng., Aug. 2. (C. P. Cable)—That one may reasonably expect Canadian business as a whole to be on a smaller scale in 1930 than in the four preceding years, is the opinion expressed by W. Field, His Majesty's senior Trade Commissioner in Canada, in an exhaustive survey of Canadian conditions to May last. The report has just been issued in London as a British document. The commissioner says it should be a heartsome consolation to reflect that Canada was well content with its place in the world four years ago. The last depression was from 1920-24. A careful analysis of the situation reveals the fact that conditions at present are infinitely better than during that period. The statement is made that the Dominion naturally is feeling the effects of some of the vital changes occurring in the commercial and industrial life of the world, these include the substitution of rapid machinery for manual labour—for example, in the grain fields—the changes in distribution methods and reductions in production costs. Increased production of many commodities is occurring in several countries and there is consequently increased competition in the world's market and declining imports. The report, which contains a wealth of up-to-date information in concise form, records the fact that for the fourth year in succession, the Canadian mining industry in 1929 reached a new high record output. It also states that although the tobacco industry is restricted to certain areas, it enlarges the national revenue by approximately $35,000,00.

100 Acres Turkish Tobacco

About a hundred acres of Turkish tobacco were grown in Ontario last year. The production of wheat, livestock, dairy products, wool, petroleum and fish and furs is also reviewed.

Considerable space is devoted to the iron and steel industry, which, Mr. Field says, was founded upon the conversion of imported semi-finished material.

Under the close influence of this specialisation in the United States the steel mills of Canada have had to make the way, and this they are doing with success. The production of steel in the Republic last year was approximately 47¼ percent of the world's output. The increase alone over the 1928 output amounted to about 4½ million tons, or more than three times the entire Canadian production.

Dealing with the motor car situation it is recorded that business is serving in Canada to stabilise the demand for cars, a great proportion of factory output being devoted to this ever-growing sales outlet. The proportion in the United States is already 55 per cent. The life of the average car on this continent today is estimated at six years and nine months, with over a million cars registered in Canada, replacement demand alone in the near future should ensure a domestic market for 150,000 automobiles a year, even if the proportion of car owners does not increase. Foreign markets are absorbing a constantly increasing number of vehicles from Canada. Thus replacement and export ensure fairly steady business for Canadian factories and, except under unusually extreme conditions, fluctuations are not likely to be extensive.

Each 10 miles of the new main highways under consideration for England will require 30,000 tons of quarried stone, 7,000 tons of cement, and 500 tons of steel.

List Drifts Listlessly On Montreal Exchange

MONTREAL, Que., August 2 (C. P.). — Most traders apparently took a holiday to look over the R-100 moored at St. Hubert. At the opening of the Montreal Stock Exchange trading was very dull and stocks drifted listlessly.

A loss of 1 point was the biggest change in prices, it was registered by Dominion Bridge, down 1 at 59. Brazilian was unchanged, Nickel was down ¼, and the rest of the list was either unchanged or recorded fractional changes.

FIRMER TONE IN UTILITY SHARES

Leading Issues in That Group and Industrials Work a Point Higher.

AT NEW YORK.

NEW YORK, N.Y., August 2 (C. P.). — Disgusted with the cranky stock market, traders all but ignored it to-day and share prices reflected little but the closing out short contract by bear traders anxious to be clear of commitment over Sunday.

A better tone in the utility shares, which were under considerable bear pressure yesterday, was an encouragement to such speculators for the rise as bothered to look at the ticker tape. Leading shares, both in that group and in the industrials, worked at point or so higher.

Traders could not find a clue in the conflicting and uncertain weekend trade and business report on which to base operations. Even the mercantile services were in disagreement.

REPAIRS STARTED UPON R-100'S FIN

New Panel to Cover Gaping Hole Being Made By Canadian Vickers Co.

TICKLISH JOB.

ST. HUBERT AIRPORT, Que., Aug. 2.—(By Jack Hambleton, C. P. Press Staff Writer). —Repair work to the damaged fin of the British dirigible R-100 is well under way at this airport to-day. The damaged panel of the stabilizing fin has already been measured and a new panel has been made ready to be laced into place. "Coping" of the new panel, according to members of the crew, will be done from the outside of the huge envelope as the ship swings at anchor at the St. Hubert mooring mast. Present plans call for two men, in bo'sun's chars to be swung from each side of the big fin. Then they will pull the two chairs together with ropes, and start in on "dope" or glue the huge patch into position. The repair work is a ticklish job, since the tail of the giant ship is more than 200 feet above the ground.

The panel which will eventually cover the gaping hole of the fin, is Being Made at the plant of Canadian Vickers, Limited in Montreal, and will be at the airport before noon. Immediately upon its arrival members of the ship's crew will begin to put it in place, it was stated.

Here is shown Squadron Leader R. S. Booth, the young commander of the R-100 on its Canadian flight, as sketched in an interesting portrait sketch by an artist from an actual photograph.

CAR CRASHES INTO TRAIN NINE SUFFER INJURIES

TORONTO, Ont., Aug 2 (C.P.) — Nine persons were hurt when a Canadian National Railways engine struck the rear end of a passenger train last night. Mrs. Katherine Rule, 64, St. Catharines, was taken to hospital with severe scalp lacerations, and the following were among those treated for minor bruises and shock:—

H. V. Dobler, 40, Buffalo, N.Y.; Grover Boyd, 4267 West 44th street, New York City; M. Fawcett, 47, Sharon, Penn.; E. Earnest, Sharon, Penn.; E. V. Buckley, 37, Sharon, Penn.

OPENING PRICES

AT WINNIPEG.

WINNIPEG, Man., August 2 (C.P.) —Oct. ⅝c to ¼c lower at 91½ to 91⅞c. Dec. ⅜c to ⅝c lower at 92⅛ to 92⅞c. May ⅝ to 1c lower at 98½ to 98¼c.

In a post-war battle between German and Irish workers on the Shannon River power project in Ireland recently the Germans bested the Irish, one native of Galway having to go to the hospital.

If you buy out of town, and I buy out of town, and all our neighbors buy out of town, what in thunder will become of our town? Ever think about it?

Estimate 10,000 Indian Volunteers Been Arrested

AHMADABAD, India, Aug. 2 — (C.P.)—The arrest of Vallabhai Patel at Bombay to-day added another to the long list of civil disobedience figures arrested since Mahatma Gandhi began his movement with a march to the sea last spring.

Leaders of he All-India Congress Committee here calculate that 10,000 volunteers have been arrested in various parts of British India on charges ranging from violation of the Salt Laws to agitation against payment of taxes.

They also estimate that in Calcutta alone there have been more than 700 arrests, in Bombay 900, in Lahore 400 and in the Peshawar district 1,500.

Among the prominent figures now in jail are Gandhi himself, Abbastyabji, Sarojini Naidu, Pandit Motilal Nehru and Pandit Hawarhal Lenehru.

WOMAN FIRE BUG SUSPENDED.

PORT COLBORNE, Ont., Aug. 2.—(C.P.)—Mrs. Mary E. Taylor who pleaded guilty in police court here to-day to sarting a fire on the promises of Mrs. L. M. Alport, Humberstone, was given suspended sentence and placed on $1,000 bond for one year. Magistrate Massey lectured the woman severely after she had admitted entering the house in the absence of the Alports and causing a blaze which did $100 damage.

LENNOX RESULT.

PICTON, Ont., August 2 (C.P.).—Final figures for Monday's voting in Prince Edward-Lennox are: John A. Weese, Conservative, 6,854; W. H. Benson, Liberal, 5,395; giving Mr. Weese a majority of 1,459.

Mr. Weese goes to the House of Commons for the first time. The Conservative member elected by Prince Edward-Lennox in three previous elections was John Hubbs.

HANKOW UNDER MARTIAL LAW

REDS 35 MILES NORTH.

Troops and Citizens Prepare to Resist Communist Attack.

HANKOW, China, Aug. 2 (C.P.) — Martial law has been declared in Hankow and troops began strengthening and erecting defenses against an anticipated Communist attack while Chinese poured into the foreign concession for safety.

Students of the training division were pressed into service. The populace, under a curfew ruling, must be off the streets by midnight.

Hankow, known as "the Chicago of China" because of its size, location and industrial importance, is with its sister cities of Wuchang and Hanyang, the presumed objective of the Communists' campaign that has spread over a wide area in the Upper Yangtse River region. To the north 35 miles the Reds have been blowing up bridges en route here.

Meanwhile, the Communists were reported still in control of Changsha, Capital of Hunyan Province, where they have looted, burned and despoiled for several days. The Radicals were said to have kidnapped and held for ransom 200 of the wealthiest Chinese residents of Changsha and to have dragged from hiding and executed sixty officers of Provincial troops.

BROILERS BRING 30 AND 35 CENTS

Chickens Are Plentiful on Local Farmers' Market.

EGGS 30 TO 35.

A lot of the little chickens that have been running carefree about the barnyard came to market this morning, minus their heads, and a lot of them were on the way to going home again, to make a pie for their owners' Sunday dinner. There were plenty of broilers on the counters to-day. One man who brought twenty-five of them mourned his luck when he surveyed seven remaining at a late hour, with no prospect of buyers.

"If I had let them all go at 35c a pound, they wouldn't be there now," he remarked sagely. His opening price was 38 and 40c a pound and he got stuck for the balance.

The prevailing price seemed to be 30 and 35c for these toothsome little birds. One woman offered a pair, dry-picked, for 90c, their combined weight bringing the quotation to less than 25c a pound.

Hens were 23 and 25c a pound. Spring ducks sold at 28c a pound at one counter, while another vendor offered a four pound bird at 75c.

Eggs and butter were plentiful also. The former sold at 30 to 35c a dozen, with one woman asking 40c for large white samples. Butter was 32 to 35c a pound.

On the open market the hot sun beat down on plenty of produce. Vegetables and fruit are at their best just now. The large carrots, the succulent beets, the fat butter beans, look good enough to eat, just as they are.

Butter beans were 4c a quart; large bunches of carrots, beets and onions were a nickel; tomatoes were 25c in quart boxes; green peas were 4 quarts for a quarter or 25c, shelled; potatoes were 25c a peck; pickling beets 40c a basket; gherkins, 20c a quart; small cucumbers 3 for a dime; small white onions 30 and 25c quart.

Golden Bantam corn made its bow to buyers this morning at 50c a doz.

Jumbo perch with fat golden gills were 15c a pound; salmon trout was 25c and pike 18c a pound at the fish stall.

Red cherries from local orchards were selling 3 quarts for 25c; green Transparent apples were 40c a peck, and Red Astrakans were 50c a peck. Plums were 15c a quart and huckleberries 25c. Red raspberries sold at 25c a quart and wild raspberries were two quarts for a quarter or 40c for a three-pound pail. Black currants were 25c a quart box and chokecherries were 5c a pound.

Honey was prominent in the local market this morning. One vendor had ornamental little octagonal glass jars that made the greenish-golden stuff look more appetisinf than ever. They sold at 25c apiece, while 2½ and 5-pound pails of colver honey were 35c and 65c.

Basswood honey was 75c in five-pound pails and 35c in sections carefully wrapped in waxed paper.

Little collie pups were selling at $1 and $2 each.

Bossy Gillis Seeking Position of Senator

FITCHBURG, Mass., Aug. 2 (C.P.). —Mayor Andrew J. "Bossy" Gillis of Newbury Port to-day was a candidate for the Republican nomination for United States Senator.

He assembled friends in a public lunch room here last night and announced his candidacy. "I am going to be the next United States Senator, and you can put that in your hat," he said. Continuing, he declared he would seek 250 names of nomination papers in Worcester, Suffolk, Middlesex and Essex Counties.

E. A. PECK SETS NEW RECORD FOR PETERBORO WEST

(Continued from Page 1)

is Peterborough's tenth member, her sixth Conservative, and represents the twelfth time the riding has returned a Tory member.

Fights for Provincial House

Although there were some close federal contests here prior to 1917—when for the first time a member was accorded a four-figure majority—the Dominion elections have never represented the hectic battles which some of the provincial elections have.

While James Stevenson was returned to tOtawa in 1887 by a margin of only 16 votes, there was a time in the provincial House when the Peterborough member sat as a result of a one-vote majority.

The story is told, in connection with the latter election, of a farmer in Ashburnham who was plowing on election day, and, as he had a good deal of work to do and as the day was a threatening one, he decided not to cross the river to vote. Late in the day, however, he changed his mind and decided to take the punt across to the Peterborough side. (There was no bridge then). When he got down to the water he discovered that the punt had been smashed, either by the weaher or by some too-ardent political campaigner. Nothing daunted, he donned a bathing suit and swam across, casting his vote just before the polls closed.

He always declared—and probably rightly so—that his vote was the one which returned the member.

LENNOX MAJORITY IS 318.

NEWMARKET, Ont., August 2 (C. P.). — York North gave Col. T. H. Lennox a majority of 318, it was announced here this morning. The official figures are: Col. T. H. Lennox, Conservative, 10,402; W. P. Mulock, Liberal, 10,084.

Col. Lennox has held the seat of North York since 1925, when he defeated Right Hon. W. L. Mackenzie King by a majority of 494.

Nearly 5,000 men, women and children took part in the procession of the Blessed Sacrament at Dublin, Ireland, recently.

ST. HUBERT AIRPORT OCCUPIES 975 ACRES, ONCE MARHSY LAND

Site Was Chosen in 1927 by the British Air Ministry.

HAS THREE RUNWAYS.

(By William Edgar.)

MONTREAL, August 2. — St. Hubert Airport, where about twelve months ago there were acres of mud and a few small huts, has been transformed into an airdrome which ranks as the most modern in the world, largely due to the incentive created by the announcement that the spot had been chosen as the landing point of the great dirigible which arrived in Canada on Thursday.

The site was selected in 1927 by representatives of the Air Ministry in London and the Dominion Department of National Defence, and is situated on the south shore of the St. Lawrence in open country free from smoke and other flying Hazards. The airdrome occupies a site of 975 acres and additional land is available for further expansion. It has the inestimable advantage of being quite level and sufficiently removed from adjacent hills to provide manoeuvring space for large dirigibles using the mooring mast that is the admiration of engineers everywnere.

The layout consists of three runways, radiating from the central point at angles of 120 degrees to suit all directions of wind. These runways are 150 feet in width and from 1,800 feet to 2,000 feet in length. A taxiway 100 feet in width connects the outer ends of runways Nos. 2 and 3 and encircles the whole field to connect with the terminus of runway No. 1. The angle between Nos. 1 and 2 runways forms the space for the dirigible mooring mast and its surrounding anchors.

The mooring mast, he most modern of its kind and the only one in Canada, was built at St. Hubert after the pattern of the one at Cardington, England, at the base from which the airship set out on its epochmaking voyage last Monday, and the engineers at St. Hubert have been able to install a number of improvements in the mast which do not figure in its English counterpart. The main improvement is the substitution of electricity for steam in the St. Hubert tower, the first in which this change has been made. This structure dominates the entire flying field, towering up something like 210 feet over its surroundings, and is completely equipped with all the necessary apparatus to ensure the safe mooring of the dirigible.

Passing through the top of the mooring mast and connected with tanks and plants on the ground are pipes carrying hydrogen gas, water, and fuel oil, which couple to projecting pipes on the airship's gondolas. Oil fuel for the ship is obtained from tanks at the airport, water from an adequate supply both for ballast and drinking purposes, and hydrogen gas for inflation of the gas bags from a special plant.

Furnished Rooms.

In anticipation of future passenger traffic, comfortably furnished rooms for airship passengers, as well as rooms for the use of customs and other officers, have been provided in the mooring mast. An elevator, running to within 20 feet of the top has been installed. The ground floor, besides forming the foyer, houses the necessary apparatus for bringing airships into position on top and contains pumps for renewing their supplies of fuel, gas and water.

The second floor contains the offices of airport officials. Above this is the sub-deck from which leads the passenger gangway to the cabin of the airship.

Though the mooring mast was undoubtedly the main attraction at St. Hubert—that is before the arrival of the aerial monster which took upon itself all the attention available—there are many other buildings which are hardly less important. There is a special plant for the manufacture of hydrogen gas which is fed into the airship's gasbags by means of pipes leading from the plant up to the mooring mast. There is the radio station, equipped with teletypes for the reception of meteorological reports; the lighting plant, which provides for the electric illumination of the field by night, and hangars, garages, and demonstration buildings are distributed along the taxiway.

The R-100 will spend about fourteen days in Canada, the greater part of which will be passed in Montreal; but flights will be made to Quebec, Ottawa, and Western Ontario to enable as many Canadians as possible to get a glimpse of the craft which Britain hopes will be the forerunner of a new mode of ocean transportation between the two most important sections of the British Commonwealth.

KIWANIS PLAN PARADE TO-NIGHT

Speedometer of Car Will Be Sealed and Motor Started Running.

STARTS AT 8.30.

At 8.30 to-night a parade will be held from the Armouries to the corner of George and Charlotte Streets, where E. A. Peck, M.P.-elect, will officially seal the speedometer of the Kiwanis car and start the motor running. The band of the Peterborough Rangers will be present and lead the parade. It will also supply music until 10.00 o'clock. Mr. J. J. Duffus will also be present and deliver a short address.

TAKE your camera with you and remember Civic Holiday 1930, with Snapshots.
Bring your Films to the
New Baker Studio
Kresge Building
We assure you work of quality. All Films in at 6 p.m. will be finished next day at noon.
PHONE 3620.

NO IMPROVEMENT IS NOTICED IN UNEMPLOYMENT SITUATION

Many of the Larger Industries Are Working on Reduced Schedules.

PAY ROLLS CUT.

No improvement in the unemployment situation which has existed for the past ten months has been noticed yet in Peterborough and district, stated H. Robertson, manager of the local Employment Services Bureau in an interview this morning. Many of the city's larger industries are working on reduced schedules and reduced staffs, even to a greater extent than in the opening months of the year.

The information given to The Examiner this morning by the Bureau was the first released since June, when orders were given to Employment Service officials to withhold any information until after the election.

Lists at the Bureau still contain well over one hundred unfilled applications for labour and there is no immediate prospect of reducing the lists, stated Mr. Robertson. The number of unemployed registered at the Bureau is only representative of the total unemployed, he said, there being a great many in the city who have not registered and still others touring about the country making personal applications at the farms for employment.

One of the city's important industries has drastically cut its pay-roll in many departments in the past month while another industry which was working three four-day weeks out of four is now working on steady five and one-half day weeks with a greatly reduced pay-roll. Employees are working one week on and one week off at another of the city's larger plants. Plants dealing in iron and steel products are somewhat slacker than earlier.

The unemployed are largely unskilled labourers, Mr. Robertson said, although there are plenty of good men in all the trades to be had. There is not much work in the city for carpenters and brick-layers and some masons are idle. The farmers are seeking more help as the season advances. Many domestics have been absorbed in the resort districts but there is still a surplus of domestics with lesser qualifications.

Despite the general unemployment there are plenty of employment opportunities to be found, through the Employment Services for highly qualified men with training and experience in specific lines.

Seventeen Pound Pike Hooked in York River

WARSAW, Aug. 2 (Examiner Correspondence).—The Rev. H. B. Herrington, while fishing in York River, caught a pike weighing seventeen and one-half pounds. It was forty-three inches in length and seventeen in girth. When dressed it weighed ten and one-half pounds. It took Mr. Herrington about fifteen minutes to land the fish.

MESSAGE FROM KING GEORGE IS SENT ON R-100

Expresses Hope Flight May Open New Communication With Dominions.

Governor General Replies.

Use of New Mooring Tower Makes Canada Partner in New Experiment.

OTTAWA, August 2. (C.P.)—Messages which have passed between His Majesty the King and the Governor-General, on the successful flight of the R-100, were given out here yesterday. The message from His Majesty, which took the form of a letter from Lord Stamfordham, dated July 27, was as follows:

"My Dear Governor-General: The King has taken advantage of the flight of the R-100 to Canada to convey to you his hope that this first flight to Canada may be successful, and open up a further means of communication between this country and the Dominions.

"His Majesty is particularly interested to learn that the R-100 will utilize at Montreal the first mooring tower base which has been erected by any of the Dominions, and that Canada thus becomes a partner with the United Kingdom in the inauguration of this great experiment."

Reply by Cable.

To this His Excellency replied by cable as follows:

"I have just received Your Majesty's gracious message sent by R-100, which I am glad to inform you has safely arrived in Montreal. The people of Canada who gave a most enthusiastic welcome to those who have undertaken this most successful flight are proud to feel that through the erection of the mooring tower their country is the first in the Empire to inaugurate with the United Kingdom this great experiment. May I on behalf of the Dominion of Canada cordially thank Your Majesty for the terms of your message and express the hope that this great venture may develop in the future and be a further practical bond between all parts of the British Empire."

The King of Norway has just been appointed honorary colonel of the 106th Field Brigade, Royal Artillery, British Territorial Army.

Special Service on Third Anniversary of King Ferdinand's Death

A special requiem service was held in the Bucharest Cathedral for the third anniversary of the death of the late King Ferdinand. All members of the Roumanian Royal family attended, and King Carol II. appeared with his wife, Princess Helene, for the first time since his return to Roumania. Photograph shows, left to right, Princess Helene with fan, Queen Marie on arm of King Carol II., and Prince Nicholas, back turned to camera.—Copyright, 1930, Pacific and Atlantic Photos, Inc.

CATTLE, GRAIN, PRODUCE

TORONTO LIVESTOCK.

TORONTO, Aug. 2. — Volume of cattle shipments to the Union Stock Yards, Toronto, this week were reduced to a half, as compared with the week previous. On Monday there were 1,100 stale cattle over from last week added to a light fresh run of 1,300 head. Trade opened slow, with prices 50 cents per cwt. on most classes of killers. Most of the stale cattle were again carried over. Trading for the remainder of the week brought no improvement in price of steers and butcher cattle. Cows recovered a half of Monday's 50-cent per cwt. decline, and baby beeves, in a light offering, sold firm to a shade stronger at the top in a range of 9 to an outside of 11 1-2 cents per pound on Wednesday.

Calf receipts were down over 2,000 from last week, and prices strengthened on the light offering, though only the odd load found export outlet. Good to choice veals sold at 9 to 9 1-2 cents per pound, with a few primes selling on Wednesday to special demand for the Jewish trade at 10 to 11 cents. Grass calves sold unchaneg to a shade lower for the bulk at a spread of 4 1-4 to 5 cents per pound.

Sheep and lamb supply was down 1,300 head, as compared with last week. Lamb prices opened at an advance of 50 cents per cwt. over last week's close. Tuesday's, and most of Wednesday's lambs sold steady at the advance and there was a neasier feeling due to fairly heavy road offerings after Wednesday noon. Eleven cents per pound accounted for sales of good ewes and wethers at Wednesday's close and in Thursday's light offering. On the bulk of sales for the week, good ewes and wethers brought 11 1-2 cents per pound, with culls down to 9 cents. Sheep were slightly stronger in the week's trading at a range of 5 to 5 1-2 cents per pound for good ewes and downward to 2 cents per pound for culls.

Hogs receipts at 4,200 head were 1,300 lighter than last week. The price was off 50 cents per cwt. on Monday's offering, but the market recovered this decline by Wednesday, when most sales of bacons were made at 11 1-4 cetns, f.o.b., and 12 1-4 cents, w.o.c., and trucked in hogs at 11 to 12 cents per pound, according to length of haul.

TORONTO PRODUCE

TORONTO, Aug. 2.—After a week that was full of activity and soaring prices, the local butter market did a right-about face, and this week trading was at a standstill. But, receipts being light, an oversupply was not created, though consumption was off considerably, and prices remained firm at 28c to 28½c for Ontario No. 1, and 26½c to 26¾ for No. 2.

Some New Zealand butter arrived in Halifax about the middle of the week, and, according to local dealers, about 15,000 boxes will reach Toronto. But, though storages during August in Toronto increased some 35,000 boxes, most dealers thought that this New eZaland shipment would go into storage until a better market was offered.

Hot weather has certainly hurt local trade, and during the week it was extremely difficult for dealers to move even high-class butter in large lots. Buyers seemed to be stocked up again, and consumption was off to such an extent that it was almost impossible to interest them, especially at the week-end.

Cream

Churning-cream prices held firm until yesterday, when local buyers raised the price 1 cent. Country shippers were quoted 28c to 29c for special, 27c to 28c for No. 1, and 24c to 25c for No. 2, f.o.b. country points.

Cheese

The cheese market made a slight advance during the week, but prices eventually settled at about ½c better, and shippers were quoted 17c for new large, 17¼c for twins, and 17½c for triplets. Prices to retailers remained firm all week at 19c for new large, 19¼c for twins, and 19½c for triplets.

Eggs

The local market started to slump the first of the week, and prices dropped slightly, but toward the end of the week, especially yesterday, condition were bad. Every broker in the city was trying to sell eggs, and very little success was encountered. Receipts, that had been piling up all week yesterday reached alarming proportions, but these were few buyers. Prices dropped Thursday to 31c for extras, 29c for firsts, and 25c for seconds, graded, free cases, with sales reported at even lower figures than these. Consumption had dropped off to the point where buyers would not consider any amount at any price.

Quotations to shippers held firm at 29c for extras, 27c for firsts, and 22c to 23c for seconds, ungraded, delivered, cases returned. Prices to retailers held firm at 25c to 26c for extras in cartons, 33c to 34c for extras loose, 31c to 32c for firsts loose, and 26c to 27c for seconds loose.

WINNIPEG GRAIN.

WINNIPEG, Man., August 2. — Early gains were not held on the wheat market yesterday and prices slipped back into dull trading to close ¾c to ¼c lower. Trade was the lightest in many days, little support coming to the front to care for offerings which were not at all heavy. May wheat made its first appearance on the board and closed at 99⅛ to 99¼ cents.

Export trade fell off to a great extent, foreign buyers apparently having secured enough wheat for their immediate needs. Extremely hot and dry weather in the Canadian West, certain to do crop damage if it continues, had no effect on the market.

Demand for most grades of cash wheat was fairly good, but holders preferred to retain their stocks at prevailing prices and trading was light. Coarse grains held their substantial gains on Thursday.

Futures:

Wheat—	Open	High	Low	Close	Prev Close
Oct.	.0.92	0.93⅜	0.91½	0.92¼	0.90⅝
Dec.	.0.93	0.94⅜	0.92⅝	0.93⅛	0.92½
May	.0.99¼	1.00½	0.98⅞	0.99⅛	0.93⅝
Oats—					
Oct.	.0.41⅝	0.43	0.41⅝	0.42⅛b	0.40¼
Dec.	.0.40⅝	0.42⅛	0.40⅝	0.41⅝	0.41⅛
May	.0.45½	0.45½	0.44⅞	0.44⅞a	0.40¼
Barley—					
Oct.	.0.41¾	0.43	0.41⅝	0.42½b	0.41¼
Dec.	.0.43½	0.45¼	0.43½	0.44½b	0.43¼

CHICAGO GRAIN.

CHICAGO, August 2. — Prospects of the scantiest corn crop since 1868, with only two exceptions, lifted corn yesterday to a new top price record for the season. Mostly unofficial crop estimates showed a sensational drop of 405,000,000 bushels in the forecasts of 1930 corn production, as compared with similar private estimates a month ago. Yesterdays indications were for continuance of the drought that has been ravaging the fields throughout the corn belt, and that in Illinois was officially reported yesterday as being, for the last five months, the severest in fifty-three years.

Closing quotations on corn were unsettled, ¾c to 1⅝c a bushel higher than Thursday's finish. Wheat closed ⅞c to 1¾c off; oats, 1⅛c to 1⅜c up; and provisions at 5c to 35c advance.

Heavy Selling Develops.

Heavy selling to realize profits turned the corn market backward somewhat after an extreme advance of 2⅜c a bushel yesterday, that showed a maximum rise of nearly 18c since three weeks ago. The finish, however, was about 1c per bushel above the day's bottom level, the market receiving active buying support on setbacks.

Oats went higher yesterday with corn, and on the best class of buying seen in many months. The oats crop was unofficially estimated at 1,291,000,000 bushels, against 1,329,000,000 bushels a month ago.

Futures:

Wheat—	Open	High	Low	Close	Prev Close
Sep.	.0.86⅝	0.87⅝	0.85⅝	0.85⅝	0.86⅝
Dec.	.0.91⅝	0.93⅛	0.91	0.91⅛	0.92⅛
Mar.	.0.96⅞	0.97⅝	0.95½	0.95⅝	0.96⅜
Corn—					
Sep.	.0.87¾	0.88⅛	0.86½	0.87⅜	0.86⅞
Dec.	.0.82¼	0.87	0.82⅛	0.83⅛	0.81⅜
Mar.	.0.85	0.87⅛	0.85½	0.86⅝	0.84⅜
Oats—					
Sep.	.0.36¼	0.37¼	0.36¼	0.37¼	0.36⅜
Dec.	.0.40½	0.41¼	0.40	0.41⅛	0.39⅞
Mar.	.0.42⅝	0.43¾	0.42⅝	0.43⅝	0.42⅜

FALL FAIR DATES.

Apsley	Sept. 9-10
Bancroft	Sept. 25-26
Belleville	Aug. 26-29
Bobcaygeon	Sept. 26-27
Bowmanville	Sept. 12-13
Brighton	Sept. 26-27
Campbellford	Sept. 30-Oct. 1
Cobourg Hill	Sept. 22-23
Cobourne	Sept. 16-17
Haliburton	Sept. 25
Lakefield	Sept. 23-24
Lindsay	Sept. 17-20
Madoc	Oct. 7-8
Marmora	Sept. 17-18
Millbrook	Oct. 2-3
Minden	Sept. 30
Napanee	Aug. 19-22
Norwood	Oct. 14-15
Oshawa	Sept. 9-11
Ottawa (Cent. Canada)	Aug. 18-23
PETERBOROUGH	Sept. 8-13
Port Hope	Sept. 23-24
Port Perry	Sept. 16-17
Roseneath	Oct. 16-17
Stirling	Sept. 23-24
Toronto (Can. Nat.)	Aug. 22-Sept. 6
Tweed	Oct. 2-3
Warkworth	Oct. 9-10
Wooler	Sept. 12

Federal aid is being sought to complete the Nogales-Guaymas highway in Mexico, work having been suspended in March after nearly two years of construction.

Soviet plans to buy tin in Bolivia have been abandoned because the output of operating mines had been contracted for.

"I'm sure it was here!"

VALUABLE papers—agreements, deeds, stocks, bonds, policies—all these things are subject to constant danger from loss if kept on your farm. Fire and theft, too, are always a menace.

There is no need to run these risks when a Safety Deposit Box costs as little as $3 a year to rent, yet gives you every protection.

Ask to see one the next time you are in the Bank

The Royal Bank of Canada

Peterborough Branch - H. C. Sootheran, Manager

FREE!

Every week The Examiner offers several Household Helps that every woman reader will appreciate. There is no charge for the service; all that is necessary is to send in the coupon with a 2-cent stamp.

The coupon appears on the Women's Page.

SIX DAYS and SIX NIGHTS!

Ottawa Exhibition

Monday to Saturday, inclusive

August 18th to 23rd

43rd Annual Exhibition

With many New and Novel Entertaining Features

WINTER GARDEN REVUE

an EDGAR I. SCHOOLEY Production

PRETTY GIRLS—MUSIC—DANCING
RHYTHM—HARMONY

THE FOUR AURORAS
ADELE NELSON and Her Baby Elephants
DOG SHOW

Creatore and His Band
Two Concerts Each Day

SENSATIONAL JACKS
Aerialists
DeMARLO and MARLETTE
FIVE EHTORS
CURTIS' ANIMALS

LIVE STOCK—INDUSTRIES—GOVERNMENT EXHIBITS

AERONAUTICS MIDWAY FIREWORKS

Reduced Fares on All Railways. Good Highways Lead to Ottawa

Camp Site at Landsdowne Park

For information, prize lists, etc. write

H. H. McELROY, MANAGER AND SECRETARY.
City Hall, Ottawa.

Directory of Business Live-Wires

Save time and trouble by looking over this list of progressive business cards when you need the best service. In their line see these first:—

VISIT—
Austin's DINING ROOMS
Family Trade Solicited. Bring the Children.
E. M. Austin, Proprietor
380 George St. Peterborough, Ont.

Garages

De SOTO
Garage Service
We also do expert repair service on all other makes of cars.
JACKSON MOTOR SALES
211 Hunter Street. Phone 3297

POULSOM'S
Taxi, Car Storage and Car Washing
421 Water St. Phone 2350

CHEVROLET
USED CAR MARKET
See our Used Cars. Best price in Town
J. K. HUGHES, LTD.
Cor. Hunter and Water Phone 1347

Koster Auto Paint Shop
465 AYLMER ST. PHONE 2942.
All kinds of Paint and Lacquer Finishing on pleasure cars and delivery trucks. Car washing, cleaning, polishing, simonizing and duco touch up. Body and fender repairing.
Quick service. All work guaranteed.

McIntosh Service Station
Corner George and Smith Streets
Our Service Station has added a First-class Mechanic to its staff, and we are now in a position to do Expert Car Repairing. We also do Car Washing, Vulcanizing, Alemiting, Batteries Sold, Re-charged and Repaired. Car Storage. Full stock of Firestone Tires.
— 'PHONE 3254 —

Lending Library

Lawford Lending Library
Rate 3c Per Day
Join our Library now and read the New Books as they are published. For your convenience we are open Every Evening.
Give us a call, corner Hunter-Aylmer

Home Decorating

Stewart Finnie
Painter and Decorator, specializes in that Modernistic Designing for Walls Woodwork, Ceilings which expresses refinement and colorful harmony in the modern home.
61 Argyle St. Phone 2283J

Tool Works

The Peterborough Tool Works
Specialists in Dies and METAL STAMPINGS.
220 King street Phone 1101.

Typewriters

UNDERWOOD'S
Standards, Portables and Rebuilts
United Typewriter Co. Ltd.
H. P. MOYER, Mgr.
Phone 2626 Kresge Bldg.

Watch Repairs

Try Our Repair Dept.
All work guaranteed. We call for and deliver all clocks.
WAINMAN'S
JEWELERS
Phone 243 388 George St.

Heating

Goodfellow & Welch
Sole Agents for Pease Hot Air Furnaces
Also contractors for
Sheet metal work, ventilating, plumbing and pipe fitting of all kinds
379 WATER ST. PHONE 599

Blacksmithing & Welding

A. V. MOORE
Light Structural Steel, Basement Windows, Ornamental Ironwork, Fences, etc. General Ironwork.
Phones: 2456, Res. 1511F.
7 AYLMER ST.

WE PRINT
Calling Cards, Business Cards, Invitations, Announcements, Tickets—Anything and everything for social occasions—at the
EXAMINER

HEALTH

One Week's Treatments Given of
THERONOID
At Our Office Absolutely FREE.
THERONOID OF PETERBOROUGH
Green Building

Flour & Feed

FRANK H. DAWSON
Wholesale and Retail
FLOUR, GRAIN, SEED, SALT
380 Water St. Phone 55

Hair Dressing

Call 2115
For Your PERMANENT WAVE Appointment
Now is the time to secure it.
WRIGHT'S HAIRDRESSING PARLOR
179 Charlotte Street

Cartage

COONEY CARTAGE & TRANSPORT
COAL—CARTAGE—TRANSPORT
Daily Service, Peterborough and Toronto. All trucks insured
Peterborough Toronto
189 Simcoe St. 90 Claremont St.

Johnston's Cartage
CARTING OF ALL KINDS
Contract for Taking Out Cellars
We are at your service.
OWEN JOHNSTON CARTAGE
251 George Phone 2830

Washers

BEATTY WASHER
EASIER TO OPERATE—WASHES FASTER — LASTS LONGER
? Water St. 'Phone 3129

Gardening

GARDENING.
MR. A. YOUNG, Practical Gardener, winner of 7 First Prizes in Lawn and Garden Competition for Employer, can take on the care of a few more Lawns and Gardens for this Summer.
470 Weller Street - 'Phone 412J

Auto Trimming

Auto Trimming
Expert Repairs on Auto Tops, Upholstering, or Glass. Long experience. Prompt attention
L. R. GROOMBRIDGE
'Phone 2231 - 464 Aylmer Street

SUGAR BOWL
Order Your
Weekly Papers Here. Also Confectionery and Tobaccos
Phone 2170 458 George St.

Newstands -- Tobaccos

PARIS NEWS STAND
Magazines, Books, Pennants, Flags, Fishing Tackle, Leather Novelties, Chocolate Bars, Ice-cream, Soft Drinks, Cigars, Cigarettes.
'Phone 2693 - 173½ Simcoe Street

Reach Out Ads

WHAT DO YOU WANT?
—To Buy, Sell, or Trade Something, Rent, Buy or Sell a Property; Rooms, Roomers, Help, or a Job? Use The Examiner Classified Columns.
'Phone 1600 We Send For It.

Radio

FRIGIDAIRE
More in use than all other makes combined. Three times as many as any other one.
Radio Sales & Service
185 CHARLOTTE ST. 'PHONE 3578

SEE
The Watson Tire & Radio Supply Co.
FOR YOUR TIRES AND RADIOS AT CLOSEST PRICES
Phone 968 444-46 George St.

Tea and Coffee

Try CONNAL'S
QUALITY TEA
For strength and flavor
Lb. 43c to 85c
'Phones 834W—1161W.

Building Supplies

New Lumber Yard
At the former R. Hicks Coal Yards
Carrying all grades of Lumber, Mouldings, and Finish, Shingles, and Lath. Also Roofing. Prompt Delivery.
Tob. Fredenburg
'Phones: Day 2614, Evening 2647

Social Printing

FINE STATIONERY
Distinctive Personal Stationery, Initialed or with House Address, on finest quality Linen Paper.
Printed at THE EXAMINER.

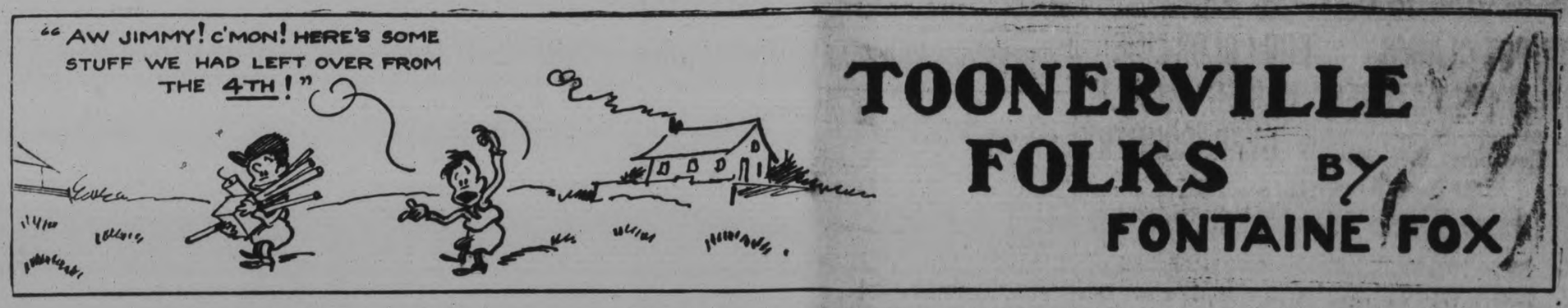

TOONERVILLE FOLKS BY FONTAINE FOX

TOONERVILLE FOLKS — The Luckiest Kid In The Neighborhood — Fontaine Fox

(Copyright, 1930—by Fontaine Fox. Trade Mark Reg. U. S. Pat. Off.) Great Britain Rights Reserved

ARTICLES OF INTEREST TO THE FARMER

STRAWBERRY ROOT-ROT CLAIMS HEAVY TOLL AMONG BIG PATCHES

One of Best Protection Schemes is Long Crop Rotation.

COVER IN WINTER

Root-rot or black-root is a fairly common disease of strawberry plants. Apparently plants of any age may be attacked but they are most susceptible at two periods, as follows: (1) shortly after being set out, (2) at fruiting time. In some patches little or no evidence of the disease can be found while in others 50 per cent or even 70 per cent of the plants are destroyed.

Symptoms

Plants which develop root-rot while young fail to grow normally and therefore have a stunted or dwarfed appearance. If plants are almost full grown when the disease attacks them the destruction of roots makes it impossible for the plant to support the large top. Such plants wilt very quickly. Sometimes young plants show the wilting symptoms as well as remaining dwarfed. In mild attacks the plants may live on until fruiting time. However, they are too weak to bear a crop and either die or at best produce very few mature berries.

Plants suffering from root-rot may be pulled up more easily than healthy plants and they then reveal the more striking symptoms which have given rise to the common name for the malady. The roots are blackened and their outer layers are soft and easily rub off between the thumb and finger. Later in the season even healthy roots darken somewhat but the outer layers do not peel off so easily. Moreover, late in the season healthy plants usually show new, white roots developing while diseased plants seldom produce new roots.

Control Measures

The principal control measures which have been found useful at the Dominion Laboratory of Plant Pathology, St. Catharines, Ont., are:

1—Practice a fairly long crop rotation. Strawberries should not follow a similar crop in less than five years if possible.

2—Avoid introducing the disease. When setting out to a patch produce plants from a field which was free from root-rot the previous year. Then discard from these any plants which have blackened roots.

3—Protect the plants during the winter by means of a suitable mulch. As soon as the ground becomes frozen hard, cover the rows with 2-3 inches of clean straw.

Warsaw

Mrs. Charles Foster and children, from ePterborough, are guests of Mr. and Mrs. W. S. Anderson.

Mrs. George Taylor, Mr. Rufus Payne, and Mr. W. S. Anderson contributed to the program of the garden party under the direction of the United Church of Bobcaygeon, which is under th charge of Rev. Mr. Hinton.

Rev. Mr. Wilkinson and family are away on vacation.

The annual meeting of the Bible Society will be held in Warsaw on Thursday evening, August 4.

Marmora

Mrs. Owens and daughter, Venus, of Soo City, Nebraska, are visiting Mr. and Mrs. Dan McCrimmon.

Mrs. M. Penrose and daughters, Emma and Laura, and son Jack, of Toronto, are visiting relatives in town.

Miss Jean Thompson, of Toronto, is visiting at her home here.

Mr. William Henderson, of Glanmire, visited his daughter, Mrs. Manley Lavender, on Thursday.

Mrs. James Brady is spending a few days in Toronto.

Miss Marjorie Voute, of Ottawa, is the guest of Mrs. E. Byrnes and the Misses Gehan.

Miss Winnifred Sabine is visiting her sister, Mrs. Roy Bagg, at Oshawa.

Miss Urena Butler, of Toronto, is visiting relatives in town.

Mr. and Mrs. Kenneth Prentice and family, of Toronto, are visiting the former's brother, Mr. E. C. Prentice.

Company Receives First New Wheat

Constituting a record for early delivery of fall wheat, J. A. Blodgett, farmer of Cavan township today shipped in 400 bushels to the Peterborough Cereal Company Limited, which graded as first class milling wheat.

Officials of the Company state, that this is exceptionally early in the season to have wheat threshed and delivered to the millers and that the earliest in other years has been the middle of August.

AUGUST IS HARD MONTH ON COWS

Control of Flies and Protection From Sun Both Important.

USE ENSILAGE

August is the hardest month of the year for the dairy herd. If milk production can be maintained during this month little concern need be felt about maintenance of the milk flow during the balance of the season.

Superintendent W. H. Hicks, of the Experimental Farm of the Dominion Department of Agriculture at Agassiz, B.C., provides some useful suggestions for meeting the difficulties of this trying month. Principal among these are, control of flies, protection from the hot sun, an ample supply of cool water, and the use of a supplement dried pasturage. By adequate man will find his August problem pretty well taken care of.

Control of flies is best secured through the use of a suitable spray. At the Agassiz Farm a light spray is used which gives little difficulty in application, does not discolor the cows, is nicely scented, and is not too expensive. It is frequently applied twice a day.

Protection from the sun may be provided by shade trees in the pasture under which the cows may feed and rest out of the sun. Another satisfactory method is to stable the cows during the day and let them pasture at night. Shading and screening the windows provides added coolness in the barn, and it also helps in the control of flies.

During this month also a succulent roughage should be fed as a supplement to pasturage. Ensilage from clover, peas and oats, or corn gives very good results.

Every care should be taken to maintain milk production during August, and, incidentally, it is not a good month in which to have cows freshen because of the difficulty of getting them away to a good start in milk production at a time when feed and other factors are unfavorable.

HARVEY COUNCIL MEETS.

Section on 5th Concession is Rented to David Irwin.

HALL'S BRIDGE, Aug. 2 (Examiner Correspondence).—Harvey Township Council met at the True Blue Hall on Saturday.

David Irwin asked the Council to rent to him the 15th concession across lot 12. This was granted at $100 per annum until such time as the Council might require it for other purposes.

Dorin Hall reported that the timber on 15th concession had been sold to Mr. Ireland for $22.50, which is to be paid on or before August 19, 1930.

The following accounts were ordered to be paid: Harry McIlmoyle, $11.75; Albert Allen, $25; Rollie Stockdale, $7.97; George Ireland, $26.60; J. Valoie, $32.50; Robert Irwin, $7; Harry McIlmoyle, $13.30; Stanley Barcroft, $25; Alex. Thompson, $5.90.

EGG COLOR LINE VARIES WIDELY OVER COUNTRY

Why Certain Sections of Country Prefer One Color is Mystery.

FOOD VALUE SAME

Fowls Producing Brown Eggs Dress for Table Use to Better Advantage.

There are no doubt very few who would care to take literally the oft-quoted assertion of a well-known writer that gentlemen prefer blondes. Most certainly some gentlemen do prefer blondes, but there are others who have a decided preference for brunettes. No man who favors either the lighter or the darker tresses would dare to say that the color of his choice carried with it any superior virtue, grace, or distinction. He just likes what he likes and that's all there is to it. A very similar situation exists in the egg market, strange as it may seem to many of us. In some parts of the country, brown eggs are almost unsalable, with white ones at a premium, while in other places the exact reverse is true.

Just why certain sections of the country should be so thoroughly prejudiced in favor of one color or the other is something that requires a lot more explaining than the space allotted to this article will permit. No one has yet been able to discover that the color of an egg shell has any connection with the food value of its contents. On the contrary, it seems to be well established that if hens laying brown eggs are fed the same materials and cared for in the same way as those laying white ones, the products of both will be absolutely equal in food values. Nevertheless, these strange local prejudices must be considered just as certain merchants must reckon with the fact that women in certain parts of the country will accept nothing but Clark's thread, while Coat's thread, spun on the same spindles from identical raw materials, is the only brand others will have.

Follow Preference.

This peculiar state of affairs is of little interest to the poultrymen whose entire output is consumed locally. He knows the preference of his own neighborhood and, if wise, will cater to it. It is the poultryman or egg buyer whose output is too great for local consumption who must face the blonde-brunette problem when he sends his product out to market.

The great centre for marketing brown eggs is and has always been Boston and surrounding communities. There, the preference seems to date back to the days of the earliest settlers. The reason it has persisted for so long doubtless lies in the fact that most of the American class breeds—all brown egg layers—originated there.

The owner of "brown-egg" fowls has the advantage when it comes to supplying dressed fowls for family use. As for capons, these breeds are ideal. The capons rival turkeys for size and weight with flesh of such tenderness and delicious flavor it would take an expert to decide if anything on earth could equal them.

Nevertheless, many poultrymen whose chief concern is egg production, hold the white egg laying breeds in high esteem. They are undoubtedly wonderful layers and the various strains have been greatly improved of late years. Their eggs now compare quite favorably in size with the average run from brown egg laying breeds and it can no longer be said that the so-called "all egg" breeds are less productive than the general purpose or brown egg breeds during the fall and winter months. There are certain localities where white eggs are in great demand, whatever the reason may be. That, after all, is sufficient reason for raising the kind of fowls that supply them.

Public preference sometimes changes. The situation in New York is a good illustration of what can happen. There, brown eggs were at one time all but a drug on the market. Early in November, 1927, white egg prices began to decline and brown eggs forged ahead until the latter were soon enjoying a price advantage of 8c a dozen. Since then, there has been considerable fluctuation. In many other markets similar changes in one direction or the other have been noted.

Such changes as this are of no little significance to poultrymen everywhere. No matter how large or small your flock may be, if you produce eggs to sell, you want to be on the right side. Be prepared to swing with the tide of public desire. It may not be the most heroic measure, but, aside from Lindbergh's case, who ever heard of heroism that paid dividends?

(Copyright, 1930 by Dr. L. D. LeGear, V. S.)

PETERBOROUGH MARKET QUOTATIONS

RETAIL.

Fruits.

Oranges, 37-65c doz.; bananas, 23-25c doz.; 4 lbs. 25c; red, 5c each; lemons, 29-33c doz.; grapefruit, 2 to 4, 25 cents; cocoanuts, 10-15c each; pineapples, 25-30c; canteloupes 15-40c each; honeydew, 20-40c each; watermelons, 79c-$1 each; peaches, 85c basket; gooseberries, 25c qt.; pears, 6 for 25c; green grapes, 19-35c lb.; cherries, (Montmorencies) 6 qt. basket, 60c; 11-qt. basket, $1.10; (Black English sweets), 90c-$1.25 6-qt. basket; black currants, 30c qt.; plums, 15-30c doz.; yellow, 25c doz.; 6 qt. basket, 60-75c; raspberries, 20c qt.; red and golden currants, 10c qt.; apples, Duchess, 40c pk.; harvest, 60c pk.; huckleberries, 30c qt.; 11-qt. basket, $2.25.

Vegetables

Potatoes, 22-25c peck; carrots, 5c bunch; cooking onions, 5c lb.; green onions, 5c bunch; Spanish onions, 2 lbs., 25c; cabbages, 5c each; head lettuce, 10c each; leaf lettuce 5c bunch; parsley, 5c bunch; spinach, 10c lb.; tomatoes, 2 lbs. 21c; basket, 65c and 75c; cucumbers 5 and 15 cents each; beets, 5c bunch; celery, 15-25c bunch; cauliflower, 15-25c each; radish, 5c bunch; asparagus, 2 bunches, 25c; green peppers, 10c each; butter beans, 5c qt.; green peas, 10c qt.; shelled, 35-40c qt.; vegetable marrow, 10-20c each; mushrooms, 70c lb.

Nuts.

Mixed nuts, 25c lb.; shelled walnuts, 43-59c lb.; peanuts in shell, 20-25c lb.; shelled filberts, 45c lb.; almonds, 60-75c lb.

Dairy Products.

Butter, creamery, 30-35c lb.; dairy, 25-29c lb.; lard, 2 lbs. 39c; shortening, 15-18c lb.; eggs, 23-30c doz.; cheese, 23-30c lb.; clover honey, 5 lbs. 60-65c; 10 lbs., $1.25; amber honey, 5 lbs. 40c; sections, 25c each; amber, 18c each.

Fish.

Salmon, 27-29c lb.; whitefish, 17c lb.; halibut, 32c lb.; fillet haddie, 19-23c lb.; finan haddie, 17c lb.

Meats.

Beef, 15-35c lb.; lamb, 19-34c lb.; veal, 18-30c lb.; pork, 20-40c lb.; bacon, 25-45c lb.; sausage, 20-25c lb.; chickens, 25-40c lb.

WHOLESALE

Flour.

Bread flour, 24 lb. bag, $1.10; pastry flour, 24-lb. bag, 90-95c; 98-lb. sack bread flour, $3.89.

Grain.

Fall wheat, $1.05 bushel; spring wheat, 95c; oats, 45c; barley, 50c bushel.

Hides and Wool.

Cow hides, 3-5c lb.; horse hides, $2-$2.50 each; veal skins, 7-9c lb.; spring lamb skins, 10-15c each.

Wool, fine, medium and coarse, 10-12c lb.; rejects, 7-8c lb.

Live hogs, bacon, $11.25 cwt.; selects, $12.25; dressed hogs, head on, $19.50; head off, $20.50 cwt.

Hay, Bran, etc.

Hay, baled, $15-$16 ton; straw, $8-$10 ton; bran, $24 ton; shorts, $25 ton.

Pullets Outclass Hens for Profits

In discussing methods of increasing egg production, F. C. Elford, Dominion poultry husbandman, asks the very pertinent question, "Why keep old hens?" He provides the answer by citing official figures from tests conducted by the Experimental Farms Branch of the Dominion Department of Agriculture showing that when pullets are tested against hens the average yearly profit over cost of feed is, for the pullet, $3.34 and, for the hen, $1.66; presented in another way, it costs 20 cents to produce one dozen eggs through pullets as against a per-dozen cost of 35 cents with old hens. It is also pointed out that it takes 60 eggs to pay for the cost of the bird, and any pullet or hen which doesn't lay at least this number is just a bill of expense. There are a number of good ways of getting hens that will lay a profit over their cost and keep.

ONE BIG DANCE LASTED WEEK

Snappy Five-piece Orchestra is Now Playing at Rye's Pavilion.

LARGE AND AIRY.

A dance that lasted a week would be something to write home about in modern times. In 1878, in New Zealand, such an event took place, and it isn't on record that the dancers objected.

H. B. Rye, who runs the dancing pavilion at the south end of the town, can remember when the guests at his parents' home kept up their festivities for a week, and sheep had to be slaughtered to provide for their meals. It was on his father's sheep ranch in New Zealand, a hundred and sixty miles from Auckland and ten miles from the nearest neighbor. The dance was scheduled for a certain night and the neighbors came from miles around, on horseback, to attend it. But the rainy season of May was at its height. The rain came and prevented them from riding back home over heavy trails. And so they kept up the affair for a solid week.

At the Pavilion, these nights, music is supplied by the Band Box Boys, a snappy five-piece organization of musicians that plays the new slow, dreamy music and the "hot" pieces that still appeal to the majority of steppers.

The pavilion is large and airy. River air floats in through opened sides and there is plenty of interest for the dance lovers who patronize it on warm nights.

NORWOOD.

Mr. and Mrs. S. MacDonald of Asphodel, accompanied by Mr. and Mrs. William Comstock, passed through the city Tuesday evening, returning from a motor trip to Argyle, Port McNichol, Midland and Penetang, where they visited friends en route.

TIMOTHY SEED IS USUALLY IN GOOD DEMAND

Fields Sown in Rows Inclined to Become Weedy Unless Cultivated.

EXPERIMENTS TRIED

Second Year Meadows Tend to Give Larger Yields.

Timothy is one of the most universally grown hay crops in Canada and consequently a considerable quantity of the seed of this crop is required each year, and it is usually in fairly good demand.

At the Dominion Experimental Station, Kapuskasing, Ontario, an experiment has been conducted over a period of years, with the object of comparing the results in yield and quality of seed produced from seeding broadcast in combination with red clover, broadcast alone, in rows 12 inches apart, and in rows 24 inches apart.

The plot seeded with a mixture of timothy and red clover is cut for hay the first year and saved for seed the second, the idea being that the red clover will have largely died out and consequently the stand would be mostly timothy.

This experiment has been conducted in quadruplicate one-fortieth-acre plots, using a nurse-crop of either barley or oats.

In some years it has been found that the first-year meadow has not been a good stand and in some cases had to be cancelled. This was probably due, in part at least, to the smothering effect of the nurse-crop.

The seed produced the second year from the plots that were sown with red clover and timothy has usually been more or less of a mixture, as a percentage of the red clover remained in the plot. On the other hand, a good crop of hay is obtained from the mixed plot during the first year and seed harvested the second year can, in most cases, be satisfactorily separated with a good fanning mill, as these seeds differ considerably both as to size and weight. In this way it might often be possible to avoid buying a supply of timothy seed by saving a selected area that had produced a crop of mixed hay the previous year.

The average results show that there is not a very great difference between seeding broadcast and in rows, and considering the fact that fields sown in rows are more apt to become weedy unless cultivated which would take extra time and naturally add to the cost of production, it would appear as though the broadcast method is to be preferred.

It is quite evident that the second-year meadow tends to give a larger yield of seed than does the new meadow.

GALT POLICE SUSPENDED.

GALT, Ont., Aug. 1 (C.P.).—It was announced to-day that Chief of Police D. T. Boyd and Acting Detective R. Carson had been relieved of duty, pending the outcome of an investigation by the Police Commission of certain charges that have been made against the officers. Magistrate J. R. Blake, chairman of the Commission, who made the announcement, said the investigation would not be held until the end of next week. He declined to reveal the nature of the charges.

Heat of the sun's rays is believed to have ignited a bird's nest under the eaves of a house at Hounslow, England, causing destruction of the building.

PLENTIFUL FRUIT CROP DEPENDS ON ADEQUATE MOISTURE SUPPLY

Sod Mulch System Proves Excellent Conserver in Summer.

KEEP WEEDS KILLED

An adequate supply of moisture in the orchard is of great importance in the growing of a good crop of fruit. If the soil is low in moisture in the early part of the season the fruit is not likely to set well. If there is a shortage of moisture during the summer and autumn the fruit will not size up well and if the soil is dry when the winter sets in the danger from root-killing is made much greater, hence the importance of conserving moisture when there is any likelihood of there being a shortage.

It has been shown by experiments at the Experimental Farms and elsewhere that an enormous amount of moisture goes off into the air by transpiration through the leaves of crops, weeds and grass. The exhaustion of moisture from the soil by weeds can be prevented by early cultivation and even if cultivation is discontinued later on and weeds grow again, the conservation of moisture in the early part of the season is very desirable.

What is known as the sod-mulch system of orchard management is an excellent conserver of moisture. Grass is spread over the soil under the trees, preventing the growth of weeds and grass and saving the moisture.

Indian Hitch is Favored in North

For winter travelling dogs are, and will probably always remain, the most satisfactory for Northern Canada. The Indian single-file hitch is in general use in Canada except on the Arctic coast and is undoubtedly the most practical on unbroken trail in the woods, but should for all other use be changed for the more modern Nome hitch, which requires a somewhat wider trail but is otherwise much more satisfactory since the distance from the dogs to the load is reduced by half.

NEW OFFICES FOR FAIR OFFICIALS

Move Necessitated by Increase in Work for Royal Winter Fair.

EXHIBITS IMPROVE

More commodious offices have been taken by the Royal Winter Fair at 217 Bay Street, Toronto. The move is a necessary step in the development of the Royal as a national institution. Year by year the work has grown and the demands on staff and office room have become greater. The activities of the annual fair in November require the year-round work of a staff of seven persons and, for some time before and after the fair dates, of between 30 and 40 office workers. In addition adequate board room had to be arranged for committees and other meetings sometimes numbering fifty people.

This is in reality the only move made by the Royal since its establishment in 1922. In that period the Royal Winter Fair has greatly increased in scope and importance. While the actual number of entries now is larger than at the first fair, there is an unmistakable improvement in the quality of the exhibits that means keener competition nearer to the top in every class than was possible in the earlier days. Herein lie the merit and success of the Royal; it has already done much in helping to raise the general level of all agricultural enterprises in the Dominion. And the association has no intention of "resting on its oars."

The new offices are on the 10th floor of the Reford Building. Visitors will be cordially welcomed.

The dates for the 1930 Royal are November 19th to 27th, inclusive.

HOME PARTIALLY DESTROYED BY FIRE

Early Morning Blaze Breaks Out in Home of Dummer Farmer.

WARSAW, Aug. 2 (Examiner Correspondence).—The home of William Harding on the English Line was almost completely destroyed by fire early Thursday morning.

Part of the roof over the kitchen was burned; part of the inside kitchen walls and a hole was burned through to the stairway in the front part of the house.

Mrs. Harding, who is eighty-four years of age noticed the roof in flames and screamed, and a neighbor, Allan McCracken, rushed to the scene and in a short time a number of men had arrived and soon extinguished the fire.

QUEENSBORO.

Miss Essie Spence, of Moira, nurse-in-training at the Belleville General Hospital, is spending a part of her vacation with Miss Flossie Everson at the parsonage here.

Mrs. J. E. Dixon and Master Jack, of Belleville, are spending this week with her parents, Rev. J. F. and Mrs. Everson.

Mrs. Archie Thompson, of Madoc, spent a few days recently the guest of her son, Mr. Charles Thompson.

Mr. Stanley Thompson, of Texas, and two children were the guests last week of his brother, Mr. Charles Thompson.

Mr. Stanley Thompson and his mother, Mrs. Archie Thompson, of Madoc, have gone for a trip down the St. Lawrence, and expect to be a week away.

Mr. J. E. Dixon, of Belleville, gave the address at the United Church service here on Sunday evening. There was a large congregation present.

Miss Kincaid, of Corbyville, is the guest of her mother, who resides here.

Mr. and Mrs. Douglas Moore and family, of Campbellford, attended the Sunday School picnic on the United Church grounds last Wednesday.

Mrs. Sarah Moore of Toronto is the guest of friends here.

Flying time of the air line between Vera Cruz, Mexico, and Panama City has been shortened approximately one day.

SUPPORT the town that supports you BUY AT HOME

Clever Canadians Attending England's Ancient University at Cambridge

The photograph here shows some of the thirty Canadians who are at present attending England's ancient university at Cambridge. Most of these have taken some degree in the Dominion, and are now doing advanced work. Bottom row, LEFT to RIGHT: R. D. B. Wills, Toronto; O. McConkey, Guelph, Ont. (O.A.C.); R. R. MacDougall, Montreal; W. A. Beer, Toronto; Rev. D. P. Watney, Vancouver; Paul Martin, Pembroke, Ont.; J. Grace, Vancouver. Second row, LEFT to RIGHT: R. H. G. Orchard, Toronto; H. C. Smith, Quebec; B. M. Archibald, Toronto; E. W. Smart, Toronto; G. R. Cragg Toronto; A. F. W. Plumptre, Toronto. Top row, LEFT to RIGHT: E. A. Walker, Toronto; D. G. Guest, Toronto; C. N. Tucker, London, Ont.

NOTICE TO SUBSCRIBERS

When leaving on your vacation please notify this office, and your Examiner will be forwarded without additional expense.

Delivery is made to homes at Chemong Park.

Or if you desire, we will discontinue the paper until your return and make an allowance for the time stopped.

SUBSCRIPTION DEPARTMENT
PHONE 1600.

FISHING CONTEST

For the Best Maskinonge and Smallmouthed Black Bass caught in the inland waters of Northumberland County or waters of Peterborough County

THE PETERBOROUGH EXAMINER

is offering Two Splendid Fishing Rods with Reels and Lines Complete valued at $17.00 each.

PRODUCE YOUR ENTRIES

For Peterborough County at The Examiner Office, Peterborough

For Northumberland County at The Examiner Office, Campbellford

BATTLE LINES TIGHTEN IN WAR WITH GANGLAND

U. S. Contest With Crime Costs 12,000 Fatalities Each Year.

COSTS 13 BILLIONS.

By C. R. GREENAWAY.
(Copyright, 1930)

DETROIT, Aug. 2.—(Special to The Examiner).—If somebody tells you a war is going on only a couple of hundred miles away, and you doubt it, just go to Detroit and observe police activities for a day or two.

For the past two days, I have been on the Detroit front in the "Crime Wave War" that is costing this country over $13,000,000,000 a year. This sum is more than the total of the Great War debts.

The magnitude of this warfare in the United States is shown by the existence of an army of close to 2,000,000 criminals. Holding them back is a force of 500,000 police, judicial and enforcement officials.

The conquest of Canada by the British did not cost half as many lives as this warfare claims in a year. Every twelve months there are 12,500 fatalities, it is estimated. At present there are close to 300,000 captives held in the jails.

Death Figure High.

I don't know how large a share of this casualty total they expect to have in Detroit this year. On Saturday it was reported there had been 86 homicides this year, with 38 shot by the police, and six policemen by gangsters.

Last year this city reported only 299 casualties. About 184 were listed as homicides. Police shot 98 and had a casualty list of 17, of whom four died.

These figures were questioned before the Police Trial Board when Superintendent James Sprott accused Police Commissioner William R. Rutledge, since deposed, of camouflaging police records.

Even if the casualty lists are diminished in the interests of pleasant police reports, however, there will be a high total this year, if the present rate of shooting continues.

In the two weeks before I came to Detroit eleven gangsters were riddled in gang feuds, and other murders averaged close to one a day. Then Wednesday morning, Gerald Buckley, radio announcer of station WMBC, was shot down in the lobby of the La Salle Hotel, just a short time after he had reported the recall vote deposing Mayor Bowles.

Two Deaths in Day.

The day after I arrived there were two murders. The next day there were two more in the Polish section; maybe three. A report has just come that a patrolman, attached to a radio car, has been wounded in a gun battle with a robber who was killed.

At the present rate the total of shootings and homicides in Detroit this year would exceed 700.

The underworld itself is sweating. At the Canfield precinct station, near the hotel where Buckley was shot and the miniature golf course where more than 90 gangsters were captured at play, I stood on Saturday and watched the loads coming back.

Two rival gangs, principally Italians, are fighting for beer and gambling territories. This is, perhaps, even more important, now that there is scarcely any Canadian liquor coming over the river.

The dividing line between the territories operated by the east and west side gangs has been Woodward avenue. All on the east was the sphere of the east side gang, with headquarters in Grosse Pointe. All west belonged to the west side gang, operating from Wyandotte and Ecorse, outside the city.

Everything was relatively peaceful while Sam Catalanotte controlled the east side. He was a leader who bore no challenging and stood for peace. While he had charge, the east siders stayed in their own territory.

But Sam died of pneumonia at an awkward moment, about the time of the St. Valentine's day massacre in Chicago. The funeral came little short of that of O'Banion's in Chicago with its $10,000 casket. Sam Catalanotte's funeral is said to have cost $20,000.

When Sam died there was no undisputed leader to take his place. The east siders began to cross the line. They "muscled in" the other fellow's territory, as gangland says, and the west siders, including some Chicago men, began to nibble into the east side.

Part of Politicians.

The guns began to bark. Sam Catalanotte had a brother, Joseph, who decided to assume the place vacated by his brother. He prepared to push out the invaders. The contest took on the character of a vendetta; a man for a man, an eye for an eye, a tooth for a tooth. It became a gun fight to the death, a warfare for the city's beer and alcohol trade. At this point politicians are declared to have entered in the proceedings. For considerations orders are said to have been given the police to "lay off" certain offenders.

At any rate, Norman B. Smith, reputed to be a whiskey and gambling "big shot," before he went to Leavenworth penitentiary, was able to tell Inspector Doyle in advance that he was to be moved from the first precinct when the Bowles regime took office.

Smith also told Doyle that the old centralized vice squad, formerly declared inadequate, was to be revived to control all raiding, and that Inspector Churchill was to be head of it. These things came about as he predicted.

Jerry Buckley, who was murdered, told the story of Smith prophecies and their verification over his radio station and reported that the next night he was visited by an attorney and eleven thugs, who intimated "what might happen" if he persisted. Buckley ordered the visitors out of the radio station.

Buckley, through the station, was attacking the police for their apparentunwillingness to act. This was another complication for the gangsters and the admistration.

PAIN
Peculiar to Women
Periodic Suffering
Headaches
Neuralgia
Neuritis
Here's *sure* Relief!

THE next time a headache makes you stay at home—or the time of month has brought on pains which threaten to prevent your keeping some engagement—remember Aspirin. Give these tablets a trial, and you'll be grateful for their comfort. There are so many aches and pains they relieve *promptly*. There is never the slightest harm in their use. Genuine Aspirin can't hurt you! Doctors will tell you it does not depress the heart. The experience of millions of men and women speaks for its worth. So don't suffer *needlessly*. Aspirin tablets will check your cold, relieve a headache or neuralgic pains so easily! Buy the 100-tablet bottle and save money.

TRADE MARK REG. ASPIRIN

CHOLERA INFANTUM
THE FATAL DISEASE OF CHILDREN

Is a valuable preparation that has been on the market for the past eighty years.

It has no equal for off-setting the vomiting, purging and diarrhoea of cholera infantum.

Price, 50c. a bottle at all druggists or dealers; put up only by The T. Milburn Co., Limited, Toronto, Ont.

CANADA'S MILK EXPORTS TO U.S. ARE WIPED OUT

Effect is Outcome of New Smoot-Hawley Tariff.

U. S. BRANCHES HIT.

Milk and Cream Exporters Turning to Making of

That Canada's milk and cream exports to the United States have been almost wiped out in the short time since the new Smoot-Hawley tariff went into effect in the United States, is the contention of the leading article in the August 1 number of Farm and Dairy, Toronto. Correspondents at border and other points and advices received by the Dominion Dairy Branch are The Farm and Dairy's authority for saying that "most plants throughout Eastern Ontario and Quebec which have made a business of collecting, separating, pasteurizing, and shipping milk and cream to the United States either have closed down or are being turned into cheese factories and creameries" since the U. S. tariff of 68 cents per imperial gallon became effective on June 18.

Although some of the milk and cream surplus is being diverted to the fluid markets of Montreal and other cities, these cities are not able to absorb the large extra supplies. Thus, Farm and Dairy continues: "The cheese and butter industries, in present conditions of low prices for cheese and heavy imports of New Zealand butter, are being further depressed by the quantity of milk and cream that this prohibitive tariff has made available. Every branch of the dairy industry is being affected by, and is likely soon to feel even more strongly, the change that was brought about in the export milk and cream movement only six weeks ago."

Only One Plant Exporting

Advices from the Eastern Townships of Quebec, quoted in the article, state that only one plant there continues to export cream, and that is a plant, operated by a Boston concern, which momentarily expects an order from its head office to discontinue shipments.

This draws attention to the fact that that the closing of the U. S. market has hit not only Canadian producers but the big United States concerns which had established plants here to collect and ship Canadian cream to New York, Boston, and other U. S. centres.

"These large concerns," declares Farm and Dairy, "which operate under different names but often with united force, established plants at strategic border points in Canada some three or four years ago. Because our biggest Canadian milk dealers are small in comparison, the American firms did not fear competition. Their volume of business ran into hundreds of millions of dollars, and they could well afford, when necessary, to pay a price in Canada that would stifle local competition. They pushed their way in, spent scores of thousands of dollars on plants and equipment, and for a time dominated the situation in the sections where they operated.

Situation Changed

"But that situation now has changed. Competition in the United States, not in Canada, was their undoing. Pressure by scores of dairy organizations in the United States, representing the producers, was brought to bear on Congress to lessen and finally practically to prohibit the importation of Canadian milk and cream. The Milk Bill, with its stringent regulations, and the Smoot-Hawley tariff were the outcome. The result was the passing out of the picture of these big United States concerns in Canada so far as export milk and cream is concerned."

It is pointed out by Farm and Dairy correspondents that cheese is already supplanting milk and cream with manufacturing and exporting dairy men. "It looks to me as if it will be all cheese with them soon, if the high tariff stays on," one correspondent declares. In the Drummondville section of Quebec, the Stormont section and the Brockville-Kingston district of Ontario, cheese-makers are finding increased patronage, according to reports.

Only a few milk-and-cream regions here have not been affected by the new tariff, says the article. One of these is Frontenac County, where cream exports were almost negligible before the tariff and where the net result of the last six weeks has been a steady growth in the cheese industry.

Export Now to Britain

"We were, however," writes the correspondent from that county, "sending some 500 or 600 boxes of colored cheese per week across the line. Since the tariff was raised, the practise has stopped, but I do not see that it has made any difference, as prices paid for cheese were just ordinary board prices. Our cheeses are now being sent to Montreal and from there to Great Brtiain, which is the only dependable market that we have, or ever have had."

Remodeling of milk and cream plants and condensaries into cheese factories is the order of the day, according to Farm and Dairy advices. Whether or not there will be any increase in the cheese and butter output of the country as a result of these changes, is a matter of contention.

Heads Association.

Chief Constable James P. Smith of Walkerville, Ont., who has been elected president of the Chief Constables' Association.

NOW! While labour is plentiful put a SAFE roof on your barn

Don't wait any longer! See your Brantford Roofing dealer to-day about a permanent, fire-safe and weather-tight roof of Arro-Lock Slates, that can be laid right over old wood shingles.

Brantford Arro-Lock Slates lock one with another to form a solid, tight roof, impervious to rain, snow, hail, sun and wind. First cost is last cost because they need no replacement.

NEW COLOURS: Add to the appearance of your barn by laying "Cornwall" or "Dorset" Arro-Lock Slates ---attractive, harmonious colour-blends that cost no more. Or if you prefer solid colours, use the standard Red, Green, or Blue-Black.

Brantford Arro-Lock Slates

Brantford Roofing Co. Limited, Head Office and Factory: Brantford, Ont.
Branch Offices and Warehouses: Toronto, Windsor, Winnipeg, Montreal, Halifax, Saint John, N.B., and St. John's, Nfld.

187

For Sale by ALFRED McDONALD LUMBER CO. Ltd.

THE CANADIAN DEPARTMENT STORES LIMITED
TELEPHONE 3000 Save by Shopping the "Cash Price" Way GEORGE ST., PETERBOROUGH

SEMI-ANNUAL SALE
OF FURNITURE AND HOUSE FURNISHINGS

Tuesday is Chintz Day!

Yards and yards of crisp, brilliant chintzes present a glorious symphony of pattern and color at the C.D.S., Tuesday. This lovely material can be used for a host of decorative purposes . . . draperies . . . lamps . . . furniture covers . . . cushions . . . bedroom ensembles, etc., and Tuesday's offerings will enable you to stock up at an exceedingly low cost.

SEE THE DISPLAYS IN THE WINDOWS AND HOUSE FURNISHINGS DEPARTMENT

Tapestry Chintz
Different indeed from the usual run of Chintz. Harmonizing color combinations in good patterns. 36 inches wide. Yard..... 22c

36-inch Shadow Cloth
Heavier material that has many uses. Large all-over floral patterns in delicately blended colors. Reversible. value, yard..... 50c
—2nd Floor, C.D.S., Hfgs. Bldg.

Special!
Nursery Chintz Yard 39c
Just the thing for the kiddies' bedroom or playroom. Pink and sand ground, with Little Bo-Peep, Jack & Jill, Humpty Dumpty, etc., etc. 30 inches wide.
—2nd Floor, Hfgs. Bldg.

Gaily Patterned and Colored
Bright, sunny Chintzes that add much to the appearance of sunrooms or for covers and draperies. 36 inches wide, in a host of lovely new floral designs. Outstanding special, yard..... 27c

Colorful English Chintz
Just received, a wonderful range of splendid quality Chintz in new floral patterns on light and dark grounds. Suitable for drapings, coverings and cushions. 28 inches wide. Extra special, yard..... 19c

Downproof Comforter Sateen
Excellent quality Sateen with rose, sand, navy or black ground, showing assorted floral patterns. 30 inches wide. Per yard..... 44c
—2nd Floor, C.D.S., Hfgs. Bldg.

Thrift Specials for Tuesday
Shop at 9—Share in the Savings!

Glove Silk Runproof Lingerie, Garment 1.59
Extra Special Value
A revelation in fine Lingerie—Vests and Bloomers, in smart tailored style. All pastel shades, in small, medium, large and extra large sizes. Garment..... 1.59
—Second Floor, C.D.S.

Eatonia Bath Towels
A new shipment of these wonderful Towels. Cream ground with colorful stripes and patterns. Size 22 x 44 inches. Pair..... $1
—Second Floor, C.D.S.

All Linen Towelling
Very absorbent Irish Oyster Linen Toweling with red stripe border. Good wearing, extra absorbent. Yard.... 15c
—Second Floor, C.D.S.

Men's Moleskin and Tweed Trousers Exceptional Value, Pair 1.95
Exceptionally well made of long wearing materials. Finished with cuff bottoms, belt loops and 5 pockets. Sizes 31 to 42.
—Men's Shop, Hfgs. Bldg.

Boys' Tweed Longs
Well tailored Trousers in fancy tweed mixtures of grey and sand. Cuff bottoms, belt loops and pockets. Sizes 26 to 34. Special, pair..... 1.59
—Men's Shop, Hfgs. Bldg.

Aluminum Utensils
Good quality Aluminum Covered Potato Pots and Saucepans, Dish Pans, Stew Pans, etc., etc. Extra special for the thrifty shopper. Each..... 47c
—Basement C.D.S.

The GYREX ELECTRIC WASHER
$89
—Rust-resisting, non-corroding Gyraloy Tub.
—Quick, efficient, improved gyrator operation.
—Full-size, all-metal wringer with reversible rollers.
—Quick-action safety release on the wringer.
—Extra large tub washes clothes quickly and thoroughly.
—Made in Canada and fully guaranteed.
—Basement C.D.S.

Milanette "Runproof" Lingerie
is style right; durable, luxuriously comfortable
This popular lingerie combines the smoothness of glove silk with the dependable wearing qualities of rayon. Milanette fabric is finely textured, light weight material, and knitted so as to be guaranteed RUNPROOF; and is skilfully tailored into dainty underthings . . . efficient in both wear and comfort.
Lace trimmed Bloomers and Vests with exquisite trimming. Shades of peach, Nile and corn.
Vests..... 1.95
Bloomers..... 2.95
Tailored smartness in Combinations with slightly fitted lines, combining Bloomer and Brassiere. Flesh and peach..... 3.95
The new fitted Slip that follows the newer silhouette. Shadow-proof hem. Each..... 2.95
—Second Floor, C.D.S.

Opening Hour Specials

Children's ¾ Length Socks
Silk and lisle Socks in popular length. Roll top style. Shades of lupine, salmon, nude and white. Sizes 6 to 9. Extra special value, pair..... 35c
—Main Floor, C.D.S.

Lux Toilet Soap
200 cakes only, for the early shoppers. Extra special, Tuesday 6 Cakes 39c
—Main Floor, C.D.S.

60 in. Strings of Seed Pearls
Small size pearls in rich pastel shades of white, pink and maize. Clearing at this low price Each..... 10c
—Main Floor, C.D.S.

Cedarized Storage Bags
Moth proof and dust proof Garment Bags; each complete with special hanger. Large enough to hold 6 garments.. Tuesday. 2 Bags and 2 Hangers..... 49c
—Main Floor, C.D.S.

THE CANADIAN DEPARTMENT STORES LIMITED

Trent River

Messrs. Bingley and Alex. Smith (navy architect) of Toronto, who are holidaying at Stoney Lake, attended the Regatta Wednesday.

Miss Helen Coxwell of Campbellford is a visitor with Miss Lois Meyers.

Miss Louisa Ellis of Cordova Mines is visiting Mr. and Mrs. George Bronsell.

Messrs. Carl Smith, Hugh Evans, William Cindery, Harold Marsh, Myron Kidd, returned Friday to their homes at Niles, Ohio, after spending two weeks at "Bon Air." During their holiday they were successful in landing some big 'lunge and pickerel. Carl Smith succeeded in catching a pickerel which tipped the scales at six pounds. Messrs. Evans and Cindery have spent three years at this resort. The boys had a most enjoyable outing, and hope all to return next year.

Mrs. A. D. Ormiston, Mrs. F. R. Maines, and Mr. Herbert E. Speare of Toronto are week-end guests with Miss Bessie G. French and Betty Ormiston.

Messrs. Fred Thut, Laurin Bowker and Laurence Sherry returned to Niles, Ohio, Friday, after spending a week at "Blair Athol."

Mr. and Mrs. Otto Krieger and family and Messrs. Harry and Bernard Piper, of Niles, Ohio, are at the Breen cottage.

Mr. Peter Stien and family of Niles, Ohio, left Friday for home, having enjoyed a few days in camp on John Sedgwick's property.

READ THE WANT ADS.

MRS. LLOYD GEORGE SEES ELECTION THIS AUTUMN

PENTRAETH, Anglesey, Wales, Jules 31. — Mrs. David Lloyd George speaking at a garden party here, prophesied that there would be a general election in the coming autumn. Her hearers were much intrigued by the statement in view of the key position occupied by the speaker's husband—Liberal opponent in Parliament of the Labor Government.

WOMEN'S INSTITUTE WEEKLY COLUMN

A goodly thing it is to meet
In Friendship's circle bright,
Where nothing stains the pleasure sweet,
Or dims the radiant light.
No unkind word our lips shall pass,
No envy sour the mind,
But each shall seek the common weal,
The good of all mankind.

CAVAN.

Many Institutes are supplying first aid kits in the schools in their district. It is interesting to know what constitutes a first aid kit.

Wrap the bandages and a few pieces of old linen in white paper and seal up, then wrap in three thicknesses of brown paper and bake in the oven until the brown paper is seared and falls away. Do not undo the white paper, but place the parcel in the box. It is sterilized and ready to use.

In glass corked bottles get: Iodine, a small bottle of the tincture, two ounces will do. Carbolic acid: To make a solution, add one teaspoonful to a pint of water. This solution is excellent to disinfect a needle, or scissors, or to wash an infected wound, but should never be used to apply as a wet dressing and bandaged on. Aromatic spirit of ammonia. About three quarters of a teaspoonful of this ammonia in a half a glass of water makes a safe quick heart stimulant. Sweet spirits of nitre. A teaspoonful in a large cup of hot water taken on going to bed will often break up a cold or avoid the ill effect of a chill. Boric acid powder. Make a solution by adding one teaspoonful of the powder to a cup of hot water. This makes an excellent eye wash. It is a good solution to use in dressing wounds. Soda bicarbonate (baking soda). Use in a case of acute indigestion or you may add baking soda to warm water and in an emergency, when a finger of hand or foot is burned, immerse the part burned in this solution of baking soda and leave it covered by this solution until you prepare a dressing.

Now that you have your half dozen bottles held in place in a row by tape tacked on each side of each box, holding the bottle against the back of the box, you are ready to put in your remedies.

A tube of vaseline; a flat box of castor oil capsules; a roll of adhesive tape which will fit into the bottom of the box with the sterilized package of bandages and dressings; a ten-cent roll of absorbent cotton may be attached to one end of the box and at the other end have safety pins, a needle and a pair of small forceps.

This will complete a well-equipped box that will be useful to give first aid and also serve as a medicine cabinet.

WARSAW

Beautifying homes and public gathering places is of great interest to Institute women. In some places trees have been planted, beautiful entrances made for public grounds. Havelock branch a few years ago so repaired the old town hall that the council put an insurance upon it. The branch has the use of it. There were waste and untidy grounds around it which they cleared and planted trees, one for each soldier. Across the road is a beautiful gate way. Hampton has made a beautiful park out of a piece of waste land.

The planting of trees is quite common. Warsaw so far has not been in a position to do much of that sort of work, but the majority of members do try to have a nice lawn, with shrubs and flowers. To do this really requires a little aid from the men, and if the men really do not care what the grounds look like it is next to impossible for most women to make a lawn such as they would wish.

Many a woman, for the sake of having flowers, has recourse to annuals in the vegetable garden, and between there and her house plants she can generally manage to have flowers for the house.

The cultivation of flowers is a wonderful benefit to children, boys and girls. It inculcates a love of beauty, trains in noticing and caring for little things, and in patience. It trains observation, to notice the different habits of the various plants, and to notice weeds which will come up, and must be destroyed. A little knowledge of botany would help in the destruction of weeds. So many which have root-stalks are not killed but multiplied by cutting the roots underneath damp soil. They must be pulled up and destroyed. Drying in the hot sun from three hours to three days will destroy most of them. Other weeds have seeds quite matured, or which will mature even if cut, so that it does not do just to cut the plant down and leave the opened flower, else there is simply a host of seeds in a heap, ready for seed duty next year.

Cultivation of flowers also teaches combinations of colors, and of styles of plants, and should bring to mind a realization of the Creator's work. Soil that is prepared for the ordinary garden will grow most annuals well.

A perennial border is easily kept, if weeds and grass never get the start. Once they do it is very difficult to get it in good condition. Wild flower gardens, such as Anna McMurray has are not difficult and children especially could handle one.

Weedy, strong roadsides with rubbish piles are an eyesore, and should be done away with. If when a weed appears first, it were carefully watched, and destroyed, perhaps there would not be so many weeds.

MILLBROOK

"What is a normal weight?" was a topic taken up at a recent Institute meeting, with seasonable suggestions as to the proper procedure for a person who is ten or fifteen pounds overweight coming back to the avoirdupois suited to their build and height. Needless to say the discussion was prolonged and snappy, with many members participating.

The speaker pointed out that marked overweight is something not often seen to-day because there is a general realization that too much fat is not a sign of health. However, the members were also reminded that sometimes overweight is a condition that results from a state of the glands in the body, and must be treated by a physician, to ensure reduction by safe and sane means.

Coming back then to the question, "What is normal weight?" the fact was developed that one may easily determine proper weight according to individual height. Taking for instance a person exactly five feet high, the average weight would be one hundred pounds, each inch over that figure will mean an extra ten pounds, five feet five inches would accordingly call for aweight of one hundred and fifty pounds. If, however, the height is under five feet, subtract ten pounds for every inch below that figure from one hundred pounds—it may easily be seen, then, that a person four feet eleven inches in height would weigh ninety pounds.

"Worry over being a few pounds above the correct weight is not necessary," declared the speaker; on the contrary, though, if you find you are a few pounds below normal it will do no harm to give some consideration to the subject of making up the lack through careful diet, together with proper exercise.

Now as to right means of reduction, with emphasis on "right" for many a woman has ruined her health by taking the wrong means to this end. Plenty of exercise was mentioned in the discussion on this point, but several members advised caution in this matter, as going into violent exercises daily and suddenly had proved a serious mistake, personal experiences being cited as proof of this matter.

As to diet, it was pointed out that life insurance companies have found, through study and comparisons, that folk who are over weight in their twenties are more assured of longevity than are those who lack proper bodily avoirdupois in those years; while the contrary is true after the thirties have been entered. "As a rule most of us over thirty eat too much," declared one member; "yet I have found, when reducing, that it was wise to consult my family physician before entering upon a course of dieting for this purpose. Sugar and sweets must be almost wholly eliminated, and skim milk take the place of cream in tea or coffee. Potatoes and white bread are also taboo, as they are too starchy and fat producing; rich pastries, cakes, rich soups, and fat meats must be placed on the 'black list.' "But after all a starvation diet is not necessary, and indeed one prominent medical man suggests not so much cutting out of the diet all the things one likes, but reducing the quantity eaten" — this from a nurse-member.

Fresh fruits, fish and poultry, graham and bran breads and biscuits, and vegetables leave quite a list from which to choose, and one not lacking in appetising qualities, either. The drinking of plenty of water goes along with the diet for health, and is of decided value in preserving the complexion also.

Other Institute branches might find this an interesting topic for one of the hot weather meetings.

DON'T LET SUNBURN SPOIL YOUR VACATION

The sparkling sun beats down—friendly yet treacherous . . . painful hours follow. Splash Absorbine, Jr. on the red, painful skin. You will find that it cools and soothes, instantly taking out all soreness and inflammation. The next day only a slightly deeper coat of tan is the reminder of your day's sport. Absorbine, Jr. is not greasy and will not stain the skin.

Keep Absorbine, Jr., handy for insect bites, cuts, bruises or wrenches. It is an invaluable vacation aid, as its antiseptic properties guard against infection. Prepare yourself with a bottle today, ready to pack in your bag. With Absorbine, Jr., you can face holidays with the pleasant, satisfactory inward thought that sunburn will not spoil a minute of your vacation. At your druggists, $1.25 a bottle.— 131

AS YOU LIKE THEM

We print your ANNOUNCEMENTS, INVITATIONS, CAKE CARDS, GIFT ACKNOWLEDGMENT CARDS, in a beautiful special type, or have them engraved for you, on sufficient notice.

There's complete satisfaction in an Examiner printed job. We specialize in the finer grade of printing, and are fully equipped to turn out stationery of the highest grade.

See our samples and let us quote on your requirements. See our window.

Cake Boxes always on hand.

The Peterborough Examiner Ltd.
417-419 North George St., Peterborough, Canada.

Black Chiffon is a Chic Standby

There is a world of comfort to say nothing of chic in the evening gown of black chiffon. Indeed, it might not be going too far to say that no wardrobe is complete without at least one. Black chiffon has the admirable quality of being at home on every occasion. It gives the impression of fragility, yet it holds up well between cleanings. It is always a sophisticated choice, yet never a conspicuous one that is easily tired of. The evening gown shown in the Vogue sketch on the RIGHT above combines simplicity with distinction. Finely patterned black lace appears beneath the chiffon at the decolletage and about the hemline. The effect of a slim silhouette is furthered by the narrow shoulder straps. The shaped hip yoke in front is scalloped, and the circular flounce is added to the skirt in a scalloped line. In back, the decolletage is a deep oval. On the LEFT is a beautiful creation of eggshell satin for evening. (Sketch is by Vogue).

THE RHYMING OPTIMIST

By Alice Michaelis

IF I SHOULD GREET YOU

If I should greet you after all these years,
If some returning tide of time could bring
In place of Autumn's prideful stress and tears,
The April raptures of our vanished Spring,
I would not ask you first of honors won,
Of wealth of friends or coveted estate;
The record all the world may look upon
And from it form its worldy estimate.

Instead, my questions would be these: "My friend,
Have you kept still the valiant soul I knew,
Untouched by fears that life sometimes must send?
Long are the years, friend, have they left you true?"

OLD SONGS

THAT PIECE OF SONG.
That old and antique song we heard, last night.

WHISPERING WINDS OF STARLIGHT

Softly whisper winds of starlight,
Rock the leaves to gentle sleep;
Whilst my love and I are roaming,
Sweet thoughts within us keep;
Cold the world seems without thee,
Dearest one, my joy and life,
In this little vale we'll linger,
Free from care and noisy strife.

Chorus:

Softly whisper, winds of starlight,
Rock the leaves to gentle sleep;
Whilst my love and I are roaming,
Sweetest thoughts within us keep.

Sweetly linger round her dwelling,
For my heart beats purest love,
And the starlight winds are telling,
Brightest hopes that soar above.
Nestle closer to my side,
Whilst the moon and stars are bright,
And the whisp'ring winds are fanning,
Purest love and joy this night.

FRANCE HAS AIR POLICE.

Air-police patrol has been established over France to control the movement of the large number of planes that pass over the country daily. Pilots violating international air regulations are subject to heavy fines. Police airplanes warn erring pilots by firing smoke bombs, and all air craft being signalled in this manner are required to follow the police ship to the ground and land alongside it.

Elaine And Her Ideas From Paris

That Body of Yours

By James W. Barton, M.D.

MAKING THE YOUNGSTER EAT

One of the difficulties that confronts parents is to have a youngster who never seems to be hungry, is not interested in his meals at all.

Now as food not only keeps up the heat and energy of the body, but is required by the child for growth, this lack of appetite is a serious matter.

Some parents threaten the youngster, and under their watchful eye he struggles with the food which is quite distasteful to him. This is wrong as the digestive juices do not flow freely under such conditions.

Other parents will coax their children at any and all times of the day. Perhaps an hour or two after the youngster has eaten something they will coax him to eat some more food; anything to get food or nourishment into him.

This also is a mistake as food entering the stomach where other food is lying only partly digested, actually interferes with proper digestion.

Other parents will promise rewards at meal time if the youngster will eat a certain amount of food, said amount being set aside on one side of the plate.

Now if a youngster has no appetite there must be a reason and that reason should be sought.

It may be that he is constipated, and has a 'sicky' feeling about the stomach that prevents him having any appetite.

He may have some infection in him that causes him to feel tired all the time and not interested in food.

He may live indoors too much, and not getting enough fresh air or oxygen, the food he does eat does not get burned up quickly enough for him to feel the need of more food.

Now if he is not constipated, has no infection, and gets outdoors, and still has no appetite, some suggestions from Dr. H. E. Stafford, Oakland, Cal., should be of help to parents.

He suggests:

(a) a well prepared meal to be offered at regular times;

(b) it to be served in an appetizing manner.

(c) The child shall come to the table in a proper mental attitude, that is free from fatigue;

(d) the child shall remain at the table uninterrupted for thirty minutes;

(e) no mention of food shall be made during or between meals.

In writing about this a short time ago, I mentioned that the biggest factor in creating an appetitie was outdoor play. Play brings about an actual need for food to make up for the energy expended, and to repair the tissues of the body worn out by the play.

Reports On Weather.

Miss Ethel Manning, secretary to executive of meteorological service at Toronto, who operates a teletype machine in sending special reports to St. Hubert airport for the landing of the R-100.—Photograph by George Freeland.

PALE PEOPLE ARE IN PERIL

Some Form of Nervous Breakdown Always Threatens Them.

Pale people are almost always nervous. Paleness denotes lack of blood and too little blood usually results in jaded nerves, sleeplessness, headaches or neuralgia.

Dr. Williams' Pink Pills are different from most other medicines—it is impossible to take them and not feel better. Their whole mission is to make rich, red blood. This new blood strengthens the nerves and gives vitality to the whole body. Concerning them Mrs. G. Cook, Bloor Street, Toronto, says: "Two years ago I used Dr. Williams' Pink Pills for a nervous breakdown, with the result that I have been well and strong ever since."

You can get these Pills from any dealer in medicine or by mail at 50 cents a box from The Dr. Williams' Medicine Co., Brockville, Ont.

Millbrook

On Wednesday afternoon the ladies of the village of Bailieboro gathered at the home of Mr. and Mrs. Charles Wicks, and spent the afternoon with Mrs. Wicks, who has been confined to her chair for the past four years with rheumatism.

The hostess was taken by surprise, but her cheerful disposition gave ready understanding of the unexpected "invasion," and to each guest a hearty welcome was extended.

Supper was served on the beautifully shaded lawn, the tasteful arrangements including daintily-laid tables, centred with summer blossoms, and comfortable chairs. Later flowers were presented to Mrs. Wicks and after the supper hour, Mr. Wicks expressed his appreciation on behalf of his wife and himself, for the kindness shown and the delightful social hours of the afternoon spent in their home.

Among those present were Mesdames J. W. Whyte, T. A. Skitch, T. E. Dawson, Thomas Wood, James Johnston, William Hutchison, N. Thompson, Wesley Thompson, A. Jackson, R. P. Harper, D. Armstrong, B. Johnston, W. Bateman, William Bateson, William Parsons, B. Perrin, H. Dawson, John Heaslip, H. Campbell, D. Fisher, Ed. Dawson, A. Johnston, James Byers; Misses Edna and Irene Dawson, Dorothy and Berdena Morton, Clara and Margaret Seens.

Guests from out of town included Mrs. Delbert Armstrong, Toronto; Mrs. Cann, of Port Hope, and Mrs. John R. Thompson of Millbrook.

Much credit for the successful gathering is attributed to Mrs. J. W. Whyte, Mrs. W. Bateman, Miss B. and Miss Irene Johnston and Mrs. T. A. Skitch.

As the good-byes were spoken many kind wishes for the hostess' restoration to better health were expressed on the part of the guests while both Mr. and Mrs. Wicks reiterated their enjoyment of the social occasion so happily and unexpectedly provided, and their gratitude for the kindly thought which had prompted the happily-arranged gathering.

HALL'S BRIDGE.

During the week the following boats have been through the lock: SS Stoney Lake with 150 passengers on a round trip to Lindsay; Elsie M., Carew boat with log cribs; Aloha, launch of Montreal; Jerome L and scow with lumber for Peterborough; Winonia and Arlean 2nd, R.C.Y.A. to Bobcaygeon; ss Stoney Lake, to Bobcaygeon; sloop Hopalong passed down and up with instruction cruise.

Mr. and Mrs. A. R. Fox and family of Whitney were visitors to the village on Tuesday, and were entertained by Mrs. Ed. E. Willis.

Mr. Newbiggin, of the sloop Hopalong, sustained injuries to the hand whilst diving on to broken glass. He received surgical attention and was able to rejoin his ship.

Rev. Mr. Forte, of Young's Point, Rev. Mr. Evans of Schomberg, and Mr. Mowatt, of Toronto, were visitors to the village on Tuesday.

Rev. Mr. Branscombe called on friends in the village on Tuesday

Mr. and Mrs. Harry Shearer and family visited Peterborough on Wednesday.

The Toronto Conservatory of Music

COL. A. E. GOODERHAM, CHAIRMAN, BOARD OF GOVERNORS
ERNEST MacMILLAN, B.A., Mus. Doc., F.R.C.O. PRINCIPAL
HEALEY WILLAN, Mus. Doc., F.R.C.O. VICE-PRINCIPAL

Fall Term Opens September 1st

COMPLETE COURSES OF STUDY—Tuition in all musical subjects (theoretical and practical).
SPECIAL CLASSES in choir training, diction, ear training and sight-singing, history and rudiments of music, principles of pianoforte teaching, score study and analysis, etc.
STUDENTS' ORCHESTRAS (Junior and Senior).
CHORAL CLASS—Public appearances with orchestra.
ENSEMBLE CLASSES—Opportunities afforded for appearance in Conservatory recitals.
SCHOLARSHIPS—Particulars of which may be obtained on application.
EXAMINATIONS are held locally throughout Canada in May, June and July each year.

ADDRESS—135 College Street, Toronto 2.

QUALITY—is the word DESOTO—is the name

DE SOTO SIX
$1030
AND UP, F. O. B. FACTORY
Roadster, $1030; Business Coupe, $1055; De Luxe Coupe, $1095; 4-Door Sedan, $1110.

DE SOTO EIGHT
$1230
AND UP, F. O. B. FACTORY
Business Coupe, $1230; Roadster, $1255; 4-Door Sedan, $1275; De Luxe Coupe, $1305.

All prices f. o. b. factory including standard factory equipment (freight and taxes extra)

There are direct reasons why the finer De Soto Six and the new De Soto Straight Eight have in such a short time gained such heights of success: they clearly outclass their respective price fields in quality, smartness and luxury; they completely outperform cars of similar price. ¶ Scientific designing, engineering and manufacturing skill has given both these cars a charm that is delightful; a smoothness and range of performance that is both thrilling and amazing; a value that is unmatched. ¶ And because De Soto brings the finer joys of motoring within easy access of practically every purse, the world is rewarding De Soto with remarkable success.

FINER DE SOTO SIX
NEW DE SOTO EIGHT
851
CHRYSLER MOTORS PRODUCT

JACKSON MOTOR SALES
211 Hunter Street, Peterborough. Phone 3297

Four Body Styles, $735 to $775. All prices f. o. b. factory including standard factory equipment (freight and taxes extra.)
NOW ONE OF THE LOWEST PRICED CARS IN THE WORLD
PLYMOUTH
SOLD BY DE SOTO DEALERS EVERYWHERE
$735 And up, f. o. b. factory

Neighborly Notes

Please Phone Items to 1000 or 1601

Mr. and Mrs. George Thorne announce the engagement of their only daughter, Jean Emeline, to Mr. Floyd Roscoe Samis, third son of Mr. and Mrs. Willis Samis of Warkworth. Marriage to take place in August.

• • •

Mr. and Mrs. Jordon, of Owen Sound, are visiting with their daughter, Mrs. J. H. McCauley, 295 Simcoe street.

• • •

Miss Gretta Isabelle Jamieson, of Prince Street, whose marriage to Mr. D. T. Pacey, of Toronto, took place at her home at half-past one o'clock this afternoon, was presented by her associate employees of the Industrial Control Department of the Canadian General Electric Company, with a handsome automatic toaster.

• • •

Mr. and Mrs. G. W. Chadwick motored from Richmond Hill and are the guests of the latter's parents, Mr. and Mrs. Giles Stone, Bethune Street, for the week-end.

• • •

Mr. and Mrs. Stanley Anderson of Toronto and daughter Patricia are in the city for the wedding of the former's sister, Miss Jean Anderson, to Mr. John Armstrong Thorsen of Toronto, which takes place at seven o'clock this evening at St. Andrew's United Church.

• • •

Mr. and Mrs. Percy Oak and baby Walter, of Toronto, are guests of Mrs. Oak's parents, Mr. and Mrs. J. Bettes, 201 Lock Street. They are going shortly to their cottage at Chemong Park.

• • •

Alderman E. Blake Winters of Windsor was a visitor to the city on Friday.

• • •

The many friends of Mr. J. E. A. Fitzgerald will be very pleased to learn that he is progressing satisfactorily after a dangerous illness in St. Joseph's Hospital, and is able to be at business for a few hours during the week.

• • •

Mrs. W. A. Shoobert and children, Paul and Mary, have returned to Ottawa, after spending the past six weeks with friends in the city and at the Lakes.

• • •

Mrs. M. Smith and children, of Toronto, have returned home after visiting the former's parents, Mr. and Mrs. F. Rathbone, Benson Avenue.

• • •

Mrs. E. H. Sabin of Oshawa is in the city to-day for the wedding of her niece, Miss Jean Anderson, which takes place at seven o'clock this evening at St. Andrew's United Church.

• • •

Mr. Clement Gordon, 120 Lock Street, celebrates a birthday anniversary to-day.

• • •

The engagement is announced of Ruth Margaret, daughter of Mr. and Mrs. H. E. Corneil of Omemee, to Dr. Ernest J. Anderson of Saginaw, Michigan, son of Mr. and Mrs. J. C. Anderson of Campbellford, Ontario, the marriage to take place on August 30th.

• • •

Scoutmaster Garry Johnson of the 1st Peterborough Troop (St. John's) Boy Scouts, left to-day by motor for Toronto, en route to Ebor Park, near Brantford, where he will attend during the next two weeks a Scoutmasters' Training Course, which is run on the same lines as the famous Scout training centre, Gilwell, in England.

• • •

Mr. Frank P. O'Connor of Toronto and a party of friends spent a day this week as guests of Perry Alexander at Oak Orchard Lodge. They came in Mr. O'Connor's speed boat from his summer home on Lake Simcoe. Several fine fish were caught by the party, the largest being a five-pound black bass caught by Mr. O'Connor.

• • •

Miss Gladys Harper is spending her vacation with friends in Whitby.

• • •

Col. and Mrs. T. J. Johnson, 186 Reid Street, announce the engagement of their youngest daughter, Sadie Ella, to Everett A. Hales, son of Mrs. R. and the late Mr. Hales, of 505 Bethune Street—the marriage to take place the middle of August, in Knox Church.

• • •

Miss Maybelle Forrest, of Port Hope, accompanied by her aunt, Mrs. Lewis Emery, of Bradford, have been touring the North-West. They will remain at Jasper Park for a month, going on to Victoria, Seattle, Yellowstone Park, and Chicago, and returning home about the end of September.

• • •

Mr. and Mrs. B. W. Harvey and family, Sherbrooke Street, are taking Mrs. Tully's cottage at Chemong Park for the month of August.

• • •

Miss Bernadette Sullivan, of Detroit, is visiting her aunt, Mrs. Fobert, at Chemong Park.

• • •

Messrs. E. J. Dormer and J. F. Marchant, of Detroit, who are in the city over the week-end, registered at the Triple Link Club Rooms.

• • •

Mr. and Mrs. D. S. Clarke, of 201 Stewart Street, are leaving to-morrow morning for Chalk River, where they will camp at Sturgeon Lake for two weeks. They will be guests of Mrs. Clarke's brother and sister-in-law, Mr. and Mrs. Robert McAuley. Before returning home, they will spend a few days with friends in Ottawa and Smith's Falls.

• • •

Mr. and Mrs. C. G. Harwin, of Audubon, N.J., are guests of Mr. and Mrs. George E. Chandler, Bolivar Street. Mr. Harwin was an associate choir boy and schoolmate of Mr. Chandler in England. Mr. and Mrs. Harwin are both loud in their praises of the beautiful lakes and scenery in this vicinity.

• • •

Captain John G. Maycox, world traveller, made his usual visit this year to Oak Orchard, with his usual good luck in fishing. The captain was in Egypt during all last winter and spring.

• • •

Mrs. F. Geary of Crookston was a recent visitor at the home of her mother on Westcott Street.

• • •

The Rev. Dr. and Mrs. R. C. Blagrave have returned home from Balsam Lake. Dr. Blagrave will preach at both services at St. John's Church to-morrow.

• • •

Mr. W. Scollard of William Street and Mr. Herb O'Heron of Smith Street have returned home after spending the past six weeks in New Brunswick and Nova Scotia.

• • •

Mr. and Mrs. C. B. Bechtold of Rochester, N.Y., were recent visitors at Oak Orchard, with their son Carl, who is now twenty years old. Mrs. Bechtold was formerly Miss Kondolf, whose family visited Chemong Park twenty-five years ago. Mr. and Mrs. Bechtold were lucky fishers during their stay at Oak Orchard.

• • •

Mr. Malcolm Maconomy of St. Catharines is visiting his parents, Mr. and Mrs. D. H. Maconomy, Park Street, over the holiday week-end.

Miss Leta Ruth of the Standard Medical and Surgical Clinic has returned to the city to resume her duties, after spending a week at Camp Inglestane, Stoney Lake, and a week at her home in Omemee.

• • •

Mr. Clifford Wilson of Rochester, N.Y., arrived in the city this week to join his wife and family, who are guests of his sister, Mrs. J. Scott of Wilson Avenue.

• • •

Miss Dorothy McGrath and Mr. and Mrs. J. P. McCloskey and family, of Ottawa, motored to Peterborough to spend the week-end with the former's parents, Mr. and Mrs. David McGrath of Romaine Street.

• • •

Mr. D. H. Kelly, head of the Auto Lite Company of Toledo, Ohio, a summer visitor at Oak Orchard, is the proud possessor of an eighteen-pound maskinonge, which is a trophy of his rod and line, and is now being mounted.

• • •

The many friends of Wellington Pife will be sorry to learn that he has had to undergo an operation for appendicitis in Nicholls Hospital.

• • •

Mr. and Mrs. Harry Lancaster and Miss Marion Lancaster, of Bancroft, were recent visitors at the home of Mrs. A. Wilson, Westcott Street.

• • •

Mr. and Mrs. Ken Jarvis and baby Louise, Charlotte Street, are spending the holiday with friends in Madoc.

Mr. R. J. Devey of Perth is spending a few days with his son and daughter-in-law, Mr. and Mrs. H. J. Devey, Murray Street.

Mr. and Mrs. Archer Lister of Gordon Avenue, and friends, are spending the week-end at their cottage on Pigeon Lake.

Just Between Us Women

A daily chat with Examiner neighbors conducted by Anne Wilcox

I know there will be a large number of families in the city and even in the surrounding country, who will not be able to take a summer vacation.

• • • • • •

Some cannot take a vacation because of financial reasons while others cannot get away from their work long enough to enjoy a much-needed rest.

• • • • • • •

And so when a family cannot go away for a summer vacation, it becomes essential that they give the vacation atmosphere to the home, if they are to find relaxation through change.

• • • • • • •

It is possible to instill such an atmosphere without such radical changes that they involve cost or so much trouble that it robs the plan of pleasure and becomes wearisome.

• • • • • • •

Those who have not already put the house in summer order, can follow the suggestion given to-day and have the benefit during the coming weeks, which is a period equal to a long vacation for the average family.

• • • • • • •

The changes cannot radically effect the whole house as would be the case if done earlier. They must be centered chiefly, with minor alterations here and there that will be pronounced in appearance.

• • • • • • •

First of all make the veranda, if you have one, so inviting that it becomes a spot quickly sought whenever there is a period of leisure, though it may be short.

• • • • • • •

See that the chairs on it are comfortable as well as suitable. Sometimes in the endeavor to have them the latter, they lack ease. They are hard and straight-backed.

• • • • • • •

Don't forget to make a few chair seats. The applique patchwork which is used very much would be suitable in this case.

• • • • • • •

Put the tops onto old cushions, or cut a plain back of the foundation textile and fill each case which is made by seaming back and top together, with cotton batting, or any cheap filling which you prefer.

• • • • • • •

By having the materials all assembled and ready for work, a number of these chair seats and sofa cushions can be stitched on the sewing machine and completed in a few hours of an afternoon.

• • • • • • •

And the change they will make in the appearance of the porch will be gratifying!

• • • • • • •

A wall pocket for magazines is made from a hemmed strip of cretonne, or plain gay-toned wash material, tacked to the clapboard of the house, or part of the veranda.

• • • • • • •

If the strip is a yard long and eight or nine inches wide, it will hold many magazines and papers. Slant the strip outward a few inches toward the top when cutting it, and tack the ends straight.

• • • • • • •

This will give the needed fullness for the pockets. Tack two strips of braid down at intervals. This will hold the textile in shape and form three pockets. The centre pocket will be nearly straight.

• • • • • • •

If you have no porch, the front steps can be given an inviting appearance. Make gay cushions and place two on each side of the doorway, or more if the step is extra long.

• • • • • • •

Plants on a doorstep or a veranda are a great addition to beauty and summertime effects. And don't forget to make the inside of the home as cool as possible, putting away winter hangings, etc., and keep the light soft in the rooms.

NAME IS WANTED FOR A VILLAGE

Three Fine Prizes Are Being Offered By Committee in Charge.

CONTEST OPENS TO-DAY.

Three prizes are offered for an acceptable name for the fast growing community at the south east corner of the city, for which a fitting name has for years been sought by those whose homes are in that neighborhood.

On behalf of the community Dickson Davidson, F. C. Burgess, Mark B. Burnham, John J. Howden and John T. O'Connell, Frank Kitney acting as a committee to select a name.

Award will be made by them as follows:

1st Prize—$10.00; 2nd Prize—$7.50; 3rd Prize $5.00.

The opportunity is open to all but more especially to the pupils above primary grades of Public and Parochial schools. Contestants are requested to address sealed letters to "Village Name Commitee" care of Examiner Office, Peterborough on or before the 8th day of August with signature in full, local school grade, age and postal address.

The Committee will give precedence to initiative or originality but they desire a simple, short, euphonic name of historic, traditional or local significance. The first prize will go to the person who suggests such a name or one that, in itself belongs to and designates the village of lovely homes, gardens, playgrounds and social contentment.

The names received will be judged on their merits by the committee in session on Saturday, August 9th. Awards will be made public in The Examiner of Monday, August 11th, in event that an aceptable name shall have then been received and the first prize awarded therefor by unanimous vote of the committee.

Chairing Empire's Woman Crack Shot

The photograph here shows Missfield, after she had beaten the crack Marjorie Foster, 33-year-old motorshots who took part in the Bisley driver during the late World War,meet for the King's prize. being carried in triumph from the

The Indian Maidens

(By MRS. C. P. TRAILL)

As the traveller enters the channel knowns as the "Narrows" at the northern part of Katchewanooka Lake, before entering the locks at the village at Young's Point, the eye is attracted by a single, spiral, dark evergreen tree, which forms a striking object in the landscape. Outlined against the sky, it stands forth like a lonely sentinel as if to guard the little wooded island from intruders.

The little island should be held sacred. It contains one solitary grave—the resting place of a young Indian girl, who bore the unpoetical name of "Polly Cow", by which name the island is still called by the settlers at the locks.

There is a pathos connected with the traditional story of the life of the poor Indian girl, now forgotten by the inhabitants and even by her own people. She has passed away; only her grave and the name is left, and the strange verdict, "She died for love!"

Died for love! Reader, it is almost unknown disease in these, our unromantic days, but this is a tale of many years ago and even the Indians' world has undergone great changes, since this poor girl loved and died. Yet what little the writer of this brief memoir gleaned may not be without some little interest to a few of the travellers who may wish for information on the subject of the little island. It was in reply to the writer's question to the aged lockmaster, Patrick Young, that the little history told of the poor Indian maiden was learned—though he confessed he had forgotten much about her in the long years that had passed for he was but a lad when Polly Cow died.

"O I helped my brother to make the coffin that she was buried in. It was but a rough one, for we had but scant material and rude tools to work with in those days."

"You know her well, then?"

"Aye, madam, that I did and she was pretty and good for that sort," was the ready response.

"What was the cause of her death?"

"It was the heart grief that killed the poor young creature sure. She died for love. Sorrow to him who broke that young girl's heart," he added.

"And who was he—the lover?"

"He was an Indian, like her own people; but not of their tribe. He came from the far west, we heard, and was the son of some chief or warrior, maybe, and held himself high and haughty-like."

Polly was the daughter of a chief, who was known as Handsome Jack and Captain Jack and had control of all these upper lakes and the Otonabee River. He was a great man—was Captain Jack among our Indians"—and here I pause to note that I have since discovered that the Indian native missionary in his journal has made mention of a Rice Lake Indian family of the name of "Jack" one captain Jack, his wife and Mary Jack, their daughter. It occurs to the writer that the daughter Mary may be the heroine of the Island and the true Christian name has been changed by the settlers of that day to "Polly." The name "cow" possibly owed its origin to the Indian custom of bestowing the familiar name of some animal or object that was first seen or noticed by the child or her friends at her birth. In this way many original names are lost and a second one given and retained.

The rest of Polly Cow's history I gleaned by degrees as follows, chiefly from my old Irish friends of the Locks.

"The Indian brave or hunter 'Red Cloud' who came from some distant encampment to the wigwams at Clear Lake, won the heart of the pretty young daughter of Handsome Jack and was favorably received by the parents at first. Marriage is or rather was, an affair settled between the suitor and the elders of the house or tribe—a sort of bargain in which some equivalent is expected from the would-be bridegroom. The bride is passive in the affair. In this instance the daughter was only too willing to leave father, mother and the companions of her childhood to become the bride of 'Red Cloud', the young hunter, whose manly attractions had won her heart. Poor child, for the pride of being the chosen one she would have joyfully become his willing and devoted slave—and he her idol—but she loved too well but not wisely.

The father whose expectations had been disappointed by the want of liberality in the suitor, drew back and coldly declined to close the bargain for the hand of his daughter in spite of the pleading looks and even tears of the child, so the treaty ended and the offended young brave, 'Red Cloud' departed, never again to claim his weeping, would-be bride.

Alas for human love and human woe!

Broken-hearted, the poor girl—she was but a child in years, in guileless, simple faith—pined in secret and in silence over disappointed hopes.

"Too fondly nursed,
Too rudely crost."

Paler and paler grew her cheeks. She no longer adorned her hair with the gay feather of the war bird (Scarlet Tanger) with the flaming breast of the Oriole, or glossy green crest of the wood duck. All roughly hung the dark locks of hair over her brow as if trying to hide the hopeless look of despair in the sad, ever downcast eyes.

The trembling hands, the hollow cough, told soon its tale to those who had so often noted the glad look of the youthful face, and the laugh and smile and the kindly greeting she had ever given to the young lads and lasses when they came to the wigwam or when they met elsewhere. The poor girl shrank from all notice and kept aloof from all.

"How came the Indian girl to be buried on this little island?" I asked Mr. Young.

He said:. "She used to go there during her illness and expressed a wish to be buried there and so there she was buried. I was a young lad at the time; now I am far on in my eighties," he added. "I helped my brother to make the coffin for her and it was a sad, strange sight that burial. The canoes of her people were all lighted with torches, for it was at night they took her to the burial and then they put out the lighted brands and raised the death cry, "Ah-wo-nomin" repeated over and over again, till the lone, dark woods and waters gave back the wild, mournful sound."

"Was there no kindly Christian prayer spoken for that poor girl's soul?"

"No, madam, I think not. Poor Polly was but an Indian heathen."

Over that lowly grave nature with kindly hand has spread a verdant pall. A native vine now wreathes the spot of earth which covers the remains of the poor Indian maiden, remembered only by one aged, kindly heart, who kne wher in her youth. Even her Indian name is unknown. Not one of her people lives to record it.

FASHION SERVICE

A most attractive cotton shantung in "Buddha" yellow colouring that will tub just beautifully and always appear smart and new, will add chic to your summer wardrobe for mornings and porch.

Striking contrast is achieved through rolled shawl collar of white pique. The turn-back cuffs, pocket flaps and belt repeat the pique. The buttons are yellow with white rims.

The saving by making this becoming dress is enormous.

It is a slim straight type with a panel effect at the front which contributes charming length to the figure. Inverted insets at either side of the front provide ample fulness to the hem and yet retain its straight slender lines.

The belt holds the garment closely to the figure, creating the new pinched-in waistline. This belt is passed underneath the front and through the bound opening at the right side.

Style No. 3489 can be had in sizes 16, 18 years, 36, 38, 40, 42, 44 and 46 inches bust.

It takes but 2 7-8 yards of 40-inch material with 5-8 yard of 36-inch contrasting to make this one-piece dress for the woman of average figure.

It is equally smart fashioned of men's cotton shirting fabric that is used so extensively this season for sports frocks Cut the insets, belt, pockets, cuffs and collar on the bias for contrasting trimming effect.

Printed pique, linen, printed batiste printed dimity, tub silks and pastel handkerchief lawn are lovely ideas for its development.

Pattern price 15 cents in stamps or coin. The Summer Fashion Magazine is ready! It contains most interesting styles for adults for town or vacation wear. Also darling styles for kiddies. It is 15 cents a copy, but may be obtained for 10 cents if ordered same time as pattern.

The Examiner:

Please order for me:—

Pattern Number.....

Size .....

My Name .....

Address .....

.....

I enclose 15c in payment.
Allow five days for return

New York cops are never excited when they fail to catch a bootlegger. They know that another one will always come along within a minute or two. —*Stevens Stone Mill.*

FOUR SCORE CHILDREN ARE HAPPY ALL ARE WELL CARED FOR AT CAMP

(Continued from Page 1)

happy ones? In the midst of our boundless forests and lakes, in the granary and garden of the world, they are starving for proper food, for fresh air, for cool waters, for healthy games, for love and care. Isn't there anyone to give them what they so urgently need?

Yes!

And that is where your thrill comes in. Go up to Jackson's Park one of these mornings—any morning but Sunday—at about 8.30. Two buses are arriving—big buses provided by the Border Cities Transit Company. In them are about four score children. The buses stop, and out tumbles a shouting, squirming, laughing mass of little humanity.

Do you hear that yell? Do you hear the thud of little feet across the grass? Do you know what it means?

The shout—just listen to it!—is an anthem to Nature and a Hymn of Thanksgiving. The thudding feet are racing with a great joy to hurl tired bodies into Mother Nature's soft and healing bosom. These are children released from heat and squalor and hopelessness into the cool shade of ancient pine trees, into fresh and clean soil scented with the balm of pine needles, into waters that bring grateful refreshment to bodies that have been tortured with pain and unkind blasts. Here to-day they will find good food to put flesh on the wasted limbs; they will find the expert care and the loving attention of which bitter circumstances has deprived them.

Gives Everyone a Thrill

And if that doesn't thrill you, you are a poor specimen indeed. But it will thrill you—it's bound to. It thrilled The Examiner reporter the day he went up to the Kiwanis Fresh Air Camp. It thrilled, with just a twist of pain to season it.

All summer the Kiwanis Fresh Air Camp is open to the unhappy and unfortunate children. They are kept there until medical attention, the right food, vigorous sports and a reborn will-to-live have built them up to the weight which experts have fixed as normal.

One boy gained six pounds in no time. He gained more and more pounds until one morning the nurse wrote on his chart the notation that he had reached the proper weight, and was ready to be sent home. The lad's sharp eyes took in the situation.

"Nurse," he demanded fearfully, "will I have to go home?"

The nurse nodded.

"Nurse," he gulped fearfully — "couldn't—couldn't you put it a little lower?"

The nurse would have been only too happy to put it a little lower—her kind heart had probably been guilty of the deed more than once—but she realized that down in city streets other children, underprivileged and under-nourished, were just crying for their turn to come up and room must be had.

Established Six Years Ago.

The Kiwanis Fresh Air Camp was established six years ago and the idea is to be credited to Mrs. R. R. Hall, of the Women's Health Association. At that time the Health Association ran a Motor Show for the benefit of under-privileged children, but it was found impossible to run it successfully in competition with the Kiwanis Made-in-Canada Fair. The two organizations pooled their resources and to-day the Made-in-Canada Fair is the chief source of revenue for the Camp.

No one realizes the tremendous amount of work which falls upon the willing shoulders of Mrs. R. R. Hall in this undertaking, declare those interested in the work. "We don't know what we'd do without her!" they exclaim. Constant visits to the homes of children, with the purpose of ascertaining whether or not certain cases are deserving, provide only one item in her budget of activity.

The Kiwanis Clinic, which is open to poor children on Tuesdays and Fridays the year round, is one gateway to the camp. Dr. C. B. Waite and his associates give their services free, laboring long and well. Another gateway is opened by the lists of children provided Mrs. Hall by Dr. A. W. McPherson, the public school physician.

"Our idea this year," declared C. S Browne, president of the Kiwanis Club, "is to get all the children in town who are underweight and, therefore, potential tuberculars." If the home—otherwise they stay at the camp until they do. The camp is open for nine weeks this summer to children between the ages of five and twelve years, although occasional variations in the age-limit are not frowned upon.

Capacity for 65 Children.

The capacity of the Jackson Park establishment with its six wooden buildings is theoretically 65 children. But there have been as many as 85 this year—more than 200 different children all told. This year's average is 70, as against 49 last year.

Miss Florence Vickers, a graduate of Nicholls Hospital is the nurse in charge of the camp. Since she is also the nurse at the Kiwanis Clinic, her aid in the selection of children is invaluable. When she was ill last winter Kiwanians feared they were going to be deprived of her services this summer; but to-day she is right in the midst of her third busy year at the camp. She is assisted by one lady each week from the Women's Health Association; by Mrs. Jones, upon whom falls the immense task of providing the meals; and by Miss Mary Mulholland, who is giving her services out of the goodness of her heart and in order to gain practical experience for the course in Social Service which she intends to enter at the University of Toronto.

Following the arrival of the children in the morning, breakfast becomes the first big event. And it is a big event, too, for these poor youngsters—big bowls of oatmeal porridge, mugs of milk, and plenty of bread and butter. On the heels of breakfast comes the tooth-brush drill. After each meal certain of the girls are assigned to the task of washing the dishes. At the end of the week they are rewarded by an extra dish of ice cream. And the advent of the ice cream is the week's red-letter moment.

After a period of setting-up exercises come the physical examinations and the marking of the weight charts. The condition of tonsils is very carefully checked. Mrs. Hall receives a list of those whose tonsils should come out. Drs. Buchanan and Cragg donate their services in getting them out—the only charge being one of five dollars for operating room fee. If the parents are unable to carry this sum it is carried by the City, the Health Association, or the Kiwanis Club.

After dinner the littlest tots, who are by this time tired out by a morning's play, are put to bed. Even if they don't sleep, they get a good rest. There are twelve cots at the camp, but they have become sadly dilapidated under pressure of strenuous usage. Poor children, it seems, like to jump up and down on a bed just the same as their more fortunate brothers do.

Swimming and Bathing

At 2.30 in the afternoon the hour for swimming and bathing has arrived. The pool was built of cement and sand six years ago, and this year the escaping sand has developed into quite a problem to the authorities. But that doesn't lessen the delight of the children any. The period during which they are permitted to splash around in the water is one of the happiest in their day.

Speed-wagons were the big feature the day The Examiner reporter was at the camp. There were two of them, and the children were taking turns pulling one another around the big "race-track" which provides the boundary for the camp area. They sped through space at a break-neck rate of speed. It looked to the innocent reporter as if they were bent on instant destruction. But Nurse Vickers preserved a calm frame so the reporter contrived to do likewise. Nothing happened.

Nothing serious does happen in the way of accidents at the camp, but the nurse's deft fingers soon contrive to soothe the minor tragedies which do occur. The only serious mishap which has taken place during Miss Vickers' three years at the camp occurred a week or two ago when one little boy on his first day at camp insisted on disobeying orders by attempting to come down the slide backwards, and in so doing fractured one of his wrists. Needless to say, however, he is being well looked after.

Money has been donated for the purchase of toys. Three dozen dolls form part of the camp's population. There are swings, too; and a four-board see-saw and a slide, both new this year. Permanent equipment of this kind is being constantly added with a view of reducing to a minimum the task of entertaining the children.

Baseball teams have been formed, and at times warmly-contested games take place. This year no cars are permitted in Jackson's Park, which is a Godsend to the camp.

Supper is served at 6.30. There is whole-wheat bread, brown bread and buttermilk, and sandwiches filled with—jam! The jam is provided by the ladies of the Health Association, and if any of them doubt that it is appreciated, they should go up and hear the shout that is raised when it appears. The older children who are in charge of the serving take their responsibilities very gravely, watching carefully that the stronger members don't take advantage of the weaker in the matter of getting more to eat.

After supper, back come the buses, and the children are returned to their own doors until the next morning.

To give a list of those who contribute materially to the work of the camp would take up more space than is available—and then there is always the danger of omitting some one. But, as Mr. Browne remarked, when one gets in an activity of this kind, he begins to realize something of the kindness which can lie, all unsuspected, in a human heart.

Yet, Mr. Browne declared: "There in Peterborou which the people know less about than they do about our Fresh Air Camp."

Pleased With Project

Last week too, Kiwanians from Ohio, in the vicinity on vacation, visited the camp and were enthusiastic in their praise. They were so full of the idea that they could scarcely wait until they got home before presenting the project to their fellow Kiwanians in their own clubs.

It is hard work for those in charge —"If I had a thousand pairs of eyes," declares Miss Vickers, "I could use them all!"—but is is the kind of work that they love. They are helping those who are unable to help themselves.

Two little cripples were pointed out to The Examiner reporter. They belong to a family of four children, all of whom have "chalky bones." The father, who was once a prosperous farmer in the West, spent all his savings in vain endeavor to cure his children. One of the little boys can't walk at all. The little girl, who is eleven, has had thirteen fractures; the oldest boy has had seventeen. The little boy who cannot walk makes wool purses. Each day of the school year a taxi, sent by the Kiwanis Club, calls at their home and takes them to school. Their teachers speak well of them. At the end of the year they stood high in their classes. Now they are out among the pine trees breathing in health.

This is the work that is being done. When one considers the thought, the love, and the skill that is laid at the feet of suffering innocence—at the service of children who have never had a chance— can one wonder any longer at the little boy who gulped through his tears: "Nurse, couldn't—couldn't you put it a little lower?"

Redwings Retain Four and a Half Game Lead

Yanks Threatening Athletics' Lead

WING BATSMEN CONNECT FOR FIFTEEN HITS

Martin Collects Homer and a Triple to Drive in Four Runs.

RECORD FOR HAUSER.

Oriole Slugger Hits Forty-first Circuit Blow of the Season.

While the leaders were turning in victories to maintain their relative standings in the International league yesterday the spotlight was turned on Reading and Jersey City who put on a spectacular slugging bee in the Pennsylvania city.

Jersey City won the battle 15 to 8, but the real feature of the game was a hectic fourth inning that had few if any precedents. The Skeeters had scored three runs in the first to lead 3-0 going into the fourth. Here Jersey City's batsmen drove Mcafee to the showers in the midst of an eight-run rally that gave the Skeeters an 11-0 advantage. Nothing daunted, Reading came back in its half of the same frame to drive Bream to cover in another eight-run rally. That eight-run outburst, however, represented the Keys' entire offensive output for the day while the Skeeters maintained their attack against Grampp and Herrmann to win handily. Keesey got four of Jersey City's 20 hits while three of Reading's 12 safeties went to Davis.

Rochester and Baltimore both turned in victories, leaving the Redwings four and a half games in the lead.

Rochester turned back Toronto 11-6, raking Frank Barnes and Nick Harrison for 15 hits. Martin collected a homer and triple to drive in four runs. Bob McGraw gave up 11 hits, of which six were made in the first and seventh innings when the Leafs scored five of their six runs.

Lou Koupal was the hero of Baltimore's 3-2 victory over Newark. Koupal held the Bears to seven scattered hits and won his own game in the eighth with a perfect bunt that scored Heffner on a squeeze play. Joe Hauser's 41st homer accounted for Baltimore's other two runs in the first inning. Bon Brennan and Jim Faulkner, who divided Newark's pitching duty, gave the Orioles only seven hits.

Montreal hammered Buffalo pitchers for 16 hits and ran up an early lead to win 12-8. The Royals pounded Tomlin for six runs in the first two innings but had to withstand several late Bison rallies to win. Smith was hit hard by Buffalo and gave way to Pomoroski after the Bisons had scored three runs with none out in the eighth. Pomoroski held Buffalo hitless the last two innings. Henry collected a double and three singles off Tomlin.

O.B.A.A. BULLETIN.

The tax on playing certificates of all Senior and Intermediate O.B.A.A. players is now due and should be paid to the O.B.A.A. secretary or treasurer at once.

League secretaries are advised that no league championship club will be allowed to participate in the O.B.A.A. semi-finals or finals unless certificate tax is paid for all senior and intermediate players who signed certificates in their respective leagues.

Triplicate forms will be mailed to all league secretaries. These forms must be signed by each individual player of the league championship club, also by the league secretary, and returned to the O.B.A.A. secretary along with playing certificates and amateur cards for all players. The above applies to senior and intermediate league championship clubs.

In the Junior, Juvenile, and Bantam series, the O.B.A.A. triplicate forms must be signed by the players of league championship club, also by the league secretary, and returned to the O.B.A.A. secretary along with the birth certificates of the championship club, no later than August 5.

No player in the minor series shall be allowed to participate in O.B.A.A. championship games unless birth certificates in accordance with the O.B.A.A. constitution are produced for approval by the O.B.A.A. secretary.

League secretaries must advise the O.B.A.A. executive officer or member, also the O.B.A.A. convenor in his district, the name of the championship club, arrangements for the ground, etc.

Each association or league affiliated with the O.B.A.A. to participate in the play-off for the Ontario championships must declare winners and be prepared to enter finals (where one league only is operated) on the dates as enumerated in the schedule herewith:

Junior, Juvenile, Bantam—Second Saturday in August (August 9).

Intermediate—Third Saturday in August (August 16).

Senior—Last Saturday in August (August 30).

When more than one league is operated additional time to be allowed as follows:

For two leagues—one additional week.

For three leagues—two weeks.

League secretaries must re-arrange their league schedules, play postponed or tie games so as to have their championship club ready to play their first O.B.A.A. championship game starting on the date as stated above, no extension of time will be granted to complete league schedules.

Players in all series must qualify under the residence rule in accordance with the O.B.A.A. constitution as stated in Section A, page 34.

BASEBALL STANDING.

INTERNATIONAL LEAGUE

	Won.	Lost.	P.C.
Rochester	69	41	.627
Baltimore	66	47	.584
Toronto	62	51	.549
Montreal	60	61	.541
Buffalo	52	59	.468
Newark	48	61	.440
Jersey City	46	65	.414
Reading	41	69	.373

Yesterday's Results

Rochester	11	Toronto	6
Montreal	12	Buffalo	8
Baltimore	3	Newark	2
Jersey City	15	Reading	8

Games today—Rochester at Toronto (2); Buffalo at Montreal; Baltimore at Jersey City; Reading at Newark.

Games tomorrow — Baltimore at Jersey City (2); Reading at Newark (2); Buffalo at Rochester; Toronto at Montreal:

AMERICAN LEAGUE

	Won.	Lost.	P.C.
Philadelphia	69	34	.670
Washington	59	40	.596
New York	60	43	.583
Cleveland	54	50	.519
Detroit	49	56	.467
Chicago	43	59	.422
St. Louis	42	63	.400
Boston	35	66	.347

Yesterday's Results

New York	4	Boston	1
Detroit	12	Chicago	4
Cleveland	6	St. Louis	3

No other games scheduled.

Games today: Chicago at Detroit; Cleveland at St. Louis; Washington at New York; Boston at Philadelphia.

Games tomorrow—Chicago at Detroit; Cleveland at St. Louis; Philadelphia at New York; Boston at Washington.

NATIONAL LEAGUE.

	Won.	Lost.	P.C.
Brooklyn	61	39	.610
Chicago	59	41	.590
New York	56	44	.560
St. Louis	49	49	.500
Pittsburg	48	50	.490
Boston	45	54	.455
Cincinnati	44	53	.454
Philadelphia	32	64	.333

Yesterday's Results

Brooklyn	9	Philadelphia	4
New York	10	Boston	4
St. Louis	10	Cincinnati	1
Chicago	10	Pittsburg	7

Games today—New York at Brooklyn; Philadelphia at Boston; Pittsburg at Chicago; S. Louis at Cincinnati.

Games tomorrow—Same as on Saturday.

AMERICAN ASSOCIATION

Yesterday's Results

Minneapolis	9	Columbus	3
Toledo	4	St. Paul	3
Louisville	3	Kansas City	2
Milwaukee	3	Indianapolis	0

CARDS REGAIN FOURTH PLACE

St. Louis Trounces Cincinnati Reds 10-1 While Cubs Beat Pirates.

PHILLIES FALL 9-4.

The National League race went along without a change except that the Pittsburgh Pirates after a brief day in a tie for fourth place, were sent back to the second division. The Pirates went down before the Chicago Cubs, despite a game rally in the middle of the game. Chicago started with four runs off Heinie Meine in the first inning, then made a strong finish to regain their margin after they had lost it.

The St. Louis Cardinals again became the only club in fourth place by trouncing the Cincinnati Reds 10 to 1. With Wild Bill Halahan hurlnng a four hit game, the Cards did not need all the hits they made as they came suddenly out of a batting slump to the tune of 13 blows. Cincinnati, which has the league's best fielding average, had an off day, and made four errors.

Brooklyn held its two game margin over the Cubs by resuming the old pastime of slamming the Phillies from pillar to post, ending the afternoon with 15 hits and 9 to 4 victory. The league leaders looked to be in trouble for the first two innings, but Harry Smythe could not hold them long while Adolfo Luque kept his steady hurling pace through the entire game, winning his eleventh victory.

The New York Giants and Boston Braves did the heaviest hittinng of the day and due to Freddy Lindstrom the Giants made their blows count for a 10 to 4 triumph, their fifth straight. Lindy hit two home runs; a double and a singe, and accounted for six of the runs. The winners made 17 hits, while Pete Donohue gave the Braves 16.

Grape growers of Spain met recently and prepared to fight French legislation prohibiting the mixing of wine, which great diminishes French imports of Spanish wine.

BRITISH EMPIRE GAME TRIALS

One week from to-day Canadian track and field officials select the Canadian team that will defend this country's honor in the coming British empire games. One week from to-day Charlie Higginbottom, the president of the Ontario A.A.U., holds the final tests for the selection of his team. The sprint events will probably be the greatest set of races yet witnessed in Canadia with Percy Williams, the "Vancouver Flash", endeavoring to re-establish himself in his former position. However he may meet trouble with a quartet of runners from the East who have been legging it along in fast time. From Cardston, Alberta, come Doral Pilling, the Canadian national javelin champion, who has hurled the "elongated toothpick" over 200 yards and won for himself a position on Canada's last Olympic team. Pilling is a graduate from the University of Utah, where he waltzed off with the heavyweight boxing honors of the school. Up to date the javelin thunder has been claimed by European countries who have out-thrown the athletes on this side of the pond decisively. We are led to believe that at the coming Olympics in Los Angeles there may be a different story to tell. Pilling has for the past few weeks been staying in Toronto in an effort to get himself in trim in preparation for a series of athletic events that will sweep both Canada and the States. It is announced that next Saturday's games will provide the first act of three outstanding meets in which Canada's athletes promise to play an important part. Following the national Canadian games comes the British Empire games at Hamilton in the middle of next month and the week following are the international games at Chicago with Great Britain and the United States competing. This is the occasion that Canadian athletes will have their big moment to win acclaim over the entire commonwealth of nations and the States.

PAIRINGS ARE ANNOUNCED FOR GOLF TOURNEY

Starting Times For Canadian Amateur Golf Tournament Announced.

ON LONDON COURSE.

T. E. Arkell and H. MacFarlane Will Lead the Procession.

TORONTO, August 2. — One hundred and eighteen entrants for the Canadian amateur golf championship to be played at the London, Ont., Hunt Club, commencing next Monday, were paired off for the 36-hole qualifying round by officials of the Royal Canadian Golf Association yesterday.

T. E. Arkell of London, Ont., and H. MacFarlane of Montreal, Que., will lead the procession at 8.30 a.m., Eastern daylight time, and will be followed at five minute intervals by the rest of the field, the last pair to tee off in the morning round being R. T. Gray of Toronto, and L. L. Van Zant of Tulsa, Okla.

The 32 lowest scorers in the medal round will meet in the daily match play of 35 holes, culminating in the semi-finals on Friday and the final on Saturday.

The tournament played last year at Jaspar Park, Alta., was won by a United States player for the first time in the history of the event, Eddie Held of New York, former public course champion, triumphing over Canada's leading amateurs. He will defend his title and will be accompanied by 28 other United States amateurs, one of the largest invasions, if not the largest, since the tournament started in 1895.

Sixty-three players are entered from Ontario, including J. B. Nash of London, Ontario amateur champion; C. Ross Somerville of London, national champion in 1926 and 1928; Don Carrick of Toronto, National champion in 1925 and 1927; W. J. Thompson of Toronto, 1923 champion; Frank Thompson of Toronto, 1921 and 1924 titleholder, and the dean of them all, 72 year old George Lyon of Toronto, winner of the title seven times since 1903, his last being 1914, when he became a consistent winner of the senior title.

Quebec's 17 entrants include C. C. Fraser of Montreal, 1922 champion. Manitoba is represented by five players, including Dave Arnott of Winnipeg, who recently won a thrilling 37 hole victory over Dan Kennedy of Winnipeg, for the Manitoba amateur title. Kennedy also is entered in the national tourney. There are four players from Saskatchewan, the wheat province's team in the Willingdon Cup event to be played Saturday.

Softball Notes.

The following is a revise of the Softball League scheduie, made necessary by the C.G.E. defaulting their remaining games:

Aug. 5—Harrison vs. Westclox (central School grounds.)

Aug. 5—Sugar Bowl vs. Brinton (Brinton grounds).

Aug. 6 — Belmonts vs. Westclox (Central school grounds).

Aug. 6—Harrison vs. Brinton (Brinton grounds).

Aug. 7—Westclox vs. Sugar Bowl (Central school grounds).

Aug. 7— Brinton vs. Belmonts Brinton grounds).

Aug. 8— Sugar Bowl vs. Harrison (Central school grounds).

Ruth Connects For Two to Boost List

It was Babe Ruth's turn to have a perfect afternoon at bat yesterday, and the Babe did a very neat job of it by slamming out his thirty-seventh and thirty-eighth home runs and a double and walking twice in five turns at bat. He gained six points in the averages, going up to .365. Al Simmons had a day of scheduled idleness, and Frank O'Doul slipped off a trifle with one hit in four attempts. The rest of the Big Six each hit twice in four trips to the plate. "Chuck" Klein and Lou Gehrig gained a point apiece, going up to .412 and .393 respectively, while Bill Terry, dealing in fractions, remained at the .396 mark. O'Doul lost a point, dropping to .401.

C. G. E. VS. PACKERS TUESDAY EVENING

Play on King Edward Park in an Important Game—Kick-off at 6.45.

All the soccer fans are talking about the important league game that takes place on Tuesday evening between the Canadian General and the Canadian Packing on King Edward Park. Kick off at 6.45 prompt. Referee, Alexander McKinley. Linesmen will be chosen by the clubs participating.

This tussle is sure to be a real treat because the teams are well balanced and are well organized to go to the limit to produce a thriller. The Canadian General have got to win this game to keep in the running, while the Packers are putting in special training to carry off the two important league games scheduled for next week.

All players connected with the teams are requested to be at the pavilion no later than 6.30 on the night of the game.

Play-offs Arranged In O.B.A.A. Series

Dates and Convenors Are Approved By the Executive.

The draft of first-round championship games and executive members and conveners, as approved by the executive follows:

Senior

First game, Aug. 30, 1930

Intercounty v. Greenwood Park; W. J. Smith, J. W. Scott, W. A. Smith.

Western City v. H.A.B.A.; R. G. Fraser, C. K. Jutten.

Niagara District v. Viaduct; H. C. Maguire, A. J. Walsh.

Central Ontario v. Toronto Fourth Club; R. A. Elliott, J. Turner.

New Toronto v. Leamington; A. Hillmer, W. B. Watson.

Nickel Belt, a bye; T. J. Birney, F. M. Donegan.

Intermediate A

First game Aug. 23, 1930.

Essex County v. Kent County; W. B. Watson, N. Taylor.

Sarnia v. Intercounty: W. B. Jennings, W. A. Smith, J. W. Scott.

H.A.B.A. v. Niagara; J. R. Laidman, A. T. Smith.

T.A.B.A. v. Lake Shore A; B. N. Bryden, R. G. Fraser, Wm. Kay.

Bay of Quinte v. East Peterboro' X; R. A. Elliott, W. J. Prindible.

Intermediate B.

First game Aug. 16, 1930

Lambton County v. West Elgin; Dr. Urie, N. Taylor.

Central v. Huron-Perth; J. W. Scott, A. A. Bradley, E. L. Doan, G. Martin.

Simcoe v. Haldimand; C. K. Jutton, H. H. Borscht.

Halton County v. York, Ontario; A. Hillmer, Col. Brown.

Grey County v. North Simcoe; L. Irvine, J. F. Dobson.

East Parry Sound v. North Bay; H. J. Walker, F. M. Donegan, W. E. Anderson.

Nickel Belt, a bye; T. J. Birney.

Kingston City v. Northumberland; R. A. Elliott, B. Booth, Wm. Kay.

Junior

First game Aug. 9, 1930

Kent County, a bye; W. B. Watson, N. Taylor.

Stratford v. Intercounty; E. Easson, W. A. Smith.

H.A.B.A. v. Niagara; C. K. Jutten, H. C. Maguire.

Peterboro' v. Hastings County; William Kay, R. A. Elliott, N. Thompson.

T.A.B.A., a bye; S. H. Armstrong.

Nickel Belt v. Timiskaming; T. J. Birney, P. T. Moisley.

Juvenile

First game Aug. 9, 1930

Galt v. Oakville; W. A. Smith, A. Hillmer.

H.A.B.A. v. Niagara; C. K. Jutten, A. T. Smith.

T.A.B.A. v. Guelph; S. H. Armstrong, W. A. Smith.

Peterboro', a bye; W. Kay, W. J. Prindible.

Bantam

First Game, Aug. 9, 1930

Niagara v. H.A.B.A.; H. C. Maguire, J. R. Laidman, J. Syme.

Guelph v. Toronto; W. A. Smith, J. Turner.

Peterborough', a bye; W. A. Kay, W. J. Prindible.

RUTH CONNECTS FOR 2 HOMERS

Bambino King Well Ahead of gara Falls By Rngry Advance on Macks.

INDIANS-TIGERS WIN.

With Babe Ruth and Lou Gehrig going like the proverbial house afire —or rather like a general conflagration, New York Yankees are looking more and more like the real threat to the supremacy of the Philadelphia Athletics in the American League pennant struggle.

The A's still have a commanding lead, eight games ahead of Washington and nine ahead of the Yankees despite the loss of a half game to the New Yorkers through their idleness yesterday, and a lot can still happen.

It can happen especially when the Yankees slugging duet is hitting the high notes, and Ruth and Gehrig have been doing just that in the past few days. The Babe clouted two home runs yesterday after a lapse of over a week since his last previous four bagger. They served to win a ball game from the Boston Red Sox, providing three of the Yankee runs in a 4 to 1 victory. They also put the Babe 16 days and 13 games ahead of his record pace of 1927 when he reached his present total of 38 on August 17 in the 115th game of the season. Ruth took up yesterday where Gehrig left off in hitting homers and winning games, but Lou still is leading the league in batting and doing his full share for the Yanks. Charley Ruffing did a lot, too, yesterday, as he held Boston to two hits.

Fail to Gain Places

The Yankees could not, however, gain on the teams that are pursuing them. Cleveland, in fourth place, and Detroit, in fifth, each won a game, and held their places. The Indians got the jump on the St. Louis Browns by nicking Holland Stiles for two runs in the first inning and held their margin to win, 6 to 3. Detroit hammered Dutch Henry around to inflict on him his 14th defeat of the year, as Earl Whitehill held Chicago in check. The score was 12 to 4, with the Tigers' 17 hits turning the trick.

Inside Sportin' Dope—By A. Wise Cracker

Mister Sporting Editor:

Well, Mac, local ball fans what has been treated in recent weeks to a more or less messy diet of baseball oughta to get a better break in the play-offs in the various loops. The battle between the Rays and Oshawa in the Lakeshore loop and between the C.G.E. and the Crescents in the E.P. circuit oughta furnish all and sundry with plenty of excitement. And if the Rays come through their clash with the E.P. winners will be the best bill of the season.

Mister Primeau's C.G.E.'s has evidently begun to find their batting eye, which for most of the season musta been dropped outa the bat bag or something. The last coupla games the Electricians has been sloughing the ball all over the landscape, winding up with four home runs against the Cogs Thurs. nite, and if they carry that kinda hitting into the play-offs they're sure going to be tough knocking off, seeing their pitching and defence has been good all season. Next week sees them and the Crescents clash, and Mister Biroux's talent will hafta be at the top of their form to hold the lads representing the big electric plant.

Owing to me having said nothing about the Athaletes for a week or 2, Mister Connie Mack's lads has took advantage of that brake and going out and grabbing theirselves a lead which the day this was writ was 7 full games. It looks now like nobody was going to head off them lads, though now, seeing I called attention to what they been doing, the Mackmen is likely to throw a shoe or otherwise fall into a slump. Every time I pick them they start to curl up and die on me.

Up in the softball melee at Central School, Mac, they is plenty of of softball and more arguments these nites. They has been more debates up there than the political fuss produced, and the less they know about the rules the more some of the fans, players, managers and whatnot argue. The umpires is having a tough time, believe me, but so far they ain't been no riot calls issued, and mebbe the season will wind up without no third alarm fires developing in the loop.

Well, Mac, Joe Duffus and Ed. Peck hooked here Mon., and in spite of the red-hot weather, the lads did some smart running. Joe made it a little closer than he done 4 years ago, but Ed. had plenty left and he finished pulled up and looking back over his shoulder. Neither of the boys is entered in the British Empire games at Hamilton, both figgering they got enough exercise running round Peterborough County the last 7 or 8 weeks.

The customers what is interested in fishing may expect to hear big news from Stoney Lake any time now. I'm going after them muskies like Bill Fraser went after Milt. Maybee in the recent political fracas down Northumberland way.

Take care yourself, Mac.

Sportfully yours,
A. WISE CRACKER.

Our Boarding House - - - - - - - - - - By Ahern

Alphabet soup, and the Englishman who always dropped his "H's."

E.P.L. CHAMPIONSHIP FINALS
FOR TIP-TOP TAILORS' TROPHY
C. G. E. vs. CRESCENTS
GAMES NEXT WEEK:—
TUESDAY AND THURSDAY
. 6 P.M.
All games nine innings. Postponed game will be played on evening following. ADMISSION 10 CENTS

C.G.E. to Meet Brinton in White Cup Final

WARNING---Come Early

The whole world has been waiting for Winnie Lightner in another like "Gold Diggers of Broadway"—here she is in a role that goes that entertainment masterpiece one better. "Hold Everything" has everything, with winsome Winnie ringing the bell with new song hits and longer and louder laughs.

WARNER BROS present

HOLD EVERYTHING

with

WINNIE LIGHTNER

JOE E. BROWN

GEORGES CARPENTIER

ABE LYMAN'S BAND

NEW SONG HITS

"When The Little Red Roses Get The Blues For You"

"Sing A Little Theme Song"

TO-NIGHT and MONDAY

2:30, 7 and 9

VITAPHONE

CAN. GENERAL TROUNCE SCOTS IN WHITE CUP

McMaster Brothers Were the Marksmen for the C.G.E.—Poor Shooting By Scots.

C.G.E. MEET BRINTON.

Second Half Very Uninteresting —Winners Dominate the Play.

The Canadian General made sure that they would meet the Brinton Athletic in the final of the White Challenge Cup when they licked the Scots to the tune of five goals to one in semi-final game that was not up to the standard of some of the previous encounters. The Scots were minus some of their regular players, while the C.G.E. had their regular eleven on the job.

First Half

All within a minute the Canadian General were up a goal. Burgess travelled down the wing, until well placed to cross over into goal, where J. McMaster made no mistake with a timely header inside the upright. The Caley's replied with a well-planned attack that left Curtain in possession of the ball inside the goal area. He dribbled past two men and with a right footer made a great attempt to get the equalizer; instead his shot hit the custodian in the face to upset him and go past from a weak shot by Best. Another breakaway by the C.G.E. forwards found them in proper alignment to make use of the opening presented by Burgess' perfect centre. It landed to the foot of Ban McMaster, who popped in the back of the net from close range. At last, the Scots settled down to business to test the qualities of Daynes as a custodian. He handled the situation well at all times, more especially in the scrimmages in front of goal. On one occasion, he ran out of goal to pick the ball off the toe of Curtain's boot when he was all set to score. Play ran from end to end with the players swinging the ball from touch to touch, thereby making the visits of short duration around the goal, also being unproductive of any scoring. Midfield play continued up to the interval. Canadian General 2, Caledonians 0.

Second Half

A re-arranged team by the Scots failed to nullify the Canadian General combination that was working like a perfect machine, while the defense of Chambers and Laidler proved of the faultless character. A new lease of life by the Scots came upon them too late as they compelled the Electric boys to fall back into the defensive territory to offset the attack of the Scots' front line. With no success in view they wilted away to permit the C.G.E. to force the pace again and they did so in such a manner that the loser's citadel was the main objective for a long while. On a mid-field tackle, Robb carried the ball up the field to maneuver for position and finally passed forward to J. McMaster, who found himself too well covered but he slipped the ball back to his brother, who did the needful with a low grounder. The next visit resulted in a similar performance with the same players participating in the scoring. To keep the game from being a whitewash, Curtain replied with a beautiful goal that Daynes never saw until it was in the net. Seven minutes before the final whistle, the once-famous last touch of the old C.G.E. came into evidence when Alex. Burgess led the attack to find himself still on the outside of the scoring list but had to content himself by giving J. McMaster the privilege of getting the fifth and last tally. Canadian General 5, Caledonians 1.

Goal scorers—Ben McMaster (3) and Jack McMaster (2). Caledonians, Curtain.

Canadian General—J. Daynes, goal; J. Chambers and S. Laidler, full backs; J. Mitchell, W. Robb and F. Rankin, halves; A. Burgess, J. Quinn, B. McMaster and H. Darling, forwards.

Caledonians.—H. Fowler, goal; T. Craig and A. Boggie, full backs; A. Graham, J. Emmery and D. Houston, halves; W. McCracken, A. Watkins, D. Curtain, D. Best, and A. B. Coyle, forwards.

Referee—James Hawthorne.

Linesmen—A. McKinley and J. Hodson.

She's Making a Habit Of Hole-In-One Golf

BOSTON, Aug. 2.—Most golfers will tell you one hole-in-one is enough, if they believe such a thing ever happened.

Miss Eleanor Labonte, member of the Charles River Country Club, finds them easily done. On Wednesday she got off a beautiful iron shot on the fourth tee, and the ball trickled into the hole, 153 yards away.

In a match Thursday, as a member of the women's four-ball team against Wellesley, she told friends on the same tee: "I shot a hole-in-one here once before this week. Here's how it's done."

Another beautiful iron shot, and the ball again rolled into the cup for another hole-in-one.

BELMONTS LOSE TO SUGAR BOWL

Candymen Secure Lead in First Few Innings to Emerge Victors 11-6.

GOOD HURLING.

The Sugar Bowl nine came back to championship form last evening in the softball game to defeat the threatening Belmonts 11 runs to 6. The lads from the Sweets emporium went out in the first few innings and secured a comfortable lead, and from then on eased along comfortably in front.

Simmons, hurling for the winners, backed by smart support was most effective and Delahaye on the mound for Belmonts, did not waste any bad ones.

In the fourth innings the Belmonts broke loose to nab three runs and tie the score 4—4. But it was only a temporary reverse for the winners who returned in fifth, sixth and seventh, for a total of seven counters. The teams:

Sugar Bowl.—Westbrook, 3b; H Dormer, 1b; Forsyth, rf; Gillespie, cf; G. Dormer, ss; Weese, 2b; Dallin, lb; Connors, c; Simmons, p.

Belmonts.—Ward, cf; Haskill, c; Batten, 2b; Delahaye, p; Frick, 1b; Holyman, ss; Board, 3b; ; Munro, rf; Nobbs, lf.

By innings:	R.	H.	E.
Sugar Bowl .. ..220021400—	11	13	2
Belmonts .. .. ..010301010—	6	13	2

ENGLISH TEAM IS TAKING PART IN RIFLE MEET

Brigade Composed of North London Club Members and 19 School Cadets.

HEADED BY LIEUT. A. C. HALE

Success of Canadian Team at Bisley Awakens Keen Interest in the Meet.

OTTAWA, August 2. (C. P.) — Headed by Lieut. A. C. Hale, King's prize winner in 1928, a party of North London Rifle Club members and 19 English school cadets, will arrive here shortly to compete in the Dominion Rifle Association meet at Connaught Rangers, just west of Ottawa, Aug. 11 to 16. They will spend the next week practicing on the ranges.

The success of the Canadian Rifle Team at Bisley has awakened keen interest in the meet. The 1930 team will be back again fighting for a chance to represent Canada in 1931. Entries are now being received in greater numbers than for many years, than in the past, indicating an increase in the number of competitors to take part in the week's competitions.

The busy day of the meeting will be on Saturday, August 16, when the final stage of the Governor-General's competition will be fired.

CRESCENTS BEAT COGNAWAGAS 3-1

Pair of Twirlers Act as Battery For Clubmen—Put Up Good Game.

Cogs, with their pair of twirlers working as a batter, made the Crescents step lively to turn in a 3 to 1 victory at Exhibition Park last evening. Shorthanded in the catching department, the Cogs used Percy Vannest behind the plate, and with Jack Billingsley on the firing line, the out-of-luck gang, and the Crescents provided one of the best played contests of the series.

Billingsley held the Crescents to five singles while Masterson did equally well in holding the Cogs to as many hits; Rooke getting the only extra-base clout, a triple in the fourth. Masterson had a string of twelve strikeouts.

Score by innings:	R.	H.	E.
Cogs .. ..0000100—	1	5	3
Cogs .. ..100110x—	3	5	1

Batteries—Billingsley and Vannest; Masterson and Collins.

Umpires—LeBarr and Kay.

SOCCER TEAMS IN DOMINION FINAL

Montreal Nationals and New Westminster Royals Clash at Winnipeg To-day.

WINNIPEG, Man., Aug. 2. (By The Canadian Press).—Two crack soccer teams from far sides of Canada do battle royal to-day—one to retain, one to regain the Dominion championship. Canadian Nationals of Montreal, holders of the title, and Royals of New Westminster, B.C., predecessors on the throne, clash in the third and decisive match for the Connaught Cup. Each eleven has won a match in the final series.

More than 6,000 soccer enthusiasts are expected to crowd into Carruther's Field this afternoon. The easterners are called by the mob to win because of their ruthless rally to a 5-to-0 victory Thursday night. Exchanges had been fairly even in the first match, when Royals took a 1-to-0 decision, but the champions showed predominating excellence in their comeback.

Regent

TO-DAY Monday and Tues. 2.30, 7.00, and 9.00

BILLIE DOVE

The Painted Angel

with EDMUND LOWE

Year's Surprise Sensation!!

You'll give Billie Dove a great big hand when you see and hear her singing and dancing as a night club queen. With Edmund Lowe as the hero.

She'll Thrill You With Song, Dance And Romance!

Lloyd Hamilton All-Talking Comedy

Fox Movietone News

Chapter 5 of the Serial "THE FINAL RECKONING" will be shown at Monday and Tuesday Matinees.

COST NOT WORTH GLORY

Gertrude Aderle, whose hearing was seriously affected by the recent English Channel swim. She said the cost was not worth the glory.

E.P.L. PLAY-OFFS STARTS TUESDAY

Canadian General and Crescents Will Start Series For League Championship.

FIVE GAME SERIES.

Canadian Generals and Crescents will start their series for the East Peterborough League championship next Tuesday evening at Exhibition Park with Umpires Kay and LeBarr handling the contest. The game is billed to get underway at six o'clock.

With three weeks to declare a winner, the league executive last night decided on a series of five games of nine innings. There will be no increase in the price of admission, but those fans who have been making the goodwill gesture of giving more, may continue to do so.

The second game will be played on Thursday evening and on the following week the contests are scheduled for Monday and Thursday. If a fifth game is necessary it will be played on Monday, August 18.

When, in the opinion of the umpires weather conditions are not favorable for a game, the contest will be played on the evening following. Not more than nine innings will be played.

The dates and umpires for the series are:—

Tuesday, Aug. 5—Kay and LeBarr.
Thursday, Aug. 7—LeBarr and McCarney.
Monday, Aug. 11—Kay and McCarney.
Thursday, Aug. 14—LeBarr and Kay.
Monday, Aug. 18—Kay and McCarney.

"Big Train's" Wife Dies From Pleurisy

WASHINGTON, D.C., Aug. 2. (C.P.)—Misfortune continued to follow baseball's beloved "Big Train" Walter Johnson, ace of all speed-ball pitchers, followed him to the side of a hospital bed where his 35-year-old wife died from pleurisy aggravated by the heat.

Mrs. Johnson, born Hazel Lee Roberts, the daughter of the present mayor of Reno, Nev., was married to the famous Kansas ball player in 1913. Her father was then a congressman from Nevada, and she met the tall ball player at the height of his long term of diamond success.

Europe's largest garage, having a floor area of nearly 340,000,000 square feet with space for 1,500 automobiles, has just been completed at Stockholm, Sweden.

CANADIAN OPEN GOLF TOURNEY MOST SPECTACULAR IN HISTORY

Eighteen Scores Under Par Recorded—Nicol Thompson Features.

AMATEURS ON MONDAY.

Brilliant Field to Paly in Canadian Amateur at London.

TORONTO, Aug. 2.—(Special to The Examiner. Copyright 1930)—For the second time in 26 years a tie resulted in the Canadian Open last week over the Hamilton Golf and Country Club course. In 1920 at the Rivermead Club, Ottawa, the late Douglas Edgar, T. D. Armour, and C. R. Murray all registered 298 and in the play-off Edgar won. Armour was then a Scottish Amateur and entered from Edinburgh. Now once again as one of the World's leading professionals he tied for titular honors with Leo Diegel, four times winner of the event but the scores 277 were 21 strokes better than when the triple tie took place at Ottawa ten years ago.

There were some spectacular scores registered at Hamilton. Nicol Thompson, the veteran and popular pro of the local club started the fireworks going when he burnt up the course on the first day with a record 66. Wonderful golf for a player over 50 years of age. But the record was promptly tied the very next day by debonnair Johnny Farrell and then on the final round of the championship was thrust into the discard by Tommy Armour who came romping home with a scintillating 64. During the three days play there were 18 scores in the sixties, which constitutes a record for the Canadian or any other major championship.

Owing to both Diegel and Armour having other engagements the tie could not be played off until last Wednesday. The R.C.G.A. decided to again impose a charge of $1 to witness the match and generously donated "the gate" to the players, two-thirds to the winner and one third to the loser. As is now generally known Armour won the play off and for the second time is the Open Champion of Canada.

It is good news that Eddie Held of New York will after all be at London next Monday to defend his title of Amateur Champion of Canada. Held made himself very popular with players and galleries alike at Jasper last summer and he will be quite an outstanding attraction at the London Hunt course next week.

Indications are for the classiest field in the history of the Championship and Held will have to play better golf than he did at Jasper to retain his title. The two former champions, Somerville and Carrick, are decidedly in better form this season than they were last. Then young Nash, on his home course will be a distinct threat. The recently crowned Ontario Champion will want watching all right. Jack Cameron too, of Ottawa must not be overlooked. He is playing remarkably good golf, just now having won no less than six Quebec events this season and he will be quite a favorite in the pools.

Then there is the Western contingent to be reckoned with. They made golfing history at Jasper last year and it is quite on the cards that they may repeat at London. The West has never won the Amateur event although in 1921 Charlie Hague then residing in Calgary but now living in California, took Frank Thompson to the 38th hole before being defeated in the final at Winnipeg. Last year Freddie Wood, Vancouver, reached the semi-final, losing to Eddie Held 2 and 1 in a 36-hole match replete with interest.

Altogether a most colorful championship is assured. The London course is reported to be in fine shape and as it is the first time a major event has even been held there the galleries are sure to be large as the district boasts a big golfing population. All golfing roads next week, will lead Londonwards.

A particularly interesting visitor to the Canadian Open Championship last week was Mr. Albert R. Gates, Chicago, who was recently appointed Business Administrator to the Professional Golfers' Association of America which now numbers some 3000 members. Mr. Gates is a lawyer by profession and for many years has occupied a very prominent position indeed in legal and golf circles in Chicago. He more or less occupies the same position in professional golf in the United States to-day as Judge Landis does in professional baseball. He has the interests and welfare of all American pros very much at heart and his advice and counsel will be simply invaluable. Mr. Gates is of the opinion that the Canadian professionals and assistants who now number over 300 would also be well advised to appoint an administrator acting in conjunction with the Canadian Professional Golf Association, although of course the field in Canada is to a more or less extent limited as compared with the States. Sooner or later action might well be taken by the C.P.G.A.

Stratford is another progressive Ontario city which is now in the Public Golf Links column. Last Saturday the city council formally opened up an interesting 9-hole course for the benefit of the ratepayers and there is no question that from the start it will be self-sustaining. Nearly every city of importance in Ontario now boasts Public golf courses and it is only a question of a year or so, before every centre of any importance will provide "golf for the masses." The Royal and Ancient game today unquestionally is the most popular of all games in Canada. There are now over 600 private and public clubs and over 150,000 golfers in the Dominion.

Willie Lamb, former Scottish amateur but now professional of the Uplands Golf Club, Toronto, in the Canadian Professional Golf Championship at Burlington last week with a fine score of 141 duplicated Davie Black's great feat in winning the Canadian Professional Championship "three times in a row" and lifted the cup as a result. Dr. P. D. Ross, of Ottawa the Hon. President of the Canadian Seniors' Golf Association very generously donating the second cup. It is understood too that he will present Lamb with this second cup and put up a third cup.

Softball Notes.

CITY LEAGUE

	Won.	Lost.
Westclox	6	1
Harrison	5	2
Sugar Bowl.	4	3
Brintons.	4	3
Belmonts..	4	4
C. G. E...	0	10

GOLF NOTES.

SECOND ROUND HALL TROPHY.

To be played on or before August 11. Match play. Handicaps. Stymies must be played. Take ¾ difference in handicaps. Where fraction is ½ take the stroke.

R. Grant 20, W. A. Donnelly 22.
O. A. Degraw 18, L. S. Killaly 16.
H. J. Tudhope 23, J. T. White 30.
J. R. Thornton 18, A. Barton 32.
Judge Wearing 21, J. W. Fraser 28.
W. J. Hardill 28, J. W. McDermid 16.
C. H. Rogers 21, J. P. Bond 16.
Dr. E. H. Wood 21, J. P. Bond 16.
H. T. Crawford 24, C. S. Cummer 25.
G. Crawford 24, Dr. A. Howson 21.
F. C. Weber 18, R. Hood 26.
B. D. Hall 21, W. G. Morrow 21.
W. A. Elliott 20, W. F. Huycke 21.
Dr. Cragg 22, A. L. Darling 28.
F. M. Dela Fosse 18, G. H. Ackerman 16.
W. Sangster 24, R. Abbott 16.
A. G. Barnes 20, F. J. A. Hall 36.

SHAMROCK'S CREW TASTES LIFE ON THEOCEAN WAVES

The crew of the Shamrock V exuding comradeship on the famous yachting pride of Sir Thomas Lipton, which has arrived at the Azores on her way to New York to take part in forthcoming America's Cup races.

U. S. IS OBJECTING TO RUSSIAN WOOD

Soviet Imports Would Replace Importation of Canadian Pulp.

FORCED LABOR CUTS COST.

WASHINGTON, D.C., Aug. 1 (C.P.)—The statement that the importation of Soviet Russian wood by United States pulp and paper companies would replace the importation of wood and pulp from Canada was made to-day during the course of a hearing into protests over the embargo on Russian wood.

Operators of paper mills testified that they would have to go out of business if they were not permitted to import wood and pulp which, they said, was not obtainable in the United States in sufficient quantity.

A great deal of their raw product has been imported from Canada, they said, pointing out that the importation of Soviet wood would not be in competition with any United States industry, but with the lumber industry of Canada.

The Soviet product is imported at considerably less cost than the Canadian due, it is said, to alleged forced labor in the Soviet forests and on docks.

NO! YOU'VE got the girl wrong if you think DUMB DORA'S just a rapid flapper. Anything else but, folks. She's the real goods, a wisecrack on the tip of her tongue, a twinkle in her eye and roguishness in her every movement. NO! NO! She's the kind of person the girls envy and the men would fall in love with if only she would come to life out of the comic strip.

Dumb Dora

is an entertaining person for young and old to know. She's with you

EVERY DAY IN

The Examiner

STARTING TUESDAY, AUG. 5

MAKE IT A REAL VACATION IN A GOOD RELIABLE USED CAR

J. K. HUGHES, Ltd.

Willys Knight '28 Coach reconditioned like new $550

PONTIAC '28 SEDAN Small mileage $625

WHIPPET '28 SEDAN $425

ESSEX SPORT COUPE '29 Model $750

CHEVROLET '29 COUPE $525

PONTIAC LANDAU SEDAN A real bargain $500

J. K. HUGHES, Ltd.

CHEVROLET SALES AND SERVICE

COR. WATER AND HUNTER STS.

PETERBOROUGH, ~ ONT.

Children's Story Corner

THE TOYS QUARREL

The children were playing with the toys when suddenly the little Cuckoo sprang from his hiding place in the old clock and cried in an angry voice "Cuckoo, Cuckoo." He said it nine times—nine o'clock, long past their bedtime.

No doubt that was the reason the toys were thrust into their big box in the corner so hurriedly. Of course toys are kind to boy and girls and in return they expect to be treated with kindness and respect. I really think it was this unkind treatment which caused their bad humor and the terrible quarrel which followed.

The box of China Blue Dishes was very unlucky as it went into the big box first without even its lid on. In rushed the Runaway Train. All the little China Dishes screamed when they saw it coming, but it was of no use. Crash! Such a wreck! The little Blue Jug was instantly killed. Teapot who always kept a protective eye on little Blue Jug bounced over and struck the train window with his one long arm smashing it into many pieces. Bang! A wheel flew off the engine and three China Blue Cups lost their lives.

Poor little Baby Doll! A tiny piece of glass flew straight into her eye. Of course she lay over on her side and started to cry, calling all the while for her Mamma. Mamma Doll rushed over, talked to her, but still she cried and cried. Big yellow Teddy Bear was trying to go to sleep and he growled angrily:

"Can't you make that child keep quiet?"

Mamma Doll who was rather frightened of Teddy said timidly:

"I'm sorry, but I'm afraid she's hurt." "Doesn't matter," snapped Teddy, "throw her out; throw her out."

Thank goodness Baby Doll soon sobbed herself to sleep!

Usually, the children were very careful to place Black Felt Puss and Bowser the Bull Dog far apart but this night they were quite close to each other. Black Puss cried "Meeow" and her black fur stood straight up. "Bow-wow" snarled Bowser as he sprang at her. Pieces of fur and pieces of felt, two ears and one tail were flying in the air. How they scratched and bit each other!

The little Ford car was so frightened that he started to run. Then Toy Policeman thought he should direct the traffic. Bump! Ford Car went plinkety plank into him and knocked him down.

I don't really know what happpened to the Toy Aeroplane, whether he jumped out of the box himself or whether he was pushed out. At any rate he was found lying on the floor with a broken wing in the morning.

The only one [illegible] unharmed during that terrible [illegible] was Tommy Nigger the Lad[illegible]limber. He spent his life [illegible]up and down a little Ladde[illegible] Later on he told his friends that he would have been instantly killed in the train wreck if he hadn't mounted his ladder as quickly as his black legs could carry him.

Morning came and what a bedraggled lot of toys they were! Baby Doll was the only who had slept at all. The children couldn't understand what actually had happened and the Toys were too tired to tell them. Then they remembered how they had thrown them into their box. "'Deed we started the fight," said Tiny Jim as he hugged poor Bowser all scratched and torn. "We'll have to be more careful after this."

And the others all agreed with him.

A BEDTIME STORY by Howard R. Garis

UNCLE WIGGILY AND OLD GRIM.

Once upon a time there was a cross, old bear gentleman who lived in a cave not far from Uncle Wiggily's hollow stump bungalow. This bear was the great grandfather of Neddie and Beckie Stubtail, the jolly bear children who often played with Uncle Wiggily. So you may know by this that the cross, old bear was not the kind that eats rabbits.

You would think, if ever you saw Neddie and Beckie playing tag or rolling around on the soft moss carpet in

Uncle Wiggily found a paste-board box with a cover.

the woods, that they never could have had such a cross, old great grandfather. But they had and everybody said:

"What a shame!"

Whether it was because he was old, or because he had only a few teeth left to eat money or because he lived all alone in the cave, that made the bear so cross no one knew.

"But our Great Grandpa needn't live all alone if he doesn't want to," said Beckie to Uncle Wiggily one day. "He could come and live with us if he likes, 'cause my daddy said so."

"Yes, but," spoke Neddie, "mother said it's just as well he doesn't come and live with us for he's as cross as two sticks."

"What kind of sticks?" asked Uncle Wiggily, smiling.

"Mother didn't say," answered Neddie. "But does it make any difference?"

"Well, I should think so," chuckled Mr. Longears. "A bear who is as cross as two little sticks can't be as unpleasant as a bear who is as cross as two big sticks, say like baseball bats. So if we knew what two kinds of sticks your great grandfather was as cross as, we might cure him."

"I guess Great Grandpa is cross," said Beckie, "because he lives in such a dark dismal cave all the while. He hardly ever comes out in the sunshine to play."

Suddenly Uncle Wiggily laughed and said:

"Beckie, you have the right idea! What your great grandfather needs is more sunshine. We must get him to come out of his dark cave."

"But we can't," spoke Neddie. "Lots of times Beckie and I go to see him and ask him to come over to our house. But he only growls at us and tells us to run away and play. He says he is old and nobody loves him and he wants to be let alone."

"That's bad for anybody, a bear or anybody else," said Uncle Wiggily. "What we must do, children, is to carry some sunshine into your great grandfather's cave and brighten him up."

"You can't get sunshine into that cave," said Neddie. "It's too deep and dark."

"We shall see about that," spoke Uncle Wiggily twinkling his pink nose which was almost like sunshine, it was so jolly and happy.

Neddie and Beckie ran along to play with the other children in Woodland near the Orange Ice Mountains, and Uncle Wiggily hopped toward the cave where the old great grandfather bear lived.

"Where are you going?" asked Mr. Twistytail the pig gentleman as he met his rabbit friend.

"I am going to try and cheer up Old Grim," answered Uncle Wiggily, for Old Grim was the name of the great grandfather bear.

"Oh, you had better keep away from him," grunted the pig. "I heard him growling in his cave a while ago. He is as cross as three sticks."

"What kinds of sticks?" asked the rabbit.

"As if that made any difference," grunted the pig. "Mind what I say and keep away from Old Grim."

But Uncle Wiggily liked to see everybody happy so he kept on hopping toward the cross bear's cave and finally he stood in front of it and called:

"Come on out, Old Grim, and have some adventures with me."

"Go away and let me alone!" growled Old Grim. "I am very sad and unhappy and cross."

"Come on out in the sunshine and you will feel happier," said the rabbit gentleman.

"Go on away and let me alone!" growled Old Grim. Uncle Wiggily, looking toward the cave, saw how dark and dismal it was and the rabbit said to himself:

"I must get some sunshine in there if Old Grim won't come out." Then Uncle Wiggily hopped back to his bungalow and found a pasteboard box with a cover. Nurse Jane asked him what he was going to do with it.

"I am going to gather a box full of sunshine and carry it into Old Grim's dark cave," answered the rabbit. "Sunshine will cure him of being cross and ugly. I'm going to gather a box of sunshine."

Suddenly Nurse Jane began to laugh. She laughed so hard that she had to sit down and Uncle Wiggily wanted to know why she was laughing.

(Copyright, 1930, by Howard R. Garis.)

CANADIAN NATIONAL EXHIBITION TORONTO

Friday, August 22 to Saturday, Sept. 6

ALL-CANADA YEAR at the world's largest ANNUAL EXPOSITION

"LES VOYAGEURS"—Brilliant, historic grandstand pageant depicting the glorious romance of Canadian development, a super-production by 1500 performers on the world's largest stage. Seats 25c, $1.00, Boxes $1.50.

MUSIC—Thirty bands headed by the All-Canada Permanent Force Band of seventy-six skilled instrumentalists specially recruited from Canada's permanent military establishments (by special permission Department of Militia and Defence).

2000-VOICE EXHIBITION CHORUS, trained and directed by Dr. H. A. Fricker, M.A., F.R.C.O., in four concerts, Saturday, August 23; Thursday, August 28; Tuesday, Sept. 2, and Saturday, Sept 6. Seats, 25c, 75c. and $1.00.

SPORT—Marathon Swims, (world's professional championships) Friday, August 22 (women), Wednesday August 27 (open). All-America outboard motorboat races. International sport competitions afloat and ashore. Canada's greatest athletic meet. British Empire Games Athletes in international competitions. Trotting and Pacing races including $5,000. Futurities.

CANADA FROM COAST-TO-COAST ON DRESS PARADE. This is your year. Arrange to come.

Reservations now being accepted for Exhibition Chorus concerts and Grandstand Pageant performances. Send cheque or money order.

SAM HARRIS, *President*

H. W. WATERS, *General Manager*

When Pain Comes

Two hours after eating

What many people call indigestion very often means excess acid in the stomach. The stomach nerves have been over-stimulated, and food sours. The corrective is an alkali, which neutralizes acids instantly. And the best alkali known to medical science is Phillips' Milk of Magnesia. It has remained the standard with physicians in the 50 years since its invention.

One spoonful of this harmless, tasteless alkali in water will neutralize instantly many times as much acid, and the symptoms disappear at once. You will never use crude methods when once you learn the efficiency of this. Go get a small bottle to try.

Be sure to get the genuine Phillips Milk of Magnesia prescribed by physicians for 50 years in correcting excess acids. Each bottle contains full directions—and drug store.

BRITISH AIR RACE ECHOES.

Britain's joy over its victory in the Schneider Trophy race is being reflected in London in many ways. A dahlia at the Westminster flower show was named "Flying-Officer Waghorn," a taxi has "The Schneider" engraved on the doors, a new dance, "The Schneider Whirl," has appeared, and a well-known bar is featuring a new cocktail, "The 328."

English growers claim that fruit and vegetables grown in England retain their flavor better when canned than the produce of any other country.

NETS NOW SET FOR GIANT TUNA

Fishermen Develop Effective Way of Catching Once Scored Food Fish.

GAME FIGHTERS

HALIFAX, N.S., Aug. 2. (C.P.)—Formerly fishermen despised the "horse mackerel" or giant tuna even as they did and still do the dogfish, writes Alfred Elden in the current issue of a fisherman's magazine. The giant tuna of the North Atlantic is gradually attaining considerable commercial importance. In the Mediterranean and in California the tuna is a highly prized food fish. On the Atlantic coast, however, it is only in recent years that they have been saleable in any quantities.

Not only do they scatter the herring schools and mackerel by dashing through and devouring them by the hundreds, but they follow them into the weirs and pounds. There they tear their way through the nets to freedom unless they are harpooned.

Casco Bay fishermen took keen delight in harpooning one of the monsters whenever possible. Then they would lance it through the gills and leave it bleeding and dying as a "horrible example" to others of its species. Fifty years ago when fish was more valuable than it is to-day a few tuna were occasionally killed for oil which was taken out of the heads and bellies. There was no demand for the meat.

From June until October, these monsters school in vast numbers from Massacusetts Bay to the shores of Nova Scotia. With possible exception of one or two species of sharks these giant tuna are the largest fish found in these waters. They reach a length of 14 feet or more and a weight of 1,500 to 1,600 pounds, with 1,000 pounders not too uncommon. Still the majority of those brought to market run from 400 to 800 pounds.

Commands Fair Price

Not only has the giant tuna come to be regarded as an excellent food fish, either canned or fresh like swordfish, but it also commands a fair price. The fish are weighed after heads, tails and viscera have been removed but even so there is enough carcass left to count up fast. Considering their poundage the fisherman does not need to land many tuna to earn a good day's pay.

Canada has gone ahead of the United States in developing its tuna fishery. As a sporting asset it has plenty of thrills, as indicated by the accomplishment with rod and line of Zane Grey. Fishing off Indian Bay, Shelburne, N.S., in 1924, the author landed three giant tuna. But it is along commercial lines that Nova Scotia is employing some interesting methods. While small boats equipped with pulpits from which the striker hurls his harpoon at the individual fish, are used to hunt tuna in Canadian waters similar to the New England practice, the Nova Scotia fishermen have gone a step further.

There was little demand for them until recent years when a good market was found among the Italian and Portuguese population of the United States with whom they were considered a prime food fish.

Considerable shipments were made from the Clark's Harbor district of Shelburne county, N.S., and also from the Hubbards district of Lunenburg. No special efforts were made to catch the fish on a large commercial scale until 1919 when specially constructed trap-nets were set in St. Margaret's Bay, chiefly during July and August. Nearly 600,000 pounds were taken that year in two of the traps. The fish averaged 450 pounds each. This fishing is now definitely established in the Hubbards district.

As the present available markets do not invariably absorb the quantities shipped, profitable catches cannot always be sustained. When the supply is too large fishermen ship only such as will insure a reasonable profit, liberating the remainder which have been kept alive in the traps. Several hundred giant tuna have been set free in a single season. The marketed Canadian catch for 1929 was 267,000 pounds.

When BABIES are upset

Baby ills and ailments seem twice as serious at night. A sudden cry may mean colic. Or a sudden attack of diarrhea—a condition it is always important to check quickly. How would you meet this emergency—tonight? Have you a bottle of Castoria ready? There is nothing that can take the place of this harmless but effective remedy for children; nothing that acts quite the same, or has quite the same comforting effect on them.

For the protection of your wee one—for your own peace of mind—keep this old, reliable preparation always on hand. But don't keep it just for emergencies; let it be an everyday aid. Its gentle influence will ease and soothe the infant who cannot sleep. Its mild regulation will help an older child whose tongue is coated because of sluggish bowels. All druggists have Castoria; the genuine bears Chas. H. Fletcher's signature on the wrapper.

TILLIE THE TOILER — By Russ Westover

BRINGING UP FATHER — By George McManus

MUTT AND JEFF — By Bud Fisher

TAILSPIN TOMMY — By Hal Forrest

Let the Examiner Want Ads Sell It - Phone 1600

SPILLING THE BEANS

there is no quicker way than THE CLASSIFIED WAY

In these lines tell the whole town —that— YOUR CAR is for sale

WANT AD. RATES

Cash 1 cent per word or figure per insertion.

If Charged 1½ cent per word or figure per insertion.

Phone We will call for your ad. and give you the cash rate. **1600**

CHARGES:

Card of Thanks 50c
In Memoriam (up to 2 inches) ..75c
Over two inches, per inch 50c
With black border, extra 25c
Birth Notice 50c
Death Notice 50c
Locals (Back Page) per inch ...$1.00
Black Local (Back Page) per in...$1.40

INDEX TO EXAMINER CLASSIFIED WANT ADS.

Agents Wanted L
Boarders Wanted .....F
Business Opportunities .....K
Cottages, Summer Resort .....E
Dressmaking .....Z
Employment Wanted .....J
Female Help Wanted .....H
Found .....N
For Sale; General .....A
To Rent; Houses and Apartments .B
General Notice .....T
Livestock .....O
Lost .....M
Male Help Wanted .....G
Pet Stock .....W
Personal .....R
Poultry For Sale and Eggs .....P
Radio I
Real Estate For Sale .....D
Used Cars For Sale .....S
Wanted; General .....Q

a For Sale—General

EXTENSION LADDER, FORTY FEET, Five Dollars. 167 Antrim Street. 2d-29-4439A

SUMMER WOOD, $1, $2, $3 LOAD Dinsdale's. 'Phone 153. 26d-[illegible]-3889A

DROPHEAD SINGER SEWING MACHINE. 106 Lock Street. 3d-29-4433A

ENGLISH BABY CARRIAGE, EXCELlent condition, and 16ft. Cedar Strip Canoe. 'Phone 2999. 3d-29-4387A

SIX LARGE TRUCK LOADS OF Green Heavy Slabs, $12.00; Large Loads of Dry Summer Wood, $2.50. 'Phone 3342. 3d-29-4429A

IF YOU REQUIRE SANITARY RUBber Goods, write for Catalogue and Prices. Safe and Sanitary Rubber Works, Dept. 17, 5155 LaSalle Blvd., Verdun, Montreal. Mar.1/31-4398A

TABLES, KITCHEN $2, DARK OAK Extension $12, Beautiful Large Oval Solid Walnut $25; Bedroom Suite, $15; Handsome Dark Oak Office Desk, $15; Walnut Piano, beautiful tone, $75; 11 Pieces Wearever Aluminum, $9. Apply 302 Elias Avenue. 3d-29-4434A

DEW WORMS, 75c PER 100. 'PHONES 84 and 1162J. 6d-33-4438A

FOR SALE — ONE FIRST-CLASS Second-hand Safe, cheap. J. J. Turner & Sons, George Street. 3d-30-2455A

TWO METAL BATH TUBS, SUITABLE for Summer Cottage, or as a Tank or Trough for Farmer. Apply Goodfellow & Welsh, 379 Water Street. 2d-29-2461A

GORE'S LANDING MADE CANOE, IN good condition. Will sell reasonably. Apply 693 Water. 'Phone 2468. 3d-31-4478A

a For Sale—General

BICYCLE. APPLY 561 GEORGE Street. 6d-30-4376A

PATTERSON'S SAND AND STONE Supply, 1½" Cracked Stone for Drive, selling for $1 per Load. 'Phone 2485W. 3d-29-2443A

MARINE ENGINE — A FERRO, 11 H.P., 2-Cylinder, with the following complete equipment: "Joe's" Reverse Clutch, 1⅛" Shafting Coupilings complete, Propeller 18 x 20, Generator, Generator Sprocket, Chain, Rear Hand Starter complete, Oil Fed System, also Grease Cups. 'Phone 2713 on and after August 5. No reasonable offer refused. 3d-31-2476A

b For Rent—Houses and Apartments

APARTMENT NO. 6, GRAND CENtral Apartments. Possession can be arranged. Apply 437 George Street. dtf-2306B

LOWER DUPLEX, CONSISTING OF 3 Rooms and conveniences. Apply 183 Antrim. 6d-30-4366B

NEW APARTMENTS, UNEXCELLED equipment and situation. 1232J. 6d-31-4402B

APARTMENT FOR RENT — FIRSTclass location; 4 Rooms and Bathroom, Balconies, etc. Possession August 20th. Apply 301 Boswell Avenue. 3d-29-4428B

FURNISHED SEVEN-ROOMED, ALL modern House, Garage. Vacant September 1st. 611 Stewart Street. 'Phone 1599M. 3d-29-4426B

MODERN HOUSE ON BURNHAM Street. Apply 587 Bolivar. 6d-33-4460B

SNAP! 6-ROOM HOUSE, MODERN; good condition; near C.G.E.; good terms. Apply 421 George Street. 'Phone 273 Evenings. 5d-32-4458B

TWO FURNISHED ROOMS. APPLY 143 Rubidge. 3d-30-4455B

SIX-ROOMED HOUSE; CONVENIences, and Garage. Apply 265 Rubidge. 'Phone 1405W. 3d-30-4445B

THREE UNFURNISHED ROOMS, NEWly decorated. Reasonable rent. Apply 135 Stewart Street. 3d-30-4448B

BRICK HOUSE, MODERN; CENTRAL. Apply 374 Downie. 'Phone 1380. 6d-30-4450B

FURNISHED LIGHT HOUSEKEEPING Rooms, heated; conveniences. 106 McDonnel. 3d-30-4442B

MODERN NEW BRICK HOUSE, SEPtember 1st, South-end. 'Phone 1628J. 3d-30-4441B

SIX - ROOMED HOUSE, WITH plumbing, also Garages. See Owner, J. J. McBain, immediately. 4d-31-4462B

SIX-ROOM APARTMENT, STREET Floor, completely equipped, modern home, heated; beautiful location; garage and garden. 54 McDonnel Street. 6d-34-4459B

SMALL HOUSE, ALL CONVENIENCES; newly decorated; low rent; Apply 474 Stewart Street. 3d-31-4466B

ROOM TO RENT, GENTLEMAN OR Ladies. 'Phone 3299J. 3d-31-4477B

LARGE BED-SITTING-ROOM, SUITable for Light Housekeeping, with use of Kitchen. Apply 308 Stewart Street. 3d-31-4480B

APARTMENT, NEW, 6 ROOMS; HOT water heating. Apply 309 Rubidge. 3d-31-4468B

THREE HEATED FURNISHED ROOMS, West-end. 'Phone 1457W. 3d-31-2479B

BUILDERS' BARGAINS

OAK FLOORING, 6c SQ. FOOT; WALLboard, 27.50 thousand feet; Ready Glazed Barn Sash, 98c; Slate Roofing, 2.88; 28-Gauge Metal Roofing, 5.65; House Paint, 55c Quart; Garages, $19 down payment; Asphalt Shingles, 5.45; Metal Ceiling, 5.45; Septic Tank, $6 down payment. Write now for Big Free Sale Catalogue. Amazing savings for July and August. Halliday Company, Limited, Box 19, Hamilton. 11d-25,29,1,5,8,12,15,18,22,25,29

c For Rent—General

MODERN STORE, CENTRAL. 451 Water Street. 6d-31-4403C

STORE, ON CHARLOTTE STREET, $40.00. 421 George Street. 3d-30-4463C

OLD STAND OF PETERBOROUGH Tool Works, $15 per month. Apply 220 King Street. 'Phone 1101. 3d-31-4479C

d Real Estate

FOUR THOUSAND EQUITY IN TWO Seven-Roomed Brick Houses; well located in Oshawa. Consider exchange on Peterborough House, Vacant Land, or Summer Cottage. Any reasonable exchange considered. Weber's, Two-Twenty Charlotte. 3d-29,31,2-4384D

FIVE-ROOM TAPESTRY BRICK BUNgalow, full plumbing, hot water heating, hardwood floors, fireplace, built-in cabinets, dandy electric fixtures, window shades and drapes, and Garage. Priced right. Terms, or would consider deal on piece of acreage. Apply 344 King Street. 2d-31,2-4124D

d Real Estate

FOR SALE — 6-ROOMED BRICK Cottage on Brown Street; city water, lights, gas, garage, hen house; country taxes. Immediate possession. A snap. 'Phone 3064M. 592 Douglas Avenue. 3d-30-4446D

FOR SALE — FIRST-CLASS 6-ROOMed Brick House, hardwood floors, with full plumbing and furnace, West-end; country taxes; terms to suit purchaser. Price $3,700. 'Phone H. J. McCannan, 46 or 772. 3d-1,2,7-2454D

FOR SALE — 100-ACRE FARM, IN Township of Douro, good buildings, about 5 miles from City. Would take Small House in City for exchange. Apply Box 4485, Examiner. 3d-31-4485D

FARM FOR RENT OR SALE — LOT 5, Concession 5 (Fallis' Line), Cavan Township, consisting of 150 Acres. For terms and particulars, apply to Allan Mitchell, Tupper Street, Millbrook, Ont. 12d-29-2446D

FOR SALE — HOUSE AND LARGE Lot in Springville. Apply Mrs. G. Murney, R.R. No. 5, Peterborough. 3d-30-4437D

e Summer Cottages

COTTAGE TO RENT, AUGUST 5 TO August 22 inclusive, Chemong Lake. C. M. Moncur, 407 George Street. 'Phone 81. 3d-19,27,2-4164E

FURNISHED COTTAGE TO RENT, $6 per Week, on Otonabee River. Apply M. Clarke, R. R. No. 1, South Monaghan. 3d-31-4481E

f Boarders Wanted

BOARDERS WANTED—APPLY 237½ Princess. 6d-30-4363F

BOARDERS WANTED — CONVENIENT to all Factories. 162 Aylmer Street, corner Wolfe and Aylmer. 12d-37-4275F

MEN BOARDERS, ALSO ROOMS BY Day or Week. 'Phone 2966J. 3d-29-4435F

ROOM AND BOARD, CENTRAL. 224 Rubidge. 3d-30-4454F

WILL BOARD AND CARE FOR CHILdren, with best of care; good reference. 'Phone 2564F. 3d-31-4474F

g Help Wanted, Male

POSTMEN, CLERKS, STENOGRAPHers, Customs Examiners, etc., constantly needed in Government Service. Write M.C.C. Civil Service School, Toronto 10. 5d-2,9,16,23,30-2463G

DEMONSTRATOR SALESMEN — NEW Auto Necessity; every motorist buys. Experience unnecessary; good pay; steady work. Wholesale Supply, Canadian Division, 1604 Morse Avenue, Chicago. 1d-29-2462G

EARN $6 TO $10 PER DAY — AMBItious, Reliable Man Wanted at once. Part time pay while training for Aviation Mechanics, Garage Work, Driving, Battery, Electric Acetylene Welding, House Wiring, Industrial Electricity, Machinist, Bricklaying, Plastering, Drafting, Barbering, and Hairdressing. Act quick, get your application in now. Write or call for information. Dominion Trade Schools, Ltd., 79 Queen West, Toronto, Eastern Headquarters. Employment Service—Coast to Coast. 13d-2,9,16,23,30,6,13,20,27,4,11,18,25-2465G

h Help Wanted, Female

SMART GIRL WANTED TO HELP with Dining Tables at Chemong Pavilion. 'Phone 2900. 2d-29-4452H

GIRL OR WOMAN FOR GENERAL Housework at once. 'Phone 830J. 2d-30-4482H

j Employment Wanted

PAINTING WANTED. WORK GUARanteed. Price right. 'Phone 789F 6d-29-4340J

OFFICE CLERK, FULLY EXPERIENCed, references, desires steady Position. Write Box 4401, Examiner. 3d-28-4401J

YOUNG MAN DESIRES POSITION AS Truck Driver or Chauffeur. 'Phone 800. 3d-30-4461J

WANTED — WORK BY THE DAY. 'Phone 3172. 3d-30-4443J

EXPERIENCED BUSINESS MAN REquires Position in City, temporary or otherwise. Write Box 4472, Examiner. 2d-30-4472J

HOUSEKEEPER (EXPERIENCED) REquires temporary Position in City. Write Box 4471, Examiner. 3d-31-4471J

PRACTICAL NURSE. 'PHONE 2565J. 3d-31-4469J

l Agents Wanted

DIRECT TO CONSUMER. SELL COMplete line of finest quality knitwear, botany underwear for men, women and children, made-to-measure ensembles, hosiery, lingerie, sweaters, bathing suits, etc. High commissions, start today to build your fall business. Write for complete information now. British Knitwear Limited, Simcoe, Ontario. 2d-29-2451L

PETERBORO "EX" NEXT BIG ITEM ON THE PROGRAM

Price of Admission This Year is Reduced to Twenty-five Cents.

BIG COMPANY COMING.

Splendid Vaudeville Program Has Been Booked by the Directors.

As the elections recede into the recent past and the community resumes its normal stride and mentality, Peterborough's Industrial Exhibition again invades public attention and claims the interest of all its supporters in the city, county and district.

The directors remind the public that they have reduced the price of admission to twenty-five cents and have arranged with a midway carnival company that was recommended by William Knox, the managing director of the Exhibition. Mr. Knox states that this show has its headquarters in London, Ontario. He saw it several times last fall when he was a judge at exhibitions in the western section of the province, and he was so impressed by its orderliness and its attractions that he believed it would not only meet with the approval of the local directors, but would also be favorably received by the general public.

The Exhibition Board directors have taken a strict stand on this question during the last few years, believing that as trustees of the Exhibition they owed the public a duty of protecting them against crooked gambling devices that have given many of the carnival shows a bad reputation.

Fine Vaudeville Program

Mr. Knox also points out that a splendid vaudeville program has been booked, and with horse races, the horse show, and other entertainment features, the Exhibition this year, reverting to its old pre-war price, will be more popular than ever.

In regard to exhibits Mr. Knox says he is assured of five new herds of cattle, three in the beef class and two in the dairy class. Two new exhibitors of horses are also coming for this year's show, and there are also new entries of sheep and swine. In fact, these departments are more promising than ever, and the public last year realized the extent of the growth of the Exhibition and its importance to the breeders of live stock throughout central Ontario.

Junior Farmers' Division.

This year's Exhibition will be during the second week in September, from the 8th to the 13th. Wednesday, September 10, has been allotted to the Junior Farmers, and the directors have appropriated $800 for prizes in the Junior Farmers' Department. The divisions of this branch are as follows: Livestock judging competition for the young men; household science judging competition for the young women; the inter-county bacon hog competition; the Peterborough county Holstein Heifer Club; Smith Township Ayrshire Heifer Club; Peterborough County heifer club classes; junior section in field crops.

This is a comprehensive program for the young people of the farms of the county and district. The livestock judging competition is open to farmers and farmers' sons who have not reached their twenty-sixth birthday on August 1, 1930, and who are not graduates of an agricultural college. The judging in the various classes begins at 9.30 a.m., on Wednesday, September 10, and continues until 4 p.m. The household science judging competition is open to women over 16 years and under 26, who have never attended a home economics school for more than three months.

The inter-county bacon hog competition is open to boys of from 13 to 21 years from Durham, Northumberland, Peterborough and Victoria counties.

There will be forty entries this year as compared with twenty at last year's exhibition. Members of the club must exhibit their hogs at the Exhibition and each exhibitor must submit an essay of about 400 words, giving his experience with his pair of hogs. This competition is conducted co-operatively by the Exhibition Board and the Canadian Packing Company. The young farmers will again be the guests of Mr. G. B. Matthews at a banquet in the evening of Wednesday, September 10, at the Empress Hotel.

Special Eaton Prize.

The T. Eaton Company have donated a special prize of a cabinet of silver for the three best female dairy cattle.

All the cups and shields will be exhibited in the windows of the office of the local branch of the Department of Agriculture. Mr. Knox will be at the Exhibition grounds during the last week of August and the first week of September for the convenience of exhibitors.

How the R-100 Would Compare With the Union Station, Toronto

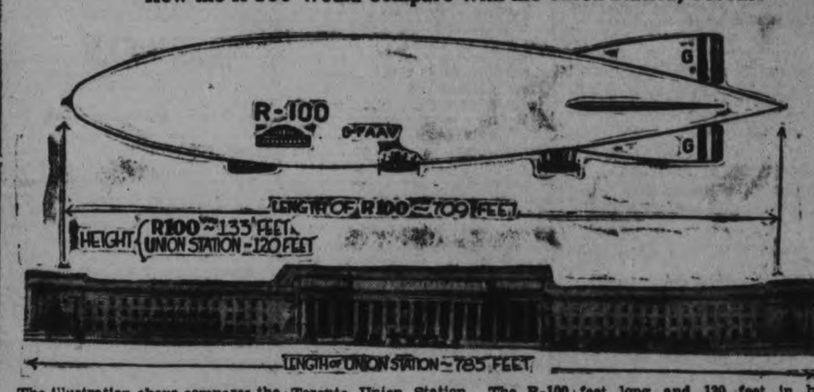

The illustration above compares the relative sizes of the R-100, English dirigible, now at Montreal, and the Toronto Union Station. The R-100 is 709 feet long and 133 feet in height, while the Union Station is 785 feet long and 120 feet in height. The illustration gives one a good idea just how the R-100 would look if it sailed directly over the Union Station.

Features of St. Hubert Airport.

The map reproduced above shows the disposition and relative position of features of St. Hubert airport, Montreal, where R-100 was handled upon its arrival.

"Oswald, your neck is dirty."
—*Yale Record.*

Tenders Wanted

SEALED TENDERS will be received by the undersigned, until 6 o'clock on SATURDAY, AUGUST 16TH, 1930, for the Erection of a Church Building in the Village of Lakefield, for St. Andrew's Presbyterian Congregation.

Plans and Specifications may be seen at and obtained from Gavin Preston, Lakefield, Ont. The lowest or any Tender not necessarily accepted.

J. W. RIDPATH, Lakefield, Ont. 1d-29-2468

s Used Cars for Sale

FOR SALE — DURANT TOURING. Will sell cheap for cash. 'Phone 2719J. 3d-29-4421S

FOR SALE — FARGO TRUCK; GONE eight thousand miles. Will take Small Truck or Car as part payment. Apply 299 George Street. 'Phone 3583. 3d-29-4422S

BETTER USED CARS AT BROCK ST. Rink. All makes and models. Easy terms. Open evenings. Brewer Motor Sales. Phone 193 or 3166. 12d161-2046S

PACKARD, HUDSON, PONTIAC — Wonderful Car Values. Webers, Two-Twenty Charlotte. 3d-29,31,2-4383S

STAR SIX SEDAN, '27 MODEL; PRIvately owned. Arrange terms. 'Phone 3552W, Peterborough. 1d-29-2478S

t General Notice

TAXIDERMIST WORK DONE — HAVE Your Fish and other Specimens Mounted. 156 London Street. 'Phone 878. 14d-31-3997T

ORTHOPHONIC AND PHONOGRAPH Repairs. Prompt attention. Work guaranteed. Springs Replaced while you wait. T. Griffin, 146 Park Street (opposite C.G.E.). 'Phone 2163. 4d-29-4390T

TAXI — REDUCED COUNTRY PRICES including Toronto. 'Phone 752. 6d-30-4380T

l Agents Wanted

THERE IS A LARGE AMOUNT OF Business to be done in your city with our line of 175 Family Products. You will earn at least $50.00 per week if you are active and ambitious. Some of our dealers earn $75.00 weekly. Why pass up this chance when you can give this enterprise a trial with no risk whatever. Details furnished without obligation. The J. R. Watkins Company, Dept. C.11, 74-76 Craig Street, Montreal, P.Q. 12d-14,16,18,21,23,25,28,30,2,5,7-9228G

SELL PUBLIC SERVICE GUARANTEED Shirts, Ties, Underwear, Hosiery. Largest assortment. Wonderful values. Liberal commissions. Complete Self-selling Kit Free. Write to-day. Dept. 1511, Public Service Mills of Canada, London, Ont. 5d-2,9,16,23,30-2466L

RELIABLE MAN FOR ONE HUNDRED Store Route; this County; experience unnecessary; no selling; distribute and collect. Should net Seventy Dollars weekly. Shamas Mfg. Co., New Toronto, Ont. 3d-19,26,2-2344L

m Lost

LOST—BLACK BAG, INITIALS, R.J.A. between Peterborough and Apsley. Finder please return to R. J. Anderson, 1398 Queen W. Toronto, or Ted Knox, Apsley. Reward. 2d-29-4436M

STRAYED — FROM LOT 26, CON. 8, Otonabee, a White Year-old Heifer. Reasonable reward. Notify David Casey, R.R. 7, Peterborough, or 'Phone Keene 37 ring 1-4. 3d-30-2453M

THURSDAY NIGHT, BETWEEN Little Lake Cemetery and King Street, Pair of Grass Clippers. Please return to 487 King, or 'phone 1031. 3d-31-4467M

BETWEEN BROWN'S GARAGE AND Market Square, $5 Bill. Finder please 'phone 1349F. 2d-30-4473M

MISSES' NEW SHOE, SIZE 5. 'PHONE 897F. 3d-31-4484M

o Live Stock

ONE DRIVING HORSE FOR SALE. Apply to Willis Lang, Fraserville, R.R. No. 1. 3d-30-2452O

q Wanted

WANTED — MAN OR MAN AND WIFE to Manage Peterborough Store. Experience unnecessary. $50.00 weekly and share of profits. $1,250.00 cash deposit required on merchandise. Manager, 4083 St. Denis Street, Montreal, Que. 3d-29,31,2-2423Q

WANTED — RETURN LOAD OF Household Goods from Toronto by August 6. Return Load Rates 'Phone 2392, Office 396 Aylmer Street. 6d-31-2425Q

WANTED — COMPLETELY FURNISHed House, West or North end preferred. Telephone 1249. 2d-29-4457Q

WANTED — QUALIFIED TEACHER, Protestant, for U.S. No. 7, Galway. Salary $800 per year. Sidney Switzer, Secretary, Furnace Falls, Ont. 4d-2,5,7,9-4464Q

WANTED— TO RENT BEFORE OR BY September 1, Six or Seven-Roomed House, North-end preferred. 'Phone 2092J. 3d-31-4465Q

r Personal

MARRY — I HAVE A MATE FOR you. Members worth from $5,000 to $8,000.00. Description and Photos free. Katherine, 8377 W. 4th Street, Los Angeles, Cal. 4d-26,2,9,16-4315R

BARRISTERS AND SOLICITORS

GORDON & ELLIOTT — Barristers Solicitors, Notaries, Patents and Trade Marks. Money to Loan. Telephones 219 and 2501.—Hon. G. N. Gordon, K.C., Alexander L. Elliott. Toronto Office: 410 Saturday Night Building, 73 Richmond Street West. Telephone Number Elgin 6331.

PECK, KERR & McELDERRY—Barristers, Solicitors and Notaries. Office, Water street, Peterborough. Money to Loan at the lowest current rates of interest. Telephone 1950. H. A. Peck, M.P., F. D. Kerr, K.C., V. J. McElderry, K. C.

EMMETT F. SHEEHY—Barrister and Solicitor, 397½ George Street, corner Hunter, Peterborough. Money to Loan. Phones: Office 68, Residence 1307. 1yr,Jun9.29

R. R. HALL, K.C.—Solicitor, etc., Peterborough, Ont. Office, corner of Hunter and Water streets, over the Canadian Bank of Commerce. Trust Funds on Loan on easy terms of payment.

JAMES FORDYCE STRICKLAND, K.C., M.P.P., BERNARD E. PARR — Barristers, Solicitors, Notary Public, Peterborough. 'Phone 191. Money to Loan. 375 Water Street.

MEDICAL

DR. C. C. CRAGG, Eye, Ear, Nose and Throat. Office: Clinic Building, corner Charlotte and Reid. Phones: Office 200. House 1018.

DR. BUCHANAN, F.R.C.S., Edinburgh, M.R.C.S., Eng., Eye, Ear, Nose and Throat Specialist, corner Water and Murray streets, Peterborough.

DR. S. Y. WALSH, PHYSICIAN AND Surgeon, 387 Reid street. Hours 4-6, 7-8.30 p.m. Sundays, by appointment. Phones: Office, 128, Residence 1014W. July 17, 30

Railway Time-Tables

CANADIAN PACIFIC RAILWAY
(Corrected to date)

Going East—
8.10 p.m.—Indian River, Norwood, Havelock. Daily except Sunday.
11.44 a.m.—Havelock, Tweed, Kingston, Smith's Falls, Ottawa, Montreal, Quebec, Boston and New York. On Sunday to Havelock only.
12.40 a.m.—Havelock, Tweed, Kingston, Perth, Ottawa, Smith Falls, Montreal, St. John, Boston and New York. Daily except Saturday. Sleepers Montreal and Ottawa.
1.10 a.m.—Havelock, Tweed, Perth, Smith Falls and Ottawa. Daily.
Going West—
4.55 a.m.—Myrtle, Toronto, Guelph, Goderich, Hamilton, Galt, Woodstock, St. Thomas, London, Chatham, Detroit, Chicago and New York. Daily.
5.55 a.m.—North Toronto, Agincourt, Owen Sound, Orangeville, Teeswater and Brampton. Daily except Sunday.
7.00 a.m.—Bethany, Lindsay, Orillia, Port McNichol, Midland, and intermediate points. Daily except Sunday.
7.35 a.m.—Toronto, Hamilton, Brantford, Buffalo, New York. Galt, Woodstock, London, Chatham, Detroit and intermediate points. Daily except Sunday.
3.50 p.m.—Toronto, Hamilton, Buffalo, Rochester, Boston, Woodstock, London, Windsor, Detroit, Chicago, and intermediate points between Peterborough and Toronto. Makes connection with the Trans-Canada Limited for Winnipeg and Vancouver. Daily.
6.30 p.m.—Lindsay, Toronto, and intermediate points. Daily except Sunday.

CANADIAN NATIONAL TIME TABLE.
(Corrected to date)
Trains Operate Standard Time. Daily except Sunday unless otherwise stated.
No. 95—7.15 a.m. for Port Hope, Oshawa, Toronto and points on main line east of Port Hope.
No. 93—8.30 a.m. for Lindsay, Orillia, Midland, Toronto, Hamilton, Buffalo, London, Windsor, Detroit.
No. 571—8.30 a.m. for Lakefield.
No. 699—8.35 a.m. for Hastings, Campbellford, Belleville, connecting with the International Ltd. for Kingston, Brockville and Montreal and points in Maritime provinces.
No. 109—11.45 a.m. for Hastings, Campbellford, Stirling, Belleville, Kingston and Brockville with the "Capitol City" train for Ottawa.
No. 93—12.00 noon for Port Hope, Oshawa, Toronto, Buffalo, Philadelphia, New York, London, Chatham, Windsor and Detroit.
No. 573—12.10 p.m. for Lakefield.
No. 95—4.37 p.m. for Lindsay, Orillia, Toronto connecting with "International Ltd." for London, Sarnia, Port Huron and Chicago also with the "National" for Winnipeg and Pacific Coast points and with No. 47 for North Bay and Cochrane, and No. 89 to Buffalo, Philadelphia, and New York.
No. 699—5.40 p.m. for Lindsay.
No. 94—8.54 p.m. for Port Hope, Cobourg, Kingston, Montreal, New York, Boston. Carries through sleeper from Peterborough to Montreal.

DAVIS-THOMPSON COMPANY, LTD.
Insurance and General Agency.
433 GEORGE STREET - PHONE 40

MOVING WEST

M. RAWLINSON LTD., ESTABLISHED over forty years. Moving, storing, packing, shipping. Excellent warehouses. Consolidated household furniture cars to Western Canada and California. Long distance moving 610 Yonge St., Toronto. 18T-Sat. Sept. 13-1778

YOUNG MAN OR YOUNG WOMAN, LAY THE CORNER STONE OF YOUR SUCCESS IN LIFE

Savings Bank---A Corner Stone

As in Buildings, the fate of your career depends upon the firmness of its foundation; a career founded upon the principles of Thrift and Systematic Savings is headed straight for Success. If you have not already made your first deposit, START A SAVINGS ACCOUNT TO-DAY

4% Interest Paid by

TORONTO SAVINGS AND LOAN COMPANY
435-437 George Street

TARZAN OF THE APES No. 26 (Metropolitan Newspaper Feature Service, Inc.) By Edgar Rice Burroughs

Tarzan's instinct overcame his cannibalistic impulse. He lowered Kulonga's body and viewed the savage village, wondering over many features of this new, strange life. A woman directly beneath him stood over a small cauldron, dipping arrows into a seething substance. He knew that this was the deadly [illegible] that killed.

Tarzan wanted some of those little death-dealing slivers. He heard a wild cry from across the clearing and saw an excited black warrior standing beneath the tree in which he had killed Kulonga, the murderer of his ape mother Kala. The fellow was shouting, waving his spear, and pointing.

The village was in an uproar instantly. Armed men raced madly toward the excited sentry. Tarzan of the Apes knew they had found the body of his victim. Quickly he dropped into the now deserted village and gathered some arrows. Entering a nearby hut, he saw many weapons and skulls!

Tarzan made a pile of the hideous skulls. On the top skull he fastened the head-dress of Kulonga, the chief's dead son. Then he heard a mighty wailing and long, mournful howls. Quickly he disappeared into the foliage above, kicking over the seething cauldron, after securing a supply of poisonous arrows.

The natives filed up the street bearing Kulonga's body, taking it to the very hut in which Tarzan wrought his depredations. They came out in wild jabbering confusion. The awesome discoveries filled their hearts with terror. They conjured in their poor brains only the most frightful of superstitious explanations.

Established 1868

For 2,000 Lbs. to the Ton

PHONE 48

Conger Lehigh Coal Co., Limited,

266 Charlotte St.

T. O. DONALDSON, Local Mgr.

BEFORE YOU START ON YOUR MOTOR TRIP

HAVE YOUR BRAKES RELINED AT THE

ARMSTRONG GARAGE

Cor. Hunter & Queen Sts.

R. FARTHING

PHOTOGRAPHER

PORTRAITS, EXPERT FINISHING AND PICTURE FRAMING.

Our Prices Are Reasonable.

Studio: George St., opp. Examiner

m.w.s-9437

CYCOLOGY SET

When our experts shake hands with your induction motors, you will get SERVICE! Speedy and courteous repair jobs.

ABBOTT'S ELECTRIC REPAIRS

PHONE 709 DAY 3397 NIGHT

AT REAR COR GEORGE & DALHOUSIE STS.

Perfect Engraving, Tool and Die Co.

197-201 HUNTER ST.

Opp. Bell Telephone Co.

SPECIALISTS IN

Engraving, Die Sinking, Bakelite Moulds, Acetylene Welding, Gear Cutting, Punch Press Work, Machine Work and Manufacturers of Tools.

Our Ring Gear Prices Can Not Be Beaten.

'PHONE 3297.

18d-w,s-52

DOCTOR WANTED.

Applications for Physician for Canadian General Mutual Benefit Society will be received up to August 6th. Apply F. A. Shannon, Secy.

3d-31-2441

LOCALS

TAXI SERVICE.

For prompt service, call Ward Deyell, 95 Princess Street. 'Phone 2146F. 4d-32-447

DRUG STORE OPEN

McDermid & Jury Drug Store, cor. George and Charlotte sts., will be open Sunday. 1d-29-2475

DR. E. H. WOOD. F.A.C.S.

Summer Office Hours—9 to 4 and 7 to 8.00 p.m. Office phone 39. Cottage 'phone 650-R3.

19d-28-2240.

REGATTA AT BEWDLEY.

On Rice Lake, Wednesday, August 6. Silver Trophies in both Hydro-p' Races. Prizes on display in Grafton & Company Window, City. 3d-25,1,4-2393

COKE PRICES ARE DOWN

Solvay coke per ton $11.50; ½ ton, $5.75; ¼, $3.00. No. 1 body hardwood and hardwood slabs for sale.—H. B. Taylor and Son, phone 209. dtf.

NOTICE.

The men of the Sacred Heart Parish will receive Holy Communion in a body at the 8 o'clock Mass, tomorrow, Sunday, August 3rd.

ESTABLISHED.

Fully established in three years. No longer is the question asked. "What kind of coal did you get from the Sanitary Ice Supply." It's "We burn Famous Reading Coal and consider there is none better." The leading coal for over 100 years. Phone 147. dtf

KNOW THYSELF.

Your handwriting reveals how to apply your natural talents for a successful and happy career, industrially, professionally and socially. Send $1 with a specimen of your handwriting in ink or unruled paper to Box 2469, Examiner, for a reading by a graphology expert. 1d-29-2469.

CIVIC HOLIDAY TRIP

to Juniper Island Regatta, on Monday, August 4 (Civic Holiday) steamer Stoney Lake will leave George street wharf at 8 a.m. (S.T.) for a trip over the Lift Locks and up to Stoney Lake Regatta. Orchestra for dancing on board. Meals served on board. Adults, $1; Children 50c. 4d-29-31-1-2-2429.

WATER TRIP TO LINDSAY

On Tuesday, August 5 and Monday, August 11 steamer Stoney Lake will leave George street wharf at 7.30 a.m. (S.T.) for sail through Kawartha Lakes to Lindsay; passengers will return by Canadian National Railway train on same evening. Adults, rail and boat, $1.50; Children, rail and boat, 75c. Meals served on board. 4d,29,31,1,2-2430.

PIANO TUNING

WILLIAM R. POTTER

Phone 2524J. 6 King George St.

m,w,s.Aug 5-1379

Brakes Relined and Adjusted

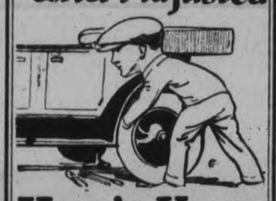

How's Your Brakes?

Need repairing relining, readjusting? To do this kind of work well and speedily is part of our business, and we do it satisfactorily, too. In fact, all our auto repair work is praised for its practical character and thoroughness. Because of this it is economical to employ us.

Gillespie Garage

378 AYLMER ST. - PHONE 950

Radio Sales & Service RADIO COLUMN

STOP CRYING JIMMY, don't you want to go riding with us?

NAW! I want a RADIO from

RADIO SALES AND SERVICE

GREENE MUSIC BUILDING

85 Charlotte St. Phone 3575

ARE YOUR DIAMONDS SAFE?

Now is the time to make sure that the Diamonds in your rings are secure.

When a person is holidaying or going on picnics, their Diamonds are more apt to become loose or, if they are loose, shaken out of their settings and become lost.

A Diamond is a small jewel to find and an expensive loss.

Let us examine your Diamonds and see that they are secure.

We also have some very new designs in mounts to match up with other Jewelery.

Modernize your old settings, we can help you.

A choice of patterns in white or green gold at moderate prices.

New settings at any price you wish to pay, $7.00 up to $75.00.

Don't take the chance of loosing your Diamonds.

Examination are free.

WARNE BROS.

DIAMOND HALL

Phone 880 349 George St.

CARD OF THANKS.

Mr. and Mrs. Fred Johnson of Omemee and family wish to thank their many friends for expressions of sympathy and kindness shown during their sad bereavement.

HURRAH FOR THE HOLIDAY.

Prepare for a good time to-night. Get plenty of films, candy, etc, and don't forget those things you need from the Drug Store — toothpaste, thermos bottles, face powder. Get them at Borland's Drug Store, 228 Charlotte, only four doors from Aylmer, or 'phone 274 for fast free delivery.

Y.W.C.A. WEEK'S ACTIVITIES

Y. swimming pool closed for the holiday.

Swimming—Make use of your August swim ticket. Clear heated, filtered water in pool. Come for a swim.

Camp—Make your registrations early for your holidays at Camp. The girls are enjoying the camp this year better than ever.

Out Door Club, Tuesday evening—Meet at the Y.W.C.A. 6 p.m. or Rye's boat house 6.15. Come and enjoy a bonfire supper. Phone 223 before Tuesday noon. 1d-29-2474

BIRTH.

COOPER.— At Nichols Hospital, on August 1, to Mr. and Mrs. E. W. "Jack" Cooper, 6 Lundy's Lane, a daughter, Gweneth May.

BOBCAYGEON

KENOSHA INN

The Stone House Welcomes You

SUNDAY CHICKEN DINNER, 5 to 7:30 p.m.

$1.00

Tables Reserved for Party Groups on notice

—Phone 82

8d-25-26-1-2-8-9-1516-2398

AUGUST 3

Special Sunday Dinner and Supper

at the

CANTON CAFE

334 George St.

Roast Young Chicken with Dressing

40c

1 Soup, 2 Vegetables, 1 Dessert.

TOM LONG, Prop.

PETITE GOLF

A REAL GAME ON A SMALL SCALE

A little Regular Practice on the MITE-TEE GREEN puts you in shape to have a try at the large Golf Course, or if you need freshening up on the fine shots, this is the place for you to get a real work-out

Bright Illumination. Open Till Midnight.

Children half price up to 1 p.m.

Clubs and Balls Furnished

Mite-Tee Green

Old Bowling Green

Cor. Aylmer & Brock. Phone 3626

KENNETH BAKER TO OPEN STUDIO

For Past Five Years Local Man Has Been Employed in Roy Studio.

IN KRESGE BUILDING.

Peterborough will have another first-class photographic studio with the opening on Tuesday of the Baker Studio. This new studio has commodious and pleasing quarters in the new Kresge Building and it has been equipped with the best in photographic equipment.

Kenneth Baker, who for five years was employed with the Roy Studio, is the chief photographer and owner of the new studio. He has a wide experience in commercial work and portraiture photography, having taken special studies in Toronto and the United States. He is prepared to do the finest photographic work.

Mr. Baker is a Peterborough boy, having received his education and most of his photographic tuition here. He is well known in sport circles, having been an active member of the Y.M.C.A. and numerous ball teams.

WEDDING BELLS

PACEY—JAMIESON.

A very quiet wedding took place at half-past one o'clock this afternoon at the home of the bride's parents, 211 Prince Street, when Gretta Isabelle, eldest daughter of Mr. and Mrs. W. J. Jamieson, became the bride of D. T. Pacey, of Toronto. The Rev. A. E. Moorhouse, pastor of St. James' United Church, officiated.

The bride wore a dainty gown of shell pink georgette, with matching hat, white kid slippers and hose. She carried a bouquet of pink roses.

The bridesmaid, Miss Cora Jamieson, sister of the bride, was in pink flate crepe, with matching hat and a bouquet of sweet peas.

Elmer Jamieson, brother of the bride, acted as best man.

After the ceremony, a buffet luncheon was served. Mr. Pacey and his bride left later by motor on a honeymoon trip to Niagara Falls and the United States. They will reside on St. Clair Avenue, Toronto.

A large number of pretty and useful gifts were received by the bride and bridegroom.

O'HALLORAN—MILLER.

A quiet wedding took place at eight o'clock this morning at St. Peter's Cathedral, when Ivy, only daughter of Mr. and Mrs. Albert E. Miller, of 319 McDonnel Street, became the bride of Arthur O'Halloran, of this city, son of the late Mr. and Mrs. Patrick O'Halloran of Ireland. The ceremony was performed by the Rev. P. Costello.

The bride wore a lovely frock of pale green georgette with hat to match and blonde slippers and hose. She carried a bouquet of Ophelia roses.

The bridesmaid, Miss Sally Shanahan, was in green crepe with matching hat, black slippers and harmonizing hose, and corsage bouquet of Columbia roses.

Michael Twomey acted as best man.

After the ceremony, a dainty wedding breakfast was served at the home of the bride's parents. Mr. and Mrs. O'Halloran left by motor for Toronto and Niagara Falls, the bride travelling in a rose ensemble, with matching hat. On their return, they will reside in Peterborough.

STORM DAMAGE

(Continued from Page 1)

shine from the great mooring mast, hundreds of visitors stood underneath it and gaped upward at a still uncovered opening a few feet distant from the bulging patch over the larger tear.

During the hours that the riggers and other members of the crew were said to have been bending all their efforts to closing the gap in the side of the R-100, the ship was dodging about the sky between thunderstorms, and for a time even drifting backwards as the engines were stopped either in an effort to make the repair men's task easier, or in fear that further breasting of the wind until repairs were made might increase the damage already done.

m Lost

LOST — BOX CONTAINING GIRL'S Clothing, Saturday Noon. Finder please leave at Examiner. 3d-31-4488M

TENNIS Racquets On Sale

FROM 1-3 TO 1-2 OFF.

Wonderful Values in Varied Lines of well-known makes.

Bentley's Racquets, from $2.19 up

1930 Tennis Balls at . 25c

Clearance Sale of GARDMINTON SETS. BATHING SUITS, SWIMMING CAPS AND SHOES ½ PRICE

MILLARD'S Sport Goods Store

212 Charlotte Street

'Phone 234

OPEN EVENINGS

2d-29

NEW INVENTION SAVES 4 IN SUB

Officer and Carmeraman Trapped in Gas-filled Chamber 215 Minutes.

USE ARTIFICIAL LUNG.

NEW LONDON, Conn., Aug. 2 (C.P.)—Lieut. Charles B. Monsen, United States Navy, and three movie men were saved from possible death by asphyxiation in a sealed compartment of the submerged submarine S-4, by the new artificial "lung" of which Monsen was co-inventor.

The four men were trapped for 215 minutes in a gas filled chamber of the submarine but all escaped without ill effects through quick use of the "lung." They went down in the submarine to a depth of 45 to take pictures of the escape from the submerged craft of ten men through an emergency escape hatch. As each of the ten left the submarine a certain amount of water poured into the compartment so that when only Lieut. Monsen and the cameramen were left the water in the compartment came to the level of their waists. A sudden lurch of the submarine tilted the craft to such an angle that the water flooded batteries used for the movie cameras, resulting in the release of chlorine gas. By donning the "lungs" the four men were able to withstand the gas.

NEW BAND AT CHEMONG PARK

Virginia Dare and Her Band to be Attraction at This Popular Summer Resort.

REGATTA ON AUGUST 6.

Augmented by three versatile male musicians, Virginia Dare and her orchestra will be the attraction supreme at Chemong Pavilion for an indefinite stay beginning Monday night, August 4. (Civic Holiday) This band has been very popular with the radio fans for the past few years having played regularly over station CKNC at Toronto during the winter season.

Accompanying the orchestra are Percy Pasternack, solo saxophonist, formerly with Vincent Lopez, and at present playing for Joe DeCourcey, also Dave Caplan who has played in Europe for the past three or four years and Ken Nenny, versatile drummer, popular here in other years and late member of Harold Rich's band in Toronto.

Popular Resort

Chemong Park is one of the most popular summer resorts in Canada with excellent facilities for boating, fishing, bathing and holding of church, society or family picnics—what with its spacious grounds and tables which are placed free at the disposal of picnic parties.

The annual regatta at this park will be held this year on August 6 (Wednesday next) and fair to excel previous year, which is a very ambitious aim as the Chemong Park regatta has always been successful and each year adds more to its lustre to its reputation. The program offers special attractions and there is no doubt that success will attend efforts of the committee if the weaherman does his part.

GLADIOLUS DISPLAY AT FLOWER SHOW

Competition Will Be Held in Conjunction With Floral Display on August 14-16.

A floral display of cut bloom will be held in conjunction with the C.G.E. Flower Show in Canadian Legion Hall, on August 14, 15, and 16. Competition will be open to any resident in the County of Peterborough.

There will be eight different color classes, which are especially meant for the small grower. In these only one spike is required for each class

In the open classes prizes will be offered for the best 3 spikes, one variety, the best six spikes, different varieties, the best 12 spikes, different varieties named, also for the best spike on display.

A sweepstake prize of a silver vase is being offered for the winner of the most points in the open class. Those entering for this prize will not be eligible to compete in the first eight classes.

There will also be classes for the best bouquet of sweet peas and for a table bouquet.

A full list of the classes and prizes offered will be printed at an early date.

MOTOR TRIP TO GLENORA

Highway Travels Through Country Abounding With Picturesque and Scenic Beauy.

MOUNTAIN VIEW.

(By Examiner Correspondent)

A delightful motor trip is in store for anyone who has never travelled through that part of the country, after leaving the city of Belleville and crossing over the bridge to Prince Edward Island following the highway. The first small village of Rossmore is situated at the approach of the bridge in Prince Edward County. The roads are in excellent condition; huge piles of crushed stone are placed at equal distances along the highway to be used for road repairing when necessary. The chief industry of Prince Edward County is the wonderful gardens, fruit trees and especially the growing of tomatoes and peas. Pea shellers are seen here and there along the route where the farmers take their peas to be shelled, the pea straw is made into a large square stack.

The first place of interest is Mountain View, thus named being built on the side of a very high hill. Bloomfield is the next stop where the Canadian Canning Company had a large building. This village has a number of beautiful residences; the streets are wide and clean. Picton is the principal town, being the county seat. Continuing the journey five miles along the picturesque shores of the Bay of Quinte, Glenora is reached Cars can drive up the mountain by taking a winding road. Glenora is a pretty summer resort with the "Lake on the Mountain" the chief attraction. This lake is really a sanctuary for small-mouthed bass protected entirely by the Government. No boating or fishing is allowed here. The lake apparently has no outlet or inlet except for the immense flume of 90 pounds pressure leading from the lake down to the edge of the Bay of Quinte, thus feeding the largest government hatchery of its kind in Canada, consisting of several species of commercial and game fish. Under the former heading whitefish, herring and pickerel are classified, while the game consists of speckled salmon trout, German brown trout (which stands higher temperature than the speckled trout). The results from the hatchery were extraordinary successful this year, the busy season is from November to June. The shore line consists of a wall of solid rock, some places are 80 feet in heighth. The distance from the shore to Lake on the Mountain is about 185 feet.

There is a large canning factory owned by Silvester Church, who lives at Glenora. A ferry crosses to Adolphustown. When there are passengers with cars wishing to cross, the charge is 75 cents. A bus goes to Kingston daily.

There are specious picnic grounds in an ideal place, with many shade trees surrounding. Tables are at the disposal of tourists. Large receptacles are placed to collect waste paper and garbage, keeping the lawns in excellent condition.

Lake on the Mountain Pavilion is the chief attraction. Week nights, from 9 to 11 o'clock, music is supplied by Lake of the Mountain orchestra, consisting of five pieces — piano, drums, alto saxophone, trumpet and tenor saxophone. The interior of the pavilion is decorated with evergreens and colored paper and Japanese lanterns, inside of which are electric lights. The up-to-date floor is all that can be desired for the light fantastic. The charge for dances is 50 cents a night. There is a large dining hall, where meals are served at all times. There is also a confectionery store in connection with the pavilion, where ice-cold beverages can be had. Glenora is 28 miles from Belleville, situated on the mountain. There are two approaches—one leading to the back of the mountain, which is the safer for traffic, while the other leads along the shore of Quinte Bay, which is dangerous for cars. There is a United Church and school house which with a few private residences make up this beauty spot from which can be seen across the bay as far as eye can see islands dotted here and there between Prince Edward Island and the northern shores of the Bay of Quinte. A number of cottages have been recently built on the outskirts of Glenora in the heart of the wooded slope leading to the water's edge; these trees were as a forest and had to be cut down and cleared, like pioneer days, to allow for the erection of a summer home.

OIL STATION AND BRICK HOUSE TO LET

Cor. Rubidge and Rink Streets

(Mr. Patterson's time concluded July 31, 1930.

Phone 1462. R. C. Braund.

3d-30-2458

ADVERTISE IN THE EXAMINER

CHEMONG BUS SERVICE

SATURDAY.....Leave Peterboro 2 p.m. and 9 p.m.
Leave Chemong 2.30, 9.30, 11.30 p.m.

SUNDAY.....Leave Peterboro 2 p.m., 5 p.m. and 9 p.m.
Leave Chemong 2.30 p.m., 5.30 p.m. 10 p.m.

MONDAY.....Leave Peteboro 2 p.m., 5 p.m., 7 p.m., 9 p.m.
Leave Chemong 2.30, 5.30, 9.30 and 11.30 p.m.

Busses Leave Simcoe and George Streets

BORDER TRANSIT LIMITED

Fare: 35c Return, 25c Single. Phone 2560

RYE'S PAVILION

BAND-BOX-BOYS ORCHESTRA

DANCE MUSIC AS YOU LIKE IT

Free Admission and 3 Tickets for 25c

2d, 29

A RARE MUSICAL TREAT

THE

Rhythm Cavaliers

ONE NIGHT ONLY

MELODY INN

Monday, August 4

Do Not Fail to Hear This Orchestra

1d, 29, 4483

Chemong = Tonight

Farewell Dance to Wynn Phillips

SUNDAY NIGHT CONCERT

9.15 Daylight Saving Time

MALE VOICE CHOIR

Led by MARTIN CHENHALL, to give Concert under auspices of Kiwanis Club in Aid of Crippled Children

SILVER COLLECTION

Virginia Dare and Her Orchestra to Open Monday, August 4

Announcing

the opening of the

Baker Studio

located in the

Kresge Building

Corner George and Simcoe Streets

We are prepared to handle all branches of

Photography, Portraits, Commercial & Amateur Finishing; also Picture Framing.

The studio is exceptionally modern throughout, and is in charge of Mr. Ken Baker, formerly with the Roy Studio, and who has had a wide experience in all branches of Photography.

Our Work is Guaranteed and our Prices Reasonable.

PHONE 3620 FOR YOUR APPOINTMENT.

ARTHRITIS

THIS SYSTEM'S METHOD

1. Elimination of toxic secretions, through the medium of profuse perspiration induced by subjecting the body to the action of mineral fumes at a low temperature.

2. Restoration of needed chemical elements, through inhalation. It is a recognized fact that drugs cannot cure an unhealthy body, and the best that can be done is to render whatever assistance can be given to Nature, for it is only through the natural functioning of the body that any corrective measures can come.

THE JOHN F. CLASS

220 Brock St. MINERAL FUME BATHS 'Phone 3157

2d-1,2

READ THE ADVERTISEMENTS

Know Where To Shop

PROBABILITIES.
Light to moderate winds, fair and warm to-day and Wednesday.

The Evening Examiner

HOME EDITION

IF IT WILL HELP PETERBOROUGH AND DISTRICT, THE EXAMINER IS FOR IT.

VOL. LXV., No. 29 — PETERBOROUGH, ONTARIO, CANADA, TUESDAY, AUGUST 5, 1930 — PRICE THREE CENTS

EDDIE HELD IS TWO UP ON LEWIS AT 18th

Bandit Loots Quebec Bank

CLEVER COUP NETS ROBBER $8,000 IN CASH

Lone Desperado Enters Bank After Hours Posing as Inspector.

LOCKS STAFF IN VAULT.

Cool Customer Rifles Tills, Walks to Hotel, Changes Clothes and Disappears.

STE. ANNE DE BELLEVUE, Que., Aug. 5. (C.P.) — The St. Anne De Bellevue branch of the Bank of Montreal was held up and robbed of $8,000 by a lone bandit late yesterday, according to an announcement made by provincial police today.

The robbery was one of the cleverest engineered in this province. Late yesterday the manager of the Branch received a long distance call from Montreal and was advised a government bank inspector would call on him to inspect the books of the branch. Later the manager was called from a Ste. Anne De Bellevue hotel. The party calling identified himself as the Government Inspector and requested the arrangements be made for his entrance to the bank as it was after banking hours. The arrangement was made.

Locks Staff in Vault

A few minutes after agining entrance to the bank the cool-headed individual produced a revolver and herded the manager and his six assistants into one of the vaults. He then proceeded to loot the various cashier's tills.

Provincial Police stated that their investigations revealed the bandit had registered at a local hotel, changed his clothes and then proceeded to the bank, carrying a small black bag.

After the crime was committed, the police trail showed the man returned to the hotel again, changed his clothes and checked out. His movements from then on are still the subject of police investigation.

NEW AUSTRALIAN GOLD FIND MADE

Prospectors Flock to Tarnagulla in High Powered Cars.

30 OUNCE NUGGET FOUND.

BENDIGO, Australia, Aug. 5 (C.P.) —Discovery of a 30-ounce gold nugget at Tarnagulla, Victoria, 40 miles from here, has started a new gold rush.

More than 250 prospectors, most of them driving high-powered American cars, have already reached the field and pegged out claims.

Australia to-day was in the throes of the greatest gold fever in many years, seven expeditions with full transport equipment including airplanes, trucks and camel caravans, the prospectors backed by many thousands of dollars and their outfits staffed by experienced pioneers have been fitted out for penetration of the waste areas where traces of gold have been found.

MOORE WINS BY 470 IN RIDING OF ONTARIO

OSHAWA, Ont., Aug. 5.—(C.P.)—The majority of W. H. Moore, Liberal candidate in the riding of Ontario, was 470 over Dr. T. E. Kaiser, the Conservative member of the last House, according to official figures of last weeks general election, made public to-day. Mr. Moore, who resigned the chairmanship of the Tariff Advisory Board to contest the seat, polled 10,116 votes and Dr. Kaiser 9,646.

Priest Braves Fire To Save Challices

WINDSOR, Ont., Aug. 5.—(C. P.)—To save sacred vessels from the flame-licked altar, Rev. Father Edward G. Doe pushed through tongues of fire in St. Claire Roman Catholic church here yesterday and returned to safety with the challices.

Firemen posted in the doorway sprayed water over the faithful priest as he crept into the sanctuary, shielding his eyes with one arm. The fire was burning fiercely all about him as he forged his way to the altar and back. He escaped without injury.

Governor Probes Trial of Two Indians Who May Lose Their Ears for $7 Theft

TALLAHASSEE, Fla., Aug. 5.—(AP)—Governor Carlton has telegraphed Stanley Hanson of Fort Myers, known as a friend of the Seminole Indians, asking him to investigate reports that two Indian youths may lose their ears if they are found guilty by a tribal court of stealing articles from a filling station valued at $7.

A dispatch from Miami said that the Indian youths had broken into a filling station and stolen goods valued at $7. When Miami police went to arrest them, they were told by Chief Osceola that the boys would be tried by a court of tribal medicine men, and that their ears would be cut off as punishment if they were found guilty. The dispatch said that the police had turned the case over to the Indian court.

200,000 CROWD CROYDON FIELD TO SEE AVIATRIX

Throngs Mill About Hangars While Gale Keeps Plane 3 Hours Late.

FLIES FROM VIENNA.

Cabinet Ministers Head One of Greatest Home-coming Receptions Ever Staged.

LONDON, England, August 5 (C.P.). — An English lass of 23 years, who besides having blue eyes and golden hair and a taking smile, recently flew an air plane by herself from Croydon to Australia, rested at a London hotel to-day after a home-coming reception such as the British Isles have rarely seen.

Over 200,000 on Field.

More than 200,000 people, London papers estimated, were at Croydon landing field last night to witness the delayed arrival of Miss Amy Johnson, or "Johnny," as she prefers to be known, from Vienna, Australia, aboard the City of Glasgow, regular passenger plane. More than a million, it was calculated, cheered her as she was driven through London to her hotel, sitting Lindbergh-fashion atop the back of the rear seat.

The young aviatrix was due at 6 p.m. from Vienna, but a half gale between London and Cologne made the plane three hours late. The crowd, augmented by the August bank holiday, remained nevertheless undeterred by reports that the plane had landed in France and would not cross the Channel.

Greeted by Parents.

The girl was greeted by her parents and three Cabinet ministers, Lord Thomson, Minister of Air, Rt. Hon. Miss Margaret Bondfield, Minister of Labor, and Rt. Hon. J. H. Thomas, Lord Privy Seal. A microphone was fitted for her to make a speech, but the roar of thousands cheering drowned out all except the words, "I am very glad to be home again."

FIRE DESTROYS FARMER'S BARN

John Stinson of Smith Loses Season's Hay Crop Along With Some Fall Wheat.

LOSS IS HEAVY.

BRIDGENORTH, August 5 (Examiner Correspondence). — Fire of an unknown origin completely destroyed the barn of John Stinson, on the Fourth Line of Smith at midnight on Saturday. All the season's crop of hay as well as five loads of fall wheat were destroyed.

All the stock were released excepting five calves which were burned. The hen house was also destroyed, but they were successful in getting the hens out. Several sets of harness were also included in the loss.

A new threshing machine which Mr. Stinson had purchased last year and a gasoline engine were also destroyed.

The loss is partly covered by insurance.

Owing to the paving operations on the Lindsay Highway, it was difficult for the neighbors to reach the scene of the fire very quickly.

MOSLEM REPRESENTS INDIA.

BOMBAY, India, Aug. 5 (C.P.). — A Moslem has been chosen acting president of the All-India National Congress, and thus will be Commander-in-Chief of the National civil disobedience campaign, yet communal strife between Moslems and Hindus continued in India to-day.

No Chance or Need To Use Parachute During R-100 Trip

ST. HUBERT, AIRPORT, Montreal, Que., Aug. 5 (C.P.).—"You can't fall out of an airship," said Frank McWade, technical advisor to the British Admiralty, aboard the R-100, to the Canadian Press to-day.

Mr. McWade's remark was prompted by a question as to whether or not the crew of the giant dirigible carried parachutes on their recent flight from Cardington to Canada.

"We all had parachutes," Mr. McWade continued, "but we left them at home. The inside of the ship is such a maze of wires, netting and girders that it would be very difficult indeed to get out in a hurry. And anyway, why carry a parachute when nothing can happen?"

HAMILTON IRON FOUNDRY BURNS

Spectacular Blaze Requires Efforts of All Available Apparatus.

LOSS OVER $100,000.

HAMILTON, Ont., Aug. 5. (C.P.) — Fire destroyed the plant of the Canada Iron and Foundary, Stuart street, at noon to-day after firemen battled in vain to check the flames from spreading through the old stone building.

A spark from a passing locomotive was believed to have ignited the dry roof, and the flames blazed away for some minutes before they were noticed. The first alarm which the workmen inside the structure received was the noise of an explosion when the heat reached a cylinder of compressed air. This sent every man to the open in a hurry.

The blaze was a spectacular one, with all available apparatus being summoned to the spot, and at 1 p.m. the firemen were still pouring water on the ruins. The structure was owned by the C.N.R. and was formerly used as a yard shop, but had been leased to the Canada Iron Compny. The estimated loss was $100,000.

ROYAL YACHT SQUADRON ELECTS NEW MEMBERS

LONDON, Eng., Aug. 5. (By Thomas T. Champion C. P. Staff Correspondent).—The firing of the gun on the Cowes esplanade to-day summoned a meeting of the committee of the most exclusive club in the world, namely the Royal Yacht Squadron for the election of its new members. This year they included Lord Strathcona, Viscount Edham Thomas Sopwith, the noted aeroplane constructor and A. E. Mason, the novellist.

Whether anyone is black-balled is invariably kept a rigid secret. In any event the party suffering such a misfortune is seldom unduly depressed for his rejection may arise from causes unconnected with social qualifications and better luck probably attends the application when it is submitted another year.

Rough weather heralded the opening of regatta week yesterday. His Majesty's yacht, Britannia and other notable vessels remained at their moorings.

The Weather

Yesterday was another warm day. The highest the thermometer reached was 88 degrees in the shade. The atmosphere was humid and sticky. Towards evening a brisk breeze arose which cooled the perspiring populace to some extent. This heated spell combined with drought is doing serious damage to crops in some places, where conditions are much worse than they are in this section.—W.P.

PECK'S MAJORITY FIXED AT 1587 IN FINAL COUNT

17,608 People Voted Which Inclued 43 Whose Ballots Were Rejected.

15,795 IN 1926.

J. J. Duffus Polled 1,164 More Votes Than In Last Election.

E. A. Peck did not become officially the member for Peterborough West in the Dominion House until noon to-day, when Returning Officer Sidney Whatley declared him duly elected and set the official figures of his majority at 1,587 votes. In Monday's balloting, according to the revised count, Mr. Peck received 9,576 votes as again 7,989 for J. J. Duffus. This marks a decrease of 552 in Mr Peck's lead over Mr. Duffus in 1926.

The total of 17,608 votes cast in the recent election includes 43 rejected ballots, and the resulting figure of 17,565 votes counted shows an increase of 1,806 over the total of 15,795 in the last election.

The greater gain was made by Mr. Duffus who polled 1,164 more votes in this election than he did in the 1926 election. Mr. Peck's gain came to 642.

Kinmount Poll is Slow

Although the ballot boxes were opened and the recapitulation made yesterday, the final figures were not available until this afternoon, due to the fact that the returns from Kinmount, Galway Township, were not received by Mr. Whatley until noon to-day. A total of 76 votes were cast at the Kinmount poll, Mr. Duffus being accorded a majority of 50.

The greatest number of votes cast at any one poll occurred at 76, Town Hall, Lakefield, where 249 ballots were registered. Mr. Peck had a majority of one over Mr. Duffus at that poll. There was one rejected ballot. At Poll No. 42, Charles Breadman's house, 458 George street, Peterborough, there were 248 votes cast.

The greatest number of votes accorded Mr. Peck in any one poll was at No. 36, Thomas Littlefair's house, 55 George street, Peterborough, where Mr. Peck received 168 votes. At No. 61, Town Hall, Ennismore, Mr. Duffus received his greatest number of votes —196 being cast for him there.

Only 4 votes were cast at Poll No. 57, Catchacoma, in the Township of Cavendish. Of these Mr. Peck received 3, and Mr. Duffus managed to find one supporter.

OFFICERS R-100 ARE ENTERTAINED

Wing Commander Colmore and Leader Booth Call on Governor General.

FLIGHT NOT ABANDONED.

OTTAWA, Ont., August 5 (Canadian Press). — Wing Commander R. B. B. Colmore and Squadron Leader R. S. Booth, captain of the R-100, arrived here by air from St. Hubert at 11.25 a.m. (E.D.T.) to-day. On arrival they were greeted by Colonel H. G. Coghill, staff secretary, representing the Minister of National Defence, and were then driven to Government House to call on the Governor-General and Lady Willingdon. The two officers will to-day be the guests of the Canadian Club, which will be addressed by Sir Dennistoun Burney, Bart., C.M.G., R. N., designer ofthe R-100.

Accompanying the distinguished officers on their flight to the Capital was W. A. Lawrence, press liaison officer, who confirmed the report that the flight over Canadian territory before the return journey, has not been abandoned. It was hoped to combine the flight to Ottawa and Toronto into one, Mr. Lawrence said, and carry that out if reasonably favorable weather conditions should prevail. No approximate date could be set for such a flight, he said.

FALLS FIFTY FEET FROM SCHOONER MAST

KINGSTON, Ont., Aug. 5 (C.P.) — Falling fifty feet from the mast of the steamer Aube here, Sebastian Sisty, of Iroquois, sustained a fracture on both sides of his skull but unless complications develop, he is expected to recover. Sisty was repairing the light on the top of the mast when he lost his balance and fell to the deck. He was rushed to the hospital where it was found that he had sustained a compound fracture, but he showed remarkable vitality and is now expected to recover.

Former Champions Play Great Game Match Is See-Saw

Eddie Held of Great Neck, New York, Defending Champion, Finishes First Eighteen Holes Two Up on John L. Lewis, of Brantford, Former Ontario Winner.

CANADIAN AMATEUR GOLF TOURNAMENT IS BEING PLAYED AT LONDON HUNT CLUB

LONDON HUNT CLUB, LONDON, Ont., Aug. 5.—Eddie Held of Great Neck, N. Y., defending champion finished the first 18 holes this morning two up on John L. Lewis of Brantford, former Ontario Amateur champion.

They fought a close see-saw match in the first match play of the Canadian Amateur Golf tournament this morning. Held was one up at the ninth and he gained until he was three up at the 17th. Lewis had a one putt green at the home hole to get a birdie three and win the hole. Lewis won the tenth hole while Held made it one up again at the 11th. The Brantford player then took the 12th and they halved the 13th and 14th. Once more the New Yorker got into his putt stride and won the 15th and 16th and 17th. His putter working like a charm.

Even On the First

Held and Lewis started out even with fours on the first and Lewis missed a chance to win the short second when he took three putts. The defending champion took two putts on No. 3 to win while they halved the fifth in par threes, Held sinking a long putt. On the long sixth they were both on in three. Lewis laid his fourth dead but Held sank a twenty footer for a birdie to win. They halved the seventh and par fours on the eighth they were both on in two with Lewis away to lay his ball dead for a four. Held sank a long one for a birdie to win. On the ninth they both got long shots off the tee with Held close to the boundary with a slice. Lewis was away and on safely in two while Held hooked his second out of bounds and picked up to concede the hole.

Alex Weir of Winnipeg was six up on L. L. Vanzant of Tulsa, Okla., at the end of the 18th, somewhat of a surprise, as the Tulsa player had been going around in under par in practice rounds.

Jackk Cameron of Montreal took a commanding lead of six up on Dan Kennedy the only other western player left in the tournament at the end of the initial 18.

C. M. Stuart, of Montreal, finished the 18 all square with Frank Thompson, of the internationally known Golding family of Toronto Thompsons.

J. Piatt, Philadelphia, was three up on Jack Fuller of Montreal at the end of the first nine this morning, and it looked as if he was going to be more up at the end of the 18, as he was shooting a great game.

Francis Ryan, of Birmingham, Mich., co-medallist of yesterday's qualifying round, was two up on another Michigander, Ross Hayes of Detroit as they came up to the tenth tee.

George Boeckh, of Toronto, veteran tournament player, was three ahead of W. D. Taylor of Montreal on the first nine holes of play.

Nicol Thompson, Jr., of Toronto, who distinguished himself in yesterday's medal rounds, was one up on Hugh Dorthwick of Calgary as they made the turn.

Westerner Is Two Up

Alex Weir, Winnipeg, leader of the Western Canadian contingent yesterday was 2 up on L. L. Vanzeant of Tulsa, Okla., at the turn. Jack Cam-

(Turn to Page 5, Please)

CONTESTS CLOSE AT STONEY LAKE ANNUAL REGATTA

Entry List Was the Largest in Years—12 Canoes in Mixed Tandem.

GARRISON FINISHES.

Lengthy Program Was Run Off in Rapid Order—Weather the Finest.

STONEY LAKE, August 5 (By a Staff Reporter).—All channels led to Juniper Island at Stoney Lake yesterday afternoon when the resort's vacationers donned their true holiday garb for the big event of the season on this section of the Kawartha's, the annual Stoney Lake Regatta. The last word in sun-tan bathing suits, "shorts" and beach pyjamas as far as the women were concerned and what would have been termed "ice cream" trousers at an earlier date in the case of the men were the order of the day as the holidaying crowds convened in fleet yachts, humming outboard craft, and boats propelled by paddle, oar and sail. Old Sol beamed down from a blue sky which afforded no cause for pessimism other than a few harmless, fleecy clouds.

The entry list at the regatta was the largest in years. Each of sixteen events and a cuople of special contests drew six or seven craft and in the Mixed Tandem Canoe number, twelve canoes were entered. In the Seven-in-a-Skiff event, six skiffs with crews totallink forty-two in number competed. The program list was run off in rapid order, few waits of any length being occasioned as the entrants were hurried down to the starting line without delay.

The meet was handled by an efficient staff, J. R. Dodworth, W. G. Morrow and G. K. Fraser officiated at the finishing line. Referees were J. H. Renwick and Harry Foote while F. W. Jones and H. C. Wotherspoon handled the starting guns. J. M. Gouinlock, veteran of many regattas, kept things hopping with his megaphone. Other officials were W. Clink and G. Guillet. Mr. Morrow is honorary chairman of the Aquatic Association, and Mr. Dodworth, chairman. Mr. Fraser is vice-chairman.

Garrison Finishes

With the exception of a few contests, the winners battled hard for their honors. High-grade exhibitions of canoemanship by both sexes featured the afternoon. The form and ability displayed by some contestants was evidently not attained without arduous and persistent practice before the regatta.

The Mixed Tandem Canoe not only drew the largest entry list but provided the most spectacular finish of the day. It was run in two heats. In the first heat Florence Adams of Peterborough and Jack Ridpath of Lakefield led the field, with Billie Mackenzie of Lakefield and Stewart Wotherspoon of Toronto and "Skookie" Elmsley of Lakefield and Terry Hall of Peterborough close behind. "Pip" Killaly, Peterborough, and George Wadds, Toronto, led in Rosalind Brewin and Gordon Wotherspoon and Betty Fairburn and Jack Guillet in the second heat. In the final Adams and Ridpath beat out Emsley and Hall by a couple of inches and had little better lead over the craft manned by Killaly and Wadds.

Another event, the popularity of which seems to be unwaning, was the gunwale race. Ten entrants, among which were several girls, started their tippy journeys up the course at the sound of the gun. Two upsets soon reduced the field to eight. Jack Ridpath, Harry Stabler and Doug. Hall made the finish interesting by a desperate fight for first place on the home stretch, but Ridpath was given the decision. Rosalind Brewin was

(Turn to Page 3, please)

Bus competition is causing a deficit for government railways in Norway.

PICKPOCKET GETS 2 YEAR SENTENCE

Laverty Also Fined $200 or Extra 3 Months For Narcotic Charge.

FELL OVER CLIFF.

ST. CATHARINES, Ont., August 5 (Canadian Press). — Two years in Burwash Reformatory for theft and $200 fine, or three months' additional, on a narcotic charge, was the sentence imposed to-day on Thomas Laverty, the man arrested at Queenston after he and another alleged pickpocket with Provincial Constable Robbie went over the Queenston Road in an automobile two weeks ago. Robbie had five ribs broken and was otherwise injured. He held on to Laverty, but two others got away. Laverty who pleaded guilty, must in addition serve out a few unexpired months of a term on which he was paroled.

Left Alone in Farmhouse 3 Tiny Girls Die as Flames Raze Wooden Building

BEDFORD, Que., Aug. 5.—(CP)—An inquest held by Coroner Mitchell has brought to light a fire tragedy which claimed the lives of three children of Dominas Di Narso, Italian farmer near Philipsburg four days ago.

In the absence of Mr. and Mrs. Di Narso, their two-storey wooden house took fire and burned to the ground. The heroism of R. E. Slee, manager of a stone quarry near the farm in dashing into the blazing building failed to save the lives of the three children trapped within. Mr. Slee carried little Marie, aged thirteen months from the building in his arms, but she died on the way to the Sweetsburg Hospital. The other two children, Therese, aged two and Nicola, aged three, perished in the fire, charred beyond recognition when they were found among the smouldering ashes.

Estelle V. Ready To Assault Record

GRAVENHURST, Ont., Aug. 5. (Canadian Press).—The test run yesterday of Estelle V. which Miss Marion Carstairs will drive in the Harmsworth trophy races at Detroit, Mich., proved satisfactory to Miss Carstairs who will attempt later in the week to break the world's record of 98 miles an hour for speed boats.

Yesterday's trial was to determine the efficiency of the cooling jackets which were installed last week. After the tests Miss Carstairs ordered new propellers placed on the boat in preparation for her assault on the record.

PECK IS BEHIND FIFE MEMORIAL

What Form Memorial Should Take Remains to be Decided.

DIFFICULT TO GET FARM

"I am certainly in favor of some recognition of David Fife," said E. A. Peck, re-elected member of Parliament, when asked this morning if he intended to support the proposals of J. J. Duffus, defeated candidate, with regard to the Fife wheat project. Mr. Peck was undecided what form the recognition should take.

"There doesn't seem to have been any tangible proposition put forward yet," he said. "The erection of a memorial in the square at Keene could probably be brought about quite readily. It would probably be quite difficult to secure an experimental farm."

Mr. Peck had little comment to make with regard to the promise of the Department of Agriculture in the King Government to send two men down this year to look over the possibility and the desirability of establising a demonstration farm in Otonabee as a memorial to David Fife.

Mr. Peck was of the opinion that Ontario could well do with another experimental farm and that this region would be a logical situation for it. There are at present three Dominion experimental farms in the Province, the large farm at Ottawa, the Kapuskasing farm far in the north, and the farm in Essex which is devoted mainly to experimentation in connection with tobacco crops.

Up to the present, three propositions have been considered in the Fife Memorial project, Mr. Duffus said to-day. One is the establishment of an experimental sub-station by the Government which would be practically a small experimental farm. Another is that the Government establish an illustration farm by which tracts would be let out and operated under supervision of the Department, and the third is the construction of a monument in Otonabee as a memorial.

J. A. INGLES IS COMING TO CITY

Member of Oxford Rowing Team to Take Position at C.G.E.

WORKING WAY ACROSS.

J. A. Ingles, an Oxford rowing Blue and a Rhodes scholar to Oxford, will arrive in Canada shortly to take a post in this city with the Canadian General Electric Company, according to a recent despatch in a London paper. Mr. Ingles rowed as No. 6 in the Oxford crew last year and recently took a degree in engineering at Oxford. He was for a time secretary of the Oxford University Boat Club until a dispute regarding the coaches occurred just before this year's race.

In company with T. G. E. Price of Brasenose College, Oxford, Mr. Ingles in working his passage from England to Australia in the crew of the Port Hobart at the wage of one shilling a month for experience. He was a member of the Oxford University Air Squadron and holds a commission in the reserve of air officers. Mr. Ingles took Bachelor of Science and Bachelor of Engineering degrees in the Tasmanian University before going to Oxford.

SEE SUTHERLAND AS NEW MINISTER OF DEFENSE POST

Ottawa Journal Predicts Hon. A. Sauve For Public Works Portfolio.

LABOR—W. A. GORDON.

Expect Manitoba May Provide Minister of Interior.

OTTAWA, Ont., August 5 (C.P.). —With the day approaching when Hon. R. B. Bennett will announce his new Cabinet, its personnel is being forecasted in all parts of Canada but particularly in Ottawa. "I wonder who will be our minister?" is the oft-repeated question asked by civil servants.

The Ottawa Journal, in a news page feature to-day carries the following:

"It is reported in some quarters that for the time being Mr. Bennett will himself take the portfolio of Finance. Mr. Bennett, it will be recalled, held this post in the short-lived Meighen Ministry of 1926.

Predicted Positions.

"The various portfolios, it is understood, have not yet been allotted but the probabilities are that the new Cabinet will line up roughly as follows:

"Minister for External Affairs and Minister of Finance—Hon. R. B. Bennet.

Minister of Justice—Hon. Hugh Guthrie.

Minister of Railways—Hon. Dr. Manion.

Minister of Public Works—Hon. Arthur Sauve.

Postmaster-General—H. A. Stewart.

Minister of Agriculture—R. Weir.

Minister of National Revenue—R. C. Matthews.

Minister of Defence—Col. Donald Sutherland.

Minister of Health and Pensions—Col. Murray McLaren.

Secretary of State—Maurice Dupre.

Minister of Marine—C. H. Cahan.

Minister of Fisheries Col. Thomas Cantley.

Minister of Labor—W. A. Gordon.

Minister of Interior—Undecided (to go to Manitoba).

Solicitor-General—Alfred Duranleau.

Minister of Trade and Commerce —Hon. H. H. Stevens.

EXTRADITION EVIDENCE FOUND NOT SUFFICIENT

BOSTON, Aug. 5 (C.P). — United States Commissioner Edwin C. Jenney after hearing of arguments today, indicated that he would not surrender to the Canadian authorities on evidence submitted thus far Leonard D. Doherty of Medford, wanted on a charge of murder in Doherty is charged by the Ottawa authorities with slaying Charles Underwood in a boarding house.

The extradition hearing was continued until to-day to permit the Canadian authorities to produce witnesses. No witnesses were produced and arguments were presented.

Commissioner Jenney then said he would give the Canadian authorities until August 21 to present evidence that they had taken steps to extradite Doherty on a charge of manslaughter.

STARTS ON TOKYO FLIGHT.

LE BOURGET, France, Aug. 5.—(A.P.)—The Japanese aviator Azuma, took off this forenoon in a 450 horsepower biplane for Berlin, first legs of his flight to Tokyo.

Children Carried 2 Miles Into Lake

HAMILTON, Ont., Aug. 5 (C.P.)—Varried out two miles into Lake Ontario on a frail raft, Arthur, Margaret and Alfred Hodgson were rescued by W. Hand, Grimsby fisherman, after a number of small crafts were forced back by the heavy sea. The children were playing on the raft near the shore when, in view of their parents and numerous campers, the raft was rapidly carried to sea by a strong offshore wind.

FIREMAN BADLY BURNED AS C.N.R. PASSENGER TRAIN PILES IN DITCH ON HILL SIDING NEAR NORTH BAY

Engine and Five Coaches Derailed—Sleepers Stay on Rails.

VICTIMS ALLANDALE MEN.

No Passengers Hurt—Engineer Succumbs on Way to Hospital.

NORTH BAY, August 5. — Engineer William Hill of Allandale was scalded to death, and Fireman Harry Tomlin, also of Allandale, was seriously burned when a Canadian National passenger train en route here from Toronto, left the rails a mile south of Hill Siding early yesterday.

The engine and five coaches jumped the tracks, the engine turning over on its side. The five rear sleeping cars remained on the tracks. None of the passengers was injured.

Tomlin was able to crawl out through the door of the overturned locomotive, but Hill was pinned in the engine. For several minutes the blinding steam balked the train crew in their efforts to answer Hill's piteous cries for help. He was finally dragged out through the door, but was so badly burned that he died while en route on a special train to the North Bay Hospital.

On being pulled out from the engine Hill's first words were to ask: "How is my mate?" he was told that Tomlin had escaped.

Tomlin, too, as he raced by the mail car to get away from the murderous steam, called out to the mail clerks: "Get my mate."

Cause Unknown.

The cause of the accident has not been determined, according to a statement given out last night by W. A. Kingsland, general manager, central region, Canadian National Railways.

Auxiliary equipment was rushed from North Bay and Allandale to the scene of the derailment. In addition to the engine, the mail, express and baggage car, day coaches left the rails. The mail car piled up on the tender of the engine.

Two Planes Rush To New Tin Find

HUDSON, Ont., Aug. 5.—(C.P.)—Two airplanes carrying prospectors have been sent to McIntosh, Ont., to stake claims on property believed to contain tin ore. Finds were made on the property some years ago but it was only yesterday the samples were examined by a geologist. Joe Oplian and Dan Roberts, who made the strike, were passengers in the plane. No details of the mineral or property were revealed.

MARMORA HOLDS BIG PARADE ON CIVIC HOLIDAY

Booster Club Takes Charge of Activities on Village's Holiday.

CALITHUMPIAN PARADE.

Deloro Defeats Bethel in Finals of Big Softball Tournament.

MARMORA, Aug. 5. — (Examiner Correspondence.)— Marmora's Civic Holiday celebration, held on Monday under the auspices of the local Booser Club and the citizens in general, lacked nothing in attractiveness and under ideal weather conditions every event was splendidly carried out. Almost twenty years have elapsed since the villagers put on a Calithupian parade and so there was much conjecture beforehand as to how the parade would appear. So keen was the competition with regard to floats and individual costumes that a very high standard was reached, making the judging the most difficult of tasks. The order of the procession as it left the Public school grounds for the grounds of the Agricultural Society was: 'Cowboy on horseback,' William Gray; Great War Veterans; Marmora Community Band; Walter Donnelly wheeling Reeve F. N. Marett in a wheelbarow, which carried the sign, 'What we have we'll hold'; Joseph Dale on gaily decorated bicycle advertising Firestone tires; Piper James Galloway of Springbrook, dressed in beggar's attire; school children in motley costumes (some impersonating nursery rhyme characters); decorated car driven by Major A. V. Yates; 'Amos 'n Andy,' T. Pritchard and C. Auger; 'Coons afoot,' F. S. Johnston and C. Spry; 'Bride and groom,' Miss Lorraine Bell and Mrs. E. C. Prentice; 'School chums,' Mr. and Mrs. F. R. Wells; 'Fairyland,' prettily decorated car with juveinles dressed as fairies, driven by E. C. Prentice; 'Our Canada,' well arranged car featuring Boy Scouts and Canadian girls, driven by Garth Sabin.; 'Maggie and Jiggs,' Miss M. Sullivan and Mr. H. Dunlay; 'Indian Scene,' float featuring Frank Wilkes as 'Redskin,' with Magee Sanderson as driver; '1830 and 1930,' Mrs. T. J. Byrnes and Miss Elizabeth McGrath; 'Singin' School' float, carrying members of the various church choirs who, attired in old-fashioned costumes, sang old numbers under the baton of their conductor, Mrs. W. H. Litt; Crow Lake orchestra; 'Just Married,' Grace Crawford and Reta Deacon; decortaed car driven by W. Darrah; decorated car bearing sign 'Be a booster,' driven by Miss Vivian Woodhouse; De Forest Crosley exhibit, F. N. Marett and Co.; Pep Bran Flakes exhibit, Deloro Trading Co.; artistically decorated float, Harmony L.O.B.A. 600. Pedestrians, including the following: 'Pirate,' Miss Grace Laird; 'Gypsies,' Mrs. W. E. Gould and Miss Margaret Anderson; 'Highlander,' Dr. D. L. Curtis; Westinghouse radio exhibit, C. W. Gladney and Co.

A diversion was caused by three clowns, D. E. Bell, G. McWilliams and G. Smith, who moved from one part of the procession to another with sur-

(Turn to Page 3, please)

Indian Women Staging Boycott of Foreign Goods

The photograph reproduced above shows Indian women in ardent support of the native boycott of foreign goods, particularly imported cloth, using "Taklis", a unique device for the manufacture of yarn. The apparatus consists of a round disc of wood or metal with a thin rim or wooden rod in the center and are used by young and old in the home, shops and theaters.

SIX DEATHS IS HOLIDAY TOLL OVER ONTARIO

Three Are Drowned, Engineer Fatally Scalded, Two Shot.

RAIN BADLY NEEDED.

Crops and Pastures Burned Up By Terrific Heat in Western Sections.

TORONTO, Ont., August 5 (C.P.). —Another day has passed and still no rain has come to dampen the parched farmlands of Central Ontario. A heavily clouded sky, which early to-day brought partial relief to the worried minds of Ontario farmers, cleared after a few minor showers and a blistering sun sent the temperature soaring to 95 in Toronto. Higher marks were recorded in other parts of the Province, namely Hamilton, which recorded 98 degrees in the shade.

Crop Situation Serious.

Each day the crop situation, especially in Western Ontario, grows more serious. The Niagara fruit district reports the falling of fruit from trees due to the lack of moisture, while root crops, tobacco and vegetables are suffering severely. Pastures have been scorched beyond use, leaving farmers to feed their stock from the bins and the draining of many wells has left numerous farmers to transport water to stock and domestic purposes.

Yesterday's torrid temperature brought death to six of the thousands of holidayers seeking relief from the oppressive rays of the sun. Donald Darragh, nine, was drowned while bathing in the Ottawa River; Archie Morton, 25, and his brother David, 27, were drowned from their launch in Burlington Bay; William Hill, C.N.R. engineer, was scalded when an excursion train left the rails near Huntsville; Mrs. Joseph Blankfort and James Cyre, West Ferris Township, were accidentally shot with a rifle.

FIGHT WITH FISH ENDS IN DEATH

Giant Jewfish Drags Japanese Fisheramn From His Boat.

SPEARING OFF TAMPA.

TAMPA, Fla., Aug. 5 (C.P.). — The story of a death struggle between a Japanese seaman and a 340-pound jewfish that dragged him into deep water and drowned him at Port Tampa was related to-day by port authorities.

Kimoto Toono, 25, arrived on the freighter Lisbon Maru July 18 and began spearing small fish from a fill. To keep the gig from getting away he fastened the end of the rope around his body, sighted a jewfish and sent the spear into its tail.

Dashing out into the bay, the giant fish dragged the seaman under before he could release the rope. Searchers who found the body the next day said the fish still was on the rope.

PANDIT NEHRU MOVED.

ALLAHABAD, India, Aug. 5.—(A. P.)—It was understood in political circles here to-day that Viceroy Lord Irwin had authorized the transfer of Pandit Motilal Nehru and his son Pandit Hawarhalal Nehru from the jail here to Poona in order to facilitate peace conversations with Mahatma Gandh.

M. Mason, a pawnbroker of Parkgate, England, is displaying a pawnticket 139 years old, showing that a David Spencer lent a Henry Rothwell 75 cents on a hat and a waitcoat.

Bounce Across Sea Inside Rubber Ball

NEW YORK, N.Y., Aug. 5.—"Come, bounce with me across the sea in a great big rubber ball!" may yet become the plea of ocean-minded romancers if the plan of Carl Herzog and Fritz Vogel, two German mechanics, should materialize. They have written to rubber companies offering to bounce across the sea if any of the companies will construct a balloon fifteen feet in diameter, with walls a quarter of an inch thick. They would carry provisions for ninety days they said.

R-100 WILL MAKE TRIP TO TORONTO

Mammoth of the Skies Starts Tour Soon as Weather Clears.

REPAIRS WELL UNDER WAY.

ST. HUBERT AIRPORT, Montreal, Que., Aug. 5 (By Jack Hambleton, C.P. Staff Writer).—As soon as weather conditions permit, and repairs to her damaged stabilizing fin are complete, Great Britain's mammoth of the skies, the R-100, will fly to Ottawa and Toronto, according to an official announcement from the Department of National Defence at Ottawa to-day. The scheduled flight to Quebec has been definitely abandoned, since the ship passed over that city in the day-time while en route from Cardington, England.

Just what day the Ottawa-Toronto flight will start is still vague. The statement points out that atmospheric disturbances such as damaged the ship near Father Point while en route from England are more frequent over land than over sea, and that a high pressure area is distributed over Hudson Bay which is associated with disturbed conditions on the St. Lawrence Valley, particularly to westward of Montreal. The trip, therefore, will not take place until the weather has cleared.

Meanwhile, riggers to-day were busily engaged in lacing new panels over the huge gap left on the stabilizing fin damaged last week. Two hundred feet in the air, the riggers clung to supports and bracing wires as they stitched the gap together. After the patch is in position, only the "doping process" remains, and this is regarded as a minor job.

MISS M. BENNETT TO CROSS OCEAN

Sister of Prime Minister-elect Will Attend Imperial Conference.

EXTENSIVE READER.

TORONTO, Ont., Aug. 5. — Miss Mildred Bennett, sister of Hon. R. G. Bennett, will accompany the Prime Minister-elect to the Imperial Conference this fall, she intimated to the Ottawa correspondent of the Mail and Empire, the newspaper says today.

Miss Bennett, the paper says, refuses to believe that she was a factor in the victory scored election day though she accompanied her brother on his entire tour and addressed numerous campaign meetings on behalf of the Conservative party.

She is much interested in European affairs and with her brother to guide her in what to read she keeps well posted, the Mail says. She dreads the talk of war. She likes golf, horseback riding, swimming and belongs to a mountain climbing club in the Rockies. "She is an outdoor girl but still she finds time for reading even with her political duties", the despatch says.

The world's largest seaplane, which is to fly from the European factory to the United States, recently had American engines installed in it.

FAVOR ABOLITION OF SPEED LIMIT ACROSS ONTARIO

Complete Approval of Idea Given By Ontario Motor League.

25 M.P.H. IN CITIES.

Suggest Motorists Ignore Requests of People Asking Rides.

WINDSOR, Ont., August 5 (C.P.). —Abolition of the speed limit on Ontario highways was favored yesterday at a session of the Ontario Motor League held in Kingsville. The matter was brought up by W. C. Robertson, secretary of the League, who presented a report of a Washington meeting for consideration. It was felt that the having a car in control should rule rather than the miles per hour. A limit of 25 miles per hour in cities was favorable.

The question of people asking for rides was discussed and it was felt that motorists should ignore such requests and thus help reduce the nuisance of hitch hikers.

Sessions will continue to-morrow.

GAR WOOD PLANS NEW SPEED BOAT

Believes Miss America IX Will Be First Boat to Reach 100 Miles Per Hour.

LAUNCHED IN FEW WEEKS.

DETROIT, Mich., Aug. 5.—(C.P.)— Gar Wood, United States' speedboat builder and successful defender of the Harmworth Trophy against foreign invasion since 1920, will launch a new boat, 'The Miss America IX,' within two weeks. He believed that his new craft will be the first ever to do 100 miles an hour.

Wood decided to build the Miss America IX after visiting Gravenhurst, Ont., last week and witnessing trial runs of Estelle IV and Estelle V, with which Miss Marion Barbara Carstairs, English sportswoman, will challenge for the Harmsworth Trophy at Detroit August 30.

NEWS IN BRIEF

(By Canadian Press)

Canoeing to Baltimore

TORONTO, Ont., Aug. 5.—"Bob" McCurdy, young Toronto canoeist, who left Toronto July 3, on a 1,400 mile canoe trip to Baltimore, Md., has arrived at Plattsburg of Lake Champlain, N. Y., completing one half of the distance. In a letter received here today McCurdy said he hoped to reach his destination about Sept. 1.

Woman's Death

TORONTO, Ont., Aug. 5.—An inquest will be held here Friday by Chief Coroner Dr. M. M. Crawford, to investigate the death of Mrs. Mary Oball, who, according to her husband was ill-treated by police officers while searching the home for liquor. Hospital authorities said death was caused from a liver complaint.

Two Brothers Drown

HAMILTON, Ont., Aug. 5.—Archie Morton and David Morton, brothers, both Hamilton, were drowned here today. Archie was reported to have fallen into the water while attempting to haul an anchor into their launch and his brother leaped overboard in an endeavor to save him.

TERRITORY TO NORTH POLE IS CLAIMED BY CANADA

WILLIAMSTOWN, Mass., Aug 4.—(C.P.)—Canada will watch with a "jealous eye" anything resembling a design on the part of a foreign power to establish itself within the zone lying between her mainland and the North Pole, P. E. Corbett, Dean of the law school of McGill University, said to-day before the Institute of Politics.

Dean Corbett, who addressed the conference on "problems of sovereignity in the Arctic and Antartic" stated that Canada claims all discovered land lying between her mainland and the North Pole and will probably assert a claim to any land that may subsequently be discovered there.

INSPECTORS MOVED

NEW YORK, N.Y., Aug. 5 (C.P.)— Because they were lax in reporting stills, all 270 inspectors of the city's tenement house department have been transferred to other districts. Although 100 stills were reported by the inspectors in the last three months, Commissioner Deegan said he has received many complaints. Stills are regarded as a fire menace.

Notice of Removal

THE

TORONTO-PETERBORO TRANSPORT CO., LTD.

will move their office and warehouse on August 1st from 183 Simcoe Street to 326 Aylmer Street. Phone 1194.

Same phone number as before.

6d, 32, 4415

NOTICE TO SUBSCRIBERS

When leaving on your vacation please notify this office, and your Examiner will be forwarded without additional expense.

Delivery is made to homes at Chemong Park.

Or if you desire, we will discontinue the paper until your return and make an allowance for the time stopped.

SUBSCRIPTION DEPARTMENT
PHONE 1600.

CANADA'S BABY CITY CELEBRATES

Entire Nickel District Unites in Merrymaking With Sudbury.

POPULATION 20,099.

SUDBURY, Ont., Aug. 5.—(CP)—Sudbury was en fete yesterday, celebrating inauguration of her cityhood as Canada's youngest city.

The entire nickel district joined in the event, and visitors and old boys and girls, former residents, were here from many points.

A huge parade represented national patriotic Northern Ontario and district endeavours. Inaugural addresses were made by Mayor Fenton, Hon. Charles McCrea and were participated in by a former mayor and visiting notables.

Sudbury enters cityhood with an official population of 20,099 shown in the civic census returns completed during the week.

SOUTH LANARK M.P.P. DIES.

TORONTO, Ont., Aug. 5 (C.P.).— Dr. James A. Anderson, M.P.P. for South Lanark since October, 1929, and former Mayor of Smith's Falls for a term of five years, died here yesterday in the Clinic, where he had been a patient since Wednesday last.

Dr. Anderson was born at Oxford Mills, Ont., 60 years ago.

CHEMONG REGATTA ON WEDNESDAY

Preparations Are All Well in Hand For Big Day.

Oars and paddles are being pulled down from the boat-house rafters and barnacles are being scraped off the bottoms of canoes and rowboats at Chemong Lake in preparation for the big annual regatta scheduled to come off next Wednesday. Some of the more determined of the prospective entrants in the contests of the big aquatic meet are already to be seen strutting their stuff on the lake in an effort to develop that winning form.

The list of events for the regatta, as usual, includes a variety of sports which will provide something for everybody. The younger aquatic athletics at the Park will get their opportunity the following Wednesday, August 13. The big regatta will be run from the club house, while the Junior meet will be staked in front of J. K. Hughe's cottage. Mr. Hughes is chairman of the Senior Regatta Committee and Dr. A. W. McPherson again heads the Junior Regatta Committee.

HELICOPTER CROSSES CHANNEL

BERCK, France, Aug. 5 (C.P.) — The Spanish aviator and inventor Juan de la Cierva, landed his helicopter here to-day after a flight from Lympne, England. It was his second successful crossing of the Channel in the odd plane, which is capable of either vertical landings or ascents.

A PICTURE NO ROBOT CAN PAINT!

ONE cannot produce art without feeling. Hence the inadequacy of mechanical rendition of music as a substitute for Living Music.

Life — glamour — excitement are fundamental requirements of the theatre. There is drama in the artist's struggle to please and in the emotional response of the audience.

Music supplied this life, this human contact for the motion picture theatre, until the coming of Canned Music.

The purely mechanical theatre represents the climax of a new spirit in the theatrical business, one that takes the docility of the patron too much for granted.

Millions of theatre patrons object to this and are voicing a demand for Living Music in the theatre by joining the Music Defense League. It is your right, also, to vote on this cultural issue. *Sign and mail coupon.*

American Federation of Musicians
1440 Broadway, New York, N. Y.

Gentlemen: Without further obligation on my part, please enroll my name in the Music Defense League as one who is opposed to the elimination of Living Music from the Theatre.

Name .....

Address .....

City ..... State .....

THE AMERICAN FEDERATION OF MUSICIANS
of the United States and Canada
G. B. Henderson, *Executive Officer for Canada*, 489 Davenport Rd., Toronto, Can.
JOSEPH N. WEBER, *President*, 1440 Broadway, New York, N. Y.

LONG LAKE MAJORITY 194

REGINA, SASK., Aug. 5.—Official election returns in the Long Lake constituency gave Dr. W. D. Cowan, Conservative a majority of 194 over his Liberal opponent, J. Fred Johnston.

PROSPECTORS SOUGHT IN NORTH

Well Known Saskatoon Man and 15 Year Son Missing in Pas District.

PLANE JOINS HUNT.

The Pas, Man., Aug. 5. —(CP)— Woodsmen of the North country today converged on the country near Bakers Narrows, where Harry Cairns, well-known Saskatoon, Sask., prospector, is believed lost with his 15-year-old son, George, in mid-July. Cairns and his son left for a journey to their claims between the Flin Flon and Cold Lake rail lines. A week ago their camp was found with articles in order but with no clue to the miners' whereabouts.

An airplane from Cormorant Lake base, not many miles away had flown over the area without effect and today awaited further orders at the base. Six men are already on the scene, seeking to find some trace of the lost men. At the Pas, the Prospectors' Club met yesterday and decided that eight or ten men would leave today for the Baker Narrows district.

Helpful

The Bank of Montreal is in constant and helpful contact with hundreds of thousands of customers throughout Canada and in other parts of the world.

BANK OF MONTREAL
Established 1817
TOTAL ASSETS IN EXCESS OF $800,000,000
BRANCHES IN PETERBOROUGH
Cor. Water and Simcoe Streets: E. S. J. MARTIN, Manager
George Street: C. S. CUMMER, Manager

CATTLE, GRAIN, PRODUCE

CHICAGO WHEAT

CHICAGO, Aug. 5.—In a wild struggle to outdo each other's price-jumps, wheat yesterday made a greater leap than corn. The corn market, however, surpassed any high-price record which corn has heretofore touched this season. Disquieting reports of broadening irreparable damage to the corn crop as a result of unbroken drought and of scorching temperatures were chiefly responsible, together with an official statement that wheat was worth more as feed than corn.

Wheat prices derived a good deal of their upward momentum yesterday from indications of a cessation of pressure of newly harvested wheat Southwest and West. Export business in North American wheat yesterday lacked volume, but black rust infection was reported as spreading in Canada and adverse news about the French wheat crop persisted, a large part being described as unfit for milling. Oats sympathized with the upward swing of other cereals.

WINNIPEG WHEAT

WNNIPEG, Aug. 5.— Unfavorable crop weather, both on the American Continent and overseas, which was responsible for advances in United States markets, shot the Winnipeg wheat market to higher levels yesterday.

The close was near the top of the day, ranging 3⅝c to 4¼c above Saturday. May reached $1.02¼ a bushel, as compared with the week-end close of 97¾c.

Pit operations, which included scattered selling by commission houses, were quite brisk for a market lacking foreign demand as the result of a holiday at Liverpool. Volume of trade for the session was quite large.

Fears that rust had made headway, following the humid weather the past several days on the prairies, were expressed today, but definite reports of damage from this source were lacking.

Cash wheat was in good demand, but offerings were light, and only odd cars changed hands. Cash coarse grains trade was dull, while the futures showed advances in sympathy with wheat.

Futures:

Wheat—	Open	High	Low	Close	Prev. Close
Oct.	.90⅞	0.94⅝	0.90⅞	0.94⅝	0.92⅛
Dec.	.0.92½	0.96⅛	0.92¼	0.96⅛	0.93⅛
May	.0.97⅝	1.02¼	0.97⅝	1.01⅞	0.99¼

TORONTO LIVESTOCK.

TORONTO, Aug. 5.—Live stock receipts at the Union Stock Yards last night for to-day's market were as follows:

Cars	120
Cattle	2,377
Calves	623
Hogs	466
Sheep and lambs	994

MONTREAL LIVE STOCK.

MONTREAL, Aug. 5.— Cattle receipts, 1,055. A very large percentage of the offerings was made up of medium good to good steers and cows. Trade was very slow, and prices were estimated to be 25c. to 50c. lower. Cows, heifers and bulls held about steady. One load of good steers sold up to $7.50. At time of writing there was only a few cattle weighed up. Good heiefers brought $7 to $7.25. Medium to fair quality heifers between $6 and $6.50. The bulk of the good cows made between $5.25 and $5.50, with sales up to $8, the bulk of the good cows made between $5.25 and $5.50, with sales up to $6. Cutters brought $3 to $3.50.

Calf receipts, 621. Calves were 50c. or more higher. There was a very light run. Good veal made $9 to $9.50, with an odd sale up to $10 or better. Medium quality veal around $8. Grass calves and drinkers brought $4.50 to $6.

Sheep receipts, 906. The lamb market was stronger at $11 to $12 for good ewes and wethers. Common to fair quality lambs brought $10.25 to $10.75. Buck lambs were sold between $8.25 and $10. Sheep were mostly from $4 to $5.

Hog receipts, 1,221 (comments) hogs were a shade stronger. Bacons and butchers brought $12.50 to $12.75, with $1 premium per ton on selects. Heavies, $11 to $12, and extra heavies from $9 to $11. Swill hogs made $12 to $12.25. Sows were steady at $8.25 to $9, with a few sales up to $9.50.

DISTRICT MARKETS

AT MILLBROOK.

Beef, sirloin, 28-30c.; round, 22-25c.; roast, 25-27c.; stew, 18-20c. Veal, 25-30c. Pork, 25-28c. Lamb chops, 30c. a lb.. Breakfast bacon, 45-50c. Butter, creamery, 35c.; dairy, 30c. Eggs, fresh, 30c. Chickens, 25-30c.; stewing fowl, 20-25c. Potatoes, 25c. a peck.

Livestock and grain prices are: Cattle, selects $7.25 a cwt.; common butchers, $4.50. Hogs, live, thick smooth, $10.75 cwt.; select graded, $12.00 cwt. Bacon hogs, $11.50. Light hogs, $2.00 less than the bacon type. Oats, 55c. a bushel; wheat, 98c. a bushel; barley, 65c a bushel. Hay, $10.00 a ton.

Remarks— Baby beef, 11c. a lb. Heavy hogs (over 225 lbs), $2.00 per hog less than the bacon type. Fresh raspberries, 20c. a box; muskmelons 25c. each; fresh peaches, 50c. a dozen.

AT MARMORA.

Beef, sirloin, 35c.; round, $30c.; roast, 23-25c.; stew, 18-20c. Pork, 25-30c. Lamb, 20-40c. Breakfast bacon, 40-50c. Butter, creamery, 35c.; dairy, 30c. Eggs, fresh, 30c. Stewing fowl, 28c. Potatoes, 35c. a peck, $1.75 a bag.

Livestock and grain prices are: Oats, 65c. a bushel; wheat, $1.15 a bushel; barley, 65c. a bushel. Hay, $15.00 a ton.

AT ENNISMORE.

Butter, creamery, 35c.; dairy, 30c. Eggs, fresh, 27c. Chickens, 35c. Potatoes, 35c. a peck, $1.50 a bag.

Livestock ano grain prices are: Cattle, selects, 9½c. a pound; common butchers, 7½c. Hogs, live, thick smooth, $14 cwt.; select graded, $15 cwt.; dressed, head on, $17 cwt.; head off, $18 cwt.

Oats, 65c. a bushel; wheat, $1.20 a bushel; barley, 70c a bushel. Hay, $15 a ton. Buckwheat, 80c. a bushel.

AT DOWNEYVILLE.

Beef, sirloin, 35c.; round, 30c.; roast, 28-35c.; stew, 23c. Veal, 25c. Pork, 27c. Lamb, 25c. Breakfast bacon, 37c. Butter, creamery, 28c.; dairy, 27c. Eggs, fresh, 26c. Chickens, 40c.; stewing fowl, 30c. Potatoes, 30c. a peck, $1.50 a bag.

Livestock and grain prices are: Cattle, selects, 9¼c a pound; common butchers 6-7c. Hogs live thick smooth, $10.75 cwt.; select graded, $11.75 cwt.; dressed, head on, $16 a cwt.; head off, $17 a cwt.

Oats, 60c. a bushel; wheat; wheat, 85c. a bushel; barley, 72c. a bushel. Hay, $16 a ton.

Remarks—Raspberries, $1.50 per pail. Apples, Duchess, $1.00 per bag. Apples, Transparent, $1.50 per bag.

AT WARSAW.

Beef, sirloin, 35c. a pound; round, 30c.; roast 25c.; stew, 20c. Veal, 20-40c. Pork, 25-30c. Lamb, 15-40c. Breakfast bacon, 45c. Butter, creamery, 35c.; dairy, 32c. Eggs, fresh, 26c. Chickens, 25c.; stewing fowl, 18c. Potatoes, 35c. a peck, $1.50 a bag.

Livestock and grain prices are: Lambs, good, $8.00 each.

Oats— Market too unsettled for miller to report.

Remarks—Chickens, 20c. a pound live. Tomatoes a pound, 15c. Cabbage, 8-10c. each. Celery, green, 10c. a head. Raspberries, 25c. a box. Cherries, $1.25 a basket. Pears, 50c. a dozen, 5c. each.

AT TRENT RIVER.

Beef, sirloin, 33c. Stew, 25c. Breakfast bacon, 40c. Butter, creamery, 35c.; dairy, 35c. Eggs fresh, 30c. Chickens 30c. Potatoes, 30c. a peck, $2.00 a bag.

Wheat, $1.10 a bushel. Hay, $10 a ton.

Remarks—Lettuce 5c. a bunch. Tomatoes, 25c a pound. Beets, 5c. a bunch. Apples, 40c. a basket. Raspberries, 20c. a box. Huckleberries, 30c. a quart. Honey in comb, 20c.

The Beast That Goes Behind the Chinese
—North China Herald, Shanghai.

DAIRY BOARDS

BELLEVILLE, Aug. 5.—At Saturday's meeting of the Belleville Cheese Board, 1,926 boxes of white cheese sold at 16 3-16c.

IROQUOIS, Aug. 5—At Saturday's meeting of the Napanee Cheese Board there were 645 white and 456 colored cheese boarded and all sold at 16 5-16c.

ST. HYACINTHE, Aug. 5—At Saturday's meeting of the St. Hyacinthe Dairy Board, 245 boxes of butter were boarded, 30 of which sold at 27¾. Also 100 boxes of cheese sold at 16 3-16c.

CONTESTS CLOSE

(Continued from Page 1)

the first girl to finish and claimed sixth place.

New Technique

Perrin Rork of Norwood showed the regatta throng a new technique in crab racing. While most of the others in the contests wandered and spun crazily about the course in their canoes, which were pathetically bow-heavy, he followed an undeviating path over the line due to the crafty manner in which he handled the paddle. Harry Sherrin came in many yards later and third and fourth places went to Jack Guillet and Sam Sherrin. The antics of canoes piloted by three lady entrants, Esme Heward, "Patsy" Tylor and Rosalind Brewin drew laughs and applause but no prize-money.

The best part of the Seven-in-a-Skiff event was the battle royal which ensued after the race was over. The crew of huskies which finished second decided that the winners shouldn't be allowed to take first honors without earning them, so proceeded to upset the over-manned skiff. Reduced to the status of water-pedestrians after a successful effort on the part of the second place crew, crew Number 1 returned the attentions of crew Number 2, who also took to the lake when their boat filled and sank beneath them. A general melee which did not end until all contestants in the near vicinity had a forced bath, resulted.

The Prize List

Ladies' Single Skiff—1, T. Emsley; 2, R. Brewin; 3, D. Budreo.

Sen's Single Skiff—1, R. Russell; 2 T. Hall; 3, R. Morris.

Ladies' Tandem Canoe—1, T. Elmsley and B. Mackenzie; 2, R. Sutton and G. Sorby; 3, E. Livingstone and R. Brewin.

Men's Tandem Canoe—1, J. Ridpath and C. Ridpath; 2, G. Wadds and T. Hall; 3, I. Wotherspoon and G. Wotherspoon.

Ladies' Single Canoe—1, B. Mackenzie; 2, T. Elmsley; 3, E. Livingstone.

Men's Single Canoe—1, H. Stabler; 2, T. Hall; 3, I. Wotherspoon.

Gunwale Race—1, J. Ridpath; 2, H. Stabler; 3, D. Hall.

Crab Race—1, P. Rork; 2, H. Sherin; 3, J. Guillet.

Mixed Tandem Canoe—1, F. Adams and Jack Ridpath; 2, T. Elmsley and T. Hall; 3, E. Killaly and G. Wadds.

Men's Fours—1, T. Hall, G. Wadds, J. Ridpath, and B. Ridpath; 2, J. Morris, R. Morris, H. Stabler and J. Guillet.

Girls' Fours—1, E. Elmsley, F. Adams, B. Mackenzie and D. Burdreo; 2, E. Killaly, P. Mackenzie, R. Willoughby and G. Gibson.

Mixed Fours—1, B. Mackenzie, T. Elmsley, R. Wotherspoon and S. Wotherspoon; 2, E. Killaly, P. Bloomfield, T. Hall and C. Ridpath.

Seven in a Skiff—1, R. Wotherspoon, S. Wotherspoon, G. Wotherspoon, R. Morris, J. Morris, C. Massey and J. Guillet.

Upset Race—1, G. Wotherspoon; 2, R. Miles; 3, G. Wadds.

Girls' 100-yard Swim—1, J. Harvey; 2, B. Mackenzie; 3, T. Elmsley.

Men's 100-yard Swim—1, B. Crouse; 2, K. Greatrix; 3, B. Wood.

Umbrella Race—1, J. Guillet; 2, B. Wood.

Jane's Dilemma

As soon as Jane saw the calendar she realized with a sinking sensation that it was her aunt's birthday. A moment's panic before she saw the way out. A Long Distance call solved the problem and pleased her aunt more than any gift.

The United States has 78 per cent of all the passenger automobiles registered in the world, and 62 per cent of all commercial vehicles.

MARMORA HOLDS

(Continued from Page 1)

prising agility and mirth provoking antics. As the procession was passing the Memorial Hall it halted for Major A. V. Yates to place a wreath beneath each tablet upon which is inscribed the town's roll of honor. The band at this juncture played 'The Maple Leaf Forever.'

Procession is Judged

On arrival at the Fair grounds the procession encircled the race track for the judging to take place. The prizes were awarded as follows: Floats: 1, Singing School; 2, Hunting Scene. Individuals and Couples: 1, "Bride and Groom", Miss Loraine Bell and Mrs. E. C. Prentice; 2, "Maggie and Jiggs", Miss Margaret Sullivan and Mr. H. Dunlay; Honorable mention was rightly accorded all the other contestants by Rev. J. J. Keeley and F. A. Bapty, judges.

During the noon hour, many of the patrons partook of first class refreshemnts at the booth run by the ladies of the village or sampled the delicacies at two other booths which being well staffed, gave good service. About 1 p.m. the first game of a softball tournament was started. Delora and Stirling were the opponents in a seven innings game in which the former won handsomely by 10-5. The batteries were Stirling, G. Bailey and J. Hulin; Deloro, J. Brady and H. Boudrean. At its termination, Bethel and Springbrook waged a close battle the former securing the verdict by 13-11.

The batteries were: Springbrook: J. B. Brown and G. Williams; Bethel: A. Warren and H. Brown.

The final game between Bethel and Delora was of nine innings duration and was even throughout. At the close of the seventh, the score stood 7-7. In the eighth, Deloro got the winning run, Bethel being retired scoreless in the ninth when T. Cousins made a splendid catch which retired the third batsman.

The batteries were: Bethel: A. Warren and H. Brown; Deloro; J. Brady and H. Bourean.

J. Brady was the outstanding pitcher of the afternoon showing great control with the ball and untiring energy.

At 2 p.m. under supervision of Major A. V. Yates, T. S. Johnston and Dan Shannon, an interesting program of sports was carried out with the following results:

Boys Race 8 years and under—1, Patrick Brawley; 2, David Rhind. Girls' Race, 8 years and under—1, Margaret Kerr; 2, Florence Neal. Boys and Girls Race 6 years and under —1, Harry Gray; 2, Theresa Auger.

Boys' Race, 10 years and under—1, Fred Johnston; 2, Gerald Provost.

Girl's Race, 10 years and under—1. Rita Auger; 2, Grace Prentice.

Boys' Race, 12 years and under—1, Norman O'Neill; 2, Bert Johnson.

Girls' Race, 12 years and under—1, Barbara Wright; 2, Ruth Cronkright.

Boys' Race, 16 years and under—1, Richard Smith; 2, James Rice.

100 Yards Dash, Open—1, Eugene Bouchard; 2, Harold Jackson.

220 Yards Dash, Open—1, Leo Arno; 2, James Rice.

Three-Legged Race, Boys, 14 years and over—1, Percy Gray and Gordon Stewart.

Three-Legged Race, Boys under 13 —1, Charles Shannon and Jack Shannon.

Three-Legged Race, Girls.—1, Marion Glynn and Keith Cronkright.

Wheelbarrow Race, open—1, Percy Grey and Gordon Stewart.

Sack Race, Boys and Girls 12 years and under—1, Burnett Buskard; 2, Jack Shannon.

Sack Race, Boys and Girls, 13 years and over—1, Gordon Stewart.

Potato Race—1, Bert Johnston; 2, Fred Burns.

Children's Race, 5 years and under —1, Betty Blake; 2, Tommy Neal; 3, Eileen McCoy.

One-Legged Race—1, Leo Arno; 2, Charles Blakely.

Standing Broad Jump, Boys 14 years and over—1, James Rice; 2, Leo Arno.

Running Broad Jump, Boys 14 years and over.—1 James Rice; 2, Leo Arno.

Needle and Thread Race—1, James Rice and Rose Auger.

The prize for winner of most prizes went to James Rice.

The drawings for the blanket and fishing rod were in favor of Mrs. Hugh Crawford and Miss Madeline Bertrand respectively.

At intervals during the afternoon pleasing selections were given by Marmora Community Band and Piper Galloway. It is estimated that a crowd of 800 participated in the celebration. At night a very successful dance was held at Marble Cliff Pavilion, Crowe Lake, with Copeland's Orchestra supplying the music.

Notes on the procession

The attraction second to none was the conveyance of Reeve F. N. Marett in the wheelbarrow, this being Walter Donnelly's payment of a long-standing election bet. The Reeve was merciful enough to alight from the barrow as the steep hill by the Royal Hotel was being negotiated.

Two clowns arrived with a fiery steed and chariot just before the procession marched off. Leaving their conveyance on a side road, they found that at the moment it was most required, their conveyance was missing. Undaunted, the clowns snatched what rides they could during the progress of the procession and later looked up the missing outfit.

A very primitive deer stalked along North Hastings Avenue prior to the parade but where he got to, when the counted cowboy was lining 'em up, nobody knows.

Amos 'n' Andy were right there in every respect and had their telephone close to hand for emergencies.

The L.O.B.A. float which, with the others won favorable comment, was the work of Thomas E. Potts.

"That lad should have gone to college, but his father died"

THAT LAD should have gone to college, but his father died....

"I remember well, what high hopes his father had for him. Intended to give him a good education and a real start in life but—well, he passed away at the wrong time."

"Wasn't there any insurance money?"

"There was none. His father intended to take out a policy but never got around to it. He was always so healthy."

"Yes, I remember too, he was hurt in a street accident and lingered for a while and then...."

Somebody's boy is being talked about every day in some such way as this.

Is your child's start in life insured? We will guarantee to pay any sum you decide upon—at any date you set, to you, to a guardian or to the young man himself—so that he will be properly equipped to face the world when the time comes.

Why not discuss this with us now — while you are insurable?

THE IMPERIAL LIFE
ASSURANCE COMPANY of CANADA
HEAD OFFICE : TORONTO, ONTARIO

Branch Office:
387 Water St., PETERBORO

399R COUPON

I will be glad to have particulars about Imperial Life Educational Policies.

NEW IN NEW YORK

The Hotel Wellington

7th AVE. at 55th ST.

SINGLE
$2.50—$3.00
$3.50
DOUBLE
$3.50—$4.00
$4.50

(all rooms with private baths)
Weekly Rates at Substantial Reductions

A KNOTT HOTEL

Robt. Fair & Co. Ltd.

Attractive Values Wednesday, All Day

Wash Goods

Ginghams in summer designs, 36 inches wide. Regularly priced at 25c and 35c yard. Special, yard.... **19c**

Voiles—Fancy Voiles, pretty color combinations, 36 inches wide. Regularly priced 65c and 75c yard. Special, yard **45c**

Dress Goods

Celanese Voile—In plain colors and a few choice patterns, in the finest quality. Price per yard **$1.65**

All-Silk Shantung in rose and yellow. 34 inches wide, per yard..... **$1.25**

Staples Surprisingly Low Priced

Hemstitched Linen Luncheon Sets—Made from fine round thread Irish embroidery linen, pure white bleach. One Cloth 45 inches square and Six Serviettes 12 inches square. Regular price $3.85 set. Wednesday sale price, set **$2.85**

Wabasso Cotton Pillow Cases—Already hemmed, size 40, 42 and 44 inches. A real fine heavy quality, absolutely free from dressing. Specially priced for Wednesday, each..... **39c**

Pure Linen Roller Towelling in a fine strong weave, white with fancy colored borders. Out regular 25c line.. Special for Wednesday, FIVE YARDS FOR..... **$1.00**

Wabasso Cotton Sheeting—72 inches wide, pure white bleach, strong and closely woven. Our 49c line on special sale Wednesday, yard.. **39c**

Pure Linen Huck Towels in a good useful size. Our regular 50c line. On Special Sale for Wednesday, each..... **39c**

English Table Damask in Diced Patterns 54 inches wide. Half bleached.. A good strong, long wearing quality. Regularly priced at 50c yard. Wednesday Sale Price, yard..... **39c**

Fancy H. B. Blankets in pure fine wool with satin-bound ends. Colors: honeydew, camel, mauve, blue, gold, green, pink and rose, in plain and paids. Our regular price $8.95 each. Wednesday Sale Price, each **$7.49**

RUGS, DRAPERIES, CURTAINS

RAG RUGS, EACH 1.25

Reversible Rag Rugs with modernistic designs, in splendid choice of colourings, for bedrooms and bathrooms. Size 27 x 54 inches.

COIN SPOT MARQUISETTES YARD 49c

Colored dotted Marquisettes for bedrooms, bathrooms and kitchens. Choice of rose, blue, yellow and green dots on white grounds, 36 inches wide. Reg. 59c yard.

STRIPED CRETONNES, YARD 49c

Bright, colorful Striped Cretonnes for sunrooms and cottage curtains. Shades are rose, blue ,orange and green. 36 inches wide.

FRILLED CURTAINS, PAIR 69c

Made of good quality ivory scrim with 3-inch ruffles on side and across bottoms. Standard size, 2¼ yards long, with tie backs.

Snaps in Summery Ready-to-Wear

Smart Summer Dresses in a widely varied collection of styles, secured direct from the maker at a great reduction. Coat Dresses, Dresses with long sleeves, cape effects and sleeveless styles, in triochenes, silk reppe, fine voiles, printed rayons in flowered, figured and dotted patterns. Every desirable color in Misses' and Women's sizes, 14 to 44. Specially priced from **$2.98** to **$10.95**

Misses' Cool Summer Dresses in Figured Voiles—Polka dots and prints, Sleeveless and short-sleeved styles. Sizes 14 Priced from from..... **98c** to **$2.25**

White Celanese Slips, opera top style. Sizes 34 to 44. Specially priced..... **$1.69**

Bathing Suits in fine quality wool—One piece style with attached skirt in regular and sun-tan backs. Priced from **$1.69** to **$2.98**

Children's One-Piece Bathing Suits—6 to 12 years, priced from **89c** to **$1.25**

Broadcloth Smocks in a range of pretty colors. Colors are blue, green, orchid and sand. Sizes: small, medium and large. Specially priced..... **$1.69**

Dimity Bloomers in a wide range of light colors, elastic at waist and knees. Sizes: small, medium and large. Special price..... **25c**

Sparkling Values on the Ground Floor

Ladies' Silk Hose—Full fashioned, Slendo heel, in all the leading shades, also black and white; full range of sizes. Special price.... **$1.00**

Ladies' Long Silk Gloves in 12 and 16 button length, in a good assortment of shades. A "Kayser" Glove that formerly sole at $1.75 pair. Clearing at, per pair..... **75c**

Ladies' White Collar and Cuff Sets, also Separate Collars in an assortment of shapes that will make a nice finish for the summer dress. Former price 75c and $1.00. Sale Price.... **50c**

Children Socks and Sockees in silk or lisle, a good choice of colors and sizes. Actual value 50c pair. Now on Sale at..... **25c**

Ladies' Cotton Knit Bloomers, in large sizes, with loose knees and open style, fastening with bands and buttons. pair..... **85c**

Good Quality Cotton Knit Bloomers, elastic top and knee, large sizes only. Colors: apricot and white. pair..... **45c**

"Vanta" Style Vests, Teething Bands and Binders for Badies, in all fine wool and silk and wool, **75c, 85c** and **$1.00**

OBITUARY

MRS. BRIDGET DOHERTY

The death occurred on Monday of Mrs. Bridget Doherty, formerly of Hastings at the home of her daughter, Mrs. George Emery, 485 Rogers street.

There are left to mourn her loss one son Joseph, of Peterborough and three daughters, Mrs. Ed. Wigg, Toronto; Mrs. Richard Walsh, Hastings; and Mrs. George Emery from whose home the funeral will be held at 9 a.m., on Wednesday to the church of the Immaculate Conception, and to Our Lady of Mount Carmel Cemetery at Hastings.

Cuticura Preparations

Cuticura Soap—fragrant and pure, to cleanse and purify, **Cuticura Ointment**—antiseptic and healing, to remove pimples, rashes and irritations which mar the beauty of the skin, and finally **Cuticura Talcum**—so smooth and pure, to impart a pleasing fragrance to the skin.

Sold everywhere. Soap 25c. Ointment 25c. and 50c. Talcum 25c. Canadian Depot: J. T. Wolf Company, Ltd., Montreal.

The Examiner

The Examiner is a member of the Audit Bureau of Circulation.
The Daily Examiner, published every lawful evening by The Peterborough Examiner, Limited. Office: 419 George Street. $6.00 per year, delivered in City; out-of-town subscribers, by mail, $4.80 a year.

U. S. REPRESENTATIVES.

Special U. S. Representatives—W. H. Stockwell, 629 People's Gas Building, Chicago, Ill.
New York—Chas. P. Miller, 225 Fifth Avenue.
Advertising Rates on Application.

R. M. GLOVER, Managing Director.

PHONES — Editorial, 1601; Business Office, 1600. Private Branch Exchange to all Departments.

TUESDAY, AUGUST 5, 1930

MR. PECK'S OPPORTUNITY AND DUTY.

If federal monies are appropriated for public works at Trenton, Cobourg and Oshawa, why should Peterborough's needs continue to be ignored?

The removal of Camp Borden to Trenton, which now becomes the training base of Canada's airmen, and the large expenditure for improvements to the harbors at Oshawa and Cobourg illustrate what can be obtained for constituencies by aggressive and influential representatives, although they be defeated Government candidates, as were Mayor W. A. Fraser, M.P., of Trenton, and W. H. Moore, M.P., Oshawa, in the elections of 1926.

When defeated candidates can win the ear of a Government so successfully, surely a member of the Government would not appeal in vain, especially when he has such a strong case as that of Mr. Peck's riding.

For more than fifteen years Peterborough's need of a federal building has been generally admitted. Prior to the war, when J. H. Burnham was the representative of this constituency, property was bought on George street and plans were under way for such a building. It was to provide quarters for a post office, customs office and Trent Canal offices. Since that time business in these three departments has steadily increased locally, and to such an extent that customs and canal offices are scattered all around town in various buildings on Water, Hunter and George streets.

The Conservative Government of Sir Robert Borden recognized the soundness of Peterborough's claim as presented by Mr. Burnham fifteen years ago; and the Conservative Government of the Hon. R. B. Bennett certainly cannot repudiate it, if Mr. Peck urges the requirement of a federal building here, not only for its utility and economy, but also as a means of relieving local unemployment.

Every argument advanced by Mr. Burnham in 1912 is vastly reinforced by present circumstances, if Mr. Peck will assume the opportunity that invites his immediate action. And if Mr. Burnham had such prestige in the Borden Government, Mr. Peck surely has a far greater prestige in the Bennett Government.

Peterborough needs the building; the Government bought the land years ago; local men need the work that would be provided; and there is every reason to believe that the new administration would look more favorably upon a petition from Mr. Peck than the outgoing administration looked upon the urgings of Mayor Fraser of Trenton and W. H. Moore of Oshawa.

Other Ontario cities are already preparing similar appeals to be submitted to the Government, and if Mr. Peck needs any support from the City Council and other local bodies he will find them eager to help him. Certainly he would have the ardent hopes and wishes of those citizens who would obtain employment on this building, which was projected and all but begun fifteen years ago.

Unemployment relief in Peterborough is a challenge to Mr. Peck's enhanced power as a member of the Government, and that influence would be splendidly signalized by an appropriation for a federal building at George, Sherbrook and Water streets. The expenditure of possibly $300,000 during the present fall and winter would be a substantial and timely contribution of local employment, and would give a fillip to Peterborough's self-confidence.

We have been told repeatedly that the Bennett administration intends to initiate during the forthcoming emergency session of Parliament public works that will provide relief for men who are unemployed. Surely on every possible count Peterborough has as strong and rightful a claim as that of any of the other cities which, according to press reports, are already preparing their appeals for consideration by the new Government.

Mr. Peck has the high honor of winning three federal elections in Peterborough; but the honor of having been the most aggressive representative of this riding is unanimously accorded to R. R. Hall, K.C., who contested and won only one election. His four years at Ottawa abundantly demonstrated what a member of Parliament can do for his constituency.

A man is perhaps finally remembered not so much for the political honors that may be heaped upon him, but for the service which he renders to the community.

R. R. Hall, K.C., quitted public life leaving his constituency and likewise this Province, by reason of the inauguration of the Trent conservation system, indebted to him, to his energy, his intelligence and his foresight.

At present E. A. Peck, M.P., stands deeply indebted to this constituency.

And for that very reason and because of his appreciation of the exceptional honors which Mr. Peck has received from his constituents, Peterborough may feel confident that he will not be content without an appropriation for the aid of this community's unemployed. Such an appropriation should be for the federal building which the Borden Government and J. H. Burnham planned fifteen years ago.

It would have been erected long ago, had not the war suspended and set back all the ordinary affairs of peace.

ACID TEST OF INSTALMENT CREDIT.

Instalment credit has undergone during the last nine months the fiery test of a long economic depression and has vindicated the faith of its sponsor, according to a recent review by the National City Bank of New York.

The survey shows that the percentage of retail notes for motor cars held by four finance companies and overdue thirty to sixty days in June was only 0.31 per cent. of the total loans, and that the amount outstanding was only slightly less than last year.

The total outstanding retail paper for the four companies amounted to $528,040,000 on June 30 last. Of those notes only $1,616,000 or 0.31 was past due thirty to sixty days, and only -985,000 or 0.19 per cent. was due over sixty days.

The bank's comment is: "While it is true that this represents a considerable percentage increase in past-due accounts as compared with the booming times of a year ago, the showing is nevertheless outstandingly favorable and should prove distinctly satisfactory to the friends of the instalment system where it is carried on with adequate diversity of risks."

The final results, the bank observes, will depend upon the duration of the depression. The expansion of instalment credit during recent years occasioned many misgivings, and predictions were made freely that the system would break down in the first period of unemployment and hard times, thus burdening industry with a heavy volume of repossession and accentuating the severity of the depression.

The value of repossessed cars during the year ending June 30 was $297,000, as compared with $172,000 in the preceding years. These were reclaimed by the companies. In addition to these, there were cars repossessed for dealers with dealers' liability to finance companies. Their value last year was $2,362,000, as compared with $1,314,000 in the previous year.

These figures are decidedly reassuring and probably are an index of the general reaction of instalment payments under the severe trial of the last nine months.

ANOTHER "RED" FAILURE.

Organized Communism's demonstration against war last Friday might have received some degree of sympathy from those who are utterly opposed to its subversive ideals and practices if Red Russia itself showed any evidence of a desire to promote world harmony and peace. Any agency that can help the cause of international good-will deserves at least a hearing from a world beset with national jealousies and rivalries, domestic unemployment and widespread strife; any agency except that which draws its inspiration from Moscow. For the Kremlin is no dovecote, and peace propaganda issuing from the Soviet stronghold is everywhere suspect.

The very fact that this "International Anti-War Day," August 1st, was planned by Communists at a time of world-wide unrest due to a universal condition of unemployment and discontent stamped it as a spurious gesture of peace. And the Reds responded from Adelaide in Australia to Sudbury in Ontario, and from Berlin to New York. That same day Moscow's Red Army received a gift of fifty-one military airplanes that were paid for out of a fund raised by Russian Communists, and Moscow's parades and demonstration were the prototype of the programs other Red centres were expected to emulate.

Too many trails of intrigue and revolt lead back to Russia and to the headquarters of the Soviets for the western world to pay any attention, except by the police, to peace proclamations tainted with Communistic origin. And although this "Red Day" was a complete failure, and a negligible event in this country, its organization and outbreak in Toronto, Niagara Falls, Sudbury and other cities is a rather disturbing indication of the existence of the medium of communication that directed it.

HATS—HEADS—HEAT.

Fiji Islanders and other savages have many advantages.

In their native state they are not troubled with tailors, shoemakers, hatters or hat checks.

Nature has provided them with tough hides, tougher than leather soles, and hirsute umbrellas that are always in style.

They have nothing to wear, nothing to lose and nothing to check.

But no one can live like a savage and do the work demanded of civilized man.

Civilization calls for hats because it calls for cool brains and you can't keep a cool brain under a hot, sun-baked head.

There is no way of beating the hat check except to put it in your pocket or under the seat.

To go about without a hat is only beating yourself.

You can recover a parked lid for a dime, a nickel or even nothing at all, but it may cost a fat check running into several figures trying to recover losses due to the hatless habit.

What was amusing when it started has become serious. Eminent specialists are now agreed that many people are paying in premature baldness, faded hair, defective eyesight, high blood pressure, mental inefficiency and general debility for the fad of going about without a hat.

They have been checking up on their hatless patients and have found these results.

Be wise before the hair falls out and before the machinery of your wisdom ceases to hit on all four or all six cylinders.

What shall it profit a man to save on his hat and lose on his head

The sunburn that you can see on your skin is harmless compared with the brainburn that others may have to tell you about.

Use your brains and wear a hat; wear a hat and spare your brains.—New York American.

EDITORIAL NOTES AND COMMENT.

The political intelligence of the electorate may be hazy as to what a "change" will bring about, but it certainly knows how to bring about a "change."

R-100 is a crytic synonym for A-1.

When Civic holiday passes by Summer is definitely on the wane.

News reports of the flight of the British dirigible over Quebec indicate that another path of glory led almost to the grave.

The per capita wealth of Canada is $2,996, according to the Bureau of Statistics; but there are some forty thousands of us who are forced to the necessity of accepting the Government's $20 a month.

When you see a young lady's picture on the front page, you are practically safe in betting that it isn't because she has got fallen arches from standing in front of a dish pan.—Border Cities Star.

Junior Lindbergh, it seems to us, looked pretty snooty in his first published photographs. He should be made to understand that he has a duty to his public. —The New Yorker.

None of the bright newspaper men going down to meet Byrd thought to ask whether that Boy Scout with the expedition was able to polish off the two tons of raspberry jam.—Detroit Free Press.

It has been suggested by a wise one that when governments get through worrying about farmer conditions, the farmers themselves will attend to what's wrong.—Port Arthur News-Chronicle.

A British magazine reports that every cell of a woman's prison in England has a mirror in it. The prisoners, you see, are locked up and left to their own reflections.—Kingston Whig-Standard.

Girl in Pittsburgh says she will marry any white man in the world for $8,000. Heroic, perhaps, but the trouble is, sister, there's such terrific competition for the $8,000 sort.—Stratford Beacon-Herald.

A Thought

GOODWILL

There are rules of fair play and decent conduct in business just as there are in sport. And in the long run, the man who breaks these rules suffers for it.

Goodwill! That is the main thing. It is more than money, because it is the basis of credit.

The man who builds up his firm's goodwill will soon create a goodwill of his own.—Casson.

What To-day Means To You.

"LEO."

If August 5th is your birthday, the best hours for you on this date are from 10 a.m. to 11:30 a.m., 6 p.m. to 7 p.m., and 11 p.m. to midnight. The danger periods are from 8 a.m. to 9 a.m., and 4 p.m. to 5 p.m.

The splendid astrological influences in force yesterday, are carried over to this date, and you may carry on without interruption or disappointment. Considerable travel. Speculation on the increase, and there will be a large get-rich-quick brigade. Danger in dalliance.

The children born on this August 5th will not be typical of any definite type, but will have struck a happy balance in temperament. They will rerond favorably to educational advantages, although they will show no special aptitude for any vocation—they will do all things with a fair degree of success.

Your very good mind is hidden from the world by your diffidence and shyness. You are never quite comfortable with strangers, and you never expect to be liked. It is not surprising, however, that the world values you higher than you appraise yourself, for you are not made of common clay. One only needs to talk to you for a short time to realize that you have sound judgment and a great fund of common sense. You are no good at so-called "small talk," but you lose your self-consciousness when in conversation about any subject which appeals to you, or about which you feel yourself informed. Your tongue never lets you down. If you marry the right type of person, the one for you, you will "come out" wonderfully. You are overly sensitive, and nurse useless and imaginary hurts and slights. You must learn that the character like the body is better for an occasional punch. You must not only acclimatize yourself to the world's flattering warmth, but must harden yourself to the cold and stormy draughts of criticism which circle around us all.

You seldom begin a battle, but when attacked you are a bitter fighter, and you can well protect yourself. In your home you are happiest of all, for here you feel yourself supreme. You are not fickle, and there will be only one true love affair in your life.

(Copyright 1930, by the Bell Syn., Inc.)

SCHOOL REPORTS

LIFFORD LINE.

Entrance—Walter White.
Jr. IV to Sr. IV—Helen Rowan, Mae Mulligan.
Jr. III to Sr. III—Ralph Mulligan.
Sr. II to Jr. III—Audrey Mulligan.
Sr. I to Jr. II—Mary White.
Jr. I to Sr. I—Mary Tims.
Sr. Pr. to Jr. I—Honors: Gerald Mulligan, Leona Lang, Marguerite Neals, Agnes White.
M. Gwendolyn Hutchison, teacher.

Plans for Hydro-Electric development of the Madras district of India call for an expenditure of more than $10,000,000 and one project is expected to be among the largest in the world.

"A seaside resort," says impecunious Imogene, "is a place where the hired help have more sand than the beach."—By Gettler.

THE GRINGO PRIVATEER

By PETER B. KYNE

(Continued from Saturday)

CHAPTER 32.

"Tet off your horse," the king ordered, and Burney obeyed. Instantly the king enfolded him in a grizzly bear embrace. "Son," he murmured huskily, "the first night you came to me I had a hunch you were a gift from God, only I didn't suspect, even remotely, how valuable you are. Don't go into the cow business for yourself, my boy. I'll take a back seat. I'll become chairman of the board and you can have the job of president and general manager and fifty thousand a year. And you can go fishing or hunting whenever you doggone please."

"I'm profoundly grateful for your offer. The salary is marvelous but the job isn't. You can't slip me your handcuffs and leg-irons, King Bardin. I want to be my own man. I don't want to be a pampered pet. I want to make my own hard bed and lie in it. This cock-eyed world is my oyster and I'll open it myself. That's final. No proposition you can make will be accepted. You've promised to do enough for me already and I haven't earned half that. Please give me a lift into Huachita in your automobile. There's a train due out of there for the west at three-forty-seven and I have a berth reserved on it."

"Got that girl on your fool mind, eh?" the king accused savagely.

"I was even thinking of her this morning while the shooting was good, king; she's a lallapalooza!"

"I hope she eats crackers in bed. I hope she's beef to the heel like a Hereford steer; I hope she wears a dirty old wadded kimono and leaves tufts of hair in her comb; I hope she spills powder on the bureau and opens your mail; I hope—but what's the use hoping anything? You're a wild ass of the plains and sweet Christian thoughts are wasted on you. Climb into the car and depart out of my life. I hate you. I do more. I hate you a second time."

As they parted at the railroad station in Huachita, Ken Burney said:

'Your Majesty, the men used those nice rifles so effectively this morning that I took the liberty of telling them they could keep them—with your compliments. And I wish you'd send about twenty dollars gold to each members of the rurale machine gun crews I had planted off on the Gallegos flanks. They were hidden there for two days and nights on cold rations before Gallegos occupied the barranca and if they'd been discovered it would have been highly inconvenient. Good-by, sir, and good luck to you. And please don't forget to make good old Tom Bledsoe your general manager." He lifted his sombrero and bowed. "My respectful compliments to the princess, sir."

Then the train rolled in and Ken Burney climbed aboard and started for Oregon.

The princess realized, after one glance at the king's face on that unhappy wretch's return to El Ranchito, that he was the bearer of doleful tidings. "Oh, Dad," she quavered, "is Ken Burney gone?"

"He is." His Majesty replied aciduously. "Damn his hide, he certainly is.

Without a single preliminary warning the princess crumpled up on the rug. "Oh, jackass that I am," wailed the king and fled for smelling salts. He was ten minutes restoring his daughter to consciousness—and even then she looked at him so wildly and accusingly he was not quite certain she had not lost her mind. "Buck, up honey," he pleaded, "the boy's gone but he isn't dead. He wasn't even hurt."

"Then where has he gone?" the princess glared at her parent. "Why didn't you bring him home with you?"

"He wouldn't come. He's left the country—quit me—passed me up like a white chip on the floor of a raided gambling house. I offered him the presidency of the Bardin Land & Cattle Company and a salary of fifty thousand dollars a year to stay on the payroll and he just laughed at me. He's earned about five hundred dollars in salary and he's sold his horse for a thousand—so he's rich and independent. He left Huachita for points west at three forty-seven this afternoon."

"Well, that's not such bad news." The hand of the princess strayed out and caressed his grizzled cheek. "At least you forced him to abandon his contract."

"I didn't. He fulfilled it—to overflowing—without a single casualty, for evidently he didn't regard the killing of Bruce and Gallegos and a hundred and fifty-two of their followers as anything more than a morning chore. He even drew his wages up to last night and said he didn't have the heart to charge me for a split day to-day. Five minutes after the shooting ceased he became a rolling stone again."

"Did he name the destination toward which he is now rolling?" The princess had so far recovered her accustomed mental and physical well-being as to become instantly practical.

"He did not, and I didn't ask him. I was too upset."

"Did you take note of the number of the car he entered."

"I didn't. I tell you my brain was numb. I was so sore at him I didn't care if I never saw him again."

"It's about time you retired, Pop. You're losing the old wallop. I'll mix you a drink—two of them—and when you're soothed and comforted tell me the sad story of the wicked knight."

So presently the king told her; and as he proceeded with his meticulous recital the eyes of the princess grew big and bright with pride and admiration, although she made no comment. As for the king, her sympathetic presence and the sound of his own voice appeared to soothe him—or perhaps it was the two old-fashioned cocktails his daughter had mixed for him, for at any rate his rage presently gave way to self-pity and vain regret.

"I'll never get over losing that boy," he declared. "I'll grieve over his loss from now until I find myself six feet from flowers I can't smell. He has everything.

"I recall that you required a man with the intestinal investiture of a bear and the super-intelligence of a coyote."

His Majesty nodded wretchedly. "He has more than that. He's a psychologist. He has, too, another quality that is getting to be as rare as the word that expresses it. He is prudent. He makes certain he is right; then he goes ahead. He's a leader of men. Tom Bledsoe choked up when he said good-bye to the boy—whereas you'd think the danged old Quaker would have whooped with delight to see the last of him—seeing as how Tom is my new general manager. "If these should ever want the job back again, Mr. Burney,' says Tom, 'it is thine. Gladly will I step aside for thee and go back to being riding boss'."

"Be comforted, Dad. You have lost one fine general manager but you have gained another. Now then, to business. Have you made any plans for reducing Ken Burney to such a state of economic helplessness that eventually he will be very glad to reconsider the offer you made him?"

The king replied that he was incapable of coherent thought, that he could only suffer. And (he added) it was a matter of surprise to him that she accepted the situation so philosophically; that the rising generation certainly had his time beaten a mile; wherefore he presumed she was just bursting with bright ideas and if so, to please drive up and unload them.

"It seems to me you're not quite a good sport," Muriel assured her sire. "You agreed to make it possible for him to be his own man and now you're wilder than a wildcat because he will not abandon that bright prospect and be your man."

(Continued To-morrow)

HOME TOWNERS

Tidbits, Interesting and Humorous CAMPBELLFORD

CAMPBELLFORD, Aug. 5.—Work on the George street landing stage is progressing fast. New concrete steps are being built, the forms having been erected. This will be quite a useful improvement when it is finished, for these steps are a favorite bathing place for the young folks.

Mr. G. W. Lucy of Peterborough was the week end guest of his son, Mr. W. G. and Mrs. Lucy.

Mr. and Mrs. H. W. Lapp and son spent Civic holiday at Oshawa and Lindsay. They made the trip by motor.

Mr. and Mrs. Milton Maybee were visitors to town on Thursday.

Col. F. D. Boggs of Cobourg and Col. Floyd were business visitors to town on Friday.

Mrs. E. H. Lewis and son Raymond, returned from Peterborough on Saturday.

Mr. W. G. Lucy, who is on holiday from his duties on the staff of the Herald, with Mrs. Lucy and family will spend the vacation at Cobourg.

Mr. James Hicks, Inkerman street, has as his guest his brother, Mr. W. Hicks, of Flint, Mich.

Mrs. W. A. Hume of Burnbrae had as her guest for a few days her mother, Mrs. W. L. Anderson of Stirling.

Mr. and Mrs. John Hall have as their guest for a few days their daughter, Mrs. H. S. Bugler and two children, Marjory and Dorothy, of Calgary, Alberta.

Mrs. Volney Richardson has returned to her home in Stirling. She spent a week here with her daughter, Donalda, who underwent an operation for tonsils.

Lord Francis Unmasks

Dreams of British titles and country estates fluttered through the heads of dozens of romantic girls and women when they met this jaunty Englishman, "Lord Francis" Duprez—that is, until it was discovered that the nearest he had come to a title was on the front page of a book.

Rivals Clash in Bombay Streets

First photos of fighting in India to reach this country. This remarkable picture of rioting in Bombay was taken in the thick of the fighting by a venturesome photographer. A Sepoy police constable, with lathi drawn back, is taking a Nationalist flag from a colorbearer in the picketing riots. Note the confusion among the other rioters.

Wooler

Miss Agnes and Miss Reta Milligan, of Toronto, are the guests of Mr. and Mrs. Esli Terrill.

Mr. and Mrs. James Wright and children, of Toronto, are spending their holidays with Mr. and Mrs. Lloyd Dorland.

Mr. and Mrs. Burrill, of Wyoming, are the guests of Mr. and Mrs. Herb. Wessels.

Mrs. N. McColl is spending this week at Frankford with Mrs. Joseph Carr.

Mr. and Mrs. W. E. Scott were home on Monday to cast their vote, and returned to their summer home at Wesselmkoon Lake on Tuesday.

Dr. Anderson came from Wesselmkoon Lake on Monday to vote, and returned next day.

Rev. H. B. Neal and Mrs. Neal, of Belleville, spent Monday evening with Mr. and Mrs. J. J. McColl.

Nellie Scott and Helen Bentley are spending their holidays at Wesselmkoon Lake with Mr. and Mrs. Raymond Scott.

Dr. Hess, of Hastings called on Mr. M. E. Mabee on Wednesday evening.

Mrs. Jane McColl returned from Frankford to the home of Mr. and Mrs. Clinton Terrill.

Lois Sharpe is spending the week in Belleville with her aunt, Miss Helen Terrill.

Mr. and Mrs. Ungar, of Oshawa, called on Mr. and Mrs. C. R. Terrill.

Mrs. Curry, Mr. Arthur and son, Alden, attended the funeral of a late relative at Hillier, Ontario, on Monday.

Miss Ruth Orvis returned home from summer school at Oak Lake.

Rev. Raymond Booth, Friends' minister of Toronto, called on friends on Wednesday.

L. H. Rowe is threshing alsike in the open field this week.

EMBARRASSING MOMENTS

CROSSWORD PUZZLE No. 1742 (Copyright, 1930, by the Bell Syndicate, Inc.)

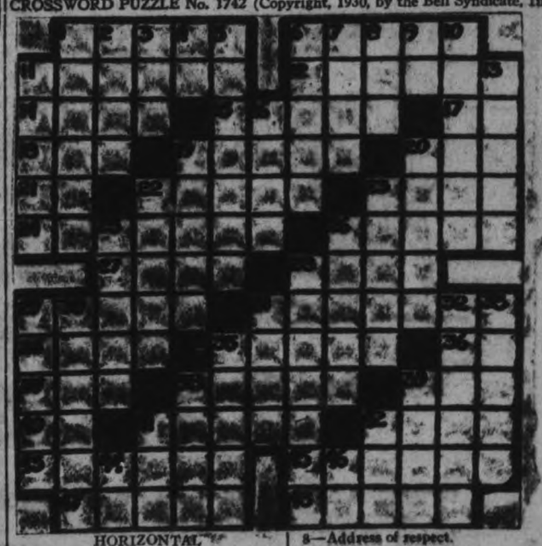

HORIZONTAL.

1—Companions.
6—Turkish officer.
11—To spin.
12—Singly.
14—English school.
15—African river.
17—Within.
18—Tree.
19—Dooms.
20—Girls name.
21—Prefix: down.
22—Surfeits.
23—Narrow opening.
24—Sign or indication.
26—Flavoring substance.
27—Wing shaped.
28—Stylish.
29—Danger.
31—Most acid.
34—To rave.
35—Carried.
36—Behold.
37—Anger.
38—Lends.
39—To salute.
40—Half an em.
41—Kind of carriage.
42—Narrow strip of cloth.
43—To remove mast from.
45—Checked.
47—Ventures.
48—Winter vehicles.

VERTICAL

1—Varied in color.
2—Small particle.
3—To flog.
4—French for and.
5—Law maker.
6—Messengers.
7—Imitates.
8—Address of respect.
9—Masculine pronoun.
10—Containing high percentage of silica.
11—Tough grass.
13—Inborn.
16—Separate entry.
19—Deadly.
20—Heroine of famous child's tale.
22—To divide.
23—Steeple.
25—French river.
26—Avoids.
28—Angles.
29—Looked secretly.
30—Deserved.
31—Cleaning material.
32—Inclines.
33—Hauled.
35—Fights.
38—To be defeated in.
39—Musical organization.
41—Vehicle.
42—To unite.
44—A continent (abbr.).
46—Spanish article.

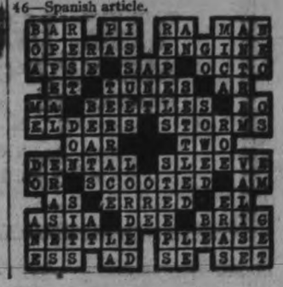

R-100 as Seen Over the Ancient Capital of Canada, Quebec City

The graphic story of the R-100's passage over the ancient fortress of Quebec, on July 31, is told by the photographs reproduced above, taken by a staff photographer, with the exception of No. 2, which is an Acme Picture Service product. (1) An interested group on the heights of Quebec, intent on following movements of giant airship. (2) Striking view of R-100 taken somewhere east of Quebec City, and some 25 miles from the fortress, showing the R-100 plowing her way toward her goal. (3) Group on the heights at Quebec, overlooking the river, watching the R-100, an excellent view of which is shown in the background over their heads, and (4) an animated group of the young idea seek out an original vantage point from which to watch progress of the giant airship.

TO-DAY'S QUOTATIONS

Closing Figures on Principal Active Stocks

Grain — New York — Mine — Canadian

New York Markets

Over
BIGGAR & CRAWFORD
Wire

Complete to 2.30 p.m., E.D.S.T.

	High	Low	Close
Alleghany Corp.	21⅝	21⅜	21⅜
Allied Chem.	270	..	..
Amer. Can.	133	131⅞	132⅝
Amer. Smelters A.	69	..	..
Amer. Tel. & Tel.	215⅛	214¼	215⅞
Anaconda Copper	51	50⅞	51
Atchison	218½	218¼	218⅛
Balt. & Ohio	104¼	103⅜	103¾
Bendix	33	32⅞	32⅞
Bethlehem Steel	84⅜	83½	84⅜
Briggs	23½	23	23
Canada Dry	64⅜	64	64½
Canadian Pacific	153	105⅜	185⅜
Chrysler	30¼	29⅜	30¼
Col. Gas	64⅜	..	..
Col. Graph.	18½	18⅛	18½
Cons. Gas	110	109	109
Dupont	117⅞	116½	117
Freeport Texas	45⅞	45½	45⅞
Gen. Electric	72⅜	71⅞	72⅜
Gen. Motors	47¼	46⅜	46⅜
Gillette	85	84½	84½
Gold Dust	40⅞	40⅜	40⅜
Houston Oil	83⅛	83⅛	87⅝
Hudson Motors	35	34½	35
Hupmobile Mtrs.	14½	13⅞	13⅞
Int. Combustion	6¼	..	..
Inter. Nickel	24⅞	23⅝	24⅜
Inter. Tel. & Tel.	46⅞	46	46⅞
Mack Truck	101⅜	100	101½
Mont. Ward	35⅞	35½	35⅞
Nash Motors	36	..	..
N.Y. Central	164	..	..
Pack Motors	15⅛	14⅞	14⅜
Radio Corp	45⅝	44⅜	45⅛
Radio K. Orph.	33¼	32⅝	32⅞
Simmons Bed Co.	26¾	24⅝	26⅛
Sinclair Cons. Oil	25⅛	24⅜	24⅞
South. Railway	89	88⅝	89
Std. Oil of N.J.	74⅜	73¼	74¼
Studebaker	31⅞	31⅜	31⅞
Texas Gulf	58¾	..	..
United Corp.	33⅜	32⅜	33⅛
U.S. Rubber	21⅜	..	..
U.S. Steel	170¼	168½	170
Vanadium Corp.	103⅞	101	102¾
Westinghouse	150½	148	149¼
Willys Overland	7	6¼	7
Woolworth	61	59⅞	61
Yellow Cab	26¼	25⅜	26

Toronto Stocks

Supplied by
BIGGAR AND CRAWFORD
Peterborough

Complete to 2.30 p.m., E.D.S.T.

	High	Low	Last
Abitibi	26	..	..
Bell Telephone	152	150½	151½
Brazilian	37½	37¼	37⅛
Brit. Amer. Oil	17⅛	17	17⅛
Building Prod.	22½	..	..
Can. Canners	18	..	..
Can. Pacific Rly.	185¾-7	..	..
Can. Vinegars	30	..	..
City Dairy	67	63	66½
Cons. Bakeries	12¾	12¼	12¼
Cons. Smelters	196½	..	..
Cockshutt Plow	17½	..	..
Distillers, Seagram	9½	..	..
Dom. Bridge	62¾	61¼	62¾
Dom. Stores	20½	..	..
Ford "A"	33	32½	33
Inter. Nickel	24	23¾	23¾
Inter. Petroleum	19¼	19	19¼
Imperial Oil	20⅝	20¼	20⅝
Loblaw "A"	13½	..	..
Mont. L., H. & P.	58	..	..
Massey Harris	27¼	27	27¼
Page Hersey	88½	88	88½
Power Corp.	70	..	..
Photo Engravers	21-2	..	..
Service Stations	44½	..	..
Standard Paving	19B	..	..
Steel of Canada	45¼	..	..
Supertest Petro.	35½	..	..
Twin City	11	..	..
Waterloo Mfg.	14½	..	..
Westons Ltd.	32½	..	..
Walker's	9¼	9	9

U.S. STEEL SHOWS SLIGHT GAIN ON NEW YORK MART

Sever Drought in Central West Adds to Speculative Uncertainty.

WHEAT MARKET BRIGHTENS.

Short Crop Prediction in France Tend to Bullish Attitude

NEW YORK, N.Y., Aug. 5 (C.P.).—The bull troupe continued to perform rather wearily to an all but empty house in to-day's stock market, but failed to show any signs of discouragement.

U. S. Steel was bid up moderately to new high ground for the current recovery above 170, and a few other pool favorites were turned over rather actively. Bulls still failed to develop any notable following, however, and while floor transactions reflected some stimulation, commission houses were all but idle.

Drought Damage Brings Set-Back.

The severe drought damage to crops in the Central West tended to accentuate speculative uncertainty, particularly on reports of heavy rains over certain areas, causing a substantial set-back in the cotton market. On sober second thought, Wall Street could not interpret a major domestic crop catastrophe very bullishly. Although it might end the depression in grain prices, a little more bullish attitude was taken toward the wheat market, with indications of a short crop in France.

Business news coming to hand was mildly favorable. In addition to the better tone in the grain markets, nonserrous metals are a little firmer, notably lead.

Chrysler reported July sales only about 20 per cent below July of 1929, relatively the best showing so far this year. Passing the Marmon dividend occasioned no surprise.

Call Loan Rate Up

The full effects of the August 1 settlements, delayed a little by the fact that the week-end intervened immediately after the first, resulted in marking up the call loan rate from 2 to 2½ per cent, but the long term credit outlook remained favorable as was attested by an easier tone in time money.

The Stock Exchange monthly collateral loan statement, showing a decrease of about one per cent, was favorable in view of the fact that stocks generally showed a substantial net gain for the month. Gold continued to flow to France and movement to London appeared to be imminent.

Although wholesale buyers, with only a month left to Labor Day, have not been very active in the New York markets of late, some pick up in retail trade is viewed as a seasonal certainty, and the merchandising shares were bid up more actively than for some time.

COASTGUARDS KILL COMPANION

BOSTON, Aug. 5 (C.P.). — Boatswain Lewis E. Pratt of the Salisbury Beach coastguard station was fatally wounded by bullets from another coastguard boat out of Base 7, Gloucester, last night, when his surf boat was mistaken for a rum-runner near the mouth of the Ipswich River, Ipswich, Mass. Early reports had indicated that the shots were fired from a rum vessel.

Doctor Drops Dead During Operation

BIRMINGHAM, Ala., Aug. 5. — (C.P.).—Dr. T. H. Williams was completing a Caesarian operation in a hospital here to-day.

Turning suddenly to Dr. R. M. Coston, he gasped, "Doctor, take care of my patient," and fell dead upon the floor.

Dr. Coston completed the operation without delay, and later in the day the mother and her newly born daughter were reported as doing "well."

FINANCIAL NEWS AND BRIEFS

A SPECIAL SERVICE TO THE EXAMINER

TORONTO, Aug. 5. (Special to the Examiner.)—Leading Light Railway Equipment, Shoe and Leather, Chain Restaurant, Confectionery and Publishing Corporations, have actually made more money during the first half of 1930 than during the corresponding period of 1929, according to a survey of leading American corporations made by Alexander Hamilton Institute. In addition to the exceptionally good showing made by industries in these lines of activity, the second quarter has resulted in increased earnings over 1929 for Public Utilities and beverages. Comparison of net incomes with 1929 is still more favorable. All of these groups, except shoe and leather are ahead of their 1928 records, of 28 industrial groups, comprising 103 leading corporations, sixteen are showing greater income and twelve less income. In general, corporations producing consumption goods have suffered less than those producing capital goods.

Steel Co. of Canada, is one of the most complete organizations in its particular field in the Dominion. It ranks as a pioneer producer of steel sheets and today is the only producer in this country of steel sheets all the way through the process from the ore to the finished product. The company's first unit, comprising two hot mills with a capacity of 8000 tons annually was erected in 1918. In 1922 another mill was added this materially increasing production in 1927 the whole unit was rebuilt.

The financial district went back to work to-day after the long week end holiday, glad of the respite, yet oppressed by the close heat of the city street to-day.

The market was extremely quiet on Toronto Stock Exchange this morning, there being no accumulation of orders resulting from the protracted holiday. Prices were strong, however, with nearly all the more prominent stocks above the finals of last week. The opening was marked by hesitancy and irregularity but after the first few minutes the trend turned definitely upward, although the small turnover necessarily limited gains. Improvement in the price of commodities is one of the chief factors making for a better stock market at the present.

New York is speaking out more this week with regard to the market. The Wall Street Mirror to-day stated that the sharp rally in commodities and the refusal of stocks to give ground under professional selling has brought further rally into the stock market and predicts better prices again to-day. One of the big factors in the situation now is that a crop scare is imminent. The continued drought in the west is simply burning up the growing crops and will do much to relieve over-production problem which has caused the drastic drop in farm product prices. It has been the contention that concrete buying improvement by merchants with bare shelves would bring about a stepping up in factory schedule. This is next step expected in business situation to help along seasonal recovery Other market letters stress the reopening of several automobile plants which should stimulate steel buying.

Spanish exchange may be stabilized, If plans of bankers and the finance minister bear fruit. The Pestota has been ruling far befow par in recent months, being quoted at 11.18, as against a high this year of 13.39 and a par of 1938.

NICKEL IS HIGHER NORANDA DROPS

Mining Exchange is Very Dull Following the Holiday.

GOLDS ARE FIRM.

TORONTO, Ont., Aug. 5. (C.P.)—Outside of a slight flurry in a couple of lower-priced issues at the opening, the session on the Standard Stock and Mining Exchange this morning was very much the same as the lethargic sessions of the past week.

Internatkonal Nickel was higher, in small volume, while both Hudson Bay and Noranda declined. Price changes had no significance however. Lindsleys held up well, with the exception of Falconbridge off 5. Sherritt Gordon was up 3 and Sudbury Basin 10, while Ventures sold at the previous closing price

Golds were firm, Vipond advancing 8, Dome 5, Lake Shore 10, McIntyre 50, and Wright Hargreaves 1. Teck Hughes was off 5, and Amulet and Howey eased slightly. Siscoe, Kirkland Lake and Premier were unchanged. Miscellaneous stocks were practically unchanged.

Home Oil suffered a severe set-back, losing 30 points to $3.05. Chemical research lost 15, Associated 10, Alberta Pacific 1, and Dalhousie 1. On the other hand, Ajax was up 11, and Calmont 7. Nordon and Royalite were unchanged.

BRIDGE TENDER TAKES LIFE

ST. CATHARINES, Ont., Aug. 5 (C.P.)—Despondent over failing eyesight and the loss of employment, Michael McCaffrey, for 25 years bridge tender on the Welland Canal at Queenston street, committed suicide during the night by shooting himself. His body being found by his family in the morning in rear of a shed in his yard. With the placing of part of the new Welland Ship Canal in commission, he found himself out of a job.

NIPISSING MAN SHOT.

NORTH BAY, Ont., August 5 (C.P.). — A bullet having penetrated his cheek and passed through the back of his head, the body of James Cyre, 35, was found yesterday on the front doorstep at the home of his parents near Nipissing Junction.

Chains! Chains!

Chains on an automobile from Ohio, parked in front of the Bank of Montreal this afternoon occasioned considerable comment from sweltering passers-by.

"I wonder if he expects to run into a snowstorm" perspired one loyal Son of the Northland, as he wiped his streaming brow.

There were several on the baking sidewalk who devoutly prayed that he might.

Whether or not the Yankee visitor had equipped himself with snowshovels to dig himself out of the drifts, it was impossible to ascertain, as the owner of the car was nowhere to be seen.

"Perhaps he's having a cup of hot chocolate," suggested one.

HEAVY TRADING IN VIPOND ISSUE

Between 10,000 and 20,000 Shares Are Traded in.

BUYING NOT LOCAL.

TORONTO, Aug. 5. (Special to the Examiner.) —The mining market came to life after the long holiday with decided flurry in Vipond Consolidated, between 10,000 and 20,000 shares being turned over during the early period. The buying is not all local, however, the price having strengthened considerably in Montreal on Monday.

While unable to explain the sudden renewed interest, Vipond officials state developments are progressing most favorably. Production has been stepped up to around $85,000 a month or $1,000,000 a year, and work continues to add new ore to reserves faster than it is expected early in September, should be easily the best in the company's history.

The management of Huronian Mining and Finance are allowing no grass to grow under their feet in their efforts to prepare a comprehensive report of conditions and operations at Howey gold mines. Huronian engineer is already on the property, and the conclusions should be ready for shareholders in October. The head office of Howey Gold has been transferred from the concourse building to the 12th floor of the Star building.

The following wire was received from the Kirkland Lake property of Oriole Mines early to-day: "Cut 23 feet of ore in diamond drill hole No. 15. Assays run $3.90 to $5.30 in gold at a depth of 560 feet. It is expected the main ore body will be cut at 625 feet some time to-day."

Though the recent movement at Ajax Oil is generally attributed to professional interests word around the street is that the well in which the company is interested in Oklahoma City field is rapidly reaching an important stage. Reports from the district a few days ago stated the well had reached a depth of 5,200 feet and that, barring accidents, it should reach the producing horizon 6,400 feet in ten days' time.

Ajax Oil and Acme Gas securing good results in the Oklahoma City section, the Tom Slick-Dannreuther well, located about a quatyer of a mile from the Ajax location and about a half mile from the Acme well, was brought in early last week, with an estimated flow of between 12,000 and 20,000 barrels of oil and from 100,000 000 to 150,000,000 cu ft., of gas per day This well of course along with all others brought in at the present time, comes under existing pro-ratio agreements.

SHERBROOKE RESULTS.

SHERBROOKE, Que., Aug. 5—(Canadian Press). — Official returns of the voting in Sherbrooke, July 28, give Charles B. Howard, Liberal, a slightly smaller majority than was at first reported, reducing his lead from 535 to 502. The final figures are Charles B. Howard, Liberal 8,546; Harold Lynch, Conservative, 8,044.

ROSENBLOOM WON.

OAKLAND, Calif., Aug. 5 (C.P.)—Maxie Rosenbloom, light-weight champion, set a sizzling pace to win a decision over Willard Dix, Bellingham, Wash., in a ten-round non-title bout here last night.

CITY DAIRY HITS NEW HIGH LEVEL FOR YEAR 1930

Substanial Gains Are Found in the Toronto Market List.

OILS ARE HIGHER.

Narrow Prices Movements Are General Throughout Utilities.

TORONTO, Aug. 5. (C.P.)) The after a holiday activity hit the Toronto Market to-day and as a result prices responded to form a definite upward movement. Prices for the most part however, were only of a practional nature but some substantial gains were spread throughout the list. Volume was well above the previous sessions of the past week but is still well below par.

City Dairy features having a 1¾ point advance to attain a new high level for the year of 67½. Nickel was the only other issue to have a gain of any importance, selling above 24. Noranda was unchanged on a sale of 20 shares at $23.50.

The oils were all fractionally higher and volume slightly better. Imperial registered the largest gain in the group, taking on 3-8 to go at 20 5-8. British American and International Pete both gained an 1-8 to sell at 7¼ and 19 1-8 respectively. Nordon advanced three cents to 93.

Liquor issues were firm, with no change in any of the prices. Sales were well up.

Narrow price movements were outstanding among the utilities. Massey Harris and Loblaw "A" were slightly above the last close. Dominion stores took on a ½ to 20½. Canada Gep, sum was up ¼ to 19¼. Braziliam, Canada Car Shell of Canada and Durant were all unchanged Westons was the only active stock to register a decline, falling a ¼ to 32½.

Curb stocks should little change although the general tone was higher throughout. Service Stations was unchanged at 44½.

FORMER CHAMPIONS PLAY GREAT GAME

(Continued from Page 1)

eron of Laval in Montreal, managed to get a three hole lead over Dan Kennedy of Winnipeg at the end of the ninth.

C. M. Stewart of Montreal was one hole ahead of Frank Thompson, Toronto golfer after they had played nine holes. At the turn this morning F. J. Wright of Newton, Mass., was all square with D. L. Tower of Niagara Falls, Ont. This was the first match to come to the turn all square.

The first to finish the 18 holes were J. Wood, Platt of Philadelphia and Jack Fuller of Montreal with Platt 3 up.

J. R. Ferguson, Philadelphia was 5 up on G. B. Heintsman of Toronto at the ninth. Gordon Taylor Jr., Toronto was 4 up on Charlie Keene, London at the ninth.

Fred Hoblitzel of Toronto was 1 up at the ninth on Jack Armitage of Hamilton. Hoblitzel had a birdie three on the eighth to square the match and won the ninth with par figures.

$2,000 WORTH OF DIAMONDS STOLEN

BROCKVILLE, Ont., Aug. 5. (C.P.) Thieves durng last night entered K. A. MacAskill's jewelry store here and got away with 35 diamond rings, valued at $2,000 from the safe which had been left open. A window at the rear of the building was forced open.

W. C. KENNEDY DIES

TORONTO, Ont., Aug. 5. (C.P.)—Wilace C. Kennedy, head of a chain of hair-dressing establishments, died in hospital here to-day. Mr. Kennedy came here 11 years ago from Regina, Sask., where he was born. He later established shops here and in Montreal.

Government Troops Take Changsha

NANKING, China, Aug. 5.—(CP)—It is officially announced that Nationalist troops this morning re-entered Changsha which recently was captured by Communists.

INVESTMENT OFFERINGS

	Coupon	Maturity	Price	Approx Yield
Government of Newfoundland	5%	1955	100.75	4.95%
City of Vancouver	5%	1941	100.81	4.90%
City of Halifax	5%	1952	101.34	4.90%
County of York	5%	1936 40	to yield	5.00%
City of Sherbrooke, R.C. Schools	5%	1952 66	to yield	5.00%
City of Edmonton	5%	1945	99.48	5.05%
T. Eaton Realty Co., Ltd	5%	1949	95.28	5.40%
Beauharnois Power Corporation — Collateral Trust Bonds with Common Stock Bonus and Purchase Warrants	6%	1959	100.00	6.00%
Lake St. John Power & Paper Co. — First Mortgage Bonds	6½%	1947	100.00	6.50%

	Price Per Share	Yield
International Proprietaries (Eno's) — Class "A" Stock. Entitled to Preferential Dividends of $2.60 per share per annum plus Participation Dividend.	$37.00	7.30%

These securities are offered subject to prior sale and change in price.

DOMINION SECURITIES CORPORATION LIMITED

TORONTO MONTREAL WINNIPEG VANCOUVER NEW YORK LONDON, ENG.

26 King Street East, Toronto

August, 1930

The business of
The
TORONTO GENERAL TRUSTS
CORPORATION
"Canada's Oldest Trust Company"
is the management of property

It acts as . . .

EXECUTOR
settling Estates in accordance with the terms of Wills.

TRUSTEE
managing property of all kinds over a period of years and paying out income.

AGENT
managing Real Estate or investments during the owner's lifetime, paying rents and dividends to him.

TOTAL ASSETS UNDER ADMINISTRATION OVER $200,000,000

President, Hon. N. W. Rowell, K.C., LL.D.
General Manager, W. G. Watson

TORONTO - MONTREAL - OTTAWA - WINNIPEG
REGINA - SASKATOON - CALGARY - VANCOUVER

804

DISTRICT NOTES

From Villages and Towns in District

BY CORRESPONDENTS OF THE EXAMINER)

LIFFORD LINE.

Mr. and Mrs. Willis Whiteside and family motored to Lakefield on Sunday and spent the day with relatives.

Mr. and Mrs. Cephas Staples visited Mr. and Mrs. Allen Irwin at Janetville on Friday evening.

Mr. and Mrs. Moss Thurston of Lindsay called on Mr. and Mrs. Norton Mills on Wednesday and accompanied them to the garden party at Fleetwood.

Mr. Archie Wilson, with Mr. and Mrs. Ed. Weatherilt visited relatives at Janetville on Sunday

Mr. and Mrs. James Neals motored to Peterborough on Thursday afternoon and visited their daughters, Mrs. Fred Revoy and Miss Olive Neals.

Miss Lottie Lemay of Detroit is visiting her sister, Mrs. Willis Whiteside, for a few days.

Mrs. William Lathangue is convalescing at the home of her sister, after a serious operation in Ross Memorial Hospital, Lindsay.

Mr. Lavergne Neals and son, Edward, of Hamilton, returned to their home on Thursday after spending a week with relatives here.

Mr. Thomas and Offa Staples motored to Wallace's Point, Otonabee, on Sunday last.

Mrs. Mary Kerr received the sad news this week of the almost instant accidental death of her brother-in-law, Mr. George Kerr of U.S.A. The late Mr. Kerr was unloading hay when the trip rope broke and he fell to the floor unconscious.

One of the most successful garden parties of the season was held on the Fleetwood school grounds, under the auspices of the Fleetwood United church on Wednesday evening. A beautiful bright cool evening made it possible for crowds to gather from far and near. The tea tables were laid out on the east side of the school grounds where ample room was afforded to wait comfortably for places at the festive board. The school room and church which is a few rods distant, afforded comfortable rest seats for mothers with children.

White late comers were concluding supper a softball game was run off between Bethany and Lindsay girls on the large field opposite the school grounds. Mr. Chris Cumiskey acted as umpire for the competition which ended with a score of 13-10 in favor of the Lindsay team.

The wide cement structure at the front of the school provided a good platform for those taking part in the program. The eighth line orchestra contributed the opening number as well as several later calls.

Rev. Mr. Scott who has recently become pastor of Fleetwood United church, ably occupied the position of chairman for the evening.

Mr. Archie Stinson delighted the audience with several humorous songs, one of which was especially appropriate to the conclusion of the election campaign. Miss Jean Stinson rendered a reading which was heartily applauded. Miss Margaret Werry's solos accompanied by Miss Lorna McGill of Janetville were very popular numbers.

Mr. Archie Stinson and Miss Lorna McGill contributed a duet which strongly appealed to all and willingly responded to requests for encores.

Rev. Scott proposed a hearty handclap in appreciation of the very enjoyable evening and after the singing of the National Anthem the crowd dispersed with happy voices.

The gate receipts amounted to one hundred and forty dollars and the refreshment booth did a thriving business.

HALL'S BRIDGE

Wallace Shearer, who procured the contract for enlarging the Hall's Bridge school, is proceeding rapidly with the work, which is expected to be completed by August 28. The school will then be able to accommodate sixty pupils.

The first two years of high school work will be provided for. Miss Dunsford of Lakefield has been appointed junior teacher.

The C.Z. troop of boy scouts camped in the village overnight.

Mrs. Fred Armstrong is visiting her sister, Mrs. Herman Windover.

Mr. and Mrs. William Shearer and Miss Stella Shearer visited Mrs. Wallace Shearer on Wednesday last.

Mr. and Mrs. John McConkey of Bridgenorth were berry picking at Deer Bay on Thursday.

Mr. H. Blackwell (general manager The Valley Mould and Iron Corporation of Hubbard, Ohio) with Mr. Blackwell and family, left here for their home today.

WARSAW.

The United Church Women's Association met in the church basement on Thursday afternoon, Mrs. Arthur Edwards, third vice-president in the chair. Besides regular opening exercises and routine business, Mrs. George Taylor sang "What are You Doing for Jesus", Mrs. Roland Payne joining in the chorus with contralto. Mrs. David Taylor read a few notes urging each one to take her part and help make the gatherings a success. She also read a very interesting article on the Parables of our Lord.

The church trustees are quite satisfied to have the outside of the church painted, and the ladies are arranging to have that done right away.

Next meeting will be a picnic if the weather is fine.

On Thursday of next, August the seventh, the missionary meeting will be held at the home of Mrs. David Miller.

FENELLA.

The play "Headstrong Joan" put on by the Y.P.S. of Plainville United church in Fenella Hall on Friday evening, August 1, under the auspices of the Fenella Women's Institute attracted a large crowd and kept them interested throughout the entertainment The play which proved again that "honesty is the best policy" and that right is bound to triumph over wrong, was very well rendered by the youthful players. Special mention might be made of Miss Eula Ames, who played the part of the villainous Miss Muriel Cole as an Irish housekeeper, Miss Floris Buttars a young Jewess, and Clayton Buttars as "Ikey the Peddler", who played their parts above that of the amateur class.

Between the acts Mrs. Glen Cole rendered very effectively a solo "Fond Memories." During intermission ice cream was sold by the organization.

Rev. J. N. Blodgett, Mrs. Blodgett and children, Margaret Wilson, Nelson and George of Toronto, who have been holidaying at "Tower Farm", Bewdley, during July, were recent guests of Mr. Blodgett's sister, Mrs. A. Nill.

Mr. and Mrs. W. Reedor of Toronto, who visited Mrs. C. W. Macklin this past week, have returned home.

Mr. and Mrs. W. H. Sandercock and Mr. and Mrs. John Herrington visited recently Rev. and Mrs. J. N. Lovelace of Ivanhoe, who are staying at their cottage, Rice Lake.

The first threshing for the season was done on August 1, when James Waldie threshed a field of rye for C. D. Harper. This being about one week earlier than former years for the threshing season to begin. The extremely hot weather has ripened the grain quickly and the district is badly in need of rain.

Mrs. Orde and Miss Gibbs of Hamilton are holidaying at the home of Mrs. John Lonsberry.

Mrs. James Walden, who has been visiting his sister, Mrs. Annie Smith, for the past two weeks, has returned to his home in Toronto.

AT HAVELOCK.

Miss Phyllis Veale, of Toronto, was a recent visitor with her uncle, Mr. Bernard Veale.

Mr. Gordon Tyers, of Toronto, and Bill McElhinney and Jack Stanfield, of Port Credit, were recent visitors with Mr. and Mrs. Bernard Veale.

Mr. Ralph Wood, of Oshawa, is spending his vacation at his home here.

Mr. Jack Davidson, of Toledo, Ohio, is visiting at the home of his parents, Mr. and Mrs. Will Davidson.

Mr. and Mrs. W. Cummings, of Toronto, and son, Archie, of Montreal, are holidaying at Belmont Lake.

Mr. and Mrs. Francis Butters were in Toronto last week.

Miss Josie Hoffman and Master Errol Hoffman were recent visitors with friends at Toronto.

Havelock Junior Institute and Agricultural Society held their annual outing at Chemong Park on Wednesday last when a large number of the members journeyed there and had a very enjoyable time. In the evening they all attended the dance at the pavilion, and same home by the "sweet silvery light of the moon."

Miss Ruby Illett, Miss Betty Smith and Mr. M. Pritchard, all of Toronto, were recent visitors with Mr. and Mrs. B. Veale.

Mr. Bob Wright, of the Bank of Toronto at Ottawa, is spending his vacation with his parents here.

Mrs. Jack Boundy and little daughter, Joyce, who have spent the past two months with the former's parents here, have returned to Toronto, Mrs. Boundy's health has greatly improved during her stay here.

Mr. and Mrs. Roland Jack, of Trenton, were recent visitors with relatives in Havelock.

Mr. Arthur Russell had the good fortune to land a fine large bass on Saturday last while fishing in Round Lake. The bass, of the small mouth variety, weighed five pounds ten ounces and measured twenty inches long. The fish was caught while still fishing and put up a pretty stiff fight before being landed. This black beauty is the largest fish reported from Round Lake this season.

Miss Rebecca Wright, of the nursing staff of the Civil Service Department at Hamilton, is holidaying with her parents, Mr. and Mrs. Saul Wright, north of Havelock on the Round Lake road. Miss Wright was successful in passing her final examinations in May with first-class honors.

Miss Jean Anderson, A.T.C.M., (piano) is receiving the congratulations of her many friends here on her success in passing the senior pipe organ examination of the Dominion College of Music in Montreal with first-class honors. Miss Anderson has been studying with Mr. F. G. Mann, L.Mus., of Peterborough.

Mrs. Otto Flack, of Detroit, was a recent visitor with Mr. and Mrs. W. Smith.

Mrs. S. Marks, of Spencerport, N. Y., is visiting her son, Mr. J. Bound, and her daughter, Mrs. Wrightley.

Mr. and Mrs. Elisworth Campney and small daughter, Carol, of Niagara Falls, N. Y., are visiting Havelock relatives and friends.

Mr. and Mrs. Ward and son, Harry, who motored here from Hollywood, Calif., are guests of Mr. and Mrs. Harry Burnett.

Miss Marguerite Roche spent a week recently with her aunt, Mrs. Ross Covert, at Trent River.

Mrs. W. G. Veale and Miss Diamond Veale, of Toronto, who have been touring abroad, returned last week. They stopped off at Havelock en route home and visited their son and brother, Mr. Bernard Veale.

Mr. and Mrs. Harry Cummings and family and Mrs. McBain, the mother of Mrs. Cummings, are holidaying at the Cummings cottage, Belmont Lake.

Miss Margaret Clarke, of Toronto, is spending her vacation with her parents, Mr. and Mrs. M. Clarke.

Mr. Will Phillips, of Toronto, was a Sunday visitor with Havelock friends.

Mr. Reg. Cross, of Toronto; Mrs. Walter Williamson and son, John, of Calgary, and Mr. and Mrs. Hector Boundy and sons, of Port Hope, were recent guests of Mr. and Mrs. E. M. Williams.

Mr. Jack Quackenbush, of Buffalo, was a recent visitor with his sister here.

Mr. and Mrs. George McLaughlin and son, Jack, and Miss Ann Murray, of Duluth, were recent visitors with Mr. and Mrs. W. McLaughlin.

Mrs. Joseph Kiernan is visiting friends at Toronto, Niagara Falls and Batavia, N. Y.

MILLBROOK

Mr. and Mrs. Arthur Mulligan, of Cleveland, Ohio, are visiting her mother, Mrs. S. Eakins, Sr., arriving on Friday.

Mr. and Mrs. H. D. Armstrong, of Toronto, who have been guests of her mother, Mrs. S. Eakins, and other friends, for the past two weeks, left for home on Saturday morning, the return trip being by motor.

Guests of Mrs. F. P. and Mr. A. Johnson, Fallis Line, in recent weeks include Miss Beryl Johnston, R.N., and Miss M. Conley, R.N., of Detroit; Mr. and Mrs. John Miller, and Miss Helen, of Peterborough; Mr. H. Conley, and Miss Sybil O'Neil, of Bay City, Michigan.

Congratulations are being extended to Miss Marjorie Swayne, a pupil of Mrs. (Rev.) W. W. Jones, who has been successful in passing her Junior examination in piano, and her Elementary examination in Theory, in connection with the Toronto Conservatory of Music.

Rev. Mr. and Mrs. M. G. B. Williams, of Creemore, who have been on a motor trip to Montreal, Quebec, and other points east, were visitors in town on Thursday, and called on Mr. and Mrs. William Wilkinson, and a number of other friends.

F. W. Pendrie, of the firm Fowler and Pendrie, is enjoying his annual holiday with friends in Rochester, Toronto, and other points.

Abraham Matchett, of Fort Leavenworth, Kansas, is the guest of Mr. and Mrs. Richard Matchett, Eighth Line, Cavan, and will visit friends at a number of other points in Ontario and the States before returning to his home.

Miss A. Moncrief, of Peterborough, has been the guest of Mr. and Mrs. T. A. Ingram for the past week.

The next game in the O-C-M Lacrosse League will be played at the Agricultural Park, Millbrook, on Thursday, August 7, at 5:30 p.m. between Campbellford and the local team.

Mrs. T. Todd and daughter, Miss Melva, of Souris, Man., who have been visiting Mr. and Mrs. A. J. Henderson for the past week, left for Toronto on Wednesday morning where they will visit friends before returning to their home in the West. Miss Todd is a teacher in the High School at Brandon, Manitoba.

Among those from Saint Thomas' A.Y.P.A., Millbrook, who motored to Chemong and attended the District picnic were: Mrs. J. W. Hilton, Mrs. Hector Whyte, Misses Margaret Whyte, K. Donnelly, Winnifred Lord, Nellie Miller, Margaret Russell, E. J. Grandy, Mary Cathcart; Rev. P. W. A. Roberts; Messrs. G. Gray, George Harkness, L. Nattress, and others.

Mrs. Margaret Staples, of Cavan, has been the guest of her granddaughter, Mrs. A. C. Darling, Peterborough, for a few days this week, returning home on Thursday evening.

Rev. S. C. Moore, B.A., B.D., Oshawa, supplied the pulpit of Saint Andrew's United Church for the two Sunday mornings that the pastor, Rev. W. W. Jones, B.D., was absent on his summer vacation.

TRENT RIVER.

A fine lunge was caught Thursday, July 31, while trolling down the river. The fish weighed 22½ pounds, length 47 inches and girth 19½ inches. Mr. W. H. Morrison of Toronto, who has been holidaying in the Glover cottage was the lucky man. This fish is entered in The Examiner contest.

Mr. Hiram Revoid landed a 17-pound lunge Friday in the Trent waters.

Modern But Lonely

Joan was "a modern" and wanted to make her way in the city. She was mighty plucky and tried to conceal her loneliness. But parents seem to understand such things. They began to telephone to her regularly. The family kept in closer touch with her and Joan did not get lonely any more.

Advertise in The Examiner

BRED IN FOUL PLACES » REEKING WITH FILTH » FLYING AND CRAWLING ABOUT BY THE MILLIONS

THE FEARFUL 7

Biting! Stinging! Infecting! Everywhere FLY-TOX—pure, fragrant, stainless—is needed to kill these loathsome and dangerous pests. FLY-TOX was Developed at Mellon Institute of Industrial Research by Rex Research Fellowship. Insist on genuine FLY-TOX. Every bottle guaranteed. Refuse substitutes.

FLY-TOX KILLS THEM ALL

FLY-TOX is manufactured by Canada Rex Spray Co., Limited, Brighton, Ont.

Absolutely Harmless to People and Animals

extra

good for lunch on a warm day —Kellogg's Corn Flakes and cool milk or cream. Crisp. Easy to digest. Kellogg's furnish energy without "heating" the body. They help you feel

cool!

Kellogg's CORN FLAKES

★ Delicious with fresh or canned fruits

Quick RELIEF

Rheumatism
Lumbago
Neuralgia
Headaches
Colds

ASPIRIN tablets will relieve pain. No doubt about that. Even those deep-seated pains that make a man's very bones ache. Even the systemic pains that women suffer. They yield to these tablets! Genuine Aspirin has many important uses. Read the proven directions found in every package of Aspirin tablets and don't endure needless pains from neuralgia, neuritis, rheumatism, etc. Keep a bottle of these tablets in the house; carry the pocket tin if subject to unexpected headaches, sudden colds. Quick relief, without any harmful effects. Aspirin does not depress the heart. Just look each time for the name Aspirin—and the word *genuine* printed in red on every box.

TRADE MARK REG. BAYER ASPIRIN

NOW! THE 8 by McLAUGHLIN-BUICK

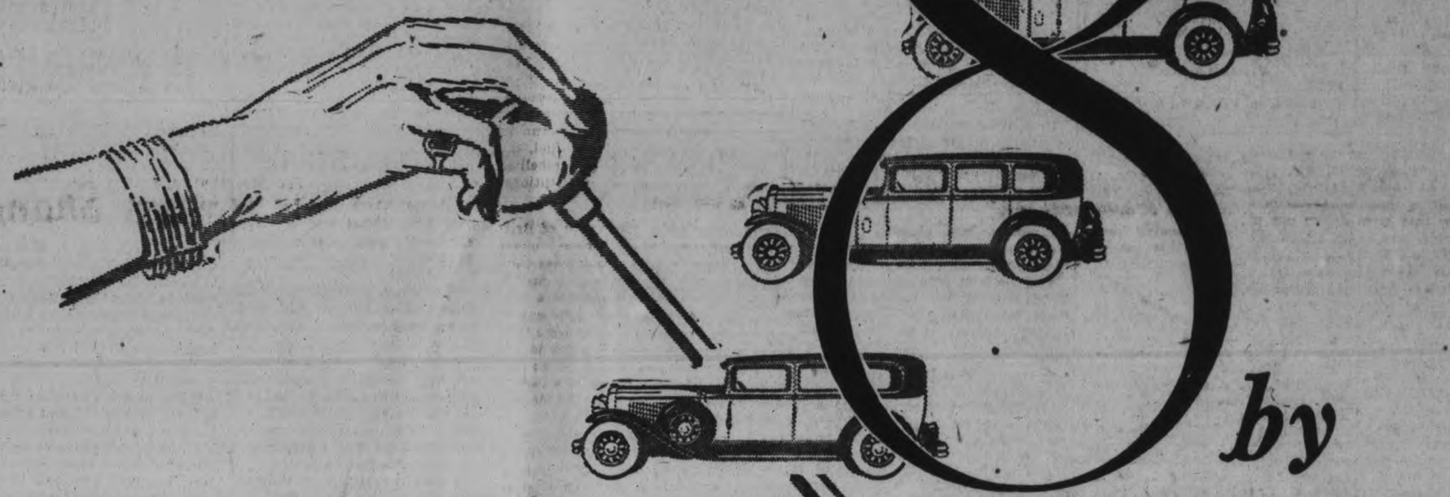

FOUR SERIES...ONE, THE WORLD'S LOWEST PRICED VALVE-IN-HEAD STRAIGHT EIGHT

$1290 at factory Oshawa, Ont.

NOW, twice as many Canadians can enjoy the greater value, finer performance and enduring worth that have always been characteristic of McLaughlin-Buick motor cars.

For now, McLaughlin-Buick, building on the famous, time-tried valve-in-head principle, and holding fast to proved fundamentals, has evolved the Straight Eight.

You may expect a definite new quality and measure of performance—flexibility, higher speed, greater power—all delivered as smoothly, surely and as quietly as the tread of a panther.

Most remarkable, is the fact that McLaughlin-Buick resources and ingenuity now make it possible for new thousands of Canadians to own a McLaughlin-Buick Straight Eight, for one of the models is priced as low as $1290, at factory, Oshawa, Ont. Already many more people buy McLaughlin-Buicks than any other car in its price class. Now the great worth, that this unusual preference clearly demonstrates, is available to almost *every* motorist.

The Oil Temperature Regulator, by heating the oil in cold weather assures prompt efficiency when starting; it also cools the oil when high speeds are maintained and prevents loss of lubricating value. The Intake Silencer effectively blankets acceleration noises. The Ring-type Torsional Balancer smooths out engine vibration. And Insulated Bodies by Fisher, effect a new lasting quietness, comfort and safety because of a chassis construction strengthened doubly without any increase in weight.

Purchase is convenient, due to G.M.A.C., General Motors' own deferred payment plan and General Motors Owner Service Policy assures your complete and continued satisfaction.

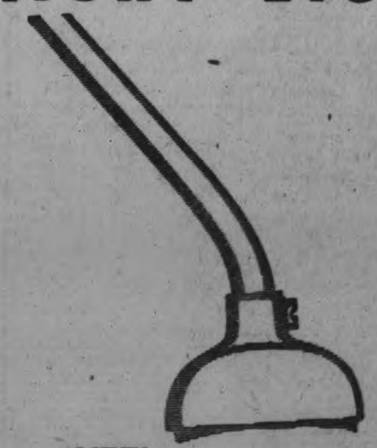

*NEW SYNCRO-MESH SILENT TRANSMISSION on three longer wheelbase series only

McLaughlin-Buick's fine standard transmission is used on the series of lowest price.

THERE IS A McLAUGHLIN-BUICK DEALER NEAR YOU TO SERVE YOU

GIBBON ESCAPES A BORE BY USING A STEPLADDER

J. Murray Gibbon

J. MURRAY GIBBON, well known director of publicity for a great railroad, is described as "the hardest man in Montreal to see." He has a reputation for side-tracking pests and bores that is the envy of many of his friends, some of whom declare that he has understudied Houdini or some similar exponent of "disappearing" magic, so successful has he always been in almost literally melting into thin air at moments of ennui that bade fair to lengthen indefinitely.

By no stretch of the imagination can Mr. Gibbon be termed "easy to approach," but whether this reserve of his is a birthright or a mask which he has acquired and developed would be difficult to say. They say that while a certain geniality and warmth distinguishes him among his more intimate friends, he carries at all times a kind of armor that keeps even his closest associates at a respectful distance. He has never been known to descend to rudeness but contrives to repel the advances of unfortunate folk with the utmost finesse that is in itself a kind of compliment.

A lady of Montreal, a society leader, has been angling for years to capture Mr. Gibbon as a guest at her parties. She has never yet succeeded but has expressed a certain sense of satisfaction in the mere declining by that gentleman of her invitations. "He is so very polite about it," she boasts, "that there is a subtle flattery just in being turned down by him."

The story is told of one occasion when Mr. Gibbon had a close shave. One of the more persistent types of bores had been sitting in his outer office all morning, waiting to nab him as soon as he should stick his head out of the door of his own sanctum. Twelve o'clock came and finally one. Mr. Gibbon had an important luncheon date. He called his secretary, or assistant secretary, and that young man said he had explained to the caller that the big man was out. "He says he's going to stay till you come in," the secretary added.

Mr. Gibbon nodded. He sent a careless glance about the room. A step-ladder that the janitor had left near one of the windows after he had fixed some loose wiring met his eye. Throwing off his coat he seized this ladder and started out of the room with it, giving orders meanwhile to the secretary to follow him presently with coat and hat. The waiting pest merely glanced up and yawned at sight of the stout, shirt-sleeved man who shuffled past him thus burdened. At three o'clock he went away, saying to the bland secretary in a mollified tone: "I'll take your word for it, son. He must be out, all right, and I guess the joke's on me!"

A PAGE ABOUT PEOPLE

Sidelights on Men and Women in the Public Eye

William Sutton

Simcoe Miller, Now Eighty Once Marched Against Riel

SIXTY years ago on the 31st day of August, 1870, a small army of British regulars and Canadian volunteers arrived at Fort Garry, now the site of Winnipeg, on the Red river. They had come to avenge the cold-blooded execution of one, Thomas Scott, an Ontario Orangeman, who the previous March had fallen victim to bullets fired at the instance of Louis Riel, the half-breed rebel, and to quell the rebellion which threatened to overthrow constitutional authority in the new west.

Their force comprised a contingent of British regulars, one thousand strong, under Colonel Garnet Wolseley, seven companies comprising 350 volunteers from Ontario and a similar troop from Quebec. While not a shot was fired by these soldiers, their journey remains a memorable one because it was the first time a military unit of sizable proportions had invaded western Canada and because it marked the end of the Rebellion of 1870 and the restoration of order in a country where trouble had been fomenting for long months.

Indeed the story of their expedition lives in military annals as a triumph. Carrying artillery, munitions and food for three months, they traversed the wilderness of northwestern Ontario by canoe, negotiated troublesome portages, ran rapids and reached their destination without the loss of a single life.

Few remain of that gallant band of Canadian volunteers who were willing to undertake the long and arduous journey overland to Fort Garry. At least one of them still lives. He is William Sutton of Simcoe, Ont., now in his 80th year, who recalls the details of that stirring adventure as clearly as if it took place only yesterday. A lad of 19 years when the rebellion broke out, he left his home at Ingersoll to enlist with the volunteers at Toronto, of whom he was the youngest member.

Let William Sutton rehearse the story of that pioneer cross-country march as he experienced it sixty years ago this summer.

"We mobilized at Toronto in the month of May, 1870," he relates, "and thence embarked by train for Collingwood, where we took a boat to the Soo, arriving there on May 24. After a short stay in what was then only a small village, we proceeded by boat to Prince Arthur (now Port Arthur). The government building was the only structure in evidence there at that time and it seemed to be the last outpost of civilization.

"We left Prince Arthur on July 4, going overland a distance of sixty miles through the roughest kind of country until we reached the Kaministikiwa river. Then partly by boats and by long portages, under the greatest difficulties, we went on to the Lake of the Woods, thence in the same manner to Lake Winnipeg, and down the Red river to Fort Garry, arriving there on August 31, almost two months after we had left Prince Arthur.

"Fort Garry was a desolate place when we arrived there. Riel and his followers had fled and only the few occupants of the fort remained to greet us. The breakfast table in the house where Riel had lived was covered with dirty dishes and we found that he had left the day before our arrival, apparently having been apprised of the army's approach by his outposts."

The true story of what happened to the bullet-riddled body of Thomas Scott will never be known, according to Mr. Sutton. He helped to dig up Scott's coffin and, to the surprise of himself and fellow soldiers, the coffin was empty. The corpse had disappeared, probably had never been buried. The theory entertained to this day by Mr. Sutton is that Scott's body was dropped through a hole in the ice of the Red river and was never seen again.

"The reason for Scott's execution was not difficult to ascertain," declares Mr. Sutton. "He talked too much. Riel did not molest the other occupants of Fort Garry and would not have harmed Scott if the latter had kept his tongue. But he was continually complaining and Riel had him imprisoned. Even that could not stop his voluble flow of criticism. Evidently he used no discretion in his remarks. Finally Riel became so incensed that he decided to make an example of the young man. He was placed in front of the wall of Fort Garry and dispatched by a firing party of rebels. Naturally I have no desire to condone the cold-blooded murder of Scott, but the truth is that he had only himself to blame for his unfortunate end."

Looking back to-day upon those eventful times in the west, Mr. Sutton recalls the hardship and inconveniences which they were forced to undergo. "It was a long, hard journey to Fort Garry, and we were mightily disappointed upon arriving there to find the object of our quest gone and the back of the rebellion broken. However, many of us were young and we looked upon the trip more in the nature of an adventure. We were greatly captivated by the new country through which we passed. I would not have missed the journey for the world."

Mr. Sutton stayed on at Fort Garry for upwards of a year and did not return east until the fall of 1871. He went into the milling business and at the time of his retirement a year or so ago he had been a miller in the town of Simcoe for over 50 years.

DUKE OF YORK UPSETS MONTREAL HOTEL WAITER

"SAY, this is the place where you keep the strike-breakers, isn't it?"

This odd question was asked one afternoon early in June, 1913, by a bright, fair-haired lad of 17 of a waiter in the Place Viger hotel, Montreal. The question seems all the more interesting when it is borne in mind that the youth who put the query was none other than Prince Albert, second son of H.M. King George, now known as the Duke of York.

This incident is a reminder that the Prince of Wales was not the first of the King's family to visit Canada, a fact that is often overlooked, and that Prince Albert preceded the heir-apparent, who first came to Canada in 1919, by a good six years.

At the time he visited the Dominion Prince Albert was a cadet on board the training ship Cumberland. This ship having called at Canadian ports, the opportunity was given to a number of the cadets, including the prince, to visit Niagara Falls, with the result that they spent a few hours in Montreal and Toronto en route.

The visit, of course, was entirely unofficial, but it is interesting to recall that Leslie H. Boyd, K.C., who until recently was chairman of the grain commission, and who at the time was an alderman in Montreal, was deputed to keep a fatherly eye on the lads while in that city.

As a matter of fact their stay in Montreal was very brief, only an hour or two for dinner at the Place Viger hotel in the east end.

As he dined the young prince revealed by his conversation that if his knowledge of Montreal was not exactly extensive, it was at any rate peculiar.

"Say," he suddenly asked the waiter who was in attendance, "this is the place where you keep the strike-breakers, isn't it?"

The waiter, astonished at such an odd question from a prince of the blood, had the presence of mind to murmur, "I beg your pardon?"

"This is the place where you keep the strike-breakers, isn't it?" repeated the prince. Then, noting that the waiter seemed rather nonplussed, he added, "They told us down in Halifax that when they had some trouble with the trams, all the strike-breakers came from Montreal."

"Ah," breathed the waiter, realizing that the prince was referring to a labor dispute; which about that time had disturbed the equanimity of the Nova Scotian seaport, and then went on to assure his royal highness that Montreal did not specialize in strike-breaking, that it was a pretty big place, and that it might have been possible that some men attracted by the news that there was a strike on in Halifax might have moved thither in the expectation of finding employment.

The incident showed that as a lad the prince was interesting himself in labor movements, and has no doubt studied them considerably since.

After dinner the prince and some companions strolled around the typically French streets in the neighborhood of the hotel before joining their special train for Toronto. At the cigar stand he insisted on buying a souvenir post-card of the hotel to send to his father; and then it transpired that wherever he stopped he made a point of sending his father and mother a picture post-card of the place if possible.

The Duke of York

Probably when his majesty got the card it may have reminded him that it was in the square outside the Place Viger that he received his first official greeting when passing through Montreal as Duke of York, the title, by the way, which has since devolved on Prince Albert.

On arriving in Toronto the Prince and his fellow cadets passed from the special C.P.R. train to the steamer Chippewa, by which they made the voyage to Lewiston, rejoining the special train on their return so that they might proceed to Kingston to board the steamer which was to take them through the Thousand Islands and down the St. Lawrence to Montreal.

If the prince was under the belief that Montreal was a city of strike-breakers, he must have gone away with the impression that Toronto was peopled with Presbyterians. At the time of his visit a Presbyterian congress was being held in the Queen City, and as luck would have it, the delegates that day made the Niagara trip on the Chippewa, so that nearly every passenger apart from the prince and his fellow-cadets was wearing the badge of Presbyterianism!

This Heroic Life Saver of Lake Erie Has Saved a Total of Fifty Lives

IN a few weeks' time, when the storms of autumn again begin to sweep across the great lakes, seafaring men who brave the treacherous waters of Lake Erie will look to Capt. James Grubb to save them in case their seamanship is found wanting.

Capt. Grubb, who is in charge of the life-saving station on Point Pelee, Essex county, has never yet failed to effect a rescue, even under the most trying conditions. Many persons to-day owe their lives to his stout heart and strong arms.

During the years that Capt. Grubb has been in charge of this life-saving station, and previously, he has saved at least 50 persons from drowning. About half of them were members of the crews of ships that were driven out of their courses by storms, and ended up on the treacherous sandbars that fringe this section of the Lake Erie coast; the others were fishermen and amateur sailors who got into difficulties.

Capt. Grubb's most recent exploit was the saving of 12 men and a woman from the freighter N. J. Nessen after she went aground near Leamington on October 22, 1929. This rescue was carried out in the face of difficulties that were believed to be insurmountable until he overcame them.

Darkness fell several hours before the N. J. Nessen went hard aground on the sandbar, and panic-stricken watchers on the shore were helpless when it came to a question of bringing relief to the trapped skipper and crew. Waves were breaking over the freighter, and it was feared that she would break in two under the strain and drag her crew to their deaths.

A feeling of optimism was injected into the watchers, however, when Capt. Grubb and his life-guards reached the beach. His poise was unruffled. Puffing unconcernedly on a short-stemmed pipe, he surveyed the scene through the darkness and mist.

"She's good for a few hours yet," he observed. "I'll be here at daybreak and take her crew off. We can't do anything now."

If anything, the storm was worse as day dawned than it had been during the previous night. Five hundred feet of boiling surf lay between the ship and the shore, and a cutting gale was blowing. Experienced fishermen and seamen declared that it would be foolhardy to attempt a rescue under such conditions, but Capt. Grubb and his life-guards—a crew he selected himself—did it without mishap.

Back in May, 1925, Capt. Grubb rescued seven men from the sandsucker Kelley Island when she went aground and turned turtle off Point Pelee. This rescue, too, was effected in the face of discouraging odds.

Rescuing men and women from pleasure boats that get caught in squalls on the lake is just part of Capt. Grubb's day's work. Needless to say, he has risked his own life many times while saving others, but worry over his personal safety has never deterred him.

Capt. Grubb is short and stocky, and has a lined and weather-beaten face. His eyes are steady, with a little twinkle of humor wrinkling the corners. The twinkle is always there, regardless of the situations he confronts.

This veteran seaman is about 55 years old. From boyhood he has earned his livelihood from the lakes, as his father did before him. When there is no life-saving to be done, Capt. Grubb works as a farmer and fisherman.

The father was also a fisherman and, by the way, probably set the example that his hardy son has followed. He, too, took part in many rescues, and years ago was decorated by President Cleveland for saving passengers from a doomed lake vessel.

Capt. Grubb was born in Essex county, near the coast he knows so well, and has resided in it practically all his life. He is married and is the father of three children. One of his two sons, Lyle, manned an oar in the lifeboat when the N. J. Nessen crew was rescued.

Capt. James Grubb

Poet Was Not Sparing In His Use of Films

THERE is no greater bird lover in Canada than Wallace Havelock Robb of Kingston, where the Ontario government has created a 300-acre crown game reserve at "Abbey Dawn" in recognition of his studies and service.

With the co-operation of Allan Brooks, the famous Canadian artist, Mr. Robb has presented to the Ontario Museum a collection of one hundred bird paintings in oils that has already done much to disseminate useful knowledge of Canadian birds and bird life and has attracted widespread attention.

In addition to being a lover of birds Mr. Robb is a poet of no mean merit. His first book, "The Quill and the Candle," published in 1927, contains an appreciation by H. R. H. the Prince of Wales, and was issued under royal patronage, a rare distinction indeed for a Canadian book.

Although a keen observer, Mr. Robb is also a bit of a mystic. He is not one of those who can dash off a poem on the typewriter. He has to be in the mood and the surroundings must be appropriate. The twenty-six poems in his little book each have a dedication and a prose introduction.

The originals were written with a wild goose quill by candle light.

As an indication of the laborious and painstaking nature of Mr. Robb's bird-life studies, it may be pointed out that one summer he tried to get a good photograph of the shy songsparrow, which the French-Canadians call the Rossignol. The bird was nesting and a speed camera was focussed on the approach to the nest from a strategic point.

Then Mr. Robb waited patiently for a favorable opportunity to snap the mother bird.

Before he managed to get a photograph good enough for reproduction he had used up forty-two plates.

He Made a Study of Immigrants Now Made Public Service Chief

AN intimate associate of Saskatchewan judges and leading barristers is Percy Shelton, one of the speediest shorthand men in the province and himself a lawyer by training. Mr. Shelton has just commenced his duties as the first Saskatchewan public service commissioner after many years' service as chief court reporter in the province. He came to Canada from England 23 years ago, ambitious to break into the newspaper profession on this side of the Atlantic. To-day he makes light of his early efforts in Ottawa and Regina.

Percy Shelton

Two years ago an immigration survey was completed by a special committee of the Canadian Legion in Saskatchewan. The preliminary report covered nearly 100 pages and went into the whole question of settlement in an unusually thorough manner. The report found unusual favor at the annual convention of the Legion and it was the source of editorial comment from coast to coast. Percy Shelton was the compiler of the "volume."

From that success it was only a step to a position on the Saskatchewan government immigration inquiry commission, which this year toured the province and gathered information on the successes and failures of various settlement schemes. Shelton was barely through that assignment when Premier Anderson called on him to take over the reorganization of the civil service in Saskatchewan and "place it outside politics."

There are few westerners so well informed about affairs on the prairies. This lawyer-reporter knows the courts of his province inside and out, he has travelled with grain commissions from Prince Rupert to Fort William. He is a war veteran with a library of war books that is far ahead of the average. And he has made immigration his hobby and that is the most contentious question on the prairies to-day.

In June he started his duties as public service commissioner and immediately arranged for a trip to England—and at his own expense. He will study old country methods with a view to improving the system in Saskatchewan. Those who know him best place a great deal of confidence in his future with the Saskatchewan public service.

Shanghaied on His First Flight Guy Weadick Now Likes Planes

IT appears that the cause of it all was Baron von Lowenstein—not the regular baron, of course, but a police dog belonging to Guy Weadick, famous manager of the Calgary stampede and owner of the ranch adjoining that of his Royal Highness the Prince of Wales. In his less formal moments the baron goes by the more democratic name of "Jerry."

Recently, while Mr. Weadick was staying with his wife at the Palliser hotel in Calgary, a telephone call came from his ranch on the Highwood river that the "baron" was short of dog feed, and that a few other supplies would be acceptable to the man left in charge of Guy's "critters." When could they be brought out? The recent snow-storm had played havoc with the trail up the Highwood, and it looked as if Jerry would have to wait for a chinook to get his rations.

Discussing the matter with Mrs. Weadick, Russell Reeves, who had just piloted a Buhl air-sedan to the municipal airport, suggested that Mr. Weadick get the supplies for the ranch and that he would take them out.

The stampede manager, who doesn't mind in the least sitting the hurricane deck of a bucking bronk, had steadily refused to become "air-minded," and he consequently declined the offer with thanks.

The pilot went into a detailed explanation of his fourth trip from Tulsa to Calgary, the 1,600 miles of which he had made in 12 hours and 50 minutes. Guy admitted this was good time but added that it was too close to 13 hours to be anything but an evil omen.

The result, however, was that the three ladies of the party, including Mrs. Weadick, boarded the plane with Reeves, flew up the Highwood, delivered Jerry's meat, and flew back to the airport in 20 minutes, in time to catch the stampede manager before he had left the grounds.

Weadick seemed almost convinced, but it needed something else to clinch it. At that moment Jack Dillon, Calgary oil man, arrived from Edmonton in another plane. As he stepped out he saw the Weadick party and, going over to them, started on a long recital of the beauties of the air age.

Becoming interested in the lecture, Weadick made the mistake of stepping inside the plane to hear an explanation from Reeves on some part of the mechanism. Mr. Dillon also entered behind him, and the first thing that Guy knew he was soaring skyward, and not knowing whether he was exactly enjoying the experience.

A few days later came the anti-climax. The occasion was a trip to the Dominion government air station at High River. What was more natural than that the suggestion should arise that a plane be utilized owing to the uncertain condition of the roads. The party was large, however, and the resourceful stampede manager suggested that he and Mr. Dillon would go by automobile, leaving the plane ride to Jack McGuire, hotel manager, and to Jack Drumheller and R. L. McMillan, both prominent coal operators.

To his immense relief, his subterfuge was not suspected, and the two parties met safely at the High River port. But here a new difficulty arose. Drumheller and McMillan would not be going back, and so there would be ample room in the plane for the whole party. Anticipating trouble, Guy hurriedly excused himself, saying that he had an urgent call from the town of High River.

He had been gone for some time before the idea at last dawned on the others that they had been tricked, and Mr. Dillon was forthwith dispatched on foot to bring the deserter back to take his medicine. When he had almost reached the town who should appear but Mr. Weadick, on his return, and the stampede manager tried to explain that he had just gone for the exercise. Not satisfied, Dillon wormed from him the truth that there would be no train back to Calgary until the following day.

They walked in silence towards the airport, and had not gone far before they met Mr. McGuire, who pretended that he did not recognize them as he attempted to pass on the roadway. Taking each one firmly by an arm, Dillon marched them meekly back to the port and assured them that they would get front seats in the plane for the return journey.

They did. The trip back to Calgary was made in 20 minutes.

The result of it was that the first terrors were finally over, and two more Calgarians had become "air-minded." It is said that one has a morning coat and the other a pair of spurs and a ten-gallon hat that they would like to swap for aviators' helmets.

Guy Weadick

SCOUTS ATTEND DIVINE SERVICE

Noel McGill of W. Virginia, Is Guest Preacher at Christ Church, Campbellford.

APPEALS FOR LOYALTY.

CAMPBELLFORD, Aug. 5 (By Examiner Staff Correspondent). — Featuring a parade of the 1st Campbellford Troop Boy Scouts to attendance at divine service at Christ Church, Campbellford, on Sunday last, Mr. Noel Gill of Charlestown, West Virginia, a layman of the church, delivered a splendid and inspiring address, confining his remarks entirely to the boys. The service was conducted by the rector, the Rev. N. Clark Wallace, Mr. Gill reading the lesson.

Taking for his subject one of the many qualities that are of the utmost importance to Scouts, and a quality that is expected from all Scouts, "Loyalty," the preacher stressed the importance of being loyal to ideals and aims, and not being fault finders. He drew attention to the fact that there was never a general who was without fault, but it was because of the loyalty of his officers and men in forgetting the faults and working in harmony for the common good, that spelt success. This had been evidenced in the Great War.

Mr. Gill defined loyalty as "the spirit that makes you stand up for and support any organization to which you belong," and pointed out that this support was the means of the success of that organization. He stressed the fact that grumbling and fault-finding boys, whether in the school or troop, did not add to progress. It was up to the boys to be proud of that organization to which they belonged, and to work to make it perfect.

The preacher also stressed the fact that in the future the boys would become citizens of this great country, and members of the communities in which they would live. Neither the community nor the country could prosper if they were filled with grumblers, for this type of man never did anything to help toward progress.

He also appealed to the boys to be loyal to their leader. "Don't be a slacker, even if there are plenty of faults to be found, but stand shoulder to shoulder with the loyal ones, and the faults will disappear."

And in conclusion, Mr. Gill stated that they could and must be loyal to the greatest organization of all, the Church. The great leader of all called upon all the boys for loyal service, especially at their time of life, when character was being formed. "Be loyal to the great leader, Jesus Christ, and so become loyal and true Christian men," was the message he left with his hearers.

HOME TOWNERS

Tidbits, Interesting and Humorous CAMPBELLFORD

The sale of the household effects of Mr. Lawrence Rolla, Sebastopol street, held on Saturday was very successful. Mr. J. R. Battisby, who handled the hammer, was able to obtain good prices for all articles. Bidding was very brisk among the large crowd that attended.

It was reported in the announcement of Mr. J. Kerr taking over the Globe Hotel at Picton that he was taking some of his old staff with him. This however, is not the case. No change at all has been made in the staff of the St. Lawrence Hotel here.

Mr. J. I. Adams was a visitor to Belleville on Saturday.

Don't forget the Rotary street fair on Aug. 15th. This is going to be a big night in town. If you have not purchased your tickets for this draw, see one of the local Rotarians.

Mr .and Mrs. J. A. Armour and daughter are spending their vacation on a motor trip to points in Quebec. They expected to be away for about ten days.

Dr. H. O. Richardson will be in his office on Tuesdays, Thursdays and Saturdays during the month of August.

Mr. J. I. Adams, who has recently acquired the latest type Waterloo threshing outfit, did his first threshing in the district last week at Mr. W. McDonald's. This job proved very successful, the machine threshing clean and quick.

Mr. McAvoy, teller in the Canadian Bank of Commerce here, is away on holiday for two weeks.

Dr. and Mrs. S. L. O'Hara have as their guest, Miss Marjorie Thompson of the staff of the Civic Hospital, Ottawa.

The annual lawn social of the Zion Congregation will be held on Aug. 12th at John Simpson's Grove, Peterick's Corners. There will be many attractions, including a softball game between Petherick's Corners and English Line, a bazaar, refreshments, and music by the band of the Northumberland Regiment.

Miss Ethel Bedford has as her guests for two weeks Mr. and Mrs. Brayford of Oshawa.

Mr. N. Gill of Charlstown, West Virginia, is the guest of Mr. and Mrs. S. H. Neale, Grand Road.

Mr. and Mrs. F. N. Brown were visitors to Allan's Mills on Sunday afternoon.

Mr. and Mrs. A. N. MacColl were visitors to Peterborough on Monday.

Autoists of China are protesting against the practice of restricting the right to operate cars over the newly constructed highways to government officials and private bus lines.

The Highway Traffic Amendment Act, 1930

Motorists!

The New Ontario Financial Responsibility Law Becomes Effective on September 1st.

BRIEFLY—After September 1st., in case of accident, the driving license of the motorist at fault may be suspended because of any of several faults of operation or until he has satisfied any judgment against him as a result of the accident; and, if not settled, expulsion from the road follows. Further, before the driving license can be reinstated it will be necessary to prove ability to pay for future accidents.

Proof of Financial Responsibility can be given in any one of the following forms:—

Give a bond of a Surety Company.
Give a personal bond guaranteeing your ability to pay.
Deposit money or securities to the amount of $11,000.
Show proof that you have insured against personal injury and property damage.

It is easiest to insure.

For Your Own Protection and Peace of Mind

INSURE AT ONCE

The New law does not make Insurance compulsory, but it certainly makes it advisable. If you are not insured you run a great risk every time you drive a car. Just one accident, and if you are at fault and do not pay you are barred from the road. If you want to preserve your driving privilege and are not prepared to pay up to $11,000 damage, Insure.

Pamphlets explaining the conditions of the New Law can be procured without charge from the agent of any Company a member of

The Canadian Automobile Underwriters Association

5

T. MARK
360 Water St.

L. L. MAGUIRE
360 Water St.

DAVIS-THOMPSON, Co., Ltd.
433 George St.

HILL, WEDDELL & HILLS
124 Hunter St.

HATTON & COLLINS
408½ George St.

DIXON & HURLEY
378 Water St.

MAN IS BURNED USING GASOLINE TO START FIRE

Thomas Cole of Bridgenorth Seriously Burned About the Head.

NOT IN DANGER.

Immediately Plunged Into Lake When His Clothing Caught Fire.

BRIDGENORTH, Aug. 5.—Trying to start a camp-fire with the aid of gasoline, Thomas Cole of Bridgenorth was seriously burned about the head and shoulders on the Ennismore side of Chemong Lake on Sunday afternoon. He now lies in Nicholl's Hospital, Peterborough, where he was reported to be out of danger this morning.

Cole was with his brother, Jim, and another young man at the time of the accident. It is understood that they were about to start a campfire near the edge of the water and Thomas poured a can of gasoline on the sticks of wood which had been laid on the site of an old campfire. He stooped down and the gasoline was ignited by a spark in the old fire. Flames burst in his face and set afire the light clothing he wore at the time and although he immediately plunged into the lake, his face, chest and arms were gravely burned.

He was taken across to Bridgenorth in a canoe and then rushed to Nicholl's Hospital where he was attended by Dr. J. A. Morgan. Commenting on his condition this morninf Dr. Morgan said that it can not yet be ascertained exactly how serious the case is althogh the injuries are not likely to be fatal.

Thomas Cole is employed in Toronto and was visiting his home in Bridgenorth on holidays.

WEDDING BELLS

SMITH—PRESTON

LAKEFIELD, Aug. 5 (Examiner Correspondence). — A very pretty wedding was quietly solemnized at two o'clock on Saturday afternoon, August 2nd, at the bride's home, when Gladys Electa, second daughter of Mrs. George Preston, and the late George Preston of Lakefield was united in marriage to Charles W. Smith, son of Mr. and Mrs. John Smith of Cavan. The ceremony was performed by Rev. T. M. Wesley, of Knox United Church, under a pink and white floral arch in which sweet peas, pink snapdragon, gypsophila and ivy were featured. The bride, who was given in marriage by her brother-in-law, Mr. Melville Moncrief of Omemee, wore a dainty frock of white georgette with tulle veil and orange blossoms, white shoes and hose and carried a bouquet of butterly roses. She wore as her only ornament, a crystal necklace, the gift of the bridegroom. The young couple were unattended, but Miss Eunice and Master Ronald Moncrief, niece and nephew of the bride were ribbon bearers. Miss Eunice wore a pretty green silk frock with ecru lace trimming, and Master Ronald wore navy blue.

Miss Mildred Smith, sister of the bridegroom, who played the Wedding March, received a handsome gold bar pin as the groom's gift.

Following the ceremony the company, which consisted of the immediate families of the happy couple, sat down to a bountiful luncheon, after which Mr. and Mrs. Smith left by motor for Muskoka where they will spend the honeymoon. The bride travelled in a beige georgette, made with jacket effect, with hat, scarf, shoes, gloves, hose and purse to match and a coat of tweed in shades of sand and brown with fur collar. On their return they will reside in Cavan.

Among the pre-nuptial events was a miscellaneous shower given by Mrs. M. F. and Miss M. Sanderson.

KINGSFORD-SMITH TAKEN ILL VISITING HOLLAND

Noted Aviator Resting Quietly In Hospital

VERRE, Holland, Aug. 5. (A.P.)—Hendrik Willem Van Loon, Dutch-American author who was host to Wing Commander Charles Kingsford-Smith, Australian trans-oceanic aviator, when he was taken ill, said to-day that his friend was resting well after an operation last night for acute appendicitis.

The author visited the hospital at Middelburg this forenoon, declaring afterwards, "the patient is resting perfectly happily. There are no complications and normal convalescence may be expected. The only complication which can be foreseen is possibility of a civil war breaking out in the hospital over who will have the privilege of taking care of him."

BUCKINGHAM PALACE ART TREASURES WELL GUARDED

LONDON, Eng., Aug. 5 (C.P.)—The Daily Herald to-day said that it was understood extra precautions were being taken to guard against further theft of priceless art treasures from Buckingham Palace.

The Herald commented that there was a type of American ready and willing to pay £10,000 for pictures which he knew to be worth £50,000 without asking questions as to how the pictures were obtained.

The ancient Roman custom of tying white knobs of ribbon over the doorways of houses in which a baby has been born is being revived in Turbin, Italy.

Wednesday Bargain Day

Store Open All Day Wednesday

Worth While Values at Hall's

2 YARDS WIDE Sheeting 29c
A fairly fine quality of Unbleached Sheeting in the two-yard width. A special Wednesday morning attraction for every thrifty housewife.

SUMMER Bloomers 29c
Made from a finely knit quality cotton fabric, with free running elastic at waist and knees. White, pink, mauve and peach. All sizes.

TURKISH Towels 29c
Good firm Towels in the usual ecru colouring with stripes of darker brown, red, white, etc. Finished with fringed ends.

HEMSTITCHED Slips 29c
White Pillow Slips, made from a good grade of fully bleached cotton. Strongly sewn and finished. Sizes 40 and 42-inch.

Fast Colour Summer Dress Prints 29c
You'll like both the colourings and quality of these yard wide Cambric Prints. They are firmly woven and are printed with a splendid assortment of attractive patterns. All in fast colour dyes. Patterns for little folk or for grown-ups.

Children's Socks 29c
Silk Mixed and Lisle Socks in ankle and standard lengths. White and colours. Worth 39c.

Stamped Aprons 29c
Prettily shaped Tea Aprons of good factory cotton, stamped with effective, easily worked designs.

Thread Silk Hose 2 Prs. $1.29

Well shaped Stockings in both chiffon and service weights. They were selling at $1.19 the pair. We are making a special selling number of them at the above price. They look well. They wear well. Here in
Pearl, Nude, Black, Merida, Suntan, Evenglow, Silverwing, Sunbronze, etc.

Lingerie Crepes 29c
Soft, finely krinkled Cotton Crepes in white and several pretty pastel shadings. Flower and bird patterns.

Stamped Vanity Sets 29c
Sets cut from strong white Indian head and stamped with various dainty designs for fancy work.

STEEL KNIVES - - - 29c
Stainless Steel Knives — perfects—of Sheffield manufacture. They are in Dessert size, with new curved blade.

DRESSED DOLLS - - - 29c
Pretty Dollies in a good size for the little people. The kind that usually costs you from 35c to 50c.

COLOURED CHINTZ - - - 29c
In a well assorted range of patterns. Qualities that originally sold at higher prices than this. A bargain.

LACE CURTAINING
In white or cream. They are 36 and 38 inches wide, and come in many Nottingham and attractive Filet designs.

UNUSUAL VALUE IN FACE TOWELS

TURKISH TOWELS—WORTH 59c EACH

Not all the same size but averaging about 20 x 40 inches. Beautiful, thick piled fellows that dry up the moisture in short time. Some with light brown ground but mostly in the pure white with cut Jacquard pattern and with fancy borders, coloured in the best shades of blue, rose, green, gold. See them in the window. Sale price, each **39c**

LINEN TOWELS—WORTH $1.75 EACH

Not the usual little pocket handkerchief things, but real big towels, measuring 36 x 22 inches, and embroidered with pretty coloured or white flower designs. Finished with either plain or scalloped ends. Truly splendid value that must be seen to be appreciated. On sale, each **1.29**

RICHARD HALL Limited

Grains of Wheat and Rice Shot from Huge Guns

To make them twice as delicious . . . twice as digestible

How exploding 125 million food cells makes Puffed Wheat and Puffed Rice as nourishing as hot cooked cereals.

HAVE you tasted this utterly different kind of cereal . . . Puffed Wheat and Puffed Rice . . . the crispest, crunchiest cereal on the market today?

Puffed Wheat and Puffed Rice are different because they're made differently. Choice full-flavored grains of wheat and rice are sealed in huge bronze guns. Then revolved in fiery ovens. This expands the natural moisture in the millions of tiny food cells. Then the guns are fired. Causing 125 million explosions in every grain.

Every tiny food cell is blasted open. The grains are made as completely digestible as though they had been cooked for hours. Hence Puffed Wheat and Puffed Rice are virtually as nourishing as hot cooked cereals.

These grains "shot from guns" become 8 times normal size. They have all the buttery crispness of fresh toast. They taste like sweet new nut-meats. Never before was rich grain nourishment made so delectably good to eat. Order Puffed Wheat and Puffed Rice from your grocer today. The Quaker Oats Company.

5753

QUAKER PUFFED WHEAT AND PUFFED RICE

GLAMIS CASTLE AWAITS NEW BRITISH ROYAL HEIR

GLAMIS, Scotland, Aug. 5 (C.P.).—The Duchess of York, daughter-in-law of the King, spent her thirtieth birthday quietly at historic Glamis Castle, in the expectation that within 24 hours, or a little longer, she would present a new member to the British Royal Family.

Sir Henry Simson, one of the most famous obstetricians in England, was the only outsider present at the castle celebration.

Riding a home-made motorcycle with two oil cans used as a gasoline tank, the owner won a race at Lingfield, England, recently.

Children Cry for Fletcher's CASTORIA
A BABY REMEDY APPROVED BY DOCTORS
FOR COLIC, CONSTIPATION, DIARRHEA

CALGARY URGES PROBE OF WHEAT, BREAD PRICE

CALGARY, Alta., Aug. 5 (C.P.) — Calgary City Council last night endorsed the suggestion of the City Council of Vancouver that an investigation be conducted by the Minister of Labor into the relation between the prices of wheat, flour and bread.

The proposal urges that the investigation be conducted under the Combines Investigation Act.

4 Sailors Missing As Vessels Collide

STOCKHOLM, Aug. 5 (C.P.)— The American freighter Chickawaa, owned by the Moore MacCormack Company, collided early to-day with the Swedish freighter Femmern, cutting the Femmern in two. Four men were reported missing.

The blow slashed the Swedish freighting vessel into two parts, the forepart going to the bottom.

The Chickawaw, slightly damaged, was expected to arrive here this afternoon.

Rain Brings Relief

CHICAGO, Ills., Aug. 5. —(CP)— Rain had old man heat groggy and hanging onto the ropes today.

Showers brought at least temporary relief to many of the drought-stricken sections of Middle West and Southwest States. The weather man promised showers for New England at the Atlantic Seaboard states for the rest of the seared area. The report was "local showers possible and not quite so warm".

Cigarettes from America are finding favor in British Malaya. Pillers

QUEBEC-MONTMORENCY RECOUNT.

QUEBEC, Que., August 5 (C.P.).—A recount of the ballots of poll 2 of Notre Dame de Laurentides will be held to-day by Sir Francois Lemieux, Chief Justice of the Superior Court, to decide who shall occupy the Quebec-Montmorency seat in the House of Commons at Ottawa.

The seat was first given to G. N. Dorion, Conservative candidate. On Saturday night Dr. J. F. Belleau, returning officer, reversed this decision, and credited H. E. Lavigueur, Liberal candidate, with the victory.

The Conservative candidate is asking a recount of the one poll.

BOVRIL IS A SPLENDID PICK-ME-UP

- Additional Sport Gossip -

TORONTO BEATS ROYALS TWICE; RED WINGS LOSE

Montreal and Toronto Are Tied For Third Place in International.

BUFFALO WINS.

Jersey City Defeats Baltimore 7 to 5 in Night Game.

TORONTO, August 5 (C.P.). — Once more the Baltimore Orioles have passed up an opportunity to draw closer to the fast-stepping Rochester Redwings, pace-setters in the International League.

The Redwings bowed to Buffalo yesterday afternoon, but Baltimore, facing Jersey City in a night game at the Skeeters' park, took the short end of a 7-5 count and remained five full games back of the leaders.

The Rochester-Buffalo struggle was a slugging orgy that went 11 innings before the Bisons won the contest 13-11. Each club made 19 safe hits, and Rochester led 10-3 at the end of four innings only to see the Bisons slug away until they had pulled up to even terms and then won out by bunching three extra hits in the 11th. Rochester went to extremes in fielding with five double plays and five errors. Carlisle Littlejohn, who had won six straight games in relief roles this season, suffered his first defeat. Worthington was the leading hitter of the day with four safeties one a homer.

Jersey City pounced on Monte Weaver for three runs in the first inning but needed a three-run rally in the eighth to beat Baltimore 7-5. Baltimore bunched hits to tie the score with a three-run rally in the third and rallied for two runs in the ninth before Guise who came to Grant's rescue could retire the side. Baltimore found difficulties in playing under the lights and made six errors.

Toronto took a double bill from Montreal 9-8 and 8-4 to gain a virtual deadlock with the Royals for third place. A double by Davis followed by Sheedy's single gave the Leafs the morning game in the ninth inning after Montreal had overcome a six-run deficit with rallies in the seventh, eighth and ninth innings. The afternoon game was a close struggle until the Leafs bunched three hits, one a double by Cole, to score three runs and take a commanding lead. Joe Shaute pitched effectively for the Leafs in the afternoon game. Ripple connected for four hits, including a triple in the morning game.

Newark made it four in a row from Reading, winning 8-5. Both starting pitchers, Jim Faulkner of the Bears and George Bell for Reading, were hit hard and gave way to relief hurlers. Herb Thomas continued his heavy slugging, getting a home run and a double to drive in two runs for the Bears.

PONIES BEATEN BY SMITHS FALLS

Goldsmith Strikes Out Eighteen of Home Team's Batters.

SCORE 2 TO 0.

KINGSTON, August 5. — Smashing out a home run in the ninth with a man on first, McLean won for Smith's Falls over Kingston by 2 to 0 in an exhibition game yesterday morning featured by remarkable pitching by Goldsmith of the visitors(who allowed only seven hits and struck out eighteen players. Jamieson had almost won his own game when he drove the ball into the city park for a home run but was called out for failing to touch second. McLean's homer then put an end to the game.

Goldsmith's pitching was the game's big feature, the Smith's Falls twirler retiring the side on strikes in the first, sixth and seventh innings. Dowsett, at first for the visitors, had only one fielding chance.

Smith's Falls ...	000000002—2	7 1
Kingston	000000000—0	7 0

Goldsmith and O'Neill; Jamieson and Amey.

TENNIS.

TWEED, August 5 (Examiner Correspondence). — Tweed played its fifth senior scheduled game of the season against Belleville on Saturday at the Bay of Quinte County Club courts. Tweed won four out of the seven. Results:

Men's Singles.

Rollins lost to Allan, 6-4, 3-6, 7-9.

Leworthy lost to Falkner, 7-5, 4-6, 5-7.

Men's Doubles.

McGee and Minorgan won from Black and Black, 7-5, 6-3.

Patterson and Arber won from Bryant and Hurst, 6-4, 6-1.

Ladies' Singgles.

Miss Bowers won from Miss Hannah, 6-4, 6-2.

Ladies' Doubles.

Miss Gordon and Miss Carpenter won from Miss Riggs and Miss Cooper, 6-3, 9-7.

Mixed Doubles.

Moffat and Mrs. Moffat lost to Ketcheson and Mrs. Logan, 7-5, 8-10, 2-6.

League Standing.

	Won	Lost	To play
Tweed.	4	1	1
Kingston..	4	2	1
Belleville..	1	3	2
Gananoque	0	3	3*

C. SPRAGG WINS AT BOWMANVILLE

23 Rinks Compete in Annual Lawn Bowling Tournament.

WHITBY RUNNERS UP.

BOWMANVILLE, Aug. 5.—A rink skipped by C. Spragg of the Toronto Thistle Bowling Club won the Goodyear Trophy and the first prize at the annual lawn bowling tournament of the Bowmanville Bowling Club held here yesterday. Greens were in perfect condition, but the weather kept the attendance down to a considerable extent. There were 23 rinks participated in the tournament and competition was keen throughout.

The runners' up prize of silver flower baskets went to a rink skipped by A. E. Martyn of Cobourg. The consolation prize of club bags was won by W. Cook's rink of Whitby, while C. R. McIntosh's rink of Oshawa were the runners-up of this event. The play was as follows:

Preliminary Round

Uxbridge:	Oshawa:
Kennedy.....12	Stenhouse 11
Port Hope:	Newcastle:
Stanley.....11	Bereton 9
Cobourg:	Bownmanville:
Booth.....10	Nicholls 9
Whitby:	Oshawa:
Cook.....18	Cormie 17
Oshawa:	Cobourg:
McIntosh.....14	Fluker 11
Oshawa:	Bowmanville:
Matheson.....14	Greenwood 11
Cobourg:	Bowmanville:
Martyn.....14	Moore 13
Bowmanville:	Port Hope:
Carruthers.....17	Perie 10

First Round

Kennedy.....13	Stanley 7
Booth.....17	Cooke 9
McIntosh.....10	Matheson 8
Martyn.....12	Carruthers 6
Toronto:	Oshawa:
Spragg.....14	Goodman 10
Whitby:	Port Hope:
Thompson 12	Foote 6
Whitby:	Cobourg:
Thomas.....12	Hircock 7

Cochrane (Oshawa) won by default from Downey (Peterboro').

Second Round

Kennedy.....12	Booth 5
Martyn.....10	McIntosh 9
Spragg 18	Thompson 12
Cochrane.....14	Thomas 5

Third Round.

Martyn.....12	Kennedy 5
Spragg 10	Cochrane 7

Final Round

Spragg beat Martyn, winning Goodyear Trophy. The Spragg rink from Toronto was composed of the following members: Dr. F. J. Lehman, George Ball, J. H. Abbey, C. Spragg (skip).

Runners-up were: W. Wenn, G. Pratt, E. W. Thompson, A. E. Martyn (skip).

Consolation Prize

Winners: M. J. R. Hicks, J. Hay, Levi Dudley, W. Cook of Whitby (skip).

Runners-up: C. R. Richards, J. Allman, C. Branton and C. R. McIntosh of Oshawa (skip).

American talkies will be exhibited in Singapore, Straits Settlements

Kitty Quill, who used to supply King Edward with flowers and was permitted to use the Royal Arms on her basket, died recently at Eastbourne, England, aged 68.

MENIE TRIMS BETHEL 11-9

Four-Run Rally in Sixth Gives Visitors the Victory.

2ND GAME OF PLAYOFFS

BURNBRAE, August 5 (Examiner Correspondence). — Menie softball team invaded Bethel on Friday evening for the second game of the playoff series, and surprised everyone, including themselves, by winning 11 runsto 9, and tying up the series. Six runs down at the end of the second the cause looked hopeless for Menie, but a few well placed hits coupled with some loose work on the part of the Bethel battery gave them the deciding margin. Menie started off with two counters in the first on hits by Rannie and Eagleson, a passed ball and a sacrifice fly by Frank Little. Bethel came back by pounding Kerr hard for six hits, aided by two errors, giving them five runs. In Menie's half of the second, Broadworth performed the remarkable feat of striking out Kerr, Shillinglaw, and Hay in order. Bethel added three more when Bill Warren and Percy Gibson singled, followed by Ab. Warren's homer to deep left. Menie got four back in the third on successive hits by Lew Little, Rannie, Eagleson, and Frank Little. Bodwell's two errors and a sacrifice hit. Gerald Broadworth started the fourth with a homer to centre for Bethel's ninth and last counter.

Menie forged ahead in the sixth. After Kerr had started by striking out for the third time in succession, Shillinglaw secured his only hit of the game, Hay was safe on a missed third strike, Lew Little scored both with a slashing single to centre, but was forced at second by Rannie. Eagleson then secured his fourth hit in as many times at bat, and the two runs were driven in on hits by Frank Little and Petherick. Tom Little ended the inning with a foul fly to Carlisle, failing to reach first, a decided contrast to the previous game when he got three hits, two of them triples. Kerr led off the seventh with his only hit, a good single, and scored Menie's eleventh run on sacrifice hits by Shillinglaw and Hay.

Rannie and Eagleson, with three runs each, scored just over half of the Menie total. Bethel's dying attempt looked good to win the game, but taking chances on the bases proved their undoing. M. Gibson was out to start the inning, but Carlisle singled and advanced on Walt Warren's fourth hit of the game. Carlisle attempted a steal to third when the catcher fumbled the ball and was out on a snap throw. Bill Warren singled for his fourth hit, and trying to steal second on the pitch to G. Broadworth, was thrown out by T. Little.

Incidentally much credit for Menie's win must go to Petherick playing his first game of the season as an infielder. He had four put-outs at second, as well as several assists. His work on the last play undoubtedly won the game for Menie, as Warren was only out by a few inches at best. Bill Warren, Gerald Broadworth, Percy Gibson, and Ab. Warren scored two each, with Bodwell contributing the other. E. Broadworth, usually a strong batter, failed to reach first. G. Broadworth, P. Gibson, and A. Bodwell got three hits each. Kerr struck out four of the Bethel batters with Broadworth causing eight Menie men to swing at third strikes. Inability to hold the fast pitchel ball on the part of W. Warren and the failure of his pitcher to cover home plate on short passed balls allowed Eagleson to score two of his three runs.

Runners left on bases spells a sad story for Bethel as eight of their runners were left by the wayside, while only four Menie men stayed on the baselines.

The third and deciding game of the series is called for Wednesday evening at Stirling Agricultural Park. A close game should result, as the scores of the two previous games show only a two-run margin on each occasion.

Bethel — G. Broadworth, p; Will Warren, c; M. Gibson, 1b; Bodwell, 2b; E. Broadworth, 3b; A. Warren, ss; Carlisle, lf; P. Gibson, cf; Walt. Warren, rf.

Menie — Kerr, p; T. Little, c; Shillinglaw, 1b; Petherick, 2b; Rannie, 3b; Eagleson, ss; Hay, lf; L. Little, cf; F. Little, rf.

Score by innings:

Bethel	5301000— 9 20 4
Menie	2040041—11 14 3

Umpires—Dobbie, Donald, and Craighead.

Exhibition Game.

A friendly game of softball was staged before Wednesday evening's league service by Menie Juniors and the local team whose pitcher happens to be the only members over junior age. Unfortunately the scorekeeper ran out of materials before the game ended, but had enough information on hand to show that the locals were leading, though both teams ran the score into two figures. Some of the features of the game were fine catches by the respective centre fielders, good work by Menie's left fielders, nice fielding by the local shortstop, and a freak catch by Menie's shortstop of a ball which bounced out of the pitcher's hands. Hutcheon had Kerr guessing at times and struck him out on three occasions. Whitton got a nice home run, while F. Fry and Crawford each secured three-baggers. Errors were numerous at the outset, but as the game progressed the play became much better. Craighead at first looked best for Menie's infield.

Starter in 1930 Swim

The news that Ethel Hertle Gary, winner of the women's ten-mile swim of 1928, will positively be a starter in this year's C.N.E. mermaid gambol at Toronto, adds a lot of color to the event. The above photo of Mrs. Gary reproduced above was taken last week at Clarabelle Barrett's camp in the Adirondacks, where she has been in training for two months for the $5,000 prize.

DON FITZGERALD WINS BIG SWIM

Ruth Sutton of Peterborough Wins First Women's Swim at Juniper Island.

SAILING RACES.

JUNIPER ISLAND, Aug. 5.—Don Fitzgerald of Lakefield triumphed over a field of six swimmers in the one-mile championship swim held in connection with the Juniper Island Regatta with other preliminary events on Saturday afternoon. He will hold the G. K. Fraser Challenge Cup, donated by Mrs. G. K. Fraser, for the coming season.

Fitzgerald's time for the mile was 36 minutes. With powerful, even strokes he led Allan Grey and David McCarthey over the line by a safe distance. Grey won second prize and McCarthey third.

In the women's mile championship swim Ruth Sutton of Peterborough covered the distance in 42 minutes to win the G. K. Fraser Challenge Cup donated by Mr. G. K. Fraser. Mrs. M. Patterson and Gwen Sorby offered strong opposition finishing second and third.

Russell Wins.

In a field of six Roslyn Russell of Toronto piloted his canoe to victory in the canoe sailing event and took possession of the Morrow Cup. Charlie McLeod of Toronto gave him a close run and finished a good second. Andrew Brewin of Toronto captured the Fraser Cup for 14-foot dinghies when he handily outdistanced six other entries in the Dinghy Sailing. Bill Crouse and Stuart Wotherspoon battled hard for second and third positions, Crouse emerging the victor.

With a nice exhibition of seamanship, Crouse won the open sailing against three other competitors. He left second and third places to Brewin and Robert Morris. The course was three miles and two laps were required in each event.

RADIO PROGRAM

TUESDAY FEATURES

7.00—Amos 'n' Andy—CKGW with NBC.
7.15—Mentholatum Program—CFRB.
7.30—Rex Battle's Concert Orchestra—CPRY.
8.00—Atwater Kent Special Program—CKGW with NBC.
8.30—Royal Philippino Orchestra—WJZ Network.
8.45—Hoppin' Bells—WJZ Network.
9.00—Rogers Concert Program — CFRB.
9.00—Tek Music—CKGW with NBC.
9.00—Everready Program — WEAF Network.
9.30—Fred Culley's Dance Orchestra CPRY.
10.00—C.G.E. Vagabonds—CKGW.
10.00—C.N.R. Program—CNRX-CNRT with CN Chain.
10.00—Graybar's Mr. and Mrs.—CBS Chain.
10.00—Westinghouse Salute — WJZ Network.
10.15—Grand Opera Miniature—CBS Chain.
10.30—Radio Keith-Orpheum Program—WEAF Network.
11.00—Toronto Globe Newscast — CFRB.
11.00—Vincent Lopez and His Orchestra—WEAF Network.
11.00—Slumber Music—CKGW with NBC.
11.30—Hotel Bossert Orchestra — CKGW with NBC.
11.30—Amos 'n Andy—WJZ Network.
12.00 midnight—Don Bigelow's Orchestra—WEAF Network.
12.30—Nocturne—Ann Leaf at the Organ—CBS Chain.

TORONTO PLANS WELCOME FOR OFFICERS OF R-100

TORONTO, Ont. Aug. 5.—(CP)—On Wednesday Toronto will pay its official tribute to the latest successful feat in aeronautics when the officers of the R-100 arrive in the city.

Mayor Wemp and members of the Board of Control and City Council will tender the civic reception in front of the city hall to the distinguished guests with the public giving its recognition to the men responsible for the R-100's achievement.

A reception has also been planned at Government House with various clubs and organizations in the city eager to take part in the entertainment of the officers.

In Hungary there are less than 11,000 passenger automobiles and 4,000 trucks.

THE CANADIAN DEPARTMENT STORES LIMITED

TELEPHONE 3000 Save by Shopping the "Cash Price" Way GEORGE ST., PETERBOROUGH

STORE OPEN ALL DAY WEDNESDAY

Wednesday! August Sale of

Summer Wash Fabrics

A glorious pageant of summer colors and patterns gives the Piece Goods Department a fresh, brilliant charm . . . Wednesday. Materials that immediately suggest a host of summer needs are attractively displayed at the counters—and are priced so moderately as to suggest early and extensive shopping! Read these items; be waiting at the doors at 9!

500 Yards Wash Materials All Colors, Patterns and Designs, Yard - 39c

An exceptional offering of such materials as Prints, Two-End Crepes, Handkerchief Cloth, Foulards, Broadcloth, Dimity, etc., etc., in a host of ned patterns. All 36 inches wide. Specially priced at, yard

Outstanding Tubfast Specials, per Yard 49c

A table of this seasons smart wash materials in small and large patterns and designs. Multi-colored pieces. Included are Cordo Prints, Zig-zag Piques and lovely Printed Voiles. 36 inches wide. Outstanding value, yard

Figured and Plain Ray-O-Shan, Yard 98c

A most popular fabric for sport frocks and ensembles. Colorful and interesting patterns in good shades. Fast colors. 36 inches wide. Extra special, yard

—Second Floor, C.D.S.

1000 Yards Spun Rayon and Cotton Fugella, Yd. 23c

23c An item that demands early shopping. Wonderful quality, suitable for dresses, lingerie, drapes, linings, etc. 35 and 36 inches wide, in shades of white, navy, sand, maize, Nile, peach, powder, coral, reseda, tan and mauve. Extra special, yard

—2nd Floor, C.D.S.

BRAEMORE Broadcloth

Fine Mercerized Broadcloth in all the newest shades. Fast colors that wear and wash well. 36 inches wide. Yard..... 29c

Printed and Plain Materials

Printed Silks, Crepongette, Crackele and other fast colored fabrics at this exceptionally low price. Outstanding special.. 69c

28-inch Brocaded Rayon, Extra Special Value

39c All-over brocaded floral patterns in a full assortment of shades, including black, white, sand, rink, mauve, green, maize, coral and peach. Come early—buy many yards. Yard, 39c

—2nd Floor, C.D.S.

Extraordinary Values - Great Savings

Stamped Twill Hoover Dresses

A popular House Dress of white middy twill. All-white, with short sleeves or sleeveless, with contrasting trim of pink, mauve or blue. Good sizes. Special, each..... $1

—Main Floor, C.D.S.

Oilcloth Covered Cushions

Colorful Porch, Canoe or Verandah Cushions. Smart checked and floral patterns. Well filled with sanitary filling and the cover is waterproof. Each..... (2 for $1) 59c

—Main Floor, C.D.S.

WEDNESDAY - SPECIAL VALUES in GLASSWARE and SILVERWARE

3 big price groups of E.P.N.S. and Glassware, mostly half-price. A wonderful selection of Vases, Cruet Sets, Bon-Bon Dishes, Marmalade Jars, Pepper and Salt Shakers, Candlesticks, Mirrors, etc., etc. Useful and decorative pieces. See the display in window and department. Every item specially priced at a remarkable saving. Shop early 5c-25c-50c

—Main Floor, C.D.S.

25c **Floral Patterned Scotch Madras** 25c

36-inch, ivory shade Madras in several all-over floral designs. Neatly finished edges. Exceptionally good value. Shop early .....

—2nd Floor, C.D.S., Hfgs. Bldg.

Sunworthy Wallpaper

Paper especially adapted for dining and living-rooms. Assorted modernistic and floral designs of light and dark ground. Border to match. Single rolls ..... 30c to 35c

—2nd Floor, C.D.S., Hfgs. Bldg.

96-Piece Maddock's Royal Ivory Dinner Set

A beautiful set at a ridiculously low price. New octagon-shape pieces. Cream ground with colorful clear cut floral patterns. See it on display. A wonderful saving offered. Set complete..... $35

—Basement C.D.S.

Men's Combination Overalls

Well made of exceptionally good and heavy quality khaki drill. All seams doubly sewn. Full cut sizes from 34 to 44. Suit..... $2

—Men's Shop, Hfgs. Bldg.

Men's Fancy Flannel Trousers, Special

These smartly tailored Outing Trousers are just what you need for Summer and vacation wear. Assorted grey and fawn stripes. Sizes 32 to 42. Get a pair Wednesday at this special price, pair..... 3.95

—Men's Shop, Hfgs. Bldg.

Boys' Broadcloth Shirtwaists

A special purchase of Shirtwaists in the style boys like. Collar attached, breast pocket and single buttoned cuff. White broadcloth with pin and cluster stripes of green, mauve, brown and blue. Sizes 11 to 12½. Extra, each.. 69c

—Men's Shop, Hfgs. Bldg.

THE CANADIAN DEPARTMENT STORES LIMITED

FREE!

Every week The Examiner offers several Household Helps that every woman reader will appreciate. There is no charge for the service; all that is necessary is to send in the coupon with a 2-cent stamp.

The coupon appears on the Women's Page.

O'Keefe's Dry GINGER ALE

O'Keefe's Dry suggests low lights and soft music .... soft-footed waiters pouring this sparkling, wine-like beverage into tall glasses while society dines and dances. That is why this delicious ginger ale, in the emerald-green bottle, adds a touch of distinction to even the most informal home occasion.

O'KEEFE'S BEVERAGES LIMITED Toronto

LOCAL DISTRIBUTOR J. M. BROOKS

That Body of Yours

By James W. Barton, M.D.

REDUCING DURING THE HOT WEATHER.

When the warm weather is at hand, it is a good time for our overweight friends to get started on a reducing diet.

During the cool weather, so much food is needed to retain the heat necessary to keep the body functions in proper condition that a reduction in diet at this time seems to upset some individuals, and they feel 'chilly' all the time. With others the cool weather is the best time.

During the warm weather about 15 per cent. of the usual food intake may be safely omitted and this is a big start towards reduction.

Now, as the eyes, the brain appetite, enters into this matter of dieting, it is wise perhaps not to cut down so much on the 'bulk' of the food eaten.

For instance, sugar, butter, and cream do not 'bulk' very large but they are certainly fat producers where little exercise is taken.

Bread and potatoes are likewise fat producers but they take up a little more space on the plate. If, instead of these foods, other foods that are more bulky, and appeal to the eye and brain are used; enough food is thus eaten to 'satisfy' the individual's appetite.

Such foods as lettuce, celery, turnips, apples, spinach—all excellent foods—may be eaten in large quantities to make up for a decrease in butter, fats, cream, potatoes and bread.

At the end of each week the weight should be taken and if there is not a decrease of one to one and a half pounds, a little less food should be eaten, particularly your cream and sugar.

It is not wise to cut down too much on meat or eggs as they are necessary for repair of tissue.

Now, what about water?

Despite the statements frequently made that water does not put on weight, experience proves only too well that water does put on weight, particularly on those who are overweight. You and I know many individuals who drink quarts of water daily and can't put on one pound of weight. This is because they are what is called 'drys,' their tissues simply will not hold much water. However, most of our overweight friends are 'wets,' whose tissues will hold large quantities of water, and this water makes up considerable of this excess weight.

Water is good for most of us. It is needed for all the processes, and a glass of water twice a day between meals is advisable.

And water does seem so satisfying in the warm weather.

However, if weight is to be reduced, it must be done in a systematic manner, and the eating of the above bulky foods, and drinking only small quantities of water should enable one to get off consderable weight in a safe manner at a safe time of the year.

Going to Japan

Miss Beatrice Shand, Canadian girl of Toronto, whose appointment to the international school for children of foreign residents at Yokohoma, Japan, has just been announced. Miss Shand, who is a graduate of Acadia College, Wolfville, N.S., will take up her duties as principal of the college about Sept. 1.—Photograph by Chas. Aylett.

Norham

Mr. and Mrs. Hawkey of Norham and Mr. and Mrs. Anderson of Warkworth motored to Montreal on Friday to visit Mrs. Hawkey's sister.

Mrs. Sam Platt and Miss Eva Platt went to Toronto on Thursday, returning on Saturday.

Rev. D. R. Clare visited his sister, Mrs. Farthy at Stoco Lake this week.

Mr. and Mrs. Harold Eatock and sons, Clare and Bobby, of Toronto, are visiting Mrs. Eatock's uncle, Rev. D. R. Clare.

Mr. and Mrs. Belfrey of Midland and Mr. and Mrs. Ney of Ottawa are the guests of Mr. and Mrs. B. Isaac.

Mrs. Tate and children are visiting Mrs. Will Campbell.

Miss Margaret Dunn of Toronto is spending a week with her sister, Mrs. Percy Windover.

Miss Pearl Church of Streetsville is the guest of Miss Della Diamond.

Mr. and Mrs. Fred Platt and Mr. and Mrs. George Evans were visitors to Belleville.

Messrs. Percy Windover, Leonard Langford and Freddy Windover are spending a week on the huckleberry plains, north of Havelock.

Mrs. Harry Wilson and daughter attended the Dartford S.S. picnic at Presqu'il on Friday.

England has a wave of juvenile crime.

Elaine And Her Ideas From Paris

Because of the recent Kwangsi-Kwangtung clash, all highway construction has been stopped in Kwangsai Province, in China, where 1,500 miles of roads were built in the last two years.

South Africa will have automatic telephones.

Warkworth

Miss Vera Ballance has returned to Deseronto after spending a week with Mr. and Mrs. Elgin Edgar.

Mr. and Mrs. Will Anderson and Mrs. W. B. Hawkey are visiting Mr. and Mrs. Stanley Marsh, Montreal.

Miss Ruby O'Neil has returned to Lindsay after spending a week with Mr. and Mrs. J. W. Mowat.

Mrs. (Rev.) Russell McGillivray, Colin Russel, Jr. of Edmonton, Alta. are visiting her parents, Mr. and Mrs. W. J .Baker.

Mrs. Charles Wolfraim and children spent Thursday with her parents, Mr. and Mrs. W. J. Harper.

Mrs. W. A. Kelly has returned after spending a few days at Margaret's Island, Rice Lake.

Mr. and Mrs. Robert Mowat and children of Toronto are visiting his parents, Mr. and Mrs. Alex Mowat.

Miss Dorothy Richardson of Kingston is visiting Mrs. E. Richadson.

Mr. and Mrs. James A. Armstrong are spending a few days with relatives at Grimsby.

Mr. and Mrs. Alex MacPherson and children of Detroit, Mich., and Mrs. Jennie MacPherson of Toronto were guests of Mr. and Mrs. W. J. Baker on Friday.

Roseneath

Col. and Mrs. Earchman of Brighton were recent visitors of Mr. and Mrs. John T. Drope.

Charles Broadbent, who has been a clerk in Mr. Brown's store, left on Thursday for Toronto, where arrangements have been made for his journey across the ocean. His sister, Miss Lillian Broadbent, will accompany him.

Leaving Montreal on Friday evening by steamer "Antonia" they expect to arrive in Liverpool, England, about August 7, where they will visit their parents.

Miss Violet Penhale of Toronto left for her home on Thursday after a pleasant holiday with friends in the village and a guest of Mrs. Leslie Sherwin.

Miss Marjorie William and little niece, Margaret Sweetman, of Toronto are visitors of Mr. and Mrs. John Drope.

Mr. and Mrs. William Bright and family, Emma, Oliver and Ruth, leave on Saturday for their home at Sinclair, Man., after enjoying a pleasant holiday with friends and renewing old acquaintances in Ontario.

TORONTO RESIDENTS HURT IN CRASH NEAR KINGSTON

GANANOQUE, August 5 (C.P.).—William Savage of Toronto, is in the Kingston general hospital with serious chest injuries received in an automobile collision near here Saturday evening. John Riddell, 95 Winnett Avenue, Toronto, sustained cuts, and his wife had several teeth knocked out in the same collision.

The crash occurred when a car driven by Riddell, in which there were two other passengers, was hurled against a telegraph pole in attempting to pass a car driven by Clarence H. Ferris, 37 Kenwood Ave., Ottawa, Ont.

The Riddell car was completely demolished. Ferris escaped injury and his car was not badly damaged.

All post-war records for the course were recently broken by T. W. Green, who walked the 50 miles from London to Brighton, England, in eight hours 15 minutes 41 seconds.

CANOE BUILDERS HOLD EXCURSION

300 Enjoy the Fourth Annual Picnic of Canadian Watercraft Company Limited.

STOP AT ROTARY CAMP.

Happy, yes that's the word, happy and a bit tired after a real day's excursion up the lakes nearly 300 employees, wives and families of the Canadian Watercraft Company Limited, filed off the old reliable Stoney Lake at George street dock Saturday evening.

It was the fourth annual outing of the combined staff of the Peterborough Canoe and the Canadian Canoe Companies and the officials had spared nothing to make the day a success. For the mothers it was a holiday in every sense of the word—not a lunch, pie nor cake had to be taken as both lunch and supper were arranged for by the companies. For the kiddies it was a day chuck full of pleasures—bags of candies for each going up, sport-sand swimming at Clear Lake camp and all day suckers coming back, kept the youngsters extremely busy.

Start Made in Rain

Rain, steadily teeming down, made the start at 8 o'clock just a little damp, but half an hour later up the canal the sun broke forth and made up the rest of the day for his lateness. The trip up through the great lift lock proved, as always, a thrill for those fho have never made the passage. Picnic spirit prevailed, friend chatted with friend, while the younger set gathered round the piano some budding artist produced a violin and songs were order of the day.

Shortly after 12 o'clock the steamer docked at the Rotary camp on Clear Lake. Here on tables spread on the bank overlooking the lake, lunch was served.

Sports came next on the program, and in the boys' sport field, while the men played ball, the tiny tots' races were run off under the able management of Superintendent Thomas Taylor, Thomas Henry and a willing committee. Special prizes were given the winners, but every boy and girl received something for his or her efforts in the sprints. Considerable enthusiasm was shown in the men's and ladie's races for the splendid prizes put up.

Vote of Thanks

At the conclusion of the races Harry Morgan, mill foreman, on behalf of the employees, heartily thanked Messrs. W. A. Richardson, C. H. Rogers, president and vice president of the Peterborough Canoe Company, the other officials and the sports committee of the Canadian Watercraft Company for the grand outing, which this year even excelled the trips of other years.

Just before embarking at 4 o'clock, two men's swimming races were staged, and the many entrants chased Tommy Dunlop and George Weir, the winners, hard for the prizes, a fine mantle clock and silver tray.

Two speed boats had been brought along for aqua-planing but the lake proved too rough.

Lucky Number Contest

As the crowd came aboard for a cruise around the lake each was given a lucky number ticket—Fred Stapley, Albert Turcott and Irwin Luther hold the lucky cards.

The trip up to Juniper Island and down the other channel to Young's Point and on through the numerous locks past Lakefield, in the cool of the evening, was one that for sheer beauty can hardly be excelled.

On the way down supper was served on board and the trip finished out in songs and round and square dancing.

The prize winners were as follows:

Boys (6 years and under)—Grant Dundas, John Doran.

Girls (6 years and under)—Nellie Smith, Alfreda Wilson.

Boys (6 years to 8 years)—Grant Dundas, Kenneth Sanderson.

Girls (6 years to 8 years—Gwen Record, Eleanor Taylor.

Boys (8 o 10 years)—Tom McCarthy, Jack O'Dette.

Girls (8 to 10 years)—Doris Frost, Doreen Smith.

Boys (10 to 14 years) — George Scholey, Frank Frost.

Girls (10 to 14 years)—Ida Dundas, Beverly Rogers.

Single men, (50 yards)—Clifford Smoke.

Single ladies (25 yards)— Alice Ford.

Married men (50 yards)—Percy Bullied.

Married ladies (25 yards)— Mrs. P. Stenner.

Largest family on the ground — Austin Doran (1 girl, 6 boys).

Wins Swim

Joyce Cooper, the English swimming marvel, who won the 220 yard free-style event at the water derby in New York this week. Miss Cooper is making her first appearance in this country and has greatly impressed those who watched her swim. She hopes to meet the best this continent can offer before she returns to the Motherland.

The Finer Wealth

Bob found making his fortune in the city slow work. One night he felt so miserably discouraged he decided to telephone home. It was a huge success and much easier and cheaper than he'd imagined. Long Distance has brought him a wealth of comfort and enjoyment.

Newcomers to Canada—WELCOME!

We hope you'll like it here and do well.

And we invite you to try Red Rose Tea among other good things.

RED ROSE RED LABEL TEA — RED ROSE ORANGE PEKOE TEA

RED ROSE TEA "is good tea" 108

BE NONCHALANT

They laughed when the waiter spoke to me in Scandinavian, but they fainted when I inquired about his wife and children. How were they to know that we had been next-door neighbors in the old country?

—Brown Jug.

Then: What, no women? What kind of a party is this?

Now: What, no party? What kind of woman is this?

—West Point Pointer.

Boo: That Cornell fan at the intercollegiates got so sore that he duplicated himself.

Hoo: Duplicated himself?

Boo: Yeah, he was beside himself with rage.

—Pennsylvania Punch Bowl.

Every member of the family can enjoy Kraft "Cave-Cured" Cheese—it is a healthy food

Kraft "Cave-Cured" Cheese . . .

With the Subtle, New Old-World Flavor

Surprise the family tonight with a tasty, piping hot dish of macaroni, made subtly flavorsome with Kraft "Cave-Cured" Cheese.

They'll love it!

Try them again with a "before-retiring" snack of crackers and cheese . . . or a tempting cheese salad.

Serve it *however* and *whenever* you like . . . for, being fully matured, it is readily digestible . . . a healthy food.

Get some today. Your grocer has it. Kraft "Canadian" in half-pound packages and in the famous five-pound loaf.

What is Kraft "CAVE-CURED" Cheese?

In the cool, deep, wind-blown caves of Southern France, many years ago, the piquant rare flavor of "cave-cured" cheese was first produced.

There subtle variations of moisture and changing temperatures assisted nature in her unhurried task of perfecting the time-mellowed "cave-cured" cheese that became the delight of epicures the world over.

Now, in Canada, cheese lovers are offered this rare treat! For Kraft has recreated the ideal conditions of the famous caves of Southern France and Kraft "Cave-Cured" Cheese is now available to everyone, everywhere.

KRAFT-PHENIX CHEESE CO., LIMITED

Feel your Appetite revive *and* freshen . . . . "THERE'S A REASON"

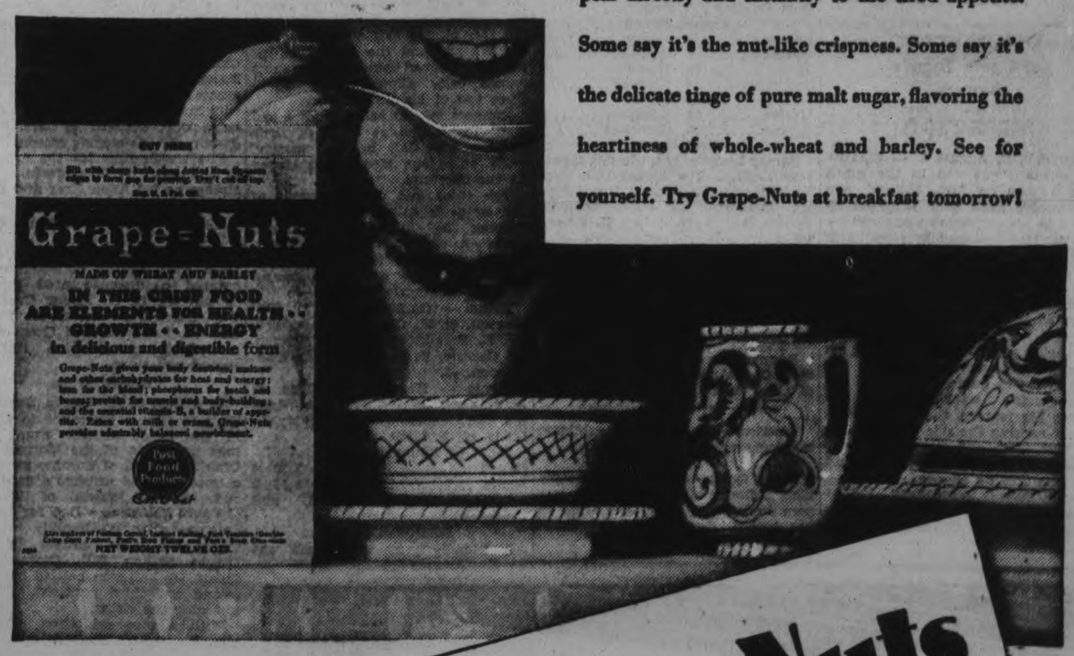

WHEN your appetite becomes "thick" these warm Summer days—revive it with Grape-Nuts. For these golden-brown morsels appeal directly and instantly to the tired appetite. Some say it's the nut-like crispness. Some say it's the delicate tinge of pure malt sugar, flavoring the heartiness of whole-wheat and barley. See for yourself. Try Grape-Nuts at breakfast tomorrow!

Grape-Nuts provides children's bodies with vitally needed proper nourishment.

Grape-Nuts makes delicious salads, desserts, and other recipes.

Grape-Nuts

Buy it today for breakfast tomorrow

Grape-Nuts, served with milk or cream, makes the small breakfast a safe one—well-balanced, nourishing.

Made in Canada

6-13-30

Neighborly Notes

Please Phone Items to 1060 or 1061

Mrs. H. Bender, who has been seriously ill in Nicholls Hospital, has returned to the home of her daughter, Mrs. J. W. Fraser, on Dennistoun avenue.

• • •

Mr. and Mrs. Orvis Lawrence of Detroit, are visiting the latter's parents, Mr. and Mrs. James McDonald, Westcott street.

• • •

Mr. Walter Killoran of Nipigon, was a guest to-day at the Killoran-Buchanan wedding.

• • •

Mrs. Helen Davies Sherry and son, George James Sherry, Junior, of Saskatoon, are guests of Mr. and Mrs. Percy Bond, Weller street.

• • •

Miss Marjorie Armstrong, of 519 Bolivar street, left on Saturday for Ottawa to spend her holidays with friends.

• • •

Mr. Victor J. Johnson of Toronto, is spending two weeks' vacation at the home of his father, Mr. George J. Johnson, of 297 Rubidge street.

• • •

Mr. and Mrs. George Butcher and small daughter Marion, of Rutherford avenue, have returned home after spending some time at their cottage, "Aura Lee," on the Otonabee River.

• • •

Miss Barbara Dawson has returned from Wasaga Beach, where she spent the past fortnight with Miss Alice Crocker, at "Windy Inn."

• • •

Mrs. Frank Niderey and daughter Regina and Mrs. Hugh Robertson and daughter Doorthy, of Winnipeg, are guests of Mrs. J. Moffat Solomon, North Monaghan.

• • •

Mr. and Mrs. Herbert Johnson of Rochester, are in the city on their way to Loon Lake, where they will spend a short holiday.

• • •

Miss Margaret Grant, Water street, motored to Collingwood on Sunday to spend two weeks' vacation at Wasaga Beach, the guest of her cousins, Alderman and Mrs. Patterson, of Collingwood.

• • •

Lt. Emily Eacott of Lunenberg, N. S., is the guest of Mr. and Mrs. R. G. Leggott, Chemong Road, for the wedding of their daughter, Lt. Gertrude Leggott, to Capt. Wilfred Yurgensen, of Cochrane. The wedding takes place on Wednesday evening at eight o'colck at the Salvation Army Temple.

• • •

Mr. and Mrs. Walter Tunstill of Uxbridge, spent the holiday with Mr. and Mrs. Walter Barringer, George street.

• • •

Mrs. Kenneth Laing of 536 Sherbrooke street, spent the week-end in Oshawa with her sister, Ms. T. Hall.

• • •

Mrs. W. R. Gash, of Burlington, is visiting her sister, Mrs. D. Babbs, Stewart street, for a week.

• • •

Mr. Vincent J. Howell, well-known song and dance artist of Toronto, arrived on Saturday to spent two week' vacation at the home of Mr. G. J. Johnson, 297 Rubidge street.

• • •

Lt. Gertrude Leggott, whose wedding to Capt. Wilfred Yurgensen of Cochrane, takes place to-morrow evening at the Salvation Army Temple, has been a guest of honor at several miscellaneous showers recently, when a large number of beautiful gifts were received by the bride-elect. Captain and Mrs. Ford of Timmins, where Lt. Leggott was stationed some time ago, gave a shower for her, also Mr. and Mrs. W. Boorman of McDonnel street, and Mr. and Mrs. Wesley Boorman of Queen street.

• • •

Mr. and Mrs. M. Dunkley spent the holiday at Indian River.

• • •

Mr. Hal Bletcher of Toronto, spent the week-end at Bletcher's Island, Upper Stoney Lake.

• • •

Miss Vera Stephens of Hilliard street, has returned home after spending the past few weeks in Regina, Saskatchewan and other western cities.

• • •

Mr. and Mrs. George Evans, of 221 Engleburn avenue, and the latter's brother, Mr. John Carruthers, left yesterday morning on an extended motor trip through the United States to Denver, Colorado.

• • •

Mr. and Mrs. R. J. G. Sutherland, of Water street, with Miss Minnie L. Huston and Miss Elizabeth Heslip, accompanied by Mr. and Mrs. Sutherland's small guest, Robert McIntosh, of Detroit, have returned to the city after spending a very pleasant holiday with the Rev. M. W. Heslip at Penetanguishene.

• • •

Mr. and Mrs. Walter Terry of Newmarket and Mrs. Alfred Grey of Toronto were week-end guests of Mr. and Mrs. J. Barringer Cricket Place.

• • •

Mrs. John Howers and daughter, of Toronto, are visiting Mrs. J. Moffat Solomon, of North Monaghan, on the George Lickie Farm.

• • •

Captain and Mrs. Ford of Timmins, are expected in the city this evening for the wedding to-morrow night at the Salvation Army Temple of Lt. Gertrude Leggott and Capt. W. Yurgensen.

• • •

Mr. and Mrs. Stroyan Leith and family are in Miss Reid's cottage, "Qui Vidi," at Chemong Park.

• • •

Miss Nora O'Callahan of Cornwall, Ontario, was a guest this morning at the Killoran-Buchanan wedding.

• • •

Miss Angela Osborne of Lakefield, has returned home after visiting Mr. and Mrs. W. B. Bletcher, at their summer home at Fletcher's Island, Upper Stoney Lake.

• • •

Lt. Dorothy Smith of Chatham is the guest of Mr. and Mrs. G. Leggott of Chemong Road, for the wedding of their daughter, Lt. Gertrude Leggott, to Capt. W. Yurgensen, which takes place at the Salvation Army Temple at eight o'clock on Wednesday evening.

• • •

Mr. and Mrs. A. A. Smith and daughter, Elsie Henkle, of Rochester, N.Y., and Miss Jean Smith of Olean, N.Y., are guests of Mrs. J. Moffat Solomon on the George Lockie Farm, North Monaghan.

• • •

Mr. and Mrs. J. J. Duffus are opening their summer home at Chemong Park for the month of August.

• • •

Mr. Ernie Seale of Dallas, Texas, is a guest at the home of Mr. Frank Stevenson, 624 Charlotte street.

• • •

The many friends of Mrs. W. J. Routley, Charibond Apartments, will be pleased to know that she is progressing favorably after her recent operation in Nicholls Hospital.

• • •

Mr. and Mrs. W. E. Swales of Midland are guests of Mr. and Mrs. Cecil Edwards, George street.

• • •

Dr. Martin E. Killoran of Barberton, Ohio, is in the city and attended the wedding this morning of his brother, Mr. Joseph Killoran of Drummondville, Quebec, and Miss Irene Buchanan.

• • •

Miss Adeline Doris and Miss Gertrude McFadden are visiting Miss Kate McAuley, in Rochester, N.Y.

• • •

Mrs. M. Pappas and her two daughters, the Misses Christine and Marie, motored down from Toronto for the holiday week-end.

• • •

Mr. and Mrs. Stanley D'Donnell of Toronto and two children, Dorothy and Donald, who have been holidaying at Bobcaygeon, are spending a few days with Mrs. O'Donell's parents, Mr. and Mrs. M. Watters, at the Grand Hotel.

• • •

Mr. and Mrs. Chas. Lacheur spent the holiday at Beachwood, Ontario.

• • •

Mr. and Mrs. R. Tinney of Queen street motored to Bancroft for the week end. They were accompanied by Miss Grace Hartwick, who returned to her home in Bancroft after spending the past six months in the city.

• • •

Mr. and Mrs. A. E. Cadd of Dennistoun avenue were in Grafton last week for the wedding of Miss Dorothy Rogers and Mr. James W. Howard. Miss Rogers is a cousin of Mr. C. H. Rogers and is related to the late Colonel Harry Rogers, a former postmaster of this city.

• • •

Miss Evelyn Doris of Toronto, accompanied by her aunt, Miss Mary Soucie, spent the holiday week-end in the city.

• • •

Dr. J. B. Pentland and Mr. and Mrs. H. M. Dulmage have returned home after a motor trip to Western Canada.

• • •

Dr. and Mrs. Vincent Killoran of Barberton, Ohio, who have been summering at Stoney Lake for several weeks, came down today for the wedding of the former's brother, Mr. Joseph Killoran, to Miss Irene Buchanan.

• • •

Mr. and Mrs. Fred McGrath of Windsor, who are holidaying near Midland, motored to Peteborough yesterday to visit friends.

• • •

Mr. and Mrs. Long and Mr. and Mrs. G. Grant motored to Gananoque to spend the holiday week end.

• • •

A reception is being held this evening at All Saints' Rectory for Miss Tucker, who leaves tomorrow to undertake missionary work among Japanese and Chinese in British Columbia. An invitation is extended to all friends to take this opportunity of meeting Miss Tucker who will now be on the staff of the Dominion Board of the Woman's Auxiliary.

• • •

Miss Irene Buchanan, Benson avenue, whose marriage took place this morning, entertained at a trousseau tea on Saturday afternoon at her home, when she was assisted in receiving her guests by her mother, Mrs. M. Buchanan. The large rooms were arranged with a quantity of lovely flowers. The ferneries in the hall, tea-room and reception room, and the fireplace, were banked with evergreens, redberried vines, and smoke shrub, sweet peas, phlox and nasturtiums. Large baskets filled with white hydranges were tied with bows of white tulle. The table was lovely with a cloth of Irish Cluny lace centered by a large flat silver bowl filled with trailing pink Dorothy Perkins roses and gypsophila. Tall pink candles in silver candlesticks were tied with tulle bows. Tea was poured by Mrs. Clare McDonald, assisted by the Misses Doreen Sheehy, Gene O'Brien, Madeline Whaley and Dorothy Rider, of Detroit. Miss Belford Nelson assisted in ushering the guests to the upper rooms where the trousseau was shown by Miss Helen Buchanan, Miss Dorothy Buchanan and Miss Berenice Martin.

• • •

Mr. J. S. Wellwood, Dundalk, Ont., wishes to announce the engagement of his youngest daughter, Marguerite Isabell, to Clare R. Murduff, son of Mr. and Mrs. W. R. Murduff, Peterborough—the marriage to take place the latter part of August.

FASHION SERVICE

A conservative printed crepe silk with lingerie collar and cuffs of crisp organdie reflects the newest idea of Paris in plaited skirt treatment.

Diagonal seaming emphasizes the smooth fit through the hipline, and at same time carries out the lengthened movement to give height to the figure.

A leather belt nips the natural waistline.

This charming semi-sports frock can be made with 3¼ yards of 39-inch material with 5-8 yard of 39-inch contrasting in the medium size.

Style No. 3133 is designed in sizes 16, 18 years, 36, 38, 40 and 42 inches bust.

It is strikingly smart in plain crepe silk in hyacinth blue shade with sheer organdie collar and cuffs.

Parrot green shantung with eggshell is dashingly chic and wearable.

Navy blue wool crepe with white silk pique shows good taste for travel, street or spectator sports.

Feather weight tweed in orangey-red colouring is very attractive with natural linen collar and cuffs.

Wool jersey, crepe de chine, men's silk shirting, linen and pique are also appropriate for summer sports wear.

It's simple to make! The bodice is long-waisted and moulded through the hips. The attached two-piece skirt is pressed into inverted plaits at side-front, achieving box-plait effect across the front.

Price 15 cents in stamps or coin.

The Summer Fashion Magazine contains most interesting styles for adult for town or vacation wear. Also darling styles for the kiddies. It is 15 cents a copy, but may be obtained for 10 cents if ordered same time as pattern.

The Examiner:
Please order for me:—
Pattern Number.....
Size .....
My Name.....
Address .....
.....
I enclose 15c in payment.
Allow five days for return

Just Between Us Women

A daily chat with Examiner neighbors conducted by Anne Wilcox

Now is a good time to be making Christmas gifts!

• • • • • • •

Now don't stop reading the column just because I have commenced talking about Christmas gifts when the weather isn't very much in the way of being Christmasy!

• • • • • • •

But really when the weather is hot one tries to do as much inactive work as possible and there is something in fancywork that accords with the prevailing beauty of summertime.

• • • • • • •

The very word fancywork separates it from practical sewing and gives a certain attractive glamor to the needlecraft. And by following the inclination to do the daintier stitchery of fancywork saves herself the undesirable rush that proceeds Christmas.

• • • • • • •

You will have noticed the number of cross stitch designs which are being shown. There are some very pretty cushion covers and there are some lovely needlework-picture patterns which are lovely when framed.

• • • • • • •

If you have a friend with a foot stool and you wish to give her a top for it, cut the shape of the canvas so that when worked it conforms to the size of the stool. These are really lovely when done in attractive colors.

• • • • • • •

Remember when selecting the canvas with few or many holes to the inch according to whether you wish the design to be large or small. The fewer the number of holes to the inch the smaller the design will be.

• • • • • • •

A smart way to embroider the pattern and one which takes the least time is to baste the canvas to a piece of cloth and cross stitch the design only taking each stitch through canvas and the cloth.

• • • • • • •

Pull out the strands of the canvas after the work is done and the silhouette will be left on the textile. This is one of the oldentime popular ways of working designs especially those for chair seats and it can be used to advantage today.

• • • • • • •

The design is sometimes done in beads if the work is for a bag or a pin cushion. Beaded cushions are coming into evidence in antiques which are revived today, which brings them into popularity in modern work with a quaint flavor which the design certainly has.

• • • • • • •

The canvas should be very fine for bead embroidery and the beads large enough for each one to fill the space of a stitch.

English Air Expert

This interesting portrait study, sketched by an artist from an actual photograph, shows Major G. H. Scott, noted English air expert, assistant director of airship development, who is in charge of general operations of the flight of R-100 to Canada.

RECKLESS DRIVING COSTS MAN $20

Driver's License is Also Cancelled By Magistrate For One Month.

An automobile accident on George Street on Saturday night had a Police Court sequel this morning when Herbert Colmer of this city was fined $20 and costs and his license withdrawn for a month on a charge of reckless driving. Colmer was driving at a high speed down the wrong side of the main street, it was claimed, and rammed into a car driven by Isabel Archibald, which was coming off Lake Street. He immediately drove at a high speed from the scene of the accident, but some men who pursued him in another car managed to catch up to him in the vicinity of Rye's Pavilion and get his license number.

Both cars in the accident were badly damaged but the occupants were practically uninjured.

Two Otonabee men paid $10 fine and $4 costs each for consuming liquor in a shack which failed to come under the classification "private residence." The offence occurred on July 9.

Pleading guilty to a more serious breach of the Liquor Control Act, having liquor in a place other than a private residence, Arthur Philips was fined $100. The liquor was found in his car in this city on Sunday night.

A Warsaw man, charged with vagrancy and a North Monaghan man charged with a breach of the L.C.A., were remanded for a week.

FRED CRIPPS ATTENDS PHOTOGRAPHERS' SCHOOL

WINONA LAKE, Ind., Aug. 5.—Fred A. Cripps, of Peterborough, Ontario, Canada has arrived at Winona Lake and is attending the National Photographers' school, which is in session here now.

This is the first week of the annual school, and students from all over the United States have enrolled for the present course. The management of the school boasts of an enrollment of 85 photographers. The school is being held in the Daguerre building on Evangel Hill.

Winona Lake this season has a record attendance. This is attributed to the fact that the board has adoped a new open-gate policy, and for the first time in the thirty-six years of the assembly's existence, no admission is being charged for entrance to the park. This is the fifth week of the great Winona chautauqua ,which is in session now for the thirty sixth consecutive season. The chautauqua will continue for one more week and will be followed by the annual Bible Conference. The school will last four weeks.

VELODROME BURNS.

NEW YORK, N.Y., August 5 (C. P.). — The five-acre three-storey wooden velodrome in the Bronx was destroyed yesterday by fire which providentially did not break out until hours after 15,000 persons had filed out, following a program of bicycle and motorcycle races. The loss was estimated at about $150,000. There was no insurance. Bicycles of 100 professional and 75 amateur riders were destroyed.

NORHAM LADIES' AID GIVEN HEALTH TALK

Regular Monthly Meeting Held at Home of Mrs. Charles Peterson.

NORHAM, Aug. 5.—(Examiner Correspondence). — The monthly meeting of the Norham Ladies' Aid of the United church was held at the home of Mrs. Charles Pearson. The president, Mrs. Norman Gummer, presided. After the singing of a hymn, the scripture lesson was read by Mrs. B. Isaac and Mrs. Clare led in prayer. The secretary read the minutes of the last meeting and gave the financial returns from the garden party.

It was decided to extend an invitation to the Morganston Ladies' Aid for the next meeting of the society and Mrs. Isaac offered her home for the meeting.

At the close of the meeting Mr. Lotta of Healy's Falls gave a very interesting heath talk and demonstrated the new method of cooking without water. He said that the average housewife threw away about one half of the food when she pared her vegetables and threw away the water in which they were cooked. The mineral salts are most plentiful just under the skin of the vegetable and these are thrown away, also other minerals are dissolved in the water and thrown out.

Mineral salts compose a great part of the human body and if the supply is not kept up disease follows. Therefore we ought to favor any method of cooking that keeps these mineral salts in the food.

He showed how the heavy wear-ever aluminum retained the heat and acted as a fireless cooker.

Mr. Latto cooked meat, potatoes, carrots and beets without water and served it to the ladies present and the general opinion was that this method of cooking gave a very fine flavor to the food.

In a guessing contest that followed Mrs. Diamond guessed the lucky number.

A vote of thanks was given to Mrs. Pierson for the use of her home.

Twenty-seven vessels, totaling 90,-65 tons, were launched at the Clyde shipyards in June, the largest tonnage output since June, 1906, excluding the war years.

HAY FEVER RELIEF GUARANTEED

SAFE—Not narcotic or habit-forming. At all good Druggists. 30c $1 $3

Rhex

Superfluous Hair

Permanently removed by Electrolysis, by experienced operator. For appointment, Phone 1963—17 George Street South.

t and f, Sept 12, 1963

BEAUTIFUL HAIR TONIGHT (AT OUR EXPENSE)

WE INVITE

Every Girl in Peterborough and Vicinity To Make This Test At No Cost

Here is an invitation that no girl who values the health and beauty of her hair can afford to ignore. We will tell you why. We invite you to try a wonderful new combination Shampoo and Lemon Rinse treatment for your hair called Lemosheen that is guaranteed to make a 100 percent improvement in the appearance and beauty of your hair in just a few short minutes.

The trial will cost you nothing. We will buy the first combination package. To use it will take but ten minutes, and the result it gives is utterly amazing. You will never be content with crude, obsolete shampooing methods again. The Lemosheen treatment is two-fold. First the wonderfully cleansing Shampoo and then the purifying Lemon Rinse with all the hair beautifying magic of fresh lemons, that you rub right into the scalp. It dries quickly. When you have finished look in your mirror. See how the soft, rich, creamy foaming lather of the Shampoo, followed by the delightfully refreshing Lemon Rinse, that is a part of every treatment, has instantly invigorated your scalp, brought forth the "life" and soft, silky lustre of your hair, giving it those mystic tints and tones that catch and make it a blaze of shimmering beauty.

The Lemonsheen Combination of Shampoo and Lemon Rinse is equally effective for Dark or Blonde hair. It cleanses the hair and scalp thoroughly, driving out every trace of oil, dust, dirt and dandruff, and giving your head a sensation of such complete cleanliness as no other hair bath has ever before afforded. Its action is prompt and 100 percent effective. But its every ingredient is so sure and wholesome that it cannot possibly irritate the scalp or injure the hair in any way.

Many women dread ordinary Shampoos—and no wonder. But Lemosheen is new, different and better. You'll actually look forward to a Lemonsheen Shampoo and Rinse with delight.

But to prove this you must test it, and surely the test will tell. Your trial costs nothing. Simply clip the coupon below, sign your name and address and mail it to us at the Marchford Laboratories, Green-Swift Bldg., London, Ontario, and we will send you as our gift a complete Lemosheen Combination (Shampoo and Rinse).

If, by this announcement, we can get you to accept at our expense, one Lemosheen Combination Shampoo and Rinse, we have done all that advertising can do. After that, it is up to Lemosheen.

Over a thousand women, every day, are changing to Lemosheen and keep coming back for more, which is the only thing that make this "test at our expense" offer possible.

Use the Coupon today. This offer may not appear again.

OUR GIFT TO YOU
COUPON
Good For One
LEMOSHEEN COMBINATION
(Shampoo and Lemon Rinse)
YOUR NAME .....
YOUR ADDRESS .....
.....
Mail to Marchford Laboratories, Green-Swift Bldg., London, Ontario, and we will send you at our expense a complete Lemosheen Combination as our gift for you to try. Please write plainly. Not more than one trial to a single address.
263B

KLIM BRINGS A NEW JOY INTO CAMP LIFE

Picture to yourself how those keen outdoor appetites will respond to a well-set board, graced by a brimming pitcher of fine, full-cream dairy milk. Then order your supply of KLIM for the summer. For KLIM is WHOLE milk, with all the cream left in, but with the natural moisture removed. In this condition it keeps perfectly without Ice. It cannot sour. And it weighs only one-eighth as much as the milk it makes. Replace the water and you have full-cream, fresh-flavoured milk again. Wherever you go this year, be sure to take KLIM. Send 10c for trial size tin.

CANADIAN MILK PRODUCTS LIMITED
115 George Street - Toronto

KLIM
COUPON
Canadian Milk Products Limited, 115 George St., Toronto
Please send me free booklet "Camp Cooking."
Name.....
Address.....

Consider Your Eyes

Don't take them for granted. Give them the help they need while you can. Let us examine them for you.

SEE

M.O.H. Lacey

Optometrist
410 GEORGE ST. (Up. Examiner)
'Phone 1168 — 1864J for Evening Appointment

Household Help Free Service

Anne Wilcox, c/o Examiner, Peterborough.
Please send me the helps which I have checked below. I enclose a two-cent stamp to cover postage.
Name.....
Address.....
.....
Check here the helps you desire:
Cheese Sandwiches ( ) Potato Recipes ( )
Play Shorts ( ) Directions for Basket Crochet ( )
THIS SERVICE IS FREE—AND BY RETURN MAIL.
Fringe trimming ( ) Mob cap ( )

Raybestos Drop First Game of Playoff to Oshawa

LOOSE FIELDING GIVES THE ARABS 7 TO 1 VICTORY

Second Game Will Be Played in Oshawa on Saturday.

DAINTY PITCHES

Arabs Were Entitled to Only Two of Their Seven Runs.

Loose fielding cost the Raybestos ball team a stinging defeat in the first game of the Lakeshore League championship playoff with Oshawa Arabs here on Saturday afternoon. The Rays had their worst day of the season kicking in with seven errors to present the Arabs with a 7-1 victory.

A complete reversal of form will have to be shown by the Brakeliners if they hope to take Andy Cohens' team into camp right in their own bailiwick at Oshawa next Saturday. If the Rays fail then it will be the Arabs which will meet the winner of the C.G.E.-Crescent tangle in the first round of the O.B.A.A. playdowns.

The twirling of Rus Kitchen was the one bright spot in the whole afternoon's work of the Raybestos' nine. The tall righthander displayed great form and if he had been backed by his usual support would have enjoyed a win. He earned a victory on his performance, setting the Oshawa sluggers back with but eight scattered hits and being on top of the batters throughout.

The Arabs were entitled to only two of their seven runs, the other five being directly due to boots on the part of the Rays' defence.

Collect Eleven Hits.

Meanwhile the Rays collected eleven hits of Duke Dainty, the Oshawa ace, but they failed to come through with hits when they were needed to give runners the final shunt over the scoring platter. Eleven Rays died on the pathways.

Most of this was due to the cunning of the Duke's left arm. The veteran of many Central League campaigns had a world of stuff but he only called on it in the pinches and at those stages had the Rays whiffing the ether. He retired eight on strikes and issued but one walk.

Home Run in First.

A home run that was a gift gave Oshawa a start in the first innings. Rowden plastered a single into centre field. The ball eluded Moore and while Hall was retrieving it Rowden made the circuit. In the third McDougal got to first when Mein fumbled his roller and the runner went to second when the second sacker followed up by making a wild throw. He scored on Grey's single into centre.

The Rays secured their lone tally in their half of the third. With one down Hall hit into centre field for two bases, and scored on Moore's single into right. In the fourth it looked as though the Rays would come through with another, when Hillier drew a walk and Rogers singled with none out. However, Hillier was caught off second, Mein fanned, and Corrin rolled to third.

Right along in each of the succeeding innings the Rays got men on second and first but they could not get them around. In the seventh H. Nicholls was tossed out at the plate when he tried to score from second on Moore's rap into short right.

The Arabs made it three in the seventh when Elliott singled, stole second and came in on Grey's double.

Again in the eighth the Rays had two men on with but one out, but Dainty rose to the occasion and whiffed the following two batters.

Defence Wide Open.

In the final frame the Rays' defence broke open and four runs crossed the plate in short order. With Whitely out, T. Elliott drew four balls, and stole second. He scored on Grey's single. Fair got a life when Kitchen muffed his short grounder. C. Elliott singled, scoring Grey. Fair and C. Elliott made a double steal. Rowden raised a sacrifice fly into left field, scoring Fair. Young's grounder went through Hillier and C. Elliott scored. Hubbell's fly was taken by Heckman to end the session.

Grey, right fielder for the Arabs, was by long odds the most effective offensive weapon of the winners. In four appearances he gathered four hits and each came at a time when they counted.

Jimmy Hall turned in one of the bright plays in the game when he grabbed Hubbell's line drive in the eighth. The ball was labelled for extra bases but Hall jumped in the air to haul it down.

Box score:

Oshawa:	AB	R	H	PO	A	E
Fair, cf	5	1	0	2	0	0
C. Elliott, 3b	5	1	1	1	1	1
Rowden, lf	4	1	1	3	0	0
Young, ss	4	0	0	2	2	1
Hubbell, 1b	5	0	0	7	0	0
Dainty, p	4	0	0	0	5	0
Whitely, c	4	0	1	9	0	0
McDougall, 2b	2	2	1	3	1	0
T. Elliott, 2b	0	1	0	0	1	0
Grey, rf	4	1	4	0	1	0
	37	7	8	27	11	2

Raybestos:	AB	R	H	PO	A	E
Hall, lf	5	1	2	3	0	0
H. Nicholls, 3b	5	0	1	2	0	1
Moore, cf	5	0	2	3	1	1
Heckman, 1b	4	0	2	7	0	0
Hillier, ss	3	0	0	3	1	1
Rogers, c	4	0	2	5	2	0
Mein, 2b	4	0	2	0	2	2
Corrin, rf	2	0	0	2	0	1
Holmes, rf	2	0	0	1	0	0
Kitchen, p	4	0	0	0	1	1
	38	1	11	27	7	7

By innings:		R.	H.	E.
Oshawa	101000104	7	8	2
Rays	001000000	1	11	1

Summary:

Earned runs—Oshawa 3, Raybestos 1. Home run—Rowden. Two base hit—Hall, Grey and Moore. Sacrifice hit—Rowden and T. Elliott. Struck out—by Kitchen 5, by Dainty 8. Firs tbase on balls—off Kitchen 2, off Dainty 1. Left on bases—Oshawa 7, Raybestos 1. Stolen bases—Raybestos 1 (Rogers); Oshawa 4 (Grey T. Elliot 2, Fair).

Umpires—Dell and Lebarr.

BASEBALL STANDING.

INTERNATIONAL LEAGUE

	Won.	Lost.	P.C.
Rochester	72	43	.626
Baltimore	66	49	.581
Montreal	62	53	.539
Toronto	64	56	.538
Buffalo	54	60	.474
Newark	52	61	.460
Jersey City	48	67	.417
Reading	41	73	.360

Yesterday's Results

Toronto.....9-8 Montreal 8-4
Buffalo.....x13 Rochester ... 11
x—Eleven innings.
Newark..... 6 Reading 5
Jersey City.... 7 Baltimore ... 5

AMERICAN LEAGUE

	Won.	Lost.	P.C.
Philadelphia	72	35	.673
Washington	62	41	.602
New York	61	45	.575
Cleveland	56	51	.523
Detroit	52	56	.481
Chicago	43	62	.410
St. Louis	43	66	.396
Boston	36	70	.340

Yesterday's Results

Philadelphia...13 Boston 4
Cleveland..... 5 St. Louis 3
Detroit.....x7 Chicago 3
x 12 innings.
Only games played.

NATIONAL LEAGUE.

	Won.	Lost.	P.C.
Brooklyn	62	41	.602
Chicago	59	43	578
New York	58	45	.563
St. Louis	52	49	.515
Pittsburg	50	50	.500
Boston	46	56	462
Cincinnati	44	53	.440
Philadelphia	34	67	.337

Yesterday's Results

Boston.....3 Philadelphia ... 2
New York.....4 Brooklyn 0
(Only games played).

AMERICAN ASSOCIATION

Louisville	62	41	.602
St. Paul	60	46	.571
Toledo	59	46	.562
Minneapolis	53	50	.515
Kansas City	50	51	.495
Columbus	45	59	.433
Milwaukee	44	62	415
Indianapolis	41	60	.406

NEGRO LEAVES CHILDREN FORTUNE

MAY'S LANDING, N.J., Aug. 5.—In his quarter of a century as owner of candy store, John Underhill, Negro, ammassed $100,000 from pennies spent by school children for candy. In his will he directed the money to be turned back to the children in the form of equipment to the high school gymnasium and improvements to the town Park.

Peterboro, Omemee and Keene Win Softball Trophies

GIANTS CLIMBING TO LADDER TOP WIN 12 OUT OF 15

Extra Base Hits Coupled With Effective Pitching Spells Success.

ROBINS BEATEN 4-0.

Boston Braves Eke Out a 3 to 2 Decision Over the Phillies.

NEW YORK, Aug. 5 (C.P.).—Extra base hits, coupled with a steady, effective pitching, is spelling success for the New York Giants as they slowly climb toward the top of the National League percentage ladder.

Putting together these two effective styles of play, the Giants have won 12 of their last 15 contests to mount within four games of the League leading Brooklyn Robins in the National circuit. The persistent climb also has narrowed both the Cubs' advantage ove their New York rivals, the difference to-day being just one and one-half games.

The Giants furnished a good example of why they are pennant contenders yesterday when they defeated the Robins 4 to 0. There was not much difference between the pitching of Fred Fitzsimmons and Watson Clark of the Robins in so far as number of hits were concerned. The Giants got nine and Brooklyn six, but three of New York's total were of the home run variety. One came off the bat of Allen in the first inning, and Lindstrom and Terry connected with the other two in succession in the ninth.

In the only other National League game on the books, the Boston Braves managed to eke out a 3 to 2 decision over the Phillies, despite Lefty O'Doul's single, triple and home run. Bob Cunningham played an important role in the Braves' triumph, holding the Phillies to eight hits and driving in two runs with a double.

SUGAR BOWL NINE WINS FIRST PLACE AT BRIDGENORTH

Softball Tournament and Horse Shoe Pitching Contest is Big Success.

KEENE GIRLS WIN.

Omemee Boys Win Challenge Trophy in Class "B" Events.

Peterborough, Omemee and Keene took home the silver trophies from Bridgenorth United Church's fourth annal Softball and Horseshoe pitching contest, staged Monday afternoon at the park grounds.

Two Lakefield men, H. Allen and N. S. Osborne won the main event in the horseshoe pitching by defeating S. Woods and A. Russel of Buckhorn 38 to 50 points. Bridgenorth crashed into the prize list by take the Consolation money, when Albert White and Harry Gravelle downed W. Hocking and B. Bennett of Ennismore 50 to 40. The second draw went to a Peterborough team, composed of Thomas Drum and Geo. Badget who were victorious over their Bridgenorth opponents, Sandy McManus and Buff McManus by 50 to 15 points.

Old Sol favored the holiday crowd with a bright sunny afternoon after spitting a few drops of rain, and as a result 11 softball teams turned out to have a try for the silverware.

In Class A, the Sugar Bowl boys of Peterborough had little difficulty in making a cleanup of the two teams they met for the honor of bringing to the city the challenge trophy for the second time since it has been offered, Harrisons capturing it last year. Clashing with their rivals of the city league, the Brinton Carpet nine, Len Forsythe stood on the mound and hurled his outfit to an 8 to 3 victory before a wildly enthusiastic home crowd.

Sturgeon worked hard but the B. and B. boys took him for seven singles and two double hits, while Forsythe issued two singles, a triple and three doubles, and led with 6 strikeouts to one by his opponent. Until the sixth the Brinton lads failed to break into the score column, and then were shut off with two counters. Kitchen in the ninth laid out a triple and managed to get across the rubber with a counter before the session closed. Forsythe opened the scoring, following a nice single and Gillespie and Dormer both followed after getting on through a couple of errors. In the third Nicholls scored on a single, Gillespie walked and scored, and Dormer scored after another single. Again in the 5th the Sugar Bowl crew added to their comfortable lead by garnering two more, when Geo. Dormer made the runway on a muffed fly into right field, and Weese also left his footprints on the home sack after a single. From then until the end the session tightened up and any scoring that was done was made by the Brintons.

The Lineups:

Sugar Bowl—Hardill, rf; Nicholls, 3b; Forsythe, p; Gillespie, cf; G. Dormer, ss; Weese, 2b; Dallin, lf; Maudsley, 1b; Jones, c.

Brintons—Creighton, 3b; Corbett, 1b; Hass, c; Rose, rf; Kitchen, ss; Sturgeon, p; Thornton, lf; Rose, cf; Frick, 2b.

Score by innings:

Sugar Bowl .....303 020 000—8
Brintons .....000 002 001—3

Umpires—F. Scates, plate and Ted Le Barr bases.

Omemee's Second Win

Omemee with a borrowed battery stepped in after drawing a bye in the preliminary round and took home for the second year in succession the coveted cup by trouncing the Keene boys by 6 to 2 in class "B".

From start to finish it was a real battle, although the Keene aggregation failed for six long spasms to get a counter. It was a pitchers battle with the honors about evenly divided between Parsons and Fletcher. Each twirler struck out nine, though the Omemee lads led slightly in base hits, Mackey getting a double, Brown reaped two and N. McNeil pounded out a circuit clout. For Keene Davies was the only man to get a double. In the single hit column both outfits chalked up nine apiece.

Errors, the ghost of the diamond took a heavy toll on the Keene chances being responsible for three of the Omemee runs. The second innings saw Omemee get away to a good start when Wilson opened the battle by getting on on an error. W. McNeil followed with a nice single and N. McNeil followed with a circuit clout that made things bad for their hard working opponents. Connors scored on an error in the third, and Mackey and McQuade both came home after singles in the sixth. Whalen singled and scored for Keene in the seventh and Fletcher singled and scored in the eighth, and with the double by Davis it looked as if a rally was being staged. However it proved a false alarm. Two pretty catches were made by D. Davis in the seventh and W. McNeil in the sixth.

The lineups:

Keene—Robinson, c; Whalen, 1b; Brown, ss; Nelson, 2b; McCarthy, 3b; Fletcher, p; Hal., rf; Davis, lf; Nelson, cf.

Omemee—Morden, 1b; Brown, cf; Connors, c; Wilson, 2b; W. McNeil, ss; N. McNeil, 3b; Mackey, cf; McQuade, rf; Parsons, p.

Umpires — Dobson, plate, Green, bases.

Keene Girls Victorious

Two old rivals met when the Keene and the 6th Line, Otonabee girls fought it out for honors. After meeting five times this summer and the latter taking three of the matches, the 6th line girls weakened yesterday to let Keene take home the challenge cup for the second time in succession on a 16 to 7 score. Mary Hall the twirler for the losers served up a much superior brand of ball but had some weak backing in the field. Mary doled out 11 strikeouts in the seven innings she held the mound and on top of that and splendid work on the three bases, the outfield was unable to hold her up.

For Keene, D. Gainor, H. Nelson and R. Gainor were outstanding, while for the 6th line V. Elliott, L. Bowoe and I. Davis starred.

Lineups:

6th Line Otonabee—Mary Hall, p; L. Donaldson, c; V. Elliott, 1b; L. Bowie, 2b; I. Daves, 3b; M. Renwick, ss; H. Weir, lf; D. Elliott, cf; H. Donaldson, rf.

Keene; Mary McCarthy, p; D. Gainor, c; F. McCarthy, 1b; H. Nelson, 2b; K. Nelson, 3b; L. McCarthy, ss; M. Brown, lf; R. Gainor, cf; G. McCarthy, rf.

Umpires — Connors, plate, Bradshaw bases.

Score by innings::

6th Line.....000 301 300— 7
Keene .....033 270 010—16

Devils Down Indians

Bridgenorth Devils in the boys' game had little trouble in taking their neighbors up the line, the Chemong Indians for a 13 to 3 tally and were awarded the bat and ball put up as the prise.

The lineups: :

Chemong Indians—A. Clarke, 2b; M. Watson, c; A. Elkin, 1b; R. Clarke p; W. Wright, ss; G. Clarke, lf; D. McPherson, rf; J. Gemmell, 3b; R. Pulkinghorn, cf.

Bridgenorth—C. White, c; R. Jopling, p; D. Kelly, 1b; R. Forsythe, lf; A. Wood, 2b; R. Nichols, ss; D. Jopling, cf; H. Nichols, lf; F. Jopling, 3b; H. Kelly, cf.

Umpires—Bradshaw bases, Connors plate.

Leading Preliminary

Of the preliminaries the Lakefield-Keene game proved the best by long odds, and as the result of a last minute rally in the sixth and seventh the Keene lads walked out from under a whitewash to trounce the Cementville boys by a 7-3 tally. Doug Brown turned the tide in the last half of the seventh, when the Keene boys had only four counters to Lakefield's five. With three balls and two strikes called on him, a man on third and two down, Brown lapped out a nice single that tied the proceedings and sent the game into an extra innings that ended in victory for the Keene crew. Fletcher was the outstanding man of the game. He pitched a good brand of ball and can be practically given credit for winning his own game. G. Nelson and McCarthy put up some smart plays, while for Lakefield, Payne, Christian, Wannamaker and Junkin were outstanding.

Lineups:

Keene—D. Davis, lf; Whalen, 1b; Robinson, c; Davies, rf; D. Brown, ss; Fletcher, p; M. McCarthy, cf; A. Nelson, 3b; G. Nelson, 3b.

Lakefield — Wannamaker, 1b; F. Payne, 3b; Northey, lf; P. Payne, c; Kyle, 2b; Junkin, lf; Smith, rf; Kingdon, ss; Christian, p.

Umpires — Weese, plate, Scates, bases.

Score by innings:

Lakefield .....112 010 00—5
Keene .....000 022 12—7

Norwood Loses

Norwood put up little opposition for the Sugar Bowl in the opening stages of the tournament, and submitted to a 10-0 whitewashing.

Norwood—Rogers, b; Carberry, ss; Fennel, c; Beavis, 3b; Tedford, rf; Kemp, p; Godin, lf; Rathwell, cf; McC onnel, 1b.

Sugar Bowl—H. Dormer, 3b; G. Dormer, ss; Maudsley, 1b; Gillespie, cf; Weese, 2b; Hardill, rf; Nichols, lf; Jones, c; Simmons, p.

Umpires—F. Scates plate, J. Playford bases.

Score by innings:

Norwood .....000 000 0— 0
Sugar Bowl .....133 112 0—10

Brintons Take First

Brintons won their first round with little difficulty from the Harrison aggregation taking them in for a 10-3 trimming. Up until the fifth the game had signs of ending in a tough battle but Montgomery weakened in the fifth and as a result the Brinton lads lifted several costly drives out past the outfield that resulted in 8 runs. Several errors also added to make a poor finish between two teams that are struggling neck and neck for the second half honors in the city league.

Brintons—Creighton, 3b; Corbett, 1b; Hass, c; R. Rose, rf; Kitchen, ss; Sturgeon, p; Thornton, lf; H. Rose, cf; Frick, 2b.

Harrisons—Playford, cf; Caladine, ss; Crary, 2b; Dobson, c; LeBarr, lf; Montgomery, p; Smith, 1b; Clarke, rf; Willshaw, 3b.

Umpires—F. Scates, plate; Maudsley and Weese, bases.

Score by innings:

Brintons .....020 033 0—10
Harrisons .....001 020 0— 3

10 Teams in Main Event

Ten teams entered the horseshoe pitching main event, and under the able supervision of Walter Fitzgerald Peterborough and scorers, J. Rome and H. Nugent, Peterborough, and Albert White, Bridgenorth and others

The most keenly contested event proved the battle between Thomas Drum, Peterborough and Robert Tulley of Smith for the ringer prize, the former winning the laurels after the pair tying with four ringers on four shoes. A second tie followed and the match went an extra four ends to break the deadlock.

A most creditable showing was put up by Harry Gravelle, 17 year old lad of Bridgenorth in the Consolation season when time after time he doubled up to pull his team out and finally capture the hobors.

Rev. Totton Presents Cups

At the conclusion of the sports the Rev. Mr. J. O. Totton pastor of Bridgenorth United Church presented the trophies to the winning teams and congratulated them upon the splendid exhibitions they had shown. Miss Dorothy Gainor accepted the Girls trophy on behalf of the Keene visitors while F. G. Parsons for Omemee was presented with the men's Class B trophy. The Class A cup was handed to M. MacWilliams representing the Sugar Bowl team.

Under the direction of Mrs. Harry Jopling, president, the Ladies' Aid Society provided an excellent supper served in cafeteria style, and together with the sales of cakes and pies afterwards realized the sum of over $40.

Softball Notes.

There will be plenty of softball for the fans this week, two games being scheduled every night. Tonight Harrison and Westclox will battle it out at Central School grounds. This game is very important as both teams are neck and neck at the top rung. A win for Harrison's will create a tie for first place, while a Westclox win will give them a good grip on first place.

At the Brinton grounds Sugar Bowl and Brintons hook up. Both these teams are tied for third place and both have a good chance of winning the second half. This also should prove a good game.

Wednesday night Belmonts and Westclox at Central and Harrison's and Brintons at Brinton grounds.

ATHLETICS GAIN ON THE SENATORS

Washington and New York Were Both Idle Yesterday in the American.

DETROIT TRIMS CHICAGO.

NEW YORK, Aug. 5. (C.P.)—The pennant chase in the American League saw the Athletics take advantage of the Yankees and Senators' idleness to gain a half game with a 13 to 4 triumph over the Boston Red Sox. Lefty Grove hung up his seventeenth victory of the season, easing up near the close to let the Sox hit, but shutting down when men were on base. In addition the Mackmen's ace accounted for three runs with a home run in the second inning. The champions pounded Horace Lisenbee and Bob Smith for 15 hits, including two doubles, three triples and a pair of home runs. Two of the triples and one home run, his twenty-sixth of the season, were credited to Al Simmons.

Game Goes 12 Innings

Charlie Gehringer was the whole show at Detroit as the Tigers took a 12-inning pitching duel from the Chicago White Sox 7 to 3. His home run in the twelfth with the bases loaded gave Vic Sorrell the best of the hurling argument with Ted Lyons. Previously he had hit another home run in the third with one man on the sacks.

Coming from behind in the ninth with a three-run rally, the Cleveland Indians defeated the St. Louis Browns 5 to 2. It was Wesley Ferrell's eighteenth mound triumph of the season.

Additional Sport See Page 9.

Our Boarding House - - - - - - - - - - - By Ahern

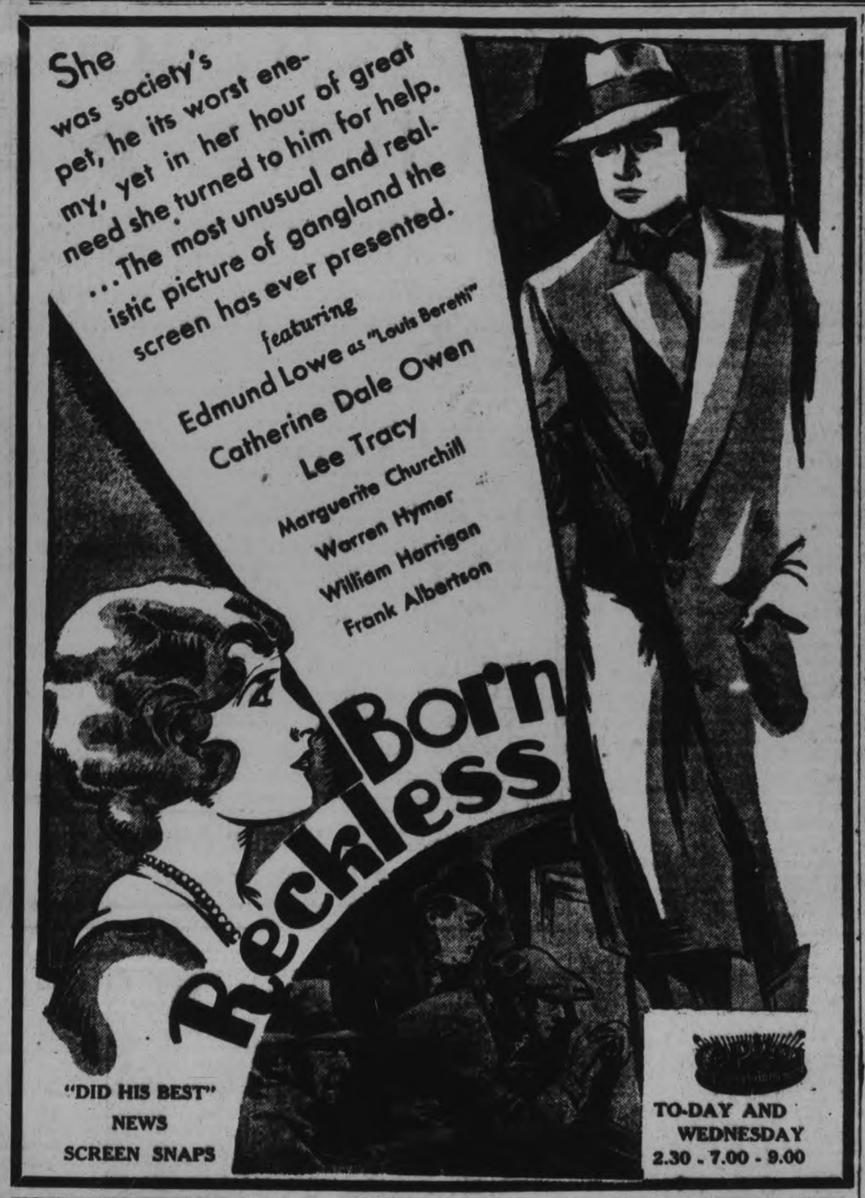

CANADA'S FINEST YOUNG ATHLETES TO MEET IN TORONTO ON SATURDAY

Canadian Athletic Championships Will Be Decided at Varsity Stadium.

WINNERS IN EMPIRE GAMES.

TORONTO Ont., Aug. 5. (By The Canadian Press).—A great assembly of Canadian athletes, perhaps the finest ever seen in Canada yet, will vie on track and field for double honours at Varsity Stadium on Saturday. The Canadian Athletic championships will be decided under auspices of the Canadian Amateur Athletic Union. In the background loom the Empire games to open in Hamilton a week later. The lure that has drawn athletes from all parts of Canada to the Canadian title meet at aVrsity Stadium, a highly necessary preliminary test.

Stars who brought fame to Canada at the Olympic games will find themselves pitted against a hard-trained, keen-spirited rank and file. And Percy Williams of Vancouver, his Olympic sprinting crowns very little dimmed in the fierce competition he has seen since Amsterdam days, will be confronted with a little band of sprinters of no mean ability —Ralph Adams, Leigh Miller and Johnny Fitzpatrick of Hamilton, to mention the outstanding ones. All are in perfect trim.

Williams Big Favorite.

Williams of course is expected to take the Canadian sprinting titles in his stride, in more senses than one. They are now held by Adams, who captured them with some speedy footwork up in the Rockies last year in the absence of Williams. Saturday's championships assume a much more competitive character than last year's tourney, and there seems little likelihood the athletes will complain of a wet snowfall or of the high altitude catching their wind, as some did at Banff a year ago.

Percy and his fellow sprinters show themselves to the public in an exhibition race during the Dominion police athletic games at Toronto Island on Wednesday evening.

Athletics from every province will be here. The meets in different sections — there were keenly-contested sectional games at Cornwall, Brandon and Edmonton yesterday, and there have been earlier provincial meets—will be climaxed by the Canadian meet which promises to set up a new mark for the Canadian Amateur Athletic Union to shoot at in future years.

As in earlier meets both on land and water, some special events have been added to the regular Canadian championship program to familiarize the athletes with these features of the Empire Games. Entrants from far parts of the Empire who are getting in shape at Hamilton for the greater events will probably be down here in force to see their Canadian competitors perform.

LAWN BOWLING

Civic Holiday was observed on the greens of the Peterborough Lawn Bowling Club yesterday by a local tournament in which twelve rinks contested.

A series of five games was played —one in the morning, two in the afternoon and two at night. First prizes were carried off by Harold Freeman, second by J. Bennett and third by J. W. Mayneord.

The next event on the Peterborough Greens will take place on Friday night when the weekly tournament takes place

KING OF MOCKERY PIERROT IS DEAD

Great Corsican, Conducts Stage Funeral of Famous Character.

NONE TO TAKE HIS PLACE.

PARIS, France, Aug. 5. (By Josephine Hambleton, C. P. Staff Correspondent).—Pierrot is dead.

To have seen his cortege carried in the mid-summer night up the mountain of Ventoux, where it overlooks the valley of the Rhone, to see it wend its way to the cemetery of Sauveterre, whose grey walls enclose a silence more heavy than that of any pantomine, was to see the passing of something beautiful from the world.

For Pierrot, "the eternal anonymous," the Light o'Love, the Phantom of Youth, had a being and a name—Severin.

Severin, King of Mimes

Severin, the king of Mimes, was a Corsican. He learned his art in Marseilles, capital of the pantomine where boys in the streets, as in Naples, speak to each other by this language. The art has been kept alive in Marseilles since the Greeks landed on its shores 3,500 years ago. In all that time it has known many eclipses, broken by periods of great popularity.

From Debureau and the great Rouff, famous masters of pantomime in the last half of the 19th century, Severin inherited the man with the white face and of him made Pierrot.

Of Severin it was said, "He had a tongue in every finger, every gesture touched a human cord. No other pantomimist could catch the dream to which two hearts beat and make it live before the eye as did Severin."

He took Pierrot the gay, Pierrot the mocker at man's frailities and showed him the butt of fate, the deceived, the abandoned. In Chand d'Habits' hands and masks, and the red shadow he reached the heighth of his popularity. Then came the war. He was three times wounded, three times decorated.

Mourned After War

Since then he has known indifference and oblivion, eating his heart out far from Paris at Chateau-Neuf-des-Papes, which looks down upon the deserted palace of the Schism Popes at Avignon. Just before his death, in his biography, Pierrot wrote of Columbine:

"Slight girl with eyes of heaven—for you were pretty, unbelievably pretty, with your soft, innocent air—so you had to desert Pierrot. But did you have to do it so cruelly? Could you not have dissembled a little longer, even if you loved another?

"You knew from the doctor it was a question of a few weeks, perhaps only a few days.

"Such is love. So let it be. Poor Columbine."

Severin was the only one who ever improvised the death of Pierrot on the stage. He made the elusive phantom mortal. It was prophetic. He leaves none to take his place.

Pierrot has gone forever from the world's stage.

Regent

LAST TIMES TO-NIGHT
7 and 9 o'Clock
BILLIE DOVE and EDMUND LOWE In
"THE PAINTED ANGEL"
It's the kind of entertainment you've always wanted to see.
Fox News Lloyd Hamilton Comedy Musical Act

WEDNESDAY - THURSDAY - FRIDAY
APPROVED "U"
The gripping story of a carnival girl who loved beyond her station—Tod in a mighty All-Talking production that sweeps you off your feet.

GOLF NOTES.

Following is the 8th Round Draw for the G. A. MacDonald Trophy. Games must be played on or before Monday August 11th, 1930.

C. B. Neal, vs. W. C. McLaren.
P. A. Johnson, vs. J. H. Johnson.
J. C. Donelly, Bye.
L. L. Maguire, bye.

OSHAWA GAS WAR ENDS

OSHAWA, Ont., Aug. 5. (C.P.)—The gasoline price war which started here on Saturday morning has come to an end, the firm which started the war by dropping the price of gasoline to twenty cents a gallon to-day announced the increase to twenty five cents and the other service stations followed this lead and made a corresponding increase.

Crushed Europe

UNCLE SAM: "Pay your debts, and don't keep me waiting!"
EUROPE: "How can I, if you crush me?"
—Il Guerin Meshino, Milan.

CRESCENTS MEET C.G.E. TO-NIGHT

First Game of the E.P.L. Championship Finals Played To-night.

PLAY NINE INNINGS.

Crescents and Canadian Generals go to the wire this evening for the first game in the E.P.L. championship finals. Both clubs are confident. Pitching assignments have not been announced.

The contest will start at six o'clock and will go the regulation nine innings. The second game will be played on Thursday evening.

Information on the O.B.A.A. draw for the first round is to the effect that if Oshawa wins the Lakeshore League the Arabs will play Toronto and the E.P.L. winner will meet the Bay of Quinte champions. A win for Raybestos over Oshawa will mean a first-round series between the Brakeliners and the victor in the local loop.

Because the Iron and Steel Workers' Confederation cannot finance him any longer, it is expected that Tom Griffiths, the Socialist M.P. for Pontypool, England, will resign his seat in Parliament.

BRITISH ATHLETES NEARLY MISS TRAIN

Entrants at Empire Games Leave for the Hamilton Contest.

LONDON, Aug. 5. (Canadian Press Cable).—Lord Burghley, the noted hurdler and Brooman the lightweight boxer, were forced to show their mettle when their train pulled out of Waterloo Station towards Southampton this morning carrying forty-six British athletes bound for the Empire Games in Hamilton, Ontario.

Burghley and Brooman were talking to friends at the barrier when the whistle announcing the train's departure sounded. Dispensing with further farewells the men dashed after the departing train. Brooman side-stepping knots of people adroitly and Burghley hurdling two luggage barrows. After a good sprint they managed to jump into a rear coach on which some enthusiasts had pinned a Union Jack.

Tennis by artificial light is booming in Australia, where it is estimated there are more than 2,000 night courts on which play is enjoyed under electric lights.

OPPOSITION PROMISES SOUGHT BY HON. G. FORBES

WELLINGTON, New Zealand, Aug. 5.—(C.P. Cable via Reuters.)—Premier, the Rt. Hon. G. W. Forbes, who succeeded to the mantle of the late Sir Joseph Ward, will not leave for the Imperial Conference in London this autumn without first securing an agreement from the leaders of the official opposition and the Labor parties that his government wil not be overthrown in his absence, he announced to-day. Mr. Forbes declared controversial matters would, as far as possible be disposed of before his departure.

The Government has been in power since 1928 largely by the aid of Independents. The strong and much-respected personality of Sir Joseph Ward, New Zealand's veteran statesman, who died a few weeks ago, was credited largely with keeping his party in power.

WILSON IS REMANDED

Youth Faces Charge of Manslaughter Following Auto Crash.

LINDSAY, Aug. 5 (Examiner Correspondent).—Howard Wilson, of the village of Omemee, who is charged with manslaughter, came before Police Magistrate Jordan, Saturday, and was remanded for a week. Young Wilson was the driver of the car which turned over a few evenings ago on the Downeyville road, killing Helen Johnson, a young girl of that village.

A Trio of Stars —By Jimmy Thompson

Both the eastern and western extremities of the Dominion will be represented at the track and field championships to be held at Toronto, August 9. These trials are the final blowouts for the coming British Empire Games at Hamilton. The card for this year's meet is patterned after the Olympic Games, and the events are held at metric distances. Canada's Marathoners have already been chosen, but the runners who will carry the maple leaf at five and ten thousand metres at the Games will be chosen from the championships. Speculation is rift as to who will constitute the team, as there are so many capable runners to choose from. At 10,000 metres Wilf. McCluskey of Toronto has earned the title of "chief of the sixes," owing to the fact that he has yet to be beaten over the six-mile route. While Reynolds of Galt, generally regarded as one of the best fifteen-milers, will also be battling for a place on the 10,000 metre team. Experts claim that he will secure this without much difficulty. Walter "Red" Hornby, the Hamilton Olympic club star, is the outstanding favorite for the 5,000 metre event.

PERCY WILLIAMS READY FOR RACES

Olympic Sprint Champion Welcomed in Toronto With Other B. C. Experts.

TORONTO, Ont., Aug. 5 (C.P.)—Percy Williams, Vancouver, B.C., Olympic sprinting champion, was welcomed by local sport enthusiasts to-day when he arrived here with the Bhitish Columbia entrants in the Canadian track and field championships next Saturday.

He was accompanied by John Cameron, Police Chief of New Westminster, B.C.; Archie McDiarmid, Vancouver, both weight throwing experts, and Bert Davidson of Vancouver, manager of the team. Williams and Cameron will make their first public appearance here to-morrow in the Toronto police games, and all three will compete in the Canadian championships Saturday for the right to represent Canada in the British Empire Games at Hamilton.

Among those at the station were Harry Warren, B.C., sprinter, and Duncan McNaughton, high jumper from the coast, who arrived some days ago.

Has No Alibis.

"What was wrong when Eddie Tolan and George Simpson, United States sprinters, beat you at Vancouver in July?" Williams was asked to-day.

"There was nothing wrong," he replied; "nothing could have beaten Tolan that day. They beat me and I have no excuses or alibis."

While admitting that he was still taking treatments for his sore leg, Williams refused to make this an excuse for past or future defeats. "If I can't win, then they are better than I am," he insisted.

Ladies Welcome Sprinter

When Percy went to Varsity Stadium to shake out the kinks in his legs after his long train ride from Vancouver, he received another reception of a variety which staggered the bashful sprinting champion.

Three hundred women were doing physical exercises on the sward as part of their work in the summer physical training course at the University of Toronto. Williams sought out a quiet place on the back stretch but one sharp-eyed young woman discovered him.

Percy was forthwith surrounded, forced to give a speech to his admirers and a demonstration of how Olympic races are won. After that ordeal he was allowed to proceed with his work-out, still watched by a bevy of the fair students who abandoned their own exercises for the day.

Our Boarding House - - - - - - - - - - By Ahern

WAIT
FOR
JACK PRIMEAU'S
Big Purchase Sale
OF MEN'S
Fashion-Craft Clothes
FURNISHINGS, HATS AND CAPS
TO BE SOLD AT GENUINE REDUCTIONS
SALE STARTS THURSDAY
AT 9 A.M.

Store Closed on Wednesday

To Mark Down and Rearrange Stock for Easy Selection
For Particulars, See Wednesday's Examiner

JACK PRIMEAU
The Roy Block
Next to The Roy Studio
140 HUNTER ST.
Peterboro's Finest Exclusive Men's Shop

A BEDTIME STORY

by Howard R. Garis

UNCLE WIGGILY'S TAG GAME.

"Good morning, Mrs. Twistytail!" called Uncle Wiggily to the fat pig lady as he saw her coming out in the yard one one day to hang up some wet clothes on the dry line.

"Oh, good morning, Uncle Wiggily," grunted Mrs. Twistytail. "What brings you around here so early? Are you looking for adventures?"

"I am looking for one of your stockings, Mrs. Twistytail," said the rabbit gentleman.

"One of my stockings! Ho! Ho!" laughed the fat lady pig, shaking all over like cornstarch pudding riding on an electric fan. "Don't tell me you have lost your socks and are going to try to wear one of my stockings. It would be a mile too big for you. I'm so fat! Ha! Ha!"

Mrs. Twistytail was fat and knew it and she wasn't ashamed of it. She thought it was rather jolly

"I'm not asking for one of your stockings for myself, but for my little friend here, Porky Pine," said Uncle Wiggily and then the pig lady, looking over the fence, saw the little porcupine chap with

"Ho! Ho!" laughed the Lady pig.

his sharp quills standing out all over him like a dill pickle stuck full of toothpicks.

"Don't let him come near me! I'm very tender and soft though I am fat!" grunted Mrs. Twistytail, waddling toward her pen house. "I like Porky, and all that, but I don't want any of his quills sticking into me! No, indeed! Excuse me!"

"Wait a minute, Mrs. Twistytail!" called Uncle Wiggily with a laugh. "Porky isn't going to stick you and it's just because he doesn't want to stick any of his friends that I am asking you for one of your old stockings."

"I don't understand," grunted the lady pig, coming back to the yard where she was hanging up her clothes to dry.

"It's like this," explained Mr. Longears. "None of the other animal boys and girls will play tag with Porky on account of his quills sticking them if they so much as touch him. Porky is very lonesome, with no one to play with. So when I saw your stockings hanging on the line I thought if you would let him take an old one, so he could cut off the foot and slip the leg over his quills, they wouldn't stick into anybody when he played. Will you?"

"Why of course I'll give him an old stocking!" grunted the lady pig.

"Oh, thank you, so much!" squeaked Porky.

Mrs. Twistytail took from the line a stocking the foot of which had some holes in it. With her scissors she cut the foot from the stocking leaving the round, big leg, like a bag without any bottom.

"Slip yourself into that stocking leg, Porky," said Uncle Wiggily. "That will hold your quills down and you can safely play with the other children and not prick them. Get into the stocking leg and then I'll watch you have a game tag."

But this was easier said than done. Porky must let his head and legs stick out of the stocking leg or else he couldn't run about and see to tag the others.

"We must cut four holes in the stocking leg for Porky's paws to come through, said Uncle Wiggily. "There is a hole already for his head to stick out. But your tail must be covered, Porky, my boy, for that has many quills on it."

"Yes, my tail must be covered," Porky agreed.

Mrs. Twistytail cut four holes in the stocking leg for Porky's paws and then Porky tried to crawl into it. But it was hard work and at last Uncle Wiggily and Mrs. Twistytail had to help him by holding the end of the stocking leg open with three branches for Porky to pop into Doing this the rabbit gentleman and the lady pig took care not to be stuck with Porky's sharp quills.

But at last the little porcupine boy was inside the stocking leg, and very funny he looked, too, please let me tell you. Uncle Wiggily had to laugh and so did Mrs. Twistytail and so did Porky himself when he looked at his reflection in a spring of water that was like a mirrow.

"Come on now, I'll watch you play a new kind of tag!" chuckled Uncle Wiggily as he walked beside Porky through the woods. Soon they heard the merry shouts and laughter of the other animal children who were having fun.

"Oh, I want to play!" cried Porky, skipping ahead of Uncle Wiggily into the crowd of animal boys and girls.

"Oh, Porky, we like you, but you can't play with us because you'll stick us with your quills!" said Baby Bunty.

"No, Porky won't stick you now, for he has Mrs. Twistytail's stocking leg on, and it is so thick no quills will come through," said Uncle Wiggily. 'Let Porky play tag with you!"

"Oh, yes, Porky can play with us now!" barked Jackie Bow Wow. And when they had all laughed, with Porky, at his funny stocking leg protector, they played a fine game of tag as Mr. Longears watched.

(Copyright 1930, by Howard R. Garis.)

YOUNG WIFE STRENGTHENED

After Taking Lydia E. Pinkham's Vegetable Compound

Bancroft, Ontario—"When I first took Lydia E. Pinkham's Vegetable Compound I had been married about a year and my strength was leaving me on account of my condition. I was only 19 and it was my first child. My mother told me I needed something to steady my nerves and a girl friend told me to take the Vegetable Compound. I am so thankful I did because it strengthened my whole system and now I feel perfectly well and have a sweet little baby boy."—Mrs. J. B. Stalker, Bancroft, Ontario.

Marmora

Mrs. J. Clark of Queensboro is visiting her mother, Mrs. Dave McCoy Sr.

Mr. and Mrs. Hugh Warren of Trenton, spent the week-end with relatives in town.

Mrs. Joseph Harvey and Mrs. Walter Clark of Rochester N.Y. are visiting Mr. and Mrs. H. Gillen for a couple of weeks.

Miss Ida Gillen of Port Hope spent the week-end with her parents, Mr. and Mrs. Hugh Gillen.

Messrs. Abe Smith, with Fraser, John Doyle and Pat Foley spent Saturday evening in Trenton.

Mrs. F. Wigmore and two children of Vancouver are visiting the former's father, Mr. James Leonard.

Mrs. Ralph Taylor of Peterborough spent the week-end in town.

Miss Constance Simmons of Toronto is holidaying with friends here.

Mr. Philip Woodcock of Peterborough visited Mr. George Vilneff over the week-end.

Mr. and Mrs. H. A. McWilliams of Peterborough are spending a few days in town.

Mr. and Mrs. Clifford Scott of Havelock visited the latter's parents, Mr. and Mrs. H. Melville on Saturday.

Mr. Norman Smith spent the week-end with his parents at Deloro.

Mr. and Mrs. Manley Lavender and son, Glen have commenced a week's camping at Cedar Lake.

Mr. F. S. Johnston conducted a very successful sale of household effects of the Misses Williams on Saturday afternoon.

Figures in Alleged Poisoning Case

Here are shown people who figure in the Sarnia alleged poisoning case, in which Mrs. Mary Richardson, 29-year-old widow of Point Edward police chief, is held in connection with death of Mrs. Benjamin Richardson, her mother-in-law, who allegedly died from strychnine poisoning July 19. (1) Mrs. Mary Richardson and her late husband, Chief Clarence Richardson of Point Edward. (2) Little Mary LeBoeuf, adopted daughter of Mrs. Richardson, and (3) Richardson home at Point Edward. Clarence Richardson's body is now being exhumed for analyses.

Norwood

Mrs. Swift and family of New York are guests at the home of Mrs. McCracken, Mrs. Swift's mother.

Mrs. Wellington Burgess and Miss Margaret Burgess left on Wednesday for Kalamazoo, Mich., where they will visit Mrs. Burgess's mother, and brother, Mrs. W. Howsen and Dr. D. Howsen.

Mrs. Edwards has purchased the home on Spring street belonging to the late Mrs. Andrews.

Mr. and Mrs. George Bourne of Toronto were Sunday visitors with Mr. and Mrs. W. Clark.

Mr. Gerald Baker who has been spending the past two weeks with his parents in the village returned to Detroit on Friday.

Mr. and Mrs. Robt. Rothwell of Peterborough were in town over the week-end.

Mr. and Mrs. Robt. Dobberman of Toronto were guests of Mrs. Nicol over the holiday.

Messrs. Smith and Bentley who have been conducting the Gospel Tent meetings for the past month, left on Monday morning. Mr. Beattie of Barrie will carry on the meetings through the month of August.

OBITUARY

FUNERAL OF ROBERT ALLEN.

The funeral of the late Robert Allen took place Saturday morning from the family home, Rogers street, to the Church of the Immaculate Conception, where requiem mass was celebrated by Rev. Dean O'Sullivan, and thence to St. Peter's cemetery. The numerous floral and spiritual offerings and the large attendance of friends of the deceased were a last testimony of the high esteem in which Mr. Allen was held in the city and county. The pallbearer were John Meade, J. Devlin, I. Lewis, C. Smith, James Meade, and D. Houlihan.

An old war horse which hauls street rubbish in Hammersmith, England, responds to military commands and starts to "'Shun-Left-Quick-March" instead of "Giddap."

FISHING CONTEST

For the Best Maskinonge and Smallmouthed Black Bass caught in the inland waters of Northumberland County or waters of Peterborough County

THE PETERBOROUGH EXAMINER

is offering Two Splendid Fishing Rods with Reels and Lines Complete valued at $17.00 each.

PRODUCE YOUR ENTRIES

For Peterborough County at The Examiner Office, Peterborough

For Northumberland County at The Examiner Office, Campbellford

READ THE ADVERTISEMENTS

Wise Shoppers Do It

TILLIE THE TOILER — By Russ Westover

BRINGING UP FATHER — By George McManus

TOOTS AND CASPER

DUM DORA

QUALITY

Made of pure materials—in modern sunlit factories.

No expense spared to have it clean, wholesome and full flavored.

WRIGLEY'S

is wrapped, and sealed to keep it as good as when it leaves the factory.

WRIGLEY'S is bound to be the best that men and machines and money can make.

The delicious peppermint flavor freshens the mouth and aids digestion.

ENJOYED BY MILLIONS

AFTER EVERY MEAL

Let the Examiner Want Ads Sell It - Phone 1600

SPILLING THE BEANS

there is no quicker way than THE CLASSIFIED WAY In three lines tell the whole town — that — YOUR CAR is for sale

WANT AD. RATES

Cash 1 cent per word or figure per insertion.

If Charged 1½ cent per word or figure per insertion.

Phone We will call for your ad. and give you the cash rate. **1600**

CHARGES:

Card of Thanks	50c
In Memoriam (up to 2 inches)	75c
Over two inches, per inch	50c
With black border, extra	25c
Birth Notice	50c
Death Notice	50c
Locals (Back Page) per inch	$1.00
Black Local (Back Page) per in.	$1.40

INDEX TO EXAMINER CLASSIFIED WANT ADS.

Agents Wanted	L
Boarders Wanted	F
Business Opportunities	K
Cottages, Summer Resort	E
Dressmaking	Z
Employment Wanted	J
Female Help Wanted	H
Found	N
For Sale; General	A
To Rent; Houses and Apartments	B
General Notice	T
Livestock	O
Lost	M
Male Help Wanted	G
Pet Stock	W
Personal	R
Poultry For Sale and Eggs	P
Radio	I
Real Estate For Sale	D
Used Cars For Sale	S
Wanted; General	Q

a For Sale—General

SUMMER WOOD, $1, $2, $3 LOAD Dinsdale's. 'Phone 153. 26d-24-3889A

DEW WORMS, 75c PER 100. 'PHONES 84 and 1162J. 6d-33-4438A

FOR SALE — ONE FIRST-CLASS Second-hand Safe, cheap. J. J. Turner & Sons, George Street. 3d-30-2455A

GORE'S LANDING MADE CANOE, IN good condition. Will sell reasonably. Apply 693 Water. 'Phone 2468. 3d-31-4478A

THREE-PIECE WICKER SUITE, $10; Divanette, $10; Victrola with Records, $10; Buffets, Table, Chairs, Electric Fan, Dressers, Stands, Leather Rocker, Girl's Wheel, Medicine Cabinets, Hall Rack, Rugs, Baby Buggy, Cushions, Crocks, Dishes, etc. Apply 59 Aylmer (near Perry). 3d-32-4499A

PONTIAC COUPE, PRACTICALLY new. Owner leaving country. Cost $1,095. Sacrifice for $775. 'Phone 990 ring 1-2. 2d-31-4505A

FRENCH IVORY BEDROOM SET, 3 Pieces; Lawn Mower, Rakes, Spade, Bicycle, Electric Washer, Quebec Heater. 559 Downie Street. 3d-32-4524A

BOOKS, GOOD AS NEW, BY POPULAR authors. Apply 302 Aylmer Street (Mr. Thomas). 3d-32-4526A

BICYCLE. APPLY 561 GEORGE Street. 6d-30-4376A

MARINE ENGINE — A FERRO, 11 H.P., 2-Cylinder, with the following complete equipment: "Joe's" Reverse Clutch, 1⅛" Shafting Couplings complete, Propeller 18 x 20, Generator, Generator Sprocket, Chain, Rear Hand Starter complete, Oil Fed System, also Grease Cups. 'Phone 2713 on and after August 5. No reasonable offer refused. 3d-31-2476A

b For Rent—Houses and Apartments

APARTMENT NO. 6, GRAND CENtral Apartments. Possession can be arranged. Apply 437 George Street. dtf-3306B

LOWER DUPLEX, CONSISTING OF 3 Rooms and conveniences. Apply 183 Antrim. 6d-30-4366B

NEW APARTMENTS, UNEXCELLED equipment and situation. 1233J. 6d-31-4402B

MODERN HOUSE ON BURNHAM Street. Apply 587 Bolivar. 6d-33-4460B

SNAP! 6-ROOM HOUSE, MODERN; good condition; near C.G.E.; good terms. Apply 421 George Street. 'Phone 273 Evenings. 6d-32-4458B

TWO FURNISHED ROOMS. APPLY 143 Rubidge. 3d-30-4455B

SIX-ROOMED HOUSE; CONVENIences, and Garage. Apply 265 Rubidge. 'Phone 1405W. 3d-30-4445B

THREE UNFURNISHED ROOMS, NEWly decorated. Reasonable rent. Apply 135 Stewart Street. 3d-30-4448B

BRICK HOUSE, MODERN, CENTRAL. Apply 374 Downie. 'Phone 1380. 6d-30-4450B

FURNISHED LIGHT HOUSEKEEPING Rooms, heated; conveniences. 106 McDonnel. 3d-30-4442B

MODERN NEW BRICK HOUSE, SEPtember 1st, South-end. 'Phone 1628J. 3d-30-4441B

SIX-ROOMED HOUSE, WITH plumbing, also Garages. See Owner, J. J. McBain, immediately. 4d-31-4462B

SIX-ROOM APARTMENT, STREET Floor, completely equipped, modern home, heated; beautiful location; garage and garden. 54 McDonnel Street. 6d-34-4459B

STEAM HEATED APARTMENT, FIRST Floor. Possession arranged. Apartment 8, 343½ George Street. 2d-31-4392B

LARGE FRONT ROOM, WITH BOARD, for Office or Business Man, and Garage. 351 Charlotte. 'Phone 849M. 3d-32-4521B

SMALL HOUSE, ALL CONVENIENCES; newly decorated; low rent; Apply 474 Stewart Street. 3d-31-4466B

ROOM TO RENT, GENTLEMAN OR Ladies. 'Phone 3299J. 3d-31-4477B

LARGE BED-SITTING-ROOM, SUITable for Light Housekeeping, with use of Kitchen. Apply 308 Stewart Street. 3d-31-4480B

APARTMENT, NEW, 6 ROOMS; HOT water heating. Apply 309 Rubidge. 3d-31-4468B

SIX-ROOMED HOUSE, SMITH Street, $23.00; Six-Roomed House, East City, $35.00; Six-Roomed House, Dalhousie, $30.00. Several others. Inquire W. Nugent, 181 Charlotte. 'Phones 203-2598. 1d-30-4508B

LOWER DUPLEX, HEATED, FURnished. Apply 342 Hunter Street. 3d-32-4509B

LARGE FRONT BEDROOM; GOOD home. 601 Water. 6d-35-4511B

TWO BRIGHT, FURNISHED LIGHT Housekeeping Rooms; all conveniences; reasonable. 'Phone 1245J. 3d-32-4513B

THREE HEATED FURNISHED HOUSEkeeping Rooms, West-end. 'Phone 1457W. 3d-32-2479B

BUILDERS' BARGAINS

OAK FLOORING, 6c SQ. FOOT; WALLboard, 27.50 thousand feet; Ready Glazed Barn Sash, 98c; Slate Roofing, 2.86; 28-Gauge Metal Roofing, 5.65; House Paint, 55c Quart; Garages, $19 down payment; Asphalt Shingles, 5.45; Metal Ceiling, 5.45; Septic Tank, $6 down payment. Write now for Big Free Sale Catalogue. Amazing savings for July and August. Halliday Company, Limited, Box 19, Hamilton. 11d-25,29,1,5,8,12,15,18,22,25,29

c For Rent—General

MODERN STORE, CENTRAL. 451 Water Street. 6d-31-4403C

STORE, ON CHARLOTTE STREET, $40.00. 421 George Street. 3d-30-4463C

OLD STAND OF PETERBOROUGH Tool Works, $15 per month. Apply 220 King Street. 'Phone 1101. 3d-31-4479C

d Real Estate

FOR SALE OR LEASE — FINE LOCAtion for Grocery, Drug Store, Gasoline Service Station or Repair Shop, with or without Rooms; Grocery Business has been in operation here for 22 years. Fixtures for Sale. Closing out Estate. G. N. Rosaner, Executor, 650 Rogers Street, 'Phone 1041W. 3d-32-4523D

FOR SALE — 6-ROOMED BRICK Cottage on Brown Street; city water, lights, gas, garage, hen house; country taxes. Immediate possession. A snap. 'Phone 3064M. 592 Douglas Avenue. 3d-30-4446D

FOR SALE — 100-ACRE FARM, IN Township of Douro, good buildings, about 5 miles from City. Would take Small House in City for exchange. Apply Box 4485, Examiner. 3d-31-4485D

d Real Estate

FARM FOR RENT OR SALE — LOT 5, Concession 5 (Fallis' Line), Cavan Township, consisting of 150 Acres. For terms and particulars, apply to Allan Mitchell, Tupper Street, Millbrook, Ont. 12d-39-2446D

FOR SALE — HOUSE AND LARGE Lot in Springville. Apply Mrs. G. Murney, R.R. No. 5, Peterborough. 3d-30-4437D

e Summer Cottages

FURNISHED COTTAGE TO RENT, $6 per Week, on Otonabee River. Apply M. Clarke, R. R. No. 1, South Monaghan. 3d-31-4481E

FOR RENT — FURNISHED COTTAGE at Chemong Park for rest of season; ideal location. Write Box 4500, Examiner. 3d-32-4500E

f Boarders Wanted

BOARDERS WANTED—APPLY 237½ Princess. 6d-30-4363F

BOARDERS WANTED — CONVENIENT to all Factories. 162 Aylmer Street, corner Wolfe and Aylmer. 12d-37-4275F

BOARDERS WANTED, CENTRAL. Apply 224 Rubidge. 6d-35-4520F

ROOM AND BOARD, CENTRAL. 224 Rubidge. 3d-30-4454F

WILL BOARD AND CARE FOR CHILdren, with best of care; good reference. 'Phone 2564F. 3d-31-4474F

CLEAN, BRIGHT ROOMS, WITH good Board; central. 'Phone 1674J. 3d-32-4496F

TWO MEN BOARDERS WANTED. 144 Rubidge Street. 3d-32-4503F

ROOM AND BOARD FOR 2. APPLY 265 Hunter Street W. 3d-32-4502F

g Help Wanted, Male

WANTED — TWO YOUNG MEN OF neat appearance to work for large Toronto concern. Only hustlers need apply. See Mr. L. W. Foy, Empress Hotel, from 4 to 6. 1d-30-2480G

SALESMAN — WANTED A SALESMAN for Peterborough and Lindsay District; must be neat appearing and have good references, and have a car. Write Box 4492, The Examiner. 2d-31-4492G

YOUNG MEN—LEARN TELEGRAPHY at Home with Self-Teaching Machine. Guaranteed. Or attend Day School. Positions secured. Book free. Write Dominion School Railroading, Limited, Toronto. 8d-5,8,12,15,19,22,26,29-2489G

SMART YOUNG MAN WITH CAR, over 20 years of age, to Travel and Sell. Apply 421 London Street W. 3d-32-4514G

WANTED — PARTNER TO TRAVEL with me in Car and work Fall Fairs. Must be honest, agreeable companion, and willing to work. Write Box 4516, Examiner. 2d-31-4576G

h Help Wanted, Female

GIRL OR WOMAN FOR GENERAL Housework at once. 'Phone 8302. 2d-30-4482H

WANTED — GOOD RELIABLE KITchen and Dining-room Help. Holdaway Tourist House, Bewdley. 1d-30-4494H

j Employment Wanted

YOUNG MAN DESIRES POSITION AS Truck Driver or Chauffeur. 'Phone 800. 3d-30-4461J

COOK-GENERAL. 'Phone 2750. 3d-32-4518J

WANTED — WORK BY THE DAY. 'Phone 3172. 3d-30-4443J

EXPERIENCED BUSINESS MAN REquires Position in City, temporary or otherwise. Write Box 4472, Examiner. 2d-30-4472J

HOUSEKEEPER (EXPERIENCED) REquires temporary Position in City. Write Box 4471, Examiner. 3d-31-4471J

PRACTICAL NURSE. 'PHONE 2565J. 3d-31-4469J

CARPENTERING AND PAINTING. 'Phone 2221J. 3d-32-4404J

EXPERIENCED FARM HAND WANTS Work; satisfaction guaranteed. Fred Sharp, Norwood, Ont. 1d-30-4498J

FIRST-CLASS CARPENTER WANTS Work by Day or Contract. 'Phone 2367J. 2d-31-4495J

POSITION AS HOUSEKEEPER, OR would take care of Invalid, with light household duties. 'Phone 872W after 5 p.m. 2d-31-4510J

l Agents Wanted

THERE IS A LARGE AMOUNT OF Business to be done in your City with our line of 175 Family Products. You will earn at least $50.00 per week if you are active and ambitious. Some of our dealers earn $75.00 weekly. Why pass up this chance when you can give this enterprise a trial with no risk whatever. Details furnished without obligation. The J. R. Watkins Company, Dept. C.11, 74b Craig Street, Montreal, P.Q. 12d-14,16,18,21,23,25,28,30,2,5,7,92286L

m Lost

STRAYED — FROM LOT 26, CON. 8, Otonabee, a White Year-old Heifer. Reasonable reward. Notify David Casey, R.R. 7, Peterborough, or 'Phone Keene 37 ring 1-4. 3d-30-2483M

SUNDAY EVENING VALUABLE PEARL Necklace, in East City, or on way to Central Park. 'Phone 1297M. 1d-30-4519M

LOST — BOX CONTAINING GIRL'S Clothing, Saturday Noon. Finder please leave at Examiner. 3d-31-4486M

THURSDAY NIGHT, BETWEEN Little Lake Cemetery and King Street, Pair of Grass Clippers. Please return to 487 King, or 'phone 1031. 3d-31-4467M

BETWEEN BROWN'S GARAGE AND Market Square, $5 Bill. Finder please 'phone 1340F. 2d-30-4473M

STRAYED — HOLSTEIN YEARLING Heifer. Please notify H. S. Borland, Indian River. 'Phone Keene 3 ring 2. 2d-31-2484M

SMALL SUM OF MONEY, CENTRE OF City, Saturday. Please 'phone 936W. Reward. 1d-30-4493M

MONDAY P.M., AT CHEMONG PARK Bathing Beach or vicinity, Ladies' Gold Wrist Watch. Reward. 'Phone 307 ring 14. 2d-31-2485M

MISSES' NEW SHOE, SIZE 5. 'PHONE 980F. 3d-32-4484M

TANK HOSE, McCOLL-FRONTENAC. Finder please 'phone 261. 3d-32-4512M

SUIT COAT. REWARD. FINDER please 'phone 1585M. 2d-31-4515M

o Live Stock

ONE DRIVING HORSE FOR SALE. Apply to Willis Lang, Fraserville, R.R. No. 1. 3d-30-2452O

q Wanted

WANTED — RETURN LOAD OF Household Goods from Toronto by August 6. Return Load Rates 'Phone 2992, Office 396 Aylmer Street. 6d-31-2425Q

WANTED — 3 TO 5 ACRES GARDEN Land, near City, in exchange for Small Cottage and 2 Lots, North preferred. Write Box 4517, Examiner. 2d-31-4517Q

WANTED — QUALIFIED TEACHER, Protestant, for U.S. No. 7, Galway. Salary $800 per year. Sidney Switzer, Secretary, Furnace Falls, Ont. 4d-2,5,7,9-4464Q

WANTED— TO RENT BEFORE OR BY September 1, Six or Seven-Roomed House, North-end preferred. Phone 2092J. 3d-31-4455Q

WANTED — TENT 7' x 9'. 'PHONE 3218W. 3d-32-4489Q

FURNISHED ROOM WANTED. WRITE Box 4507, Examiner. 2d-31-4507Q

MORTGAGE LOAN $2,500.00 FOR 5 years at 6½%, City. W. Nugent, 181 Charlotte. 'Phone 203. 1d-30-4509Q

s Used Cars for Sale

FOR SALE — DURANT TOURING. Will sell cheap for cash. 'Phone 2719J. 3d-29-4421S

FOR SALE — FARGO TRUCK; GONE eight thousand miles. Will take Small Truck or Car as part payment. Apply 299 George Street. 'Phone 3583. 3d-29-4422S

BETTER USED CARS AT BROCK ST. Rink. All makes and models. Easy terms. Open evenings. Brewer Motor Sales. Phone 192 or 3166. 12d16l-2046S

PACKARD, HUDSON, PONTIAC — Wonderful Car Values. Webers, Two-Twenty Charlotte. 3d-29,31,2-4383S

STAR SIX SEDAN, '27 MODEL; PRIvately owned. Arrange terms. 'Phone 3352W, Peterborough. 1d-29-2478S

OVERLAND 4 SEDAN, 8,000 MILEAGE. Apply 376 Brock Street. 3d-32-4491S

t General Notice

TAXIDERMIST WORK DONE — HAVE Your Fish and other Specimens Mounted. 156 London Street. 'Phone 878. 14d-31-3997T

ORTHOPHONIC AND PHONOGRAPH Repairs. Prompt attention. Work guaranteed. Springs Replaced while you wait. T. Griffin, 146 Park Street (opposite C.G.E.). 'Phone 2163. 4d-29-4390T

TAXI — REDUCED COUNTRY PRICES including Toronto. 'Phone 752. 6d-30-4380T

CARTING, EXPRESS—'PHONE 3490W, 144 Rubidge Street. 3d-32-4504T

RUBBER STAMPS

RUBBER STAMPS OF ALL KINDS. Leave you order with The Examiner. If you can't call, phone 1600. 6955-tfp

Job Printing REASONABLE PRICES

WEDDING BELLS

THORSEN-ANDERSON

St. Andrew's United Church was the scene of a quiet evening wedding on Saturday, when the marriage took place at seven o'clock of Jean Helen, only daughter of Mrs. T. L. Andderson, Frederick Avenue, and the late T. L. Anderson, to John Christian Thorsen of Toronto, eldest son of Mr. and Mrs. Christian Thorsen, of Hillerod, Denmark, formerly of Aberdeen, Scotland.

The ceremony was performed by the Rev. Dr. C. V. McLean. John Crane officiated at the organ.

The bride entered the church on the arm of her brother, Stanley Anderson, of Toronto, who gave her in marriage. She wore a lovely gown of Madeleine blue flat crepe with close-fitting bodice and long, full skirt. The yoke, of beige lace, formed a tiny sleeve and extended down in a deep point, both back and front.

Her picture hat was of mohair in a matching shade of blue and was trimmed with a narrow beige ribbon band. Long gloves and hose were of beige silk, with blonde kid shoes. The bride's only ornament was a necklace of blue crystal and her bouquet was of Butterbfly roses and gypsophila.

The only attendant was the dainty little flower girl, Marie McLean, who was frocked in a pink silk crepe with black slippers and pink silk hose. She wore a pink bandeau in her hair, and carried a basket of pink snapdragons and gypsophila.

During the signing of the register, Mrs. Ross Williamson sang very sweetly, "At Dawning."

An informal reception was afterwards held at the home of the bride where her mother assisted in receiving, wearing a dress of black flat crepe with a flowered pattern in periwinkle blue, and a black hat.

Refreshments were served from the bride's table, which was done with a cloth of Madeira embroidery and lace insets, silver bud vases filled with sweet peas, silver candleholders with blue candles, and the bride's cake.

Mr. and Mrs. Thorsen left later by motor for a brief honeymoon at Beachwood. On their return, they will make their home in Toronto.

The bride's travelling outfit was an ensemble of navy silk with eggshell blouse, a small hat of stitched navy taffeta, beige for scarf, brown shoes and eggshell hose.

KILLORAN—BUCHA A

The marriage of Irene Agnes, third daughter of Mr. and Mrs. Malcolm Buchanan, of 87 Benson Avenue, to Joseph Leo Killoran, B.Sc., of Drummondville, Quebec, eldest son of Mr. and Mrs. Lawrence E. Killoran, of Albert Street, was an interesting event of this morning at St. Peter's Cathedral, where the Nuptial Mass which united them in the holy bonds of matrimony was solemnized at eight o'clock by the Rev. P. Costello.

The bride entered the church on the arm of her father, who gave her in marriage. She wore a lovely frock of graceful, long lines. The skirt fell in soft draperies to her ankles, all the way around, from a peplum ruffle that outlines the natural waist line. The gown of shell pink georgette was posed over a foundation of pink silk crepe whose deep skirt ruffle and pointed yoke of heavy cream Spanish lace showed through the thin material. It had tiny puff sleeve and a yoke of the georgette was outlined at the back of the frock by a tiny ruffle.

The bride's large picture hat was of shell-pink lace straw, made with a narrow brim in the front and a flaring, fan-like flange at the back. The crown was encircled by a narrow band of shell-pink velvet ribbon. Her slippers were of matching pink satin with eggshell silk hose. She wore opera length gloves of white kid and a pearl necklace. Her bouquet was of Sunburst roses and lily of the valley showered with long white ribbon streamers, studded with valley lilies.

The bridesmaid, Miss Helen Buchanan, a sister of the bride, was charmingly gowned in poudre blue georgette, the skirt made with three tiered ruffles and the tiny sleeves ending in ruffled flares. A large hat of blue mohair had a matching velvet ribbon band and flat silk flowers embroidered on the side flanges. Long white kid gloves, matching blue kid slippers and eggshell hose were worn and the bridesmaid carried a bouquet of Columbia roses. Her pendant was of brilliants, the gift of the bridegroom.

Jack Killoran, brother of the bridegroom, acted as best man.

Miss Lillian Hurley played the wesding music and Miss Geraldine Collins sang an Ava Maria and other hymns, during the progress of the ceremony.

A reception was held later at the home of the bride's parents, Mrs. Buchanan, mother of the bride, receiving in a gown of beach sand ninette with coat of beach sand moire, matching hat and shoes and corsage bouquet of lily of the valley and roses.

Mrs. Killoran, mother of the bridegroom, was in dark blue crepe morocain with blue stitched taffeta hat and corsage bouquet of lily of the valley.

Refreshments were catered for by Messrs. Hooper and Sons and were served from the bride's table, centered by the cake and arranged with a silver bowl filled with pink Dorothy Perkins roses and pink candles in silver holders tied with tulle bows. The rooms were decorated with a profusion of flowers; snapdragons, phlox, gladioli, nasturtiums and roses.

Mr. Killoran and his bride left this afternoon by motor for a honeymoon trip to Bigwin Inn, Muskoka, Toronto, Montreal, Quebec, Tadoussac and the Saguenay. They will reside in Drummondville, Quebec.

The bride travelled in a smart three-piece ensemble of sand and brown silk tweed, with a tailored blouse, small sand felt hat, sand snakeskin shoes and purse, matching hose and gloves.

HOWARD—ROGERS.

An unusually interesting wedding took place in St. George's Church, Grafton, Wednesday afternoon, July 30, when Dorothy Beatrice Isabella, daughter of Lieut.-Col. C. H. Rogers, O.B.E., and Mrs. Rogers, was married to James Willis Howard, son of Mr. and Mrs. Joseph Howard of Palermo, Ont., and direct descendent of the present Earl of Carlisle, whose family name is Howard. The Rev. T. Stannage Boyle, D.D., D.C.L., rector of St. Peter's Church, Cobourg, conducted the ceremony, and the wedding march was played by Miss Kathleen Warner, also of Cobourg. The church was beautifully decorated, and the bride and groom stood under an arch of flowers. The bride was given in marriage by her father, and looked beautiful in her wedding gown of ivory Japanese embroidered chiffon, made in simple lines. Her veil of tulle was caught at the sides with clusters of orange blossoms, which also trimmed the long train, and her bouquet was of dainty garden flowers in pastel shades. Miss Tanis Rhoades, second daughter of Lieut.-Col. W. Rhoades, D.S.O., and Mrs. Rhoades of Toronto, was maid of honor, and was extremely dainty in her frock of yellow chiffon, with Bo-peep hat. She carried a garden bouquet of small delft blue cornflowers. The bridesmaid, Miss Phyllis Rogers, sister of the bride, was very lovely in her chiffon frock of delphinium blue, and carried a bouquet of yellow and gold cornflowers. Mr. J. Strathalan Nation of Toronto attended the groom, and the ushers were Messrs. John and Gordon Proctor of Brighton and Garth MacDonald of Cobourg. After the ceremony a reception was held at Woodside on the spacious grounds of the bride's grandmother, Mrs. R. Z. Rogers, who received with the bride and groom. A unique feature of the event was the cutting of the bride's cake with a small silver-hilted sword presented to Major Robert Rogers, Loyalist, previously to the American Revolution, and the cake stood on a walnut stand used at the grandmother's wedding in Chatham 63 years ago. The groom's gift to the bride was a hand-carved coffee stand and chair, made in India, with tray of inlaid Indian brass; to the maid of honor and bridesmaid, imported purses of antique embroidery, and the groomsman, a meerschaum pipe. Later Mr. and Mrs. James W. Howard left for a boat trip, the bride travelling in a very becoming ensemble of pale green crepe, with baku hat, sandals and gloves in eggshell shade. On their return they will reside at 2 Belleville Apartments, Belleville, Ont.

WILD RASPBERRIES ARE MOST PLENTIFUL

KINGSTON, Aug. 5 (Special to The Examiner).—The wild raspberry crop about Maribank, in Hastings County, is wonderful. It is the largest that has been known for years. Many cars and other vehicles are parked on the sides of the highway from West Plain to the Hog's Back road. The occupants are all out picking the berries. The farmers' home, all over that part of the country are being stocked with raspberries as never before.

"BUILT ME RIGHT UP," SAYS SMITH

"I was weak and rundown before I started Sargon, my food disagreed with me and constipation had a steady grip on me. A sluggish liver

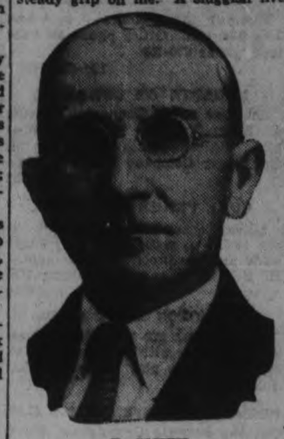

R. SMITH.

kept me bilious and I suffered with awful pains in my back and sides. Four bottles of Sargon built me right up and rid me of every ailment I had. I eat hearty meals without a trace of indigestion, sleep sound and feel fine.

"Sargon Pills put my liver to acting right and routed my constipation without the least griping or weakening."—R. Smith, 235 Chatham Ave., Toronto.

Sargon may be obtained in Peterborough from Bond's Drug Store.

MANY ANTARCTIC BRITISH CLAIMS ARE DISPUTABLE

U. S. Geologist's Assertion Made on Basis of Right of Discovery.

WILKES LAND EXAMPLE.

Woman Says if Claims Projected England Own Three-fifths Continent.

WILLIAMSTOWN, Mass., Aug. 5.—(C.P.)—Many of Great Britain's claims in the Antarctic, particularly in the Falkland Islands dependencies and the Ross dependency, are challengeable on the basis of right of discovery, Dr. Laura H. Martin, geologist and geographer of Washington, D.C., told members of the Institute of Politics to-day.

Problems of Sovereignty.

In an address before the conference on "problems of sovereignty in the Arctic and Antarctic," Dr. Martin said that Great Britain asserted Dominion over several polar areas extending beyond parts discovered by Englishmen. As an example, she cited Wilkes Land, part of a segment discovered by Lieut. Wilkes of the U.S. Navy in 1840, although explored more fully by an Australian expedition in 1911-12.

"If Great Britain should project these claims to the Pole as it has done in the Falkland Islands and Ross dependencies claims, we would see that altogether it has laid claim to nearly three-fifths of the continent (3,000,000 out of 5,000,000 square miles)," she declared.

BARRISTERS AND SOLICITORS

GORDON & ELLIOTT — Barristers Solicitors, Notaries, Patents and Trade Marks. Money to Loan. Telephones 219 and 2591.—Hon. G. S. Gordon, K.C., Alexander L. Elliott. Toronto Office: 410 Saturday Night Building, 73 Richmond Street West. Telephone Number Elgin 6591.

PECK, KERR & McELDERRY—Barristers, Solicitors and Notaries. Office, Water street, Peterborough. Money to Loan at the lowest current rates of interest. Telephone 1030 S. A. Peck, M.P., F. D. Kerr, K.C., V. J. McElderry, K. C.

EMMETT F. SHERRY—Barrister and Solicitor, 397½ George Street, corner Hunter, Peterborough. Money to Loan. Phones: Office 63. Residence 1307. 1yr.Jun2,29

R. R. HALL, K.C.—Solicitor, etc., Peterborough, Ont. Office, corner of Hunter and Water streets, over the Canadian Bank of Commerce. Trust Funds on Loan on easy terms of payment.

JAMES FORDYCE STRICKLAND, K.C., M.P.P., BERNARD E. PARK — Barristers, Solicitors, Notary Public, Peterborough. 'Phone 191. Money to Loan. 375 Water Street.

MEDICAL

DR. C. C. CRAGG, Eye, Ear, Nose and Throat. Office: Clinic Building, corner Charlotte and Reid. Phones: Office 200. House 1018.

DR. BUCHANAN, F.R.C.S., Edinburgh, M.R.C.S., Eng., Eye, Ear, Nose and Throat Specialist, corner Water and Murray streets, Peterborough.

DR. S. Y. WALSH, PHYSICIAN AND Surgeon, 387 Reid street. Hours 4-5, 7-8.30 p.m. Sundays, by appointment. Phones: Office, 125, Residence 1014W. July 17, 30

Railway Time-Tables

CANADIAN PACIFIC RAILWAY (Corrected to date)

Going East—

8.10 p.m.—Indian River, Norwood, Havelock. Daily except Sunday.

11.44 a.m.—Havelock, Tweed, Kingston, Smith's Falls, Ottawa, Montreal, Quebec, Boston and New York. On Sunday to Havelock only.

12.40 a.m.—Havelock, Tweed, Kingston, Perth, Ottawa, Smith Falls, Montreal, St. John, Boston and New York. Daily except Saturday. Sleepers Montreal and Ottawa.

1.10 a.m.—Havelock, Tweed, Perth, Smith Falls and Ottawa. Daily.

Going West—

4.55 a.m.—Myrtle, Toronto, Guelph, Goderich, Hamilton, Galt, Woodstock, St. Thomas, London, Chatham, Detroit, Chicago and New York. Daily.

5.55 a.m.—North Toronto, Agincourt, Owen Sound, Orangeville, Teeswater and Brampton. Daily except Sunday.

7.00 a.m.—Bethany, Lindsay, Orillia, Port McNichol, Midland, and intermediate points. Daily except Sunday.

7.35 a.m.—Toronto, Hamilton, Brantford, Buffalo, New York, Galt, Woodstock, London, Chatham, Detroit and intermediate points. Daily except Sunday.

3.50 p.m.—Toronto, Hamilton, Buffalo, Rochester, Boston, Woodstock, London, Windsor, Detroit, Chicago, and intermediate points between Peterborough and Toronto. Makes connection with the Trans-Canada Limited for Winnipeg and Vancouver. Daily.

6.30 p.m.—Lindsay, Toronto, and intermediate points. Daily except Sunday.

CANADIAN NATIONAL TIME TABLE. (Corrected to date)

Trains Operate Standard Time. Daily except Sunday

No. 96—7.15 a.m. for Port Hope, Oshawa, Toronto and points on main line east of Port Hope.

No. 93—8.20 a.m. for Lindsay, Orillia, Midland, Toronto, Hamilton, Buffalo, London, Windsor, Detroit.

No. 371—8.30 a.m. for Lakefield.

No. 698—8.35 a.m. for Hastings, Campbellford, Belleville, connecting with the International Ltd. for Kingston, Brockville and Montreal and points in Maritime provinces.

No. 100—11.45 a.m. for Hastings, Campbellford, Stirling, Belleville, Kingston and Brockville with the "Capitol City" train for Ottawa.

No. 92—12.00 noon for Port Hope, Oshawa, Toronto, Buffalo, Philadelphia, New York, London, Chatham, Windsor and Detroit.

No. 373—12.10 p.m. for Lakefield.

No. 95—4.37 p.m., for Lindsay, Orillia, Toronto connecting with "International Ltd." for London, Sarnia, Port Huron and Chicago also with the "National" for Winnipeg and Pacific Coast points and with No. 47 for North Bay and Cochrane, and No. 89 to Buffalo, Philadelphia, and New York.

No. 699—8.40 p.m., for Lindsay.

No. 94—8.54 p.m., for Port Hope, Cobourg, Kingston, Montreal, New York, Boston. Carries through sleeper from Peterborough to Montreal.

DAVIS-THOMPSON COMPANY, LTD.
Insurance and General Agency.
433 GEORGE STREET - PHONE 40

YOUNG MAN OR YOUNG WOMAN, LAY THE CORNER STONE OF YOUR SUCCESS IN LIFE

Savings Bank---A Corner Stone

As in Buildings, the fate of your career depends upon the firmness of its foundation; a career founded upon the principles of Thrift and Systematic Savings is headed straight for Success. If you have not already made your first deposit, START A SAVINGS ACCOUNT TO-DAY

4% Interest Paid by

TORONTO SAVINGS AND LOAN COMPANY
435-437 George Street

TARZAN OF THE APES No. 27 (Metropolitan Newspaper Feature Service, Inc.) By Edgar Rice Burroughs

It was a well-laden Tarzan who dropped into the midst of Kerchak's tribe. With swelling chest he narrated the glories of his adventures and exhibited the spoils of conquest. Kerchak was jealous of this strange member of his tribe. He sought some excuse to wreak his hatred upon Tarzan.

A month Tarzan practised with his bow and arrows. During this time he further investigated the cabin, and found the metal box containing his father's diary, some photographs, and a diamond locket. This took his fancy. He placed it about his neck, in imitation of the black men he had visited.

When his arrows were gone Tarzan renewed the supply, repeating his former pranks while the natives were enjoying a cannibal feast. They were filled with fear at this new manifestation of some unseen, unearthly evil power. Returning homeward, Tarzan encountered Sabor, the lioness, and sent an arrow into her.

Removing the great pelt, he hastened to the tribe, who gathered to see this new proof of his wondrous prowess. Only Kerchak hung back—nursing his hatred and rage. Suddenly something snapped in Kerchak's brain. He sprang biting and killing among the assembly. "Come down, Tarzan," he cried, "come and fight."

Breathlessly the tribe watched as Kerchak, roaring, charged the relatively puny figure. Tarzan tore loose his knife and drove it into Kerchak—below the heart! They struggled long. Then the great body shuddered, stiffened—sank limply. Kerchak was dead. Thus came the young Lord Greystoke into the KINGSHIP OF THE APES.

TO-MORROW - CHEMONG REGATTA

OUTBOARD MOTOR HANDICAP RACE

BIG REGATTA DANCE

NEILL'S

The Store of Better Values

Wednesday Special Bargains

GIRLS' BROWN CLOTH SANDALS, with rubber soles. On Special Sale—
Sizes 5 to 10½ 65c
A Pair .....
Sizes 11 to 13 ..... 75c
A Pair .....

BOYS' BROWN CANVAS OXFORDS, with heavy rubber soles and rubber reinforced sides. On Special Sale—
Sizes 11, 12, 13 ..... 75c
A Pair .....
Sizes 1 to 5 ..... 80c
A Pair .....

SPECIAL SALE OF LADIES' WHITE OXFORDS, PUMPS, AND ONE-STRAP SLIPPERS. These are the balance of many lines of White Shoes that we have had left, and are placing them on Special sale to clear at 50c
a Pair. All sizes .....

SPECIAL SALE OF MEN'S AND BOYS' BLACK SIDE LEATHER OXFORDS good broad style and rubber heels—
Boys' Sizes $2.75
A Pair .....
Men's Sizes $3.25
A Pair .....

R. Neill Ltd.
350-354 GEORGE STREET
Canada's Greatest Shoe Store

LAKEVIEW HOTEL
Young's Point
Chicken Dinners
12 to 2.30 p.m. 5 to 7.30 p.m.
Overnight Cabins
Cottage to Rent
4d, 5 8 12 15, 2485

UNSIGHTLY HAIRS
Permanently removed by Electrolysis. Dermatologist. Formerly of Hiscott Institute. Expert Facial and Scalp Massage. Skin Diseases successfully treated.—Anne Graham Logan, 201 Brock St. Phone 3102 for appointments.
m.w.f

OIL STATION AND BRICK HOUSE TO LET
Cor. Rubidge and Rink Streets
(Mr. Patterson's time concluded July 31, 1930.
Phone 1462. R. C. Braund.
3d-30-2458

DOCTOR WANTED.
Applications for Physician for Canadian General Mutual Benefit Society will be received up to August 6th. Apply F. A. Shannon, Secy.
3d-31-2441

R. FARTHING
PHOTOGRAPHER
PORTRAITS, EXPERT FINISHING AND PICTURE FRAMING.
Our Prices Are Reasonable.
Studio: George St., opp. Examiner
m.w.s-9437

PIANO TUNING
WILLIAM R. POTTER
Phone 2524J. 6 King George St.
m,w,s.Aug 5-1379

Advertise in The Examiner

LOCALS

TAXI SERVICE.

For prompt service, call Ward Deyell, 95 Princess Street. 'Phone 2146F. 4d-32-44

DR. E. H. WOOD, F.A.C.S.

Summer Office Hours—2 to 4 and 7 to 8.00 p.m. Office phone 39. Cottage 'phone 650-R3.
19d-28-2240.

REGATTA AT BEWDLEY.

On Rice Lake, Wednesday, August 6. Silver Trophies in both Hydro-[illegible] Races. Prizes on display in Grafton & Company Window, City.
3d-25,1,4-2393

COKE PRICES ARE DOWN

Solvay coke per ton $11.50; ½ ton, $5.75; ¼, $3.00. No. 1 body hardwood and hardwood slabs for sale.—H. B. Taylor and Son, phone 209. dtf.

SALVATION ARMY BAND.

All members are requested to meet at the Temple with uniform at 7 p.m. on Tuesday, to play at the Hospital and Home.

PERMANENT WAVES, $5.00 & $7.00.

Get the naivette Croquignale Wave, the only one of its kind in the city, at Wright's Hairdressing Parlor. Phone 2115 for appointment. 1d-30-4501

CARD OF THANKS.

Mrs. Robert Allen and Family wish to thank their many friends for their kind expression of sympathy and for the many spiritual and floral offerings sent in their recent sad bereavement.

ALL SAINT'S CHURCH.

On Wednesday morning, a farewell service will be held for Miss Tucker who leaves to take up work under the Woman's Auxiliary among Orientals in British Columbia. There will be a celebration of Holy Communion.
1d 30 2488

ESTABLISHED.

Fully established in three years. No longer is the question asked. "What kind of coal did you get from the Sanitary Ice Supply." It's "We burn Famous Reading Coal and consider there is none better." The leading coal for over 100 years. Phone 147. dtf

GARDEN PARTY.

Will be held on lawn of Mr. and Mrs. Bert May, Lansdowne Street W., on Thursday evening, under auspices of Cheerful Workers' Bible Class of St. James S.S. A good programme is being provided and an enjoyable time assured. Come. 1d-30-2483

CARD OF THANKS.

Mr. Wm. Rennie and family of Pontypool wish to thank their many friends and neighbors who were so kind and thoughtful during the recent illness and death of their dear wife and mother, who passed away July 30th. Sincere thanks are also extended to those who sent flowers.

MAIN STREET TOPICS

Jabs and Jottings as Picked Up by an Examiner Reporter

VASE ON DISPLAY.

The Sweepstake Vase offered by the Peterborough Horticultural Society for gladiolus competition will be on view in the window of Wainman, jeweller, until the time of the C.G.E. horticultural section of the Social and Athletic Association Flower Show to be held in the Canadian Legion Hall, August 14, 15, 16. The above society are running their annual gladiolus competition in conjunction with above flower show. There is no entry fee and it is open to any one in the county of Peterborough.

LIBERAL PICNIC.

The local Liberal organization is planning a big picnic to be held on the last Wednesday of the month, August 27. Details are promised later, but it is expected that the event will be held amid the cool shades of Chemong Park.

MINIATURE GOLF COURSE

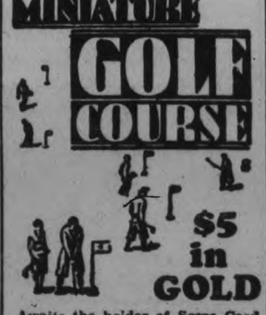

$5 in GOLD

Awaits the holder of Score Card 114, last week's prize-winner on Mite-Tee Green Golf Course. Someone will win another this week. Have a try at the newest game of skill. It's a great chance to see what you can do with a golf club.

Getting more popular every day.

Bright Illumination. Open Till Midnight.

Children half price up to 1 p.m.

Clubs and Balls Furnished

Mite-Tee Green
Old Bowling Green
Cor. Aylmer & Brock. Phone 3626

Diamond Rings of Quality

Every Diamond we sell is guaranteed of finest workmanship and quality.

We are now showing the newest designs in White and Green Gold.

These settings are in a variety of patterns which are now in vogue and set with very high quality diamonds of finest color.

No matter what size stone you buy, you may be sure that it is guaranteed.

Let us show you our Special Solitaire Diamond Rings at prices right to suit everybody from $25.00 up to $500.00.

Our experience is at your disposal. Have your Diamonds examined; make sure they are well set.

A few of our very Special Diamond Rings left at $35.00 and $50.00.

Your Diamonds examined free.

WARNE BROS.
DIAMOND HALL
Phone 880 349 George St.

TWO MEN INJURED IN CAR ACCIDENT

Toronto Men Are Hurt on Lindsay Highway on Saturday Night.

LINDSAY, Ont., Aug. 5 (Examiner Correspondence).—An automobile accident took place on the Lindsay highway Saturday night at 10.30 o'clock, when Robert Herman, 36 Wardell street, Toronto, and Richard Armstrong, 83 Logan avenue, Toronto, were injured. The young men were on their way to Thurstonia, Sturgeon Lake, and while passing through the long swamp the car took to the ditch, Herman received injuries about the head, and it is feared was injured internally also. His companion, Armstrong, received slight shoulder injury. The car was only slightly damaged. Mr. Herman is at present in Ross Memorial Hospital here.

OBITUARY

MRS. MARGARET QUINLAN.

The death occurred on Saturday evening at her home, 297 Murray Street, of Mrs. Margaret Quinlan, wife of the late David Quinlan, who predeceased her thirty years ago. The late Mrs. Quinlan was in her ninety-first year, born and lived most of her life in Douro. Her maiden name was Margaret O'Brien.

She leaves to mourn her loss one brother, Daniel O'Brien, of Peterborough; one sister, Mrs. Hannah Sister, of Lakefield; one daughter, Mrs. Alex. Conroy, of Peterborough, and two sons, John at home and Thomas.

The pall-bearers were: John Quinlan, Thomas Quinlan, J. O'Brien, Daniel O'Brien, George Boatman and P. Quinlan.

Requiem mass was sung in St. Peter's Cathedral at 9 o'clock on Monday morning and interment took place in St. Joseph's Cemetery, Douro.

MRS. ZECHARIAH TUCKER

KEENE, Aug. 5 (Examiner Correspondence).—The funeral service of the late Mrs. Zechariah Tucker was conducted on Friday afternoon by Rev. Mr. Hamilton. Mrs. Tucker was a life-long member of the Presbyterian Church, her special interest being the Women's Missionary Society. She took a part in the church's activities that only the most earnest and loyal of workers can fill.

Among those who came from a distance to be present at the funeral were Mrs. Brown of Toronto; Mrs. Jack Kempt, Mr. and Mrs. Carruthers; Mr. and Mrs. Archie Davidson, and Donald; Mrs. Isaac Fife and the two Misses Tucker; Mr. and Mrs. Andrew Kempt and their daughter, Mrs. Sargent, all of Peterborough; Mr. William Hill of Hastings; Mr. and Mrs. Fred Taylor of Norwood; Mrs. Enos Kent of Zion; Mr. and Mrs. John Hope, Mr. and Mrs. Archie Shearer, Mr. James Sharpe, Misses Kate and Margaret Sharpe of Westwood.

JOSEPH SUCEE.

A wealth of beautiful flowers eloquently bespoke the loss felt by friends and loved ones of Joseph Sucee of 169 Hunter Street East when he was laid to rest in Little Lake Cemetery yesterday afternoon. He died at his residence on Saturday in his seventy-first year. The funeral services were conducted by Rev. Dr. A. J. Brown and Rev. Dr. J. E. Moore. Dr. Moore in a short address took as his text "There is but a step between me and death."

Joseph Sucee was born in Asphodel, near Norwood, on October 27, 1859. He was married twice, his second wife predeceasing him by only a few weeks. By trade he was a blacksmith and carriage builder, and was for some years in the implement business in Peterborough. He was a member of George Street United Church.

The late Mr. Sucee leaves three sons and one daughter, Wolbert at home, Melville of Ottawa, Cecil of Chatham, and Mrs. Stephenson of Peterborough. His surviving brothers are W. J. Sucee, John Sucee, and Fred Sucee, all of Highland Grove; Moyeas Sucee, Lansdowne Street; Richard Sucee, Otonabee, and Henry of Burgessville. Surviving sisters are Mrs. Edward Covert, Wilberforce, and Mrs. Charles Stenton, Peterborough.

J. FRED BOOTH IS DEAD.

OTTAWA. Ont., Aug. 6.—(Canadian Press). — Fred Booth, president and general manager of J. R. Booth, Limited, lumber merchants, died early today in Rochester, Minnesota, according to word reaching here. The millionaire lumberman who was 67 years of age was the second son of the late J. R. Booth, pioneer Canadian lumberman and was the father of Princess Erick of Denmark.

ONTARIO TRIP OF DIRIGIBLE R-100 PROBABLY TAKE PLACE NEXT WEEK

Repairs to Giant Airship Will Be Completed To-night.

OFFICERS HOLIDAYING.

ST. HUBERT AIRPORT, Montreal, Que., August 5 (By Jack Hambleton, Canadian Press Staff Writer).—With perfect weather, riggers who are busily working on the damaged stabilizing fin of the British dirigible R-100 are encountering little difficulty, and it is expected that by dusk the repairs will have been completed. The huge patch covering the gap opened when the ship struck heavy weather is nearly covered. Several new panels have already been laced into position, and only two or three more remain. After the lacing process is completed, the panels will be "doped" from the inside of the ship, and after this she will be ready to move at any time.

Prospects that the ship will fly over Ottawa and Toronto this week appear unlikely. An atmospheric disturbance is centred over Hudson Bay, and is connected with disturbances over the St. Lawrence Valley. These storms are far worse over land than over the ocean, and until the disturbance clears, it is believed the ship will remain at the mooring mast here.

Officers Holidaying in Ontario.

To-day officers of the ship are holidaying and attending to engagements in various parts of Ontario. Sir Dennistoun Burney, designer of the R-100, took off at 9.30 a.m. for Ottawa, where he will lunch with His Excellency Lord Willingdon and was followed an hour later by Wing Commander R. B. Colmore, Director of Airship Development, and Squadron-Leader R. S. Booth, captain of the vessel, and W. A. Lawrence, press liaison officer. They will return later to-day.

This morning the R-100 was thrown open for visits by invited guests and the inspections will continue throughout the week, according to an official schedule issued last night. Since every hour from to-day until Saturday night is scheduled for inspections and social activities, it would seem that the vessel will not leave the mooring mast for her Ottawa-Toronto flight much before the first of next week.

In Air Over Night.

Just how long the airship will take to complete her trip to Ottawa and Toronto when the weather has cleared is problematical. It is understood that she will cruise over the capital on the way to Toronto and come straight through to St. Hubert on the return trip. At any event, it's practically certain that she will be in the air over Western Ontario all night. No passengers will be carried on the trip, with the exception of one or two newspapermen and technical advisers.

Large crowds thronged the airport from early morning until late last night to see the big ship, while to-day the gates are again open. Many attempts have been made by unauthorized persons to enter the mooring mast, and thus reach the dirigible, but so far as is known none have yet succeeded. A strong guard of Royal Canadian Mounted Police is stationed around the mast, and unless documentary authority is produced the "gate crasher" faces a hard task.

IN PETERBOROUGH CHURCHES

ST. JOHN'S ANGLICAN

"The Lambeth Conference" was the subject of two sermons on Sunday in St. Johns Church by Rev. R. C. Blagrave. At morning service he said in part the Lambeth Conference which is being held during these five weeks in Lambeth Palace, London is the seventh of its kind and is looked upon as of the greatest importance not only to the Church of England but to the whole Christian world. The meetings are held in secret and findings are known only through occasional reports given out until the conference is ended.

These Lambeth Conferences had their origin in a meeting of the Provincial Synod of Canada in 1865 over which Archbishop Lewis then Bishop of Ontario and residing in Kingston, presided. A request was sent to the Archbishop of Canterbury to call together all the Bishops of the Anglican Communion throughout the world. As a consequence the first conference was held in 1867. 144 invitations were sent out and only 76 attended. To the present conference 350 were sent out and there are 310 in attendance.

The findings of the conference are not binding upon any part of the church until by councils or synods they are legally adopted. Being a Conference they express opinions and convictions. At the same time they carry a moral authority which cannot well be repudiated and become naturally the law or policy of the church in proportion to the unanimity with which they are put forth.

Of outstanding concern to these Lambeth conferences has always been the question of Christian reunion as it must be to any Christian. Until the last conference, 1920, with the exception of the setting forth of what is known as the Lambeth quadri lateral reunion with the Greek Orthodox church was mainly considered as the first step. At the last meeting the church extended the hand of fellowship to all Christian Communions in what is said to be the noblest pronouncement by a great Christian body since Apostolic days. Conferences with other Communions, including even the Roman church at Malines with Cardinal Mercier, though not recognized by the Pope followed on until a couple of years ago, when on the question of church orders they came to an end with the best of good feeling.

Lambeth this year among other problems will have some pronouncement on doctrine as intimated by Archbishop Temple in the opening sermon. Some effort is to be made to give a large conception of God, consistent with the widening knowledge of His universe. The church has the creeds as her anchor and she has learned not to persecute tho' there are still those who would burn at the stake, those who do not agree with them. The church refuses to make martyrs in that way. She has learned also to trust revealed truth and not to hedge it about with stone walls and she has learned that the main thing to be desired is loyalty to the Lord and Master, Jesus Christ. She believes the church broadened and adapted is the best instrument to secure such loyalty and devotion. These sermons will continue next Sunday.

Farmer Buried Under Gravel Landslide

LINDSAY, Aug. 5 (Examiner Correspondent).—Fred Sawyer, a farmer who resides near Minden, Haliburton County, had a narrow escape from death a few days ago. He was engaged in drawing gravel when a heavy rainfall set in. He decided to take refuge under his wagon in the gravel pit. When the storm was at its height, a landslide occurred which frightened the horses. They made a bolt for freedom, and Sawyer was buried in the slide. He received serious spinal injuries, and it is feared that complications may result.

A REAL HOT "BREAK"

The Dance Band Sensation of the Season
Held Over To-Nite and Wednesday at

MELODY INN, LAKEFIELD

The Monaca Club Rhythm Cavaliers
Orchestra of Pittsburg

DON'T FAIL TO HEAR THESE STARS PLAY AND SING

KING GEORGE TAKES PART IN RACES AT COWES.

COWES, Isle of Wight, Aug. 5.—(AP)—The King participated to-day in his first yacht race since his illness. He took part in the Royal Yacht Squadron competition on his racing cutter Brittania.

The sea had quieted down after a blow and there was only a slight breeze as the Brittania got away, leading several competitiors. The minesweeper Sloop Albury in attendance on the Royal Cutter prepared to bring the King back to the steam yacht Victoria and Albert if the weather turned bad again.

BIRTH.

SHEPPARD. — At Nicholls Hospital, on July 26, 1930, to Mr. and Mrs. Frank Sheppard—a son.

J. W. Stookes, chairman of the Grimsby, England, football club, recently dived, fully clothed, from his motor boat into the Thames and saved a boy from drowning.

PETERBOROUGH WEST

CITY OF PETERBOROUGH.

	Duffus.	Peck.	Poll No.
Advance Poll	12	11	Advance
No. 1 —Frank Lynch's, 420 London St.	25	79	1
No. 1a—Frank Lynch's, 420 London St.	50	88	1a
No. 2 —W. Parker's, 668 Stewart St.	54	77	2
No. 2a—W. Parker's, 668 Stewart St.	48	81	2a
No. 3 —J. C. Harrison's 733 George St.	106	110	3
No. 4 —J. T. Braund cor. Smith and George Sts.	91	123	4
No. 5 —Archie Braund's s.w. corner Hilliard and Water Sts.	76	118	5
No. 6 —E. P. Reed's 617 George St.	70	123	6
No. 7 —H. D. Fletcher's s.w. corner Park Hill Rd. and Water	44	92	7
No. 7a—H. D. Fletcher's, s.w. corner Park Hill Rd. and Water	49	101	7a
No. 8 —J. Colt Shop, n.w. corner Park and McDonnel Sts.	112	128	8
No. 9 —T. J. Brooks house, n.w. corner Reid and McDonnel Sts.	51	81	9
No. 9a—T. J. Brooks house, n.w. corner Reid and McDonnel Sts.	45	79	9a
No. 10 —Gordon Trennum's, s.w. corner George and London Sts.	54	96	10
No. 10a—Gordon Trennum's, s.w. corner George and London Sts.	53	93	10a
No. 11 —A. Harrison's, 594 George St.	55	84	11
No. 11a—A. Harrison's, 594 George St.	56	77	11a
No. 12 —Mrs. Eva Robinson's, 445 Park St.	93	79	12
No. 13 —Routley's Store, n.e. corner Park and Brock Sts.	68	101	13
No 14 —Reg. Dyer's, 451 Stewart St.	77	91	14
No. 15 —George Coleman's store, 445 George St.	69	107	15
No. 16 —MacPhersons store, 450 George St.	42	95	16
No. 16a—MacPherson's store, 450 George St.	52	72	16a
No. 17 —Chris. Clemence's, 395 Walton St.	48	68	17
No. 17a—Chris Clemence's, 395 Walton St.	67	65	17a
No. 18 —Mrs. L. Heaslip's, 544 Gilmour St.	100	114	18
No. 19 —Ben Jinks', 344 Simcoe St.	58	64	19
No. 19a—Ben Jinks', 344 Simcoe St.	65	45	19a
No. 20 —F. Eadon's, 265 Hunter St.	100	123	20
No. 21 —Bruce Patterson's store, 431 George St.	73	94	21
No. 22 —Patrick Scully's, 346 Aylmer St.	79	91	22
No. 23 —H. G. Rumary's, 352 Water St.	62	136	23
No. 24 —C. F. Payne's, 577 Gilmour St.	100	126	24
No. 25 —Mrs. J. McCoy's, cor. Pearl and Charlotte Sts.	101	134	25
No. 26 —Mrs. L. Lebarr, 279 William St.	58	118	26
No. 27 —J. D. Deyell's, 265 Park St.	62	148	27
No. 28 —C. W. Wiggins', 278 Park St.	92	138	28
No. 29 —H. H. Dinsdale's Office, 214 King St.	68	147	29
No. 30 —W. C. Cook's, s.w. corner Park Place and Sherbrooke St.	76	150	30
No. 31 —Mrs. A. Lefebre's, s.e. cor. Sherbrooke and Rubidge Sts.	65	143	31
No. 32 —Fitzpatrick & Geraghty's, s.e. cor. Dalhousie and Rubidge Sts.	83	125	32
No. 33 —E. J. Cadd's, 139 Dalhousie St.	56	87	33
No. 34 —Percy Boxall's, 43 Alfred St.	59	107	34
No. 35 —Mrs. Mary Killingbeck's, s.e. cor. Townsend and Park Sts.	75	158	35
No. 36 —Thomas Littlefair's, 55 George St.	76	168	36
No. 37 —Mrs. E. Rowe's, 538 Chamberlain St.	77	156	37
No. 38 —Mrs. Eva Smith's, 533 Chamberlain St.	77	101	38
No. 39 —Mrs. J. Pollock's, 165 Perry St.	112	100	39
No. 40 —Mr. Farrance's, 383 George St.	123	94	40
No. 41 —A. Lasenby's, 257 Romaine St.	88	51	41
No. 41a—A. Lasenby's, 257 Romaine St.	62	77	41a
No. 42 —Charles Breadman's, 458 George St.	111	133	42
No. 43 —Arthur Nokes', 101 Gladstone Ave.	79	158	43
No. 44 —J. S. Mason's, 667 Armour Road	48	107	44
No. 45 —Kennedy's Store, n.w. cor. Armour Rd. and Carlisle Ave.	97	108	45
No. 46 —Mrs. Walsh's, 547 Rogers St.	69	75	46
No. 47 —Kylie's store, s.e. cor. Rogers and Clifton Sts.	91	79	47
No. 48 —Castle's house, 54 Hunter St. E.	82	113	48
No. 49 —J. Victor's, 372 Burnham St.	58	91	49
No. 50 —Mrs. Edwards', 68 James St.	47	71	50
No. 51 —J. F. Garvey's, s.e. corner Mark and Sophia Sts.	92	84	51
No. 52 —H. Crane's, 392 Rogers St.	78	84	52
TOWNSHIP OF GALWAY.			
No. 53 —Harrison's house, Silver Lake	2	5	53
No. 54 —Grieve's house, Union Creek	42	45	54
No. 55 —School House, Swamp Lake	48	38	55
TOWNSHIP OF CAVENDISH.			
No. 56 —Peacock's house, Fortescue	3	9	56
No. 57 —Cochrane House, Catchacoma	1	3	57
TOWNSHIP OF HARVEY			
No. 58 —Town Hall, Lakehurst	62	49	58
No. 59 —Ventress School, Nogie's Creek	43	64	59
No. 60 —True Blue Hall, Hall's Bridge	76	95	60
TOWNSHIP OF ENNISMORE.			
No. 61 —Town Hall, Ennismore	196	21	61
No. 62 —O'Reilley's School, Ennismore	80	9	62
TOWNSHIP OF SMITH.			
No. 63 —J. J. Cock's, Smith	84	136	63
No. 64 —Middleton's School	77	74	64
No. 65 —Foresters Hall, Bridgenorth	91	49	65
No. 66 —Foresters Hall, Bridgenorth	51	70	66
No. 67 —Higgins' House, Smith	132	45	67
No. 68 —Temperance Hall, Selwyn	100	114	68
No. 69 —Wilbert McNaughton's, Young's Point	61	95	69
TOWNSHIP OF NORTH MONAGHAN.			
No. 70 —Grady's Store, Claraday P.O.	86	88	70
No. 71 —Davidson's Store, Claraday	97	147	71
No 72 —Confederation School, N. Monaghan	67	87	72
No. 73 —A. Paggett's, Browntown	70	145	73
No. 74 —Steven's house, High street	81	127	74
No. 75 —May's School	80	105	75
No. 76 —Town Hall, N. Monaghan	80	96	76
VILLAGE OF LAKEFIELD.			
No. 77 —Webster's house, Lakefield	63	125	77
No. 78 —Town Hall	123	128	78
No. 79 —Brown's Office	101	133	79
TOWNSHIP OF DOURO.			
No. 80 —Pine Grove Cheese Factory	64	119	80
No. 81 —Mr. Leahy's	176	41	81
No. 82 —Town Hall	146	14	82
No. 83 —Fred Bissonnette's	85	101	83
TOWNSHIP OF OTONABEE.			
No. 84 —Weir's house, Villiers	44	67	84
No 85 —Indian River Hall, Indian River	141	54	85
No. 86—Town Hall, Keene	147	72	86
No. 87 Town Hall, Lang	86	36	87
No. 88 —Howden's house, Otonabee	113	61	88
No. 89 —Union Hall, Mather's Corners	135	97	89
No. 90 —Stewart's Hall, Otonabee	68	65	90
No. 91 —Orange Hall, Downer's Corners	147	112	91
TOWNSHIP OF SOUTH MONAGHAN			
No. 92 —Town Hall	96	81	92
No. 93 —Sunday School Hall, Bensfort	90	90	93
	7,989	9,576	

I, on this Fourth day of August, 1930, declare Edward Armour Peck elected.—Sidney Whatley.
Majority for E. A. Peck, 1,587

PROBABILITIES
Fair and warm to-day and most of Thursday

The Evening Examiner

HOME EDITION

IF IT WILL HELP PETERBOROUGH AND DISTRICT, THE EXAMINER IS FOR IT.

VOL. LXV., No. 30 — PETERBOROUGH, ONTARIO, CANADA, WEDNESDAY, AUGUST 6, 1930 — PRICE THREE CENTS

COUNCIL ASKS FOR NEW FEDERAL BUILDING

Fire Sweeps Sudbury Rooming House

TWO MEN PERISH SEVERAL BURNED IN SUDBURY FIRE

Boarders Succumb to Smoke Fumes Before Help Arrives.

ONE LEAPS TO SAFETY.

Origin of Blaze Blamed on Wandering Unemployed While Seeking Shelter.

SUDBURY, Ont., Aug. 6.—(CP)—In a fire which broke out about 4 o'clock this morning in a new wing of a local rooming house and spread to the older part of the building two men J. Brandes, travelling occulist of Montreal about 65 years of age and Robt. Arnold, 55, were overcome by smoke and died before they could be reached.

Revived By Pulmotor

Arthur Keppla, who has worked in lumber camps around Sudbury for years was also overcome by smoke, but was revived by firemen with the pulmotor. Robert Milmoure was badly cut and bruised when he leaped out of a second story window, while Wm. Gary was burned in attempting to make his escape.

It was some time after the alarm was given that the absence of Brandes and Arnold was noted. Firemen despite flames made a rapid search and located Arnold, but were unable to find Brandes, who was later discovered, dead in a room in the front part of the building.

The fire broke out in a building at the rear of which plasterers had just started work yesterday. The woodwork was badly charred, but otherwise the fire damage in the occupied part of the building was slight.

Heat Terrific

The smoke and heat was so terrific however, that hardly an occupant of the building escaped without a scorching. It is believed possible that some of the wandering unemployed who make use of the employment bureau operated by the McAndrew Bros. in the same building were spending the night in the shelter of the wing under construction and that the fire was accidentally started by them.

1930 Census Shows 122,728,873 People Now Reside in U.S.

WASHINGTON, Aug. 6 (C.P.).—The first complete preliminary census figure to-day showed continental United States to number 122,728,873 inhabitants.

The total figure contains an estimate for one Pennsylvania county, returns from which are not complete.

Outlying possessions add 14,772,685, making a grand total of 137,501,561.

The total population increase of the last census was 16.1 per cent. The two States topping the list in numerical gain were: New York with an increase of 2,224,28; and California, with an increase of 2,215,421.

Only one, Montana, showed decrease—a loss of 15,370 people in the ten years.

ATTACK ON GIRL JUST "MADE UP"

Woodbridge Domestic Confesses to Injuring Her Own Face.

WORRIED ABOUT FRIEND.

OTTAWA, Ont., Aug. 6 (C.P.) — Admitting that the attack of which she claimed to have been a victim was purely fictitious, Miss Frances Yzeck, domestic at Woodbridge, Ont., summer home, told Charles McCarthy, Carleton County Police Chief, that after injuring herself in the face she manufactured a startling story about three men invading her room and brutally attacking her. Chief McCarthy stated the girl gave as a reason for manufacturing the story that she was "worried about a friend in Toronto."

The report of the attack on the girl caused several residents of the summer resort to abandon their cottages.

Miss Yzeck told police that she was attacked in her room on Thursday morning last and made to drink a liquid which burned her throat. The police said at that time that she was found unconscious on her bed. The screening on her window had been cut with a butcher knife. It was this that resulted in the breakdown of her story, Chief McCarthy finding that it had been cut from the inside. He stated that he also found in her handbag a watch which she reported stolen.

WARM WELCOME GIVEN OFFICERS OF AIRSHIP R-100

Maj. G. H. Scott, Commander, and G. B. Giblett Entertained in Queen City.

MEDALS PRESENTED.

Commander Describes Trip Over Atlantic as "De Luxe Tour."

TORONTO, Aug. 6.—(CP)—Major G. H. Scott, Commander of the British dirigible R-100 and G. B. Giblett, meteorologist of the airship, arrived here this morning from Ottawa, and were welcomed at the Union Station by Mayor Bert Wemp and a large party of citizens.

Included among the welcoming party were Brig. Gen. D. C. Draper, Chief Constable, Controllers Pearce and Somerville, Captain E. O. Hand, President of the Toronto Flying Club, Major General Garnet Hughes and H. G. Stapells, acting President of the Empire Club, where Major Scott spoke at a luncheon in his honor today.

Civic Breakfast

Shortly after their arrival, the visitors were entertained at a civic breakfast at the Royal York Hotel, and then proceeded to the City Hall, where a civic welcome was tendered the intrepid airmen.

In a brief interview with the Canadian Press, Major Scott compared the recent flight of the R-100 from England to Canada with that of the British dirigible R-34 from England to the United States 10 years ago, which he commanded. The former he said, was a "picnic" while the latter was a "de luxe tour". Describing the comfort of the trip on the R-100, Major Scott said among other things the crew had warm water for shaving, good bunks and a first class dining room, while on the R-34 the crew slept in hammocks and ate off, their knees.

Major Scott said he would go to India on the R-101 when it flies to India late this year. The R-100, he said, left without radio maps, which had not been perfected, but the airship obtained radio weather maps from trans-Atlantic liners enroute and the navigator had no difficulty. Otherwise, he said, the air liner would have taken another day to cross the Atlantic.

(Turn to Page 16, please)

Gold Medal Won by the Roy Studio

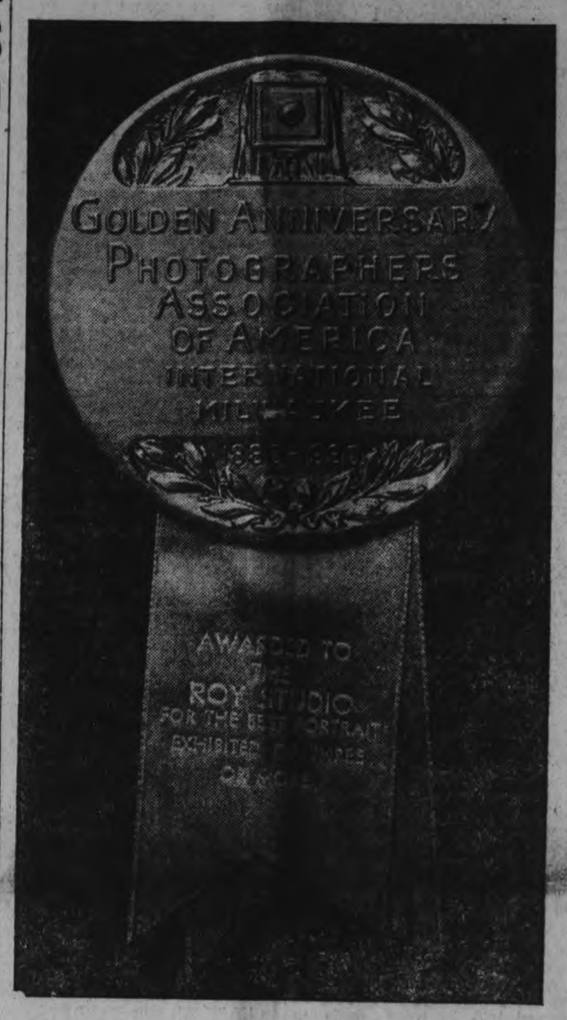

Above is a reproduction of the beautiful gold medal won by The Roy Studio at the annual convention of the Photographers' Association of America held at Milwaukee, July 21-24. The competition was open to all members of the P. A. of A. in Canada and the United States. The medal won by The Roy Studio was the only one awarded a Canadian exhibit.

EDDIE HELD IS TWO UP AT 18TH ON C. M. STUART

On the Fourth the Montrealer Hooked His Second Shot Into a Trap.

THOMPSON LEADS TAYLOR.

Only One International Match Being Played in Amateur Golf Tournament.

LONDON, Ont., August 6 (C.P.).—Eddie Held, defending champion, was up two on Carrol Stuart of Montreal at the end of 18 holes of match play in the Canadian amateur golf tournament here this morning. The New Yorker was two up at the turn and retained his advantage. They start out again this afternoon to decide who gets in to-morrow's quarter finals. Held and Stuart halved the tenth, while Stuart won the eleventh only to lose the 12th. The thirteenth was a tie, while Held won the fourteenth and fifteenth, with Stuart taking the sixteenth. The seventeenth was a half and Stuart won the home green.

Alexander Weir of Winnipeg and Jack Cameron of Montreal finished the first 18 holes all square, both shooting approximate 72's.

In the Held-Stuart affray, Held won the first hole with a par four to the Montrealer's five. They both went one over par on the short second to halve it and the same thing happened on the third when they took fives. Both were trapped near the green, and neither could get the advantage.

Hooked Into Trap.

On the fourth Stuart hooked his second shot into a trap. Then the Montrealer failed to get out of the sand and had to use us three strokes before he got on the green, making it an easy win for the New Yorker.

On the fifth also Stuart was trapped with his tee shot while Held was on in one and down in two to win. Stuart got one back at the 510 yard sixth.

On the eighth Stuart took three

(Turn to Page 5, Please)

Resolution Passed Asking New Premier To Erect Building

Movement is Set on Foot Whereby New Building Would Be Erected at Corner of George and Sherbrooke Streets, Combining Post Office and Customs House in One.

FOUR APPLICATIONS ARE RECEIVED BY COUNCIL FOR EXPECTED VACANCY OF CITY SOLICITOR

Ex-Mayor A. A. McIntyre is Appointed to the City Trust Commission to Take the Place of the Late J. J. Hartley — Miniature Golf Course Fee is Set at $100.

A new federal building for Peterborough combining the Post Office and the Customs House under one roof was the movement set on foot last night at the regular meeting of the City Council when the Aldermen moved a resolution to the Hon. R. B. Bennett prime minister-elect asking that the necessary steps be taken. Mayor Denne started the wheels moving when he suggested that Peterborough should get a new Customs House and Post Office. He said that the property at the corner of George and Sherbrooke streets had been bought by a Conservative government in 1914 for this kind of a building but the war intervened and nothing had been done. He thought that now was the time especially as it would relieve unemployment and that money had been placed last year in the estimates for an addition to the post office. In the resolution to the Hon. Mr. Bennett a copy of which will be sent to E. A. Peck, M. P.-elect it will be pointed out tha. the revenue derived from the port of Peterborough is such as to justify such an expenditure. The aldermen were unanimous and many favorable comments were passed on the course The Examiner had taken in suggesting such a building.

Routine Business

Last night's council meeting was one of the shortest of the year, only routine business being dealt with. Alderman McNabb asked wha. had been done in checking up on the outside labor employed on the city paving and Alderman Stocker was quite indignant about the slight that had been given him by laborers of the Warren Bituminous Paving Company as they passed through the city riding on one of the Company trucks, yesterday. Alderman MacNabb was assurred everything possible had been done.

Application from Joseph J. O'Brien, J. R. Corkery, A. L. Elliott and J. W. Stevenson for the position of City Solicitor which it is expected will be vacant in a few weeks on account of the appointment of Joseph Wearing as Judge of the County Court of Middlesex County. The applications were left to a Committee of the whole Council.

The movement set on foot by the Mayor of Guelph whereby the municipalities will unite in asking the government to take over the burden of Suburban Road and Provincial highways from the cities and larger towns was heartily endorsed. The municipality of Guelph had taken a census of 15 cities in Ontario of not more than 30,000 population and found that in one year these municipalities had contributed to the government $2,500,000 for Suburban Roads and Provincial Highways and they themselves had constructed without any government help 365 miles of permanent paved streets at cost of $7,885,000 to the ratepayers. It was also pointed out that the government's assessment was most unjust and was milking the ratepayers of the cities and towns for they received nothing in return for the large amounts collected in gasoline taxes.

(Turn to Page 9, Please)

MAN IS INJURED AS CARS COLLIDE IN HEAD-ON CRASH

Vito Miccoli Suffers Severe Cuts About the Face and Scalp.

DRIVER ARRESTED.

J. O. Jackson Appears in Police Court Charged With Criminal Negligence.

Vito Miccoli, of 440 George Street, is in St. Joseph's Hospital, and J. O. Jackson, of Bailieboro, is faced with a charge of criminal negligence as the result of a head-on automobile collision at the first turn of the Provincial highway out from the city at 4.25 o'clock this morning. Miccoli is suffering from severe cuts about the face, scalp and ears, and possibly a fractured skull.

According to the police, Jackson was driving a light delivery truck belonging to Gilgour and Son towards the city at a high speed. Rounding the last turn on the highay before Monaghan Road, he was travelling on the wrong side of the road, it is claimed, and crashed into another light truck in which Carl Smith of Benson Avenue was driving, and Miccoli was a passenger. Miccoli's head was forced out through the plate glass windshield, the glass causing the lacerations. Neither of the other two was injured.

Investigation revealed that the brakes had been applied by Jackson for a distance of 93 feet before the crash. Reports from St. Joseph's Hospital at noon indicated that Miccoli was resting more easily. This morning he was in a state of semi-consciousness and bleeding freely. Dr. T. C. Louden is attending.

Jackson was immediately arrested by Traffic Officer Hornick and appeared before Magistrate Langley in Police Court this morning on a charge of criminal negligence. On the request of the Crown, an adjournment was granted. Bail was set at $4,000.

16 YEAR JOCKEY FLUNG TO DEATH

Tragedy Occurs as Daredevil Rider Sprints For Gap in Montreal Race.

HORSES FALL IN TANGLE.

MONTREAL, Que., August 6 (C.P.). — Jockey Ossie Cooper was thrown to his death in a tangle of race horses and riders in the running of the second race at King's Park half-mile track here yesterday. J. Kennedy, midget apprentice lad, suffered a fractured skull and internal injuries which leave him in a critical condition to-day, and Jockey Willie Primrose received a fractured hip and a scalp wound. Cooper, a smiling boy of sixteen, was hunched on the shoulder of Captain Coll as a dozen thoroughbreds thundered down the back stretch of the second race, one mile and seventy yards.

Twin Brother Leading.

They swept to the turn. In front of Ossie was Reggie Cooper, his twin brother and greatest rival, up on Mary Wit. "Let me through, you guys; here I come," shrilled Ossie's boyish voice. Daredevil rider by reputation, he streaked for a gap next the rail as Reggie shouted a sharp warning, "Take back, take back." But Ossie never "took back" in his life.

There was a crash, a billowing of dust as horses and diminutive riders fell in a jumped heap. Steel-clad hoofs pounded Ossie's skull. Spectators streamed across the track to rescut the injured. The field sailed on to the tape. Durberville, one of the fallen horses, scrambled to his feet and pounded madly down the track, a "bleeder" and dropped dead at the paddock gate.

Fails to Speak Again

His race run, Reggie Cooper dashed madly back to the scene of the spill, sobbing as he ran. With his mother, father and a young sister, he crowded into the ambulance where Ossie was laid. The boy did not speak again. He died an hour later, victim of a cerebral hemmorhage.

Kennedy, the injured boy, is reported in a serious condition at Royal Victoria Hospital with a fractured skull.

At sight of him there was renewed cheering and waving of hats and handkerchiefs from the throng ashore.

R-100 WILL MAKE SCHEDULED TRIPS

Officials Announce Ottawa and Toronto Flight Made Shortly.

GOOD WEATHER IMPORTANT.

ST. HUBERT AIRPORT, Montreal, Que., Aug. 6 (C.P.)—The British dirigible R-100 will make a combined flight over Ottawa and Toronto, the date to be announced in the near future, according to an official statement issued here to-day.

The statement reads:

"Repairs to the R-100 are proceeding satisfactorily and it is expected they will be completed within the next 48 hours. In the meantime there has been no alteration of plans as announced in the official press statement issued on August 4, which read in part: the idea of a flight over Canadian territory before the return journey has not been abandoned, however, and it is hoped to combine the flight to Ottawa and Toronto into one and carry that out if reasonably favorable weather conditions should occur for the flight prior to the departure of the ship for England."

France has 14 flying schools.

MARCIL VICTOR IN BONAVENTURE

Liberal's Win Makes His Party Standing 39 to Tories' 25 in Quebec.

MAJORITY 46.

QUEBEC, Que., Aug. 6 (C.P.) Hon. Charles Marcil will again take his place in the House of Commons as member for Bonaventure County. The election of the former Liberal member was officially announced by J. S. Verge, returning officer for the constituency, who gave Mr. Marcil's majority over D. Morgan, Conservative as 46.

The seat had previously been conceded to the Conservatives. The change to the Liberal column made the provincial standing as follows: Liberals 39; Conservatives 25; Independent 1; total 65. The two parties now stand at 139 Conservatives and 87 Liberals for the whole of Canada.

B. C. FOREST FIRE MENACE GROWS

Fighters Keep Blazes Well in Hand Around Vancouver.

RAINS ARE NEEDED.

VANCOUVER, B.C., August 6 (C.P.). — Danger for forest-fire destruction of valuable stands of timber is increasing with continuance of dry weather, high temperatures and low humidity.

Conditions are dangerous all through British Columbia, it is declared by forestry officials. Weather forecasts indicate a continuance of the present situation for some time.

Several new fires are reported in various parts of Vancouver forestry district, although none as yet appear to be of disastrous proportions.

Fanned by the high wind the fire near Point Atkinson Lighthouse, in the vicinty of Caulfield, West Vancouver, caused great anxiety late yesterday. Twenty extra men were sent thereby the Forestry Department, bringing the number of firefighters up to about 70.

Summer Homes in Danger.

West Vancouver is a popular summer resort, and it was feared for a time that summer homes would be endangered. Summer campers turned out in force to assist the firefighters to combat the blaze.

Another fire was reported to-day to have broken out at Mile 52 on the Pacific Great Eastern Railway. It is in a logging slash, and is said to cover about seven acres. A crew of 34 men is combatting the outbreak.

Four small fires are reported in the same neighborhood. A fire is also noted at the head of Silk Lake, about 30 miles from Victoria, Vancouver [illegible].

12 DIE IN INDIAN RIOT

LONDON, Aug. 6—Karachi despatches to The Daily Herald report that 12 persons were killed and 150 injured during an outbreak of communal rioting this evening at Sukkur, Northwestern India.

4,080,000 GALLONS WATER USED IN CITY OF PETERBORO ON TUESDAY

Figures Represent the Largest Consumption of Water in Several Years.

FIREMEN WATERED PARKS.

In an effort to combat the weather man, Peterborough citizens yesterday used 4,080,000 gallons of water, according to city filteration plant officials. If the peak load had continued for 24 hours, the day's consumption would have been 8,000,000 gallons, it was declared. Although not the largest day in the history of the filteration plant, these figures represent the largest consumption of water in several summers.

The water of lawns, the continual running of water for drinking purposes, and the vast amount of water used for baths and showers with the mercury hovering around 90 degrees, all account for the increased use of the commodity. Yesterday, however, 334¾ tons of water were soaked up by the arid lawns of two city parks when Fire Department hoses were called out to try and rescue the grass from the effects of an almost unprecedented dry spell.

In the morning one line of hose was in operation at Victoria Park for an hour and three quarters, spouting 27,825 gallons of water. In the afternoon Confederation Square took 46,110 gallons from two lines of fire hose playing for an hour and twenty-seven minutes. The total of 7,935 gallons represents a large share of the 4,080,000.

FOREST FIRE BREAKKS AGAIN

BOURNE, Mass., Aug. 6. —(CP)—An alarm was sounded for all available firemen at 6 a.m. to-day when forest fires that had been brought under control early today broke out anew along a five mile front at Ellisville, near Plymouth. The fire last night half destroyed several square miles of woodland and a number of cottages before being controlled.

Attire Unimportant As R-100 Appears

MONTREAL, Aug. 6.—(Examiner Correspondence).—As evidence of the intense interest taken by he metropolis in the coming of the R-100 the following story is worth telling. When the great ship passed over Montreal at 2.30 on Friday morning, a clerk on night duty at Place Viger Hotel hurriedly awoke all the occupants with the news. The greater part of the guests hastened to the roof and it was not until the airship was lost to view that a lady guest realized that she was on the roof with five gentlemen and was clad only in her nightdress. And it was only her exclamation of horror preceding her sudden flight back to her bedroom, that drew attention to the fact.

DETROIT BANDIT SHOT BY POLICE

Kills Robber While Fleeing After Robbing Hotel Register.

COMPANION ESCAPES.

DETROIT, Mich., Aug. 6.—(CP)—A policeman early today shot to death one of two men who held up a small hotel. The other man escaped with approximately $100 in cash.

The two robbers held up H. C. Bass, night clerk at the State Hotel and forced him to open the cash register. Patrolman George Caughlin who had been assigned to guard the hotel in an effort of the Police Department to check robberies at such places, opened fire as the men ran after getting the money.

HOME SECRETARY ON HISTORIC DUTY AT ROYAL EVENT

Hon. J. R. Clynes at Thames Castle Awaiting Birth of Possible Heir to Crown.

TWO LEGENDS VARY.

Claim Custom Started in Reign of James II With "Warming Pan" Incident.

LONDON, England, Aug. 6 (By Thomas T. Champion, C.P. Staff Correspondent).—When Rt. Hon. J. R. Clynes arrived at Glamis Castle yesterday it was to fulfil the historic and very necessary duty of the Home Secretary.

The presence of the Home Secretary at the birth of a possible heir to the Crown is supposed to have its origin in the famous "warming pan" legend associated with James the Second. It was asserted and widely believed at the time that James' wife Mary never had a child, but one was introduced to her in a warming-pan and afterwards became the Pretender to the throne of England.

Legends Vary

A legal authority informs the Canadian Press, however, that the association of the Home Secretary with a royal event of this character has its beginnings much farther back in history, when the sovereign's chief minister was always a priest and was called "The beloved clerk who sits continually by outside." This priest used to control the Royal Household and looked forward to receiving his ultimate reward in the form of a Bishopric.

Rt. Hon. J. R. Clynes is a quiet little man. He was one of seven children of an Irish laborer, and was born at Oldham sixty years ago. At the age of ten he went to work in a cotton mill. No Cabinet Minister in the present Labor Government had a harder bringing up, and his poor physique is doubtless one of the consequences. As a lad he earned a little extra money clog dancing. Neither in private nor in public, however, does Clynes betray any grudge against society for that he endured. He is a great reader and a delightful man to talk to on a host of topics.

Prince Will Visit South America 1931

LONDON, Eng., Aug. 6. (C.P.) The Prince of Wales, who, among his many other roles, has been called the British Empire's "best travelling salesman" plans to visit Argentina and Brazil next year, it became known to-day.

The visit of the Prince to Buenos Aires will be for the particular purpose of opening the British Trade Exposition.

BRITANNIA WINS RACE AT COWES

King George is Aboard as His Royal Yacht Crosses Line First.

ONE YACHT GOES DOWN.

COWES, Isle of Wight, Eng., Aug. 6. (C.P.)—A Steward was drowned and a racing yacht, the Lucilla, owned by J. Lauriston Lewis, was sunk in a collision at the start of the Royal Regatta events to-day. The King, aboard the Britannia, witnessed the tragedy.

The Lucilla ,manoeuvering with the twelve-meter boats for the getaway, was hit by A. A. Paton's big cutter, the Lulworth, and went to the bottom in three minutes. The Lulworth rescued the survivors of the Lucilla's crew.

Stewart Is Lost

When the crew of the Lucilla came ashore it was stated that William Saunders, a steward on the sunken craft, had lost his life. The flag on the motorboat Marjorie, owned by Lewis was flown at half mast.

The Britannia won the race, which was excitingly close throughout and thereby scored her 200th victory.

The result was a popular one with the crowds ashore, particularly as the King was aboard, and there were rousing cheers when the royal craft crossed the line ahead, winning from White Heather by half a minute.

As the Britannia swept across the line the King could be seen standing on the deck smoking a cigarette, evidently pleased with his victory.

Canada Urged to Back Atlantic Air Service

BRITAIN WOULD FORESTALL NEW GERMAN-U.S. LINE

R-100 Designer Urges Committee Probe Situation at Once.

BENNETT, KING PRESENT.

Burney Proposes Fleet of Liners Carrying 100 Passengers—$1,000 Fare.

OTTAWA, Ont., Aug. 6.—(CP)—A Challenge to Canada to take the next step in putting the British Empire in the forefront of airship transportation through the inauguration of a trans-Atlantic service between Great Britain and Canada before the service between Germany and the United States being planned by Dr. Hugo Eckener gets under way was voiced yesterday by Sir Dennistoun Burney, designer of the dirigible R-100. Sir Dennistoun spoke before the Canadian Club at Ottawa.

Probe Situation At Once

In the presence of Hon. R. B. Bennett, the incoming Premier, Rt. Hon. W. L. Mackenzie King, Prime Minister, and Viscount Willingdon, Governor-General, the sponsor of the first Great Britain-to-Canada airship flight asked for the formation of a committee of prominent business men to investigate the situation within the next few days and decide whether the Canadian Government and business interests were prepared to back a trans-Atlantic airship service. With the views of such a committee before him, he would be able to lay a concrete proposition before the British Government on his return to London.

Prepared to Start Building

He was prepared, he said, to untake at once the construction of an airship with a cruising speed of 85 miles per hour carrying fuel for a 6,000-mile flight, together with 100 passengers and 10 tons of mail. With a fleet of such vessels a regular service between Canada and Great Britain could be maintained, taking two and a half days for the westward crossing and two days for the eastward. He named $1,000 as the initial passenger fare, but predicted a gradual reduction until it would compare favorably with steamship rates.

OFFERS REMEDY FOR DEPRESSION

J. T. Crowder Claims Canada Needs Research and Administrative Bureau.

GOVT'S GET TOGETHER.

MONTREAL, Que., Aug. 6—(C.P.)—The gravity of the business depression with consequent unemployment and lack of consumer demand confronts Canadian business with the necessity of establishing a research and administrative bureau composed of representatives of the government The universities and the business interests of the country, whose duties should be to keep a perpetual survey of business development within Canada to anticipate possible trade depressions sufficiently in advance to take preventative measures, said Joseph T. Crowder, President of the Retail Merchants' Association of Canada in convention here yesterday.

Federal, Provincial and Municipal Governments are the bodies most capable of creating employment, said Mr. Crowder. Their work could be more intelligently planned if they knew in advance just what was likely to happen in business circles, and where indications pointed to impending trade depression, these bodies could to advantage so plan government works as to absorb the shock of the unemployment in certain commercial enterprises, thus sustaining employment and consumer demand.

CROP OUTCOME VERY UNCERTAIN

Rains Needed Badly in Saskatchewan and Southern Alberta.

HARVEST GENERAL 10 DAYS.

OTTAWA, Ont. August 6 (C.P.).—"Although the Western wheat crop is generally well advanced in the filling stage there is still much uncertainty as to the probable yield," states the crop report issued to-day by the Dominion Bureau of Statistics. "Lack of moisture in Saskatchewan and South Alberta and damage from rust in Manitoba and South-eastern Saskatchewan, are features of this week's reports. Alberta crops alone have registered an improvement in the past two weeks, the large central area being again benefited at the last week-end by good rains. Cutting of early wheat and barley is common in all three provinces, with indications that harvest will be general in a week or ten days."

Miss Helen Guthrie to Wed Aide-de-Camp to Governor-General

Recent photographs of Miss Helen Guthrie, daughter of the Hon Hugh Guthrie and Mrs. Guthrie of Ottawa and Guelph, and Captain Victor Blundell, A.D.C. to His Excellency the Governor-General of Canada. Miss Guthrie is the third Canadian girl to wed an aide-de-camp of the Governor-General. Miss Margaret Fleming married Viscount Harding in September, 1928, and Miss Elizabeth Lawson married Captain Derek Murphy the following March. Captain Blundell is the son of the late Captain Dermott Blundell, M.V.O., of the King's Own Rifles, Windsor Forest, England. — Photograph of Miss Helen Guthrie by the Jarvis Studio, and photograph of Captain Victor Blundell by John Powis.

NOTED CANADIAN PILOT PERISHES IN LAKE ONTARIO

Gerry Fitton, Toronto, Sinks Off Brighton Swimming to Shore.

PLANE FORCED DOWN.

Woman Sounds Alarm — Skiff Rescues Parachute Jumper Mile From Shore.

BELLEVILLE, Ont., August 6 (C.P.). — Gerry Fitton, Toronto, prominent Canadian pilot, was drowned in Lake Ontario late yesterday while attempting to swim ashore from his plane which he was forced to land. Terry McGovern, parachute jumper, who accompanied Fitton, clung to the plane and was rescued in an exhausted condition.

Fitton was completing a return flight to Toronto when he was forced down a mile from shore. The engine dropped out when the plane hit the water, McGovern told his rescuers, and Fitton decided to swim for shore. A strong off-shore gale was blowing at the time and apparently proved too strong for the pilot, though he was reported to have been a strong swimmer.

A woman discovered the plight of the fliers and sounded the alarm. A boat was tied to a car and brought seven miles to the scene and a number of men rowed out to the plane. McGovern was found clinging to the wing, exhausted and about to slide into the lake.

Fitton, who was known for his ability and daring, had been barnstorming with McGovern in the district over the holiday.

RACE IS SPOILED AS BOATS CRASH

King Witnesses Collision — Twelve Meter Ship Sinks in 3 Minutes.

OFF COWES.

COWES, Eng., Aug. 6. (A.P.)—Collision and sinking of one of the yachts competing in the races here to-day marred the start of the contests The King and other members of the Royal Family aboard the Britannia were participating in the events when the accident occurred.

As the twelve motor boats were monoeuvering for the start, one of them, the Lucilla, owned by J. Lauriston Lewis, was hit by A. A. Paton's big cutter, the Lulworth and sank in three minutes. The Lulworth picked up the Lucilla's crew.

Governor-General To Visit Haliburton

LINDSAY, August 6 (Examiner Correspondence).— Through the influence of T. H. Stinson, K.C., M.P., the Village of Haliburton is to be honored by a visit from His Excellency the Governor-General of Canada on October 3. The municipal bodies in the different villages and townships in the county, as well as the school children, the Canadian Legion, ect., will all assemble in the village to welcome the Viceregal party. A patriotic program is in the hands of a capable committee, and during the day His Excellency will be asked to plant a tree in the Memorial Park in Haliburton Village.

Law Lays Ban on Fast Time Dance

LINDSAY, Aug. 6. — Daylight saving time is unofficial any time it clashes with law, two provincial constables maintained at Long Beach, as they refused to allow a dance to start at 12.01 a.m. Monday. That hour, they claimed, was only 11.01 p.m. by standard time and therefore dancing would be a breach of the Lord's Day Act. The dance was postponed for an hour.

GERMAN PARADE ANGERS BRITISH

Consul May Be Withdrawn After Dilating on Past Victories.

TANGA PROTESTS.

LONDON, August 6. — Despatches to The Daily Mail yesterday said that the British mandated territory of Tanganyika, formerly German East Africa, was in a state of ferment over a recent parade of German marines from the cruiser Karlsruhe and a speech by the German Consul at Tanga.

British authorities may demand the withdrawal of the Consul. The German cruiser last week made the first call of a German vessel to these East African waters since the war.

At Tanga a party of marines marched past Consul Speiser, who took their salute amid the "hocks" of the German residents.

At a banquet later the Consul dilated on the past German glories of the colony, and referred to the severe repulse of a British invading force at Tanga in 1914.

The British Commissioner rebuked the Consul, who apologized. Subsequently a British cruiser landed a force that marched through the town and saluted the British flag. It is said that an apology from the captain of the Karlsruhe will also be demanded.

NOTED WOMAN WRITER SUCCUMBS IN CALIFORNIA

PALO ALTO, Calif., Aug. 6 (C.P.).—Death yesterday ended 80 years of writing for Isabella M. Alden, who gained fame as Pansy, the pet name she signed over her first story when she was but eight years old. The story appeared in a Gloversville, N. Y., newspaper.

During her long career Mrs. Alden wrote more than 120 books, the best-known being the Chautauqua. Hester Reid and Life of Christ Series. She continued to write, although ill, during the last four years, her "Memories of Yesterday" work was an autobiographical volume.

RUSSIAN PULPWOOD IS ARRIVING FOR U. S. BUYERS

MONTREAL, August 6 (C.P.. — More Russian pulpwood is arriving in Canada en route to the United States to feed paper mills in that country, the ss Kirsten Miles being due at Three Rivers to-day. With the American embargo against Russian pulpwood raised, the entry of the cargo will not be questioned as was that of the ss Fishpool some days ago.

Two more vessels left Archangel on August 2 for Canada with pulpwood cargoes for New York points, and will dock this month at Sorel.

YOUTH TAKES HIS LIFE

TORONTO, Ont., Aug. 6.—(CP)—In view of his mother, George Wallace 23, stopped his motor car on the Prince Edward viaduct last night and leaped over the railing to the railway tracks. He was dead when reached by police. The youth was said to have threatened to commit suicide because his mother complained of him drinking.

INQUIRY IS MADE INTO DEATH OF BRUCE MAHAFFY

Death is Found to Have Resulted From Being Struck or Dragged By Train.

TRAINMEN ARE PRESENT.

Engineer Said He Saw Young Man Lying Between Rails as Train Approached.

"We believe that Bruce Mahaffy was killed on the morning of July 27, 1930, at 3.45 a.m. eastern standard time on the Canadian National Railway tracks near Jackson's Park as the result of being struck and dragged by a freight train, No. 801, and that no blame should be attached to the train crew."

This was the verdict brought in by the coroner's jury following an inquest into the tragic death of Bruce Mahaffy, 26, of 492 Cambridge street, held in the Police Court Chambers last night, after deliberating for 35 minutes. Little or no evidence suggesting foul play or suicide had been brought forth.

The jury consisted of Gray Copping foreman, John Milane, John Kylie, Harold Freeman, Lorne McDonald, Edward Riley, Gordon Logan, Edward Collins, David Fleming, Ford Turner and Alex Archibald.

Robert Mahaffy, the father of the deceased man, said that the last time he saw his son was about 2 o'clock on the Sunday morning of the death. He related that he had been sitting in a chair sleeping when the boy came in after being away all afternoon and evening and that he said he was going to Lindsay.

"My wife made him up a lunch and gave him some money. He took a coat and some extra pants. He left between 2 and 3 o'clock."

Coroner T. W. H. Young asked: "Is two o'clock your regular hour for sitting up?"

"No."

Waiting Up.

With reference to the fact that Bruce Mahaffy had attempted to steal $2 from a local shoe repair man during the afternoon the Coroner asked, "Why were you sitting up? Were you waiting for him to come in to tell him that the police were looking for him?"

"No, I didn't tell him. My wife did."

(Turn to Page 9 please)

LINDSAY RATES ARE REDUCED

Hydro Commission Has at Last Achieved Long Sought After Reduction.

POWER RATES LOWER.

LINDSAY, August 6 (Examiner Correspondence). — As a result of persistent demands on the part of the local Hydro Commission, the Ontario Hydro Electric Commission has granted quite a decided reduction in current rates for domestic and power.

As an indication of how the new rates work, it might be pointed out that for the householder using a three-wire service and using current in excess of 100 kilowatt hours per month, the saving will be some $10.80 a year. There is also a fair saving for power and commercial users.

Riots are again prevalent at football games in Ireland this season.

WARSHIPS SENT TO AID YANGTSE FOREIGN FLEET

Fear Rises as Communist Army Approaches Hankow.

TOWNS PILLAGED.

Many Missionaries Missing, Believed Taken By Marauders.

SHANGHAI, Aug. 6.—Aroused by further outrages against foreigners in China by bandit-Communists armies, foreign governments yesterday ordered additional warships to proceed up the Yangtse River to reinforce 11 gunboats at Hankow and five at Changsha.

Despite announcement of the Nationalist government that its troops had re-entered Changsha, recently razed by the Reds, the situation was considered grave there and at Hankow, which is threatened by approaching Communistic armies.

Leaving Sasebo, Japan, for Shanghai, four Japanese destroyers were rushing to join others in the Yangtse patrol.

The Communist menace sweeping the Yangtse Valley affected the great southern provinces of Hunan, Hupeh, Kiangsi and Fukien. Despatches from far-flung areas throughout these provinces said numerous Red bands numbering from a few hundred to 10,000, continue to pillage towns and rob the populace without opposition.

Foreigners Fleeing

Foreigners throughout these areas were fleeing towards river and costal cities. Whereabout of many of them was unknown here. The majority were missionaries, recalled for safety.

Headquarters here of several missions reported varying proportions of their inland staffs had reached places of refuge, while other were bottled up at interior town, avoiding the Reds, but unable to reach treaty ports. Still others, it was feared, had fallen into the hands of marauders.

Along the Yangtse, between Kiukiang and Hankow, the Communists for 24 hours have been looting and burning villages, apparently seeking to terrorize country folk into joining them.

MAJOR P. BAPTY LEADS SHOOTERS

Veteran Rifleman Captures Toronto Trophy on Second Last Shot.

HAZE BLURS TARGETS.

TORONTO, Ont., Aug. 6.—(CP)—A blistering sun, torrid temperature and a slight haze again greeted competitors on the third day of the Ontario Rifle Association's annual meet at Long Branch ranges. Late yesterday, a scorching sun beating down on the parched turf left a haze which partially blurred the targets and made sighting extremely difficult.

It has not yet been decided when the shoot-off for second place in the City of Toronto event will be staged. The feature of yesterday's program, the Toronto Trophy was captured by Major P. S. Bapty, who on his second last shot at 900 yards, won over Quartermaster Sergt. A. C. Smith, Toronto postman. In second position with Smith are Quartermaster Sergt. A. E. Evans, of the British Columbia Rifle Association and Corp. G. E. Matchett, of the Royal Hamilton Light Infantry. It was Smith's first attempt at the 900 yard distance. Major Bapty, veteran of many such campaigns, is at the head of the list for aggregate scores on all events.

The two main events of today's schedule are the Lieutenant Governor's event, first stage to be shot over 300 and 600 yards, and the Gibson Memorial to be shot over 300 yards. The final stage of the former contest will be fired off Friday over 900 yards.

According to Major J. T. Dempster, secretary the entry list of 372 names is the largest in the history of the association.

PRISONERS FIGHT FOR BALL FIELD

Eighteen Injured on Welfare Island as Negroes Take Diamond.

RIOTING CONTINUES.

NEW YORK, N.Y., Aug. 6 (C.P.).—Eighteen prisoners were injured late yesterday in a riot between whites and Negroes which began when Negro prisoners monopolized the baseball diamond on the recreation ground at Welfare Island in the east river.

The trouble began yesterday when white prisoners went to the field and found Negro prisoners using the diamond. Threats were exchanged at that time, but guards were able to prevent violence.

To-day, however, the Negroes again got possession of the diamond, and a general fight broke out in which about two hundred prisoners took part. Pending the arrival of police, emergency squads from Manhattan, the Fire Department Company on the island turned streams of water on the rioters in an effort to stop the fight.

FENELLA HEARS FINE SERMON

Rev. R. W. Paton Speaks on Training of Memory to Retain Right Thoughts.

LARGE AUDIENCE

FENELLA, August 6 (Examiner Correspondence) — Speaking to a large audience on Sunday evening in Fenella United Church, Rev. R. W. Paton chose the two following passages of Scripture as his text, "Thou shalt remember all the way which the Lord thy God led thee" Deut. 8:2; and forgetting these things which are behind," Phil. 3:13, "There is always a kinship between great souls and while these two text seem to contradict one another, yet we cannot conceive of Paul and Moses, being in contradiction, as both forged out a doctrine of the past. There are things we must remember, there are things we must forget. Memory is a rich faculty, it must be trained to forget the things better forgotten and to retain things that strengthen us.

The hallowing of the earth is memory's secret, thousands journey to see Bonnie Doon and the old Kirk at Alloway, because of the great heart of the poet, who suffered there. A glory and a richness falls on Nazareth because of the memory of Jesus Christ memory can consecrate.

Jesus placed a great emphasis on memory he exalted it, and recognized it as a moral power. He said this do in remembrance of me. It is more than a gift, it is a religious force. It is possible to make yesterday the enemy of to-day when memory of the past is allowed to weaken some, for the present.

When certain people complain that the church of to-day is not so efficient as that of thirty years ago, they forget that which they should remember, and remember that which should be forgotten, like the children of Israel who murmured against God; when faced by desert hunger they remembered the flesh pots of Egypt.

Must Forget Sins

Then we must forget the sins of our fellow-men. Nothing is so detrimental to the growth of a man's soul, as the memory which grips like a vise the sins, and failings, of other men. Sometimes, men desert the house of God for years because of some offence taken, and because they have allowed memory to retain this offence.

The forbearance of God is a perpetual wonder. What would happen men and some women were it not that God can cast out from His remembrance our past iniquities. If we are going to grow in grace and in the knowledge of the truth as it is in Jesus Christ, we must be able to forget the sins and mistakes of others.

We would all like to forget our own sins. David said, 'My sin is ever before me.' Even after we know God has forgiven us, our sins flash back across our memory. There seems to be an involuntary resurrection of the past. But this is a sign of growth. It is a token of struggle Heavenward, and not a cause for disappointment. Remember the way God has led thee from the bondage of sin, in liberty, in Jesus Christ. Give thanks to God Who has led you out of darkness into most marvellous light.

We must not estimate the path we are treading, by the present difficulties, and disappointments, but by the goal towards which it is leading us. Moses was not discouraged in the desert, for he knew that he was being led towards the promised land.

The road by which God leads us is a varied path, we may wander, and wonder, in the wilderness. There will be sunny spots and dark valleys, bright days and dark days. But this is the path by which God is leading us to the promised land. 'Remember the way which the Lord thy God has led thee,' but forget those things that would hinder you, from doing the will of God, from laboring together with Jesus Christ.

EARL OF BIRKENHEAD IS VERY ILL IN LONDON

LONDON, Aug. 6. (A.P.)—The Earl of Birkenhead, who as a lawyer and politician, has been one of the leading figures in British life for many years, is seriously ill with bronchial pneumonia at his home in Grosvenor Gardens.

Physicians said last night they had noted a slight improvement in the last 24 hours, however.

Notice of Removal

THE TORONTO-PETERBORO TRANSPORT CO., LTD. will move their office and warehouse on August 1st from 183 Simcoe Street to 326 Aylmer Street. Phone 1194. Same phone number as before.

ed. 32. 4418

NOTICE TO SUBSCRIBERS

When leaving on your vacation please notify this office, and your Examiner will be forwarded without additional expense.

Delivery is made to homes at Chemong Park.

Or if you desire, we will discontinue the paper until your return and make an allowance for the time stopped.

SUBSCRIPTION DEPARTMENT PHONE 1600.

Never Rest Till Your Good is Better and Your Better's Best

We don't do all the DRY CLEANING in Peterborough but we do the Best.

GENTS' SUITS

Cleaned and Pressed as You Like Them

ONE DOLLAR

We Clean Dresses, Rugs, Coats, Pillows, Feather Beds, Curtains and Blankets at our regular prices.

IF MODERN CLEANED—IT'S C-L-E-A-N

Modern Systems

PHONE 3040

Launderers, Dry Cleaners and Dyers.

GRAFTON'S

Announce the Greatest of all

3 Day BARGAIN SALE

The most amazing values we've ever offered in Men's, Young Men's and Boys' Clothing and Furnishings. Thousands of Dollars worth of new up-to-date merchandise sacrificed for a big 3-days sale, at prices in many cases, away below the cost of production.

Thursday---Friday---Saturday

NOTICE

—"We Buy for Cash."
—"We Manufacture at Cash Prices."
—"We Sell for Cash and We Sell Better Goods at Lower Prices."

All Straw Hats 1-3 OFF

Big Rush Special Men's Fancy Socks **3 Pairs for 25c**
3 Days Sale The Biggest Values in Years

MEN'S Work Trousers

These are all made of hard wearing worsted and tweed materials, with extra strong pockets. Sizes 32 to 42. Very special at, pair .. **$1.45**

Khaki Pants

THREE DAYS ONLY
Fine twilled olive khaki drill. Smart cut, five pockets, belt loops, cuff bottoms. Sizes 30 to 50-inch waist **$1.00**

BOYS' SUITS

Hard wearing tweeds and flannels. Well made. Suit consists of Coat and two Knickers or Coat and two Bloomers. For ages 6 to 15 years .. **$4.85**
3 DAYS' SPECIAL

Men's and Young Men's Suits--BIG SAVINGS

Read the Descriptions Carefully---Then Note the Low Prices

SUITS

Smart looking Tweed Suits, all in correct style for men and young men and all good patterns in medium and light shades. As the quantity is limited, we suggest an early visit to the Store should you desire a Suit at this price.
3 DAYS' SPECIAL **$10.00**

SUITS

This offer is rare for such quality Suits. Nice patterns in medium and dark shades in tweeds; also blue serges and fancy worsted stripes. All well tailored in single-breasted models for men and young men. Wonderful value.
3 DAYS' SPECIAL **$14.50**

SUITS

Extra Fine Quality Fancy Tweed Suits at values far beyond those usually sold at this price. Two-button and three-button models for young men and men, splendidly tailored, and you will be astonished at the value when you examine the materials and fine workmanship.
3 DAYS' SPECIAL **$16.50**

SUITS

Another remarkable value in well-styled dependable Suits at this price. All new spring models, in browns and gray mixed fabrics, in S.B., two and three-button styles. Also Single and Double-Breasted Suits, in a fine variety of blue stripe and fancy stripe worsteds, with a style and snap to them, found only at much higher prices elsewhere.
3 DAYS' SPECIAL **$18.50**

Men's and Young Men's SERGE SUITS

For the three days of this sale our factory has given us the most outstanding bargain that we have ever received. All-Wool English Serge Suits, made in the three-button model for the man, the two-button model for the young man and also the popular double-breasted model. All sizes, 36 to 44. All at one price Saturday

$18.50

BOYS' SUITS

Coat and two Bloomers, made from hard wearing, fast color tweeds. Strong linings and pockets. Sizes 6 to 14 years. Regularly up to $8.50. Sale price **$5.85**

3 Days' Savings

In Men's Furnishings Dept.
Hundreds of Other Wonderful Bargains

FINE SHIRTS $1.50 OUTING SHIRTS

Hundreds of the season's newest designs to choose from. With separate collar and collar attached, in striped broadcloths and percales. Regular values to $2.00. Clearing for 3 Days **$1.50**
ONLY THREE TO A CUSTOMER

Cotton Pyjamas $1 Flannelette Pyjamas

This opportunity only comes twice a year. The price is less than the cost of manufacture. The sizes run 36 to 42. The values are up to $2.00. For 3 Days only, pair ... **$1**
ONLY TWO PAIRS TO A CUSTOMER

MEN'S UNDERWEAR

MERINO UNDERWEAR
Shirts and Drawers. Sizes 34 to 44. 3 Days' Special ..... **2 for $1.00**

MEN'S GRAD TRUNKS
With the popular elastic top or tapes. 3 Days' Special **50c**

Men's Combination Underwear

Fine Balbriggan Combinations and Naincheck. Short sleeves and ankle length and short sleeves and knee length. 3 Days' Special **75c**

Men's Work Socks

3 Pairs for 50c
4 Pairs for $1.00
3 Pairs for $1.00

Men's Fine Lisle, Cotton, Silk and Silk-and-Wool Socks

3 Pairs for 50c
3 Pairs for $1.00
2 Pairs for $1.00

SWEATERS

In Coats and Pullovers in solid colors or in attractive jacquard patterns. These Coats and Pullovers are in a nice weight for present wear or for later on. All sizes. Regular $3.75, for **$2.95**

MEN'S WORK SHIRTS

The best Shirt value that can be found. Chambrays, indigo, light stripe chambray, oxfords. Roomy body and full size **$1.00**

WORK SHIRTS
In dark blue chambray. Full size. Well made. 3 Days' Special .... **2 for $1.00**

English Wool Socks

Men's Fine Wool Socks, made in England. Sizes 10 to 11½. Newest style patterns. Regularly priced up to $1.00. 3 Days' Special ..... **2 Pairs $1.00**

Men's Golf Hose

English make. Assorted colors and all-wool. Regular value to $2.50. 3 Days' Special, **$1.50**

Men's Fine Shirts

Remarkable value, in newest designs. Separate collars and attached collars. Regularly up to $3.00. Sale price..... **$1.00**

Sensational Sale of Men's V-Neck Sweaters

In fancy shades of grey and brown, fancy weaves. Come early for these. 3 Days' Special, **$1.00**

MEN'S Sweaters

Fancy V Neck Pullover Sweaters and Sweater Coats. Assorted colors. Special.. **$1.95**

Fancy Cotton Socks

Fine Cotton Socks in plain and fancy patterns. 35c value, for .... **4 Pairs $1.00**

SILK Neckwear

Plain colors, stripes, all-over patterns and many others in this splendid offering of fine Silk Neckwear.. **2 for $1.00**

Silk and Knitted Ties in a big choice of colors and patterns ..... **3 for $1.00**

3 Days' Savings

In Boys' Furnishings Department
Hundreds of Other Wonderful Bargains

BOYS' TWEED BLOOMERS
3-Day Sale
Strongly made, wool tweeds, full lines, side and hip pockets. Good, strong knee fasteners. Sizes 6 to 14 years. Regular $1.50 values..... **98c**

BOYS' DRESS SHIRTS
2 for $1.00
Regularly to $1.50. Broadcloths, percales, zephyrs, Russia cords.

BOYS' LONG STOCKINGS
3 Pairs 50c
Regularly 25c value. Big 3 Days' Special.

BOYS' PYJAMAS
Flannelette, broadcloth and nainchecks. Sizes 24 to 32. Special..... **$1.00**

BOYS' GOLF HOSE
Splendid assortment, in fancy colorings ..... **2 Pairs $1.00**

BOYS' NAIN-CHECK AND BALBRIGGAN COMBINATIONS
For ages 6 to 14 years. Athletic style. Buttoned or buttonless. 3 Days' Sale ..... **3 for $1.00**

BOYS' TWEED KNICKERS
For ages 5 to 10 years. To clear at..... **75c**

BIG SPECIAL
Boys' Tweed Bloomer Suits
REGULAR VALUE, $6.50
$3.85
A splendid assortment of patterns for ages 8 years to 14 years.

Boys' Flannel Knickers

All-wool flannel, light and dark shades. Ages 4 to 10 years. Special ..... **98c and $1.25**

BOYS' PULLOVERS
Boys' silk and wool and fancy all-wool jacquards in V Neck Pullovers..... **$1.49**

KIDDIES' OVERALLS
Light blue, dark blue and khaki. Ages 2 to 6 years. 3 Days' Special, **75c**

BOYS' SWEATERS, $1.00
Wool Sweaters in all the new shades and fancy combination of colors. V neck, polo collar and sweater coat style. Sizes 6 to 14 years. 3 Days' Special..... **$1.00**

COTTON JERSEYS FOR BOYS, 4 FOR $1.00
Some have crew neck or with the popular polo collar, in all the good colors. 3 Days' Special ..... **4 for $1.00**

BOYS' GOLF HOSE
Fine for Summer wear. Well finished in nice stylish patterns. 3 Days' Special ..... **3 Pairs $1.00**

BOYS' KNICKERS
Made from dark blue serge and well lined. Ages to 10 years. Special..... **88c**

WHOOPEE HATS
Feather-weight Felt Hats in large assortment of colors for men or women. Just what you want for your vacation. Originally sold for $1.75. 3 Days' Sale... **$1.00**

MEN'S KHAKI COMBINATION OVERALLS
Sizes from 36 to 42. Three Days' Special at..... **$1.98**

MEN'S BIB OVERALLS, SPECIAL $1.00

GRAFTON & CO., LTD.

The Big Double Store - - - - 379-381 George St.

EXTRA SPECIAL
One table of Men's Fancy Bathing Suits, all to clear at .....ONE-THIRD OFF

The Examiner

The Examiner is a member of the Audit Bureau of Circulation.

The Daily Examiner, published every lawful evening by the Peterborough Examiner, Limited. Office: 416 George Street. $5.00 per year, delivered in City; out-of-town subscribers, by mail, $4.80 a year.

U. S. REPRESENTATIVES.

Special U. S. Representatives—W. H. Stockwell, 612 People's Gas Building, Chicago, Ill.

New York—Chas. P. Miller, 225 Fifth Avenue.

Advertising Rates on Application.

R. M. GLOVER, Managing Director.

'PHONES — Editorial, 1601; Business Office, 1600. Private Branch Exchange to all Departments.

WEDNESDAY, AUGUST 6, 1930

THE CONSUMER MUST WAIT.

Declining commodity prices merely irritate the average consumer as his patience is drawn and stretched waiting for his share of the decrement.

For instance, wheat in New York is quoted at $1.00 a bushel, as compared with $1.52 a year ago. Coffee is around seven cents, but twelve months ago it was sixteen cents. Rubber that was $20.50 is down to $10. Cotton was $19 a bale and now it is $12.85. Flour a few days ago sold at $5.20 wholesale in New York, but last August it was $7.85.

The metals, hides and various other commodities have also shrunk in value, and the dollar's buying power should be correspondingly enhanced. But is it? The downward trend no doubt looks good to the consumer who expects that it will eventually be an advantage to him, but what of producers, the farmer for example, north and south of the border whose dollar grows less as the market recedes from its figures of a year ago while the cost of the goods he has to buy remain more or less stationary?

COUNCIL APPEALS TO GOVERNMENT.

The resolution adopted by the City Council last night virtually endorsing The Examiner's proposal that E. A. Peck, M.P., should urge upon the Government the construction of a federal building in Peterborough as a practical and immediate means of providing local employment is striking evidence of the local appeal and approval of the suggestion.

As representatives of the city, the Council submit its claim not only to Mr. Peck but also to the new Prime Minister, Hon. R. B. Bennett, and it is understood that the Council wishes to send a deputation to Ottawa with the request that this public work be undertaken here as soon as possible.

The taxpayers of Peterborough, through their Council, have been carrying on various works this summer, partly as a responsibility to give employment to citizens who needed it. The assistance of the Government will be an agreeable co-operation in this form of relief, and at the same time will furnish the local federal staffs with the increased and unified accommodation which they have lacked for years.

Naturally a new federal building would be a distinct asset to Peterborough.

All these considerations are fully recognized by Mr. Peck, and it is earnestly hoped that the Government will give a prompt and favorable reply to his petition and that of the City Council.

PETERBOROUGH—A SUMMER RESORT.

Peterborough is not only the centre of an extensive summer resort district. It is a summer resort in its own right. Visitors perceive that pleasant quality at first sight. Some day our own citizens may realize it.

Lake and river and canal within our city boundaries afford ample facilities for fishing and boating, and even swimming if there be a screen of bushes nearby. From our back door at the locks to Hastings we have a glorious stretch of forty miles of river and lake, following the windings of the Otonabee to the open spaces of Rice Lake and then into the Trent River. You may make a day's trip of it or a week's. And with a speed boat, you can get down and back in an afternoon.

You can live at home and go paddling and fishing every day, paying only for the rent of your canoe or skiff. With a car you can extend your range over a territory of infinite variety of scenery; fish in different water every day, and be back home every night. And nearly every road from the city brings you to some summer resort or another.

We make our own boats and motors, the best outfits in the world. We have plenty of fish for those who will go after them; and in the fall wild ducks are found in most of our lakes and bays.

There is not another industrial city in the Dominion with the natural attractions of Peterborough and its vicinity. We say that as if we believed it; but we don't. We have only a glimmering of its meaning. And that is why we do not exploit our city as a summer resort. Some day we may.

PULPWOOD COMPETITION.

Two recent news items indicate a determined effort by United States newsprint interests to reduce their dependence upon Canadian sources of supply.

One of these reports last Friday announced the admission of cargoes of pulpwood from Soviet Russia, of which seventy-nine ship-loads have been mentioned as consigned to the International Paper Company. Some of them have reached eastern United States ports, others are on the Atlantic, and the rest are preparing to leave Archangel.

The other news dispatch referred to a survey of Alaskan pulp resources by the U. S. Interior Department, and its report to the United States Senate.

Competition from both these sources may not seriously affect Canada's exports of pulpwood and newsprint to the United States, a branch of our foreign trade that has expanded rapidly during the last decade. Nevertheless the objective of this Alaskan enquiry is quite candidly directed at Canadian business.

"Editor and Publisher" in its August 2 issue says: "With American newspapers practically at the mercy of the Canadian newsprint manufacturers and the demand for newsprint constantly growing in the United States, the necessities of the situation are forcing newsprint consumers to take a lively interest in the Alaskan possibilities. . . . All the evidence proclaims the fact that the United States consumers of pulpwood have been neglecting a source of supply which, if it does not hold the potentiality of making these consumers completely independent of Canadian paper manufacturers, certainly would place them in a position where they were not completely at the mercy of the Canadian producers."

It is estimated that Alaska could supply about one-fourth of the American annual pulp requirements.

The shipments of Soviet pulpwood broke into the front pages of newspapers last Friday with the revoking of the embargo which threatened to shut out the Russian wood because of the allegation that it had been produced by convict labor. The embargo was imposed July 25. It was suddenly removed on the strength of statements by several Soviet agents and representatives of the International Paper Company that state prisoners in Russia were not engaged in the production of this pulpwood. However flimsy this evidence may appear, the plans of the International Paper Company have so far succeeded. This is the same company that was embroiled in the controversy some months ago with the Premiers of Ontario and Quebec on the question of a cut in newsprint prices. Apparently the company is taking another avenue of attack on Canada's pulpwood industry. The Russian wood is admittedly no cheaper than the Canadian, but it offers a competitive resource against the exports from this country. In its present stage this Soviet business is probably not a serious threat to Canada's pulpwood market.

THE MINIATURE GOLF COURSE.

One of the unique things about Americans is their capacity for sudden and unpredictable change, in small things as in larger ones. For a striking example witness the Tom Thumb golf courses which have sprung up like mushrooms all over night.

The miniature golf course has appeared so fast and so ubiquitously that it is unnecessary to tell any one what it is. Who has not seen young and old industriously putting balls around a gaudily decorated vacant lot? Who, motoring peacefully in the dead of night, has not wondered about a blaze of light far in the distance, only to find that it was a miniature golf course brilliantly lighted and filled with enthusiastic miniature golfers? And who is not fascinated by the little artificial mountains and the diminutive rivers and lakes, with their even more diminutive bridges?

a subject deserving some explanation The idea of a miniature course is a simple one and apparently a lucrative one, too. Why was it not thought of before? Why, all of a sudden in the year of grace 1930, should it appear all at once in full bloom? Why not in 1921 or in 1923? Why did they not appear bit by bit so that one might have become used to them? Finally, who is the genuis who said to himself: "I shall cover the United States with Tom Thumb golf courses over night?"

It is said that they are so popular that attendance at motion picture theatres, has been affected by them. They are certainly healthful and wholesome sources of entertainment. The player is out of doors and derives a certain amount of exercise. Only praise seems due them. But how and why did they happen? Let it be agreed that their eruption is a symptom of health. What factors determined that the public body should take this sudden interest in outdoor fun? Will the experts in mass psychology please answer?—New York Herald Tribune.

MR. HARRY STEVENS.

Very general regret has been expressed throughout Canada that Mr. H. H. Stevens was defeated in the recent general election, and the reasons for it are almost inexplicable. Mr. Stevens had been member for his late constituency since 1911, and his hold there was regarded as impregnable. In addition to his recognized ability he was personally popular. Various causes have been assigned for defeat, but whatever they were they seemed to affect the seats of five others as well—two colleagues in Vancouver, General McRae in North Vancouver, Mr. McQuarrie in New Westminster, and Mr. Brady in Prince Rupert. Nothing of a personal or derogatory character could be charged against any one of them. Some say it was their opposition to the Australian and New Zealand treaty, others to the salmon treaty which they opposed in 1929, and others to the British preference. Liberals in British Columbia are saying it was the reaction against the Tolmie Government, which they predict will meet a similar fate when they go to the country.

In the case of Mr. Stevens, his defeat is a distinct loss to the Hon. R. B. Bennett as the leader of the incoming Government and to the country as well. He was eminently fitted to assume the important duties of the office of either Minister of Finance or Minister of Trade and Commerce. It is not known that he would accept either portfolio now, even if a seat could be found for him elsewhere. Some time ago he announced that he would not be a candidate in the recent election, as he wished to concentrate his entire attention upon his private affairs, which had suffered adversely on account of political duties and responsibilities. He only changed his mind at the urgent request of Mr. Bennett. It has been suggested that as the term of Mr. Bruce, Lieutenant-Governor of British Columbia, expires in February next, one of the members elect in that Province might be induced to resign and accept the post to be thus rendered vacant; but how Mr. Bennett or the members themselves would view such a proposal cannot, of course, be anticipated. Everybody, however, would welcome him back to the House of Commons, and a point might even be strained to accomplish that desirable end.—Ottawa Journal.

EDITORIAL NOTES AND COMMENT.

In Chicago, the pineapple seems to ripen every month in the year.—Buffalo Courier-Express.

A scientist predicts we shall someday live on air. When the time comes we shall probably be a nation of plane livers.—Guelph Mercury.

A man of over twenty was charged recently with travelling at half-price on a railway. His defence was that he was just kidding.—Montreal Gazette.

How long will it be before Colonel Lindbergh finds his son crying to be taken up—about 3 a.m.?—Christian Science Monitor.

The most effective spray for eradicating Chicago parasites is spread through the muzzle of a machine-gun.—Oregon Leader.

"What," asks a correspondent, "is the proper time for Sunday breakfast?" Oh, we should say, anywhere from noon to five.—Border Cities Star.

No one is pointing out to the bright boys of our day the happy prospect of some day being chosen prime minister of their country.—Winnipeg Tribune.

Man in New York got a divorce because his wife carried on conversation with the dead. He longed for signs of life in the kitchen.—Stratford Beacon-Herald.

The "streets of Cairo" caused a sensation at the Chicago world's fair of 1893, but just now those streets are more like the Chicago of 1930.—Chicago Evening Post.

Some day a manufacturer of shirts will spend 5 cents a piece putting regular collar buttons in the neckbands of same, and sell 2,000,000 the first year.—Detroit News.

Here's hoping that the next campaign is not as long. One month ought to be adequate, especially with modern means of travel and communication.—Ottawa Journal.

Voice of the People

Letters to be printed in the Voice of the People column must be received at The Examiner Office on the day before it is desired to have them published.

LIBERAL VOTE INCREASED

To the Editor of The Examiner,
Sir:

It won't do for our Tory friends to do too much hollerin' about Ontario because while this province increased its number of Tory members by 3 the Liberals according to government statistics increased their total vote by no less than sixty per cent. over last Federal election.

READER

STINSON'S ELECTION

To Editor of The Examiner.
Dear Sir:

The electors of Victoria and Haliburton gave Mr. T. H. Stinson, K.C., Conservative, a majority of 3000 over his opponent, Mr. T. J. Carley, Liberal, at the polls on Monday last. Polling was very heavy, showing the interest taken in the two candidates and the election in general. In 1926 a total of 8,976 votes were cast, when Mr. Stinson defeated Mr. J. J. Thurston by 3,053. On Monday the total vote (unofficial) was 15,262 in Haliburton County. With one exception, Mr. Stinson was given a majority at every polling booth.

The above clipping is from the "Minden Echo" which shows that in spite of the array of orators which were sent from Peterborough and other points into Mr. Stinson's constituency, it had little effect on his majority. These speakers included Lawyer Hall, Lawyer Wearing, Lawyer Kerr, E. C. Drury, Mrs. Forbes Allan and last but not lease (especially in size) "J. H. Burnham ex-M.P." who spoke in Lindsay the Friday night before the election, which turned several Liberal votes to the Conservative column.

Thanking you, Mr. Editor for the space in your paper.

ARTHUR STINSON
Peterborough

THE "EMPIRE" DIFFICULTY.

To the Editor of The Examiner:

Dear Sir,—It is customary for a birth of any kind to be accompanied by pain, but the pains of the British dominions or rather of the "Mother" country in attempting to give birth to the British Empire have "got them all beat." The difficulty which at the moment looks to be insurmountable is founded on the fact that there are different parties holding different opinions and if the prevailing opinion be "national" instead of "imperial" it is of course all up with the "imperial." If we do not agree on that point and insist that to be "national" is to be "imperial," then two diametrically opposed ideas, the "national" and the "imperial" must continue to strive for dominance. We can reduce this whole question to its simplest form if we realize that it is wholly impossible for British free traders and dominion protectionists to agree to form an empire or any other body. Hence that form of compromise known as "preference" which gives just enough "edge" to the contracting parties to enable them to find it to their advantage to trade with each other. At present, as The Times point out, there is no possibility of an empire if it is to exist only in name. Unless people find it to their advantage all round, that is from all points of view (not materially alone), they will not grow together and work together. History shows that. Hence if a body to be known as "The British Empire" does not appeal to all the people concerned it will not eventuate. That is just where we are now. At present the free-traders appear to be in control in Britain and the home-traders in Canada. Unless they can come together, which appears quite improbable and hopeless, there can be no British empire. The same fact confronted the U. S, but they resolved to fight it out and did so, a thing of course, impossible with us. The Canadian elections appear as a notification to Britain that a British empire in fact is impossible. "National" interests are to govern. If so, and an imperial working partnership cannot be arranged, the end has arrived. It is not a question of bluff or pretence, but of fact. At present it looks doubtful.

J. H. BURNHAM.

What To-day Means To You.

If August 6th is your birthday, the best hours for you on this date are from 7 a.m. to 8 a.m., from 3 p.m. to 4:30 p.m., and 10 p.m. to 11 p.m. The danger periods are from 5 a.m. to 6:30 a.m., and 1 p.m. to 2:30 p.m.

All roads to happiness or success will seem to be blocked on this date, and there will be no detours indicated. Avoid travel, speculation, and disputes! Beware of accidents! Active, but deceptive, and promises will not be realized. The child born on this August 6th will have a very practical nature, and will interest itself in the business of the world. It will be a better athlete than student. It will have an even temperament, and will seldom quarrel. It will be fond of companionship.

You have a Titan personality, a "do or die" spirit. You consider the world your oyster, and you have the wit and sharpness to open it. From an early age you have had set ideas as to what you wish to do and what you wish to be. Your ambitions are not modest, but in the mathematics of life, courage plus knowledge makes success. You believe in yourself, but you do not exaggerate your capabilities, or try to over-force your personality. You are a firm advocate of preparedness, but never play the game of bluffing. You realize that a little knowledge is dangerous and you know your stuff thoroughly before you try to make practical use of it. You test your theories in proper laboratories before you try them out in the real world.

You are a man or woman of intensely human qualities. You are neither a snob nor a poseur. You are not vain, although you have more excuse for vanity than many vainer persons. You may be a bit of an advertiser, but you have the goods to advertise. You have the courage of your convictions, but your ideas are not set in concrete. You have the ability and courage openly to change—or develop—opinions. You will scoff at romance, until Cupid penterates your heart with her arrow. You are not immune to the germ of love.

(Copyright, 1930, The Bell Syn., Inc.)

Nearly 3,000,000 barrels of American flour will be shipped to China this year.

EMBARRASSING MOMENTS

THE GRINGO PRIVATEER

By PETER B. KYNE

(Continued from yesterday.)

CHAPTER 15.

"I was a fool to do it, my dear. I could have traded with him on a cash basis; he would have been satisfied with five thousand dollars, and that wouldn't get him to first base in any kind of business."

"Well, I'll tell you to nullify the deal with honor. Call up your general counsel and the other moguls that attend to your business when you're away and instruct them to start for Tres Pinos by automobile to-night, see Ken Burney's father and buy his ranch. You know what it's worth and you can buy it in the name of a dummy. Old Mr. Burney is doubtless very much discouraged; he is in ill health; he has no cattle and his ranch is mortgaged—in all probability at seven per cent. He must pay his interest out of the lease money and I daresay that leaves him little to live on. He must always be troubled by the thought that, if and when the lease expired and you do not renew it, he may not be able to lease it to others, in which event he will be horribly embarrassed to meet his interest payments; eventually he may lose the ranch on mortgage foreclosure.

"I understand cattle ranches are very hard to dispose of now, and if you offer him a good price there is a very strong probability that he will sell to you. With the ranch sold, Ken Burney will have no place to put the three thousand head of cattle you have agreed to sell him on such easy terms."

"Oh, he could lease another ranch cheap enough."

"But you didn't promise to stock any other ranch for him, Dad. You can point out to him that few ranches he may be able to lease will be as good as the one his father sold. I heard you say once that the Santa Inez rancho was the finest fattening range in California, and you can point out to Ken Burney that this knowledge actuated you in formulating your agreement with him, because you realized that in operating his father's ranch, with which he is familiar, his chances for success were fifty per cent. brighter than on any other ranch you know of. You can point out to him, too, that if he has to lease a ranch, the lease money will far exceed what he would have to pay for taxes on his father's ranch and hence under that method of operation you would have to give him ten years time instead of five, and this you are unwilling to do. If he objects to this, you stand pat and finally offer him some cash as a compromise settlement."

"Oh, Lord," the king murmured, turning his eyes piously ceilingward. "Why weren't you born a boy? I'd never miss Ken Burney if your dear, departed mother had given me the breaks. Yes, my dear, you have detected the milk in the coconut. He'll settle for twenty-five thousand cash, invest the money and give his revered old father the income for life. Consequently he'll be busted again and this time he'll not be so high and mighty. Put in a long-distance call for the home office. The vice-president never leaves there before six o'clock."

At five minutes of six the vice-president of the Bardin Land & Cattle Company had received his orders.

When His Majesty emerged from the telephone booth, on his rugged features he wore the first smile in nearly thirty hours.

The train Ken Burney caught out of Huachita was a slow one and he was two days reaching Los Angeles. He was due at Dan Wilkins' ranch in Harney, Oregon, within three days if he was to keep his promise. Nevertheless, he did not want to go through California without paying his aged and infirm father a visit. So he chartered an airplane and flew to the Santa Inez Rancho at Tres Pinos in two hours. His father still occupied the family hacienda, having excluded that and a few acres of land from the ranch lease.

The plane deposited Burney in a pasture half a mile from the hacienda and he walked up. To his surprise he found a large moving van in the front yard and strange men carrying out the furniture. On the veranda he found his father, looking and feeling depressed.

Again the Latin streak came to the front. Father and son embraced each other and Ken Burney kissed his father, first on one cheek and then on the other. "Bank close in on you, padre mio?"

"No, Kenneth. I've sold the ranch to a man named George L. Borthwick, in San Francisco. He offered me a price I couldn't resist. After all, Kenneth, unless you could arrange capital to stock the ranch and operate it, the bank might take a notion to foreclose before we could sell it elsewhere, so I decided to play safe."

Ken Burney patted the old man's back. "You did perfectly right," he assured him. "Of course it's a blow to have to leave the old place—but beggars can't be choosers. Did Borthwick pay cash?"

"Yes. Son, I have two hundred and sixty-eight thousand dollars in the bank. I am moving to a small rented house in Tes Pinos." His trembling old hand closed over his son's. "The money will earn five per cent. net and I can live well on a quarter of the income. The remainder I will save for you, my son."

"Good old Felix," his son murmured. See that airplane down in the horse pasture, father? Well, it's going to carry me on to Oregon, where I'm going to try to purchase fifteen thousand head of cattle, all ages and sexes," and he told his father of his impending deal with Dan Wilkins. "If I can tie those cattle up by making a nominal down payment, I can grow them out on the Wilkins range, without cost, for one year, and unload at a fine profit.

"Father, the cattle business has reached its farthest south and is recovering. I feel in my bones that it is going to come back strong and that cattle well bought now will be worth twenty dollars a head more a year from now. Want to go in with me on this deal? I'll furnish the work and you furnish two hundred and fifty thousand dollars. However, I'll not ask you to put up a cent until I know beyond the shadow of a doubt that I can, in a pinch, dispose of the entire lot at a profit before the next payment comes due. I'll play safe."

"Old Felix Burney was somewhat of a philosopher. "As you will, my boy. You may draw on me at sight up to a quarter of a million."

"Good old Felix Burney," his son reiterated. "But I want something more. I want the full name and address of the man Borthwick."

(To be continued.)

A Thought

EXPECTANCY

Expectancy of a reward for our efforts, of advancement, of increased usefulness! What a stimulus these things are to ambition! How they take the drudgery out of an occupation!

CATTLE, GRAIN AND PRODUCE

BUFFALO LIVESTOCK

EAST BUFFALO, N.Y., Aug. 6.—Hogs 500; holdovers 200; above 170 lbs., 15-25 higher; lighter weights 50 higher; bulk 170-210 lbs. 10.40; few $10.50; 160 lbs. and down 10.00-10.25; 220-225 lbs. 9.75-10.25; packings sows 7.50-7.90.

Cattle 25; nominally steady.

Calves 150; vealers 50 higher; good to choice 12.00-12.50; common and medium 8.00-11.50.

Sheep 800; lambs strong to 25 higher; good to choice natives laxly sorted 10.25-10.50; throwouts downwards to 6.50; fat ewes around 4.00.

TORONTO LIVESTOCK

TORONTO, Ont., Aug. 6.—Cattle trade on the Toronto Livestock Exchange opened slow with bids 25 to 50c lower on plain butcher and cows. A few good to choice steers and heifers sold steady at $7.00 to $7.50; bologna bulls are not wanted.

Calves opened firm at $10.50 to $11.00 for choice with common selling downward to $5.00.

Hogs sold 25c higher at $11.50 f.o.b. for bacon or $12.50 off car.

Bids on lambs were $1.00 lower at $10.00 for good ewes and wethers. There were no early sales.

Receipts 1,133. Trade slow. Heavy beef steers, $6 to $7.50; butcher steers, good to choice, $7 to $7.50; butcher cows, medium, $4 to $5; calves, good to choice, $10 to $11; hogs select, $12 to $12.50.

WINNIPEG GRAIN.

WINNIPEG, August 6.—Although a fairly good export business was reported done in Canadian wheat over the holiday, the main source of strength in wheat prices here yesterday was the continued upward trend of corn values in the Chicago market. The close here ranged from 2¼c to 3¼c a bushel higher, with the May future soaring well aoove the "dollar mark" to finish the day at $1.05¼.

Hot and dry weather in Western Canada, coupled with drought in the United States corn belt, along with a bullish crop report, were the factors in the advance. A private report estimated the Prairies wheat crop at 302,000,000 bushels, far below previous estimates.

Pit offerings were quickly absorbed, southern and local interests taking the bulk of May futures sold.

Cash grain trade was fairly good while coarse grains were in poor demand, though prices generally followed the higher trend of wheat.

Futures:

	Open	High	Low	Close	Prev Close
Wheat—					
Oct.	.94⅝	.97¼	.94	.97¼	.94⅛
Dec.	.95¼	.99⅝	.93⅝	.99⅛	.95⅛
May	1.01⅞	1.05½	1.01½	1.05⅛	1.01⅝
Oats—					
Oct.	.44⅝	.46¾	.43¾	.46⅛	b.44⅛
Dec.	.44	.44½	.43¼	.44⅛	b.43⅝
May	.46⅝	.48	.46¼	.47⅝	a.46⅛

POULTRY AND EGGS.

Dealers are quoting country shippers for ungraded eggs, delivered, cases returned:

Eggs—	
Fresh extras	29 to 00
do firsts	27 00
do seconds	22 23
Spring broilers, over 4 lbs. each	25c
Over 3½ to 4 lbs. each	23c
Over 3 to 3½ lbs. each	21c
Over 2 to 3 lbs. each	15c
Spring Ducklings—	
(White) over 5 lbs. each	20c
(Colored) over 5 lbs. each	18c
Quotations to retail trade:	
Fresh extras, in cartons	35 to 36
do. extras, loose	33 34
do. firsts, loose	31 32
do. seconds, loose	26 27

DAIRY PRODUCE

Quotations to shippers:

Butter—	
Creamery, past. No. 1	28 to 28¼
do. seconds	26½ 27
Dairy, table prints	24 ..
do. cooking	20 ..
Cheese—	
New, large (paraffined)	17 00
do twins	17¼ 00
do triplets	17½ 00

Above prices for goods delivered

Quotations to retail trade:

Butter—	
Creamery, pasteurized No. 1	32c
do. seconds	30c
Toronto.	
Cheese—	
Old, large	27 to 28
do twins	28 29
New, large	19 00
do twins	19¼ 00
do triplets	19½ 00
Stiltons, new	21 00
do old	26 00
Churning cream — fo.b. country points:	
Special	28 29
No. 1	27 28
No. 2	24 25

MONTREAL PRODUCE

MONTREAL, Aug. 6.—Influenced by the strength of the Winnipeg and Chicago grain markets, prices for all lines of cash grain here yesterday were advanced 1 to 2 cents per bushel.

A stronger feeling also developed for spring wheat flour and values were marked up 10 cents per barrel. All lines of mill-feed were increased $1 per ton.

The demand for all lines of butter continued dull and the undertone to the market was easier. Receipts were 3,518 boxes.

The cheese market remained quiet, with prices about steady. Receipts were 7,261 boxes.

An easier feeling prevailed for eggs and values in some cases were shaded 1 cent per dozen. Receipts were 3,293 cases.

A reduction of 25 cents per 80-lb. bag was made in new local-grown potatoes.

CHICAGO GRAIN

CHICAGO, Aug. 6—Moves by President Hoover to furnish Government aid to drought areas gave a powerful upward impulse yesterday to prices of all grains, especially corn. Largely owing to market effects of a statement which the President issued relative to Government relief, corn quotations went soaring above any point heretofore reached this season and up 5¼c a bushel from today's bottom level. An estimate from Secretary Hyde of the United States Department of Agriculture suggested corn crop losses amounted to 500,000,000 bushels and there were unofficial estimates that the hay crop has been reduced 10,700,000 tons, and the market suddenly shot skyward, offerings being altogether inadequate to cope with the urgent demand.

Closing indemnities were: Wheat—Sept., 89½c to 89¾c, 94½c to 94¾c; Dec., 93½c to 93¾c, $1.00⅛ to $1.00⅜; March, $1, $1.05¼. Corn—Sept., 90½c 93¼c; Dec., 86¾c, 92⅞c to 93c; March 89¼c, 96c.

"Most men like a full feminine figure," says observing Olivia, "until they see the size of the dinner check." By Gebler.

THOROLD NAMES NEW POLICE HEAD

Shake-up Follows Complaints That Officers Failed to Prosecute Communists.

CONSTABLE REPLACED

THOROLD, Ont., Aug. 6.—(C.P.).—Constable Thomas Shelton, St. Catharines, has been appointed Chief of Police of Thorold in place of Frank Collins and Constable James Ross, Niagara Falls, Ont. has been appointed constable replacing Constable Reid.

The shakeup in the force followed the investigation by a committee named by the Town Council to enquire into complaints against the former members of the police force, based on alleged failure of the officers to prosecute vigorously communist agitators.

Some weeks ago the force was asked to resign in a body and then re-appointed with the exception of one constable. Since that time it is alleged that two Communists who had been arrested were not brought before the Magistrate and the new complaints led to the appointment of the committee which formally presented its report to council last night.

CROSSWORD PUZZLE No. 1743 (Copyright, 1930, by the Bell Syndicate, Inc.)

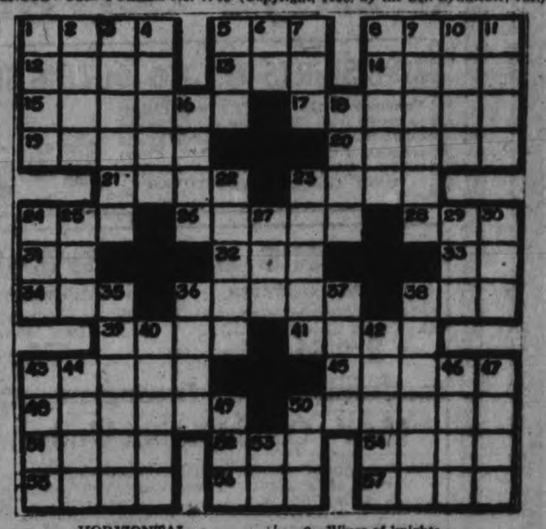

HORIZONTAL.

1—Rough rock.
5—A beverage.
8—Lacking speed.
12—Stockings.
13—Part of to be.
14—Roof edge.
15—Items of property.
17—Cushioned.
19—Small vegetable (plural).
20—Couples.
21—Affirmative votes.
23—Part of skeleton.
24—Carry all.
26—Planted.
28—Juice of plant.
31—Since.
32—Lighted.
33—Negative.
34—A number.
36—To supply with food.
38—Domestic animal.
39—A metal.
41—Falsifier.
43—Journal.
45—Musical instrument.
48—To disburse.
50—More ruddy.
51—Winter vehicle.
52—A constellation.
54—Otherwise.
55—Spreads.
56—Rug.
57—Places.

VERTICAL.

1—Fellow.
2—A flower.
3—Tests for value.
4—Bird.
5—Dance step.
6—Conjunction.
7—Slang: energy.
8—Kind of motor car.
9—Wives of knights.
10—Above.
11—Marries.
16—Afternoon parties.
18—Footless animal.
22—Kind of goose.
23—Asiatic plant.
24—Club.
25—To employ.
27—Humor.
29—Collection of sayings.
30—Cooking vessel.
35—Pinched.
36—A grain.
37—Mature.
38—Child's bed.
40—Tough grass (pl.).
42—Assistants.
43—Plague.
44—Central rod.
46—Bird's home.
47—Metalliferous rock (plural).
49—Obstruction.
50—A rodent.
53—Sun-god

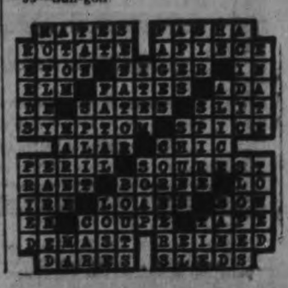

TO-DAY'S QUOTATIONS

Closing Figures on Principal Active Stocks

Grain — New York — Mine — Canadian

Toronto Stocks

Supplied by BIGGAR AND CRAWFORD Peterborough

Complete to 2.30 p.m., E.D.S.T.

	High	Low	Last
Bell Telephone	151	..	..
Brazilian	37	36¼	36¼
Brit. Amer. Oil	17⅛	..	..
Canada Malting	16½	..	..
Can. Canners	17½	..	..
Can. Pacific Rly.	185	..	..
Can. Ind. Alcohol	5¼	..	..
City Dairy	66⅞	66	66¼
Cons. Bakeries	15⅝	12	12
Cons. Smelters	200	199	199
Dom. Bridge	61¾	61¼	61¼
Dom. Stores	21	20½	21
Durant Motors	5	..	..
Ford "A"	32½-3	..	..
Gen. Steel Wares	11	—	—
Goodyear Tire	130	—	—
Inter. Nickel	23⅞	22⅞	23
Inter. Petroleum	19⅜	19¼	19⅜
Imperial Oil	20⅝	20¼	20⅝
Loblaw "A"	13½	—	—
Monut. L., H. & P.	58	57½	58
Massey-Harris	27	25⅞	25⅞
Page Hersew	89½	88½	88½
Standard Paving	20b	—	—
Standard Steel	8⅞	—	—
Steel of Canada	45⅝	45	45
Twin City	11½	—	12
Walker's	9⅛	9	9
Shawinigan	67½	67	67
Tip-Top	33	—	—

LEADING SHARES SAG ON MARKET

Grain Markets Are Again Buoyant But Trading is Apathetic.

IRON REPORT DISCOURAGING.

NEW YORK, N.Y., Aug. 6 (C.P.).—The drought appeared to have injured the bull pasturage in to-day's stock market, and the mid-week business statistics provided no relief.

Leading shares sagged 2 to 4 points or more as trading remained apathetic. Some market operators were said to have found the market too sluggish for successful trading and to have suspended activity.

The grain markets were again buoyant, and while some stock market interests endeavored to interpret the breaking of the depression in the wheat and corn market bullishly, the stock market as a whole displayed considerable nervousness as to the effects of the extensive crop damage on autumn business prospects.

Reviews Disappointing.

The weekly steel trade reviews were disappointing. "Iron Age" stated that steel mill operations had dropped to 54 per cent. of capacity, after holding at 56 for four weeks, but said that a seasonal upturn would appear in a month or two.

Freight car loadings for the fourth week of July were reported as nearly 9,000 cars under the previous week.

Some of these statistics were regarded as representing water under the mill, and Wall Street believes that it may be a little early to look for a marked seasonal upturn in steel operations, but the psychological influences seriously hampered the bull cause.

Such issues as U. S. Steel, American Can., Dupont, Rock Island, Westinghouse Electric and Atchison lost two points or more, Atchison after selling up 4 in the morning. American Telephone, Union Pacific, Eastman, Allied Chemical, American Water Works, American Tobacco B and Case lost 4 or more. There were a few firm spots during the earlier hours of trading, Woolworth rising 2 and Davison Chemical 3 points.

FALL FAIR DATES.

Apsley	Sept. 9-10
Bancroft	Sept. 23-26
Belleville	Aug. 26-29
Bobcaygeon	Sept. 26-27
Bowmanville	Sept. 12-13
Brighton	Sept. 26-27
Campbellford	Sept. 30-Oct. 1
Coe Hill	Sept. 22-23
Colborne	Sept. 16-17
Haliburton	Sept. 25
Lakefield	Sept. 23-24
Lindsay	Sept. 17-20
Madoc	Oct. 7-8
Marmora	Sept. 17-18
Millbrook	Oct. 2-3
Minden	Sept. 30
Napanee	Aug. 19-22
Norwood	Oct. 14-15
Oshawa	Sept. 9-11
Ottawa (Cent. Canada)	Aug. 18-23
PETERBOROUGH	Sept. 8-13
Port Hope	Sept. 23-24
Port Perry	Sept. 16-17
Roseneath	Oct. 16-17
Stirling	Sept. 23-24
Toronto (Can. Nat.),	Aug. 22-Sept. 6
Tweed	Oct. 2-3
Warkworth	Oct. 9-10
Wooler	Sept. 12

PEACE BRIDGE PIONEER DIES

BRIDGEBURG, Ont., Aug. 6. — Hiram H. Green, pioneer promoter of the International Peace Bridge, died to-day at Buffalo. Mr. Green, who was 65 years of age, was born in Buffalo but had lived in Forth Erie for the past 25 years. He bought the first share of stock in the Buffalo and Fort Erie Public Bridge Company, of which he was a director.

MINING MARKET SUFFERS LAPSE

Mining Corporation Touches New Low of $1.05—Ackerman Up 25.

NORANDA STEADY.

TORONTO, Ont., Aug. 6—The market on the Standard Stock and Mining Exchange to-day lapsed into the lethargic state apparent in the sessions of the past week. True, there were a few outstanding price movements, but these were unaccompanied by any signs of real volume.

International Nickel and Noranda failed to move far from the previous closing levels, while Hudson Bay was not traded in all morning. Only two Lindsleys were sold, and both were unchanged, Sudbury Basin at $1.70 and Sherritt Gordon at $1.32.

Mining Corporation sold down sharply from the start, and touched a low for the day at $1.05, where it was off 20 points. Later the stock recovered part of its loss to $1.11. A quarterly report on the company's properties issued to-day was the only cause evident for the stock's decline. Granada Rouyn was 10 lower at $1.40, while Abana was off 2, and Big Missouri 2. Waite Ackerman climbed up 25, to $3.26, and Pend Oreille sold unchanged. Arno and Manitoba Basin were fractionally higher.

Price changes in the golds were mixed, Dome off 5, and Kirkland Lake 1, while Vipond and Hollingers were each up 5, and Teck Hughes, Wright Hargreaves, Premier and Sylvanite held unchanged.

Nordon was the only oil to chance, without returning to its previous closing price, holding a 6-point gain at $1.03. Alex, Clamont, Calgary, and Edmonton, Chemical Research and Royalite were all unchanged at midday.

WHEAT TOUCHES NEW HIGH LEVEL

Dominating Factor is Torrid Weather Over U. S. and Canadian Grain Belts.

Futures Over Dollar Mark.

WINNIPEG, Man., Aug. 6 (C.P.)—Reaching the highest levels in weeks, the wheat market continues to soar upward to-day, and an hour after the opening had reached well above the "dollar mark" for all futures Torrid weather across the grain belts of the United States and Canada was the dominating factor.

At 10.30 a.m. wheat ranged 4¼ cents to 4 3-8 cents higher than Tuesday's close. October was quoted at $1.01¾; December, $1.03½; and May, $1.09 3-8.

Other grains followed the wheat trend, October flax recording the greatest gain, 7¾ cents a bushel at $1.84¼.

CAPT. HAWKES AFTER RECORD.

COLUMBUS, Ohio, August 6. — Captain Frank M. Hawkes, attempting to establish a trans-continental air record between New York and Los Angeles, arrived at Port Columbus at 7.48 a.m. to-day, two hours and forty-eight minutes after he left Curtiss Field, New York. He refueled here nd left for St. Louis, his next stop, at 8.04.

LOSES BEARD ON GOVT.

WINDSOR, Ont., Aug. 6—The embarrassment of paying the old election wager by pushing the victor down the main street in a wheelbarrow is only momentary compared to that of Francis X. Chauvin, stalwart Liberal of East Essex. For the past week now Mr. Chauvin's best friends have passed him on the street without a trace of recognition for Mr. Chauvin is now without the luxuriant beard which for years had graced his classic features.

Housewives of Australia are beginning to use electric ranges.

FINANCIAL NEWS AND BRIEFS

A SPECIAL SERVICE TO THE EXAMINER

TORONTO, Aug. 6 (Special to The Examiner).—Word was received from New York this morning to the effect that Warner Brothers had consummated a deal with Famous Players' Canadian Corporation whereby all Warner Brothers-First National and Vitaphone attractions will be shown in all Canadian theatres owned and operated by Famous Players' Canadian Corporation. It is believed this constitutes the largest booking arrangement ever negotiated in Canada. Warner Brothers and First Nation Pictures plan to produce forty pictures each in the 1930-31 season. Within the next three weeks they will have completed their 1929-1930 productions schedules consisting of thirty-five feature pictures each and studios will be closed down until resumption of activities schedules between November 1 and 10. The contemplated shutdown of the studios is in line with the usual procedure of closing the plants for a period of from 8 to 10 weeks.

Application has been made to the Toronto Stock Exchange for listing of the common and Class A stock of St. Lawrence Corporation Limited; 1,407,806 common shares of no par value. St. Lawrence Corporation Limited is the holding company formed to bring under one management St. Lawrence Paper Mills, Lake St. John Power and Paper Company and Brompton Pulp and Paper. It is understood the greater part of the outstanding stock of the constituent companies has been turned in by shareholders in exchange for stock in the new organization, although there has been activity of the new stock on Toronto Exchange it has been traded on an "if, and when issued" basis on Toronto for a matter of about three weeks now.

New York brokers still are advising clients that any weakness should be used for the purchase of the better grade securities. While there is no visible change in the general business situation it is felt without doubt there will soon be sufficient encouragement to induce those who have been waiting to make their market commitments to start buying. "We continue hopeful and think that better class of stocks are likely to emerge from current dullness at rising prices soon as the first tangible evidences of recovery in business manifest themselves" states another letter.

PRICES EASIER ON TORONTO MARKET

Leaders Ease Point in Sympathy With New York's Lead.

NICKEL, BRAZILIAN DOWN.

TORONTO, Ont., Aug. 6.—Trading was on a greatly reduced scale on Toronto Stock Exchange this morning and prices eased off from a fraction to one point as leaders moved irregularly lower in sympathy with New York. There was very little selling on the decline and consequently the decline occasioned practically no comment.

International Nickel and Brazilian were two of the outstanding stocks to react below last night's close, both losing 1-2 point or more. Massey-Harris, which lately has been quite firm at 27 or better, to-day was down to 26. Cockshutt Plow held unchanged at 17.

City Dairy, the feature yesterday, was quieter and although off slightly from its new top for the year, still was firm above 66.

Oil were mixed B. A. Oil up a small amount. Imperial and International Petroleum off again. Crown Dominion gained nearly a point. Walkers was steady at 9, other liquor stocks unchanged.

The steels held up better, Standard Steel and Steel of Canada retaining their position and Page-Hersey Tubes regaining a point to 89.

DUNNING LOST BY 3,700 VOTES

Final Reports Show Turnbull, 14,449, Dunning 10,749.

ACCLAIMED IN 1926.

REGINA, Sask., Aug. 5. (C.P.)—Regina gave F. W. Turnbull, K.C., a majority of 3,700 over Hon. Charles A. Dunning, minister of finance, it is shown by the final and official report of the voting on July 28. The figures are: F. W. Turnbull, K.C., Conservative, 14,449; Hon. Charles A. Dunning, Liberal 10,749; Lt.-Col. R. A. Carman, Independent 83.

Mr. Dunning has held the seat since he was returned by acclamation in the by-election of March 23, 1926, after he had resigned from the Premiership of Saskatchewan to become Minister of Railways and Canals in the Federal Government. In the general election of September 1926 his majority over A. G. MacKinnon, Conservative, was 915, although he polled a smaller vote than in this election.

A new dock at Belfast, Ireland, is to cost nearly $1,900,000.

Lithuania will open a modern government medical clinic at Kovno.

Railways in the Madras district of India will be electrified.

PREMATURE BURIAL IS GIVEN PROHIBITION AT A SPEAKEASY

Customers Make Merry When Famous Barroom is Filled With Music and Color.

SOUVENIR HUNTERS.

HALIFAX, N.S., August 6 (Special to The Examiner. Copyright, 1930). — In one wild carnival of music, color and mirth, the Slaughter House, most famous and popular of Glace Bay's "speak easys," closed its doors in the wee small hours of the morning, after a career that would afford material for many a tale.

Decorated with colored lights, streamers of bright ribbons, hundreds of gay baloons, and with the plate glass mirrors that line the walls bearing inscriptions, "Farewell Prohibition," and "Welcome Government Control," the scene within was a merry one. Refreshments, sometimes "on the house," flowed steadily. Two orchestras kept up the jazz spirit.

At midnight the guests officially buried prohibition, a somewhat premature burial, for Government Control is not yet in operation in Nova Scotia. Empty bottles were flung in a pit over which a great bonfire was started. Rockets and flares shot up as the fire burned, and, welcoming Government Control, the party continued until the small hours, when the proprietor solemnly locked the door on a hall stripped of everything portable. The souvenir hunter had been very busy.

In the early days when law was enforced with the strong right arm the Slaughter House was the pioneer barroom of Glace Bay. It was the scene of many a battle. After prohibition it retained its name and most of its old customers as well as many new ones.

BANKS TO CARRY UNSOLD '29 CROP

Statement Follows Conference of Prairie Premiers and Bank Heads.

NO NEW GUARANTEES.

TORONTO, Ont., Aug. 6 (C.P.) — That the Canadian banks had promised to carry the unsold balance of the 1929 wheat crop and that the arrangements were satisfactory, was the statement issued by Premier John Bracken of Manitoba following a conference here to-day between eight managers of leading banks and the Premiers of Manitoba, Alberta and Saskatchewan. Wheat Pool officials were also present at the conference.

Premier Bracken, when asked whether the Governments of the Prairie Provinces would renew the guarantees for the Pool to the banks, which expired August 1, said: "There has been no request made for guarantees on the new crop and it is not anticipated that a new guarantee will be required.

"The guarantees were to cover the whole crop and the only difficulty rose through a small portion of it not having been delivered at the end of the crop year, July 31. It is concerning that portion that we have been having conferences with the banks. The banks and the pools are carrying on with respect to the balance of the 1929 crop exactly as they did prior to July 1," Mr. Bracken explained.

EDDIE HELD IS

(Continued from Page 1)

shots to get on when his second went short of the green, then he rimmed the cup with his first putt. Eddie was two on and two down.

On the ninth Stuart hooked out of bounds. This is the narrowest fairway on the course.

Held split the centre with a beautiful tee shot, but was short on his second, and was lying more than a dozen feet from the green. However, the New Yorker got a five, while Stuart under his loss of stroke and distance penalty had to take a six to lose the hole and be two down at the turn.

Everybody seemed a bit wild this morning. The creek at the first tee seemed to have a magnetic attraction for balls, while Sandy Somerville of London, who is playing 19-year-old Eric Russell of Toronto, sliced a beauty out of bounds on the first tee.

Course Is Hard Baked.

A scorching sun is blazing down on a course that is almost as hard baked as cement and is brown instead of green. It is the hottest day of the tournament by far, with very little wind to relieve the intensity of the heat. However, the Held-Stuart match and the Somerville-Russell match both have fair galleries of ardent fans.

Eric Russell of Toronto is giving Somerville, two times Canadian champion, a real battle. Before the ninth the 19-year-old Torontonian had his veteran opponent two down, but Somerville got them back to be all square at the ninth.

Alex. Weier of Winnipeg and Jack Cameron of Montreal, were all square at the ninth. Cameron missed a two foot putt on the ninth green while Weir put on an eight footer into the cup to square the match at this point.

F. J. Wright of Newton, Mass., was shooting a good game to be six up on J. Raymond Ferguson of Philadelphia at the end of the ninth.

Wright went out in two under par.

Eddie Held was two up on Carroll Stuart at the end of the 11th. Held won the tenth and Stuart came back to win the 11th.

Alex Weir was one up on Jack Cameron at the 11th green.

Gordon Taylor, Jr., of Toronto, was four up on Fred Hoblitzel at the end of the first nine this morning.

Thompson Up Half Way.

Nicol Thompson, Jr., of Toronto, was three up at the end of the 18th hole in the morning round on W. D. Taylor of Montreal

In this match they halved the first two holes while Nicol won the third with the fourth halved. Then Taylor managed to get the fifth. Nicol took the next three running while they halved the ninth to leave Thompson three up at the turn. Coming home Taylor won the tenth, but Nicol promptly got it back at the 11th. Then Taylor took another hole and Nicol took another, a see-saw affair. They halved the fourteenth, Thompson won the fifteenth, they haved the sixteenth, Taylor won the seventeenth and then they halved the

VIPOND REMAINS TRADING ISSUE ON MINING MART

To-day's Stock is Well Taken at Prices Above Yesterday's.

HOWIE SHIPS BULLION.

Substantial Improvement in Grade of Cobalt Ore Mined Being Noticed.

(Special to The Examiner)

TORONTO, Aug. 6.—Vipond Consolidated continues to give the arm chair occupants in the boardroom something to talk about to-day the stock being well taken at prics even above yesterday's high. Some are attributing the strength to talk of the possibility of Hollinger, Vipond's big neighbor taking a concrete interest in the property while other are looking forward to the forth-coming annual report for an explanation. Whatever the reason for the move may be the fact remans Vipond has been steadily improving its position of late with efforts covering several years time just beginning to get results.

Advices from around Sioux Lookout, are to the effect another shipment of gold bullion will be brought out from the Howey Gold Mine a day or so ago by airplane. This makes the second or third shipment from the property and is understood to have been valued in the neighborhood of $50,000. The ontario Department of Mines report shows that output of Howey for the month of June was about $52,000 from about 10,000 tons and from other sources it is learned gross value of the ore treated was about $5.50 a ton.

C. G. and S. Mining Corporation is reported to have put a large crew of men at work on their properties in Dasmeloises township, Quebec, adjacent and west of the Abana group. Officials of the company expect results in the course of a few weeks, indications secured in previous work on the 1,200 acres having been promising.

2,500 Tons Treated Daily

Some quarters are of the opinion that while the new McIntyre Porcupine mill will have a rated capacity of 2,000 0tons, it may actually be found capable of treating closer to 2,500 tons a day. There is no evidence as yet of actual mill construction, the foundations and other work now under way being in connection with the mining plant and shops. Mill construction will be launched as soon as designs and plans receive final sanction, however. While the new plant will differ in some respects from other mills in the district, there will be nothing experimental about it, the process have been thoroughly tested in a small section of the old mill.

A program of diamond drilling is in progress on the Junior Frood property in the Sudbury area. The claims lie adjacent to the Walmer group and are north of the Frood mine.

A substantial improvement in grade is indicated in the ore being treated by Mining Corporation at its Cobalt properties. An output of 146,843 ounces of silver with average mill heads of 27.98 ounces per ton is reported for the quarter ended June 30, 1930, which compares with production of 214,417 ounces and average grade of 19.12 ounces per ton in the corresponding quarter last year. The amount of Cobalt shipped, totalling 57,349 pounds from the frontier property reveals another source of income that may serve to keep things going for some time.

START DRAGGING FOR FLIER'S BODY

Believe Undertow Make Recovery of Jerry Fitton's Remains Difficult.

McGOVERN DIRECTS HUNT.

BELLEVILLE, Ont., Aug. 6 (C.P.) —Supervised dragging operations to recover the body of George "Jerry" Fitton, drowned in Lake Ontario near Presque Isle Point yesterday is proceeding, but chances of finding the body by this method is remote. The plane crashed in 50 feet of water and there is a strong undertow at this point of the lake. A shoal is also at this part of the lake and should the body drop off this shoal it would be next to impossible to recover it as the water drops to nearly 150 feet.

The plane, not badly wrecked, has been towed to the shore and is in charge of McGovern, stunt flyer, who was with Fitton at the time of the crash. McGovern, except for a few minor bruises, is none the worse for his experience and was about today directing the grappling operations.

It is believed the engine stalled at a low altitude, which caused the crash.

WINNIPEG WHEAT.

WINNIPEG, Man, Aug. 6.—(C.P.)—(Opening prices.—Wheat: Oct. ½ to 1 higher at .98 to to .98¾; Dec. ¼ to 2⅛ higher at 1.00 to 1.01⅜; May ¾ to 1⅞ higher at 1.06 to 1.07.

Election Of Fraser Subject Of Protest

HASTINGS, Aug. 6 (Special to The Examiner)—A a well-attended meeting of the Conservative Party of Northumberland County was held at Colborne last night. It was the unanimous voice of the meeting that a protest against the election be entered and it is thought that this will take place as soon as possible.

WEALTH OF WESTERN CANADA VIVIDLY OUTLINED TO ROTARY

L. B. Howland, of Toronto, Addresses Weekly Rotary Luncheon.

VANCOUVER A GATEWAY.

The magnitude and potential wealth of Western Canada and the Pacific Coast country was surveyed by L. B. Howland, of Toronto, in an inspiring and expansive address at the Rotary club luncheon Tuesday.

In Vancouver, B.C., there lives a man named Jason Allard. On the day of his birth, Jason's father was so busy that he was unable to give any attention whatever, either to child or to mother. In short, the elder Allard, together with other men behind a wooden stockade, was repelling an attack by hostile Indians. In his own body, Jason Allard to-day carries shots fired into him by the savage's muskets. And in the span of this one man's lifetime what has happened? Close to the site of that little stockade there stands to-day, the first port on the Pacific Coast, a mighty city with five railways running in and out of it, with 5,000 ships a year clearing from its harbor, with magnificent buildings, with enterprise and industry evidenced in every corner—such is Vancouver. Consider the province of British Columbia combining romance with industry, mining in glaciers, digging gold above the clouds. In eight years the Premier Mine alone has delivered $35,000,000 worth of gold, silver and lead, adding its quota to a total provincial mineral output worth between sixty and seventy millions of dollars annually. Consider British Columbia making $25,000,000 in a year from its lumber.

Consider all these things and note that it is only 173 years ago that Voltaire wrote of what is now Canada as "A few acres of ice." Consider all these things and remember that it is just over forty years since the last spike was driven in the C.P.R.; that it is only thirty years since gold was first found in the Klondike, that it is only twenty years ago since two of our provinces were created—and then compare the record with that, say, of England, whose tin mines were supplying javelins for Caesar's army over 2,000 years ago.

A Vast Granary.

To many it may seem the language of exaggeration to say that civilization and the white mans supremacy in finance and commerce depend upon the rapid development of the various states and territories west of the Rocky Mountains. Alaska is equal in area to Texas, Oregon, Washington and California, and its potential food supplies are far greater than those of Texas and New England combined. Western Canada can produce more food stuffs, coal, forest products, fish, gold, copper, silver, lead and zinc than the whole of Europe and Asia if Russia be left out of the picture.

In the season of 1927, Western Canada grew 14% of the world's wheat and supplied half of the wheat imports of the old world, and in a decade will be supplying three-fourths of the wheat imports of the eastern hemisphere.

From 1928 crop, 83,000,000 bushels of wheat went to the markets of the world via Vancouver, and in less than a decade Vancouver must become the unrivalled wheat emporium of the world. In 1915 the U.S. produced 1,025,821,000 bushels of wheat. The average wheat production since is less less than 800,000,000 bushels and rye, oats, barley and maize crops also average less than that of 1915.

The U.S., in other words, has passed the peak of grain production. Moreover, to manufacture the best brands of flour, U.S. millers must import enormous quantities of wheat from Canada to mix with the inferior wheat grown in the States. All this is significant and tells its own tale, equally significant is the fact that the U.S. is now importing large quantities of poultry, cheese, butter, milk and cream from Canada, as well as cattle, sheep and hogs, also butter from Australia and New Zealand, and eggs from the Orient.

The U.S. farmers complain that they are being impoverished because they are unable to compete with Canadia and Australian producers.

Minerals.

It is only yesterday the amazing discovery has been made that beyond the rails that the frontier in Northern Ontario extending from Labrador to Alaska is the biggest and richest mineral zone that has ever been explored or known to man. In a little while Canada will be producing more gold than the U.S. and South Africa. Indeed the Dominions, gold, copper, lead, silver, nickel and zinc mines will make more millionaires than did South Africa's gold and diamond mines, and along that marvelous mineral zone Labrador to Nome, are greater hydroelectric resources than in all the States east of the Rockies. The flood of gold and silver which California poured forth, 60 and 70 years ago, caused the transformation of Continental America, and of the Pacific Coast into the most productive grain and livestock region possible. It had to half the rail mileage of the world being constructed in America, it saved the world from famine and civilization from eclipse. And Canada's wonderful gold deposits will transform Western Canada into the most productive mineral agricultural and industrial region of the world.

Be it remembered that through Canada lies the direct and shortest route for comers, travel and communications between Europe and the Orient. The route by air, rail, and water, from London or Paris, to Tokio or Manilla, via Quebec, Jasper and Vancouver, is a thousand miles shorter than by way of New York and Seattle.

When the Quebec, Jasper and Vancouver line is double tracked and its road bed perfectly ballasted and its motive power and equipment the best, it can sell transportation between Atlantic and Pacific coast points, 20% less than any other railway crossing the four mountain ranges to cross, with four times heavier grades, while Canada's National Railway has but one mountain pass to cross almost on a water level grade.

Vancouver a Gateway.

Vancouver is the gateway to the mineral, agricultural and industrial region of the earth's surface, has before it a unique and glorious destiny. Within three hundred miles of the city, over 4,000,000,000 H.P. of Hydro Electric current are available for development at minimum cost. Here is a summer clime more agreeable and more salubrious than any other comparison. Here also is the most glorious scenery that the eye of man ever beheld. Within the last thirty years the population of the U.S. has increased from 75,000,000 to 120,000,000 while during the same period, the number of cattle in the U.S. has slumped over 10,000,000. Hogs have fallen 11,000,000 and there are 20,000,000 fewer sheep now than there were thirty years ago. There are millions of idle hands and brains clamoring for employment congregated in the U.S. towns and cities, but these illions will not move out to the rural districts to produce agricultural and dairy products. It is too easy to pick up a living at casual jobs or in idleness. With the aid of the tractor and up to date machinery, wheat grown on good land is a profitable crop at present price, but on inferior and worn out lands neither wheat nor pasture can be made to pay, consequently each year more and more farms are abandoned and the exodus to town and cities keeps pace. These facts are unmistakable evidence that the U.S. with its stupendious industrial expansions, will continue to draw greater and greater food supplies from Canada and Australia, so must Europe with its ever expanding population and increasing industrial activities. Soviet Russian and semi-Socialist Australia, are not likely to add materially to the world's supply of bread stuffs.

Peace River Country.

From 60,000,000 acres planted in wheat the U.S. last year produced less than 800,000,000 bushels. Western Canada on the other hand of the same year, harvested 600,000,000 bushels from some 23,000,000 acres. There are no more rich virgin wheat lands available in the U.S., but in western Canada, over 120,000,000 acres of prolific virgin wheat lands are waiting to be transformed into fields of golden grain by the thrifty and adventurious pioneer. Moreover, in western Canada, are the finest pastures of the American continent where 100,000,000 head of cattle and equally as many sheep can be ranged and finished. In the Peace River Country, 400 miles direct north of Vancouver, in the same latitude as Ulster, Poland and Scotland, are 47,000,000 acres of the richest pasture and wheatlands in the western world, where from forty to seventy bushels of wheat to the acre are harvested, its quality excells that of any wheat grown in any other part of the world.

The Peace is equal in area to Great Britain and Ireland and is capable of producing enough bread and beef to supply the wants of half the people of Europe. At its western end the Peace is less than one hundred and fifty miles from a Pacific seaport, and it is safe to say that in a decade or two this new country will be shipping more bread stuffs to the old world than Australia, Argentina or the United States.

The climat of the Peace is much more agreeable and much healthier than that of Australia, Argentine, Scotland or Germany. In the same country are the biggest deposits of the highest grade smokeless steam coal known and its potential hydro-electric resources are greater than those of Great Britain, France and Germany combined. The Laird region just north of the Peace is another potential empire of immense resources of soil, mineral, forests and water power, while Alaska and the Yukon in course of time will produce more bread stuffs, fish, beef, pork, poultry and dairy products than Texas, Oregon, California, Washington and Idaho combined. The truth is, Alaska and Western Canada's potential agricultural production is greater than the potential agricultural production of the whole of the U.S. Once and for all, it may be well to dissipate the false notion that Western Canada and Alaska are handicapped by an inhospitable climate. The Japanese current and the Chinook sweeping over the Pacific tropical seas to Alaska and the Canadian west, give to them more genial and healthier clime than the gulf stream and its accompanying trade winds give to France, the British Isles, Germany and Scandinavia.

A Great Destiny.

North of the 49th parallel of lattitude in Europe dwell its most stalwart progressive and intelligent people and north of the 49th parallel also are Europe's greatest industrial, commercial, financial and agricultural activities. It is equally true that north of the 49th parallel of latitude, will be found in the course of time, the most dense, most intelligent and most progressive population of the North American continent. It is well to bear in mind these things when attempting to visualize the future of Western Canada and Alaska and the part they are destined to play in the economic life of the world. Seated on the verandah on Grouse Mountain, on a summer afternoon, the traveller may see unrolled before him the most glorious vision of sea, sky, forests, islands, seashore, and mountain scenery. The Chalet itself, is almost 4,000 ft. above the harbor, on the slope of forest clothed mountains. Below in the harbor are the flags and ships of all nations. Girt by the sea, is Stanley Park and along the high cliffs above the Gulf of Georgia, extend the gardens, lawns and meadows of Vancouver's University. It covers five hundred acres and is the most beautifully located university of the world. Vancouver is built on the peninsula girt by the harbor. The Fraser River and the sea, and no tongue or pen can do justice to the grandeur, beauty and sublimity of the scenery which compass it on every side and as far as the eye can range.

Some day, Vancouver will become the most populous, the richest and commercially the most important city on the American Continent. Indeed when Canada surpassed the United States in wealth and population as it is certain to do, Vancouver may become the Metropolis of the English speaking world and the centre and metropolis of the British Empire.

REFORMATORY TERM IS GIVEN W GEDGE

Mother Pleads Guilty to Assaulting Two of Her Children.

A sentence of two years less one day in the Ontario Reformatory was passed on Wilfred Gedge, employed in this city, by Magistrate Langley in Police Court this morning when he pleaded guilty to charges of forgery and stealing from his employer. He was already under suspended sentence on breaking in and entering and stealing counts on which he was convicted earlier this year.

The forged document in the case was an agreement between the Gilson Manufacturing Company with which Gedge has been employed, and E. Disney. Gedge stole a washing machine from his employers and illegally sold it, returning only a portion of the money he received to his employers.

Hon. G. N. Gordon appeared for the prisoner.

Even the most inveterate Police Court spectators failed to see this morning's lengthy docket through. There were city police cases and provincial and traffic cases to be heard. Many were adjournments from earlier courts and also many adjournments were effected to-day.

H. Y. Wood paid $5 and costs for allowing his car to be driven over the speed limit on George street during July. Mrs. Vina Morgan was charged with assaulting two of her children, William and Irenus, aged 6 and 9 years, and occasioning bodily harm. She pleaded guilty and was allowed to go on suspended sentence, a year probation, and $100 bond.

John Thompson of Peterborough paid $7.50 and costs for speeding on Highway No. 7. For a similar offence on Highway No. 28 Gordon Davey paid $7.50 and costs also.

U. S. BARGE CANAL IS BADLY NEEDED

Col. Green Quotes Figures Showing Great Increase in Tonnage.

HUDSON TO GREAT LAKES

ALBANY, N.Y., Aug. 6 (C.P.) — Colonel Frederick Stuart Green, State Superintendent of Public Works, last night asserted that increase in tonnage carried on the State barge canals and decrease in tonnage carried on the Canadian St. Lawrence canals, "point unmistakably to the necessity of building a ship canal from the Hudson River to the Great Lakes."

Up to July 26, Green said, barge canal tonnage this years increased 387,088 tons over tonnage for the same period last year, and that up to June 30, tonnage on the Canadian canals dropped 226,571 tons.

Canadian Tonnage Drops

"This is significant," Green said, "when it is noted from the Canadian Government report that tonnage is lighter on their canals this year than in any years since 1926. Tonnage carried on the Canadian St. Lawrence canals in 1929 total 5,718,650 tons; in 1928, 8,411,542 tons, a drop of 2,692,891 tons. On the other hand, barge canal tonnage has been maintaining a steady upward trend. At the present rate we will beat the 1929 record of 3,089,903 tons. I predict that within five years barge canal tonnage will equal that of the Canadian St. Lawrence canals.

"Every year I am more convinced we shall have a ship canal across New York State. Not only the increase but the character of the tonnage shows this is the next necessity."

SIX MARKSMEN TIE IN PRIMARY

Saint John Woman Among Leaders in Lieutenant's-Governor's Match.

SHOOTING IMPROVES.

TORONTO, Ont., Aug. 6 (C.P.) — Six marksmen, including Mrs. J. N. Dow of Saint John, N.B., scored possibles in the primary round of the first stage of the Lieutenant-Governor's match shot off this morning over the 300-yard range at the 59th annual meet of the Ontario Rifle Association.

Others who registered bull's-eyes with their seven shots were Cadet Shaver, Hamilton, Ont.; Sgt.-Major Emslie, Toronto; Sergt. Hobbs, Toronto; Master Gunner L. Collins, Esquimault, B.C., and Pte. J. M. Grant, Victoria, B.C.

Better weather conditions than yesterday were partly responsible for the improved shooting, although atmospheric conditions were still far from ideal. Mirages raised by the hot sun and a fitful wind made sighting difficult.

The firing at the second range in the first stage will be at 600 yards, the second stage at 900 yards being fired Friday morning. Four trophies with $394 in cash prizes will be awarded to winners in the Lieutenant Governor's match. Three medals, gold, silver and bronze, have been donated by His Honor William D. Ross.

The outstanding match on this afternoon's program is the Gibson Memorial event.

Advertised Brands Are Always Best

"Yes . . . . I always recommend advertised brands . . . . and I'll tell you why---I want my customers to get good goods.

"Advertised brands are the best value you can buy. In every line they lead in quality. They have to.

"Do you think a manufacturer goes on drawing people's attention to his product by advertising it if it isn't A1 quality? Certainly not---the very fact that he advertises it is a guarantee that it is a good product.

"Why are advertised brands purchased time and time again by the same people?

"Why are the trade-marks of advertised brands so well known everywhere?

"Simply because the public has proved by actual test that advertised brands are the best goods money can buy.

"I know I could make more money by selling my customers an inferior substitute, but I could do it only once. They don't come back a second time.

"No . . . . Substitution doesn't pay.

Of course advertisers recognize that the most effective means of keeping the Canadian public informed of the merits of advertised brands is the daily newspaper, because practically every Canadian family reads a daily newspaper every day

The Daily Newspapers of Canada

This Advertisement Is Published Under the Auspices of the Canadian Daily Newspapers Association

Jack Primeau 17 Years in Business

Interior of the Jack Primeau Store, Hunter Street

Above photograph shows the interior of the Jack Primeau Store on Hunter Street, which has just recently been remodelled. The floor space has been considerably increased by the installation of the most modern type of clothing racks and display cases. A scheme of interior decoration provides the finest illumination possible, and in all, the store is one of the most modern in the city.

FASHION-CRAFT STORE STARTED IN YEAR 1906

Operated First Under Business Name of Laidlaw and Oles.

RECENTLY REMODELLED

Store Has No Affiliations Financially or Otherwise.

For 17 years Jack Primeau, a Peterborough boy, has been serving the public of this city in the gent.'s furnishing business under the respected quality-banner, "Fashion-Craft."

The firm, which is now known so widely in Peterborough and district under the name of Jack Primeau, was organized in 1906 by Laidlaw & Oles, whose names the business originally bore. After four years A. M. Laidlaw took over the firm, and in 1913 Mr. Primeau took a position in the store. Through a transaction in December, 1918, Mr. Primeau purchased the business, and since that time has been the sole owner and operator. The Primeau store has no affiliations, financial or otherwise, with any outside chain.

Well Qualified to Serve.

Mr. Primeau is well qualified to serve the people of Peterborough in the haberdashery business. He was born in this city, the son of John Primeau, who was widely known as a barber, having operated 40 years on one stand situated in the present site of the Heintzman Hall. He was educated in Peterborough schools, and before entering business in this city, enjoyed the benefits of nine years' experience in some of the largest stores in Canada and the United States. During that time he gained a thorough insight into all branches of the business in manufacturing and salesmanship. He took advantage of his opportunities to learn the meaning of value and also the principles of fair and square business dealing which have contributed to the success of th largest clothing firms in America.

Rotary Slogan Applied.

Applying the spirit of the Rotary slogan, "He Profits Most Who Serves Best," to the operation of his business, it was not long before it took its place as one of Peterborough's foremost firms in the clothing line. Mr. Primeau gradually built it up by endeavoring to give at all times quality and service at reasonable prices.

During the present year the store itself has been completely remodelled for the purpose of modernization. A new front of a type providing greater display space and providing excellent illumination throughout has been constructed. Floor space has been considerably increased by the installation of the most modern types of clothing display racks and display cases. A scheme of interior decorating to provide the finest illumination possible in the store has been successfully followed out.

The Annual Big Purchase Sale which the Primeau Store is launching on Thursday this week is in pursuance of the policies Mr. Primeau has followed during his period of business here. At this time of the year the factories concentrate their efforts on turning over their stocks. It is the policy of the Primeau Store to take advantage of the great discounts offered by the manufacturers and give the public the benefits. As in all firms recognizing up-to-date business principles, the Primeau Store follows the policy of carrying no stock over from one season to another.

DISTRICT NOTES from Villages and Towns in District

(BY CORRESPONDENTS OF THE EXAMINER)

FENELLA

Mr. and Mrs. Horace Tolton and daughter Betty of Hamilton were week-end guests of their cousins, Mr. and Mrs. John Herrington.

Mr. and Mrs. Earnest Davey Hilton were Sunday guests of the former's sister, Mrs. C. W. Macklin.

Miss Ruby Jewell, Toronto, visited over the week-end with her sister, Mrs. Frank George, and brother, Clark Jewell.

Mrs. A. Isaac and the Misses Dorothy and Bessie Isaac, Cobourg were recent guests of Mrs. Isaac's sister, Mrs. A. J. McFiggin.

AT YOUNG'S POINT.

Mr. R. B. Mowatt of Toronto, Miss Marjorie Mowatt of Toronto and Rev. K. C. Evans of Schomberg, Ont., were the guests of Rev. A. F. Forte at the rectory last week.

Rev. Fr. C. Carrol of Peterborough, visited his father and mother on Monday.

Mrs. Brison of Lakefield, who has spent the past two weeks the guest of Mr. and Mrs. W. J. Tedford, has returned home.

The many friends of Mr. and Mrs. W. J. Tedford will be glad to learn that their little daughter Evelyn, has returned home from Nicholls Hospital, Peterborough, but sorry to say she has not responded to the treatment very well. She is in a very critical condition at present.

Mr. and Mrs. Oliver Church and little daughter Leona of Burleigh, spent Sunday evening with Mr. and Mrs. W. J. Tedford.

Mr. Robt. Cotton and family were in the village on Monday.

Mrs. Leon Ellsworth and little daughter Peggy of Windsor, arrived in the village on Friday and will spend the next few weeks, the guests of her father, mother, sisters and brothers, Mr. and Mrs. Andrew Wilson.

Mr. and Mrs. Joseph Tedford, also Mr. and Mrs. Richard Tedford, all of Warsaw, were the guests of Mr. and Mrs. W. J. Tedford on Wednesday.

Guests at the home of Mr. and Mrs. Andrew Wilson over the holiday were Mr. and Mrs. W. T. Wilson and daughter Evelyn, also Mr. and Mrs. A. Rodgers and son Jack, all of Hamilton.

AT HALL'S BRIDGE

The following guests have registered at Buckhorn Lodge: Mr. S. Belov, Rochester, Mr. Herman Turosky, Rochester; Mr. and Mrs. J. B. Hayden, Cleveland; Mr. and Mrs. F. E. Norris, Sharon, Pa.; Miss E. Turner, London, England; Mr. and Mrs. Oliphant, Cleveland; Mr. and Mrs. G. Thwaite and family, Toronto; Mr. and Mrs. E. Jones, New Jersey; Mr. and Mrs. Reece and son, Cleveland; Mr. F. T. Turner and son, Buffalo; Mr. C. C. O'Neil, Kenmore; Mr. R. K. McKeegan, Buffalo; Mr. O. W. Stewart, Kenmore; Mr. and Mrs. Gilchrist, Peterborough; Mr. and Mrs. George Hollis, Rochester; Miss Edna Hollis Rochester; Mr. and Mrs. Paul Johnston, Pa.; Mr. and Mrs. Hayes, Pa.

Mr. and Mrs. Collin Denchars, of Toronto are guests of Mr. Surin for the week-end.

Mrs. W. G. Barker and daughter Antonette have returned to Sandy Lake after spending a few holidays in Toronto.

The following boats have passed through Buckhorn Lock: Merivale, Oak Orchard to Peterborough; the Restilass to Bobcaygeon; Oakdene, Mr. George Morrow to Babcaygeon; Carmina, to Simcoe; The Bea Mr. and Mrs. Gree and family of Toronto, The Alice, Mr and Mrs. Douglas and The Pall all to Wee Island.

Mr. William Platt, of Toronto is the guest of Mr. and Mrs. Hy Shearer.

Mrs. Shearer and Miss Lily Shearer, of Peterborough are guests of Mrs. R. Shaw.

MARMORA.

Mr. and Mrs. W. Losee, of Ottawa, spent a few days last week with friends in this district.

Mr. W. Robertson of Toronto, visited relatives here over the week-end.

Miss Hilda McArthur of Toronto, has been visiting her sister, Mrs. J. A. Rice.

Miss Margaret Donnelly is spending holidays with relatives in Toronto.

Miss Marion Thompson is visiting her grandmother, Mrs. E. Penrose in Toronto.

Mr. Tom Broadworth of Niagara Falls, is spending a few days in town.

Mr. Tom Vansickle and son of Timmins is visiting relatives in this district.

MARMORA.

Mr. H. Dove and son, Harry, Mrs M. Phillips and Mr. and Mrs. H. Phillips of Oshawa spent Sunday with Dr. and Mrs. R. E. Lumsden.

Dr. F. Burns of Toronto is spending a few days with Mr. and Mrs. Dan Shannon.

Mr. and Mrs. J. P. Marrin of Belleville were visitors in town on Monday.

Mr. and Mrs. Archie Stewart and family and Mr. and Mrs. M. J. Sweeney of Ottawa are spending a few days with Mr. and Mrs. J. E. Gehan.

Mr. Will McEachnie of Hastings renewed acquaintances in town on Monday.

Mr. and Mrs. Hayes of Whitby are visiting the latter's sister, Mrs. Percy Gray.

Mr. Norman Narrie of Toronto was in town on Monday.

Mr. Thomas Mofatt is critically ill in Nicholls Hospital, Peterborough.

Mr. and Mrs. Dave Knox and family spent Sunday at Campbellford with Mr. and Mrs. Harold Dagleish.

Mrs. James Thomas and son of Erie, Penn., and Mrs. Holland Clark of Rochester have been visiting their parents, Mr. and Mrs. William Knox.

Mr. and Mrs. Jules Ethier and family spent the week end in Belleville.

HEAD SALESMAN

GEORGE HILDERBRAND.

Who is head salesman in the Jack Primeau store and who gives to the patrons the most expert attention.

New Front in the Primeau Store

Above is shown a picture of the new front in the Jack Primeau store on Hunter street. This new front which has been recently built provides greater display space and excellent illumination.

FAREWELL SERVICE TO MISS G. TUCKER

Impressive Ceremony Took Place at All Saints' This Morning.

An impressive farewell ceremony was held in All Saints' Church this morning, at ten o'clock, on the occasion of a special Communion service commemorating the departure to British Columbia to-day of Miss Grace Tucker of Romaine Street, daughter of Mr. and Mrs. E. Tucker, who will engage in Vancouver in social service work among the Orientals, as a Deaconess of the Church of England.

A large number of people attended the service, which was choral, with Mrs. W. A. Logan presiding at the organ. Assisting in the service were Rev. J. D. Paterson, the Rev. J. L. Hughes of St. George's, the Rev. E. R. James of St. John's, and the Rev. E. W. Gardner.

The Rev. Mr. Hughes, pastor of the parish church of Miss Tucker's parents, spoke on missionary work in general and the work of the Deaconess in particular, extending to Miss Tucker the best wishes and prayers of her friends in Peterborough.

District Churches

ST. PAUL'S MARMORA

MARMORA, Aug. 6.—At St. Paul's Church on Sunday there was a celebration of Holy Communion, at 11 a.m., the celebrant by the Rev. Stanley Morton, M.A., rector of Holy Trinity, Brockville. A very impressive sermon was preached by the officiating clergyman, from part of the 29th verse of the 29th chapter, of the book of Deuteronomy. "The secret things belong to the Lord our God, but those things which are revealed belong unto us and to our children for ever." The preacher touched upon the horizons of life as viewed by the religious Christian.

TIMBER ADMITTED FREE.

WASHINGTON, August 6. — All "sawed lumber and timber" provided for in paragraph 401 of the new Tariff Act, when imported from Canada, will now be admitted free of duty under the provision of that paragraph, if not further manufactured than planed or dressed on one side under a decision issued by F. X. Al Eble, Commissioner of Customs.

Heads Business Firm

JACK PRIMEAU

A Peterborough boy who for 17 years has been in business serving the public in the gent.'s furnishing line, under the respected quality banner, "Fashion-Craft."

THE REASON FOR THIS SALE

It is the policy of this Store not to carry goods over bought for this season's selling.

Jack Primeau's BIG PURCHASE SALE OF Fashion-Craft Clothes

AT REDUCTIONS OF 20 TO 50 PER CENT.

SAVINGS—$10 to $20 ON ANY GARMENT

NOTE THIS—By Special Purchase from the Makers of Fashion-Craft, we have added nearly 300 Garments to our already large stock.

PRIMEAU'S REGULAR STOCK IS INCLUDED

GENUINE REDUCTIONS

NO GOODS ON APPROVAL—TERMS: STRICTLY CASH

Goods may be exchanged or money refunded. Absolute Satisfaction Guaranteed

MADE FOR THIS SEASON'S WEAR—Latest Models Purchased at a Snap—You Reap the Benefit.

Sale Starts Thursday, 9 a.m.

Be Early for Best Selection

THURSDAY SPECIAL: MEN'S SUITS — Fancy tweeds and worsteds. New models. Values to $35.00 ..... $18.95

THURSDAY SPECIAL: FLANNEL Trousers — Colors are grey and fawn, fancy or plain. $8.00 values $3.95

STOCK UP NOW FOR FALL AND WINTER

2-Pant Blue and Serge Suits — Sizes up to 46 stout. Values to $50.00 ..... $34.95

Tweeds and Worsteds — New colors, patterns and models. Some with 2 pants. Values to $40.00.. $24.95

OKO Feature Worsteds — This season's latest models. All sizes $28.95

Extra Special Blue Serge — Absolutely guaranteed. $24.95

Now Is The Time To Save Money On Your New Outfit

Super Quality 1 & 2-Pant Suits — Values up to $50.00. $34.95

TOPCOATS — Slip-on models. Tweeds, Angora and Scotch Edinboro $18.95, $24.95

Winter O'Coats — Special values for thrifty buyers. Blues and tweeds. $18.95, $24.95

Odd Trousers Tweeds and Worsteds — Values to $12.50. $5.95

Suits For Stout Men, For Business or Dress Wear.

MADE TO MEASURE DEPT. OFFERS EXTRAORDINARY VALUES—SUITS OR TOPCOATS HAND-TAILORED BY FASHION-CRAFT. Imported Tweeds and Worsted. Blue Serge Special ..... 28.50 UP

(A Deposit will hold any Garment)

Men's Furnishings at Genuine Reductions

Many Desirable Groups at Wholesale Cost and Less.

Hosiery Special — Silk and wool, art silk and cashmere. Values to $1.00 at ..... 55c, 2 Pairs $1.00

Bathing Suits — Jantzen and Aberley. One or 2-piece ..... One-Third Off REGULAR PRICES

BORSALINO HATS $6.95

PAJAMAS — Forsyth make. Broadcloths and rayon ..... ¼ Off

Forsyth Shirt Special Values to $3.50 $1.95 Collar Attached Or Detached

Hosiery Special — Imported cashmere, silk and wool. Values to $1.25 ..... 70c Pair, 3 for $2

STRAW HATS Your Choice HALF PRICE

FELT HATS — Newest styles and colors. Values to $6.50 at $3.95

NECKWEAR — Values to $1.50. Special clearance ..... 70c, 3 for $2.00

PRIMEAU'S SALES ARE WORTH WHILE

JACK PRIMEAU

Next to The Roy Studio

ROY BLOCK, 140 HUNTER ST.

A GENUINE SALE OF REAL MERCHANDISE

Another 3 Big Days - Our Economy Event

PHONE 1780.

Others May Follow But Hall's Values Lead

9 a.m. to 5.30 p.m.

LADIES' LINEN
Kerchiefs
11c Each
Some in plain colors but the greater number in pretty sports designs printed in bright Summer colorings on white or light grounds. All specially attractive in both design and shadings.

Elastic Garters
A SMALL EXPENDITURE, BUT A BIG SAVING
Men's Wide Web Fancy Elastic Garters, full of snap, made of good quality materials with gilt slides and fixings. A regular 50c line. During the 3 Big Days, per pair **33c**

IT WILL PAY TO HAVE
Upholstering
DONE AT HALL'S
Chesterfields, chairs couches, benches are constantly being remade and renewed. Phone 1780 ask for Furnishing Department and someone will be pleased to come and see your work and quote prices.

Superior Quality Soap

IT'S MERIT THAT KEEPS UP THE SALES
A high quality Soap that is giving satisfaction to thousands. Full four ounces of daintily perfumed good quality in every cake. A regular 10c value. On sale at.. **5c**

MEN'S FANCY
Kerchiefs
15c
Not quite the standard size but all the better for the difference. A handy size for Summer use. Many in white with colored borders and fancy patterns in various shades.

Wonderful Frocks For Women

OF GEORGETTE, FLAT CREPE, SILK PRINTS, ETC.
A group of much higher priced dresses in plain colors or made from some of the seasons best fancy prints. Several of the very best styles are included. Light and dark colors. Sizes from 16 to 38. Some ensembles. Space will not permit of detailed description. Come and see for yourself. You'll want to buy at .....

$10.00

LINGERIE SALE

A Special Big Purchase

Illustrations From Actual Garments

Rayon Pettiknickers
Good serviceable weight delustred Rayon, (Skirt and knicker in one). Fancy colored lace trimming. Made with ample gusset, and elastic at knees and waist. Colors of Flesh, Peach, Nile, and White, in small, medium and large sizes. Reguar $1.50 value. DURING THREE BIG DAYS, Each .....
98c

Princess Slips
Spendid weight Rayon Princess Slip in new built-up shoulder style, with flare Skirt. Material doubled at front and back to make shadow proof. In colors of Flesh, Peach, Nile, White, Maize, or Black, and in small, medium and large sizes. Regular $2.00 value. DURING THREE BIG DAYS, Each **$1.59**

Rayon Gowns
Several tailored styles trimmed with lace and yoke effects. Some with colored lace. A good variety from which you may choose, in colors of Flesh, Peach, White, Pink, etc., in small, medium, and large sizes. Would be excellent value at $2.00. DURING THREE BIG DAYS, Each **$1.39**

A Special in Children's Rompers

SIZES 1 AND 2 YEARS
Rompers of Broadcloth made in Envelope style. A variety of designs with contrasting colored trimmings on Sleeves, Pockets, and Collars. Pink, Peach, Powder, Maize, etc. For children from one to two years. Regular 75c to $1.25. DURING THREE BIG DAYS, Each **59c**

LAST THREE DAYS
We are concluding this offer at the end of the above time. During the three big days will be your last chance to secure the
Portrait Enlargements

Which we have been advertising from time to time during the past few weeks. Many hundreds of satisfied customers have brought in their snaps or photographs and have received really artistic enlarged reproductions at this low price. In black and white **49c**
Groups and Pastels at moderate extra charge.

Raincoat Specials

SIZES 14 to 40
The price sounds ridiculous but the coats are not in bad condition although a little soiled. They are here in plain colors and some fancies. A few in childrens sizes in green. On Sale At **$1.49**

Economies

72 inch Unbleached Sheeting
Another splendid value for the Three Big Days. A cleanly finished, heavy Sheeting of firm plain weave. A Sheeting that can be depended upon for lasting wear. Per yard **45c**

White Circular Cotton
A splendid opportunity to stock up your supply of good White Pillow Cottons. This is a strong, firmly woven, fully bleached Cotton that will please all buyers. 40 and 42-inch widths **39c**

White Linen Pillow Slips
They are of real Irish linen and are of full size. Each Slip is neatly finished with two rows of fine hemstitching. Each pair is packed separately in neat green box. For the Three Big Days, per pair **$1.59**

White Damask Serviettes
Pure White Serviettes, mostly in the 19 x 19-inch size, although a few are a little smaller. Your choice of pretty flower or conventional check patterns. For the Three Big Days, each **15c**

Thurs., Fri., Sat., Aug. 7-8-9. Ends Sat.

Full Fashioned Silk Stockings

98c THE PAIR

98c THE PAIR

Full-fashioned Pure Thread Silk Hose. Silk to narrow mercerized hem. Made with four-ply foot, heel and toe; modified French heel. Sizes 8½ to 10. We are confident that this is one of the best values to be had. It's an exceptional Hose—it fits perfectly, has excellent appearance and gives unusual wear. The fabric is just right to give service without sacrificing charm.

FLESH
SUNTAN
MIRAGE
ALLURE
WHITE

98c

AFTERNOON
LIGHT GUNMETAL
MID GUNMETAL
BLACK
AND OTHERS

Economies

VELVET CUSHION TOPS
A soft Velveteen Cushion Cover, full size 21 x 21 inches, with black sateen back, ready for filling. A variety of colors, including emerald, flame, powder, etc., with floral, Oriental and scroll designs printed in black. Good value at 75c. Each **49c**

Printed Rayon Dress Crepes
Dependable in wear, attractive in appearance, and at this price of really exceptional value are these neat rayon crepes. They come in medium and dark colourings. Several in black and white. Regularly worth up to 75c. Per yard **49c**

NEW RAYON BROCADES
They are only 27 inches wide, but are of splendid quality, and at this price are wonderful. Every piece is worked in prettily brocaded design. All the favourite colours are here. For linings, dresses, fancy work, etc. Per yard **49c**

Splendid Socks For Men
Men's Pure Botany Wool and Art Silk Socks, new fancy designs. Reverse plaited Checks, and Ingrain Knitted Yarns. Colors of Grey, Sand, Brown, Blue, as wel as Black and White. Usually sold at 59c. DURING THREE BIG DAYS, Per Pair **39c**

Hoover Style DRESSES
98c

Attractive Hoover Dresses made of Broadcloths and Linens, in All White or plain colors such as Rose, Green, Blue, etc. Some of these with White Colars. Made with short sleeves, in small, medium, and large Women's sizes. Regular $1.50 value.

Broadcloth Shirts
1.39

3 for $4

Men's Fine Broadcloth Shirt with collar attached. This extra-value assortment is made from fine count Egyptian broadcloth materials (126 threads to the inch). In all new patterns and wanted color effects; cream and white grounds and covered stripes. Sizes 14 to 17. Usually sold at $2.00. During Three Big Days, each **$1.39**

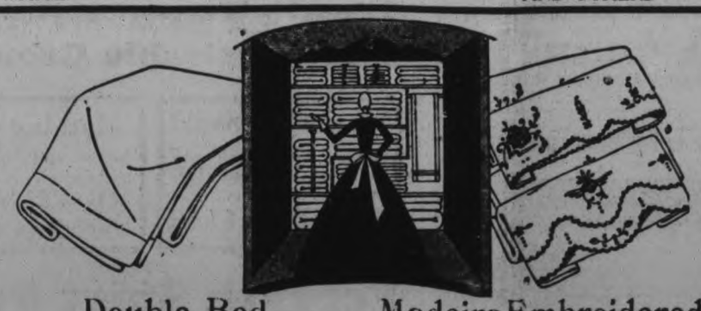

Double Bed Hemmed Sheets
Fully bleached, hemmed Bed Sheets, double bed size. Good, firm, fine, even thread. (These Sheets are torn, not cut, and keep their shape after being laundered.) Usual $1.25 value. A rare opportunity to replenish your Linen closet at a worthwhile saving. Come early. DURING THREE BIG DAYS, Each **93c**

Madeira Embroidered Pillow Cases
21 x 33 inch Imitation Madeira Embroidered Pillow Cases of Irish manufacture, fine strong thread, embroidered dainty designs with colored applique, wide variety of patterns and color combinations. All with scalloped ends; some with both front and back embroidery, others with front embroidery only. Great value at $1.95. DURING THREE BIG DAYS Per Pair **$1.29**

Unbleached Bath Towels
THEY'RE WORTH 40c EACH
Unbleached Turkish Towels (British made) size 20 x 40 inches. Fawn ground with assorted White, Red and Blue stripings, and fringed ends. You would consider these splendid value at 40c. DURING THREE BIG DAYS, Each **29c**

Florentine Linen Sets
REGULAR $2.00 VALUE
Irish Florentine Linen. Set consisting of Cloth 36 x 36 inches, and four Napkins about 12 x 12. Each set embroidered in combination pastel colorings with hemstitched edges. A variety of colorings and embroidered effects. Each set boxed. Regular $2.00. DURING THREE BIG DAYS, Per set **$1.49**

LINEN TOWELLINGS
Of heavy weight real Irish linen woven with narrow colored border. Excellent value.. **24c**

RICHARD HALL LIMITED

BOYS' NAINSOOK COMBS
White naincheck or dimity for boys. A Comfortable Summer garment in all boys sizes.... **49c**

16 GIRLS ENTER COACHING CLASS

Household Judging Competition Will Be Held in Millbrook on Saturday.

INSTRUCTRESS POPULAR.

MILLBROOK, Aug. 6.—(Examiner Correspondence): — Sixteen girls composed the class for which Miss Edith Hopkins, of Lindsay, gave coaching lessons in connection with the Girls' Household Judging Competition, that will be held in Millbrook at the Armouries on Saturday, August 9, beginning at 9 a.m.

The coaching classes met in the Council Chamber of the Town Hall on Monday, August 4, from 10 a.m. to 4 p.m., the instruction including Class A Nutrition, under two headings (a) School lunches; (b) Menus for the Pre-School Child; Class B, House Furnishings; (a) Farm Living Rooms; (b) Kitchen Plans; Class C, Clothing; (a) Semi-Formal costume; (b) A Country Girl's Wardrobe.

By the use of charts, or by demonstration, the instruction was given, Miss Hopkins afterward having the girls give placings and reasons in the various classes in preparation for the County Competition on Saturday.

All this week Miss Hopkins, who is a very popular instructress and has worked through the district, and in the community, several times before, will be conducting coaching classes in the vicinity, girls from the entire county of Durham having come under her tuition in recent weeks, the majority of the class members to be present at the final test at the week end; from those with highest standing representatives will be chosen for the Durham team at the Canadian National Exhibition this month.

Those composing the class at Millbrook were: Marian and Martha Earle, Charlotte McMahon, Helen Mitchell, Bernice Thornton, Ethel Rowland, Sadie and Anna Rowland, Ruth Thorndyke, Jessie Armstrong, Vera Armstrong, Audrey Larmer, Margaret Larmer, Vera Fallis, Lillian Crocker, Mrs. G. Fallis, and representing the Women's Institute were Mrs. H. A. Earle and Mrs. W. H. Armstrong.

INSTITUTE PICNIC IS GREAT SUCCESS

Fourteenth Annual Children's Picnic is Held at Belmont Town Hall.

HAVELOCK, August 5 (Examiner Correspondence).—The annual children's picnic, held under the auspices of the Belmont Women's Institute, took place recently at the Belmont Town Hall, and was well attended, and a great success as usual. This is the fourteenth children's picnic sponsored by the Institute, and each year this event is eagerly looked forward to by the children of the community. A musical program in the hall, followed by a program of small sports, after which a supper was served.

Following is the program:

Instrumental duet, Mary and Jesse Anderson; piano solo, Margaret Baxter; story, Miss Marriott, former teacher at Preneveau; recitation, Doris Menzie; recitation, Margaret McComb; instrumental, Mrs. H. Scott and Miss Joan Scott; recitation, Everett Harkins; recitation, Dorothy Baker; story, Mrs. H. Scott; instrumental solo, Verna Baker; reading, Jean Ketchen; musical selection, Mary and Jesse Anderson.

Outside Sports.

All running races, won as follows:

Girls, 3 to 5 years—1, Laura Menzie; 2, Jean Scott.

Boys, 3 to 5 years—1, Warden McGowan; 2, Rae Dunn.

Girls, 5 to 7 years—1, Ruby Cassan; 2, Laura Menzie.

Boys, 5 to 7 years—1, Willie Harten; 2, Earl Ketchen.

Girls, 7 to 9—1, Doris Ketchen; 2, Dorothy Baker.

Boys, 7 to 9—1, Walter McGowan; 2, Stephen Deline.

Girls, 9 to 11—1, Jean Ketchen; 2, Doris Menzie.

Boys, 9 to 11—No entries.

Girls, 11 to 13—1, Rosie Houghton; 2, Gracie McMullen.

Boys, 11 to 13—1, Gordon Marten; 2, Harold Smith.

Girls, 13 to 15—1, Mary Anderson; 2, Verna Baxter.

Boys, 13 to 15—Jesse Anderson; 2, Everett Harten.

The afternoon was brought to a close by the serving of a bounteous supper, by the ladies of the Institute.

WOMAN'S INSTITUTE HOLDS PIE AND ICE CREAM SOCIAL

LAKEFIELD, Aug. 6.—(Examiner Correspondence).—The third annual pie and ice cream social held under the auspices of the Women's Institute went over the top with another success on Saturday evening when a competent committee carried out the arrangements and dispensed delectable pies, ice cream and soft drinks to a large crowd who found the refreshments just right for the hot evening. Mrs. A. Doris, president of the Institute, was convenor of the committee and she and each and every member deserve great credit for the success which attended the effort.

QUALITY PRINTING With Quick Service

EASTERN ONTARIO CROPS DOING FINE

North Has Too Much Rain While Western Districts Shrivel Up.

HARVEST MAY BE EARLY.

TORONTO, Ont., Aug. 5. (C.P.)—Northern Ontario is suffering from a surfeit of moisture, Southwestern and Central Ontario is shrivelled under dry weather, while the situation in Eastern Ontario is very satisfactory, is the statement of the Ontario Department of Agriculture on crop conditions issued here to-day.

In south western and Central Ontario large areas have no rain since June with the result that late crops are suffering. The corn and bean yield has been seriously reduced while pastures are drying up rapidly. Harvest is two weeks earlier than usual in this area.

From Eastern Ontario the report is prospects are bright for a bountiful grain harvest and late crops are not suffering from lack of moisture, as they are in western counties.

In the Temiskaming district of Northern Ontario crop prospects are very poor owing to excessive rainfall in July. Further north the situation is more satisfactory and crop prospects in the Cochrane area are about normal.

INQUIRY IS MADE

(Continued from Page 1)

"How much money did your wife give him?"

"Seventy-three cents."

William Check, the engineer in charge of the train that ran over Mahaffy testified that it was a long, heavy freight train drawn by two locomotives and was going east from Lindsay towards Peterborough.

"I saw a man lying between the rails with his head on the left rail, 80 to 100 feet ahead," he said when asked when he first became aware of the man on the track. The train was going down a grade and could not possibly have been stopped, he testified, but the regular brakes and emergency brakes were applied immediately. On account of the curve the whistle had been sounded 800 yards from the scene of the fatality and again at a distance between 400 and 500 yards. When the train moved around the curve the locomotive headlight showed up Mahaffy lying on his back between the tracks with his head over one rail. His face, which was turned upwards, could be plainly seen in the glare, Mr. Check said.

Moving 20 M.P.H.

Mr. Check estimated the train's speed at close to 20 miles per hour and the time of the accident as 3.45 a.m., standard time. Twenty-seven cars of the train passed over the body before the train was stopped, he said. In answer to the question of a juryman he opined that the sound and vibration should have awakened Mahaffy if he were asleep.

John Parker, fireman, told of the application of the brakes. Daniel Coulson, brakeman, who was riding in the cab ahead of the fireman gave testimony which paralleled that of Engineer Check. He said that they could not see Mahaffy clearly enough to tell whether he was asleep or not and that they could not see any marks of injury on him before the train struck him. There would have been time for Mahaffy to get off the track even if he had been aroused by the train as it came around the bend, Parker opined.

The conductor, Albert Gassien, was riding in the caboose according to testimony. He ran up beside the train when it had been stopped and discovered the mangled body. He saw that one foot was almost severed.

Cake and Cheese.

The spot on which the dead man had lain was marked by the presence of some cake and cheese and a razor, Provincial Constable Harry Thompson said. The body was dragged 50 paces. Seventy-two cents were found later. Stating that he had known Bruce Mahaffy for four or five years, Constable John Thompson of the City Police who went to the scene provided identification.

Dr. Herbert Young, who went to the scene of the tragedy in the capacity of Deputy Coroner in the absence of Coroner Young, testified that the body was cut and gashed, one leg fractured, one foot almost severed and one side of the head crushed so that the brains were scattered.

"There weren't any injuries that could not have been caused by the train in view of the fact that it dragged the body some distance. Death was instantaneous. I would say that death took place about an hour before I arrived." Dr. Young stated that he arrived about 4.30 a.m.

PREMIERS AGREE ON SEAWAY PLAN

Claim Bennett Finds All Ferguson's Formulas Acceptable to Dominion.

BE NO QUEBEC KICK.

TORONTO, Ont., Aug. 6 (C.P.) — "Strong reports have gained currency in well-informed circles, that an understanding has been attained between the incoming Federal Prime Minister and Premier G. Howard Ferguson, of Ontario—to which the Province of Quebec can readily subscribe—that will permit of the speedy development of the St. Lawrence River Waterway navigation canalization with the Provincial power rights fully safeguarded," so says The Mail and Empire in a front page article today.

"When interviewed last night," The Mail says, "Premier Ferguson reserved comment, except to point out that as the St. Lawrence was an international stream, the United States would have to be consulted in any scheme of the development. This would not prevent the St. Lawrence from being developed along all-Canadian lines," he added.

The newspaper says it is reported "on good authority that Mr. Bennett finds acceptable for all Dominion purposes, the formula laid down by Premier Ferguson to Premier King, for the prosecution of the seaway and the preservation of Provincial sovereignty.

6TH LINE TEAM DEFEATS KEENE

Final Score is Eleven Runs to Four in Softball Game.

PLAYED AT KEENE.

KEENE, August 6 (Examiner Correspondence). — The Sixth Line boys defeated the home team 11 runs to 4 in a softball game here last night.

Sixth Line—	AB	R	H	PO	A	E
Jim Hall, rf	4	1	1	0	1	1
J. Wood, 3b	4	2	2	1	2	2
W. Chapman, lf	4	1	2	1	0	0
J. J. Heffernan, 1b	4	2	1	6	0	0
N. Hayes, p	4	2	1	6	3	0
Dick Davis, ss	4	1	1	3	0	0
J. Hope, 2b	4	1	2	2	0	0
W. Godfrey, c	3	1	1	1	1	1
J. Whalen, cf	3	0	0	1	0	1
Total	34	11	11	21	7	5

Keene—	AB	R	H	PO	A	E
O. McCarthy, c	4	1	0	2	0	1
F. Whalen, 1b	4	2	1	5	1	0
A. Nelson, 2b	3	0	0	2	3	2
W. Wood, 3b	3	0	1	1	1	3
G. Nelson, cf	3	0	0	0	0	0
I. Fletcher, p	3	0	0	5	2	2
B. Renwick, lf	3	0	1	0	0	0
C. Irwin, rf	3	1	1	0	0	0
D. Brown, ss	3	0	0	3	0	1
Total	29	4	4	18	7	9

Runs by innings:
Sixth Line ..... 302033x—11
Keene ..... 1020001— 4

Umpires—At plate, Dick Hope; at bases, Mac Renwick.

Summary — Base on balls—off Hayes 1, off Fletcher 1. Struck out—by Hayes 4, by Fletcher 2. Stolen bases—Sixth Line 3, Keene 2.

"House Comfortable All Through"

Pease "ECONOMY" FURNACE

It is significant that most Pease Furnaces are sold on the enthusiastic recommendations of users. Read the following letter written by Mrs. John Henry, 502 Sherbrooke Street, Peterborough, Ontario:

"I am well satisfied with our Pease Furnace. It gives good satisfaction and keeps our house comfortable all through. I will gladly recommend it to others."

The "Economy" incorporates many exclusive features, such as the dust-proof one-piece ash-pit, and the handy vertical shaker operating all the grates at once. For more complete details, call on us, or phone. We'll tender without any obligation.

GOODFELLOW & WELCH
Peterborough

E. J. MILLAGE
Lakefield
Local Pease Representatives

"Skinny" Mother of 8 Children Gains 10 Lbs. in 4 Weeks

MONT JOLI, P.Q.—"Was skinny, weak, run-down, looking after 8 children," says Mrs. Eloi Gagnon, Jr. "Tried Ironized Yeast. Gained 10 lbs. in 4 weeks. New strength."

Don't be "skinny", weak, nervous. New Ironized Yeast adds 5 to 15 lbs. in 3 weeks. Ugly hollows fill, bony limbs round out. Blemished skin clears. Constipation, indigestion, "nerves" go overnight. New pep first day. Rich, red blood

Ironized Yeast is two great tonics in one. Weight-building brewer's Yeast plus strengthening, blood-enriching Iron. Many times more effective than unmedicated yeast. Results in half the time.

Start now to gain weight, health. Avoid danger of serious ills. Take these pleasant little tablets. No gas; no yeasty taste. If not delighted with quick gains, manufacturer refunds money. Get Ironized Yeast from druggist today. Feel great tomorrow. New pounds quick.

KEENE INSTITUTE.

Regular Monthly Meeting Was Held Last Night in Keene.

KEENE, Aug. 7. (Examiner Correspondence)—The Keene Branch of the Women's Institute held their regular monthly meeting on Tuesday evening, August 5th. Miss Dorothy Chapman was in the chair.

In answer to her name at the roll call, each member gave a salad suggestion.

As the topic was "Pioneer Days" the girls came in old-fashioned costumes which were entirely in keeping with "Believe me if all those endearing young charms" and "Juanita" as sung by Miss Marion Comrie and Miss Louise Donaldson, but not quite so appropriate for dancing the very up-to-date fox-trots with which Miss Mable McCarthy delighted the young people when the serious part of the meeting came to an end.

Miss Bertha Elmhirst gave a comprehensive reading on the problems of the early settlers in Upper Canada.

A debate "Resolved that the pioneer woman contributed more to civilization than the modern woman does" had to be omitted, unfortunately, but it is hoped it will be given later in the year.

RESOLUTION PASSED ASKING MR. BENNETT

(Continued from Page 1)

passenger bus licenses, and auto and truck licenses.

Armour Road Ratepayers Present

A number of ratepayers of Armour Road formed a deputation regarding the paving of that street. They wanted to be assured by the council that in doing part of the paving this year and the remainder next that the cost would be no greater than if it were done all at one time. City Engineer Parsons was unable to state the exact amount that it would cost to lay the concrete strips on each side of the pavement but in the past the concrete has always been cheaper than the asphalt he said.

By-law 2925 appointing W. R. Morris arbitrator to assist in adjudicating the city's share in all county buildings and law expenditures was passed:

By-law 2926 fixed a fee of $100 on all minature golf courses in the city.

By-law 2927 appointed ex-mayor A. A. McIntyre as a commissioner of the City Trust Commission to take the place of J. J. Hartley deceased.

By-law 2928 was an agreement with the City Service Oil company whereby the city will permit the company to use a roadway from its leased C. P. R. property where it intends erecting storage tanks to the street.

Eating house licenses were granted to H. J. Boyle, G. A. Borland, Armstrong Garage, Dawson's Service Station, N. G. Doukas, Miss M. C. Kennedy and V. Boorman, William Corner was granted permission to erect gasoline pumps at 116 Stewart street.

Alderman Cotton was given permission to have lights erected at the corner of Hopkins Avenue and Albertus street and also to have the lights on Charlotte between Park and Monaghan Road hung from the center of the street.

C. N. R. agent McNab will be asked to have the nuisance of leaving carloads of cattle, calves and hogs near the diamond at night removed.

Alderman Macdonald asked that the weeds be cut from along the streets surrounding King Edward school grounds.

Alderman Tuggey suggested that the city provide a tent for those who bath at the foot of Dublin street but Alderman Stocker declared he had no money in the estimates and Mayor Denne thought that trouble might follow if the city did not also provide a watchman. Alderman Tuggey declared that bathers undressing there were creating a nuisance and he thought the least the city could do was to provide some suitable accomodation.

Letters of condolence will be sent to the families of J. J. Hartley and W. J. Henry city assessor. Also a letter of congratulation will be sent to City Solicitor Wearing on his recent appointment.

Those present were Mayor Denne, Alderman Phelan, Cotton, Stocker, Holland, McIntyre, Fitzpatrick, Macdonald, MacNab, Huffman and Tuggey.

FONDNESS OF MUSIC COSTLY

TORONTO, Ont., Aug. 6—William Gillen's fondness for music—or publicity—in the late evenings cost him $50 or ten days in jail to-day. He was charged with creating unnecessary noises by keeping a radio operating in his shop after 10 p.m. The maximum fine is $500.

RADIO PROGRAM

THURSDAY FEATURES

8.45 a.m.—Tower Helth Exercises — CKGW with NBC.
8.00—Shiriff's program—CKNC
8.00—On the 8.15—Landt Trio and White—WGR with NBC.
8.15—Morning Devotions—WGR with NBC.
8.30—Cheerio—CKGW with NBC.
9.00—Something fo Every One—CBS Chain.
9.00—Morning Melodies — WEAF Network.
9.30—Morning Moods—CBS Chain.
10.00—Ida Bailey Allen—CBS Chain.
10.45—Hope Andrews—Fifth Avenue Fashions—WGR with NBC.
11.00—Bon Ami Radio Matinee—CKGW with NBC.
11.15—Radio Household Institute — KGR with NBC.
11.15—Three Men in a Tub — CBS Chain.
11.30—Party House—CBS Chain.
12.00 noon—Columbia Revue — CBS Chain.
1.10—Toronto Globe Newscast — CFRB.
1.45—National Farm and Home Hour
2.00—Musical Program—CKNC.
2.30—Ann Leaf at the Organ—CBS Chain.
2.45—Band of a Thousand Melodies —WJZ Network.
3.00—Columbia Ensemble — CBS Chain.
3.30—Chicago Serenade—WJZ Network.
4.00—U. S. Navy Band Concert—CBS Chain.
5.00—Radio Keith Orpheum program—WEAF Network.
5.10—Toronto Globe Newscast — CFRB.
6.00—Black and Gold Room Orchestra—CKGW with NBC.
6.00—Hotel Barclay Orchestra—CBS Chain.
6.30—Cecil and Sally—CKGW.
6.45—Uncle Abe and David—WEAF Network.
7.00—Amos 'n' Andy—GKGW with NBC Chain.
7.30—Fred Culley's Orchestra — CPRY.
7.30—Phil Cook—The Quaker Man —WJZ Network.
8.00—Eveready Hour—CKNC.
8.00—Fleischman Hour—CKGW with NBC.
8.00—B. A. Rolfe and His Dance Orchestra—WJZ Network.
8.00—Symphonic Interlude — CBS Chain.
9.00—Rogers String Quartet and Maidwyn Brazell—CFRB.
9.00—Arco Birthday Party—CKGW with NBC.
9.30—Maxwell House Ensemble — WJZ Network.
9.30—Jack Frost's Melody Moments —WEAF Network.
10.00—Romany Patteran—CBS Chain.
10.00—CNRX and CNRT with CN Chain.
10.00—The Coo-Coo-Noodle Club Frolic—CKNC.
10.00—R.C.A. Hour—Orchestra, direction Nathaniel Shilkret—WEAF Network.
10.00—Victor Herbert Opera—CKGW with NBC.
11.00—Toronto Globe Newscast — CFRB.
11.00—Slumber Music—CKGW with NBC.
11.00—R. S. Williams Hour—CKNC.
11.15—Uncle Abe and David—WEAF Network.
11.30—Don Bigelow's Orchestra — CKGW with NBC.
11.30—Guy Lombardo and His Royal Canadians—CBS Chain.
12.00—Palais d'Or Orchestra—WJZ only.
12.00—Paul Tremaine's Orchestra — CBS Chain.
12.00—Hotel Bossert Orchestra — WEAF Network.
12.30—Ann Leaf at the Organ—CBS Chain.

NEW IN NEW YORK

The Hotel Wellington

7th AVE. at 55th ST.

SINGLE
$2.50—$3.00
$3.50
DOUBLE
$3.50—$4.00
$4.50
(all rooms with private baths)
Weekly Rates at Substantial Reductions

THE CANADIAN DEPARTMENT STORES LIMITED

TELEPHONE 3000 Save by Shopping the "Cash Price" Way GEORGE ST., PETERBOROUGH

RED TICKET DAY

The Popular Event Brings Another List of Economies - Thursday!

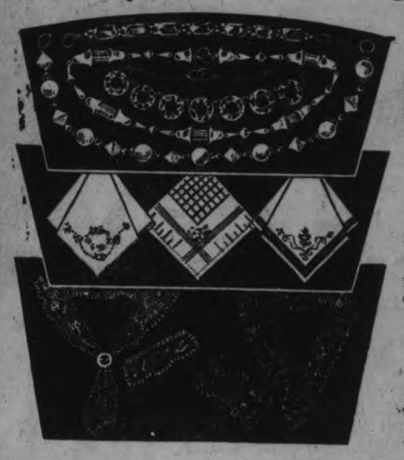

Lovely Costume Jewelry

Now you can have Jewelry to match every costume, and at such a moderate price! A few of the pieces are sketched at the left. A wide range of Glass Beads, Enamelled Wooden Beads, Pearl Beads, Bracelets of imitation amethyst, topaz, etc., and many other delightful novelties make up the assortment red. Red Ticket Day 25c

Imported Handkerchiefs

Plain white or delicately tinted Cotton Handkerchiefs in a wide assortment of embroidered and printed patterns. In the group are hemstitched and neatly bound edges. Combination colors of Nile, blue, mauve, salmon pink, peach, pink, purple or red. Red Ticket Day, each ..... 6 for 25c

Fancy Lace Neckwear

A generous assortment of Net Collar and Cuff Sets in Sweetheart, Peter Pan or V neck shapes. In the group are frilled edges. Some have embroidery in colored floral patterns of fine net. These dainty accessories will enhance the charm of any costume. Red Ticket Day, set 39c

Red Ticket Sale of Hosiery for the Family!

Thursday, Friday and Saturday

Full Fashioned Real Silk Hosiery, Pr.

A wonderful range of lovely Real Silk Hose in chiffon and semi-service weight. Slightly imperfect, but this does not affect the wearing. Complete range of seasonable shades, in sizes 8½ to 10. Buy several pairs. Special, pair $1

Wearwell Silk and Rayon Hose, Pr.

Women's Hosiery, thread silk plated on rayon, and fashioned to fit neatly. Exceptionally good looking and long wearing. Colored band at top. Mystery, suntan, dorado, dream pink, grey, etc., are some of the shades. All sizes. Pair, 89c

Girls' Reinforced Rayon Hose, Pair

An outstanding Hosiery item. Rayon well reinforced with mercerized yarns. One-and-one rib knit. Reinforced toes and heels. Assorted shades. Sizes 7 to 10. Extra, pair 49c

Main Floor C.D.S

Special ! Thread Silk Perfects—Pair 89c

A most popular line. Semi-service weight, full fashioned and well reinforced. Good range of shades. Sizes 8½ to 10. Special 89c

Junior Misses' Hose

Silk plated on rayon. Fashioned leg. Ideal for the growing girl. Shades of dorado and pearl blush. Sizes 7 to 8 Pair 39c

¾ Length Socks 49c

Rolled top Silk and Lisle Socks, plain and fancy colorings. Sizes 7 to 10. Pair 49c

Kiddies' Short Socks

Cool Summer Socks, silk and lisle, with fancy top. All pastel shades. Sizes 4½ to 8. Special at, pair 29c

Women's Cotton Hose

Splendid wearing around the home or cottage. Well fashioned. Shades of grey, blush and black. Sizes 8½ to 10. Pair, 25c

Mercerized Lisle for Women

Well fashioned, good wearing Hose of fine quality mercerized lisle. Double garter welt, toes and heels. Sizes 8½ and 9. Pair 39c

Odds and Ends of Girls' Hose, Extra!

Slightly counter soiled, otherwise perfects. Included are Rayon, Mercerized Lisle and Cotton. Only 90 pairs. Selling at a greatly reduced price. Sizes 7 to 8½. 3 Pairs $1 Extra ..... —Main Floor, C.D.S

Boys' and Girls' Ribbed Hose—Special !

Sturdy Hose for every-day wear. Fine cotton yarns in durable one-and-one ribbed knit. Shades include white, sand, grain, brown and black. Buy several pairs and save. Pair ..... 25c —Main Floor, C.D.S.

Refresh your Summer Outfit with another Ensemble

Georgette, Decidedly New 16.50

Very attractive Jacket Frocks in black or navy georgette. Interesting style features, smart lines, flared or pleated. Sizes in the lot, 16 to 42. Priced at 16.50

Beautiful Printed Chiffons 13.50

In a smart array of coloring and draped lines. Suitable for afternoon or informal evening wear. Sleeveless Dress with chic Jacket to match. Women's and misses' sizes. All new Dresses. Special ..... 13.50 —Third Floor, C.D.S.

—the ideal foundation garment

The Mouldette 3.95

The perfect garment to wear under dainty Summer frocks. A delightful cool garment that gently moulds the figure to smart slender lines. Washes and dries very quickly. All sizes 30 to 35. —Second Floor, C.D.S.

Warm Weather Needs for the Wee Folks

Eatonia **Dresses**

Of sheer white voile, with hemstitched yoke and dainty lace trim. Good styles. Sizes 1 and 2 years. Eatonia value 1.25

Quilted Kimonas

A lovely gift for the new babe. Japanese silk in pink or blue. Some embroidered, others plain tailored. Extra special at 1.25

Organdy Bonnets

Cool Summer Bonnets with silk embroidery and lace trimming. Silk ribbon ties. Sizes 13 to 16. Special ..... 26c to 1.06

Woollen Jacket Sets

Bonnet, Jacket and Bootees of fine white wool with blue or pink trim. Special at, set ..... 1.50 —2nd Floor, C.D.S.

THE CANADIAN DEPARTMENT STORES LIMITED

TRENT RIVER.

Mr. R. Taylor, Miss Ilene, and son Carl, and Mr. Jack Scully of Toronto, were at Idlewood over the holiday.

Miss Margaret Major of Ottawa, who has been spending a few days with her sister, Mrs. Thos. Lloyd at "Isle of View," left Monday for Toronto.

Mr. and R. A. Ranson and family, Mr. and Mrs. Pearcey of Toronto, have been in camp at "Cedar Isle" for a few days.

Mr. and Mrs. A. E. Denny and Mrs. O'Neil and family of Toronto, are at "Bon Alexander."

Mr. and Mrs. Will Bryans and family of Toronto are at the McMaster cottage, Green Point.

Mr. and Mrs. Walter Hardy and family, Mr. and Mrs. Osborne of Toronto, Mr. and Mrs. Walter Weese of Peterborough, were holiday visitors with Mr. and Mrs. Stanley Carnrite.

Mr. and Mrs. Howse, of Toronto, were holiday visitors with Mr. and Mrs. Robert Carnrite.

Mrs. Clifford Howse, Miss Dorothy Carnrite of Toronto, are at "Tip-toe Inn" for two weeks.

Mrs. Dr. Gawley of Copper Cliff, is holidaying with her mother, Mrs. John Armstrong at "Lazy Lodge."

Mr. and Mrs. Loughlin of Toronto, are at "Rockwyn."

Messrs. Frank Osborne and Mr. Morris, and Mr. A. W. C. Goodman of Toronto, were at the latter's summer home over the holiday.

Mr. and Mrs. John Mitchell of Toronto, and Mrs. Wallace of Lindsay, were at "Raeden" over the holiday.

Mrs. M. McNichol of Toronto, is holidaying at "Sumer-in Inn."

Miss Kathleen McNichol returned to Toronto Monday after spending a month at "Sum-er-in."

Miss Virginia McNichol of Toronto, is holidaying at "Sum-er-in."

Mr. and George Eades and family, Mr. and Mrs. John Hope and family, of Toronto, have been enjoying camp life on the shore along the Garratt property.

Mr. and Mrs. Bevins, manager of St. Clair Motors, and Mr. and Mrs. Bell of Toronto, are in camp on the Trent shores down the river.

Mrs. A. D. Ormiston, Mrs. F. B. Maines and Mr. Herbert Speare left Monday for Toronto after spending the week-end with Miss Bessie C. French and Betty Ormiston.

ST. THOMAS CHURCH AT MILLBROOK OPENED AFTER BEING REDECORATED

Venerable Archdeacon Davidson Special Speaker at Evening Service.

BIG RENOVATION PROGRAM

MILLBROOK, August 6 (Examiner Correspondence)—An atmosphere of deep spiritual significance and of heartfelt gratitude for the mercies bestowed by an All-Loving Father, were outstanding characteristics of the re-opening services held in Saint Thomas' Anglican Church on Sunday, following an extensive, interior renovation program.

A large number of communicants were present at morning worship, when the celebration of Holy Communion was conducted by Rev. P. W. A. Roberts, rector in charge of the parish of Millbrook and Cavan, who preached an appropriate sermon, and had charge of the entire service.

The Venerable J. C. Davidson was the special preacher for the evening service, which began at 7:30 o'clock, the former rector, Rev. Canon Allen, leading in an appropriate prayer, after Rev. Mr. Roberts had pronounced the 'Call to Thanksgiving' for the beautiful house of God, the wording being practically identical with that used at the re-opening of Saint Paul's Cathedral, London, England, and extended on that occasion by the Archbishop of Canterbury.

The words of the prayer in which Rev. Canon Allen led the congregation were first spoken at the original consecration of the choir of St. Paul's Cathedral over two hundred and twenty years ago, "and so we are tonight linked up with the history of that great church beyond the seas, which goes on to the eternity of God, and stretches back through the centuries to its roots in the Old Land."

Members from Peterborough Choir

The choir was augmented for the services by members of the choir of All Saints' Church, Peterborough, and in referring to the improvements made to the interior of the church, Rev. Mr. Roberts explained that these are not fully completed, the memorial lighting for the Nave not having yet been installed, nor the floor covering obtained. When the program is entirely complete there will be a forma dedication service, probably early in September, when it is expected the Bishop will be present.

The names of those residing outside the community or deceased who have assisted financially with the beautifying of the church auditorium were read by the rector in charge, the explanation being made that all local contributions were voluntary offerings, no solicitation having been extended; the names read included: Mrs. (Dr.) Norman Allen, Toronto; Mrs. (Dr.) Bland, Toronto; Mr. Walter Collins, Montreal; Mr. George Dawson, Saskatoon, Sask.; Dr. Lawrence Fallis, Detroit; Mr. Fred Hayward, England; Mr. Richard Mitcheson, France; the late Misses Mary and Annie Kells (legacy); Mrs. Reid Lowery; the late William Lang (legacy); Mr. Bruce McBain, Winnipeg; the late Rev. Joseph Wilks (legacy); Mrs. Wilks; Miss Alice Turner, and Miss Macklin, Victoria, B.C.; and Mrs. C. M. Westmacott.

The indirect lighting which adds so much to the beauty of the chancel was the gift of Dr. H. A. Turner, and the solid brass Memorial Cross, adorning the altar, was given by Mrs. A. A. Smith, in memory of her husband, who was for many years People's Warden of Saint Thomas' Church, and to his personal friendship with the late Mr. Smith, and the latter's keen interest in the church's welfare and the carrying out of the improvement scheme in contemplation before his decease, Venerable Archdeacon Davidson made touching reference.

Preceding the sermon Rev. Mr. Roberts, on behalf of the officials and the congregation of Saint Thomas' Church, requested Venerable Archdeacon Davidson to "receive at our hands these gifts," and the latter made formal acceptance of the redecorated and beautiful sanctuary as part of the church property of the Deanery of Peterborough, and of the Diocese of Toronto.

Warmly congratulating the congregation on their beautiful church, "which was erected under the late Venerable Archdeacon Allen many years ago, and which has an honorable history," and mentioning his personal appreciation of the honor and pleasure of being present on the re-opening occasion "and of paying a visit to this large and important parish," the minister for the service spoke of the inspiration of the cross, "the symbol of a sacrifice never to be forgotten, and the token of the hard and rugged life, as well as of the heroic and noble life, we are called upon to live, following our Saviour's example; the emblem of a life lived for others."

The text was taken from Haggai 2:9, "The glory of this latter house shall be greater than of the former, saith the Lord of Hosts; and in this place will I give peace, saith the Lord of Hosts," and the exhortation which followed emphasized the fact that the church should always be a place of special loveliness, bringing a vision of the glory and majesty of God, raising the worshippers toward Him as His love and power are revealed in the sanctuary. "The church should be the ideal family home, bright, warm, gladsome, and colorful, sacred on week days as on Sundays; leading to a growth in Christian character through worship in the house of prayer. Be proud of your church, and drawn through it to Him to Whose honor it was erected."

"Realize in the house of God the constant presence of our Lord Jesus Christ; let the atmosphere of peace and love live in it, and let us do our part to allow our Saviour to come into our hearts more and more."

Interior is Beautiful

The beautifying of the interior of the church, toward which the W.A. contributed the sum of four hundred dollars, has included the tinting of the walls to a soft buff shade, toning off to a greenish tint, producing an effect of restfulness, and blending harmoniously with the colors in the stencilled design that encircles the walls of the Nave at the ceiling, where blue is the prevailing shade, and also borders the four-foot dado which shades off to a brown, the design in this case being a twining-leaf pattern in which are interspersed emblems peculiar to the Christian faith. To quote from a description furnished by the rector, "Here for instance, one may find a double triangle denoting the two-fold nature of our Lord; three little fishes, cunningly woven together, and calling to mind the small boy's offering which, in the Master's hands, served to feed the multitude; also the Shepherd's Crook, indicative of Our Lord's ministry. Within the Chancel, where the walls are tinted the same as the Nave, the panels are stippled in a pleasing effect of brown, and divided by imitation archways; here there is still richer symbolism, the beautifully painted devices a ground of gold including the Pelican, tearing its breast, in church art always considered as typical of the Fatherhood of God; the Lamb of God, typifying our Saviour; and the Dove, with outspread wings, representing the Holy Spirit. On the organ side there is the Rose of Sharon, twined among the branches of the True Vine, and between the archways, on the opposite side, the clusters of the Grape and the Wheat, to indicate the life of Jesus, given for the world."

Over the main doorway on either side, are the Greek letters for Alpha and Omega, a sign of God the beginning and ending of all; and over the door itself the three Christian Graces Faith, Hope, and Charity. Throughout the church is a wealth of Christian imagery that will well repay study; the motto, "My Lord and My God," is intertwined with the scroll of conventional design that ornaments the rear wall of the chancel above the beautiful memorial window under which is the handsome oaken reredos, and the high altar. Lettered in the lovely scroll work over the wide arch giving entrance to the Chancel are the words, "The Lord is in His Holy Temple, Let all the earth keep silence before Him."

Miniature flower stands have been placed in each window, and it will be a service of love for some of the younger members of the congregation to keep the holders filled with fresh blossoms week by week.

The wood in the choir stalls, and the pews has been finished in a soft walnut tone, blending well with the neutral shade of the wainscott, and bringing out the beauty of the design in a way that was never appreciated before.

The several memorial tablets which adorn the walls of Saint Thomas' Church have been freshly polished and placed in position, and the entire effect of the improvements has been to increase the sense both of length and breadth of the church auditorium. The renovation scheme included the vestry and the approach to the robing-rooms, and was in the hands of the firm of T. G. Browne, of Newtonbrook.

The laying of a hard wood floor in the Chancel, the installation of six Memorial lights in the Nave, and the carpet to centre the Chancel and the main aisle to the entrance doors, are features waiting to be proceeded with before the improvement program is completed when the Bishop will formally dedicate the beautified sanctuary to the Glory of God, and the worship of the congregation.

Wins Millionaire

When Miss Emily Marceau stopped a show on Broadway, New York, with her dancing, one of those who applauded her most enthusiastically was J. Walton Rowat, wealthy insurance broker, of Montreal. An introduction followed, which ripened into love.

Elaine And Her Ideas From Paris

As a two-months-old baby, which apparently had died in Tunis, was being placed into a coffin it was found to be breathing, and its life was saved.

Cuba has a campaign for the diversification of agriculture.

THE RHYMING OPTIMIST

By Alice Michaelis

REALITIES

"As real," we say, "as this rough wall
Of stone by which we stand,
Or these old oak trees, straight and tall,
Against the verdant land."

But are these things we touch or see
The ones most truly known,
That we impute reality
Always to star or stone?

Ah, better if we would but say
As real as love or trust,
Or truth which will not pass away
When this great wall is dust!

While Time's slow hand brings lofty tower
And temple to decay,
Still will hope's fragrant blossom flower,
Still love's white flame will stay.

Warkworth

Mr. and Mrs. Jack Dick and family of Toronto spent the week end with Mr. and Mrs. John Dick.

Miss Bessie Wilson of Rochester is spending a couple of weeks with her parents, Mr. and Mrs. George Wilson.

Mr. and Mrs. George Wilson visited Mr. and Mrs. Robert Darkins, Cobourg, on Sunday.

Mr. and Mrs. W. Whaley and children of Toronto spent the week end with Mr. and Mrs. Will Potter.

Mrs. Robert Puffer of Peterborough is spending a few days with Mr. and Mrs. R. Clarke.

Miss Janet Dick and friend of Toronto spent Sunday with her parents, Mr. and Mrs. John Dick.

Mrs. Tom Somers has returned after spending a few days in Toronto.

Mr. and Mrs. B. Buchanan, Jack and Kent are spending a few days in Ottawa.

Mrs. R. Curtis and Allan Buchanan are spending a few days with Mr. and Mrs. L. B. Glover, Campbellford.

Mr. and Mrs. Harry Campbell of Campbellford visited Mr. and Mrs. Lorne Hutchinson on Sunday.

Mr. and Mrs. W. A. Kelly and Mrs. Annie McCracken were visitors at Burleigh Falls and Young's Point.

No.....no.....NO

HAY FEVER

this year

if you'll do ONE thing... begin taking RAZ-MAH CAPSULES before your Hay Fever is due to start. We are so sure of this that we guarantee relief from one $1 box of RAZ-MAH, or your money back. No sprays, snuff, smokes, serums. Just clean capsules. No dangerous or habit-forming drugs.

This letter proves what we claim for RAZ-MAH!

D. P. McVean of Wallaceburg, Ont., who admits having had Hay Fever 24 years past, commencing each 3rd week in August, writes: "About 4 years ago my druggist got me to try RAZ-MAH. A dose or two cleared me right up. Now the Hay Fever doesn't bother me. . . . If it weren't for RAZ-MAH I'd be bothered this moment. As it is my eyes and nose are clear." 137

DON'T LET HAY FEVER START.....USE

RAZ-MAH

You can buy the COFFEE which has achieved international fame

MAXWELL HOUSE COFFEE, pride of Southern hospitality, is now pleasing thousands of Canada's coffee drinkers.

Try this famous blend in your own home. Buy a tin today. Find out how rich, mellow and flavourful good coffee can be.

In 1 lb. and 1/2 lb. tins

Vacuum Packed for Freshness

Maxwell House Coffee is always packed in vacuum tins which ensures that delightful Maxwell House flavour. The contents of a tin of Maxwell House is exactly as it was when it left the grinder.

MAXWELL HOUSE COFFEE

MH-12-36

That Body of Yours

By James W. Barton, M.D.

BUILDING UP YOUR HEART RESERVE.

In a case of pneumonia or typhoid fever, the patient is apparently progressing favorably when he begins to look and feel weak, and stimulants become necessary.

What is the matter?

Very often it is because the heart muscle begins to falter, begins to run rapidly and less regularly.

That power it had within it to keep it going, hour after hour, is lessening. This power is known as the heart 'reserve' something that enables you to engage in hard exercise or work, and to fight off the ailments that attack you.

For years it was thought that this power to pump blood was due to a nervous impulse sent from the brain to a little bundle of nerve tissue on the right side of the heart.

However, it was found that heart tissue could beat even when not connected to this bundle of nerve tissue.

Then a research man discovered that by injecting a liquid extract made from a certain portion of the heart near the location of this nerve bundle that the heart muscle would beat or contract.

Other research men then found that an extract made from other portions of the heart would also make this heart muscle beat or contract.

This made it appear that the heart muscle itself had a substance within it that had the power to make the heart contract.

This was thought then to be the course or cause of heart 'reserve'; something within the heart substance itself.

However, research men found that an extract made from the liver also had the same effect, and also, an extract from the skin.

What does all this mean—

That there is a substance in the heart muscle that helps to make it contract, but that other organs and tissues likewise help to supply this juice or extract.

In other words the strength of your hearth to overcome an ailment, to keep on working against difficulties, depends on how it was when it was given you by your parents, infections, upon the exercise or work you have done; and last but not least, the condition o fthe other organs and tissues of the body.

The lesson of course is that by keeping that body of yours in good general condition by common sense care as to food, sleep, and exercise you are really building up your heart reserve.

Osaka, Japan, plans to raise nearly $29,000,000 for unemployment relief.

Tennessee Kids With Their Fair Toronto Owner

The photograph here shows Miss Eleanor E. Meyers, Toronto with her two Tennessee goats, probably the only ones of their kind in Canada. These goats are unusually nervous, and when approached, go stiff all over and fall down. These two nannies were sent to Miss Meyers by her uncle during a visit to the mountain country of Tennessee, some while ago.

Lakefield

Miss Baldwin of Toronto is the guest of Mr. and Mrs. C. C. Stenner.

Dr. and Mrs. S. Gibson, Miss Loretta and Mr. Jack Gibson have returned from a two week's outing in Northern Ontario.

Mr. Nathan Payne is visiting friends in Beamsville.

Mr. and Mrs. N. Payne, Mrs. H. E. Moore and Mrs. D. H. MacMillen were in Bobcaygeon on Tuesday last attending the United Church garden party.

Mrs. Lowery, who has been visiting her parents, Mr. and Mrs. J. E. Galvin, has returned to her home in Cleveland.

Mrs. Nathan Payne was a visitor to Bewdley on Sunday.

Mr. Jack Ridpath of Toronto is the guest of Mr. and Mrs. J. W. Ridpath for the week-end.

Mrs. Osborne of Toronto, who has taken a cottage near Young's Point for the summer, was in the village on Saturday.

Miss Maud Stenner of Toronto is visiting Mr. and Mrs. C. C. Stenner.

Miss Helen Bygott of Campbellford was in the village last week.

Miss Marjorie Frankish was at Bewdley on Sunday.

Mrs. W. Hockaday and Miss Mabel Hockaday were visiting friends at Oshawa and Bowmanville last week.

Mr. and Mrs. A. S. Murduff and family of Sterling were guests of Mr. John Murduff last week.

Mr. John Botterill is visiting friends in Beamsville.

Mr. Roy P. H. Everett of Peterborough spent the week-end at his home in the village.

Miss Mary Hampton was a week-end visitor at Stoney Lake.

Mr. and Mrs. Melville Moncrief and children of Omemee were guests of Mrs. Moncrief's mother, Mrs. George Preston last week.

Miss Power of Bowmanville was the guest of Miss Electa Preston last week.

Miss Vera Andrews spent Sunday in Flinton visiting at her home.

Miss Georgina Everett, who is on the teaching staff at Timmins, is taking a special course at Queen's University, Kingston.

Miss Bridgetta McManus has returned from Lansing, Mich., where she spent the past two weeks.

Miss Marjorie Powell of Peterborough, was the guest of Mr. and Mrs. William Watson, Jr., last week.

Mrs. Staples of Welcome was the guest of Mrs. George Preston on Saturday.

Mrs. W. G. Ogilvie and daughter, Shirley, are guests of Mr. G. G. Ogilvie and Miss Etta Ogilvie for a few weeks.

Miss M. Sandhome of Campbellford was the guest of friends in the village on Saturday last.

Misses Mina and Saidie Young are visiting friends in Newmarket.

Miss Verna Pearson of Pembroke is visiting her parents, Mr. and Mrs. Silas Pearson.

Mr. Gerald Sherin of Toronto, who is camping at Stoney Lake was in the village on Friday.

Mr. Gratton Nicholls spent Sunday at Bewdley.

Mrs. M. F. Sanderson and Miss Margaret Sanderson were visiting friends in Bobcaygeon last week.

Mr. and Mrs. William Webdale and Miss Mary Webdale are visiting friends in Peterborough.

Mr. and Mrs. T. W. B. Marling are spending a few weeks at "Point o' Rocks" near Kawartha Park.

Mrs. D. H. MacMillen was a visitor to Bewdley on Sunday.

Mr. George Ridpath of Toronto was the guest of Mr. and Mrs. J. W. Ridpath for the week-end.

Miss Gertrude Summers of Vancouver arrived in the village on Friday to visit Mrs. Fred Waldon.

Miss Irene Madill of Peterborough is spending the holidays with her mother, Mrs. W. J. Madill.

Miss Mary Ogilvie of Toronto is spending the week-end with her father and sister at "Green Gables."

Mrs. D. V. Nicholls and daughters, Katherine and Peggy and sons Billie, Douglas and Donald of Bridgenorth, were in the village on Friday visiting Mrs. T. A. Simpson.

Mr. and Mrs. Clayton Ridpath of Toronto were holiday visitors in the village.

Mr. and Mrs. Leonard Smith and daughters of Millbrook, were guests of Mr. and Mrs. Sam White on Sunday last.

Mr. J. E. Galvin is visiting his daughter, Mrs. Lowery in Cleveland, Ohio.

Miss Yvonne Stuart of Toronto was a week-end visitor at her home in the village.

Mr. and Mrs. Elmsley and family have reutrned from McCracken's Landing where they had a cottage for the month of July.

Mr. J. Free of Campbellford was the guest of Mr. and Mrs. C. Thomson on Saturday last.

Mr. and Mrs. O. A. Langley spent a few days last week in Toronto visiting Mr. and Mrs. J. M. Easson.

Mr. W. G. Ogilvie of Toronto spent the week-end in the village with his father, Mr. G. G. Ogilvie.

Miss Marion Pearson is very ill in the hospital in Peterborough.

Mr. N. G. Simpson of Toronto spent the week-end in the village.

FRENCH CONVICTS WEAR MASKS.

To make it impossible for prisoners to recognize other inmates and plot with them, convicts in the model French prison at Fresnes, near Paris, are now compelled to wear masks which cover their head and shoulders. The wearer can breathe freely through the loose mesh of the mask and is able to see everything except the face of another prisoner dressed in the same headgear. The masks are used especially for solitary-confinement men.

Norham

Messrs. Will and Allan Platt and Miss Eva Platt of Toronto motored home for the week-end. Their mother, who was visiting in Toronto, returned with them.

Miss Edna Evans spent the week-end in Oshawa.

Miss Viola McAlister has returned home from a visit in Trent River.

Mrs. Wellie Langford, Mr. and Mrs. Everett Gould and E. Nelson motored from Niagara and are visiting Mrs. Langford, Sr.

Mr. Prosser and son of Castleton visited Mrs. Clauson on Friday.

Miss Florence Clare has returned home from a three weeks' vacation.

Blair Huycke, Edward Huycke, Wilfrid Sykes and Misses Jean and Eva Clysdale visited Deer Bay on Sunday.

Mr. and Mrs. Harry Wilson, Miss Helen Runnalls and Mr. Clarence McCaig spent the week-end at Trout Lake.

Subtle *and* Distinctive

is the Quaker Corn Flakes Flavour

The flavour of Quaker Corn Flakes is subtle and distinctive. You'll agree it is the finest you have ever tasted in a corn flake. If you do not, we will refund your money.

We print this guarantee on every package. It is backed by the integrity of the world's largest cereal millers. It has appeared on millions of packages of Quaker Corn Flakes.

Crispness and freshness are protected from taint and moisture by the triple-sealed, wax-wrapped package. Quaker Corn Flakes reach you with all their fine, distinctive flavour.

Delicious at breakfast or any other time of day. Serve them with milk or cream, or fresh or cooked fruit. How the children love them!

Get Quaker if you would like to know the best flavour in corn flakes. Then you'll know how good corn flakes can be.

In every package of Quaker cereals is a coupon. With these coupons you can get silverware and other articles for personal or household use. We'll send you the Quaker Premium Book free if you'll write. It offers more than a hundred useful articles. THE QUAKER OATS COMPANY, PETERBOROUGH, ONTARIO.

Quaker Corn Flakes

990

Neighborly Notes

Please Phone Items to 1600 or 1601

Mr. and Mrs. Sidney Constable of 533 Harvey Street announce the engagement of their eldest daughter, Anne Emily, to Mr. Frederick B. Robinson of Detroit, Mich. Wedding to take place quietly in September

• • •

Mr. W. F. Brown of 191 Dublin street, who took seriously ill last Wednesday, has recovered sufficiently to resume his duties.

• • •

Mr. and Mrs. Leo Picard of Lansing, Michigan, have returned to Peterborough to reside here. Mr. Picard will be identified with the late Mr. J. John's tea business and will reside on Simcoe street.

• • •

Mr. and Mrs. R. H. McClelland of Cobourg are guests of Mr. and Mrs. R. G. Leggott, Chemong road, for the wedding this evening of Lt. Gertrude Leggott and Capt. W. Yurgensen

• • •

Mr. Melville Jamieson of St. Thomas and little son are in the city. Mr. Jamieson is here owing to the illness of his father, Mr. Matthew Jamieson.

• • •

Little Tommy Houston, four-year-old son of Mr. and Mrs. D. Houston of 294 Dalhousie street, entertained a number of his small friends at a jolly birthday party on Friday. The program included games and contests and the service of a dainty tea from a table arranged with pink sweet peas and gypsophila, with the cake in the centre decorated with four pink candles. The small guests wore colored hats as favors. They were Jean Starr, Barbara Gilmour, Mary Stevenson, Alberta Jasko, Joey Craig, Donald Craig, Ernest Darling and Douglas Houston.

• • •

Mr. and Mrs. Edward Riley (formerly Miss Florence Giroux) have returned from their wedding trip to Florida and are settled in their home in the Crown Apartment Building at 124 Hunter street west.

• • •

Miss Mary McAuliffe of 358 Mark street left on Sunday for a six weeks' visit with friends in Detroit.

• • •

Mr. and Mrs. William Groves and Mr. and Mrs. William Davidson, of Toronto, spent the week-end with Mr. and Mrs. B. N. Paget of Edison avenue.

• • •

Major and Mrs. Higdon and daughter Nellie of Toronto are the guests of Mr. and Mrs. Wilfred Boorman, McDonnel street.

• • •

The Misses Muriel and Kay Benson are spending two weeks' vacation at the Hotel Belvedere, Georgian Bay.

• • •

Mrs. Florence Gilbert and son Edwin, accompanied by the former's father, Mr. Fred Asart, of Rochester, N.Y., are guests of Mr. and Mrs. T. Fredenburg, Rubidge street.

• • •

Mr. Ken Little of Millbrook is spending his vacation with Mr. and Mrs. A. E. Morrison, Wolfe street.

• • •

Scores of the friends of Miss Grace Tucker availed themselves of the opportunity of bidding her Godspeed last evening, on the occasion of the reception held for her from seven to ten o'clock at the home of the Rev. and Mrs. J. D. Paterson, Charlotte street, under the auspices of the Women's Auxiliary of All Saints' Church. Miss Tucker, who recently completed a course extending over several years, in the Deaconess' Training School of the Church of England, in Toronto, leaves today for Vancouver, B.C., where she will spend the next five years in Social Service work among the Japanese and Chinese residents there, under the Dominion Board of the Women's Auxiliary of the Church of England. Expressions of goodwill and friendship were extended to Miss Tucker last night by her many friends in the city, on the occasion of the farewell gathering. The guests were welcomed by the Rev. J. D. Paterson and Mrs. Paterson, by Miss Tucker and Mrs. F. H. Dawson, president of the Women's Auxiliary of All Saints' Church. Assisting also were Miss Tucker's mother, Mrs. T. Tucker and her sister, Mrs. J. Howard. The rooms were attractively arranged with vases and bowls of gladioli and nasturtiums, while the tea table was very pretty with a lace cloth centered by a low blue bowl filled with orange calendula and gypsophila. Mrs. J. R. Runnett was in charge of the tea-room. Tea was poured by Mrs. G. B. Richardson, wife of the Rector's churchwarden, assisted by the Misses Irma Allen, Frances Dawson and Betty Runnett.

• • •

Mrs. McClelland and her daughters, the Misses Zetta, Louisa, Lenora and Eileen, of Toronto, are guests of Mr. and Mrs. R. G. Leggott, Chemong Road for the wedding which takes place at eight o'clock his evening in the Salvation Army Temple, of their daughter, St. Gertrude Leggott to Capt. W. Yurgensen.

• • •

Mr. and Mrs. Robert White of Hamilton motored down to spend the holiday with Mr. and Mrs. Frank Manley of Wolsley street.

• • •

Miss Enid Welch motored to Gravenhurst and Bracebridge over the holiday, calling at the A.Y.P.A. Camp at Lake Couchiching to visit her cousin, Miss Helen Peck, who is secretary of the A.Y.P.A. of Christ Church Cahedral, Hamilton.

• • •

Mr. and Mrs. J. H. Pilling, 522 Chamberlain St. announce the engagement of their eldest daughter, Edith Rose to Clarence A. Corbett, son of the late Mr. and Mrs. W. Corbett—the wedding to take place the latter part of August.

• • •

Master Cecil Cooney of 306 Monaghan Road, is among those registered at the Y.M.C.A. Camp at Clear Lake.

• • •

Miss Black of Fort William is in town at present, making a tour of the province in the interests of the Provincial Government, and visiting libraries in each centre.

• • •

Mr. and Mrs. J. W. Watson and Gladys Watson, accompanied by Miss Alberta Hunter, motored to Montreal to spend the holiday week-end.

• • •

Mrs. Leslie Groombridge, Water street, and small son, Robert John, leave to-morrow from Montreal on the S.S. "Montcalm," to spend the next three months in England, visiting Mrs. Groombridge's relatives.

• • •

Mr. and Mrs. Kenneth McKenzie and daughter June, of Regina, were recent visitors at the home of Mr. and Mrs. E. Benson, George street.

• • •

Miss Ethel Robson, Waterford street, is spending her vacation at Muskoka.

• • •

Miss Jean Love of Grimsby was a holiday guest of Miss Jean Hammond, at the home of Mrs. W. Wilson, 243 Westcott street.

• • •

Mr. Bruce G. Blondin and his sister, Mrs. Leonard Hayward, (formerly Miss Lillian Blondin), of Racine, Wisconsin, are visiting their parents, Mr. and Mrs. G. Blondin, for several days.

• • •

Miss Doris Skinner left on motor trip to Lake Windermere, Muskoka.

• • •

Mr. and Mrs. James North (formerly Miss Aileen Stinson) of Windsor are guests of Mr. and Mrs. W. Clifford.

• • •

Master Horace Guppy of 203 Simcoe street, is spending his vacation at the Y.M.C.A. Camp at Clear Lake.

• • •

Mr. and Mrs. Andrew Reptke of Guelph, and daughters, Margaret and Gloria, spent the week-end holiday with Mr. and Mrs. T. H. Skinner, Park street.

• • •

Mr. and Mrs. George Williams of Oshawa were holiday visitors at the home of Mr. and Mrs. E. Benson, George street.

• • •

Mr. and Mrs. W. Hartshorn of Toronto spent the holidays with the former's parents, Mr. and Mrs. A. Hartshorn, Bethune street.

• • •

Dr. F. P. McNulty is the proud possessor of a ten pound maskinonge which fell captive to his rod at Chemong Park recently.

• • •

Miss Kay Cooney of 306 Monaghan Road is spending her vacation at Sunnydale Inn, Wasaga Beach.

• • •

Mr. Harold Grady, 90 Park street, spent the holiday in Toronto.

• • •

Miss Minnie Mitcheson of Windsor is the guest of Mr. and Mrs. W. Clifford.

• • •

Mr. A. J. McClellan, district manager of the Excelsior Life Insurance Company and a member of the Excel Club of the organization, is attending the Club convention being held during the first three days of this week at the General Brock Hotel, Niagara Falls.

• • •

Mr. William Ward of 261 Romaine street spent the week-end in Toronto.

• • •

Miss Isabel Fry is spending a fortnight's vacation at the Hotel Belvedere, Georgian Bay.

• • •

Mrs. C. Bailey and son, of Toronto, are visiting Mr. and Mrs. H. Gray, 489 Aylmer Street.

Officials of Newfoundland Association in Toronto

According to statement of the Newfoundland Association, Toronto, Ont., has 20,000 members in her Newfoundland colony. The photographer here shows officials of the association. Back row, left to right, Miss Irene Parrot (entertainment), Miss Follett (secretary), Miss E. Patten, Mrs. Hunter (vice-president), E. R. Elliott (president), Mrs. E. R. Elliott (executive), Mrs. Wells, Mrs. T. Day (executive). Front row, Edward Ebsary (executive), E. Legrow (entertainment and convener), James Dawe (treasurer), R. Spracklin (first vice-president), and John Day (entertainment).

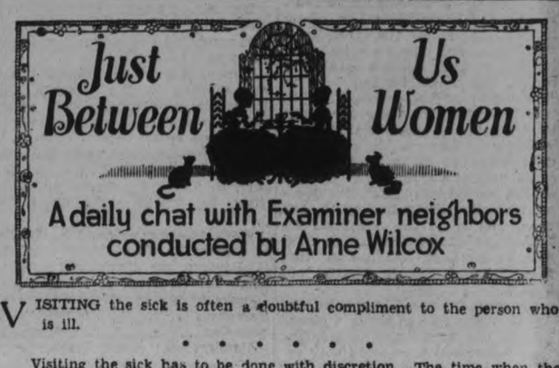

VISITING the sick is often a doubtful compliment to the person who is ill.

• • • • • • •

Visiting the sick has to be done with discretion. The time when the person is first taken with a malady is the period when rest and quiet is imperative.

• • • • • • •

But, it is also the time, when friends, surprised at the calamity that has befallen a household in the illness of one of its members, hurry to see the friend and offer aid.

• • • • • • •

Perhaps they have been fearful that the person was over-doing, was carrying a heavy mental strain or knew she might have to undergo an operation. As soon as they learn of the illness, it seems the kindly and correct thing for them to go to see the person.

• • • • • • •

Fortunately this form of attention is becoming less and less in favor but physicians say it is still in vogue to a certain extent.

• • • • • • •

Instead of calling on the sick, a more graceful attention is to send a note saying how sorry you are to hear of the illness and as soon as the friend is able and would enjoy seeing her friends, you will be delighted to call.

• • • • • • •

During the time of the illness you can keep informed about the condition of the friend through the family. When a person is very ill it is wise for some one of a group of friends to phone or call and make inquiry at the house and then give the information to others.

• • • • • • •

A different one of the group can inquire each day and then phone to the rest. In this way it is known at the house that all the friends are eagerly interested and the family will appreciate more than they can express how good it was not to be continually disturbed by repeated telephone calls for which they really have no time to answer.

• • • • • • •

Flowers can be sent to cheer the sick room, delicacies to tempt a poor appetite, greeting cards with happy and comforting messages, little gifts to surprise and give pleasure, books and magazines to occupy weary hours.

• • • • • • •

But—the state of the patient should determine the sort of remembrance to send. If a person is desperately ill, there is little one can do except send kindly messages, with occasional flowers. But later when the patient has passed a crisis and can realize attentions, then they are most welcome.

• • • • • • •

Then there comes the time when a patient is getting better and cheery calls, short, unhurried, and yet full of an outside atmosphere to change the trend of thoughts, are desirable.

• • • • • • •

They help the patient to get well. It is a pity that often at such times, when anxiety has given place to knowledge of the gradual and sure convalescence that the interest of friends slackens.

• • • • • • •

Instead, for the good of the patient this is just the time when visiting the sick is most welcome. It is then that friends can be like a tonic in the sick room!

FASHION SERVICE

Marine blue is Fashion's favorite color and is truly delightful in sheer linen covered with tiny pin dots.

Cottons and linens are shown smart preference at all fashionable gatherings, which makes it most interesting for the woman who sews. They are so easily handled and made at such a substantial saving.

Style No. 3470 features chic femininity coupled with sophisticated smartness. It's the moulded slim silhouette with low flared fulness. The puff sleeves are fascinatingly lovely.

It comes in sizes 14, 16, 18 years, 36, 38 and 40-inches bust.

Other interesting combinations are daffodil yellow and white handkerchief lawn, dusty-pink sports-weight linen with polka-dots in deeper tone and matching leather belt, nile green pique and printed tub silk in light blue coloring.

The Examiner:
Please order for me:—
Pattern Number.....
Size .....
My Name .....
Address .....
.....
I enclose 15c in payment.
Allow five days for return

A BEDTIME STORY

by Howard R. Garis

UNCLE WIGGILY'S SUNSHINE BOX

Nurse Jane Fuzzy Wuzzy was laughing so hard that she could not get up off the bench outside Uncle Wiggily's hollow stump bungalow, where she had to sit soon after she began to giggle.

"What's the joke?" asked the rabbit gentleman who had hopped back from the dark cave of Old Grim, the cross bear gentleman, to pick up a pasteboard box. "What is so funny, Miss Fuzzy Wuzzy?" Mr. Longears wanted to know.

"The idea that you can shut up some sunshine in a box and take it to the cave of that cross, old great-grandfather bear to make him more cheerful—that's funny! That's why I'm laughing at you!" said the muskrat lady housekeeper with another chuckle.

"Then you think I can't put sunshine in a box to take into a dark cave to cheer up an old bear; is that it?" asked the rabbit.

"That's it!" giggled Nurse Jane. "If he wants sunshine why doesn't he come out of his cave and have adventures with you?"

"That's just it, Old Grim won't do it!" Uncle Wiggily answered. "You know he is the great-grandfather of Neddie and Beckie Stubtail. They told me about him and Mr. and Mrs. Stubtail want him to come and live in their jolly cave. But Old Grim won't do it. He lives by himself in the deepest, darkest cave I ever saw. Not a ray of sunshine ever gets in, and it's staying in the dark that makes him so unhappy and cross. I went to see him. I invited him to come adventuring with me. But when he wouldn't, I knew the only thing to do was to get some sunshine into his dark cave. That will cure him. So I'm going to put a lot of sunshine into this pasteboard box, clap the cover on and hurry with it to Old Grim's dark cave."

"Ha! Ha! Ha!" laughed Nurse Jane again. "You are a dear, old rabbit, Uncle Wiggily, but you are also very silly. You make me laugh! The idea of thinking you can catch sunshine in a box, cover it up and take it into a dark cave and let it out!"

"Can't I do that?" asked the rabbit.

"No, indeed you can't!" giggled the muskrat lady.

"I'll show you!" said Uncle Wiggily firm like and determined.

He took the cover off the box and set it out in the bright sunlight that was all around his hollow stump bungalow. The golden, yellow beams of the great ball of fire up in the sky, which we call the sun, shone down and filled the box. All of a sudden Uncle Wiggily jumped up, clapped the cover on and cried:

"There! Now I have a box of sunshine and I'm going to take it to Old Grim's cave and let it out to glow on him. That will cure him of being cross. You thought I couldn't do it, Nurse Jane, but I have caught a box of sunshine!"

"Ha! Ha!" laughed the muskrat lady again. "You are jolly and happy enough to be sunshine yourself, Mr. Longears, even without being shut up in a box. But if you think you can bottle up sunshine that way, I'll show you that you can't. Listen!"

"I'm listening," said Uncle Wiggily. "What is it?"

"In your bungalow," went on Nurse Jane, "is a big, dark closet. That is, it's dark when you go in and shut the door. Now that closet is as dark as Old Grim's cave, I'm sure."

"Yes, I guess it is," said Mr. Longears, holding under his paw the box of sunshine. "But what of it?"

"Well," went on Nurse Jane, "if you come in that closet and shut the door,

Laughing so hard she couldn't get up

and then take the cover off your box, you will see just how much sunshine you have caught. You can try it before you take it to Old Grim, you see. And if your trick works, you can easily come out and catch more sunshine."

"Yes, that's a good idea," said Uncle Wiggily. "And I'll show you, Nurse Jane, that it is easy to catch a box full of sunshine and take it to a dark cave where there is no light to cheer up a poor, old bear. I'll open my box in the dark closet and let the sunshine out."

"Ha! Ha! Ha!" laughed the muskrat lady again, and Uncle Wiggily twinkled his pink nose in a queer way and wondered. Soon he hopped inside his bungalow with the covered box under his paw, Nurse Jane opened the door of the closet and she and the rabbit gentleman went within. When Nurse Jane closed the door it was very black and dark inside—as dark as a coal pocket.

"Now," squeaked the muskrat lady "open your box, Uncle Wiggily, and let us see how much sunshine you have caught for Old Grim."

"I'll show you!" said the rabbit gentleman. He began to take the cover off the box and a very queer thing happened.

(Copyright, 1930, by Howard R. Garis.)

Uncommon Sense
By John Blake

IMMITATIONS.

Children must begin life by imitating. But they do not continue it long, if they have any brains, and most children have more brains than they are given credit for.

I know that in the schools the lives of great men are held up to pupils as examples which they will do well to imitate.

But the children cannot successfully imitate them in the first place and in the second place if they try they are just little automatons without any character or individuality.

In many big business organizations you will find dozens of clerks and other underlings imitating the big boss, or the small bosses who are over them, snapping out their words in the same fashion.

Naturally everybody else in the place knows what they are doing and laughs at them.

Yet they continue to believe that by adopting the manner of a successful person they will become like him.

Exactly as well try to become like him by wearing the same kind of clothes or the same style of hat.

You are lucky if you find early in life, that you are you, and that you can't be anybody else.

It is well enough to emulate other whom you admire, and to imitate their habits of work and their habits of study.

But it is idle to try to imitate their tricks of speech or other peculiarities.

It does rising young poets no good, and it does not increase the value of their verses to imitate the ways of Shelley or the manners of Byron, or the affectations of some of the poets of the present day.

Only a comedian can gain anything by imitating another actor, and his imitations are frankly burlesque.

You may not be handsome or gifted or magnetic, but that is your misfortune—not a serious one, for many people who are none of these things are successful and happy.

So don't think that by behaving like handsome or gifted or magnetic people you are going to acquire these qualities.

You will only acquire a manner that will lead people to grin at you behind your back, and possibly in your face.

You are you. You were born that way, and you always will be so. You have a big start in being born in an age of education and opportunity. Make the most of it, and there is no reason to believe that you will be a failure.

But don't act like somebody else, or try to think like somebody else, however important or noble. It simply can't be done.

(Copyright 1930, by the Bell Syn., Inc.)

Health Authorities say that over six million Germs have been found on one fly. Get your Flit and the Special Flit Sprayer—Today.

BRIDGENORTH

Mr. and Mrs. Gall of Toronto are visiting at the home of Mrs. Charles Robinson of Smith.

Mr. Clare Grant of Toronto spent the holiday with his father, Mr. W. Grant, Chemong road.

Mr. Matthew Robinson of Windsor is staying with Mr. Gordon Robinson for the summer.

The Misses Beryl, Grace, Helen and Vera Franks of East Emily spent Tuesday at the home of Mrs. Marcus Fowler of Smith.

Mr. and Mrs. Roy Robinson of Lakefield were recent guests at the home of Mr. and Mrs. G. Robinson of Smith.

Miss Erma Rosborough of Peterborough spent the holiday with her sister, Mrs. Sherman Northey of Smith.

Miss Lucy Styles of Toronto spent the week-end with her aunt, Mrs. Charles Robinson of Smith.

Mr. J. Jackson of East Emily was a recent guest at the home of Mr. T. Black, Bridgenorth.

Mr. T. Avery of Peterborough visited recently at the home of Mr. and Mrs. George Wheeler of Bridgenorth.

Mr. Thomas Milburn, who has been visiting her daughter, Mrs. Stubbs of Sarnia, has returned home.

Mr. and Mrs. Charlie Avery of Peterborough spent Sunday at the home of Mr. and Mrs. T. Wheeler of Bridgenorth.

Miss Maggie Milburn of Toronto is spending her holidays at her home.

Mr. and Mrs. Snelgrove of Peterborough spent their holidays camping in Bridgenorth.

Miss P. Blewett of Toronto spent the week-end with her sister, Mrs. W. Kelly of Bridgenorth.

Deaf Hear Again Through New Aid

Earpiece No Bigger Than Dime Wins Enthusiastic Following Ten-Day Free Trial Offer

After twenty-five years devoted exclusively to the manufacture of scientific hearing-aids, the Canadian Acousticon Ltd., Dept. 173C, 45 Richmond St. West, Toronto, Ont., has just perfected a new model Acoustikon that represents the greatest advance yet made in the re-creation of hearing for the deaf. This latest Acoustikon is featured by a tiny earpiece no bigger than a dime. Through this device, sounds are clearly and distinctly transmitted to subnormal ears with wonderful benefit to hearing and health alike. The makers offer an absolutely free trial for 10 days to any one person who may be interested, and a letter will bring one of these remarkable aids to your home for a thorough and convincing test. Send them your name and address today!

World demand for snakeskins has caused a shortage in Borneo.

Keene

Miss Irene Sutton of Campbellford, is visiting Miss Belle MacFarlane.

Mr. Horace Langrill, of Toronto, is with Mr. and Mrs. James Dickson for a week.

Mr. Jack Barr motored from Toronto, Friday, to spend the week-end at Mrs. Bryce's cottage.

Miss Kate Hastie, of Toronto, is having a two weeks' vacation with Mr. and Mrs. David Hastie, of Lang.

Miss Allison Cunningham, of Toronto, is spending her summer holidays with Mr. and Mrs. Hugh Renwick.

Mr. Esau Tucker of Portland, Oregon, is expected to arrive early in the week, having been called East on account of the death of his mother, Mrs. Z. Tucker.

Mrs. Tom Brown and her children, of Willodale, are with Mr. and Mrs. Connal.

Mr. Horace Dickson is home overthe holiday with Mr. and Mrs. J. J. Dickson.

Misses Bertha Elmhirst and Mable McIntyre, with Mr. Roland Rennie, returned home last week after spending a week at Oak Lake as representatives to the summer school there, of Keene United Church Sunday School and Young People's Society.

The sacrement of the Lord's supper was dispensed in the United Church on Sunday morning, Rev. Mr. McNeely, officiating.

Mr. and Mrs. J. H. Cruikshank and Mrs. Wallace Wood, drove to Toronto, Thursday, returning Saturday.

The regular meeting of Knox church Y.P.S. was held Friday evening when Mr. Hamilton continued his bible-study class by a talk on Exodus. The previous week, he gave an interesting account of his work as student-missionary last summer at Port Renfrew, on the west coast of Vancouver Island.

The Misses Laura and Marion MacFarlane, who have been visiting in Belleville, came home Sunday evening.

Mrs. John MacFarlane had her house filled with guests who took advantage of civic holiday in Toronto, to have a long week-end in the country. The guests were Mr. and Mrs. Sharpe, Mr. and Mrs. Harry Mather, Mr. and Mrs. Cumberland, Mr. and Mrs. Van Luven and daughter, Grace, Mrs. Van Luven, Sr., Mr. Mathieson and Mr. Cressy, all of Toronto.

Miss Sarah Shearer came home from the hospital on Friday and is progressing favorably.

Miss Peggy and Mr. Owen McCarthy, of Millbrook, are holidaying at Victoria House.

Miss Lyla Drummond, R.N., is home from New York, on her summer vacation

Miss Isabel McCarthy, of Buffalo, came home on Sunday for her holidays.

Miss Mary Moore of Peterborough, is spending the week with her grandparnts Mr. and Mrs. David Moore.

Mrs. Barnes and Miss Mable McCarthy, of Millbrook, are with Mr. Michael McCarthy.

Mrs. Gilbert Howson, returned from Toronto, Sunday.

Mrs. Blakeley, has been visiting with Mr. and Mrs. Marshall Weir.

The service in Knox Church on Sunday, was for the children, when a special choir of twenty-six young voices led the singing. Taking the favorite hymn, "Brightly Gleams our Banner", as his central idea, Mr. Hamilton pointed out to the children, the ways in which it was possible for them to show under whose banner they had enlisted for service.

PETHERICKS CORNERS

Forty League members attended Wednesday evening's service with the Japanese group in the lead. The devotional convenor, Mrs. Fred Barnum, was in charge of the program, with Myrtle Miller as leader. The scripture lesson by L. Anderson, topic by Mrs. Fred Barnum, and song service led by Fred Barnum, comprised the opening part of the program. Readings by Mrs. Harry Barnum and Earl Fairman and a solo by Fred Barnum were much appreciated. Gladys Simpson gave a bright review of the week's current events.

Several of the young ladies from this community attended the picnic of the Junior Institute at Crow River Bridge on Thursday afternoon. About thirty were present and a most enjoyable day was spent.

Miss Nettie Forde of Campbellford, has been visiting Miss Gladys Petherick and other friends here during the past week.

AT BETHANY

The celebration of Holy Communion was observed on Sunday morning in St. Paul's Church, with the Rev. Mr. Fierheller preaching from Romans 19:6. Sunday School preceded the service.

The annual garden party is being held on Wednesday evening on the church grounds. The grounds have been lighted by electricity.

The members of the United Church Sunday School held a very enjoyable picnic on Monday afternoon on the Athletic grounds. Sports were enjoyed and following the supper a ball game between Mount Horeb and the Eighth Line Wildcats ended with a score of seven-one in favor of Mount Horeb.

Mrs. George Lindsay, of Lindsay, spent the week-end with the Misses Richardson.

Mrs. Ross, of Toronto who has been holidaying with her mother, Mrs. John McKinley returned to the city on Monday evening.

Mr. Walter Biglow, of the Canada Northern Electric, Toronto, spent the holiday with his father and brother.

Miss Thelma Patton, of Toronto, spent the week-end with her parents on the South Line.

Mr. and Mrs. McCartney left on Sunday for a visit with their daughter, Mrs. Dr. Galloway, of Alweda.

Ready for Contest

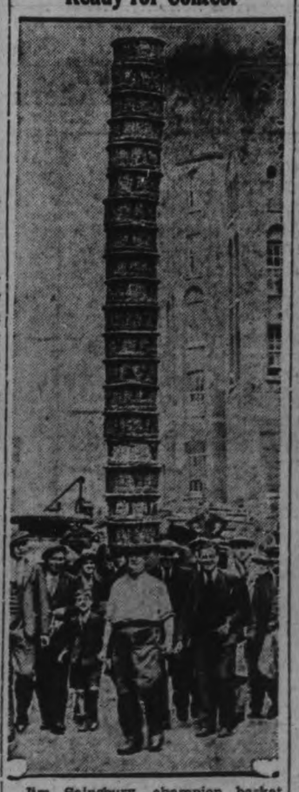

Jim Sainsbury, champion basket carrier, practising for a coming competition by balancing 19 baskets on his head. The annual basket race for metropolitan fruit market porters is one of the unusual sporting events in England.

Household Help Free Service

Anne Wilcox, c/o Examiner, Peterborough.

Please send me the helps which I have checked below. I enclose a two-cent stamp to cover postage.

Name.....

Address.....

.....

Check here the helps you desire:

Cheese Sandwiches ( ) Potato Recipes ( )
Play Shorts ( ) Directions for Basket Crochet ( )

THIS SERVICE IS FREE—AND BY RETURN MAIL.

Fringe trimming ( ) Mob cap ( )

AS YOU LIKE THEM

We print your ANNOUNCEMENTS, INVITATIONS, CAKE CARDS, GIFT ACKNOWLEDGMENT CARDS, in a beautiful special type, or have them engraved for you, on sufficient notice.

There's complete satisfaction in an Examiner printed job. We specialize in the finer grade of printing, and are fully equipped to turn out stationery of the highest grade.

See our samples and let us quote on your requirements. See our window.

Cake Boxes always on hand.

The Peterborough Examiner Ltd.
417-419 North George St., Peterborough, Canada.

Crescents Beat C.G.E. 13-3 in First Game of Finals

JEFF HARDILL HURLS GREAT BALL WHILE TEAMMATES ARE EFFECTIVE BOTH ON DEFENCE AND WITH THE BAT

Sweetman Gets Home Run, a Double and Two Singles.

FROST IS INEFFECTIVE

Crescents Score Five Runs in the First and Six in Second.

Jeff Hardill swept aside what little opposition Canadian Generals had to offer at Exhibition Park last evening and Crescents walloped Bun Frost for a 13 to 3 victory to perch on the sunny side of final series for the East Peterborough League championship. The big boy on the Crescents' hurling heap who had indifferent success throughout the league schedule went to work last night with speed, control, and plenty of hooks, and looked good all the way. The Generals' pair of runs in the fifth were a gift when Crary failed to block a soft chance from Johnston. They scored their third run in the eighth on a pass.

While Hardill was treating the fans to a very fine exhibition of mound work, his teammates were equally effective on the defense, and were a case of dynamite with the willow, Bill Sweetman showing the way with a home run, a double and two singles. Sweetman's homer in the third with the bases loaded and two gone, was a bounding ball through Beavis. Crescents hit hard in the first and third for eleven runs and gathered two more counters in the fifth when F. Jones tripled and Sweetman doubled.

Pretty Fielding Plays.

The game abounded in pretty fielding plays, one by Ash when he strolled far from his bag to coo J. Jones' drive in the second, being a standout.

The second game will be played on Thursday evening with Utronki and Masterson as the probable twirlers. While the attendance at the game last night was large, the clubs are operating under considerable expense and must have funds to carry on in the O.B.A.A. playdowns.

There were two big frames to last night's contest and Crescents got all the glory. Hitting the first pitched ball, Joe Jones wafted the spalding behind Red Hollingsworth for a neat single. Sweetman rolled an easy one to the box but Frost could not pick up the ball. Crary singled into middle, Beavis failing to come in for what appeared to be an easy out on a fly ball. Then Hickey singled between short and second to score two runs. Collins tripled between left and middle to score another pair of runs, and the catcher made it five counters on Hardill's single to right. Hardill was forced at second by F. Jones who in turn was pegged out by Hatton and Heard grounded out.

Homer With Bases Loaded.

In the sixth with Hickey retired on a fly ball to Beavis, and Collins out on a peg from Rose, Hardill singled into middle. F. Jones shot a hit into left and Heard singled into left to score Hardill. Lebarr walked to fill the bases. Joe Jones singled through short to score F. Jones and the bags were still loaded when Sweetman hit out to Beavis. The ball took a bound on the hard turf away from the fielder and went on into deep middle allowing Sweetman to realize a baseball player's dream of a circuit clout with the bases "full."

Canadian Generals looked bad as Hardill retired the side in the first on three weak wafts to the box. They didn't look any better in the second when retired on strikeouts. Smith getting a life when deadheaded. The third brought their first safety, a single by Hatton but no runs. The fourth brought nothing but a pain as the Crescents infield worked smoothly to retire the side in order. The fifth brightened as Smith and Harmer singled. Swanston, batting for Hatton, missed one, fouled another and popped out to Heard. Frost fanned and Rose took one to populate all corners. Johnston's ground ball went through Crary to score Smith and Harmer, after which Red Hollingsworth forced Rose at second. Ash inserted a triple in the fifth but it was wasted and the Electricians went out in order in the seventh. They put over a run in the eighth and died down again in the ninth.

Crescents:	AB	R	H	PO	A	E
Jones, cf	5	2	2	0	0	0
Sweetman, ss	5	2	4	1	2	0
Crary, 2b	5	1	2	1	3	1
Hickey, 1b	5	1	2	14	3	0
Collins, c	5	1	1	7	3	0
Hardill, p	3	1	2	0	6	0
Jones, lf	4	2	2	0	0	0
Heard, 3b	4	1	1	4	1	0
Lebarr, rf	2	2	0	0	0	0
	38	13	16	27	18	1
C.G.E.:	AB	R	H	PO	A	E
Rose, 2b	3	0	0	3	4	0
Johnston, 3b	4	0	0	1	3	0
Hollingsworth, ss	3	1	0	2	2	1
Beavis, cf	4	0	1	2	0	0
Ash, 1b	4	0	1	10	0	0
Smith, lf	3	1	0	1	0	0
Harmer, rf	3	1	1	1	0	0
Utronki, rf	1	0	1	0	0	0
Hatton, c	1	0	1	1	1	0
Swanston, c	3	0	0	3	0	0
Frost, p	4	0	0	0	3	1
	33	3	5	24	13	2

By innings:

C.G.E. ..... 000020010— 3
Crescents ..... 50602000x—13

Home run—Sweetman. Three base hit—F. Jones, Collins, Ash. Two base hit—Sweetman, Hickey. Sacrifice fly—Hardill. Struckout—by Hardill 8, by Frost 4. Bases on balls—off Hardill 1, off Frost 2. Double play—Hollingsworth to Rose to Ash. Hit by pitcher—by Hardill (Smith, Rose). Umpires—Kay at plate, Lebarr at bases.

BRINTONS DEFEAT SUGAR BOWL TEAM

Sound Trimming is Administered to the Bowl Outfit.

Brinton Carpet went into a tie for second place when they handed the Sugar Bowl a 17-9 trimming at the Brinton grounds last night.

Elliott won his second start for the Brintons and twirled excellent ball throughout. He was awarded good support by his teammates.

Bill Simmons twirled for the Bowlrites and was given terrible support, otherwise the score might have been closer.

The line ups:

Sugar Bowl—H. Dormer, 3b; Connors, c; Weese, 2b; Gillespie, cf; G. Dormer, ss; E. Maudsley, 1b; Grant, rf; Bradshaw, lf; Simmons, p.

Brintons—Creighton, 3b; Haas, c; Dundas, ss; Sturgeon, 2b; Corbett, 1b; H. Rose, cf; V. Rose, rf; T. Maudsley, lf; Elliott, p.

Umpires—Frick and Schweir.

BASEBALL STANDING.

INTERNATIONAL LEAGUE

	Won.	Lost.	P.C.
Rochester	73	43	.629
Baltimore	69	49	.585
Toronto	65	55	.542
Montreal	62	54	.534
Buffalo	54	61	.470
Newark	52	62	.456
Jersey City	48	68	.414
Reading	42	73	.365

Yesterday's Results

Toronto 6, Montreal 2
Rochester 13, Buffalo 4
Reading 21, Newark 9
Baltimore 11, Jersey City 6

AMERICAN LEAGUE

	Won.	Lost.	P.C.
Philadelphia	72	36	.667
Washington	63	42	.600
New York	62	46	.574
Cleveland	56	52	.519
Detroit	53	56	.486
Chicago	43	62	.410
St. Louis	43	65	.398
Boston	37	70	.346

Yesterday's Results

Detroit 5, Cleveland 4
Washington 6—1, New York 4—7.
Boston 4, Philadelphia 3
St. Louis at Chicago—Rain.

NATIONAL LEAGUE.

	Won.	Lost.	P.C.
Brooklyn	63	41	.606
Chicago	60	43	.583
New York	58	46	.558
St. Louis	52	50	.510
Pittsburg	50	50	.500
Boston	49	56	.467
Cincinnati	44	56	.440
Philadelphia	34	68	.333

Yesterday's Results

*Brooklyn 9, New York 8.
*—10 innings.
Boston 6, Philadelphia 2
Chicago 5, St. Louis 4
Only three scheduled.

AMERICAN ASSOCIATION

	Won.	Lost.	P.C.
Louisville	62	42	.596
St. Paul	60	46	.566
Toledo	59	47	.557
Minneapolis	54	50	.519
Kansas City	51	51	.500
Columbus	46	59	.438
Milwaukee	45	62	.421
Indianapolis	41	61	.402

ALDERVILLE BEATS ROSENEATH TEAM

Visitors Are on Long End of Score By 16 Runs to Two.

(Examiner Correspondence)

ROSENEATH, Aug 6.—The baseball game on Saturday afternoon, played on the Agricultural grounds between Roseneath and Alderville, caused many comments and resulted in favor of Alderville with a score of 16-2.

Owing to many of the Roseneath team being absent was no doubt a handicap and their team was what might be called a "pick-up" team.

The lineups.

Roseneath—Pitcher, Grenville Dunnett; catcher, Stewart Thackery and a change off with Joe Wilson and Art Covert; 1st base, C. W. Varcoe; 2nd base, M. D. Brown; 3rd base, Art Covert; left field, Howard Lapp; right field, G. Draper; center, Stewart Thackery or Art Covert; short stop, Flex McMillan.

Alderville—Pitcher, W. Smoke; catcher, W. Crowe; 1st base, Edgar Marsden; 2nd base, W. Chubb; 3rd base, John Simpson; left field, Borden Crowe; right field, Gordon Smoke; center field, Allie Loukes; short stop, J. Bigwin.

Only eight innings were played.

Roseneath .....000 011 00— 2
Alderville .....140 014 24—16

Umpires—C. Gillespie and W. Wellman of Hastings.

READING KEYS PILE UP 21 RUNS AGAINST BEARS

Gain Some Measure of Revenge For Their Four Recent Beatings.

ROCHESTER WINS.

Joe Hauser Gets Three Home Runs in One Game Against Jersey City.

TORONTO, August 6 (C.P.). — The Reading Keys have gained some measure of revenge for four successive beatings at the hands of the Newark Bears.

The Keys sailed into the Bears in the last game of the series yesterday to pound out a 21 to 9 decision in one of the heaviest slugging matches the International League has seen in years.

Smarting under their series of setbacks, the Keys slugged Brennan for six runs in the second inning, picked up five more in the next three innings, tallied eight times in the sixth, and then added single runs in the seventh and eighth to run up their imposing total of 21 runs. Bob McAfee was hit hard by the Bears, but in the face of the big lead his teammates piled up for him was never in trouble. Whitman Jones, and Walsh were the big guns in the Reading attack.

Held Until Eighth.

Toronto regained a clear title to third place by whipping Montreal 6-2. It was a heartbreaking defeat for Herb Thormahlen, veteran Montreal lefthander. Thormahlen held the Leafs to three hits in seven innings, blanking them for that period. In the meantime the Royals had touched Art Herring for one run in the first inning, and then added another in the first half of the eighth. In the last half of that frame, however, Thormahlen weakened and was clouted for five hits, including a triple by Sheedy and a home run by Burke. The net result was six runs for Toronto and the ball game.

The Rochester Red Wings pounded Mills and Williams for 13 hits and an easy 13—4 victory over Buffalo. The game was decided in the first inning when the Red Wings battered Mills for six runs. Charlie Wilson was the big gun in the Rochester offensive, with four hits. "Rip" Collins got his 28th home run.

Baltimore Wins

Baltimore pounded Bream and Pitts for 18 hits and easily beat Jersey City in a night game 11—6. Joe Hauser, heavy clouting Baltimore first baseman, broke the International League record for total home runs when he rifled three balls over the fence for a total of 45. The old record of 42 was set by Bill Kelly of the Buffalo Bisons in 1925. Max West collected three of Jersey City's ten hits off Lou Koupal and drove in five runs.

West's collection included a homer. Barton and Stroner also hit for the circuit.

	R.	H.	E.
Buffalo	4	8	1
Rochester	13	13	1

Mills, Williams and Grube; Derringer and Florence.

Reading	21	18	2
Newark	9	13	2

McAfee and Grace; Brennan, Boney, Faulkner and Hargreaves and Ligett.

Montreal	2	7	1
Toronto	6	8	1

Thormahlen and Head; Herring and O'Neill.

GIANTS BEATEN IN EXTRA FRAME

New York Team Trailed Six Runs to One When They Went Into Ninth.

FIVE RUN RALLY.

NEW YORK, Aug. 6 (C.P.) — The Giants and Robins furnished another one of their spectacular contests in the National League, Brooklyn finally winning 9 to 8 in ten innings. The Giants trailed 6 to 1 going into the ninth, but a five-run rally sent the veteran Adolfo Luque to the showers and tied the score. Two more were added in the tenth but the league leaders fell on Bill Walker for three runs and the game in their half of the frame. Bill Terry was the big gun of the Giants' attack, getting five hits, including a home run in the ninth, to go into the National League batting leadership.

The Cubs kept pace with the Robins, scoring three runs in the ninth to defeat the Cardinals 5 to 4. Bill Hallahan held the league champions to two hits, one of which was Hack Wilson's thirty-sixth homer, until the ninth, when he weakened and was forced to retire in favor of Rhem, who was charged with the defeat. Chick Hafey and Frankie Frisch also hit circuit blows.

Fred Frankhouse held the Phillies to six hits as the Braves gave Philadelphia a 6 to 2 defeat. Every member of the tribe, with the exception of Spohrer who retired early with a charley-horse, got at least one hit.

National Scores

	R.	H.	E.
Philadelphia	2	6	0
Boston	6	14	0

Elliott, Phillips, McCurdy and Rensa; Frankhouse, Spohrer and Cronin.

New York	8	16	3
Brooklyn	9	14	0

Mitchell, Chaplin, Pruett, Heving, Walker and Hogan; Luque, Helmach, Phelps and Lopez.

Chicago	5	6	0
St. Louis	4	8	2

Malone, Teachout and Hartnett; Hallahan, Rhem, Haines and J. Wilson.

TORONTO LEAFS BEAT MONTREAL SIX RUNS TO TWO

Herb Thormahlen Holds O'Neillmen in Check For Seven Innings, Then Breaks.

GAME WAS FAST.

Two Men Were Out in the Eighth Before the "Break" Came.

Herb Thormahlen, Montreal southpaw, may be successful against other teams in the International League, but opposing the Toronto Maple Leafs misfortune always trails him. Four times he has faced the O'Neillmen this season, and on each occasion he has had a defeat chalked against his record. The Leafs handed him his first defeat of the season after he had compiled a string of seven straight wins. At Maple Leaf Stadium yesterday afternoon he had the O'Neillmen tied up in "naughts" for seven innings and appeared to have shaken his Toronto "jinx". But disaster overtook him in the eighth, and when that round was completed the Leafs were sitting well out in front with six runs, all compiled in that feverish frame. The final count was 6 to 2.

For seven innings, Thormahlen and Art Herring waged as pretty a mound duel as one would wish to see. The local heaver was threatened with defeat, however, due to a run in the first inning. Another run in the eighth by the Royals didn't seem to matter much as Thormahlen was mowing the Leafs down in such effective style that one run looked big enough for him to breeze in on. The Leafs had been able to get but one hit in the first five innings. In the sixth they got two more after two were out, but could not produce a run. There were two out in the eighth when the "break" came. Before the final man was retired the whole complexion of the contest had changed.

Fast Game

The game was played in the fastest time made at the Stadium this season, just an hour and twenty minutes being consumed. It was fairly monotonous until that eighth inning splurge. The small crowd of local fans had little to enthuse over in the first seven frames, and the debacle in the eighth happened so quickly that it was practically all over before they got their vocal chords warmed up.

Had Benny Helgeth made a good throw to first base on Pete Cote's grounder in the eighth, Thormahlen would have registered a victory in all probability. Cote's retirement would have made the third out and the Leafs would have been stopped with only one run in. But Helgeth's throw was wide and Cote was safe and Sheedy counted the tying run on the play. Three successive hits followed, including a double and a home run, and it was all over as far as Mr. Thormahlen was concerned.

Harry Davis, first man up in the eventful eighth, was thrown out by Bill Urbanski, but Steve O'Neill singled into left. Herring sent Haines to deep right center to pull down his long fly, and there was no indication that Thormahlen would not chalk up another runless inning against the Leafs. But Clayton Sheedy upset the even tenor of his way by dropping a triple against the fence in right center and O'Neill counted with Toronto's first run of the game. Cote's bounder to Helgeth provided a fairly easy chance for the third sacker to retire the side, but his throw was bad and Sheedy ambled in with the run that tied the score. Joe Harris sent Cote to third with a double that nearly tore a leg off Helgeth, the ball rolling to the concrete in left. Bill Rogell then dropped a neat single into right field to score both runners, and "Bucky" Burke followed with a home run over the right field wall.

Softball Notes.

Belmonts and Westclox will hook up tonight at Central School grounds and Harrison's and Brintons at the Brinton grounds.

Both games start at 6.30 and should attract good crowds.

Thursday night Westclox and Sugar Bowl at Central and Brintons and Belmonts at Brinton grounds.

QUEENSBORO.

Mrs. Newall Broad held a birthday party on Friday evening in honour of her five year old daughter. Five neighbor children were present.

Miss Ida McCaw and her mother have returned home after spending a week visiting friends in Stirling.

Miss Margaret Kincaid returned to Corbyville on Friday after a week's vacation with her mother here.

Rev. J. F. Everson and Miss Flossie were in Belleville on business on Thursday.

Mr. Joseph McCaw visited friends in Stirling on Thursday.

Mr. and Mrs. Stanely Haydon of Plainfield were the guests on Sunday of Mr. and Mrs. George Harris.

Mr. Clarence Jeffrey and Miss Ruby Everson R.N. of Belleville spent Sunday and Monday with friends at the parsonage.

WESTCLOX TRIM HARRISON TEAM

Hard Fought Battle Was Not Decided Until End of Ninth.

SCORE IS 10 TO 8.

Westclox took a strangle-hold on first place in the second section of the City Softball League by virtue of their 10-8 win over Harrison's last night at Central School grounds.

The game was a hard-fought contest and was not decided till the last man was out. Foley's long home run in the eighth scoring Dorrington ahead of him proved the winning counters for the Clockmakers. It was a nice hit.

Darling pitched winning ball throughout, and chalked up nine strikeouts. He had a barrel of speed and a nice hook.

Parsons started for Harrisons but was relieved in the seventh by Montgomery. Parsons had four strikeouts and Montgomery two.

The line ups:

Harrisons—Playford, cf; Parsons, p, ss; Calladine, 2b; Dobson, c; Lebarr, lf; Smith, 1b; Green, ss; Willshaw, 3b; Clarke, rf; Montgomery, p.

Westclox—Dorrington, 3b; White, c; Cooper, lf; Foley, lf; Fowler, 2b; R. Kitchen, ss; Curry, rf; B. Kitchen, 1b; Goodson, c; Darling, p.

Score by innings:

Harrison's ..... 302000220— 8
Westclox ..... 01203022x—10

Umpires—Scates and Webb.

BRIDGENORTH.

Miss Hopkins of Peterborough is visiting Miss Olga Huffman of Long Point.

Rev. Mr. Galt of Harrow Windsor preached the morning service at Gilmour Memorial Baptist church on Sunday.

Mr. Raymond Nicholas name was omitted from the list of Mr. Ball's pupils at Bridgenorth school who passed the entrance.

Mr. and Mrs. Magee of Peterborough spent the week end with Mr. and Mrs. Wilbert Franks of Long Point.

The many friends of Miss Buelah Huffman are sorry to hear of an operation in Nicholls Hospital on Wednesday. Miss Huffman is progressing favorably.

Mr. and Mrs. Evans Storey and daughters, Marion of East Emily and Helen of Toronto, spent Wednesday at the home of Mr. and Mrs. J. Mann, Smith.

SENATORS SPLIT DOUBLE HEADER WITH YANKEES

Washington Has Always Been Better Than Yankees in This Year's Clashes.

RUTH HITS 41ST HOMER.

Athletics Are Beaten By Boston Red Sox Four Runs to Three.

NEW YORK, Aug. 6. (C.P.)—But for the Washington Senators in the American League, the New York Yankees might be up there fighting the Athletics for leadership. As it is however, Babe Ruth and company are battling in third position, ten games back of the champions and not much chance of gaining ground as long as they are scheduled to play Walter Johnson's Senators.

Fifteen times this season the Yankees and Senators have met and on twelve of the occasions Washington has emerged victorious. The Yanks succeeded in breaking the jinx yesterday but not until the Senators had won their seventh straight by taking the first of a doubleheader 6 to 4. Babe Ruth hit his forty-first home run but that didn't help much when Walter Johnston's batters got busy on Pennock Johnson. Charlie Ruffing was largely responsible for the Yanks' 7 to 1 triumph in the curtain game. He put his team out in front with a homer in the second inning and then let the opposing batsmen down with nine scattered hits and fanned the same number.

The Athletics failed to take advantage of Washington's even break, losing a 4 to 3 game to the Boston Red Sox. Phil Todd's home run tied the count in the eighth and then Durst who hit safely four times, connected with a double to lead off a one-run rally in the ninth that proved good. Al Simmons and Jimmy Foxx also hit homers for the champions.

Detroit put over four runs in the eighth to give Earl Whitehill his eighth consecutive victory. The Tigers defeating the Indians 5 to 4. Three of Cleveland's four runs were unearned.

Boston	4	12	0
Philadelphia	3	7	1

Durham, MacFayden, Connolly, Berry; Mahaffey, Quinn, Cochrane.

Cleveland	4	8	1
Detroit	5	11	2

Brown, Miller, Harder and L. Sewell; Whitehill and Desautels.

Washington	1	9	1
New York	7	7	0

Brown, Liska, Child and Ruel; Ruffing and Bengough.

Keene

Mrs. A. Salter, of Fenelon Falls is visiting her cousins, Mr. and Mrs. William McNevan.

Miss Mable McNevan returned to Toronto on Monday after her summer vacation.

Mrs. Clarence Byers, of Oakville and her son Jack are visiting Mr. and Mrs. Gilbert Howson.

Miss Margaret Campbell, of Peterborough visited her mother over the week-end.

Mr. and Mrs. George McIntyre and Jean, of Peterborough spent the holiday with Mrs. Robert McIntyre.

Mr. and Mrs. Esau Tucker, of Portland, Oregon, arrived on Monday.

Mr. and Mrs. R. MacKechnie, of Toronto are guests of Mr. and Mrs. Dickson.

Mrs. Norman Gainor is spending a few days with friends in Norwood.

Mr. and Mrs. McIntosh, formerly Miss Mary Newton and son Newton of Cold Springs called on Mrs. Robert McIntyre on Monday, bringing with them Mrs. Olsen. (Margaret Newton) of Bimyi, Minn.

Word has been received in the village of the death of Mrs. Dunningan of Osbow, Sask. She was formerly Sarah Kirby, eldest daughter of the late Mr. Henry Kirby.

The Keene girls won the cup at the Bridgenorth tournament on Monday, defeating Sixth Line 17-8.

Keene boys defeated Lakefield in softball 7-5 but lost to Omemee 6-5.

Warsaw

Mr. and Mrs. Thomas Miller, of Toronto are spending their vacation with Mr. and Mrs. Thomas Miler, Sr.

Miss Verna Miller returned to her duties at Nicholls Hospital on Sunday.

Mr. Haig Houdjoudian motorcycled from Georgetown on Sunday. He made the trip down in three and one-half hours.

The Rev. Mr. Wilkinson motored home from the services on Sunday.

Mrs. Cherry, formerly Miss Helen Bowen returned to her home after spending a month with her parents, Mr. and Mrs. Charles Bowen.

Our Boarding House - - - - - - - - - - By Ahern

DO IT NOW!
is the safety slogan
for RE-ROOFING

Roofing is the one job that "won't wait." If yours needs repairs, see your Brantford Roofing dealer at once. We urge you to do this because it may save you needless expense.

Brantford Big Butt Slates can be laid right on top of old wood shingles, and make a roof that will not curl, split, warp, swell or rot---permanently weather-proof.

Re-roof now before costly damage is done to interior decorations and furnishings.

Let the Brantford dealer just show you these handsome new roofing slates. The twelve new colours make possible over 100 combinations. They are heavier, with thick butts, and when laid show a deep shadow line which adds immensely to the finished appearance.

Brantford
Big Butt Slates
"they're tapered"

Brantford Roofing Co. Limited, Head Office and Factory: Brantford, Ont.
Branches and Warehouses at: Toronto, Windsor, Winnipeg, Montreal, Halifax, Saint John, N.B. and St. John's, Nfld.

165

For Sale by ALFRED McDONALD LUMBER CO. Ltd.

C.P.C. Strengthens Leadership in Soccer League

LAST TIMES TO-NIGHT

3-Shows Daily-3 2.30, 7.00, 9.00

A MOVIETONE DRAMA of the UNDERWORLD

"BORN RECKLESS"

With Edmund Lowe and Catherine Dale Owen

THURSDAY AND FRIDAY

THE METROPOLITAN OPERA STAR

Lawrence TIBBETT

in

The Rogue Song

with Catherine Dale Owen Stan Laurel, Oliver Hardy. Directed by Lionel Barrymore. Music by Franz Lehar and Herbert Stothart.

Entirely in Technicolor

"Approved U"

You'll miss the thrill of a century if you don't see this singing masterpiece.

THE YEAR'S GREATEST SENSATION

MONACO ORCHESTRA IS AT MELODY INN

Boys Are From Pittsburgh and Are Camping Near Young's Point.

Five tourist visitors from Pennsylvania who are collectively known as the Monaco Club Orchestra have provided musical thrills for dance patrons of Melody Inn, Lakefield, during the past two evenings. The boys are from the Rhythm Cavaliers Band of Pittsburgh and are in Canada with the Monaco Rod and Gun Club encamped half a mile this side of Young's Point.

The orchestra is comprised of Ed. Carney, piano; Jim Tyler, violin; Harry Kinsey, drummer; Tom Daley, trumpet; and Frank Hall, otherwise known as Bull Montana, on the sax and clarinet. Their novelty numbers and comedy has made a great hit with their Canadian audiences. They are scheduled to perform once again to-night.

The boys report that the members of the Rod and Gun Club, of which there are about 55, have had excellent luck in their search for "muskies" and bass. They plan to take home a few for mantel display.

TOKYO BEING AMERICANIZED.

In its reconstruction following the earthquake Tokyo, Japan, is becoming an American city. American business ideas are being carried out in buildings and in methods. Wide streets are replacing the old narrow lanes, and modern practical buildings are of American design. The new Marinouuichi building, with its arcades, is much like many in New York, Chicago and other American cities. Modern elevators, operated by dispatchers in uniform, carry Japanese business men to up-to-date offices where typewriters, operated by flappers in short skirts, rattle out a new tone in Japanese commercial life. Automatic telephones are being installed and subway and street-car services are rapidly being extended. The electric train service between Tokyo and Yokohama is a revelation in Japan's spirit of reconstruction.

Advertise in The Examiner

HOUSEHOLD GOODS

THOSE extra bits of odd furnishings you have stored in garage, attic and basement are worth money to someone. Make an inventory of those you no longer need. Publish the list in our Want-Ad columns and you'll be agreeably surprised at the quick response and the neat little sum of money they will bring.

PHONE 1600

EXAMINER

CLASSIFIED AD DEPT.

We Send for Your Ad

THRESHING STARTS IN SEYMOUR TWP.

Wheat Yield is Considered Fair —Spring Crops Are Heavier.

BURNBRAE, Aug. 6. (Examiner Correspondence.)—With the heat of the election fight over, threshing is holding first place on the board here now. July 29, saw the first wheels turned when the William Fry threshing crew started on a 12 acre field of wheat on Lindsy Watson's farm at Burnbrae Corner. A good average yield was obtained, 325 bushels being threshed ,though some two acres of low ground was patchy. The quality of the grain is excellent. On the follow ing day, E. C. Pollock threshed wheat with the same outfit while on August 1st, Melville Petherick's crew started work for Bert Hay, on the 7th line. In addition to wheat, Mr. Hay threshed a small load of oats which yielded 44 bushels.

Two of the threshing outfits in this district owned by Messrs. Redden and Adams respectively, have installed weighing machines and pipes to the granary which will lessen the amount of help required.

Another week will see harvest practically finished here, with the exception of a few pieces of late grain and some buckwheat, which is not a very heavy crop, due to continued dry weather. Some odd ends of haying remain as the early harvest caught a few farmers with haying not finished.

Some good stands of second growth clover are seen, which will be relished by the cows. Dry pastures have caused a decided reduction in the milk flow, which coupled with the low cheese prices, makes the returns to local dairymen rather small.

A few good fields of corn and roots are scattered about the district, but in most cases, these crops need rain badly. Early potatoes are exceptionally good, while the later varieties promise at least fair yields.

The outlook for the apple crop is the poorest in years and the many of large orchards here can show only a fraction of the usual load.

Perhaps the best crop of all is the one which all farmers hate to see, the weed crop. Sow thistle and Canadian thistle are particularly prominent and it is plainly seen that the farmers of this community will be forced to take drastic measures, even at the sacrifice of crop acreage, to cope with the ever increasing weed menace.

MANITOBA ENTRANTS LEAVE FOR HAMILTON

WINNIPEG, Man., Aug. 6.—(CP)—Manitoba's contingent to the British Empire games at Hamilton, Ont., is all set. A meeting last night confirmed selection of half-a-dozen athletes, all of Winnipeg. They are Sammy Ball (200 and 400 metres), Lawrence Stone (10 and 200 metres) and Walter Hay (800 metres), who left last night for the east; Archie Bryner (100 and 200 metres) and Brant Little (80 and 1,500 metres) now in the east ;and Fred Franklin (5,000 metres) who leaves today.

Modern furniture factories are being opened in the Transvaal

PACKERS WIN LEAGUE POINTS FROM C. G. E.

A Snap Goal By Rickard Upset Electric Boys' Attack in First Half.

C.P.C. 2, C.G.E. 0.

Downer's Drop Shot Received Daynes For Second Counter.

The Canadian Packing took a firmer hold of the soccer league championship, last evening, on King Edward Park, when they gained a hard-fought decision over the Canadian General by the score of two goals to nil. Charlie Griffin deserving the full credit for the win, because the C.G.E. sharp-shooters could get one past him throughout the entire game.

First Half

Choice of the spin of the coin went in favor of the Packers as Captain Buchan won the toss and decided to kick with the sun at his back. Both elevens concentrated in finding out the bearings in attack which proved a consolidated defense in front of the goal on any visit made. As a matter of fact, the C.G.E. right wing made progress repeatedly inside the Packers' territory to find the custodian holding them scoreless. A visit to the C.G.E. end caused excitement when the crossbar saved Daynes' charge, although he was right there to pick up the rebound and relieve the pressure. The next visit by the Packers finished in a melee in front of goal, Robb intercepting a pass forward. Darling transferring the ball along the wing, to finish with a perfect centre that Ben McMaster headed into Griffin's hands. Within the next few minutes, the C.G.E. hammered shot after shot into the winners' goal which showed that hesitation allowed the opposing defense ample time to clear any attack. The dilatory movements were not profitable because Buchan had the full measure of the play anticipated. His clearance left the attack a splendid opening which was made use of by Downer when he landed the ball in below the bar, compelling the C.G.E. custodian to tip over for a fruitless flag-kick. Coming back quicker than C.G.E. expected, the Packers upset the full backs' calculations when Rickard rapped a hot rebound against the goal-keeper who stopped it but failed to prevent the sphere dropping into the net, as the sun blinded him. This success to the Packers forced the C.G.E. to lead the pace and they confined the play to the Packers' goal until the interval arrived, when the score stood at one to nothing.

C.P.C. 1, C.G.E. 0.

Half Time

The customary respite gave a new lease of life to the C.G.E. and they opened up a continuous attack on the Packers' goal. Griffin accepted everything ranged at him by the attacking force of a mid-air character and the low grounders never getting past the waiting leg. Two flag-kicks brought nought to them after a ten-minute seige. Keeping a vigil eye on Buchan all the time, Robb dominated the play exchanges at this point to find the going hard within the shooting distance. No matter what they tried, they couldn't make inroads on the Packer's solid defense. Taking advantage of every opening, a foul against a C.G.E. man resulted in Newt Downer planting a lobb shot into the far corner of the goal, where Mitchell accidentally touched it through for the second counter. It was a battle to the limit in the final stages, with no choice of superiority between the teams. The only thing of interest being the lively exchanges between Chambers and Preston with the former outstanding with clever clearances. It is evident that the C.G.E. will have to alter their line of attack because a productive scorer was lacking last night against the Packers who won by two clear goal.

C.P.C. 2, C.G.E. 0.

Goal-scorers—Rickard and N. Downer for C.P.C.

C.G.E.—J. Daynes, goal; J. Chambers and S. Laidler, full backs; J. Mitchell, W. Robb and F. Rankin, halves; A. Burgess, J. Quinn, B. McMaster, J. McMaster and H. Darling, forwards.

Canadian Packing — C. Griffin, goal; A. Downer and F. Wade, full backs; J. Cross, J. Buchan and A. Bromley, halves; N. Downer, W. Rickard, R. Preston, A. Beggs and T. Foster, forwards.

Referee—Alex. McKinley.

Linesmen—A. Mitchell and J. Hodson.

CRESCENTS MEET C.G.E. THURSDAY

Second Game of Finals Will Prove to be a Real Battle.

ELECTRICIANS SET BACK.

Crescents 'tremendous victory over Canadian Generals last night is the talk of fandom, and a monster crowd will see the teams play the second game of the championship series tomorrow evening. The Electricians looked pretty fair a week ago and it remains to be seen how good they are in adversity. It was a real setback for the team from the big works and it hurt. Tomorrow night it will be Utronki and Masterson with a much wiser band of athletes behind the former and a confident crew behind the latter. In point of interest the contest should be the biggest sporting event of the season.

JUNIOR REGATTA TO BE HELD THURSDAY

Juniper Island Younger Outfit Will Perform at Annual Event.

To-morrow the younger aquatic athletes of Stoney Lake will get an opportunity to wield the paddle and the oar at the Juniper Island Junior Regatta. The meet was originally scheduled for Saturday afternoon but is to be run to-morrow to avoid confliction with the McCracken's Landing Regatta on Saturday.

The programe provides for a first-class list of paddling, rowing and swimming events and a fine array of trpohies and prizes will be at stake. The Junior Regatta will be supervised by the same executive which handled the big meet last Monday, under the auspices of the Stoney Lake Acquatic Association.

WILLIAMS TO RUN AT POLICE GAMES

Canada's Wonder Sprinter is Finding His Running Legs For Saturday's Meet.

RUNNER IS CONFIDENT

TORONTO, Ont., Aug. 6 (C.P.).—Percy Williams is on the ground, finding his running legs for the Canadian athletic championships at Varsity Stadium on Saturday. Percy may be Canada's wonder sprinter, Olympic champion at 100 and 200 metres, but he has to qualify like anybody else in the Canadian meet before he can enter the British Empire Games at Hamilton a week later in quest of more laurels.

The Vancouver sprinting marvel gets a chance to shake off the effects of his trans-Canada train journey in an exhibition handicap race with his closest rivals in the Canadian athletic world, at the Dominion Police championships this afternoon. He will meet a select band of three or four, including Ralph Adams of Hamilton, holder of the Canadian sprint titles by virtue of victories in Percy's absence at Banff last year.

Williams hopes, and is confident in his own quiet way, of getting the Canadian sprint crowns back on Saturday. If he doesn't succeed, the shock will reverberate far beyond the Canadian athletic camp.

Athletes go into Saturday's games with the knowledge that while they are fighting for places in the Empire Games, picked bands of athletes from all parts of the Empire are carefully rounding into condition for the meet. They are all either on the ground or on their way, the British team, most imposing of the invading hosts, having sailed yesterday.

There will not be the same complaint from athletes on Saturday as attend the Canadian Henley. After the brisk battling is over they have a full week to prepare for the Empire Games, a handy interval. The Henley is being run in the three days preceding the bigger meet and is causing much heart-burning among the sculling and rowing contingents.

MINORS TO FIGHT UNIVERSAL DRAFT

Representatives Believe Majors Will Not Go Back on Kansas City Agreement.

CHICAGO, Ill., Aug. 6.— (C.P.)—The "big" minor leagues—the American Association, the International League and the Pacific Coast League —will go to war with the American and National Leagues over the universal draft question, if they have to, but their members do not think it will be necessary.

Walter Hapgood, general manager of the Montreal Club of the International League and chairman of a joint committee to recommend the three Class AA Leagues' course of action, last night said that representatives of the groups did not believe the major leagues will "go back on the agreement made at Kansas City in 1921, by refusing to carry on player relations after December 1."

Hapgood also said that it was universally felt among the members of the big minor groups that the trouble over the draft question would be cleared up, but that they would "go it on their own" if the Major Leagues carried out their threat to sever player relations unless the universal draft is accepted.

Postal savings in Japan now total nearly $1,000,000,000.

ALIBIS ARE UNKNOWN QUANTITY AT THE BRITISH HENLEY RACES

Losing Crews Never Complain But Take Things As They Come.

RULES ARE STRICT.

HENLEY-ON-THAMES, August 6 (By Gordon A. Sinclair, Special to The Examiner, Copyright). — Ever since Lou Scholes whipped his shell in front and became the first Canadian to win the Diamond Sculls, people from Halifax to Vancouver have been hearing about the Royal Henley Regatta. As a result of Joe Wright and Jack Guest successfully hooking up with the world's best, the average Canadian knows more about Henley than the average Englishman.

If you don't believe it digest these few figures: On the final day of this year's race more news was sent to Toronto, 3,488 miles away, than was sent to London, 35 miles away; more news was sent to New York than to any individual English paper; more news was sent to Berlin than to any ity except London or Toronto; more news was sent to the Argentine, 7,167 miles away, than to any English city, except London.

The race for the Diamond Sculls probably broke two world records: Jack Guest was photographed in three poses before Gerhard Boetzelen, a previously undefeated finalist, finished the course, and got a cable of congratulation back from his father in Toronto before he had put his boat away. The wires carried words 7,200 miles while Jack was rowing 115 yards.

Approximately 3,000 words were cabled to Toronto on the race for the Diamonds. No English paper gave 10 per cent. of that total to the race.

The regatta is a strange combination of sportsmanship, fashion, efficiency, snobbishness, commercialism, whoopee, and high price. It has a midway and fireworks display, is run strictly on first, second and third class lines, and lists a great many things as those which "aren't done."

Worth the Expense.

If your pedigree will bear inspection, you have never gone through divorce or bankruptcy courts, and the bank account warrants it, you can watch oarsmen give their last gram of pep in more comfort at Henley than anywhere else on earth. You apply for tickets to the stewards' enclosure weeks before the race. They send tickets of admission, tickets for tea and lunch and tickets for the bar, but no bill. Then you go and enjoy life in the shade of the elms while sipping long, cool drinks and saying "Well rowed, sir." Six or eight weeks afterwards you get a bill; six or eight weeks after that again you think of paying it. It works out for a chap and his best girl at about $25.00 a day, but still they have a good time. The lunch, for instance, is three dollars a throw and tea about one dollar, aside from tips. By this ticket arrangement gate crashers are kept out and gate crashing has become a very fine art indeed on this side. If you don't believe that one just try to hold a seat in the press stand.

Opposite the stewards is a tennis club, very high hat and high-priced where the same plan is followed. Then comes the crews' enclosure which is an acre of color, as a thousand oarsmen, dressed in brilliant flannels and crested caps, cheer their fellows on, or act the host to sweetheart or mother from home You will find more genuine good fellowship and sportsmanship in the crews' enclosure at Henley than any other place I have ever seen. No one ever complains about anything. They never make excuses. If they lose then lose, and the best crew wins; there is never a phase of argument. If the golden rule is ever really observed anywhere this is the spot. For instance, the Kingston Rowing Club, with whom I was stopping, lost their coxswain on the eve of the race. He collapsed with tonsilitis, and could not take his place in the boat. A substitute went in and after weeks of hard practice the crew were knocked out in their very first heat. No one even mentioned that the cox was not on the job. The same with the Argentine fellows. They came 7,000 miles to race. They felt they were representing their country and were proud of it, but could not speak English.

Disliked Publicity

At home the crew had been accustomed to enormous meals of meat fixed up with hot spices like tomale and that sort of tongue jumper. They couldn't persuade English people to give them enough meat. This landed in the paper and the boys were furious. They said someone was making excuses for them and they had learned during a month in England that the English never made excuses about anything. They won their first race and promptly went to bed. Next morning number six in the boat sprained his arm while doing some exercises. He couldn't row; the crew after travelling those thousands of miles was beaten but never said one word. On the day of the final, when someone heard they had rowed a sub, a newspaperman from "down under" got the dope and spent more than $100 cabling it, but the oarsmen themselves never even mentioned it.

Third class at Henley is the general enclosure and even this costs $1.25 for admission. There is also the river where you can see free, but boats cost $15 a day, or the banks near the start where there is no charge for anything but medical service if you happen to get in the way of a coach who is buzzing up and down the tow path on a bicycle or horse.

These old lads on the horses take life seriously. They look like Santa Claus or Little Jack Horner, or somebody, as they gallop along the path, alternately looking at their stop watches and their crews, but never paying the slightest attention to others on the path. Occasionally they make a header into a hedge or the river and then it's just too bad. All this time, trouble and wear and tear, remember, is given free of charge. There are no professional coaches in England.

Social Errors

Newspaper men from our side of the pond can make all sorts of tactless blunders at Henley and it seems that I made them all. On the first day I found the press stand, took off my coat, rolled up my sleeves and proceeded to make a noise like a reporter. That, it seems, isn't done. I actually cheered Joe Wright when he won an old gentlemen looked askance. Then one said, "I say, do you always take your coat off when you work?" "Yes, when the temperature is near the eighties." He moved away and afterwards another old boy said 'I say, would you mind . . ?" He just looked at the coat hanging on my chair, so I put it on again and sweltered.

Later chaps from the New York Times, Associated Press, United Press and Berliner Tagblatt gave moral support and we five took our coats off again and were reasonably comfortable. Next day we arrived in plus fours and the place was horrified.

A photographer insisted on taking our picture and the print duly appeared under the caption, "Strange Overseas Styles at Henley." Yet that paper never had a single picture of an oarsman. The idea of we five getting into knickers was not a prearranged plot to shock the populace, we simply felt that was the most comfortable garb for the job on hand.

When Joe and Jack both won their heats the second day I hurried to the secretary's office to see what time they raced on the morrow. I forgot to put on my coat and various attendants, including one policeman, bore down to conduct an investigation. I hurried back and got the coat.

Princeton and Kent, from the United States, won that day, then gave a "Rah rah" yell for their opponents. This, too, came as a mild shock and was chronicled in the gossip columns.

Police Are Diplomatic.

As crews are knocked out at Henley they proceed to make a round of the pubs and sample the beer, so that from Wednesday to Saturday Henley is possessed of fine damp evenings and an active market for liver salts. Competitors run the town, and while policemen are brought in from surrounding towns by the dozen, they know pretty well that no "gentlemen" are to even see the hoosegow.

Let a stray cop ever molest one of the proper sort at Henley and he spends future regatta weeks at desk duty. The police, however, are the politest on record. Here's how I know: Q.: "And you mean that even if 'one of the proper sort' as you say, was causing a disturbance in the main street you wouldn't run him in?" A.: "Yes, sir, those are our orders." Q.: "Well, where do you draw the line as to gentleman or non-gentleman?" A.: "Well, sire, I would say you were a gentleman, sire. Journalists are gentlemen, sir." Now then, laugh that off.

ADVERTISE IN THE EXAMINER

Bombay Police Dispersing School Boy Parade

This remarkable picture of the riot in Bombay was obtained at the risk of personal injury by the press photographer during the serious street fighting. The picture shows the police dispersing a school-boy procession.

Regent

TO-DAY, THURS., FRI. 2:30, 7 and 9

All-Talking, Singing Thrilling. Approved "U"

mary NOLAN in "YOUNG DESIRE"

Dialogue that is masterful in its dramatic realism. A star whose beauty and tempestous character are known the world over!

ALL-TALKING COMEDY

MUSICAL ACT CARTOON

SOCCER ASSOCIATION GETS NEW TROPHY

Rev. Father Phelan, of Campbellford, Will Give New Cup For 1931.

Very interesting news was imparted to the Peterborough and District Football Association, last evening, when Fred Sutcliffe informed the executive that Rev. Father Phelan of Campbellford, had promised a new trophy to take the place of the one that he had given eight years ago, for charitable purposes.

The new cup will be presented to the association in the beginning of the 1931 season and arrangements have been completed where it will be purchased, so the fans can feel assured all finances are turned over to the Children's Aid and the St. Vincent Orphanage.

Game Friday Night

On the Brinton ground, the Canarian Packing and the Brinton Athletic meet in the league schedule. Kick off at 6.45. Referee James Hawthorne. Linesmen will be chosen at the start of the game.

White Cup Final

Next Tuesday evening, August 12th the final of the White Challenge Cup will be played on King Edward Park, between the Canadian General and The Brinton Athletic. Kick off at 6.45 prompt. Referee Alexander McKinley. Linesmen Jack Hodson and James Hawthorne.

Player Transferred

Brinton Athletic club were given permission to sign Sid Laidler who had received permission from the Canadian General executive to make the change.

At the Theatres

AT THE CAPITOL

EDMUND LOWE IN "BORN RECKLESS."

A gangland picture has more than an ordinary thrill in these parlous times. And Edmund Lowe carries with him an atmosphere of romance and also, perhaps, a slight tinge of dissipation. Since he created a role for himself in "What Price Glory?" that was quite equal to the interest aroused by Victor McLaglan as the doughty Captain Flagg of that rousing feature of the silent movies he has been heralded as an actor of note. His roles have just that little bit of commonness about them that brings them right down to the ground. Lowe is a squire of dames, whether they appear in high society roles or as the obliging vendor of canteen refreshments.

In this picture he is a hero of gangland, an Italian, Louis Peretti, who mixes in with a jewellery robbery and almost gets the "rap." But, coached by a reporter, the District Attorney, with a judgeship looming on the horizon, decides to send Louis and his two pals to war, rather than to Elmira Prison. They have their chance to redeem themselves.

A curious little slice of conflict on the Front intervenes, and then Louis comes back, to open a night club in the big city, and keep in touch with his former companions. And then comes the conflict between comradeship and his love for a good woman who is married to another man. Louis doesn't keep his "nose clean," and he takes the punishment. His manner of exit is not quite as artistic as that of William Powell in "Street of Chance," but he does a lot to put it over. His voice alone in that last scene is noteworthy as a detail. —Jeanette.

KEEN INTEREST IS TAKEN IN CONTEST

Many Entries Are Being Received in Village Name Contest.

The contest to propose a fitting name for Downer's Corners or rather for the community of which the five point cross roads is the natural center is waxing hot.

The contest is open until next Saturday noon to every one young and old, as well as to the school pupils.

As reported in The Examiner of last Saturday, the prizes offered are as follows:

First Prize $10.00; second prize, $7.50; third prize $5.00.

The Committee acting for the neighborhood is composed of: Mark S. Burnham, Frank Kitney, Fred C. Burgess, John J. Howden, John T. O'Connell and Dickson Davidson.

The honor of renaming Downer's Corners and winning a handsome prize are worth striving for and keen interest in the issue is wide spread.

For years an appropriate name has been sought for Downer's Corners, one that will have some local or traditional significance.

The high elevation undulating land formation, proximity to the Little Lake and the fact that this area is the most beautiful developing suburb within ten minutes of the City's heart, entitles the Community to a fitting name.

The Village Name Committee will open a huge bundle of letters, each of which must have been addressed to that committee in care of The Examiner Office.

WATERTOWN COMMODORE TO TRY FOR CANADA CUP

KINGSTON, Aug. 6. (Special To The Examiner).—Former Commodore Edward S. Lansing, Crescent Yacht Club, Watertown, N.Y., will go into the market for a fast eight meter sloop this fall and go after the Canada's cup under the flag of the Crescent Yacht Club, when the old mug is up for the next challenge. For the first time in twenty-three years the Canada's Cup is to be in competition this year.

JOB & PRINTING

TO US Printing is more than just putting words into type. It is the creation of a work of art, be it a simple little announcement or an elaborate booklet. Hence we take all the pride of an artist in his craft, in each job; and that is the secret of the superlative quality of Examiner Printing.

PHONE 1600

The Peterborough Examiner Limited

PETERBOROUGH - CANADA

NEWS FROM CAMPBELLFORD

(By Examiner's Staff Correspondent.)
ERNEST H. LEWIS.

REV. D. MILLER IS CAMPBELLFORD ROTARY GUEST

New Governor of 27th District Pays Official Visit to Local Club.

FROM BRADFORD, PENN.

Gives Interesting Talk on Rotary and Congratulates Club on 1929-30 Attendance Record.

CAMPBELLFORD, Aug. 6 (By Examiner Staff Correspondent).—Making his official visit as Governor of the 27th District, Rotary International, the Rev. Dean Miller was the guest speaker at the weekly luncheon of the Campbellford Rotary Club, held in the St. Lawrence Hotel on Tuesday. The president, H. N. Carr, occupied the chair.

Dean Miller, who is a Presbyterian minister from Bradford, Pennsylvania, U.S.A., and is on a tour of inspection of his district, brought his message straight from Rotary International. At this gathering recently held in Chicago, two objects were stressed, and these were expounded by the speaker to the Campbellford club.

The first object was the implementing of the aims and objects plan. Every club should have an Aims and Objects Committee, which should be the centre of all committee work. This the speaker demonstrated by use of a chart. He spoke of this age as being one of machinry, and of Rotary as the human machine, and as the artificial machine has certain objects to perform, so, in the human sense, has Rotary. "The idea of Rotary, said Dean Miller, is the development of the individual, working on the principal of a better Rotarian, a better man."

The speaker went on to state that the three most important committees in a small club are the classification, Program and Community Service Committees. Of the Classfication Committee he said that it was one of the most important, and emphasized the fact that while the club wants every classification represented, care must be used in not letting down the bars to destroy the pureness of classifications. It was to be remembered, the speaker pointed out, that each member who represented his classification was honored by that representation, and was expected to give of his very best in representing it. He also urged that there be no falsifying of classifications.

Dean Miller further complimented the Campbellford club on their attendance for the past year, which, according to the International report showed over a 95 per cent. registration. Of the matter of attendance he took the stand that it was most important as it increased enthusiasm. An absent Rotarian could not be a help to the club.

12 Essential Programs

Of the program committee, the speaker urged the advisability of having at least twelve essentially Rotary programs during the year. In the first place, he thought that Rotary was selfish, because it aimed to develop the individual member, but this was only a primary stage, for Rotary recognized the fact that the individual member must first be filled with the Rotary spirit before he could overflow for the community.

And of community service, Dean Miller explained the principals of work among the crippled children, a word that engages the attention of the Campbellford club, the Big Brother movement, and urged very strongly the establishment of a students' loan fund, a work that would enable young people of the community to obtain an education when not in a financial position to do so.

And the second object that the speaker brought from Rotary International, was a desire for a ten per cent. increase in membership. This was desired of all clubs, and the speaker urged that the classification committee make a check up of all classifications in the town with the intention of gaining unfilled classifications.

HOME TOWNERS

Tidbits, Interesting and Humorous CAMPBELLFORD

Campbellford was a very quiet place over the Civic holiday. Everyone seemed to be keeping cool in the house, and with the exception of the children, who went to the water for coolness and fun, things generally were lifeless.

Mrs. James Shadgett and daughter Madaline of Peterborough, are the guests of the former's niece, Mrs. G. C. and Chief Bromley.

Miss Runciman of the staff of A. D. Bennet and Co. is back to duty after a ten days' holiday.

Mr. Clare McAvoy of Windsor, Ont. is spending his vacation with his mother, Mrs. T. McAvoy.

Mr. Kenneth Morgan and family of Peterborough are moving into Campbellford and will reside in the house owned by Mr. Jack Shand, Grand Road. It is understood that Mr. Morgan will enter the car business with his brother, Mr. P. A. Morgan.

Mr. and Mrs. Clarence Massie have as their guests Mrs. E. J. Gifford and two sons of Port Hope.

Mr. Harry Huff of Bloomfield, Ont. is relieving on the staff of the Campbellford Herald while Mr. W. G. Lucy is on vacation.

Mr. Basil Linton was the holiday guest at "Dunwandrin," Trent River.

Mr. and Mrs. A. G. Thompson and two boys, Jack and Billie, of Bloomfield, Ont. were the guests of Mrs. Thompson's parents, Mr. and Mrs. J. M. Battisby over the holiday.

Many fish stories are going the rounds these days. One local follower of the sport is reputed to have had so large a catch that his rod broke. If that is so we have a grudge against that muskie, for it might have been a winner in the Examiner Fishing Contest.

This week's laugh—Wifie: "And what will I get if I cook you a dinner like this every day, Darling?"

Darling: :"My life insurance."

Mr. Neil Tobin and family, assistant manager of the Metropolitan Life Assurance Co., Peterborough, is spending the holidays at "Cedarnook," Trent River.

Mr. and Mrs. A. D. Bennett and family are spending their holidays at Spencerville and Brockville.

The Rev. Dean and Mrs. Miller and son of Bradford, Penn., U.S.A. were the guests of Mr. and Mrs. H. N. Carr on Monday and Tuesday.

Rheumatism 23 Yrs Discovers Way to Banish all Pain

Nothing Helped Till She Took "FRUIT-A-TIVES"

"Had rheumatism for 23 years. Hospitals couldn't help me. Was in bed when I took 'Fruit-a-tives.' They have done wonders. Can do my work and no more pain."—Mrs. A. N Field, Wynyard, Sask.

Just one of thousands who say rheumatism, neuralgia, neuritis fly away quick with "Fruit-a-tives". Chronic constipation and liver troubles end overnight. Bad stomach biliousness, indigestion, heartburn, gas vanish like magic. Kidney and bladder ills, pain in back go in hurry. Nerves quiet, sound sleep at once.

Ten of nature's greatest remedies combined in handy little tablet. Marvelous discovery of famous Canadian doctor. Speedy results.

Get "Fruit-a-tives" from druggist today. Sleep fine, wake up great.

AT MARMORA.

On Thursday evening at the residence of the Misses Williams, Miss Elsie Williams, a bride to be of this month, received a surprise shower from a number of her young friends. After indoor games had been indulged in by those present a prettily decorated wagon was brought to her view for Miss Williams to bring in and unload. A beautiful assortment of rich gifts was thus received by one who has been very popular as a school teacher in Marmora village for the past few years.

Mr. and Mrs. H. W. Sabine are visiting relatives in Tillsonburg.

Mr. Hague of Toronto renewed acquaintances in town on Friday.

WARSAW DISTRICT COMBED FOR TIMBER

Great Oak Logs Taken Out for Firm in Glasgow, Scotland.

WARSAW, August 6 (Examiner Correspondence)—A Hamilton firm has three men in the district making timber for a Glagow firm.

The trees fit for use required are felled and the sticks squared or rounded as desired. Among the sticks so made was one from Stuart Miller's bush of oak, fifty-two feet long and dressed fifteen inches square. The tree felled was four feet at the butt and the stick is perfectly straight. The top of the tree cut off is like a good sized tree.

It is said to be the largest oak stick taken from around here in many years.

Roadwork Finished

David Drain had charge of the work on the boundary which was finished on Saturday evening. The old stumps along the side are removed also the last of the logs of the old corduroy road. The road from the top of Gordon Payne's hill to nearly the second curve is graded and straightened.

Oats Cut

Oats are being cut. Allan Payne and Fred Sharpe were the first to cut near Warsaw.

The showers of rain have been very welcome, and as a whole the country is very green.

Zutoo will stop a headache in twenty minutes, break up a cold overnight, and relieve the monthly pains of women. Used by thousands.

CAMPBELLFORD MEN WIN FIRING AWARDS

Basil Linton Gains Marksman's Badge for Northumberland Regiment at Camp Barriefield.

CAMPBELLFORD, Aug. 6 (By Examiner Staff Correspondent).— Two local young men, both members of C Company, Northumberland Regiment, carried off honors in marksmanship while attending camp with their unit at Camp Barriefield, Kingston, this year.

Basil Linton won the regimental marksman's badge, which entitles him to wear the cross guns, and carried a prize of $3.00. He gained 100 marks out of a possible 115, at a range of 100 and 200 yards.

Corporal Robert McGregor also won the company marksman badge for C Company, which carries a like honor and award. At the same range he gained 70 marks out of a possible 115. These awards, with the silver cup won by the Northumberland Band, show that the men of Campbellford hold no mean place on the honor list of the Northumberland Regiment.

BELLEVILLE POLICE NO JUDGES OF MUSIC

Campbellford Jazz Band Told to "Move On" at Old Home Week Celebration.

CAMPBELLFORD, Aug. 6 (Examiner Staff Correspondent)—Resentment is felt by the treatment meeted out to the Campbellford Jazz Band by the Belleville police, when they travelled to that town on Monday to help along the Old Home by adding fun and merriment to the proceedings.

The Jazz Band which is under the direction of the Chief of the Campbellford Police, is composed of eighteen pieces, and with the best of motives journeyed to Belleville on Monday at their own expense to assist in the celebration, being ready and willing to help in any way, even by playing for street dancing. But they lacked the official invitation, with the result that a constable of the Belleville police force told them to "move on," and kept them moving. This the band consider as very unfair to say the least, stating as they do that the city would have been put to bed by ten o'clock if they had not been there to keep things alive.

The Campbellford Jazz Band is a purely philanthropic organization, and is out to serve. Its last sphere of activity was at Stirling, when it kept the town alive during the Old Boys' and Girls' re-union a few weeks ago.

RENFREW NORTH RESULTS

PEMBROKE, Ont., Aug. 5.—(CP)—Dr. I. D. Cotnam, Conservative member-elect for Renfrew North, received a majority of 1,238 over his Liberal opponent, Dr. M. McKay, according to the official returns announced here. The figures are, Dr. I. D. Cotnam, Conservative 6,135, Dr. M. McKay Liberal 4,897.

SUMMER COMPLAINT
CAUSES MANY DEATHS AMONG INFANTS

Thousands of mothers throughout Canada have used

during the past 80 years it has been on the market, and their child's life no doubt saved by its timely use.

Price, 50c. a bottle at all druggists or dealers; put up only by The T. Milburn Co., Limited, Toronto, Ont.

FISHING CONTEST

For the Best Maskinonge and Smallmouthed Black Bass caught in the inland waters of Northumberland County or waters of Peterborough County

THE PETERBOROUGH EXAMINER

is offering Two Splendid Fishing Rods with Reels and Lines Complete valued at $17.00 each.

PRODUCE YOUR ENTRIES

For Peterborough County at The Examiner Office, Peterborough

For Northumberland County at The Examiner Office, Campbellford

READ THE ADVERTISEMENTS
Wise Shoppers Do It

TILLIE THE TOILER — By Russ Westover

BRINGING UP FATHER — By George McManus

TOOTS AND CASPER

DUM DORA

Have a heart—don't you know the kiddies love Christie's Arrowroots too?

Of course children love Christie's Arrowroots . . . the most delicious, healthful, body-building Biscuits you can give them . . . and watch the grown-ups too. Naturally, they expect every Christie Biscuit to be nice . . . and . . . when you see the short work they make of them . . . you will realize they find Christie's Arrowroots *extra* nice.

Christie's Arrowroots

Canada's Original Arrowroot Biscuit baked in Canada by Christie's since 1853.

Let the Examiner Want Ads Sell It - Phone 1600

SPILLING THE BEANS

there is no quicker way than THE CLASSIFIED WAY In three lines tell the whole town —that— YOUR CAR is for sale

WANT AD. RATES

Cash 1 cent per word or figure per insertion.

If Charged 1½ cent per word or figure per insertion.

Phone We will call for your ad. and give you the cash rate. **1600**

CHARGES:

Card of Thanks	50c
In Memoriam (up to 2 inches)	75c
Over two inches, per inch	50c
With black border, extra	25c
Birth Notice	50c
Death Notice	50c
Locals (Back Page) per inch	$1.00
Black Local (Back Page) per in.	$1.40

INDEX TO EXAMINER CLASSIFIED WANT ADS.

Agents Wanted	L
Boarders Wanted	F
Business Opportunities	K
Cottages, Summer Resort	E
Dressmaking	Z
Employment Wanted	J
Female Help Wanted	H
Found	N
For Sale; General	A
To Rent; Houses and Apartments	B
General Notice	T
Livestock	O
Lost	M
Male Help Wanted	G
Pet Stock	W
Personal	R
Poultry For Sale and Eggs	P
Radio	I
Real Estate For Sale	D
Used Cars For Sale	S
Wanted; General	Q

a For Sale—General

SUMMER WOOD, $1, $2, $3 LOAD Dinsdale's. 'Phone 153. 26d-4-3889A

DEW WORMS, 75c PER 100. 'PHONES 84 and 1162J. 6d-33-4438A

GORE'S LANDING MADE CANOE, IN good condition. Will sell reasonably. Apply 693 Water. 'Phone 2468. 3d-31-4478A

THREE-PIECE WICKER SUITE, $10; Divanette, $10; Victrola with Records, $10; Buffets, Table, Chairs, Electric Fan, Dressers, Stands, Leather Rocker, Girl's Wheel, Medicine Cabinets, Hall Rack, Rugs, Baby Buggy, Cushions, Crocks, Dishes, etc. Apply 59 Aylmer (near Perry). 3d-32-4499A

PONTIAC COUPE, PRACTICALLY new. Owner leaving country. Cost $1,095. Sacrifice for $775. 'Phone 990 ring 1-2. 2d-31-4505A

FRENCH IVORY BEDROOM SET, 3 Pieces; Lawn Mower, Rakes, Spade, Bicycle, Electric Washer, Quebec Heater. 559 Downie Street. 3d-32-4524A

BOOKS, GOOD AS NEW, BY POPULAR authors. Apply 302 Aylmer Street (Mr. Thomas). 3d-32-4526A

MARINE ENGINE — A FERRO, 11 H.P., 2-Cylinder, with the following complete equipment: "Joe's" Reverse Clutch, 1½" Shafting Couplings complete, Propeller 18 x 20, Generator, Generator Sprocket, Chain, Rear Hand Starter complete, Oil Fed System, also Grease Cups. 'Phone 2713 on and after August 5. No reasonable offer refused. 3d-31-2476A

FOR SALE—HUCKLEBERRY PICKers. Apply 5 Frank street. 3d-33-4527A

CREAM WICKER BABY BUGGY, IN good condition. Apply 435 Park Street North. 3d-33-4540A

b For Rent—Houses and Apartments

APARTMENT NO. 6, GRAND CENtral Apartments. Possession can be arranged. Apply 437 George Street. dtf-2306B

NEW APARTMENTS, UNEXCELLED equipment and situation. 1232J. 6d-31-4402B

MODERN HOUSE ON BURNHAM Street. Apply 587 Bolivar. 6d-33-4460B

SNAP! 6-ROOM HOUSE, MODERN; good condition; near C.G.E.; good terms. Apply 421 George Street. 'Phone 273 Evenings. 5d-32-4458B

SIX-ROOMED HOUSE, WITH plumbing, also Garages. See Owner, J. J. McBain, immediately. 4d-31-4462B

STEAM HEATED APARTMENT, FIRST Floor. Possession arranged. Apartment 8, 343½ George Street. 2d-31-4392B

SMALL HOUSE, ALL CONVENIENCES; newly decorated; low rent; Apply 474 Stewart Street. 3d-31-4466B

ROOM TO RENT, GENTLEMAN OR Ladies. 'Phone 3299J. 3d-31-4477B

LARGE BED-SITTING-ROOM, SUITable for Light Housekeeping, with use of Kitchen. Apply 308 Stewart Street. 3d-31-4480B

APARTMENT, NEW, 6 ROOMS; HOT water heating. Apply 309 Rubidge. 3d-31-4468B

LOWER DUPLEX, HEATED, FURnished. Apply 242 Hunter Street. 3d-32-4500B

LARGE FRONT BEDROOM; GOOD home. 601 Water. 6d-35-4511B

TWO BRIGHT, FURNISHED LIGHT Housekeeping Rooms; all conveniences; reasonable. 'Phone 1245J. 3d-32-4513B

THREE HEATED FURNISHED HOUSEkeeping Rooms, West-end. 'Phone 1457W. 3d-32-2479B

TWO SMALL ROOMS, SUITABLE FOR two. 'Phone 322F. 2d-32-4531B

SIX-ROOM APARTMENT, STREET Floor, completely equipped, modern home, heated; beautiful location; garage and garden. 52 McDonnel Street. 6d-35-4459B

TWO UNFURNISHED OR FURNISHed Rooms. 303 Bethune. 'Phone 777M. 3d-33-4540B

HOUSE TO RENT. 564 AYLMER. 'Phone 3491. 3d-33-3496B

LOWER FLAT, CENTRAL. 'PHONE 1935J. 3d-33-4554B

BUILDERS' BARGAINS

OAK FLOORING, 6c SQ. FOOT; WALLboard, 27.50 thousand feet; Ready Glazed Barn Sash, 98c; Slate Roofing, 2.88; 28-Gauge Metal Roofing, 5.65; House Paint, 55c Quart; Garages, $19 down payment; Asphalt Shingles, 5.45; Metal Ceiling, 5.45; Septic Tank, $6 down payment. Write now for Big Free Sale Catalogue. Amazing savings for July and August. Halliday Company, Limited, Box 19, Hamilton. 11d-25,29,1,5,8,12,15,18,22,25,29

c For Rent—General

MODERN STORE, CENTRAL. 451 Water Street. 6d-31-4403C

OLD STAND OF PETERBOROUGH Tool Works, $15 per month. Apply 220 King Street. 'Phone 1101. 3d-31-4479C

d Real Estate

FOR SALE OR LEASE — FINE LOCAtion for Grocery, Drug Store, Gasoline Service Station or Repair Shop, with or without Rooms; Grocery Business has been in operation here for 22 years. Fixtures for Sale. Closing out Estate. G. N. Rossner, Executor, 650 Rogers Street. 'Phone 1041W. 3d-32-4523D

d Real Estate

FARM FOR RENT OR SALE — LOT 5, Concession 5 (Fallis' Line), Cavan Township, consisting of 150 Acres. For terms and particulars, apply to Allan Mitchell, Tupper Street, Millbrook, Ont. 12d-39-2446D

FOR SALE — 100-ACRE FARM, IN Township of Douro, good buildings, about 5 miles from City. Would take Small House in City for exchange. Apply Box 4485, Examiner. 3d-31-4485D

e Summer Cottages

FURNISHED COTTAGE TO RENT, $6 per Week, on Otonabee River. Apply M. Clarke, R. R. No. 1, South Monaghan. 3d-31-4481E

FOR RENT — FURNISHED COTTAGE at Chemong Park for rest of season; ideal location. Write Box 4500, Examiner. 3d-32-4500E

f Boarders Wanted

BOARDERS WANTED — CONVENIENT to all Factories. 162 Aylmer Street, corner Wolfe and Aylmer. 12d-37-4275F

BOARDERS WANTED, CENTRAL. APply 224 Rubidge. 6d-35-4520F

WILL BOARD AND CARE FOR CHILdren, with best of care; good reference. 'Phone 2564F. 3d-31-4474F

CLEAN, BRIGHT ROOMS, WITH good Board; central. 'Phone 1674J. 3d-32-4496F

TWO MEN BOARDERS WANTED. 144 Rubidge Street. 3d-32-4503F

ROOM AND BOARD FOR 2. APPLY 265 Hunter Street W. 3d-32-4502F

LARGE FRONT ROOM, WITH BOARD, for Office or Business Man, and Garage. 351 Charlotte. 'Phone 849M. 3d-33-4521F

g Help Wanted, Male

SALESMAN — WANTED A SALESMAN for Peterborough and Lindsay District; must be neat appearing and have good references, and have a car. Write Box 4492, The Examiner. 2d-31-4492G

YOUNG MEN—LEARN TELEGRAPHY at Home with Self-Teaching Machine. Guaranteed. Or attend Day School. Positions secured. Book free. Write Dominion School Railroading, Limited, Toronto. 8d-5,8,12,15,19,22,26,29-2489G

SMART YOUNG MAN WITH CAR, over 20 years of age, to Travel and Sell. Apply 421 London Street W. 3d-32-4514G

WANTED — PARTNER TO TRAVEL with me in Car and work Fall Fairs. Must be honest, agreeable companion, and willing to work. Write Box 4516, Examiner. 2d-31-4576G

ONE OF THE LARGEST CANADIAN Life Companies has an opening for an enthusiastic Salesman to cover Peterborough City and County. One owning a car preferred. Write 4535, Examiner. 3d-33-4525G

MAN TO SELL HOUSEHOLD GOODS; no experience necessary. Write Box 4538, Examiner. 3d-33-4538G

YOUNG MAN FOR SPECIAL SALES Campaign by large Toronto concern; real proposition for live Young Man; sales experience helpful but not essential. See Mr. Garber, King's Hotel between 5.30 and 6.30. 1d-31-4543G

STORE MANAGER WANTED IN PETerborough for City and County. Experience unnecessary. Salary $50.00 weekly, also substantial share of profits. $625.00 to $1,250.00 cash deposit required on merchandise. Manager, 4083 St. Denis Street, Montreal, Que. 3d-6,7,9--2493G

h Help Wanted, Female

1931 CENSUS CLERKS. HUNDREDS will be required. Write M.C.C. Civil Service School, Toronto 10. 4d-6,13,20,27-2464H

j Employment Wanted

COOK-GENERAL. 'Phone 2750. 3d-32-4518J

HOUSEKEEPER (EXPERIENCED) REquires temporary Position in City. Write Box 4471, Examiner. 3d-31-4471J

PRACTICAL NURSE. 'PHONE 2565J. 3d-31-4469J

CARPENTERING AND PAINTING. 'Phone 2221J. 3d-32-4404J

FIRST-CLASS CARPENTER WANTS Work by Day or Contract. 'Phone 2367J. 2d-31-4495J

POSITION AS HOUSEKEEPER, OR would take care of Invalid, with light household duties. 'Phone 872W after 5 p.m. 2d-31-4510J

WANTED—CARPENTER WORK, BY day or contract. Phone 2565J. 4d-34-4529J

FOR FIXING SEWERS, DIGGING, Laying Drains, Call 908M. 6d-36-4534J

RUBBER STAMPS

RUBBER STAMPS OF ALL KINDS. Leave you order with The Examiner. If you can't call, phone 1600. 6952-J1P

HEATHCOTE WOMAN DIES UPON OPERATING TABLE

OWEN SOUND, Ont., Aug. 6—(CP)—Miss Ada Theakston, 29, of Heathcote near Clarksburg, died in the Owen Sound General and Marine Hospital on Tuesday while undergoing an operation for sinus trouble.

The young woman, who had been in general good health, died on the operating table. A postmortem was performed on Tuesday night by Dr. J. P. Middlebro but the results, are not available. The matter has been reported to County Crown Attorney T. H. Dyre, but in the absence from the city of Coroner Dr. A. B. Rutherford, no decision has been reached with regard to an inquest. The young woman is survived by her parents, Mr. and Mrs. Richard Theakston of Heathcote, three sisters and one brother, all at home.

m Lost

LOST — BOX CONTAINING GIRL'S Clothing, Saturday Noon. Finder please leave at Examiner. 3d-31-4488M

THURSDAY NIGHT, BETWEEN Little Lake Cemetery and King Street, Pair of Grass Clippers. Please return to 487 King, or 'phone 1031. 3d-31-4467M

STRAYED — HOLSTEIN YEARLING Heifer. Please notify H. S. Borland, Indian River. 'Phone Keene 3 ring 2. 2d-31-2484M

MONDAY P.M., AT CHEMONG PARK Bathing Beach or vicinity, Ladies' Gold Wrist Watch. Reward. 'Phone 307 ring 14. 2d-31-2489M

MISSES' NEW SHOE, SIZE 5. 'PHONE 980F. 3d-32-4484M

TANK HOSE, McCOLL-FRONTENAC. Finder please 'phone 261. 3d-32-4512M

SUIT COAT. REWARD. FINDER please 'phone 1585M. 2d-31-4515M

FIVE DOLLARS. FINDER PLEASE leave at Examiner. 2d-32-2497M

AT FLYING FIELD, CHEMONG ROAD, Wrist Watch. Initials "A.B." Finder please 'phone 1333W. 2d-32-4546M

q Wanted

WANTED — RETURN LOAD OF Household Goods from Toronto by August 6. Return Load Rates 'Phone 2392; Office 396 Aylmer Street. 6d-31-2425Q

WANTED — 3 TO 5 ACRES GARDEN Land, near City, in exchange for Small Cottage and 2 Lots. North preferred. Write Box 4517, Examiner. 2d-31-4517Q

WANTED — QUALIFIED TEACHER, Protestant, for U.S. No. 7, Galway. Salary $800 per year. Sidney Switzer, Secretary, Furnace Falls, Ont. 4d-2,5,7,9-4464Q

WANTED— TO RENT BEFORE OR BY September 1, Six or Seven-Roomed House, North-end preferred. Phone 2092J. 3d-31-4445Q

WANTED — TENT 7' x 9'. 'PHONE 3218W. 3d-32-4489Q

FURNISHED ROOM WANTED. WRITE Box 4507, Examiner. 2d-31-4507Q

MILK ROUTE, ABOUT ONE HUNdred Quarts Daily or over. Apply 537 Waterford Street. 2d-32-4545Q

SECOND-HAND CANOE AND ROWboat, in good condition. Also Used Outboard Motor. J. J. Turner & Sons, Limited. 'Phone 1800. 3d-33-4547Q

s Used Cars for Sale

BETTER USED CARS AT BROCK ST. Rink. All makes and models. Easy terms. Open evenings. Brewer Motor Sales. Phone 192 or 3166. 12d161-2046S

PACKARD, HUDSON, PONTIAC — Wonderful Car Values. Webers, Two-Twenty Charlotte. 3d-29,31,2-4383S

OVERLAND 4 SEDAN, 8,000 MILEAGE. Apply 376 Brock Street. 3d-32-4491S

FOR SALE — CHEVROLET SEDAN, '27 Model, in first-class condition, new tires. '29 Graham-Paige Sedan, with a new car guarantee. See our Town Sedan on display at $1260.00 Delivered, including License, etc. T. H. Ruth & Son, 184 Simcoe Street. 2d-32-4553S

t General Notice

TAXIDERMIST WORK DONE — HAVE Your Fish and other Specimens Mounted. 156 London Street. 'Phone 878. 14d-31-3997T

CARTING, EXPRESS—'PHONE 3490W. 144 Rubidge Street. 3d-32-4504T

FURNITURE REPAIRING, RE-FINishing, Upholstering, and Re-modelling. All work guaranteed. Prices moderate. 'Phone 2846. 6d-36-4537T

ORTHOPHONIC AND PHONOGRAPH Repairs. Prompt attention. Work guaranteed. Springs replaced while you wait. T. Griffin, 146 Park Street (opposite C.G.E.). 'Phone 2163. 4d-34-4532T

PREMIERS TALK ON WHEAT CROPS

Bracken and Brownlee Meet Bank of Nova Scotia Manager.

NO PRESS STATEMENT.

TORONTO, Ont., Aug. 6.—(CP)—The question of disposing of the balance of last year's wheat crop and its relation to the financing of the 1930 Canadian wheat crop was the subject of an informal discussion between Canadian bank representatives and Premiers John Bracken of Manitoba and J. E. Brownlee of Alberta here yesterday.

The conference followed a luncheon presided over by J. A. McLeod, general manager of the Bank of Nova Scotia and vice president of the Canadian Bankers' Association.

When asked regarding the outcome of the meeting Premier Bracken explained there was little to say and added "If anybody should speak it should be Mr. McLeod". Mr. Bracken said the conference had gone into the whole situation but referred to Mr. McLeod any enquiries as to the outcome.

Mr. McLeod when questioned said there is nothing to tell the public this was just an informal talk, because these gentlemen happened to be in Toronto at this time."

AT ROSENEATH.

Mr. and Mrs. William Reader, of Toronto, and Mrs. Mary Macklin, of Fenella, were recent visitors of Mr. and Mrs. Marcena Davey.

Mr. and Mrs. James Grieves, Mr. and Mrs. Percy Grieves and son Fred, of Camborne, and Mr. and Mrs. Samuel Ash and daughter Thelma, of Toronto, visited Mr. and Mrs. Leonard Brisbin on Sunday.

Mrs. D. Ryan, of Kingston, is spending the week with her son, Dr. Sam Ryan.

Mr. Frank Nill, of Fenella, has taken a position as clerk in Mr. Charles Brown's store.

Mr. and Mrs. Delbert Adams and family, of Fenella, spent Sunday with relatives, Mr. and Mrs. John A. Nichol.

Miss Kate Ryan, B.A., spent a few days with her brother, Dr. Ryan, en route to Kingston after taking a trip through the United States.

Lakefield

Miss Jean Blewett is visiting her grandparents at Burleigh Falls.

Mr. and Mrs. J. W. Payne, have returned from a two months trip to the Pacific Coast.

Mr. Gerald Sherin, of Toronto, was in the village on Monday.

Mr. and Mrs. J. A. Porter and family, are spending the month of August, at Kawartha Park, where they have taken a cottage.

Mr. John Blewett was in the village from Burleigh Falls, on Monday.

Mrs. Will Eldredge, daughter Betty and son Kenneth, of Montreal, are guests of Capt. and Mrs. J. A. Johnston.

Mr. and Mrs. C. E. Strickland, of "Wantasa Inn," McCracken's Landing, were in the village on Monday.

Mrs. John Maloney and Miss Mary Maloney, of Peterborough, were in the village on Thursday.

Miss Jean Hill, of Ottawa, is the guest of Capt. and Mrs. Johnston.

Mrs. J. C. Harvey, is visiting friends in Cleveland, Ohio.

Mr. and Mrs. George Borsen of Cuba, are guests at "Reydon Manor."

Mr. and Mrs. A. M. Fitzgerald, were in the village from Oak Ridge Camp, Stoney Lake on Monday.

Mrs. T. McManus and children of Toronto, are guests of Mr. and Mrs. Andrew Redpath.

Mrs. W. G. Morrison, was in Peterborough, on Tuesday.

Master Philip Quigley, of Toronto, is visiting relatives in the village.

Mr. and Mrs. W. J. Charlton, were down from Kawartha Park on Monday.

Mr. and Mrs. J. M. Simpson were guests of Mr. and Mrs. Robert Simpson at Stoney Lake last week.

Mr. and Mrs. Hugh Davidson, of Peterborough, are visiting Mrs. David son's parents, Capt. and Mrs. James Johnston.

Mrs. William Campbell, of Keene, was the guest of Mrs. W. M. Graham, on Tuesday.

Mr. and Mrs. D. Stuart, of Cuba, are guests at "Reyden Manor."

Mrs. Bailey has returned home for a few days from her cottage at Mink Island

Miss Emma Kennedy is visiting Mr. and Mrs. Fred Walsh, at Indian River.

Miss Mildred Garbutt, has returned home from a visit to her cousins, Misses Cora and Madeline Charlton, at Kawartha Park.

Miss Mildred Bailey, is spending a couple of weeks at Windermere, Miskoka

Mrs. Wallace Wood, of Toronto, was visiting Mrs. W. M. Graham, on Tuesday.

The many local friends of Rev. T. B. McCorkindale, D.D., formerly of the Lakefield Presbyterian Church, will be interested to hear of his call to the Presbyterian Church at Port Dover, Dr. McCorkindale, has been minister of St. Andrew's Church, Levis, P.Q., for a number of years.

Bailieboro

The evening services of the United Church, which was taken by Mr. Franklin Bannister of Garden Hill, was well attended on Sunday evening.

Mr. Bannister who is studying for the United Church ministry, delivered a very inspiring and helpful message on the subject faith.

No service will be held next Sunday, while the services on the following Sunday will be taken by the Pastor, Rev. E. F. Swayne who is at present taking his holidays.

Miss Kathleen Barnard of Toronto and Mr. Roy Barnard of Port Hope are the week-end guests of their parents, Mr. and Mrs. Harry Barnard.

Mr. Fred White of Kingston is the guest of his parents, Mr. and Mrs. John White.

Dr. M. and Mrs. Mason of Toronto are the week-end guests of Mr. and Mrs. Harry Barnard.

Mr. Giddes Harper of Peterborough was the guest of his father, Mr. Robert Harper.

The tourist season at Rice Lake is at its height. The local camp grounds are crowded to capacity, while the boat liveries are doing a flourishing business, over the holiday. Some splendid catches were reported by the many tourist fishermen.

Just a Suggestion

YOUNG LADY (after a two-hour search): "O dear, I'm afraid there's nothing quite suitable. You see I want to give my husband a big surprise on his birthday."

ASSISTANT (fed-up): "Then why not hide behind the door and shout 'Bo!' at him?"

—The Humorist, London.

Something BETTER in BRAN FLAKES

EVERYBODY who has tried Kellogg's Pep Bran Flakes is delighted with that wonderfully improved flavor and unusual crispness of PEP.

Don't put off trying them. A delicious surprise. Besides, you get the nourishment from the wheat—vitamins—mineral salts—and just enough bran to keep you fit. Sold in the red-and-green package. Made by Kellogg in London, Ontario.

Kellogg's PEP BRAN FLAKES

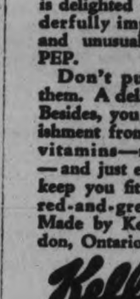

BETTER BRAN FLAKES

Tire Spoils Record

John Henry Mears, whose attempt to beat the Graf Zeppelin's time in a globe-circling flight from New Yirk failed at Newfoundland when the tire on his plane burst.

DAVIS-THOMPSON COMPANY, LTD.
Insurance and General Agency.
433 GEORGE STREET - PHONE 40

Railway Time-Tables

CANADIAN PACIFIC RAILWAY
(Corrected to date)

Going East—
8.10 p.m.—Indian River, Norwood, Havelock. Daily except Sunday.
11.44 a.m.—Havelock, Tweed, Kingston, Smith's Falls, Ottawa, Montreal, Quebec, Boston and New York. On Sunday to Havelock only.
12.40 a.m.—Havelock, Tweed, Kingston Perth, Ottawa, Smith Falls, Montreal, St. John, Boston and New York. Daily except Saturday. Sleepers Montreal and Ottawa.
1.10 a.m.—Havelock, Tweed, Perth, Smith Falls and Ottawa. Daily.
Going West—
4.55 a.m.—Myrtle, Toronto, Guelph, Goderich, Hamilton, Galt, Woodstock, St. Thomas, London, Chatham, Detroit, Chicago and New York. Daily.
3.55 a.m.—North Toronto, Agincourt, Owen Sound, Orangeville, Teeswater and Brampton. Daily except Sunday.
7.00 a.m.—Bethany, Lindsay, Orillia, Port McNichol, Midland, and intermediate points. Daily except Sunday.
7.35 a.m.—Toronto, Hamilton, Brantford, Buffalo, New York, Galt, Woodstock, London, Chatham, Detroit and intermediate points. Daily except Sunday.
3.50 p.m.—Toronto, Hamilton, Buffalo, Rochester, Boston, Woodstock, London, Windsor, Detroit, Chicago, and intermediate points between Peterborough and Toronto. Makes connection with the Trans-Canada Limited for Winnipeg and Vancouver. Daily.
6.30 p.m.—Lindsay, Toronto, and intermediate points. Daily except Sunday.

CANADIAN NATIONAL TIME TABLE.
(Corrected to date)
Trains Operate Standard Time. Daily except Sunday unless otherwise stated.
No. 96—7.15 a.m. for Port Hope, Oshawa, Toronto and points on main line east of Port Hope.
No. 93—8.20 a.m. for Lindsay, Orillia, Midland, Toronto, Hamilton, Buffalo, London, Windsor, Detroit.
No. 371—8.30 a.m. for Lakefield.
No. 698—8.35 a.m. for Hastings, Campbellford, Belleville, connecting with the International Ltd. for Kingston, Brockville and Montreal and points in Maritime provinces.
No. 100—11.45 a.m. for Hastings, Campbellford, Stirling, Belleville, Kingston and Brockville with the "Capitol City" train for Ottawa.
No. 92—12.00 noon for Port Hope, Oshawa, Toronto, Buffalo, Philadelphia, New York, London, Chatham, Windsor and Detroit.
No. 373—12.10 p.m. for Lakefield.
No. 95—4.37 p.m., for Lindsay, Orillia, Toronto connecting with "International Ltd." for London, Sarnia, Port Huron and Chicago also with the "National" for Winnipeg and Pacific Coast points and with No. 47 for North Bay and Cochrane, and No. 69 to Buffalo, Philadelphia, and New York.
No. 699—8.40 p.m., for Lindsay.
No. 94—8.54 p.m., for Port Hope, Cobourg, Kingston, Montreal, New York, Boston. Carries through sleeper from Peterborough to Montreal.

YOUNG MAN OR YOUNG WOMAN, LAY THE CORNER STONE OF YOUR SUCCESS IN LIFE

Savings Bank---A Corner Stone

As in Buildings, the fate of your career depends upon the firmness of its foundation; a career founded upon the principles of Thrift and Systematic Savings is headed straight for Success. If you have not already made your first deposit, START A SAVINGS ACCOUNT TO-DAY

4% Interest Paid by

TORONTO SAVINGS AND LOAN COMPANY
435-437 George Street

TARZAN OF THE APES No. 28 (Metropolitan Newspaper Feature Service, Inc.) By Edgar Rice Burroughs

Many days it was before Tarzan recovered from his victorious battle with Terkoz, the rebellious bull ape. And then, one day, he had another encounter with three of the natives, emerging victor, taking their weapons, ornaments, and wondrous finery. The natives, now thoroughly frightened, believed him some unseen, terrible god.

"Munango-Keewati," they called him, the evil spirit of the jungle, believing that those who looked upon him died. So the king ordered arrows and food to be placed just without the village to appease him. As long as they supplied him with these, they thought, he would not harm them.

Tarzan was returning to the caoin. When he came in sight of the beach, a strange and unusual spectacle met his vision. On the placid waters of the land-locked harbor floated a great ship, and on the beach a small boat was drawn up. And men—like himself—were moving about!

He crept closer, saw ten men talking loudly, gesticulating, shaking their fists. Presently a little man laid his hand upon the shoulder of a giant next him, pointing inland. As the big man turned to look, the mean-faced one shot him in the back tumbling him forward—dead!

The report of the weapon, the first Tarzan had ever heard, filled him with wonderment. Were such white men his brothers? Presently the men launched the boat, jumped into it and rowed away toward the great ship. Then Tarzan slipped back to the cabin. Everything had been ransacked!

NEILL'S

The Store of Better Values

SPECIAL VALUE

Work Boots for Men and Boys

Men's tan grained leather Bluchers with Panco soles and heavy solid leather insoles. Exceptional value at Neill's. Special value Sizes 6 to 11 Price $2.85

Men's tan oil grain Bluchers with toe cap. Panco soles and rubber heels. A splendid shoe for field or factory. All sizes, 6 to 11. Our special value $2.95

Men's heavier weight Elk Blucher in black or chocolate. Solid leather slip and insoles with heavy Panco outer soles and rubber heels. A real boot for comfort and service and special value At $3.50

Boys' every day work boots in box kip and elk leathers with Panco or solid leather soles. All sizes 1 to 5 in plain toe or toe cap styles. Special value..... $2.35 to $2.95

R. Neill Ltd.

350-354 GEORGE STREET

Canada's Greatest Shoe Store

Clerk's Notice of First Posting of Voters' List

Section 13.

Voters' List, 1930, Municipality of the Township of Otonabee, County of Peterborough.

Notice is hereby given that I have transmitted or delivered to the persons mentioned in section 9 of The Ontario Voters' Lists Act, the copies required by said sections to be so transmitted or delivered of the List, made pursuant to said Act, of all persons appearing by the last revised assessment Roll of the said Municipality to be entitled to vote in the said Municipality at elections for members of the Legislative Assembly and at the Municipal Elections; and that the said list was first posted up at my office at Keene, on the second day of July, 1930 and remains there for inspection.

And I hereby call upon all voters to take immediate proceedings to have any errors or omissions corrected according to law, the last day for appeal being the fifteenth day of August, 1930.

Dated this fourth day of August, 1930.

JOHN J. MOORE.
Clerk of Township of Otonabee, Keene.

1d-31-2490.

Perfect Engraving, Tool and Die Co.

197-201 HUNTER ST.
Opp. Bell Telephone Co.

SPECIALISTS IN

Engraving, Die Sinking, Bakelite Moulds, Acetylene Welding, Gear Cutting, Punch Press Work, Machine Work and Manufacturers of Tools.

Our Ring Gear Prices Can Not Be Beaten.

'PHONE 3297.

18d-w,s-52

UNSIGHTLY HAIRS

Permanently removed by Electrolysis. Dermatologist. Formerly of Hiscott Institute. Expert Facial and Scalp Massage. Skin Diseases successfully treated.—Anne Graham Logan, 201 Brock St. Phone 3102 for appointments.

m.w.f

DOCTOR WANTED.

Applications for Physician for Canadian General Mutual Benefit Society will be received up to August 6th Apply F. A. Shannon, Secy.

8d-31-2441

R. FARTHING

PHOTOGRAPHER

PORTRAITS, EXPERT FINISHING AND PICTURE FRAMING.

Our Prices Are Reasonable.

Studio: George St., opp. Examiner

m.w.s-94

LOCALS

TAXI SERVICE.

For prompt service, call Ward Deyell, 95 Princess Street. 'Phone 2146F. 4d-32-44.

NOTICE.

Mr. Walter Martindale wishes to announce that he will not be responsible for any debts incurred in his name, other than his own. Dated August 6, 1930. (Signed) W. Martindale. 2d-32-4528

CARD OF THANKS

Mr. and Mrs. Robert Mahaffey and family wish to thank their many friends, also the Adam Hall Co., Ltd., and the employees for floral tributes and kind sympathy during their recent sad bereavement, and also Mr Duffus for use of cars for funeral.

ESTABLISHED.

Fully established in three years. No longer is the question asked "What kind of coal did you get from the Sanitary Ice Supply." It's "We burn Famous Reading Coal and consider there is none better." The leading coal for over 100 years. Phone 147. dtf

AUCTION SALE

Thursday at Hancock's Auction Room, 1:30 p.m. Walnut sideboard, couch, parlor table, extension table, refrigerator, office desk, drop head sewing machine, gramaphone, beds, chairs, cook stove and etc., etc. 1d-31-2493

WATER TRIP TO LINDSAY

On Monday Aug. 11 the Steamer Stoney Lake will leave Gorge Street wharf at 7:30 a.m. (S.T.) for Lindsay. Passengers will return by C. N. R. about 8 o'clock. Meals served on board. Round trip boat and rail, $1.50. Children 75c. 3d-6-7-9-2492

FIRST ANNIVERSARY

Of my business conducted at 679 Stewart street. We take this opportune time to announce the sale of our entire stock of furniture, stoves, hardware, crockery, clocks, antique goods, and small wares, at a reduction of 15 per cent. from our regular price, which is usually exceptionally low. If you need anything in my line, you can have this reduction for 15 days, commencing Aug. 6, 1930.—M. T. Butcher, 679 Stewart, Phone 2714W. 1d-31-2495.

TRUTH VERSUS ERROR.

A cursory view of earth's millions now living and the many millions who have died, according to the teaching of Christianity (if nothing further shall be done, then what has been done up to the present) the salvation of mankind as a whole is hopeless. Putting the teaching of Churchianity to one side, we can on Scriptural authority make statement that the redemptive work of Jesus is not a failure, and that God has not failed and will not fail in His plan of saving the world of mankind. What God undertakts to do, He does, and Jesus yet shall see of the travail of His soul and be satisfied. If the teaching of churchianity was true Jesus could not be satisfied to see billions of men and women suffering endless torments. The salvation of the human race is in the resurrection and the glad 1,000 year day of judgment. Then the people will learn of God's love and goodness. Then the Devil and his agents who are propagating his lies will cease to operate, and men and women who are now preaching the Devil's lie will be compelled to do honorable work.

M. T. BUTCHER.

CRANBROOK POLICE ARE PROBING DISASTROUS FIRE

CRANBROOK, B.C., August 6 (Canadian Press). — Police to-day are probing a fire believed of incendiary origin, which destroyed a schoolhouse, five cottages, and some 10,000,000 feet of lumber at Wardner yesterday. Four of the five houses were owned by the Crow's Nest Pass Lumber Company, in whose yards the lumber was ruined.

HAWKES HEADS FOR WICHITA

ST. LOUIS, Aug. 6 (C.P.)—Speeding Westward in an attempt to set a new New York to Los Angeles transcontinental record, Captain Frank M. Hawks landed at Almbert-St. Louis field, from Columbus, Ohio, at 9.15 a.m. (C.S.T.) to-day. He refueled and took off at 9.30 for Wichita, Kansas.

IN MEMORIAM.

WIGHT. — In loving memory of Charles Gelson Craighead Wight, who departed this life August 6, 1929.

"His dear bright eyes and cheerful face
Are so pleasant to recall;
He had a loving word for each,
And died beloved by all."

—Inserted by his Brother "Bill."

STONEY LAKE

STEAMBOAT SERVICE

Steamer will leave Lakefield at 9 a.m., 1 p.m., 5 p.m., on arrival of Train leaving Peterborough at 8.30, 12.10 p.m., and Bus leaving Peterborough at 4.30 p.m.

Steamer will leave the Lake to have passengers arrive in Peterborough at 7.30 a.m., 10.30 a.m., and 4 p.m.

Further information on application to

FRANK G. YOUNG, Manager

434 Park Street. 'Phone 548

26d-57-2494

PIANO TUNING

WILLIAM R. POTTER

Phone 2524J. 6 King George St.

m,w,s.Aug 5-1379

Diamond Rings of Quality

Every Diamond we sell is guaranteed of finest workmanship and quality.

We are now showing the newest designs in White and Green Gold.

These settings are in a variety of patterns which are now in vogue and set with very high quality diamonds of finest color.

No matter what size stone you buy, you may be sure that it is guaranteed.

Let us show you our Special Solitaire Diamond Rings at prices right to suit everybody from $25.00 up to $500.00.

Our experience is at your disposal. Have your Diamonds examined; make sure they are well set.

A few of our very Special Diamond Rings left at $35.00 and $50.00.

Your Diamonds examined free.

WARNE BROS.

DIAMOND HALL

Phone 880 349 George St.

MAIN STREET TOPICS

Jabs and Jottings as Picked Up by an Examiner Reporter

PICTURES PLEASE CHIEF.

Fire Chief Gimblett expresses himself as being delighted with two photographs of the city's fire equipment recently made by the Imperial Oil Company for use in one of that company's publications. Both pictures were made in front of the Fire Hall, one showing a view of the entire equipment and the other of the pumper alone.

FIREMEN SAVE GRASS.

Two lines of fire hose were in use at Victoria Park yesterday morning and at Confederation Square in the afternoon in an attempt to save the lawns which the prolonged dry spell and the terrific heat of the sun are bidding fair to burn to a crisp. This is the second time this year that the firemen have had to be called out to aid the city's grass when ordinary methods proved inadequate.

GLADIOLUS ON DISPLAY

The committee of the C.G.E. Flower Show and the Peterborough Horticultural Society have on view in the window of Warne Brothers and Wainman, Jewellers, a display of gladiolus. A. E. Prest has on view in Warne's Store some lovely "Orange Queen" and "Veilchenblaw." A. Spencely has a very peculiar seedling on view in Wainman's. The blooms up one side of the spike are a different color to the other side. He also has a fine spike of a new blue gladiolus named "Ave Maria"; also Mr. Harris has a spike of the gladiolus "White Orchid," a very beautiful thing. In the store windows the heat is extreme, which causes the blooms to wilt much faster.

22½ POUND MUSKIE

W. H. Morrison of Toronto "hooked one" that gave him a real job at Trent Bridge the other evening. It weighed 22½ pounds and was 47 inches in length he discovered on landing the fish after a hour's battle. Needless to say it was a "muskie" and it has been entered in The Examiner Maskinonge Contest.

FINE FIRE RECORD

A fire on the roof of a verandah at the rear of 182½ Simcoe street called the fire apparatus out at 4.44 this morning. A flying spark from a nearby chimney was thought to be the cause. The damage was practically nil.

Although communities throughout the province have been experiencing a period of fire-fighting activity due to the prolonged dry spell, Peterborough has been extremely fortunate in this respect. There has not been a fire here of any proportions for several weeks. Indeed, there has not been a major blaze in this city for over a year. It would appear that Peterborough has not only one of the best equipped fire departments in the province, but that the prevention propaganda and precautions of its fire chief have met with unusual success.

TRAFFIC OFFICER ISSUES WARNING

Motorists are to-day warned by Traffic Officer Hornick not to leave stones or other objects on the surface of the highways. Any caught committing such breaches of the Highway Traffic Act will be prosecuted to the fullest extent of the law, he declares.

Officer Hornick states that considerable danger has been caused by motorists who use large stones in repairing their tires or blocking their wheels but who negligently forget to throw them off the road when they are finished. Such obstructions are not expected on pavement and autoists, off guard, are apt to strike them, he claims. Serious accidents could be preciptated in this manner, Officer Hornick opines.

BIRTH.

COLLINS.—At Nicholls Hospital, on Tuesday, Aug. 5, 1930, to Mr. and Mrs. Blake Collins, a son.

ALL MOVEMENTS OF AIRSHIP R-100 REMAIN SECRET

Rumors Claim Liner May Visit Canadian National Exhibition.

M.P.'S TO VISIT SHIP.

Last Process of Doping Great Patch in Fabric Finished To-night.

ST. HUBERT AIRPORT, Montreal, Aug. 6. (By Jack Hambleton, C. P. Staff Writer)—Nothing definite regarding the movements of the R-100 has been issued overnight, and today the same veil of mystery is drawn. What the intentions of the ship's officers or the Canadian Department of National Defense are, with regard to the proposed Canadian flight over Ottawa and Toronto, cannot be ascertained. Wing Commander R. B. Colmore, Director of Civil Aviation, with Squadron leader R. S. Scott, Captain of the R-100, and W. A. Lawrence, press laison officer, left early yesterday for the Capital to meet His Excellency, Lord Willingdon. It had been understood they would return last night, but they could not be located in the city early to-day.

Repairs Nearly Done

Repairs to the stabilizing fin of the ship, made good progress yesterday, and to-day the huge patch covering the gap left when the fabric tore off Father Point last Thursday, was being treated with a shrinking and and waterproofing compound. It is expected that before dusk the ship will be ready to leave here at any time.

With the official spokesman, W. A. Lawrence, out of reach and no official news emanating from the flying field, rumors were flying thick and fast last night.

One which rapidly gathered momentum was an "inside" story to the effect that the ship's departure for Cardington, scheduled for August 15, would be slightly delayed, in order that the test flight might take place over the Canadian National Exhibition grounds at Toronto while the huge fair was in progress. However, members of the ship's crew would neither confirm nor deny this rumor.

Many Engagements

A steady round of engagements still faces the officers of the ship. Yesterday Sir Dennistoun Burney, designer of the R-100, spoke in Ottawa. Last night Commander Colmore and Captain Booth attended a dinner given by Hon. J. L. Ralston, Minister of National Defense, in the Capital.

To-day, the ship will be inspected by Members of Parliament. Commander Colmore and Major G. H. Scott, will be entertained at luncheon in Toronto by the Empire Club, and Sir Dennistoun Burney will be the guest of honor at an Advertising Club dinner in Montreal.

BEOTHIC FIGHTS ATLANTIC GALES

Mounted Police and Scientists Tossed For 16 Hours in Tempest.

HEAD FOR GREENLAND.

OTTAWA, Ont., Aug. 6 (C.P.).—The steamer "Beothic," carrying the Department of the Interior's 1930 expedition to the posts in the Canadian Arctic archipelago, is battling storms about midway between Labrador and Southern Greenland, on its dash across the North Atlantic, according to wireless despatches received from George P. Mackenzie, officer in charge of this summer's patrol by O. S. Finnie, director of the North-West Territories and Yukon Branch. The noon position of the ship on Monday was given as half-way between the coast of Labrador and Greenland, where the first stop will be made at the Danish headquarters at Godhaven.

About midnight on August 3 the "Beothic" entered a storm area, and for sixteen hours the ship had been rolling heavily in the grip of the tempest. It was necessary to heave to so that the deck cargo might be relashed. Tremendous seas breaking over the ship had loosened the load stored on deck. Mr. Mackenzie concludes his message of yesterday with the words: "Very uncomfortable but otherwise all right."

Since the expedition left North Sydney, Nova Scotia, last Thursday night, carrying Dominion Government scientists, administrative officers, and members of the Royal Canadian Mounted Police for the 8,000-mile patrol of the posts on Baffin, Devon and Ellesmere Islands, and in Hudson Strait and Bay, fair weather has been encountered and good progress was reported.

As the "Beothic" is a well-constructed vessel and her crew is made up of most experienced seamen, no anxiety for the safety of the expedition is held here.

CANADA'S DEBT IN 1929-30 DROPS BY $47,740,746.39

OTTAWA, Ont., August 6 (C.P.).—A total decrease in the net debt of Canada of $47,740,746.39 is noted in the annual financial statement for the Dominion just published. At March 1, 1929, Canada's net debt stood at $2,225,054,705.10, and at the end of the financial year, March 1, 1930, the debt was $2,177,762,958.71. For the previous twelve months there was a debt reduction of $71,345,527.82.

PREMIERS DISCUSS WHEAT MARKETING

Leaders From Alberta, Saskatchewan and Manitoba, Meet in Toronto.

TORONTO, Ont., Aug. 6 (C.P.)—Premiers John Bracken, Manitoba and John E. Brownlee, Alberta along with A. J. MacPhail, President of the Saskatchewan and Co-operative Wheat Producers Association and George McIvor, General Sales manager of the Canadian Wheat pool, are in conference here to-day.

Premier Brownlee admitted that the conference was about the wheat situation but refused to make a detailed statement. "There is not going to be much worth speaking about," he said.

A few days ago the Dominion Government was notified by the pool's chief statistian that the governments of the prairie provinces had incurred no loss through guaranteeing the pool's operations. These governments put their credit behind the pool early in the year to guarantee the banks against losses through advances to the pool at the time of the slump in prices and the appearance of the difficulty in marketing the west's crop.

Hon. J. T. M. Anderson, Premier of Saskatchewan is also expected to arrive in Toronto shortly

CENTRAL BEATS KING EDWARD

Tie is Possible in the City Playground Softball League.

SCORE IS 11 TO 3.

By winning yesterday's game by the score of 11-3, Central Senior Boys took their second straight from King Edward and created the possibility of a tie in the final standing of the City Playgrounds Softball League. After dropping the first four contests in a row, the Central Playground boys have taken a determined brace in the Senior section, and seems bent on making a fight of it. There are two games left to play, and if Central wins both of them, the championship will be decided either by a three-game play-off series or a sudden death fixture.

While their Senior playmates were going down to defeat, the King Edward Junior Boys cracked out basehits to take their sixth straight contest from Central Juniors, 21-14. As King Edward cinched this group last week, little importance attached to the struggle.

Central Girls continued their triumphant parade at the head of their division, but encountered an unexpected decision from the King Edward Girls in the matter of slugging. The final count was 23-19 for Central. There is only one game left to play in the girls' six-game schedule. By taking it, Central will have made a clean sweep of the series.

The batteries for Central Boys in the Senior struggle were Shambo and Jamieson; for King Edward, Ridley and Mowry. In the Junior affair, Ridley and Coursey held the mound for King Edward, with Todd and Castle on the receiving end. Thomas and Downer shared the pitching duties for Central, with Harris behind the plate.

The standing in the three divisions is as follows:

	Won	Lost	P.C.
Senior Boys.			
King Edward	4	2	.666
Central	2	4	.333
Junior Boys.			
King Edward	6	0	1,000
Central	0	6	.000
Girls.			
Central	5	0	1,000
King Edward	0	5	.000

OBITUARY

FRED MATCHETT.

OMEMEE, Aug. 6. — (Examiner Correspondence.)—News of the death of Fred Matchett reached Omemee on Monday and came as a shock to his many friends in this vicinity. Mr. Matchett had made his home in the west for some years, but had made frequent visits in recent years and during his stay here had been associated with Trinity United Church, and a faithful member of the choir. He had been in failing health for some time and was returning to Cavan when he was taken suddenly ill at Port Hope and rushed to the hospital, where he died within an hour after being admitted.

The funeral was held from the undertaking parlors at Millbrook on Monday.

JOHN McDONOUGH.

The death occurred on Saturday, August 2, of John McDonough, at his residence, 344 Charlotte Street, after a lingering illness. The late Mr. McDonough was born 58 years ago in County Galway, Ireland, and has lived in this city for the past 48 years.

He is survived by his sorrowing wife; two sons, John and Emmett, of this city; three daughters: Mary, Noreen and Eileen of this city; three sisters: Mrs. James Linton of Buffalo, Mrs. T. Torrington of Boston, and Mrs. Lindblom of Everett, Washington; and one brother, Myles of Windsor.

The numerous floral tributes which covered the bier of the late Mr. McDonough bespoke the respect and esteem in which he had been held here.

Requiem mass was sung by Rev. T. J. Finn at St. Peter's Cathedral on Tuesday morning at 9 o'clock. Interment was in St. Peter's Cemetery.

Buy A Home Read the CLASSIFIED ADS

MODESS—1 Dozen Regular 3 Modess Compact—all for 49c

BORLAND'S

MEN'S DRESSING COMBS Heavy Quality, reg. 25c—22c

Outstanding Values in Drug Store Merchandise for Thursday, Friday and Saturday

VACUUM BOTTLES
Extra strong. Pint 49c; Qt. $1.19
Thermo Jug (food jar)—1 Gallon capacity $2.19
Coty Face Powder 33c
Djer Kiss Talc. 23c
Italian Balm, family 44c
Manicure Scissors 39c

FREE—25c Colgate Perfume with each tin Colgate Talc. (Cashmere Bouquet) 25c

Philips Milk Magnesia 39c
British Aspirin, 100 for 49c
Blaud Pills, Improved, 100 in box, 2 for 29c
Ext. Wild Strawberry 35c

FREE PROFIT-SHARING COUPONS with every purchase of 25c or more. See the many prizes you can get at our store. Not "Something for Nothing," but "Something instead of Nothing." Save the Coupons.

Kodaks . . . $5.00 and up
Brownies . . $1.25 and up
Films or Packs—all sizes.

SPECIAL
To the first 144 customers spending $1.00 or more, a Cut Glass Tumbler Free.

TOOTH BRUSHES
All Shapes—All Sizes.
All fully Guaranteed
Reg. 25c—19c; Reg. 35c—19c
Reg. 50c—25c; Reg. 65c—33c
Pepsodent 33c
Ipana Paste 39c
Carbolic Tooth Powder, reg. 25c, 19c

FREE — Williams Aqua Velva with each tube Williams' Shaving Cream 35c

Manyflowers Shave Cream ... 23c
Lather Brush, reg. $1.50 ..... 98c
Andrews' Liver Salt 39c-49c
Wash Cloths, reg. 15c 9c
Castile Soap, 3 bars 25c

PHONE 274
FAST FREE DELIVERY
OPEN EVERY NIGHT

BORLAND'S DRUG STORE

228 CHARLOTTE
ONLY 4 DOORS FROM AYLMER

REPORTS TO CITY COUNCIL

BOARD OF WORKS.

Your Board received a petition asking that curbs be constructed on Park Hil Road between Water Street and the bridge in connection with the paving. We gave instructions that the petition be granted, and that the pavement be laid on Park Hill Road from Water Street to the bridge by the Warren Bituminous Paving Co., the full width less the width of the curb and gutter and that a curb be constructed on each side on that part of the street, and that the curb and gutter be constructed by the Warren Bituminous Paving Co. from Water Street to Elcome Crescent and from Elcome Crescent to the bridge by the City.

We received a letter from Bradburns, Limited, in regard to the grade level on Charlotte Street being raised higher than the walks to their property and recommend that the City Engineer have the walks raised.

We referred a petition for Water on Auburn and Dunlop Streets to the Peterborough Utilities Commission.

We recommend that the Peterborough Utilities Commission be requested to speed up the work of laying the water mains on the property immediately next to the City near the Queen Mary School in order that this Council can complete its work there.

We recommend that the City Engineer be authorized to have trees on Geraldine Avenue removed that need to be removed.

We recommend that the City Engineer be directed to have the pavement on Armour Road constructed, the standard width and have drains put in this Fall and curbs and gutters next Spring from Douro Street to the Nicholls Park.

We recommend that a letter from R. R. Hall, K.C., in regard to the property of W. J. Collins and the raising of a sidewalk be referred to the Mayor and the Chairman of this Board to confer with Mr. Hall.

We recommend that a request of the Peterborough Canoe Company asking that a boom be placed in the river at the refuse ground to prevent cans, etc., being carried into the channel be granted.

FINANCE COMMITTEE

Your Finance Committee beg leave to report and recommend as follows:—

That with reference to the letter from Dr. Waite asking for an increase in salary, the Clerk reply that as the appropriations for the year have been made and no provision was made for an increase in his salary the Council cannot see its way to give the increase at this time, but that it will be considered at the first of next year.

That the matter of appointing representatives to the meeting of the Union of Canadian Municipalities be left with the Mayor.

That a letter from the Manager of the Bank of Montreal saying that interest will be credited on minimum monthly balances be referred to the Chairman of this Committee with power to act.

That a license fee of One Hundred Dollars ($100.00) a year be charged for a Tom Thumb, Mite-Tee and other miniature golf course.

That the City Treasurer be authorized to accept Two Hundred Dollars ($200.00) from the Township of Douro in full of the accounts of the City against that Township.

That on receipt of a cheque for Two Hundred Dollars ($200.00) being received from the Township of Douro, a grant of Five Hundred Dollars ($500.00) be made to that Township to be expended on the River Road, providing Lakefield makes like grant.

That an account from Dr. Thos. Johnston, V.S., for services, he claims to have given during the time that the proclamation was in force preventing running at large of dogs, be referred to the Chairman of this Committee with power to order payment of any services given by Dr. Johnston to the City.

That the following accounts be paid:—Geo. Bathgate, $42.40; T. A. Brown Co., Ltd., $169.12; Campbell & Best, $4.90; Can. National Railways, $120.88; Can. Pacific Railway Co., $39.59; City Service Blacksmith Shop, $24.45; Conger Lehigh Coal Co., 60c; J. J. Duffus, Ltd., $6.06; DeLaval Company, Ltd., $7.65; Empress Hotel, $2.00; D. Gestetner, Ltd., $136.00; G. Walter Green Co. Ltd., $113.99; Peter Hamilton Co., Ltd., $79.61; William Hamilton Co., $17.88; Wm. Harvey, $2.00; Hospital for Sick Children, $52.50; J. K. Hughes, Limited, $7.82; Industrial Refuge, $29.50; Kingan Hardware Co., $60.50; Charles W. Mack, $2.46; W. F. Morrow $5.20; F. R. J. MacPherson Co., Ltd., $175.00; McCall-Frontenac Oil Co., Ltd. $5.00; V. J. McElderry, $36.00; R. Neill, Ltd., $8.00; R. H. Parsons, $2.50; Peterborough Fuel & Transfer, $75.44; Peterborough Rangers Band, $56.00; Peterborough Utilities Commission, $8,581.91; Peterborough Utilities Commission, $11.84; Peterborough Utilities Commission, $393.43; Peterborough Hardware Co., $715.00; A. J. Preston, $26.91; W. H. Roberts, $15.00; Shell Company of Canada, Ltd., $154.80; Standard Med. and Surg. Clinic, $18.00; Herb. Stinson, $28.75; R. J. G. Sutherland, $1.50; W. R. Turner, $6.67; Toronto Hospital for Con's, $90.00; Treasurer of Ont. (M.A.), $1,038.50; United Typewriter Co., $1.60; P. G. Wallace, $150.00; T. H. Hooper, $5.00; Bell Telephone Co., $56.20; E. J. Cadd, $7.35; Can. Gen. Electric Co., $13.50; Canadian Oil Companies, $30.25; Carter Products Corp., $5.00; A. Comstock & Sons, $31.25; Dorr Company, $8.60; Dawe-Pearson, $15.15; Dominion Rubber Co., Ltd., $4.51; Fanning's Steam Laundry, $23.55; Grant & Thorpe, 30c; Adam Hall, Ltd., $195.18; W. H. Hamilton, 45c; Hamilton Health Association, $45.00; Higgins Hardware Co., $1.95; H. Howell, $28.75; Imperial Oil, Ltd., $1,254.23; David Jordan, $16.25; London Health Association, $45.00; N. D. Maxwell, $71.52; Muskoka Hosp. for Con's, $46.50; C. S. McClelland & Son, $97.75; Alfred McDonald Co., Ltd., $11.25; McLean Stationers, $7.15; Nicholls Hospital, $400.07; Peterborough Examiner, Ltd., $155.92; Peterborough Lumber Co., Ltd.,; $80.30; Peterborough Utilities Commission, $14.25; Peterborough Utilities Commission (gas), $5.43; Peterborough Utilities Commission, $31.22; Peterborough Hardware Co., $1,105.50; Postmaster of Peterborough, $10.00; Remington Typewriter Co., $1.00; Sanitary Ice Co., $4.73; Smart-Turner Company, Ltd., $31.92; Star Office Specialty Co., $9.25; St. Joseph's Hospital, $271.50; Trebilcock Bros., $8.00; J. J. Turner & Sons, $1.21; Treasurer of Ont., (O.A.P.), $1,006.29; United Typewriter Co., Ltd., 60c; Victoria Industrial School, $18.00; Austin's Dining Rooms, $6.00; Sanitary Cafe, $2.00.

PROPERTY COMMITTEE

Your Property Committee beg leave to report as follows:—

That a letter from N. T. Laplante Estate, offering to sell a lot on Lock Street for One Hundred Dollars ($100.00) was referred to the Chairman of this Committee.

We recommend that A. M. Cowling, who is acting as a substitute for the caretaker of the City Buildings, be paid on the certificate of the Chairman of this Committee.

We recommend that the matter of the the painting of the chimney at the Incinerator be left with the Chairman of this Committee.

Job Printing PEASONABLE PRICES

WARM WELCOME

(Continued from Page 1)

Major Scott lauded the increasing airmindedness of women and the remarkable feat of aviation performed by the fair sex within recent years. He referred to the recent activities of Amy Johnson and the Duchess of Bedford on long distance flights and predicted that within the next decade women would be even more prominent in the aviation world.

Greeted By Great Crowd

After a short rest at the Royal York Hotel Major Scott and Mr. Giblett, accompanied by a reception committee, drove to the City Hall where the civic address of welcome was presented by Mayor B. S. Wemp before a crowd of between two and three thousand persons.

The two officers of the great dirigible were greeted as they arrived by martial airs from the band of the Mississagua Horse, "Rule Britannia" and "The Soldiers of the King" vied with the cheers of the crowd.

Mayor Wemp congraulated the two officers of the glorious achievement represented in the bringing of the R-100 to Canada. He hoped this visit would be the prelude to many more, that it might mean the beginning of a close arerial contact between the Mother Country and Canada. The Mayor hailed the flight as a feat bringing great honor to Great Britain and the world-wide British race, a symbol of unitad sentiment and loyalty, and as a beginning of a great traffic which, it was hoped would spring up between the two countries.

And Major Scott expressed the same hope, the flight, he stated was motivated largely by the ever present desire of the British to knit closer and closer the bonds of Empire. He felt the flight might pave the way for the gradual inauguration of a more or less regular airship service across he North Atlantic. Following the speech of the Commander of the R-100, Mr. W. A. Giblett meteorological officer of the ship, also delivered a short address of thanks. Both were then presented with commemorative medals by the Mayor.

SNEEZE PROVES DISASTROUS

STRATFORD, Ont., Aug. 6—A simple litle sneeze landed Thomas Kavanath, Toronto, in Police Court today on a charge of criminal negligence. It happened this way. Kavanath was driving his car along the highway when he was suddenly forced to sneeze but while doing so he crashed into another car and seriously injured Mrs. George Neeley. He was remanded for sentence.

— THE GRAND —

Opening Sale

AT THE NEW

Up-town Silk Shoppe

GOES MERRILY ON. FOLLOW THE CROWDS TO 404 GEORGE STREET, and see the Fine Stock of SILKS, WOOLIENS, HOSIERY, AND UNDERWEAR being sold at LOW, MONEY-SAVING, OPENING SALE PRICES.

Such Bargain Values as these Fill the Store:

SPECIALS IN SILKS

Fugi Silk, all shades, finely woven material. Grand Opening Sale Price, Yard 29c

Brocaded Silk, in 25 good colors, for Dresses and Underwear. You must see this material to realize its value. Yard 33c

Printed Rayons, in all patterns. Guaranteed washable. Yard .. 39c

SPECIALS IN UNDERWEAR AND HOSIERY

Two-Piece Sets, Silk and Rayon Underwear, Vest and Bloomer, in all colors. Grand Opening Sale 89c

Full-fashioned Silk Hose, all colors and all sizes. Grand Opening Sale— 79c 89c and $1.19

English Fugiline, in all shades. Grand Opening Sale, Yard 27c

Rayd.ant Shantung — guaranteed tub fast colors, in figured and plain. Yard 49c

COME EARLY AND SHARE IN THE SAVINGS!

404 George See Our Windows Phone 3619

PROBABILITIES
Mostly fair with not much change in temperature, to-day and Friday, probably a few local thunder showers.

The Evening Examiner

HOME EDITION

IF IT WILL HELP PETERBOROUGH AND DISTRICT, THE EXAMINER IS FOR IT.

VOL. LXV., No. 31 PETERBOROUGH, ONTARIO, CANADA, THURSDAY, AUGUST 7, 1930 PRICE THREE CENTS

CONSERVATIVE GOVERNMENT TAKES OFFICE

MEMBERS OF THE NEW CONSERVATIVE ADMINISTRATION SWORN IN AT OTTAWA

SENATOR G. D. ROBERTSON
Minister of Labor

HON. HUGH GUTHRIE
Minister of Justice

HON. DR. R. J. MANION
Minister of Railways

HON. RICHARD B. BENNETT
Secretary of State for External Affairs and Minister of Finance

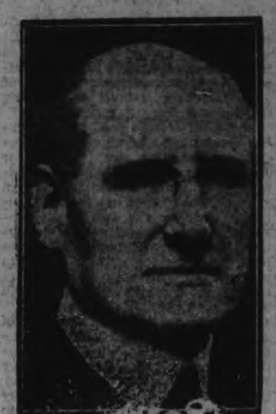

HON. E. B. RYCKMAN
Minister of National Revenue

SIR GEORGE PERLEY
Minister without Portfolio

C. H. CAHAN
Secretary of Sta

SCORE PERISH AS FLOOD HITS ARIZONA CITY

Twin Nogales Cities in Border Valley Get Full Force of Cloudburst.

CHILDREN SWEPT AWAY:

Rescue Work Hindered By Heavy Rain and Darkness.

NOGALES, Arizona, August 7 (C. P.). — A score of persons were reported dead and twenty-five missing after a torrent of water swept through Nogales and its sister city, Nogales, Sonora, early to-day. The body of a Mexican woman, representing the first known death, was washed across the international line at the height of the flood.

Hotel Collapses.

Nogales, Sonora, Hotel of adobe construction, collapsed, lights went out of commission, and telephone service stopped.

At 3 a.m. the Chief of Police of Nogales, Sonora, made his way to the American side and said he had received reports of at least two dozen deaths, but could not confirm them. He said 20 children had been reported missing in the Mexican city.

From seven to eight feet of water poured through the streets of the border cities apparently from a near-by cloudburst.

Don Phillips, an aviator, who had been visiting on the Mexican side, managed to reach the United States city, and said he had seen several small children swept away when an adobe building collapsed.

Excited citizens flocked to the police station here, and told of seeing persons, mostly children, being swept along by the raging rain waters.

The Nogales, Sonora, Chief of Police said the torrent of water, sweeping through his city, had cracked sidewalks, uprooted trees, and flattened adobe buildings.

It was not known how many persons were in the hotel.

Hospitals Prepared

Physicians and nurses were mobilized on the American side and all space in hospitals here was made ready. Rescue work was made difficult because of darkness and the heavy rain. At four o'clock the skies still were pouring down sheets of water and there was no perceptible receding of the flood.

Several persons from the residential section of the United States city reported they had seen three baby cribs floating down Morly Avenue, but were unable to reach them. They said they heard the babies crying.

Police declared the flood waters struck both cities before rain had fallen and that many inhabitants must have been trapped in their beds.

Situated in the neck of a great bottle-shaped valley, the twin cities felt the sweep of flood waters from three sides. The Mexican city for the most part is on higher ground than its United States sister but its buildings generally of poorer construction.

The population of the two towns is approximately 11,000 with the Mexican city slightly larger. Only a barbed wire fence separates the two.

Search Baltic Sea For Missing Plane

STRALSUND, Germany, Aug. 7 (C.P.)—German torpedo boats and Swedish airplanes to-day were searching the Baltic Sea for traces of a night flying mail plane which hopped off at Stockholm at 11.00 p.m. but had not arrived here this forenoon.

The plane carried no passengers; only a pilot and mechanic were aboard.

Judge J. Wearing Assumes New Post

LONDON, Ont., August 7. — The formality of assuming the office of County Judge of Middlesex was completed yesterday by Joseph Wearing, Peterborough barrister, who paid a brief visit to the city to be sworn in by the Crown Attorney, A. M. Judd.

Judge Wearing met various members of the Bar of Middlesex and also court officials before returning to Peterborough. It is expected that he will return to London to assume his duties next week.

CONGRESS HEAD GIVEN 3 MONTHS

Patel Convicted For Taking Part in Gandhi's Campaign.

WOMEN ARE FINED.

BOMBAY, India, Aug. 7 (C.P.) — Vallabhai Patel, Congress leader, arrested on Saturday, was sentenced today to three months' simple imprisonment for part in the civil disobedience campaign of Mahatma Gandhi.

Before sentence was passed Patel named as his successor as President of the All-Indian Congress, Mulana Abdul Kalam Azad.

Four women, fined at the same tim refused to pay, declaring they preferred imprisonment. Pandit Malaviya, another leader of the volunteers, was fined 100 rupees (about $36) with the alternative of fifteen days' simple imprisonment. A number of other prisoners received three month terms

MANAGER FOR 1931

ST. LOUIS, Aug. 7 (C.P.)—Sam Breadon, owner of the St. Louis Cardinals, National League baseball club, to-day announced reappointment of Charle (Gabby) Street as manager of the team for the 1931 season.

THOMPSON PLATT HALF WAY ROUND ARE DEADLOCKED

Cedar Brook Club Entrant Plays Brilliant Golf to Hold American.

TWO UP AT TURN.

Cameron and Stewart in All Montreal Match Next In.

LONDON, Ont., August 7 (C.P.)—Nicol Thompson, Jr., of Toronto, and J. Wood Platt, of Philadelphia, were all square at the end of the first 18 holes of their quarter-final match in the Canadian amateur golf tournament this morning. Nicol had been two up at the turn, but the Philadelphian came back on the home stretch. This was the first match in.

Brilliant Golf.

The youthful Cedar Brook Club entrant played brilliant golf to hold Platt, considered the leading contender of the American trio, left in play. The Torontonian set the pace on the opening holes and was two up at the turn. Platt won the 10th and 11th, but Nicol grabbed off the next three to go three up. The Philadelphian then was victorious on the 15th, 16th, and 18th, with the 17th halved.

Jack Cameron and Carroll Stuart, playing an all-Montreal match, were the next pair to come up to the home green.

'QUAKE RATIONING CEASES

ROME, Italy, Aug. 7 (C.P.)—The Minister of Public Works to-day reported to Premier Mussolini that all First Aid service had been withdrawn from the zone of the recent earthquake in Southern Italy.

The report said Government rationing had ceased and that 5,000 workmen were engaged in the new housing undertakings.

GYPSY MAIDEN SEEN BY REPORTER AND TELLS HIS FORTUNE FOR $1.11

Much to the Young Ladies' Dismay the Pocket Book Was Found Light.

WOMEN BUZZ ABOUT.

Bent on discovering what put the "gyp" in "gypsy", an Examiner reporter lounged idly around the door of a vacant shop on the west side of George street, just south of Charlotte, late last night. With a semi-vacuous stare he studied two once-gaudy calico posters in the windows, proclaiming phrenology within and presenting illuminating charts of cross-sections of the human head divided and subdivided according to passions, emotions, and other pre-Freudian phenomena.

"Young-a gentleman wanta learn-a his fine fortune?"

This challenge issued from the doorway, couched in accents oddly reminiscent of painful dialect-recitations at church socials.

"Young-a gentleman, nice-a young-a gentleman, like to learn his good-a fortune?"

The reporter stuck his head inquiringly through the doorway, right into the face of a gypsy fortune-teller in the best traditions of the species. Quasi-oriental finery of vivid embroidered cloth, hectic beads, and immense ear-rings vied with a complexion of the duskiest gypsy hue, hair of coarse texture and blackest color, and a smiling row of white teeth in producing the almost theatrical effect.

There were other women behind the smiling enticer at the door—old women and girls, even a child with a bottle, but none with the rounded allure of the flashing-eyed caller of: "Nice-a young-a gentleman....".

The reporter went in.

"What will you tell me?" he asked.

"What you wanta know. You're good-a fortune, your luck,"—a new and wider smile here.—"your love."

Furn shings Are Scarce.

The woman beckoned her victim behind an improvised arras. The

(Turn to Page 14, Please)

Boy in Tar Barrel Has Novel Rescue

BOSTON, Mass., August 7. — This is a heat story.

Harry Hanparian, six, jumped in a barrel of tar. Tar melts in 90 degrees heat, and Harry could not jump out again. His chums could not pull him out. A crowd of 9300 gathered, full of suggestions, but not much help. Somebody decided it was a matter for the police department.

A policeman came, saw, and called the Fire Department. An engine responded to the alarm. The firemen had a bright idea. They turned a hose on the tar. The cold water hardened the tar and then the firemen chopped young Harry out.

NEW CONSERVATIVE GOVERNMENT WILL GO TO GOVERNOR GENERAL TO BE SWORN IN THIS AFTERNOON

Canada To-day Will Come Under Guidance Conservative Party.

CAHAN ACCEPTS POST.

September 2 Still Looms as Possible Date For Parliament to Meet.

OTTAWA, Ont., Aug. 7.— (By the Canadian Press.)—The Rt. Hon. W. L. Mackenzie King, Prime Minister of Canada, arrived at Government House a few minutes before three o'clock this afternoon and handed to His Excellency the great Seal of State, thus tendering to the Governor-General the resignation of himself and his Government.

It was expected that Hon. R. B. Bennett would reach Rideau Hall shortly after three o'clock to assume the office of Prime Minister.

OTTAWA, Ont., Aug. 7 (C.P.). — Canada to-day will once again come under the political guidance of a Conservative administration. This afternoon, Premier-elect Hon. R. B. Bennett will take office as Prime Minister and announce the personnel of his Cabinet after his appointees have been sworn in at Government House.

Throughout the morning future Ministers were gathered in the capital, some in groups, awaiting to be summoned for the trip from the office of the Premier-elect to Rideau Hall to take their oaths before His Excellency the Governor-General. It is possible that a re-arrangement of two or three of the portfolios may be made. C. H. Cahan (St. Lawrence-St. George) will be Secretary of State, it was announced late this afternoon.

McLean To Resign

Writs for the by-elections necessitated by appointment to the Cabinet of the selected ministers will be issued late to-day. Hon. H. H. Stevens who will be Minister of Trade and Commerce and who was defeated in Vancouver centre, will probably by a candidate in East Kootenay, B.C., member-elect has offered to resign in favor of Mr. Stevens, who it is understood has also the offer to represent Fraser Valley. Sept. 2 still looms as a likely date for convening the emergency session of Parliament.

For a time last night conversation in the hotel lobbies expressed doubt as to whether it would be possible to have the new Government sworn in to-day. However, there is now no doubt the new ministry will come into office this afternoon.

The list which will be submitted to Lord Willingdon is believed to be:

Secretary of State of External Affairs and Minister of Finance — Hon. R. B. Bennett.

Minister of Justice—Hon. Hugh Guthrie.

Minister of Interior—T. G. Murphy.

Minister of Labor—Senator G. D. Robertson.

Minister of Agriculture — Robert Weir.

Minister Railways and Canals — Hon. R. J. Manion.

Minister of National Revenue — Hon. E. B. Ryckman.

Minister of Pensions and National Health—Col. D. M. Sutherland.

Minister of Marine—Alfred Duranleau.

Minister of Public Works—H. A. Stewart.

Minister of Trade and Commerce —Hon. H. H. Stevens.

Minister of National Defence — Dr. Murary McLaren.

Postmaster-General—Arthur Sauve.

Minister of Fisheries—Hon. W. A Black.

Solicitor-General—Maurice Dupre.

Secretary of State—C. H. Cahan.

Ministers without portfolio — St. George Perley and Hon. J. A. Macdonald.

IMMENSE COAL DEPOSIT FOUND AROUND KAWANA

TORONTO, Ont., Aug. 7 (C.P.)—Latest advices from the Ontario Government's lignite coal field around Kawana indicate deposits now available there for mining of at least 100,000,000 tons.

Thomas F. Sutherland, Acting Deputy Minister of Mines, returned yesterday with this information following a three-weeks' inspection of the area in question. Exploratory work is "still going strong."

Reports will soon be received by the Government on the test shipments of coal which they made to the Research Foundation. With these in hand officials will be able to map out the mining and marketing programs that will go into operation as soon as circumstances warrant.

ENGINEER HELD ON FRAUD COUNT

Chapleau J. P. and ex-Reeve Charged With Conversion of $15,259.

RAILWAYMEN'S FUNDS.

SUDBURY, Ont., Aug. 7 (C.P.). — James D. McAdam, Justice of the Peace, ex-Reeve and prominent citizen of Chapleau, was arrested yesterday by Provincial Constable Polard and appeared in Police Court here this morning on a charge of fraudulent conversion of $15,259 funds of the Brotherhood of Railroad Trainmen and Engineers, of which society he has been secretary-treasurer for a number of years. At the request of his counsel, J. J. O'Connor, he was granted a remand to August 12 without entering plea or election.

Accused is about 60 years of age, and has a grown-up family. He has been employed by the C.P.R. for about 18 years, and at the time of his arrest was working as senior engineer. It is alleged that his misuse of the society funds has been going on for four years.

NEW CATHOLIC ORGANIZATION

VATICAN CITY, Italy, Aug. 7 (C.P.)—The Pope, in a personal statement, published in The Observatore Romano this evening, announced the formation of a "Pontifical organization for the preservation of the faith and for the provision of new churches in Rome," designed to combat Protestant proselyting in and around Rome.

UNDERBUILDING IN NAVAL TONNAGE WILL INJURE U. S.

Admiral Hepburn States Move Would Give Country Less Influence Than Ever.

ACTIONS NOT UNDERSTOOD.

America's Weight Lies in Ability to Indulge in Any Armament She Wishes.

WILLIAMSTOWN, Mass., August 7 (C.P.). — The United States will go to the next Limitation of Armament Conference in 1935 with less influence than she ever had in such a gathering if she accedes to the movement now on foot to underbuild tonnage permitted her by the London Treaty, Rear-Admiral Arthur J. Hepburn said to-day.

Admiral Hepburn, Chief of Staff of the United States Fleet and member of the American delegation at the London Naval Conference, addressed the Limitation of Armament Conference at the Institute of Politics.

Declaring that the nations of the world do not "see eye to eye" with the United States, being unable to understand her "abandonment of the infant League of Nations on the European doorstep," her failure to respond to the appeal for national security and her attitude on other world questions, Admiral Hepburn said:

Nations Do Not Understand.

"If we fail to take the parity and other ratios for which we strove at London, they will not understand that. They will not credit it to our desire for peace and America will go to the next Limitation Conference in 1935 with less influence than she

(Turn to page 16, please.)

Fires in Cape Cod Breaking Out Anew

PLYMOUTH, Mass., Aug. 7. (C.P.)—Forest and scrub land fires, which for several days have swept over many miles of Cape Cod, to-day burned with renewed fury in widely separated places. Thousands of volunteer and municipal firefighters, wearied by their efforts to save lives and property, reorganized their forces to fight the battle on new lines.

What appeared to be the most serious blaze to-day was reported from Carver. Breaking out about dawn this fire swept over a front a half-mile in width. The villages of South Carver and North Carver were not many miles from it.

CHEMICAL BLAST KILLS TWO MEN

Three Companions in Shawinigan Falls Plant Injured.

DOORS BLOWN OUT.

THREE RIVERS, Que., Aug. 7. — Orphir Julien, 20, and Edgar Carrier, 37, both of Shawinigan Falls, Que., died this morning from injuries sustained when an explosion occurred in building No. 1 of the Shawinigan Chemicals Company, Shawinigan Falls. Three other employes, A. Bellemare, Arthur Therrien and Frederic Therrien, were more or less seriously injured. Bellemare had six ribs broken, Arthur Therrien received injuries about the body and Frederic Therrien suffered from nervous shock.

The cause of the blast has not been ascertained. Doors and windows were smashed by the explosion.

BRITAIN AND JAPAN RUSH 500 TROOPS INTO YANGTSE VALLEY

Extra Destroyers Sent to Help Stem Communist Bandits Advance.

HANKOW THREATENED.

SHANGHAI, China, August 7 (C. P.). — More than 500 British and Japanese soldiers and marines were en route to Yangtse Valley cities today as the result of uncertain Communist conditions.

Carrying 400 marines, four Japanese destroyers arrived here from Sasebo, Japan. The vessels were to proceed to Kiukiang, Kiangsi Province, which recently was reported threatnd by an army of 10,000 Communists.

Fifty British soldiers on Friday will follow 110 troops despatched to Kankow to-day.

Troops Relieve Tension.

The arrival of additional Chinese troops at Hankow relieved the tension there somewhat, but despatches from the Hupeh Province industrial centre said foreigners had completed plans for evacuation should an emergency arise.

Communists were reported approaching Hankow and its sister cities, Wuchang and Hanyang, from the south.

Areas vacated by Chinese troops moved into Hankow by the Government were said to be the centre of Red disorders.

The Nationalist Foreign Office was reported in Nanking despatches preparing a statement for the Powers concerning Communist depredations at Changhsa, Hunan Province capital, and elsewhere.

Tourists Hit Pole; Woman May Die

LONDON, Ont., Aug. 7 (C.P.) —One woman may die and three persons were badly injured this morning when their automobile crashed into a telegraph pole at Five Corners, a mile and a half west of Lambeth. The injured people are all from Indianapolis, Indiana. They were brought to Victoria Hospital.

It is stated that the Indiana car took the curve too widely, got out of control and headed full speed for the pole. The car is badly wrecked.

The injured are: Mr. and Mrs. James Todd and Mr. and Mrs. Emery Todd. Mrs. James Todd is in a critical condition.

'QUAKE GIVES SPANISH CITY TERRIBLE SCARE

MADRID, Spain, Aug. 7.—(C.P.) — Related dispatches from the town of Albox, between Murcia and Almeria, on the Mediterranean, report that a strong earthquake occurred there at four o'clock yesterday morning.

Some houses were damaged and the people ran into the streets in a panic, but the dispatches said nobody was injured.

Murcia is a city of about 100,000 population, in a valley lying between great plateau. It is an ancient Moorish capital. Almeria is a strongly fortified port of about 50,000 population.

DINGHY SAILING RACE AT CHEMONG WON BY R. DIXON

G. N. Gordon Cup For Open Sailing Goes to J. Flavelle of Lindsay.

SETTING IS CHANGED.

Allan Gray Defeats Don Fitzgerald in Men's Long Distance Swim.

Peterborough manufactures proved their supremacy at the regatta at Chemong Lake yesterday, when a dinghy made here by the Peterborough Canoe Company and sailed by Reg Dixon, romped home with two trophies: the Kawartha Lakes Championship cup and the Peterborough Canoe Company's Challenge Cup. Claude Rogers had the satisfaction of seeing his own trophy going to a boat made in his own factory, for the first time on these waters. Hitherto, the dinghies used in these races have come from outside firms.

Otto Gliddon came in second in each of the events.

The Lake of the Silver Moon staged its annual regatta yesterday afternoon. Whoever started calling the pretty body of water Mud Lake did a wrong thing. The Indian name, "Shegamogamong", or the Lake of the Silver Moon, is much prettier. And Shegamogamong, according to W. J. Hopwood, who should know as he organized the first regatta there in 1903, has been corrupted to Chemong Lake. With the late Milne Hamilton, Mr. Hopwood designed the insignia of the regatta at that event, twenty-seven years ago, and the present-day programs, which pretty girls were selling in the Park yesterday, bear the red and blue pennant with the crescent moon that signifies the ancient Indian name. Strangely enough, the English name which is frequently used is Curve Lake, and the central point of that curve in the lake is at Hopwood's Island, where the cottage, built in 1890 by the Peterborough Rowing Club, has the pretty name of "Kabeyun", — the west wind.

The regatta events were well contested yesterday, in a program which lengthened out considerably. The weather was ideal. The heat of the day that made the lake a mirror of blue glass in the forenoon changed later to a breezy afternoon, with a freshening wind whipping the blue to a greyish-green and raising whitecaps toward the Ennismore shore. On the hillside sat the watchers of the regatta; picnickers who brought their lunches with them, children who ran up and down and sallied out to swim and paddle in the water, boys who perched on the banks and sat in the limb of a tall birch tree on the water's edge.

Bathing suits were conventionally one piece, with only a few young girls in shorts and one woman in tight breeches, that resembled riding togs more than beach costume. One girl who wore the top of a bathing suit had a very full pleated skirt modestly concealing her limbs. She smoked a cigarette as she stood in profile on the hillside.

A youth with a dark bathing suit on which "Stan" outlined his vertebrae in white lettering, was a prominent figure. Four Orientals who chattered in vocal hieroglyphics were an interested quartette of onlookers.

Change In Setting

The starting point of the events was at the Clubhouse but the ending was at the beach in front of the bathing house, where a large raft was

(Turn to Page 3, please)

Venezuela's expenditures on public works will be nearly $2,000,000 more than last ye

Final Fade-Out Will Probably Be Made To-Day

If Government Resigns To-day it Will be Exactly Eleven Years to the Day Since King Took Liberal Leadership.

PRIME MINISTER SATISFIED WITH ACHIEVEMENTS DURING THE NINE YEAR PERIOD OF HIS PREMIERSHIP

Outgoing Ministers All Present and in Happy Mood Like Schoolboys Liberated For Summer Holidays—Dying Ministry Poses For Several Group Pictures.

OTTAWA, Ont., August 7. — The Mackenzie King Cabinet yesterday held its last Council meeting. The final fade out will be witnessed in all probability to-day, August 7. It will be eleven years to the day since Mackenzie King was chosen leader of the Liberal Party, succeeding Laurier.

One well recalls that August day, out at Howick Hall in the Exhibition Grounds at Ottawa. The announcement that Mr. King had won out quite handily in the contest against such veterans as Right Hon. W. S. Fielding and Judge D. D. McKenzie came as quite a shock to the veterans of the Press Gallery, some of whom at once predicted Mackenzie King would never lead the Party to victory. Two years later the Liberals were in office with King as Prime Minister, and he has been there ever since, save for the brief period when the "Shadow Cabinet" of Arthur Meighen made such a sorry exhibition in 1926, when it held office for a scant twelve weeks.

Ready to Go Out.

"We had a very pleasant meeting," said Mr. King as he emerged from the Council Chamber about 6 o'clock last evening. "We are ready to go out when Mr. Bennett is ready to come in."

"When do you think that will be?"

"Probably to-morrow afternoon. If so, it will be very interesting to me, as it will be just eleven years to the day since I succeeded to the Liberal leadership."

The Prime Minister seemed satisfied with the achievement of the nine-year period of his Premiership. "We have a fairly good record to our credit," said he. "And we went down with flags flying on a great issue."

He did not seem in the least cast down by defeat. "It is a great relief to be able to leave office for a while," was his comment.

In Happy Mood

There was nothing gloomy about the day's proceedings; in fact the thing that impressed one was the atmosphere almost of gaiety. The outgoing ministers—all of them were there, even Ian MacKenzie of Vancouver, at his first and last Cabinet Council for the present at all events—all were in a happy mood like school children liberated for the summer holidays. They seemed infinitely more carefree than the queue of members-elect who waited outside Mr. Bennett's office for hours in case the incoming Premier should need some of them for his Cabinet.

The dying Ministry posed at 2 o'clock for photographs. Pictures were taken beneath a tall elm, near the Senate end of the Parliament Buildings, and also inside the Council chamber. This probably was Mr. King's idea. He is strong on Canadians, and the pictures to-day will constitute the historical record of to-morrow. The new Cabinet of Mr. Bennett will be going down to Rideau Hall and will face the cameramen to-day or Friday.

LIBERALS GAIN SEAT IN QUEBEC

Comtors Loses to Boucher in Yamaska County By 2 Votes.

TORY TOTAL NOW 24.

SOREL, Que., Aug. 7.—(CP)—Aime Boucher, Liberal candidate, has been declared elected in Lamaska County. He obtained a majority of two votes in the general election on July 28, over his Conservative opponent, M. P. Comtois, it was reported by the returning officer, following a recount of the ballots.

The standing in the Province of Quebec now is: Liberals 40; Conservatives 24, Independent 1. Total 65.

Total standing of the major parties in the next parliament will be Conservatives 137, Liberals 88.

PROCEED WITH INQUEST.

COOKSILLE, Ont., Aug. 7 (C.P.).—Coroner A. B. Sutton will to-day proceed with the inquest into the death of Philip C. Rumbold, Tonawanda realtor, who was found battered and trussed in his car near Port Credit two weeks ago.

APPLICATION FOR DIVORCE DELAYED BY WRIT FORMS

No Provision For Ruling Requiring Affidavit By Solicitor.

CHANGE ABOUT SEPT. 1.

Only Two Applications, of Many Submitted, Been Accepted.

TORONTO, Aug. 7.—Lack of provision in the regular Supreme Court writ for the special regulations and technical requirements covering divorce cases is delaying the filing of annulment applications at Osgoode Hall, it was learned yesterday.

The form of writ used in all regular proceedings before a Supreme Court judge does not provide for such ruling as that which necessitates the plaintiff's solicitor filing an affidavit that there has been no collusion between the two parties involved. Thus applications are not being accepted until amendments have been made to the regular form to make it conform with the divorce procedure regulations, which will probably be about September 1.

While a considerable number of applications have been brought to Osgoode Hall for filing since the passing of the Ontario Divorce Act, only two have actually been accepted, those two having been filed the day after the Act was finally passed in the House of Commons.

It was at first expected that the regular form of writ used in Supreme Court proceedings would be used for divorce applications, since the hearings were to be conducted as any other form of litigation coming before a Supreme Court judge.

But after a committee of three judges had drawn up the detailed rules of procedure in divorce cases, it was seen that amendment would have to be made to the form of writ for this particular purpose.

LIKELY LINE-UP OF BENNETT'S NEW CABINET

L. C. Bell Be Solicitor General if Cahan Backs Out.

Ryckman, National Revenue.

Immigration Portfolio May Go To W. N. Gordon, South Temiskaming.

OTTAWA, Ont., Aug. 7 (C.P.)—No official intimation of the personnel of the new Conservative administration to take office tomorrow afternoon has yet been made. In political circles, however, the likely composition of the new Cabient to serve under Premier-elect Hon. R. B. Bennett is forecast as follows:—

Secretary of State for External Affairs and Minister of Finance—Hon. R. B. Bennett.

Minister of Justice—Hon. Hugh Guthrie (South Wellington).

Minister of Interior—T. G. Murphy (Neepawa).

Minister of Labor—Senator G. D. Robertson.

Minister of Agriculture — Robert Weir (Melfort).

Minister of Railways and Canals—Hon. R. J. Manion (Fort William).

Minister of National Revenue—Hon. E. B. Ryckman (Toronto East).

Minister of Pensions and National Health—Col. D. M. Sutherland (North Oxford).

Minister of Marine—Alfred Duranleau (Chambly-Vercheres).

Minister of Public Works—H. A. Stewart (Leeds).

Minister of Trade and Commerce—Hon. H. H. Stevens.

Minister of National Defense—Dr. Murray Maclaren (St. John-Albert).

Postmaster-General—Arthur Sauve (Laval-Two Mountains).

Minister of Fisheries—W. G. Ernst (Queens-Lunenburg), or possibly Hon. W. A. Black (Halifax).

Solicitor-General—Maurice Dupre (Quebec West).

Ministers without Portfolio.—Sir George Perley (Argenteuil), and Hon. J. A. Macdonald (King's, P.E.I.).

If C. H. Cahan (St. Lawrence-St. George) does not become Speaker of the House of Commons or Secretary of State it is likely that L. C. Bell (St. Antoine) will be Solicitor-General, and Dr. Dupre would probably become Secretary of State. The appointee to the Portfolio of Immigration is in doubt, although W. N. Gordon, elected in South Temiskaming, is mentioned for Cabinet recognition.

HOME IS DESTROYED.

GRAVENHURST, Ont., Aug. 7. — (C.P.)—Fire to-day destroyed the home in which Miss Betty Carstairs, British speed boat driver, was staying while testing her boats entered for the Harmsworth trophy.

PILE SUFFERERS

You can only get quick and permanent relief by removing the cause—congestion of blood in the lower bowel and a weakening of the parts. Nothing but an internal medicine can do this—that's why cutting and salves fail. Dr. J. S. Leonhardt discovered a real internal Pile remedy. After prescribing it for 1000 patients with success in 960 cases, he named it HEM-ROID. Druggists everywhere now sell it and McDermid & Jury, Bonds Drug Store guarantees money-back if HEM-ROID does not end Piles in any form.

U. S. Drought Loss Runs Into Millions

WASHINGTON, Aug. 7 (C.P.). —The possibility of production credit for cotton and live stock, through emergency interpretation of the Agricultural Marketing Act, drew the attention of investigators to-day, as President Hoover and his Cabinet surveyed relief measures for drought-stricken areas of the country.

Fresh reports of depleted feed and water—indicated that drought damage, continuing unabated in almost all sections, might run high into the millions of dollars.

CAMPBELLFORD WILL BE HEARD

Town Council Decide to Broadcast Over C.K.G.W. Through Satin Finish Flooring Co'y.

AT REGULAR MEETING.

CAMPBELLFORD, Aug. 7. (By Examiner Staff Correspondent). — The regular meeting of the Campbellford Town Council was held last night in the Public Library with Mayor C. H. Davidson in the chair. Deputy Reeve Stone and Councillor W. Wiggins were absent.

The first item of business was an address to the council from Mrs. O'Sullivan who wished the council to buy her house and lot for the purpose of a hospital. The location is a good one, and the property covers two and a half acres. Mrs. O'Sullivan asked $5,000 for the title. The council decided that they would discuss the matter and notify her as to their decision.

The correspondence was then read by the clerk. Three letters dealt with charity cases, and on motion were filed. A plea was made by B. I. Hutchin for the laying of a sewer to his property on Front street. This would necessitate a stretch from River street to his property, a matter of two hundred feet. Mr. Huchin stated in his request that he was willing to bear the cost of this work if the council would give him a good rate, namely $3 a year tax rate for fifteen years.

It was agreed on motion, that the letter be received and the matter left to the Road and Bridge Committee to see into and report back to the council.

A letter was also read from A. L. Killaly, superintendent of the Trent canal, Peterborough, which asked for the renewal of the lease of the property that the Campbellford Power House occupies. This lease, which expires on January 21st, is of twenty one years' duration. On motion, the matter was left to the town solicitor and the town engineer to investigate and report on.

Councillor J. B. Battisby brought before the council the matter of the winter relief. He stated that he had given much thought to the question ,and had decided that the town handled their charity in the wrong way. He had come to this conclusion, he said, by inquiring of other towns to see the way they handled the situation. Two suggestions he put forward were that in the matter of fuel he thought that the best way was to give wood, and make the men cut it up themselves. As far as the distribution of food was concerned, he suggested that a buying committee, preferably of ladies of the town, be appointed to investigate the cases and arrange the relief. These suggestions were discussed and it was decided that the matter be brought up at a later meeting.

Mayor Davidson brought forward the question of the Rotary Street Fair, and the Council agreed that on that evening, August 15th, the Rotary Club be granted permission to rope off Front Street from Bridge to Market Streets, and that the Chief of Police be advised that no street selling be allowed on that night.

The chairman also brought before the Council the matter of the publicity broadcast over CKGW through the courtesy of Satin Finish Flooring Company. After some discussion it was decided on motion to accept the offer of the company and put local talent on the air this year.

Mr. Hay appeared before the Council asking for a license for the dancing pavilion on Rear Street. It appears that he has recently taken over the place, and that the previous owner already had secured a permit

(Turn to Page 3, please)

RAIN HALTS FIRE IN NATIONAL PARK

Rangers Given Respite After Long, Hard Struggle.

RICH TIMBER SAVED.

PRINCE ALBERT, Sask., Aug. 7 (C.P.)—Drenching rain has halted the rampage of the forest fire demon in Northern Saskatchewan. After many days of hard battle, forest rangers, tired after a terrific struggle to save valuable timber berths, last night rested, while airplane patrol pilots waited the morrow to again survey the one-endangered district.

The coming of the rain saved rich timber areas in the Prince Albert National Park yesterday, just as reinforcements arrived to assist the weary rangers who had battled to keep the flames from the beautiful park lands. Other districts of the north, in radio reports, also told of welcome precipitation which had halted the advancing fires.

Births now are nearly double the number of deaths in cities and towns of England and Wales.

EXPECT GREAT AIR LINER TO PAY TORONTO VISIT OVER WEEK-END

Unofficial Report Says R-100 to Leave Mast Sunday Afternoon.

MOTORS SILENT WEEK.

MONTREAL, Que., Aug. 7 (C.P.).—If all goes well, the motors of the British dirigible R-100 will be heard singing their song of power this week-end for the first time since the ship arrived from Cardington last Friday.

In an official statement issued last night, announcement was made that the dirigible will leave the mooring tower for her flight over Ottawa and Toronto, if weather conditions are favorable and repairs are completed.

May Leave Sunday Afternoon.

The announcement says: "There is every reason to believe that the flight over Ottawa and Toronto will be made over this week-end."

Unofficially, it was reported later that the vessel would leave the mooring mast Sunday afternoon, flying over Ottawa that night and over Toronto on Monday, returning to Montreal at dusk. This could not be confirmed, however.

HAVELOCK SETS 1930 TAX RATE AT 45 MILLS

New Rate is Reduction of One Mill Over Last Year.

UNPAID TAXES $711.69

Women's Institute Given Permission to Hold Tag Day For Blind.

HAVELOCK, Aug. 7. (Examiner Correspondence).—The regular meeting of the town council was held in the council chamber on Monday evening, Aug. 4th, when all the members were present with the exception of Reeve Sanderson.

Moved by councillors Howe and Gordon that Councillor Spencer occupy the chair.—Carried.

Minutes of the previous meeting were read and approved.

A letter was read from Mr. M. McNichol, regarding the use of the Wight lot at the west end of the village. Moved by Councillors Seeney and Howe, that the Reeve be appointed to look into the matter.—Carried.

Rev. Arthur Pickering addressed the meeting in connection with help for the blind. He suggested that the council allow the women's Institute to hold a tag day for the purpose of raising funds to contribute to this worthy work. It was moved by councillors Gordon and Howe, that permission be given to the Institute to hold a tag day at some early date.—Carried.

Tax collector Kinnaird submitted his report to date, showing a balance of unpaid taxes to the amount of $711.69.

It was moved by Councillors Howe and Seeney that the collectors report be received, and the time for the payment taxes extended another thirty days.—Carried.

Weed Inspector Fred McAdam re-

(Turn to Page 3, please)

TO RE-OPEN PLANT.

HAMILTON, Ont., Aug. 7.—(C.P.)—Owners of the Libbey Owens Glass Company are prepared to re-open their plant here, which has been idle for nine years, just as soon as the Dominion Government gives assurance that their products will be protected by adequate tariff, it was announced to-day by the president of the Ontario Plate Glass Company.

TRIED NUMEROUS REMEDIES

Expresses Appreciation to Kellogg Company for Relief

If you are troubled with constipation, this letter from Mr. John J. Mulligan (address on request) will interest you:

"This is simply a letter of appreciation for the wonderful results I have obtained through the use of Kellogg's ALL-BRAN.

"For years, in fact ever since my return from France, I have been troubled with constipation and its companion ills. I tried numerous remedies in vain. Finally in desperation, not wishing to be a slave to laxatives all my life, I turned to Kellogg's ALL-BRAN. The results were remarkable and quick—in fact the next day long-hoped-for relief became a happy reality."

The Kellogg Company has received thousands of similar letters in praise of ALL-BRAN, the product that is positively guaranteed to relieve both temporary and recurring constipation.

It also adds needed iron to the diet and builds health.

Eat Kellogg's ALL-BRAN with milk or cream . . . in soups, salads and fruit juices . . . in cooked foods and hot breads. Your grocer has ALL-BRAN in the red-and-green packages. Served everywhere. Made by Kellogg in London, Ontario.

Kellogg's ALL-BRAN

Improved in Texture and Taste

MISSIONARY SOCIETY TO PAY GIRL'S RANSOM

LONDON, Aug. 7 (C.P.). — The Church Missionary Society's representative at Foochow has been authorized from here to pay $5,000 ransom for the release of Miss Edith Nettleton and Miss E. J. Harrison, now in the hands of Chinese bandits at Sukien, if British authorities consider the payment necessary to secure their release.

The bandits are reported to have severed one of Miss Nettleton's fingers as a mark of determination to obtain money, and threaten to shoot one of the women if the ransom is not forthcoming.

RUM SMUGGLERS LOSE LONG CHASE

Beach Craft and Burn Cargo After Guards Use Machine Guns.

TWO HOUR RACE.

NEW LONDON, Conn., Aug. 7. — (A.P.)—Deserted by her crew after running the gauntlet of machine-gun fire from a coastguard patrol boat, the speed boat Estelle of New York, blackened by fire and her liquor cargo ruined, was beached last night at Gardiner's Bay as efforts were being made to establish her ownership.

The craft was run ashore and set afire by her crew last night after it had failed to out-distance a coastguard patrol boat in a two-hour race. Because of the fire which wrecked the vessel before the flames could be extinguished, Commander L. T. Chalker, chief of staff of the destroyer force yesterday said the value of the liquor aboard her could not be estimated.

Machine gun fire was resorted to by the coastguard patrol boat after a one-pound shell fired across the speed boat's bow had failed to stop the Estelle.

Your husband's footstep—

does it sound tired? Put the kettle on—make a cup of tea quickly. Push him into the chair. Offer the cup of tea—more zest for supper. A happier evening for both of you.

RED ROSE TEA

"is good tea"

TWO QUALITIES — RED LABEL & ORANGE PEKOE

BUSINESS MEN FAVOR PROJECT

Trans-Atlantic Air Route Meets With Favor in Toronto.

UP TO GOVERNMENT.

TORONTO, Ont., Aug. 7.—(CP)—If the dominion government takes action to support Sir Dennistoun Burney's proposal for a trans-Atlantic air route between Great Britain and Canada, it will receive at least the moral support of Toronto's leading business men. How much further such support would go, however, is a question which must be decided after details of the plans have been submitted.

Among the city's most prominent business men who voiced enthusiasm at the proposal was C. L. Burton, President of Simpson's Limited. "The merchants and the citizens would follow any government lead on the question of such service", said Mr. Burton, "but it is a proposition in which the government must move first.

Premier G. Howard Ferguson, Hon. W. H. Price, Attorney-General and heads of a number of the city's largest business houses also expressed enthusiasm at the proposed project.

QUALITY PRINTING With Quick Service

DOMINION STORES LIMITED

PERSONAL SERVICE

"WHERE QUALITY COUNTS"

A BALANCED DIET . . .

is necessary to ensure perfect health. During the hot, sticky days of summer the problem of attractive, appetising meals is intensified. May We Help You?

Your DOMINION STORE is fully stocked with a great variety of deliciously different foods that will help to spur the jaded appetite, at prices lower than the average.

— SPECIAL COMBINATION OFFER —

1 JAR LITTLE CHIP MARMALADE
1 QUART BOTTLE VINEGAR—C. & B.
1 BOTTLE LEMON OR ORANGE CUP

BUY THESE THREE FOR 87c

AND GET 1 BOTTLE C. & B. TOMATO CATSUP FREE

TOTAL VALUE $1.14

DOMESTIC SHORTENING	3-LB. PAIL 43c	7-LB. TUB $2.79	KRAFT Cheese lb. 37c
TIGER TOMATO CATSUP	PINTS 12c	QUARTS 18c	SKINLESS Figs Tin 19c — A DELICIOUS DESSERT
JUST SOAK THE CLOTHES RINSO	SMALL PKG. 8c	LARGE PKG. 19c	SPECIAL BLEND Coffee lb. 33c
ROSEDALE PEACHES	HALVES IN HEAVY SYRUP	NO. 2 TIN 19c	BORDEN ST. CHARLES Milk 2 EVAP. TALL TINS 25c
P. & G. WHITE NAPTHA SOAP	10 BARS 35c		
DOMINO BAKING POWDER	1-LB. TIN 16c		
WRAPPED, OF COURSE Tasty Bread	2 FULL 24-OZ. LOAVES 17c		RICHMELLO TEA Orange Pekoe lb. 68c
SHIRRIFF'S ASSORTED JELLY Powders 4 pkgs. 23c			MAGIC BAKING POWDER 1-LB. Tin 34c
BONELESS CHICKEN	1-OZ. TIN 38c		FINEST SALAD OIL MAZOLA NO. 1 Tin 35c
AUNT JEMIMA PANCAKE FLOUR	PKG. 17c		POWDER OR TABLET JUNKET 2 for 25c
CROSSED FISH SARDINES	TIN 17c		CLARK'S SPAGHETTI 1-LB. TIN 2 for 25c
TANGLEFOOT FLY SPRAY	8-OZ. BOT. 29c		KNOX AH HEALTH SALTS TIN 18c
HEINZ BAKED BEANS	MEDIUM TIN 14c		SNOW WHITE TAPIOCA LB. 10c
Certo BOT. 29c	SEALERS	SMALL, DOZ. 90c MEDIUM, DOZ. $1.09 LARGE, DOZ. $1.30	PAROWAX 2 Pkts. 25c

COOKED AND CURED MEATS.

MACARONI AND CHEESE LOAF, Lb.	29c	Machine Sliced BACON, Lb.	39c
Boiled HAM, Sliced, Lb.	57c	Solid CABBAGE, Each	5c
BOLOGNA, Lb. Sliced thin	25c	Choice TOMATOES 2 Lbs.	19c
WEINERS and SAUSAGE, Lb.	25c	Slicing CUCUMBERS,	5c
Roast PORK, Lb.	65c	New POTATOES, Peck	25c
Smoked PICNIC HAMS, Lb.	23c	Choice LEMONS, Dozen	33c
Pearmeal COTTAGE ROLL, Lb.	29c	Table GRAPES, Lb.	19c

Fruits and Vegetables

Special: PASTRY FLOUR, 24-Lb. Bag	85c
Stuffed or Plain OLIVES, Mason Jar,	25c
JIF SOAP FLAKES, Special Price, Pkg.	19c
New CHEESE, Lb.	23c
Fine Old CHEESE, LB.	39c
New Season's CLOVER HONEY, Pail.	65c
FINE SALT, 50-Lb. Bag	45c

Try This "Shandy"

THEY are serving it at all the fountains . . . O'Keefe's STONE GINGER and Ice Cream . . . a "Shandy" that's bringing a new taste delight to increasing thousands of eager tongues. This new STONE GINGER is the real old English drink . . . brewed by O'Keefe's from a cherished recipe.

Taste its new silvery, foaming excellence at home. Order a 12 bottle carton from grocer or druggist—

O'KEEFE'S STONE GINGER

O'KEEFE'S BEVERAGES LIMITED also manufacturers of O'Keefe's Dry GINGER ALE

LOCAL DISTRIBUTOR J. M. BROOK

Notice of Removal

THE TORONTO-PETERBORO TRANSPORT CO., LTD.

will move their office and warehouse on August 1st from 183 Simcoe Street to 326 Aylmer Street. Phone 1194.

Same phone number as before.

6d, 32, 4415

CATTLE RUSTLING CHARGE IS LAID

Lindsay Bondsman Arrested After Posting Bail For Friend.

STOLEN LAST MAY.

LINDSAY, August 7. —A few minutes after he had posted bail for Wallie Adams, Carden Township farmer, on a cattle rustling charge here yesterday, George Gardiner, a neighbor, was arrested as an accomplice. Both were remanded until August 14.

Police followed a three-months-old trail to arrest Adams and Gardiner. Nine head of cattle were stolen from a herd owned by Alexander Benson of Eldon on a Bexley range last May. Later one was found on a farm near Adams', and he, questioned, told of buying eight head from a stranger on the road.

He was arrested when he tried to sell a steer to another neighbor. Seven were found on still another range, where, police were told, Adams had sold them.

FIRE HALL 'PHONE HAS QUEER RING

Cobourg Turns Out to Fire as Farmer's Wife Turns Wrong Crank.

WOMAN FLEES.

COBOURG, August 7. — Urban telephone service is too simple of operation, it seems to Chief of Police Ruse.

A woman walked into his office here late last night and asked to use the telephone. She was a farmer's wife and accustomed to rural systems. Therefore, when she saw a crank above the 'phone, she proceeded to turn it to call central.

It wasn't that kind of a crank. Instead of calling central, it rang the fire bell in the tower of the Town Hall and called the town's entire volunteer fire-fighting force to the scene.

From a dance, from the beach, from restful beds the fire fighters rushed downtown, adjusting helmets as they ran, in answer to the alarm. The woman did not return to use the 'phone.

CAMPBELLFORD WILL BE HEARD

(Continued from Page 1)

from the Council to operate the hall. This was thought by the Council to be a private contention between two citizens, but as there had been complaints lodged by local residents against the hall, a committee, composed of Reeve J. M. Bygott and Councillors H. N. Carr and J. O'Sullivan, was appointed by the Mayor to investigate the matter and report back to the Council.

Councillor A. MacColl drew attention to the fact that children were driving down the church hill on their express wagons, to the danger of themselves and the public, and also that some young men were bathing in the river with only tights on. Both these matters were referred to the Police Committee for action.

A report from the tax collector, J. D. Cummings, read by the clerk, showed that current taxes collected this year amounted to about $52,000, and the back taxes to the sum of $4,500.

The pay-sheet amounting to $1,267.71, was presented and passed.

OBITUARY

CHARLES HENRY YOUNG

Charles Henry Young, 167 Aylmer street, died at his home this morning at the age of 75. He leaves his wife and four daughters, Mrs. Cutmore, Peterborough; Mrs. Hewitt, Port Hope, Mrs. Cristy, Toronto; and Mrs. Bull, Toronto.

The funeral will be held to-morrow afternoon at 3 o'clock. Rev. S. H. Moyer of Springvile and Rev. J. D. Paterson of All Saint's Church Peterborough conducting the services. Interment in Little Lake Cemetery. Kindly omit flowers.

REV. RUSSELL PASSES.

TORONTO, Ont., Aug. 7.—(C.P.)—Rev. Alex Russell, Presbyterian Minister, and one of the few surviving veterans of the Fenian raids, died to-day in his 84th year. He was born in Scotland.

DINGHY SAILING

(Continued from Page 1)

moored. J. K. Hughes, chairman, with Dr. McPherson, were in a launch which cruised busily about the waters, and their assistants, judges and starters, Fred Overend, W. J. Thompson and G. H. Roper, occupied other positions of vantage.

A mixup in the ladies' long distance swimming race resulted in the scratching of two promising entries. As explained by the men in charge, the starting point for the event, nearly a mile in length, was at the Hopwood Island, but two of the entrants started off from the bridge and consequently couldn't compete properly with the other five girls. One of the wrong starters took to her boat but the other gamely finished the course. The winner in this event came in combining restful periods of floating with an overhand crawl that sent her along ahead of two close contestants.

Terry Hall figured prominently in the list of individual and crew prize-winners. Jerry and Karl Duffus also did well.

Several spills featured the men's events, without any important consequences. In the war canoe race (seven in skiff) the whole sextette in one of the boats took to the water when their waterlogged craft sank beneath them. Attired modestly but not very satisfactorily, in full regalia of heavy boots and long trousers, they regained shore with difficulty, there to kick off the encumbrances and appear in the bathing suits which were worn beneath. Another boat which went to the relief of a tired girl swimmer also capsized in the water.

The sailing boats did some graceful curves as their canvas bellied out under the stiff breeze which sent them keeling over.

An energetic little sea-flea, with its snub nose in the air, whipped the waters into froth as it sped noisily up and down the lake. An exhibition of surf-board riding was an unofficial feature of the program.

The Master Trophy

The master trophy of the Lakes, the Kawartha Lakes championship cup, went to Reg Dixon of Toronto, in first place, with Otto Gliddon of Toronto in second place, for Dinghy sailing over a six-mile course.

In 1900, William T. C. Boyd of Bobcaygeon gave this cup for Dinghy sailing on any of the Kawartha chain of lakes, with the stipulation that the winner must be a resident of the Lakes and must sail his own boat. It is the oldest cup offered for competition on these waters, and is up for perpetual annual competition The owner has his name inscribed on it and holds it, with a pennant, for the space of a twelvemonth Three trustees were first appointed: J. G. Edwards of Lindsay, Alvin Bottum of Bobcaygeon and Burritt Edwards of Peterborough, but the trusteeship lapsed gradually into the hands of the committee.

The presentation of prizes took place in the evening at the pavilion, when Mrs. J. F. Strickland and Mrs. J. K. Hughes gave the awards to the winners.

The annual Regatta dance, with music provided by Virginia Dare and her assistants, was well patronized by a gay throng.

Two scheduled events were omitted from the program and will be run off at the Children's Regatta, next Wednesday, August 13th. These were the Canoe Sailing race for the W. H. Bradburn Trophy and the Men's Single Canoe race for the J. K. Hughes Cup (Chemong Park residents only).

The list of prize-winners is as follows:

Open Sailing for the G. N. Gordon Trophy, six miles: (1) J. Flavelle of Lindsay; (2) Gordon Matthews.

Dinghy Sailing race, six miles, for the Peterborough Canoe Company Challenge Cup: (1) Reg Dixon; (2) Otto Gliddon.

Men's long distance swim for Silver Trophy donated by J. K. Hughes, J. Patte and W. Thompson: (1) Allan Gray; (2) Don Fitzgerald.

Men's Single Canoe (21 years and under): (1) Terry Hall; (2) Drake Jopling.

Crab race: (1) John Gillott; (2) Gerald Duffus.

Mixed Tandem Canoe: (1) Miss 'Skookey' Emsley and Terry Hall; (2) Miss Betty Hopwood and Drake Jopling.

War Canoe race, (seven in skiff): (1) Terry Halls' crew; (2) B. Hodgens' crew.

Crab race (18 years and under): (1) Karl Duffus (2) Gerald Duffus.

Men's Swimming race, 75 yards: (1) B. Hodgens; (2) Don Fitzgerald.

Ladies' swimming race (long distance): (1) Gladys Johnson, (2), Miss McKenzie.

Men's tandem canoe (21 years and under): (1) Terry Hall and Harry Stabler. (2) 'Pat' Hall and Arthur Wood.

Gunwale race (21 years and under): (1) Jim McFarlane, (2) Drake Jopling.

Outboard Motor race (handicap): (1) B. Hodgens, (2) Ralph Clark; (3) Eric Westbye.

Men's Fours: (1) Terry Hall's crew (Harry Stabler, Gerald Duffus and Karl Duffus); (2) Don Fitzgerald's crew.

The committee in charge of arrangements for the annual Regatta included: J. K. Hughes, chairman; Roy Dixon, secretary-treasurer; G. Eastwood, H. Forler, J. Matthews, H. Coulthard, J. Duffus, K. Duffus, W. Gordon, A. Darling, J. Patte, Eric Westbye and J. McFarlane.

Only first grade Spanish Olives are used.

McLAREN'S INVINCIBLE OLIVES

4B

BELMONT PLANS ROAD INSPECTION

Councillors to Ask Good Roads Machinery Co. to Move Crusher.

ACCOUNTS PASSED.

(Examiner Correspondence)

HAVELOCK, Aug. 7.—The regular meeting of the Belmont and Methuen council was held at the Armstrong House with all members present. It was moved by Steenburg and Vansickle that the minutes of the previous meeting be adapted as read. Moved by Vansickle and Steenburg, that Reeve Griffith, Councillor McNeeley, and road superintendent be a committee to view the road from Preneveau school to Seymour boundary, for the purpose of having a culvert put in and some rocks removed from the road. Carried.

Moved by Whitney and Vansickle that the council ask the Goods Roads Machinery Co., to send a man to move the power maintainer and crusher to Round Lake Settlement.

Moved by Steenburg and McNeeley that the road superintendant be authorized to view the road from McCutcheon's corner to the entrance to Rae Williams cottage, also that from Marmora road W. E. Anderson's and put in one Pillar culvert opposite Jack McQuigge's lot on the 10th concession line, Belmont.

Moved by Whitney and Steenburg that the following road grants and accounts be paid. Wm. Chase payment sheep damages, $13.50; G. W. Steenburg payment voucher No. 8, $1,830.42.

Moved by McNeeley and Vansickle that the council adjourn to meet Aug. 30 at 1 p.m. or at the call of the reeve.

Moved by Steenburg and Vansickle that Whitney and the Road Superintendent be a committee to have the brush cut from Oak Lake settlement, north.

MURDER CHARGES FOLLOWS FIGHT

Windsor Youth Dies of Stab Wounds Received Defending Woman.

WINDSOR, Aug. 7.—(C.P.)—Clarence Bullman, 22, of Windsor, died last night in Hotel Dieu Hospital, where he has been a patient since last Sunday morning following a stab wound inflicted in his abdomen when Bullman and six companions attempted to prevent two men from beating a woman.

According to statements made to police, Fred Roland, of Detroit, was in company with Rhea Martin, of Amherstburg, when Joseph Martin, brother of the woman, and Edward Holdaway objected and gave Roland a beating and then turned on the woman.

The Windsor youths, on an auto trip, came along about this time and interposed in defence of the woman.

Martin and Holdaway were arrested shortly after the fracas by Chief Timmins, of Amherstburg, and remanded on charge of doing bodily harm to Bullman. According to Crown Attorney James S. Allan, murder charges will now be laid.

QUICK QUAKER OATS

Gives vim for busy summer days

COOKS IN 2½ MINUTES

1217

"Ordinary soaps may cause serious irritation"

warns LINA CAVALIERI

celebrated Paris beauty specialist.

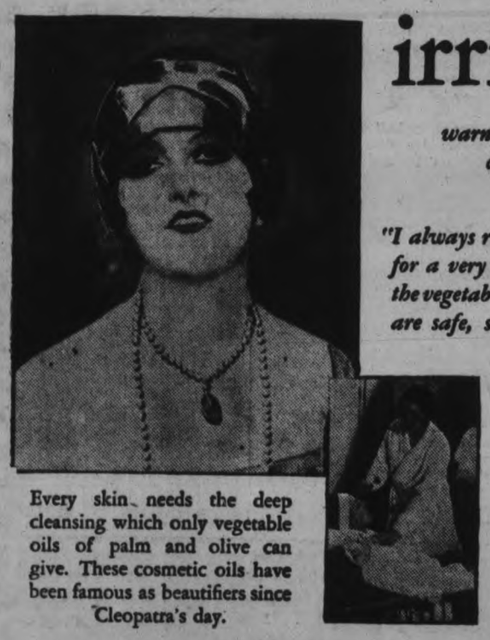

"I always recommend Palmolive Soap . . . for a very good reason. I have found that the vegetable oils of which Palmolive is made are safe, soothing, healthy for the skin."

Lina Cavalieri

61, AVENUE VICTOR EMMANUEL III, PARIS.

Every skin needs the deep cleansing which only vegetable oils of palm and olive can give. These cosmetic oils have been famous as beautifiers since Cleopatra's day.

"ORDINARY soaps," says Madame Cavalieri, "may cause serious irritation. If you have the mistaken notion that soap may harm your skin, it is because you are not using the right soap. Next time try Palmolive. I heartily advise it . . . to keep skin smooth and lovely."

Lina Cavalieri's expert advice

In her sumptuous salon on the Avenue Victor Emmanuel III, Lina Cavalieri advises her fastidious patrons to follow a simple home beauty treatment with a soap blended of palm and olive oils.

"Before retiring," says Madame Cavalieri, "wash with Palmolive. Then I advise the use of my camphorated jelly No. 5, which should be applied over the face and neck. When slightly dried a little powder should be added and the preparation may remain on all night. In the morning, cleanse the skin thoroughly with Palmolive Soap and then use my 'Lotion Onctueuse' No. 7 — afterwards applying my Cream No. 2. By following this simply treatment you will keep that schoolgirl complexion."

10c Per Cake

Beware of irritation

So many soaps irritate while they cleanse. They are apt to roughen the texture of the skin and spoil its delicate coloring. Palmolive is a pure vegetable oil soap. Its color, its odor, its very feeling is that of nature's great cosmetic oils. It cleanses safely, beautifies easily.

Lina Cavalieri is one of a great international group of beauty specialists who have discovered the facts about Palmolive for themselves, and who now tell their patrons to use this soap in preference to any other. Today, there are over 23,720 such experts. Think of that! Thousands and thousands of those whose advice is sought and paid for by women in many countries, voluntarily proclaim Palmolive best. You will like Palmolive. You will be using it soon for the bath, too, since it costs even less than quite ordinary soaps. Follow Madame Cavalieri's advice. Begin this very day.

1977

HAVELOCK SETS 1930 TAX RATE

(Continued from Page 1)

ported the cutting of weeds on the Pearce property at the west end of the village and also on the Redden property. The sum of 90 cents will be charged against each of these properties for cutting the weeds.

Tax Rate Set at 45

By-law 374 setting the tax rate for the village on the sum of $390.000 assessable property was put through its several readings.

The blanks were filled in as follows:

Town County rate, $3181.12—6.6 mills—$2574.

Debenture rate, $2293.00—5.9 mills—$2301.

Street lighting rate, $1550.00—4 mills—$1560.

Board of Health rate, $390.00—1 mill—$390.

Park Board rate, $390.00—1 mill—$390.

School rate, $8700—22.3 mills—$8697.

Village rate—$1638.

The taxe rate is thus 45 mills which is a reduction of one mill on last year's rate.

The following accounts are ordered paid on motion by councillors Howe and Seeney:

Chris. Graham, ten hours' work at 30 cents, $3; Wilbur Barten, eight hours work at 30 cents, $2.40; Charles Dewey, caretaking hall and fire engines, $10.85; Fred McAdam, cutting weeds, 35 hours at 30 cents, $10.50; Wm. Mack, 65 hours' work at 30 cents, weeds, $19.50; Harold Dafoe, work on streets with truck, $4; Cecil Wilson, blacksmithing acct., $14.05; Charles Dewey, caretaking and street work, $17.50; Ray Scott, fire engines re creamery fire, $5.00; George Jones, 8 hours' work at 30 cents, $2.40; Ontario Rock Co., overlouds on streets, $61.00; Havelock Standard printing acct., $35.00; Hydro Electric Commission, $16.29; John Kinnaird, 1929 taxes re arrears, $10.

On motion of Howe and Seeney the meeting was adjourned to Sept. 1st, or at the call of the Reeve. — Carried.

FIFTY YEARS OF CONSTANT ENTERPRISE

AND SO A TOWN WAS BORN

The engineer in the motor-boat pointed to a densely timbered slope on Burrard Inlet.

"There's a good spot," he said.

So the party got out and looked around. They hoped the engineer was right, for they had been cruising about the Sound north of Vancouver seeking a site for a new oil refinery.

And the engineer was right. A few months later the slope had been cleared, a great industrial plant had been erected and around it nestled a city of snug new homes. It was called Ioco.

Ioco happened sixteen years ago. It was the second of Imperial Oil's refineries. Four others have been built since—at Imperoyal, N.S., Montreal East, Calgary and Regina. They have been built in order to meet new demands for gasoline and lubrication.

For the fifty years since it began, Imperial Oil has been meeting these new needs of transportation and industry.

Because it has met each one with fresh effort and new perfection, Imperial has grown from one small plant at Sarnia, Ontario, to its six great refineries—its ships on the Atlantic and the Pacific—its miles of tank cars—its nine thousand men across the world, from the Arctic to Peru.

Fifty years of constant enterprise are in the products Imperial Oil sells today.

Marvelube is Imperial's finest motor oil.

Imperial Premier and Imperial Ethyl are its best gasolines.

Which means that nothing finer can be put in your car.

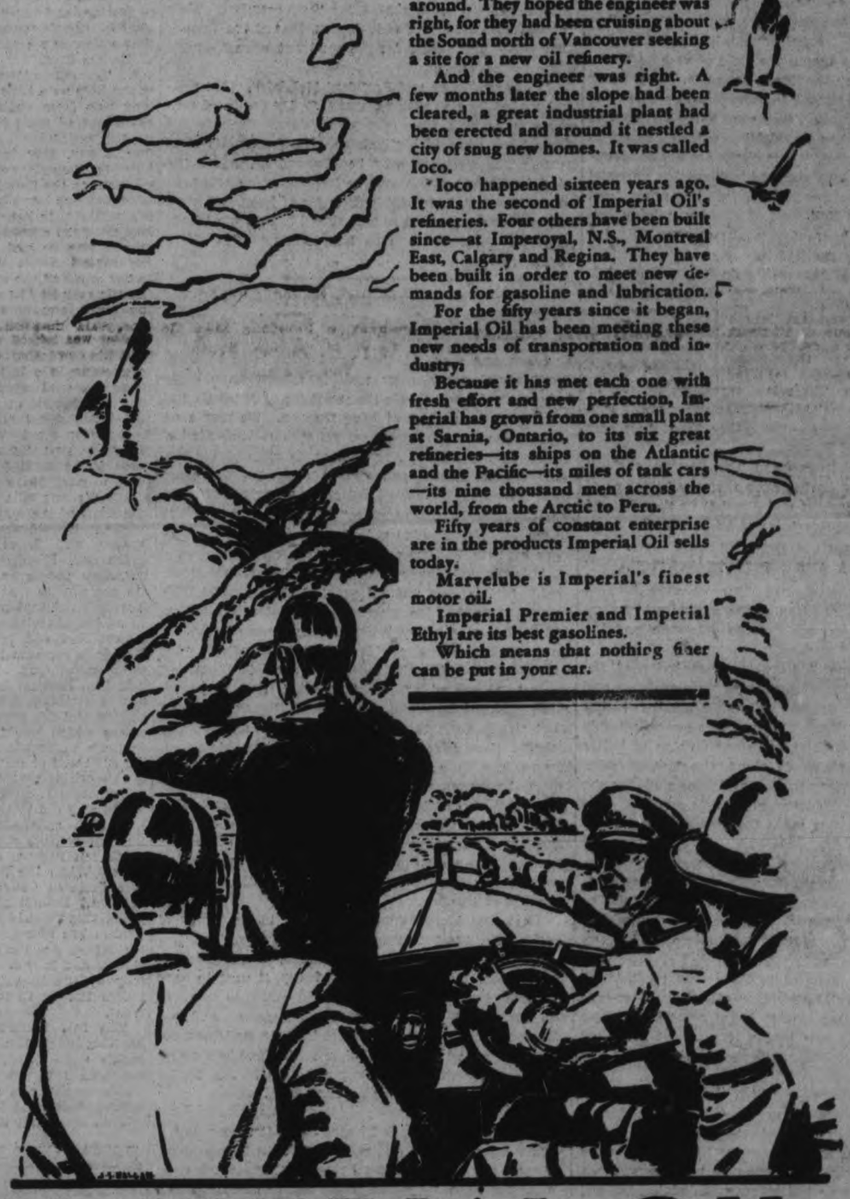

IMPERIAL OIL PRODUCTS

ALWAYS SO MUCH BETTER

¶ *Imperial Oil Products Are Made in Ontario*

FOUNDED IMPERIAL 1880

IMPERIAL PREMIER GASOLINE

IMPERIAL ETHYL GASOLINE

MARVELUBE MOTOR OIL

POLARINE GREASES

IMPERIAL INDUSTRIAL LUBRICANTS

The Examiner

The Examiner is a member of the Audit Bureau of Circulation.

The Daily Examiner, published every lawful evening by The Peterborough Examiner, Limited. Office: 419 George Street. $6.00 per year, delivered in City; out-of-town subscribers, by mail, $4.00 a year.

U. S. REPRESENTATIVES.

Special U. S. Representatives—W. H. Stockwell, 629 People's Gas Building, Chicago, Ill.

New York—Chas. P. Miller, 225 Fifth Avenue.

Advertising Rates on Application.

R. M. GLOVER, Managing Director.

'PHONES — Editorial, 1601; Business Office, 1600. Private Branch Exchange to all Departments.

THURSDAY, AUGUST 7, 1930

PETERBOROUGH WANTS ITS SHARE.

It is to be hoped that when Mr. Peck attends the special session of Parliament he will keep in mind the right of Peterborough to the Government's consideration in the unemployment emergency which it so conspicuously recognizes.

To paraphrase a memorable declaration:

"A dollar spent for unemployment relief in Halifax is no better to a man out of work in Peterborough than a dollar spent by the Federal Government in Brandon or Sault Ste. Marie."

The question in the minds of the unemployed of Peterborough is: How much work will the new Government undertake in Peterborough, and how soon?

The City Council did not take long swinging into action, but other cities have acted even more swiftly.

St. Catharines has plainly told its member, J. D. Chaplin, that it wants a combined federal and municipal building, part of it to be a city hall, the municipality to pay half the cost.

THE COUNCIL AND ITS MEETINGS.

A notable characteristic of the City Council under the chairmanship of Mayor Denne is that it accomplishes a maximum of work with a minimum of words.

The ancient order of the midnight session is rarely invoked by the present administration at the City Hall, and civic service is no longer a domestic reproach to tip-toeing aldermen in the wee small hours.

Of course the city's business requires discussion and perhaps debate, but the citizens have the impression that their affairs are being well handled, although the Council has completed its business and adjourned its meeting at ten or nine o'clock instead of midnight or later.

Such brevity must cramp the style of verbose aldermen, if there be any in the Denne assembly. They never received any encouragement in loquaciousness from the city clerk. For that matter, they were never discouraged either, for the clerk has invariably confined himself to his clearly defined duties. Some clerks are not so scrupulous, and can horn into a council's discussion on equal terms with their employers. But that has never been a fault at the City Hall, and if needless talking has rolled up many an hour of yore the responsibility lay with the mayor who permitted it.

If committees will thoroughly do the work that is allotted to them they smooth the way of the Council and save midnight oil. On the other hand, they may leave the impression on some citizens who prefer quantity to quality, even in speeches, that the stipend is not fully earned when the business of council meeting can be disposed of in an hour. There is a surprising number of citizens of that type. Their distinguishing mark is a habit of opening their mouths rather than their ears when they listen.

However, Mayor Denne and the Council couldn't please everybody, and if they strip their deliberations of needless talk and argument and direct their thought and effort to the important features of their business.

THE ELECTOR AND SHEEP STATISTICS.

It seems only a week ago since we were hearing jeremiads about the condition of the agricultural industry, with an excess of woe for the dairyman and the sheep breeder.

No doubt it was all true, for a majority of the people in this constituency registered their credence and acceptance of these mournful estimates; but it is rather strange to note that the rural people who are conceivably interested in such activities as the production of butter and the raising of sheep—in short, the farmers seem not to have been visibly impressed at the polls by the deplorable statistics. However, all that is over and done with, and the city voters saved the farmers from themselves.

But there was something about those sheep statistics that is far from agreement with the figures indicating the state of the sheep industry as reported in "The Mail and Empire" (Toronto) from an interview with a representative of the Canadian Co-operative Wool Growers, Limited.

Reverting for a moment to the recent conflict and its alarms, farmers at least will recall (because it may be assumed that they really know something about sheep) that one side was telling them about the great decrease in the number of Canadian sheep and the other side was denying it.

It doesn't matter now which party was the affirmative and which the negative—at least, it doesn't matter much except in a sort of ethical way. But it may interest the farmers, for your farmer likes a clue to the truth no matter how late it may be in its emergence. Well, ten days ago or thereabouts the statement was reiterated in mournful numbers that there had been a dire decrease in the number of Canadian sheep during the last seven or eight years.

In Wednesday's "Mail and Empire," on the other hand, appeared an article that has all the ring of reliability about it; and yet it doesn't fit into the statistics that struck us as being so awesome ten days ago.

According to the Canadian Co-operative Wool Growers, Ltd., as quoted by "The Mail and Empire," there were 12,000,000 pounds of wool produced in this country in 1915 and 21,234,000 pounds in 1929.

And here's the state of the industry in Ontario alone, this Province which seemed so well last October and so ill this recent July.

The wool clip for Ontario in 1926 totalled 4,926,000 pounds and in 1929 the clip was 6,300,000 pounds. Granting, therefore, that the Conservative figures were correct ten days ago and the Canadian Co-operative Wool Growers' figures were correct yesterday, there can be only one logical conclusion, the average Canadian sheep is now growing ten or a hundred or a thousand hairs where only one hair grew ten years ago. It must be that, no matter how the farmers laugh at the seeming absurdity of it. Some Canadian Burbank has been doing things to our sheep which a few of our orators haven't heard about or couldn't imagine.

It must be so. If there was a big decrease in the number of Canada's sheep, as we lamented ten days ago, and if there has been a big increase in the production of wool in Ontario, we can conclude only that the individual sheep is working overtime.

The Co-operative Wool Growers say: "There has been no let up in progress of the sheep-raising industry."

It's a long news article in "The Mail and Empire," a full column of it, and it makes bright and heartening reading. Only one item of information is omitted. The Wool Growers neglect to reconcile the alleged fact of ten days ago respecting the decrease in the NUMBER of sheep with the company's own statement this week that the Ontario wool clip has swollen from 4,926,000 pounds in 1926 to 6,300,000 pounds in 1929. Perhaps the seeming anomaly is comprehensible to the farmers who raise sheep.

And we can all rejoice now that the sheep industry has not gone entirely to the dogs.

OTTAWA AND WASHINGTON.

Echoes of the Canadian election are still heard in Washington. There apprehension is scarcely hidden that a serious interruption of our trade with the Dominion may soon be expected. This fear will be only heightened by the assurance given by Senator Watson that there is no reason for it whatever. We are gravely informed that he has made a "thorough study" of the tariff plans of the new Canadian Government, and is confident that they will not in the least interfere with our commerce across the border. This coming from such a source will surely deepen anxiety. Mr. Watson's statement was made, moreover, before the declaration of intentions by the incoming Canadian Prime Minister, Mr. Bennett. He said that he had no objection to the United States erecting a tariff wall against Canada, and that the Dominion merely thought it right to erect one of their own against the United States. If the Washington authorities do not see in this a virtual notice of the beginning of a tariff war with Canada, they must be so far sunk in official optimism as not to be able to perceive the horizon.

Other effects, political effects, of the Canadian election have more immediate and palpable lessons for the Washington administration. Prime Minister King's overwhelming defeat was largely due to business depression and unemployment in Canada. There were to many thousands of Canadian voters unanswerable arguments for a change of government. Will the same thing work in the same way in the United States? This is the question which Republican managers are asking each other with bated breath. In public they keep up a bold front, and protest that it would be unfair and cruel to hold President Hoover and his party responsible for the setback in business and the great increase in unemployment. But the case is not one for nice moral distinctions. Rough-and-ready voters go straight to their conclusions without much regard for their premises. They will say, with a kind of rude justice, that if the Republican party took credit for prosperity, it cannot escape blame for adversity.

"I observe," once said President McKinley, "that political majorities rise with prosperity." By parity of reasoning, they sink when prosperity does. Such is the illogical but unavoidable decision of a democratic electorate. The situation may be changed much for the better by November, but even so Republican experts cannot avoid a certain fearful looking for of judgment when they pause to consider how probable it is that what happened in Canada will also happen here.—New York Times.

IN MACBETH'S CASTLE.

Yesterday the Duchess of York celebrated at Glamis Castle, in Forfarshire, the thirtieth anniversary of her birthday; and there another royal scion is to be born. Tradition, always a more amiable witness than brute fact, makes Glamis Castle the residence of Macbeth and the site of the murder of King Duncan. We may even believe, if we choose—and we do choose—that Shakespeare, on his road to Aberdeen to do some playacting, "did" Glamis Castle, such was his passion for exact "local color" and his known poverty of invention. "Shakespeare among the Aberdonians" is a theme that awaits its genius. Max Beerbohm is the boy to record the dialogue between William and the Glamis caretaker.

"Glamis and Thane of Cawdor! The greatest is behind." Shakespeare was the greatest till a modest Irish immigrant to London discrowned and dethroned him. And Shakespeare is now behind in his pronunciation. If we read The Encyclopaedia Britannica straight, "the l is mute." So "Glamis," sometimes spelled "Glammis," seems to rhyme with "clams." That, if true, is regrettable. Barring an excess of "traces of Roman remains," what else is there to regret in Scotland? Centuries of moisture have engendered a firm and agreeable thirst. If some gradients a little steep titillate timid automobilists, the Scotch are among the soldest-legged races of the world. A country of landscape and seascape, lakes and mountains and so on, legend and history and poetry illimitable. Birnam and Dunsinane Hill lay a spell on you when you see them on a tourist's map. It is to be hoped that the tourist's mind is not distracted by thoughts of gasoline.

Dark and bloody doings happened to the Lords of Glamis after Macbeth's time. Glamis is a castle as is a castle. Under the Earls of Strathmore, to whose ancestor it passed in the fourteenth century, it used to have a "secret chamber," knowledge of the entrance to which was confined to the Earl, the heir-apparent and one other person. Here was a subject for Mrs. Radcliffe, but it had to wait for Mrs. Oliphant. Is the place where Macbeth murdered sleep congenial to it? Sir Walter passed a night there when a young man:

> I must own that, as I heard door after door shut, after my conductor had retired, I began to consider myself too far from the living and somewhat too near the dead. * * * The whole night scene in Macbeth's Castle rushed at once upon my mind and struck my imagination more forcibly than even when I have seen its terrors represented by the late John Kemble and his inimitable sister.

Sir Walter was more pleasantly employed than by these visions of the night when he followed the custom of Glamis and swallowed his pint of wine from a lion-shaped beaker, a health to his host. This is an ancestral pun. The name of the fourteenth century grantee was Lyon. In the absence of the owner the custom may not obtain; but surely the arrival of a Prince or Princess is "worth a pint."—New York Times.

EDITORIAL NOTES AND COMMENT.

Banks seems to protect the depositors' money from every danger except holdup men.—Calgary Herald.

Novelist asserts that an extravagant girl makes a poor mother. She also makes a poor husband.—Saskatoon Star-Phoenix.

The British lords and commons are wrangling over a coal bill. So are we, but we didn't think it was news. —Brandon Sun.

Germany has decided to tax its bachelors. So whether they marry or not, they are bound to get their dues. —Sault Daily Star.

Voice of the People

NATIONALISM

To Editor of the Examiner.

Dear Sir:

It will be very interesting to watch from now on the effect of nationalism in the relation of the various dominions to the Empire. Without the dominions the British Empire, consisting of India, Central Africa, W. Indies, Ceylon and innumerable island ports and bases throughout the world to all of which hitherto the dominions have had friendly access for repairs, trade, information and protection.

If we refuse to join in but set up a house and housekeeping of our own we can no longer sponge on Mother Country in those respects—no self-respecting dominion glorying in its newly-acquired nationhood and independence could do that and get away with it.

Hence what position Canada will take at the Conference next month becomes a very interesting matter indeed, if Canada says as Mr. Bennett has said, 'I came here not as one bound to you in any way or under any obligation to you but as representing an independent nation prepared to make arrangements with you on a purely business basis and of a purely business mind.'

Canada assumes the position of a trade rival not a trade friend and must set up world trade arrangements of her own. The British Empire so far as Canada is concerned is then at an end. If Britain says as she has already begun to say since July 28, that she does not wish to hamper herself in any way since her Empire so far as we are concerned is practically (and therefore in every other way) at an end we must see at once what our change of status has brought us to. We cannot deal as people looking wholly to our own national advantage and also as friends co-operating for both our own and the general advantage.

The general or Empire advantage means nothing to us. If the other parts of the Empire as N. Zealand has now, declared must and will join with the Mother Country in the proposed Empire for mutual advantage, protection and co-operative profit, Canada cannot expect to share in that union any more than the U.S. or France does.

A 'favored nation' arrangement might help us a little but it is a very long way from enabling us to take advantage of what Britain has built up and maintains. It will be therefore, I say, very interesting to see how Mr. Bennett works out his propositions to the Conference. If Britain is free to buy her wheat, apples, timber, fish, etc., in her own empire markets or in the cheapest world markets as she sees fit and is free to place her capitol where it will tell most to her own and the empire advantage Canada may find as we are now finding about our immense exports of pulpwood to the U.S. that the cheaper Soviet pulpwood and the cheaper Argentine or other wheat are going to leave us in a bad way. The proposed imperial working partnership was a magnificent opportunity for us. What will the loss of it mean to us? Can Mr. Bennett say to Britain, 'If you want our stuff you must come to us for it.' 'Why must we come to you?' Britain may ask. And why? We may all ask. We must not lose sight of the fact that those very people in Britain who called the Conference and launched the policy which Mr. King submitted to the Canadian people as in duty bound, are now saying that they accept Mr. Bennett's declaration of freedom to do as Canada pleases and as Britain pleases and will proceed so far as Canada is concerned to govern themselves accordingly.

If Mr. Bennett bargains he must give something substantial in exchange and not simply a slight preference which would have gained us so much without in any way impairing our tariff or calling upon us really to sacrifice anything as a 'bargain' will because it must.

And why did Quebec give Mr. Bennett such tremendous support? It was not because she hates Mr. King much but because she loves Quebec more. When the last Conference of 1926 declared Canada an Independent Unit Britain proceeded to pass acts giving Canada Independence and Britain has now no more to do with the B.N.A. Act than Italy has. The B.N.A. Act is not now changeable only by the imperial parliament as before but by Canada's own parliament.

You see, therefore, that Quebec becomes independent the moment she insists upon it. If to-morrow Quebec said she was dissatisfied with Confederation and wanted to become independent what is to prevent her?

That was what turned Quebec upside down on the 26th of July. Those on the spot and qualified to express an opinion will tell you so.

J. H. Burnham.

THE GRINGO PRIVATEER

By PETER B. KYNE

(Continued from yesterday.)

CHAPTER 34.

"The old fox," Burney decided. "As soon as I cleaned up El Cajon Bonita for him he decided to come back to San Francisco. I'll bet a small five-cent bag of cigarette tobacco he is now the real owner of the Santa Ines Rancho. He wants me to go to work for him so badly he has descended to the double-cross. I'll give him a few very uncomfortable minutes for this."

From his hotel he wrote Bradley Bardin as follows:

Dear Mr. Bardin:

Upon returning to California I learn that your chief counsel, Mr. George F. Borthwick, has purchased the Santa Inez Rancho from my father. Fortunately he paid all the ranch is worth.

In view of the fact that it is now impossible for me to accept the financial aid you agreed to furnish me in return for services rendered, you will please accept this letter as a definite and irrevocable declination of your offer and of all rights, even the most intangible, sought by you to be conveyed under that offer. Indeed, upon thinking over the events of the past thirty days I am moved to the conclusion that the services I rendered you were so trifling as to be out of all proportion to the generous offer you made me. Moreover, the sale of my father's ranch now makes available to me more than sufficient capital to insure the successful and profitable consummation of my most cherished plans.

Please, therefore, accept a hundred and fifty thousand acres of the best range land in the country, ten thousand head of cattle and a private cemetery with the compliments of,

Yours very sincerely,

KENNETH BURNEY.

That letter, with other mail, was delivered to King Bardin by an office boy, shortly after the king and the princess had returned to their San Francisco home. Having read it the king handed it to his daughter. "Read it," he said, "and weep."

"He's even more astute than I credited him with being," the princess remarked casually. "And even more prideful and magnificent."

"I'm glad, after all, that you were not born a boy."

"Why?"

"Because I am saved the ignominy of having to take you over my knee and warm you with the flat of my hand for selling me that perfectly loony idea."

"But, darling, he can't prove you are the real owner of that ranch."

"He doesn't have to," the old man roared. "He knows it! That's why, with the super-courtesy of his infernal Hidalgo blood, he has made me feel like a dirty deuce in a clean pack. Oh, Lord, I'm suffering! And I can never square myself with him now. I know that young man. He's implacable. He wouldn't work for me now for anything. And did you notice that he didn't even send his compliments to you? He's off the whole family, I tell you, and it's all your fault and I wish I could find a hole to crawl into and then drag the hole in after me. The longest day I live I'll owe Ken Burney a debt I can never repay because he will not permit the payment; the idea of your falling in love with such a man when he never even gave you a tumble!"

"Yes, he did, Pop," the princess replied cheerfully, "but you didn't notice it. Oh, boy, what that sweet thing can say with his eyes!" She advanced upon her father, sitting completely crushed in his favorite armchair, gripped his ample nose in thumb and forefinger and tilted his face up to hers. "Now I'll tell you why I sold you the idea that it would be a brilliant stroke of strategy for you to buy his father's ranch. I did it because the sale would put him in funds. I concluded he had a deal on somewhere or he would never have left us in such a hurry.

"Well, I preferred to see him paddle his own canoe. I wanted to discover whether, provided he could secure the capital elsewhere, he would not reject your aid. I knew he'd feel better if he could reject it and so would I. I do not worry about him. Any man as smart as Ken Burney could run a leather shoestring into a tannery before one could say Jack Robinson. He's not a fortunate hunter and he has too much pride to ask any woman to marry him until he can offer her a home, three square meals per diem for an indefinite number of diems and sufficient creature comforts to please any woman not a gold-digger.

"So, King Bardin, if you want my opinion, he's off to a running start and this letter proves it!"

Having planted his barb in the king's heart, Ken Burney departed via the air mail plane to Oregon, took a local train down to Harney and hired a car to take him out to Dan Wilkins' ranch. "Well, Mr. Wilkins," he said, after introducing himself, "I'm here within the two-week period I stated, so I assume you still have your cattle on hand."

"Yes, but if you'd been a day later you'd have found 'em gone. I got a wire yesterday from Jim Cheesebrough, over to Umatilla, Washington, makin' me an offer I sure found hard to resist. I'd have closed if I hadn't promised you I'd hold off. Of course, I've had plenty o' buyers to see me ever since the news leaked out that I'm goin' out o' business, but most of 'em are usin' clam shells an' woodpecker heads for money, whilst them that has the money want to sort out the tops an' leave me the culls to work off on somebody else.

"Then, too, they only want five hundred or a thousand, all feeders, an' if I sell my feeders I won't have nothin' left to sweeten a deal for workin' off the aged stock. If I can work it I'd prefer to sell the whole outfit to one buyer, but I only know of two Coast buyers big enough to handle such a deal. Jim Cheesebrought is one an' Brad Bardin's the other."

Ken Burney nodded sagely. "Have you heard from our main office as yet, Mr. Wilkins?"

"Had a wire this morning asking me to telegraph complete description of the herd an' the price at which I'm holdin' it."

"Have you replied to the telegram?"

"Yep. Wired 'em I wouldn't sea until their representative showed up here."

Immediately Burney adroitly switched the conversation. Thereafter he talked of Dan Wilkins and the latter's interests rather than his own or those of the Bardin Land & Cattle Company.

Two days sufficed Burney to discover that Wilkins' cattle were good and sound—mostly Hereford grades and considerably above the average in point of excellence and condition. So he returned to the ranch and commenced his trade on the following considerations:

The cattle were not to be delivered until one year from date. Burney explaining that, since the buyers of Wilkins' ranch had given the latter one year in which to remove his cattle, Wilkins could have no possible objections to permitting the purchaser of his cattle the benefit of the use of the ranch, gratis. To this Wilkins readily agreed.

Upon round-up and delivery of the cattle they were to be classed by Wilkins and Burney; the tally at time of delivery should of course govern, and all calves now running at their mothers' sides were to go free with the trade. This being the universal custom among old-time cattlemen, Wilkins agreed.

Wilkins was to continue at the ranch in charge of the herd, at a salary of five hundred dollars a month; he was to retain his riders but Burney was to furnish the payroll. Wilkins was to furnish saddle stock without charge save for forage and other necessary expense, and the herd was to receive, under Dan Wilkins' administration, the same care as if he still owned it.

Burney explained that this latter provision was necessary to insure the trade; there had been considerable drought throughout the Southwest and the rainfall in California had been below normal, hence if he moved the Wilkins herd immediately, the problem of finding range for such a large number of cattle on short notice would prove em barrassing.

(To be continued.)

A Thought

PRIDE.

No man can be his own best teacher. Exclusively self-made men are usually very badly made. Pride may keep a person from deriving the benefits from criticism. If such is the case, it is better to swallow pride and try to correct the imperfections which others point out.

What To-day Means To You.

If August 7th is your birthday, the best hours for you on this date are from 5:30 a.m. to 7:30 a.m., from noon to 1:30 p.m., and 9 p.m. to 10:15 p.m. The danger periods are from 10 a.m. to 11:30 a.m., and 4 p.m. to 5:15 p.m.

People's minds will be inclined towards pleasure on this date, and business affairs will be slighted. A new friendship will be formed with one of the opposite sex. A pleasant atmosphere will pervade the home.

The child born on this August 7th will have a cheery nature, and will love to impress people with the magnitude of its importance and doings. It will be kindly natured and popular, and will have more than ordinary intelligence.

You came into this world with too critical a nature to enjoy it. You are too sensitive about those things which displease you, and too loud in your condemnation. You are too callous, on the other hand, to those things which should please you, and too faint in your praise. You cannot seem to balance your pros and cons about things, the cons being in excess on the credit side. It is well to be discriminating, positive people usually are, but there is a difference between discrimination and prejudice. There is also a difference between constructive and destructive criticism, tolerant and intolerant judgment. You look upon the world and its people as your enemies until it is proven otherwise. You are blind to the gifts which are laid at your feet, and it is time you opened them up and made use of their valuable contents.

You are very ambitious. The best is none too good for you. You have good mental vitality, and when you concentrate your thoughts you have immense power and you will has the ascendancy over desire. You are destined to have a somewhat checkered career. You will meet with alternate successes and failures. You have the ability to make money for others, but not for yourself, and this makes you bitter and dissatisfied. You are very devoted to your home and home people.

(Copyright, 1930, The Bell Syn., Inc.)

HOME TOWNERS

Tidbits, Interesting and Humorous CAMPBELLFORD

The annual garden party of St. Andrew's Presbyterian Church, which was held on Tuesday evening proved a great success. The attendance was very large and the ladies of the church put up an excellent supper. The proceeds of the affair amounted to $273.

Mrs. Mona Narraway of Dunnville, Ont., is the guest for a few days of her cousin, Mrs. T. J. and Mr. Craighead.

Mr. T. J. Craighead was a visitor to Cobourg on Wednesday.

Mr. Harry Berry, B.A., and Mr. Arnold Mollenhauer, B.A., were the guests over the week-end of Mr. Wilbert Kingston.

Miss Ina Carr of Midland, Ont., is the guest of Mr. and Mrs. T. J. Craighead while on her vacation.

Mr. and Mrs. Craig Beattie, Miss Mr. Eric Scott all took a trip to Montreal to view the British airship R-100. While there Mr. Beattie had the pleasure of going over the monster airship.

Mr. and Mrs. O. T. Bonham and son Albert of Chicago, Ill., and Mr. and Mrs. P. J. Morton of Detroit, Mich., are the guests of Mr. and Mrs. Fred Linton at their cottage, "Whoopee," at Trent River.

The Economy of Speed

More than 70,000 times a day telephone users in Ontario and Quebec use Long Distance to give wings to their messages to distant cities. The economy of high speed makes a strong appeal to the modern business man.

HAY FEVER

RELIEF GUARANTEED

Don't be a slave to weepy eyes, sniffling nose, tormenting sneezes. Rinex checks them like magic. Try it to-day. See how much better you feel in half-hour. Relief or money back.

SAFE—Not narcotic or habit-forming. At all good Druggists. 60c $1 $2

DR. PLATT'S Rinex PRESCRIPTION

LINDSAY COUNCIL WANTS HIGHWAY COMPLETED

LINDSAY, Aug. 7. (Examiner Correspondence).—With a view to giving employment to the unemployed in this section, Lindsay town council intends petitioning the Provincial government to finish paving the Peterborough-Lindsay highway this year. The petition will be backed up by a deputation of the citizens who will visit Toronto and urge upon the government to undertake the work.

CROSSWORD PUZZLE No. 1744 (Copyright, 1930, by the Bell Syndicate, Inc.)

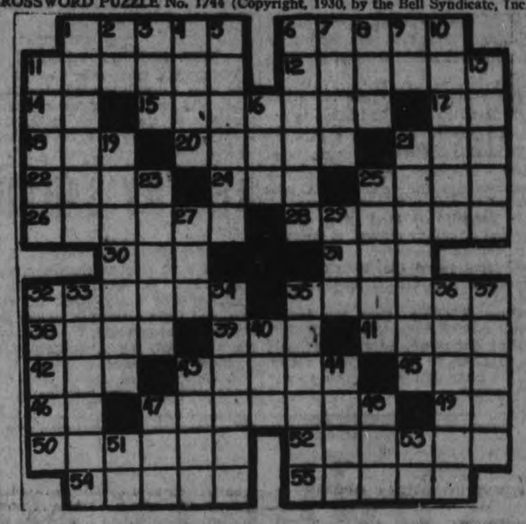

HORIZONTAL.

1—Girl's toys.
6—To blur.
11—Noble.
12—Leased.
14—Symbol for argent.
15—Thwarted.
17—Father.
18—To free.
20—Peruses.
21—Drinking place.
22—Nights before.
24—Organ of sight.
25—Statue.
26—Netted.
28—Hurried.
30—Vehicle.
31—Part of "to be."
32—Places of combats.
35—Strips of leather.
38—Class.
39—Female sheep.
41—Certain.
42—Center.
43—Jogs.
45—Cutting tool.
46—Plural.
47—Dedicates.
49—Old pronoun.
50—To limit.
52—Praised.
54—Ground rock (plural).
55—Mistake.

VERTICAL.

1—To draw from.
2—Conjunction.
3—To chop off.
4—Falsifier.
5—Harangue.
6—Newly married woman.
7—Dregs.
8—Finish.
9—By.
10—Dinner.
11—Apartment for women.
13—Arrows.
16—Beam.
19—To go down.
21—Government departments.
23—Part of leg.
25—Tools.
27—Age.
29—To stroke.
32—Equipped for battle.
33—Lifts.
34—Waits on.
35—To take up residence.
36—Petition.
37—Stitched.
40—To court.
43—To care for.
44—To scorch.
47—Noise.
48—Prefix: above.
51—Musical note.
53—To act.

C	H	A	O		P	O	S		S	H	O	W
R	O	S	E		A	R	E		S	A	V	E
A	S	L	E	E	P		S	A	D	D	L	E
P	L	A	S	E			P	A	M	P	S	
		Y	E	A	S		S	O	R	E		
B	U	S		S	O	W	E	D		S	H	A
A	S			E	R	E				T	O	
T	E	N		C	A	R	L	E		C	A	E
		S	L	O	T		S	H	A	E		
P	A	P	E	R		P	I	A	N	O		
E	X	I	L	E		L	E	D	G	E	R	
S	L	E	D		A	R	A		E	S	S	E
E	G	G	S		M	A	S		S	E	S	S

BANFF

—the smart summer playground of the Canadian Rockies. With the baronial "Banff Springs Hotel" as the centre of social and sporting activities, and a championship golf course amid unique surroundings, a healthful, happy vacation awaits you at this famous mountain resort.

Ask for Free Descriptive Booklet.

CANADIAN PACIFIC

THE WORLD'S GREATEST TRAVEL SYSTEM

EMBARRASSING MOMENTS

FINANCIAL and MINING REVIEWS

TO-DAY'S QUOTATIONS

Closing Figures on Principal Active Stocks

Grain — New York — Mine — Canadian

Toronto Stocks

Supplied by BIGGAR AND CRAWFORD Peterborough

Complete to 2.30 p.m. E.D.S.T.

	High	Low	Close
Abitibi	25¾	....	....
Bell Telephone	151¾	151	151¼
Brazilian	36¾	36	36¾
Brit. Amer. Oil	17	15¾	16¾
Can. Pacific Rly.	165	....	....
Can. Ind. Alcohol	5	....	....
City Dairy	66	65	65
Cockshutt Plow	17½	....	....
Distillers, Seagram.	9¼	9¼	9¼
Dom. Bridge	61¼	....	....
Ford "A"	32½	32	32
Int. Utilities "A"	40¾	....	....
Inter. Nickel	22¾	22¾	22¾
Inter. Petroleum	19¼	19	19
Imperial Oil	20¾	20¼	20¾
Mont. L. H.&P.	57¼	57	57¼
Massey Harris	26½	26	26¼
Page Hersey	88	87½	87½
Power Corp.	69¾	....	....
Service Stations	44	....	....
Supertest Petro.	35½	....	....
Twin City	13	....	....
Waterloo Mfg.	14½	....	....
Walker's	9	8¾	8¾

New York Markets

Over BIGGAR & CRAWFORD Wire

Complete to 2.30 p.m. E.D.S.T.

	High.	Low.	Close.
Alleghany Corp.	22	21¼	22
Allied Chem.	260½	260	260
Amer. Can.	127¾	125¼	126¾
Amer. Tel. & Tel.	211	210	210¼
Anaconda Copper.	50¾	50	50¼
Atchison	214½	212¾	213½
Balt. & Ohio.	103⅞	103¼	103⅛
Bendix	31¾	..	..
Bethlehem Steel	82¼	81¾	82½
Briggs	22¾	21½	21⅞
Canadian Pacific	185½	..	..
Chrysler	39⅝	29	29¼
Col. Gas	61⅝	61½	61⅝
Col. Graph.	17⅝	16¾	17⅝
Cons. Gas.	106¼	104½	105⅞
Dupont	114	112	112⅞
Erie	40½	..	..
Freeport Texas	44⅞	44	44⅝
Gen. Electric	70⅝	69½	70⅝
Gen. Motors	46⅝	45½	46
Gillette	80⅝	79	80¼
Hupmobile Mtrs.	13¾	13⅜	13⅜
Int. Combustion	6¼	..	..
Inter. Nickel	22¾	22⅜	22⅜
Inter. Tel. & Tel.	45⅜	..	..
Mont. Ward	35	34⅜	34⅜
N. Y. Central	162½	....	....
Pack. Motors	14⅝	14¾	14⅜
Radio Corp.	43⅜	42¼	43⅜
Radio K. Orph.	31⅞	31¼	31¾
Simmons Bed Co.	24⅝	24¼	24¼
Sinclair Cons. Oil	24¼	23⅝	24
South Railway	84⅝	84	84⅝
Standard Brands	20	19	19½
Std Oil of N. J.	72¼	71	72
Studebaker	31¼	31	31
Timken Roll. B.	65¼	....	....
United Corp.	31⅞	31	31¼
U. S. Steel	167¼	165¼	167⅛
Vanadium Corp.	99¼	96¾	98¾
Westinghouse	146½	144	146½
Willys Overland	6¼	....	....
Woolworth	60⅝	60	60⅝
Yellow Cab	25⅝	24¾	25

HOT, DRY WEATHER AIDS WHEAT PRICE

Bull Operators Resume Their Stride on Winnipeg Grain Market.

WINNIPEG, Man., Aug. 7 (C.P.)—Continued hot, dry weather over grain fields already sorely seared and in urgent need for moisture, kept wheat prices going sharply upward on the Winnipeg Grain Exchange this morning. With the opening gong, bull operations got back into their advancing stride of the past few days and initial gains of as much as 4½ cents were chalked up.

WINNIPEG WHEAT OPENING.

WINNIPEG, Man., Aug. 7.—Wheat, Oct. 1 3-8 to 3 7-8 cents higher at $1.04 to $1.06 1-2; Dec. 1 3-4 to 4 1-2 cents higher at $1.06 to $1.09; May 1 1-2 to 3 cents higher at $1.12 to $1.13 1-2.

FINANCIAL NEWS AND BRIEFS

A SPECIAL SERVICE TO THE EXAMINER

TORONTO, Aug. 7. (Special to the Examiner.)—Wheat soared again today, higher prices being general this morning, but the improvement found no reflection in the security markets, higher grain prices are based on reports of severe drought cutting down the yield, this however, does not necessarily mean the farmers purchasing power is going to be increased. In fact it may be reduced, and a smaller crop will not help the manufacturers of farm implements and the carriers any. Thus there are always counter balancing factors and to attempt at this time to estimate what the next result to the farmer will be, is making rather a hasty summary. That investors are wary is evidenced by their reluctance to bid higher even stocks of these industries which at first glance might appear to be favored.

The stock market to-day presented nothing to attract either the investor or speculator. Prices on Toronto Stock Exchange were easier in very quiet trading this morning, recessions were small, generally for a negligible fraction but they indicated there is no ready buying at current levels. Increased activity on rising market in the grains would tend to further slow the security markets in view of the general apathy towards stocks as speculators would dispose of stock committments in the hope of scalping a few points in grain. It was the leaders which eased back this morning, though they were never under heavy pressure. Oils, a firm spot yesterday, were softer to-day.

Under present conditions there appears to be no fundamental reason for a sustained advance in the security market, according to the most recent market analysis of the Brookmire Economic Service.

A portion of the 1,497,152 shares of treasury stock remaining of the 3,000,000 share capitalization of Duprat, Corona, Boishatel, Mariott, and Mormac, development known as Alliance Mining and Investment Company, will be offered for subscription and 75 per cent. of the funds received in this way invested in better class dividend paying mining securities. It is felt the dividends would go a long distance in covering and development work undertaken on the properties involved or on any other interesting prospects secured.

Though sometimes wrong, particularly in regard to items of mining news, the old saying that where there is smoke, there is fire, is often proved sound logic. The rumors that producers adjacent to the Grozelle property in Kirkland Lake have made advanced towards acquisition of the latter group, has cropped on several occasions, but nothing ever seemed to come of it. The story is back again, however, and the attitude of officials rather gives the impression something is doing in this section. Teck-Hughes gold has often been mentioned as one organization to which the property might prove valuable.

Apparently no time is being lost in the opening of the Canusa property, in the Porcupine district. A wire received from the manager, states the shaft has been de-watered down to the third level and that things will soon be in shape to allow an examination to proceed.

In view of the optimistic tone which prevailed at the recent meeting of International Nickel shareholders and the statement of President Stanley to the effect that reconsideration of the present dividend policy would depend on future business proving inconsistent with present expectations, the rumor current in some circles to-day that Nickel had passed its quarterly dividend received little recognition in most quarters. Local officials have received no intimation of any development in this direction and would be very much surprised if such was the case.

It has been admitted that second quarter earnings were below those of the first quarter and proved somewhat disappointing to International Nickel directors, but the fact inventories of both nickel and copper at points that cannot be considered abnormal indicates sales of the period, may be considerably above what is generally anticipated. All copper, which was supposed by some, to have been piling up as a result of the low price and light demand, has been sold and this will probably add materially to total income. The earnings statement will be published some time next week and because of the widespread nature of Nickel's activities, any forecasts must necessarily be very vague.

Regarding his first impression of the property secured by Eldorado Gold Mines at Great Bear Lake, Charles Labine, the president, who recently travelled into the district by canoe and trail, states he is "more than satisfied with initial results and has reason to be." Further and more definite details are expected shortly by local officials.

Over production is generally given the responsibility of the recent rapid decline in commodity prices, and therefore curtailment, just as much as business improvement, is necessary for a correction of the situation. Producers evidently know this and are doing their best to remedy conditions. Curtailment in copper, silver, oil and various other products is well under way, and when production gets to a point where demands exceeds supply, constructive events are bound to happen.

INJURIES PROVE FATAL

ST. CATHARINES, Ont., Aug. 7 (C.P.)—William J. Bowering, 40, died at the General Hospital last night from injuries received in a motor accident on Niagara street fifteen months ago, since which time he has been treated at the General Hospital. He had been given a lift in a motor car with his wife and family and before reaching the side of the road was struck by a car driven by W. J. Harrison, of St. Cathrines, receiving spinal injuries. An inquest will likely be held.

WATER TROUGHS SAVED $12,820

Novel Device on R-100 Ofset Releasing of 1,709,400 Cubic Feet Hydrogen.

COLLECTED 4.4 TONS.

MONTREAL, Que., Aug. 7 (C.P.)—Showers proved a great saving on the recent trip of the R-100, stated Sir Dennistoun Burney, who addressed the Advertising Club of Montreal here yesterday.

On her flight to Canada, the R-100 gathered 4.4 tons additional water from rain and cloud moisture. As the water gathered on the top of the big ship, it ran towards the stern, where tapes and troughs guided it into the ballast tanks.

The taking on of the 4.4 tons of water meant a saving of $12,820.50 worth of hydrogen gas, since ordinarily the captain is forced to release hydrogen to compensate for the loss in weight of gasoline fuel as it is consumed. The 4.4 tons of water equalled 1,709,400 cubic feet of the lifting gas.

Helium, a non-inflammable lifting gas, preferable to hydrogen for use in airships, according to airship experts, but of course is much more expensive and difficult to obtain in suitable quantities.

Lieut. - Commander Rosendahl, U.S.N., on his visit to St. Hubert, said helium was used in the U. S. navy dirigible Los Angeles, because helium was easily accessible in the United States.

He foresaw the day when helium will be transported about the country in high pressure tank cars and tank steamers.

Meanwhile Canadian geologists say that geological formations in the neighborhood of Hudson's Bay and Labrador indicate strong possibilities of producing helium, which is extremely favorable to any airship service between Europe and Canada.

BEAUHARNOIS HAS MOVED BIG VOLUME

Dredge Output Creates World's Record During July.

MONTREAL, Aug. 7.—The Beauharnois Power Corporation has moved to date a total of more than 4,000,000 cubic yards—a volume larger than the great pyramid of Egypt. For the preliminary installation of 200,000 horsepower, some 20,000,000 cubic yards are to be excavated. About 50,000,000 cubic yards will be moved before the plant produces 500,000 horsepower.

Despite the volume of material moved in the first half of the current season, the construction schedule provides for an increase in the material to be handled during the next five months when the large scale excavating equipment will continue operating day and night.

Mass production excavating methods have been adopted by the corporation. The hydraulic dredge, the moveable steel tower excavators, handling 10 cubic yards at each shovelful, and the gasoline and electric shovels, moving as much as 8 cubic yards in each bucketful, were assembled during the winter and early spring. Since the beginning of large scale operations this spring, the efficiency of the equipment has been steadily increased and has proved that the estimated costs were determined on a conservative basis by the engineers. In July, the output of the hydraulic dredge created a new world's record—a feature of its operation which is the more significant as similar equipment elsewhere often operates on Sundays.

The power house excavations have reached the point where work is soon to begin on the foundations. A concrete mixing plant, over 100 feet high, has been completed near the power house site. The rock excavated for the power house moves to the crusher, and then into the mixing plant which will fill 10 cubic yard buckets on flat cars with cement.

Within the next 10 days the wholly owned subsidiary, which is carrying out all the construction work, will begin pouring the concrete foundations of the plant.

POLICEMAN DIES OF SHOT WOUND

Despite Bullet in Stomach Montreal Officer Clings to Prisoner.

PRAISED BY CHIEF.

MONTREAL, Aug. 7 (C.P.)—Constable Dollard Pelletier of the Montreal Police Department died last night from a bullet wound he received while on duty Monday night. The constable was struck in the abdomen when an alleged bandit he surprised in a grocery store, fired at him from point-blank range.

During one of the constable's brief moments of consciousness he received the praise of his chief, Director Langevin of the police department.

Arrested in connection with the shooting was Paul Belisle, of Montreal, who was held by Constable Pelletier until aid arrived. The policeman struggled up from the floor of the store and wrapped his arms around the intruder, clinging to him until a recruit, Constable Dalenielle, arrived on the scene.

Belisle is held at police headquarters pending to-day's inquest.

PRICES LOWER, LOSES NOT HEAVY

Fractional Changes Are the Rule on the Toronto Stock Exchange.

OILS ARE IRREGULAR.

TORONTO, Ont., Aug. 7 (C.P.)—Prices drifted to fractionally lower levels on the Toronto Stock Exchange to-day. There were a couple of exceptions to the fractional rule. One of these was City Dairy, a feature of the week. It opened at 66 and lost a full point. The other was Tip-Top. It was likewise off 1, to sell at 30. The volume throughout the list was well below that of the previous session.

International Nickel sold off ¼ to 22¼ in very light trading. The rights of this issue were also lower. Nickel stock goes ex-rights to-day.

British American and Dominion Oil were both unchanged from the close of last night. Imperial lost a ¼ to sell at 20.

Bell Telephone and C.P.R. in the higher-priced Utilities section showed little change from yesterday, although the former was off ⅛ to 151½.

Ford, Walker's and Loblaw "B" were all unchanged. Massey Harris showed a little life, and advanced ½ to sell at 26½.

ARGENTINE PARTY TO BOOST TRADE

Visitors Will Tour Canada Studying Our Methods of Farming.

AT TRADE CONVENTION.

NEW YORK, N.Y., Aug. 7 (C.P.)—A better understanding of Canada with a view to mutually beneficial trade relations is the aim of a party of Argentinians who will visit the Dominion next month.

At least a dozen of the group, representing business and economic interests of the South American country, will journey eastward from the Pacific Coast and will be present as invited guests at the Boards of Trade Convention in Toronto, Sept. 7-9.

Under the leadership of Andrew A. Estrada, editorial writer and representative of La Nacion of Buenos Aires, the party left New York to-day to attend the Pan-American Reciprocal Trade Conference opening at Sacramento, Calif., on August 12. Upon conclusion of that gathering the South Americans will make their Canadian tour, starting in British Columbia and travelling probably as far east as Montreal.

Although not officially a Governmental delegation, the party includes an observer from the National Department of Agriculture and representatives of two Provincial Governments, Cordoba and San Juan.

Study Wheat Production

Wheat production and marketing, along with trade possibilities in fruit and wines, will receive major attention of the Argentinians.

"Of course we have studied your wheat farming methods and co-operative schemes for years," said Mr. Estrada. "Argentina can scarcely hope to imitate Canada, for 95 per cent of our wheat farmers are not owners of their land. Therefore you have better organization, and your great co-operative system is more suitable to Canada, although we do carry out co-operative ideas along a minor scale."

Asked if he foresaw any future arrangement between Canada and Argentina whereby production and world marketing would receive joint attention of the two great wheat-producing countries, Mr. Estrada declared that any plan "to control the wheat trade with Europe must come about only after a good understanding."

ROSENEATH

Misses Alice and Margaret McRoberts of Ypsalante, Mich., are visiting friends in this vicinity, and guests of Mr. and Mrs. Albert Holstead.

Mr. and Mrs. B. Bodman of Toronto were week-end guests of Mr. and Mrs. John T. Drope.

Mr. and Mrs. William Arnold of Cobourg were in the village on Saturday evening and made a few calls among their friends.

Mr. and Mrs. Leslie Sherwin and son, Kenneth, spent Sunday afternoon with her mother, Mrs. Anderson, Warkworth.

Mr. and Mrs. Fred Griffen and little daughter, of Peterborough are visiting her parents, Mr. and Mrs. W. H. Covert.

Mr. Frank Coyle of Lakefield paid a short visit on Thursday to his parents, Mr. and Mrs. William Coyle.

Mr. and Mrs. Delbert Adams and family of Fenella were visitors of Mr. and Mrs John A. Nichols on Sunday.

Mr. and Mrs. John Curtis, Mr. and Mrs. William Jackson, motored to Trent Bridge on Friday and spent the day.

Mr. and Mrs. L. Nixon, Mr. and Mrs. Greer and their families, attended the memorial and decoration services held at Port Hope on Sunday.

Mr. and Mrs. Ebar Alexander and sister Evelyn Alexander of Consecon and Mr. Groyce of Bloomfield, were recent guests of Mr. and Mrs. Leslie Sherwin.

Miss Marguerite Tilly of Toronto is spending her vacation with her grandparents, Mr. and Mrs. William Jackson.

Mrs. Lily Turner, her son, Edward and daughter, Bessie, spent Sunday with friends in Peterborough.

Mr. Ednel Blodgett visited friends in Norwood on Sunday.

UNLISTED BONDS

GOVERNMENT

Security	Rate	Maturity	Price	Yield
C.N.R. (Dom. Gtd.)	4½%	1937	98.50	4.60
C.P.R. (Dom. Gtd.)	4½	1944	97.25	4.76
C.P.R. (Dom. Gtd.)	5	1954	102.50	4.82
G.T.P. (Dom. Gtd.)	3	1962	72.75	4.68
Province of Alberta	5	1939	101.00	4.85
Prov. of British Columbia	4½	1951	96.75	4.75
Prov. of Manitoba	4½	1960	95.50	4.78
Prov. of New Brunswick	4½	1940	99.75	4.80
Prov. of Nova Scotia	4½	1952	97.26	4.70
Prov. of Ontario	5	1948	102.75	4.77
Prov. of Prince Edward Island	4½	1938	98.00	4.88
Prov. of Saskatchewan	4½	1960	95.50	4.78

MUNICIPAL

City of Edmonton	5	1950	100.00	5.00
City of Halifax	5	1952	101.50	4.88
City of Montreal	4½	1970	96.00	4.75
City of Saskatoon	5	1940	99.75	5.03
City of St. John	5	1970	101.50	4.92
City of Toronto	6	1940	107.75	5.00
City of Winnipeg	5	1960	107.50	4.84

CORPORATION

Abitibi Power and Paper	5	1953	86.50	6.15
Beauharnois Power	6	1959	99.00	6.08
Bell Telephone	5	1960	103.25	4.80
Calgary Power	5	1960	94.50	5.37
Canada Cement	5½	1947	101.00	5.42
Canada Steamship	6	1941	95.00	6.63
Davies, Wm.	6	1942	97.00	6.25
Eaton Realty	5	1949	94.75	5.47
French National Mail	6	1952	104.00	5.68
Gatineau Power	5	1956	96.00	5.30
Gatineau Power	6	1941	100.00	6.00
General Steel Wares	6	1953	93.00	6.42
Harris Abattoir	6	1947	101.00	5.87
Maple Leaf Milling	5½	1949	95.00	5.95
Montreal Tramways	5	1955	95.50	5.35
Northwestern Utilities	7	1938	102.75	6.60
Shawinigan W. & P.	4½	1968	96.50	4.70
Simpson's Ltd	6	1949	100.75	5.90

BULLS MAKE MERRY ON N.Y. MARKET

Long List of Important Stocks Sell Off From One Point to Seven Points.

NEW YORK, N. Y., Aug. 7.—(CP)—The stock market was left to the bears to-day while bulls made merry in the commodity marts.

There was some liquidation of by investors who feared the crop crisis may have postponed business recovery but the major portion of selling orders originated with floor traders. Professionals were more aggressive on the short side than of late however and a long list of important stocks sold off from 1 to 7 points or more as the volume of trading increased substantially.

The days quota of corporate and industrial news was not of a character to hamper the Bears, Passing of the Goderich dividend. Payment of the National Family Stores disbursement in stock instead of cash and expectations of a reduction of the Warner Bros. cash payment late in the day, were not helpful to the cause of higher prices.

A bright spot in the gloom was an expression of opinion by President Shumaker of the R. C. A. Victor Co. that the working people of the country have substantial savings and only need reassurance as to employment to start spending normally again.

FIRE IS SWEEPING INDIAN RESERVE

Farmers and "Mounties" Battle Since Friday at Ohsweken—Crops Destroyed.

SHORTAGE OF WATER.

HAMILTON, Aug. 7.—Crops and timber have been damaged and fields of standing grain are threatened by a fire which is sweeping across a wide area on Six Nations reserve at Ohsweken, between Caledonia and Hagersville.

Indians, aided by a detachment of Royal Canadian Mounted Police officers stationed on the reserve, have been fighting the flames since Friday. Absence of water has made it necessary for the volunteers to beat the blaze down with bags and brooms. Thoroughly died by weeks of hot weather, standing growth is highly inflammable. Fear is expressed that unless rain comes quickly heavy loss will result.

A report that four farm homes had been destroyed was denied last night. All day a strong wind fanned the fire and the 30 firefighters had accomplished but little when darkness fell. They are operating in shifts in an effort to protect their crops and property. Rail fences have been destroyed and have served to lead the blaze into adjoining fields.

Origin of the fire is unknown. It was first seen on Friday and before organized effort was made to control it, had eaten into bushland in a wide swath. Dense smoke from these sections is still rolling across the country and fire has appeared in open fields, gaining hold on remaining portions of the hay crop and other growth which the sun has died. Tall maples and spruce which stood on nigh land have been reduced to ashes and the loss to date is heavy.

The nearest water supply is three miles away. Conveyances of all descriptions were pressed into service yesterday, but the supply proved inadequate. Residents of Caledonia and Hagersville are assisting in the fight.

BALTIMORE IS FACING GREAT WATER FAMINE

BALTIMORE, Aug. 7 (C.P.)—The prospect of a water famine must be faced at Annapolis, the State capital, in a few days, if the present 42 day record drought continues and there was no sign of a break to-day, as the mercury started its daily climb.

The fight on forest fires in Western Maryland continued with more than 1,000 men at the front, and others, volunteers and conscripted by state police, in reserve.

AJAX OIL SELLS DOWN 28 POINTS

Vipond Loses Five Points and Sells at $1.33.

ABANA RISES SHARPLY.

TORONTO, Ont., Aug. 7.—(C.P.)—Prices were firmer on the Standard Stock and Mining Exchange, during the early session to-day, losses which entered the list at various points were not sufficient to deter the bullish sentiment that was apparent from the start of trading. Volume was not especially large.

Ajax Oil was the outstanding issue of the morning, selling down 28 points to a low mark of $2.05, before resistance was offered. The stock rebounded after this, selling at $2.20, off 13. Other oils were not influenced a great deal by the weakness in Ajax, Alberta Pacific up 1, East Crest 6, and Home Oil 5. Nordon and Calmont had silght recessions, which were unaccompanied by any volume.

International Nickel and Noranda were about the same, the former off a quarter, and the latter up 15. Lindsleys were firm, Ventures up 3, and the rest unchanged. Lake Shore Gold was 10 higher at $28.50, the rest of the higher-priced golds holding unchanged. In the lower priced group Vipond, which had been showing considerable strength of late, lost 5, to $1.33 and Howey 2, to 1. Siscoe was unchanged. Smith Copper was unchanged, and Manitoba Basin declined fractionally.

Abana was the feature in the miscellaneous group, rising sharply to 61, up 10 points. Amulet was up 2, Mining Corporation 5, Waite-Ackerman 8, and Pend Oreille 6. Towagamac was unchanged and Nipissing was down 5, at $1.20.

YOUTH IS FOUND DYING NEAR RIVER

London Authorities Find Bottle of Denatured Alcohol Near Spot.

CHUMS DISAPPEAR.

LONDON, Ont., Aug. 7.—(CP)—Found dying on the river bank at the foot of Lansdowne Avenue, East London, last night Edward Mason, 45, of Goderich, succumbed in Victoria Hospital.

Two men who did not give their names notified Dr. E. A. Pennecott that one of their chums, with whom they had been drinking had become unconscious. He had the patient removed to the hospital. It is said that a bottle which contained denatured alchohol was found near the place.

Police are conducting an investigation and there may be an inquest.

G.T. SHAREHOLDERS PLANNING ACTION

Case Will Be Started in Courts of the United States.

6,000 SHARES INVOLVED.

TORONTO, Aug. 7 (C.P.)—British holders of the first and second perpetual preference stocks of the Grand Trunk Railway are considering entering action in the United States courts to have title to the Canadian National lines in the United States vested in them on the ground that they were illegally acquired by the Canadian people. Representative James M. Beck, of Pennsylvania, former solicitor general of the United States, has been retained by the Grand Trunks stockholders to study their claim and any action taken will likely be based upon his advice.

The Grank Trunk perpetual stockholders' committee has published an opinion by J. Arthur Barratt, K.C., LL.B., of the United States Supreme Court Bar, now of London, on their rights under United States law. Mr. Barratt's opinion is that the proceedings under which the 6,000 first and second preference stockholders were struck off the British registry of the company and their shares transferred to the Canadian Government were not legal under the United States law and therefore cannot govern their rights to any property of the Grand Trunk Railway in the United States. Even if the arbitration award and the legislation passed by Canada to implement that award were considered binding in Canada it cannot be considered binding in the States, is the purport of Mr. Barratt's lengthy opinion summarized in The Post.

FIRE ON SIX NATIONS RESERVE UNDER CONTROL

HAMILTON, Ont., Aug. 7 (C.P.)—After burning for several days and endangering many homes of the Six Nations Indian Reserve, west of Caledonia, a big bush fire to-day was believed to be definitely under control. Royal Canadian Mounted Police officers stationed at Oshweken, close to the scene of the blaze, stated this morning that, as far as could be determined, the main danger was over. The first could now be kept south of the roadway away from home, barns and outstanding crops. Between 200 and 400 acres of bushlands including some hay, have been burned. The situation was so well in hand last night that the R.C.M.P. constables were able to return to Oshweken. No telephone calls have been received this morning and it is believed the fire is burning itself out.

Durant Motors Plan European Alliance

LANSING, Mich., Aug. 7. (C.P.) Complete reorganization of Durant Motors, Inc., and its alliance with unidentified European automotive interests were announced to-day by William C. Durant, founder of the Company, following a visit of several days here.

Three executives, who formerly were prominently identified with Dodge Brothers in the automobile field, will retire.

Another announcement detailing further reorganization changes and the expansion move of the company is expected from Mr. Durant next week.

FLIGHT OF R-34 WAS PURE STUNT

No Comforts At All Compared With Luxuries Aboard R-100 Says Maj. G. Scott.

SHAVED EVERY MORNING.

TORONTO, Ont., Aug. 7. (C.P.)—A vivid description of epic flight across the Atlantic ocean in the British dirigible R-34, the first lighter than air craft to ever accomplish the feat, was given during a social interview with newspapermen by Major G. H. Scott, commander of the R-100 most recent victor of the air.

"It was a pure stunt of course" the Major smiled as he recalled the long obsolete dirigible. "No comfort at all. No reserve fuel, nothing." When after five days' battle against contrary winds the R-34 arrived over Long Island on the morning of July 7, 1919, one of her officers had to jump 2,000 feet in a parachute so as to supervise landing operations. here were no mooring masts on this side then and 600 men labored for hours securing the ship. Even then the dirigible riding a strong wind, partially broke her moorings and was damaged. There was no place over here to repair airships then, he said.

Properly Organized

"This time" he continued, "it was a properly organized flight. we had every comfort on board. Shaved every morning and were served with good meals regularly." If it weren't for thunderstorms there would be nothing to airship voyaging at all. The commander said people little realized that the R-100 used as much fuel to travel from Belle Isle to Montreal as it did to reach Belle Isle from the other side. Wind and thunderstorms up the St. Lawrence had retarded their speed and took one-third of the total quantity of fuel in the ship. Even then they had finished with one third of their original load.

FALL FAIR DATES.

Lakefield	Sept. 23-24
Lindsay	Sept 17-20
Madoc	Oct. 7-8
Marmora	Sept. 17-18
Millbrook	Oct. 2-3
Minden	Sept 30
Napanee	Aug. 19-22
Norwood	Oct. 14-15
Oshawa	Sept. 9-11
Ottawa (Cent. Canada)	Aug. 18-23
PETERBOROUGH	Sept 6-13
Port Hope	Sept. 23-24
Port Perry	Sept. 16-17
Roseneath	Oct. 16-17
Stirling	Sept. 23-24
Toronto (Can. Nat.),	Aug. 22-Sept. 6
Tweed	Oct 2-3
Warkworth	Oct. 9-10
Wooler	Sept. 12

THREE PRAIRIE PREMIERS PAY BENNETT VISIT

OTTAWA, Ont., Aug. 7.— Premier-elect R. B. Bennett conferred with the three Prairie Province premiers here to-day and recieved from them assurance of co-operation in every way possible to relieving the unemployment situation. Within the next two or three days a further conference will be held to draft some definite program which Mr. Bennett may present to the special session of Parliament to be called in September to deal with the problem.

TORONTO TEAM TAKES TROPHY

Queen's Own Rifles With 66 Average Wins Jubilee Challenge Cup.

GILMOUR, HAMILTON, VICTOR

LONG BRANCH RIFLE RANGES, Toronto, Ont., Aug. 7. (C.P.) — The Queen's Own Rifles of Toronto has been declared the winner of the Jubilee Challenge Trophy, awarded for top team shooting in the Lieutenant-Governor's match which was contested at the annual Ontario Rifle Association Tournament yesterday. The Queen's Own five-man team scored an average of 66 on the 300 and 60 yard ranges in a possible 70.

A correction posted gives George Gilmour of Hamilton first place and the silver medal for his high score in the City of Hamilton match which was shot yesterday. Cadet Jack MacKay of Central Collegiate, Hamilton took second place.

Captain R. S. Harrison M.C., of the Queen's Own Rifles, Toronto, is leading in both the all-comers and the militia grand aggregates with Major P. S. Bapty of the Indian Army, London, a close-up second.

Softball Notes.

Westclox will play their third game in a row to-night when they hook up with the Sugar Bowl. The Sugar Bowl need to-night's game to keep in the running, as they have an outside chance of getting in second place. This game will be played at Central School grounds.

Brintons and Belmonts will supply the south end fans with a red hot fixture. Both these teams are still in the money and will be out for a win.

Friday night's game between Harrison's and Sugar Bowl will end the league schedule, and this game will likely have an important bearing on the standing.

Westclox cinched first place in the second half with their win last night. They cannot be beaten out.

The playoffs of the league start Monday night. Sugar Bowl and Belmonts will battle it out for first section honors, while the second section teams will not be known till Friday night.

The playoff games will be decided by best two out of three games. The first half teams play one night and the second half teams the next. The winner will be decided at the finish between the two winning aggregations.

FOREIGN EXCHANGE.

NEW YORK, N.Y., Aug. 7.—(C.P.)—Prime mercatnile paper 3-3¼ per cent.

Foreign exchange easier. Demand rates (Great Britain in dollars, others in cents): Great Britain 4.87; France .93. Italy 3.23 9-16; Germany, 23.88½.

Canadian Dollars, 1-8 of one per cent premium.

HOUSEHOLD GOODS

THOSE extra bits of odd furnishings you have stored in garage, attic and basement are worth money to someone. Make an inventory of those you no longer need. Publish the list in our Want-Ad columns and you'll be agreeably surprised at the quick response and the neat little sum of money they will bring.

PHONE 1600

EXAMINER

CLASSIFIED AD DEPT.

We Send for Your Ad

JOB PRINTING

TO US Printing is more than just putting words into type. It is the creation of a work of art, be it a simple little announcement or an elaborate booklet. Hence we take all the pride of an artist in his craft, in each job; and that is the secret of the superlative quality of Examiner Printing.

PHONE 1600

The Peterborough Examiner Limited

PETERBOROUGH - CANADA

DISTRICT NOTES

From Villages and Towns in District

BY CORRESPONDENTS OF THE EXAMINER)

CAVAN

Mr. and Mrs. F. Kennedy and family, of Regina, who have been visiting the latter's sister, Mrs. J. Armstrong, and other friends in Ontario, were guests of Mrs. F. Staples on Friday.

The Messrs. Thomas and Offa Staples, Lifford, visited their brother Mr. F. M. Staples on Thursday.

Mr. and Mrs. Clifford Carr, of Detroit, are visiting his parents, Mr. and Mrs. C. Carr and other friends in Cavan.

Mr. and Mrs. Ross Carr, of Toronto spent the holiday week-end with Mr. and Mrs. C. Carr, Cavan and Mr. and Mrs. T. Jackson, of Bethany.

Mr. and Mrs. Alex Miller, of Peterborough visited the latter's father, Mr. Richard Matchett on Sunday.

Miss Gwen Hunter, of Toronto spent the holiday week-end with her parents, Mr. and Mrs. D. J. Hunter.

Messrs. Ralph Huston, Gerald Staples, and the Misses Norma Staples and Margaret Lang, of Toronto spent the holiday week-end with Mr. and Mrs. F. M. Staples.

The Rev. H. and Mrs. Clarke, of Shannonville have been guests of Mr. and Mrs. James Seymour, Fairmount and with them attended the service in Cavan Church on Sunday evening, Mr. Clarke assisting in the service. Mr. Clarke was a former pastor on the Cavan circuit.

Mr. Oakley Carley, of Toronto spent the holiday week-end in Cavan.

Messrs. Ralph Hutson and Gerald Staples spent Monday fishing at Pigeon River and returned with a fine lunge.

Mr. and Mrs. M. McNeil and daughter Margaret and Miss J. Shaffer motored to Brockville and visited Miss Bertha McNeil.

Mr. George Moore, and the Misses Moore and Cook and their mother, Mrs. Moore, of Toronto spent the holiday week-end with the latter's daughter, Mrs. Whitham and the Rev. J. E. Whitham at the parsonage.

Mr. G. Moore delighted the congregation of Cavan United Church with a duet sung with Mrs. A. B. Kennedy with Miss A. Tinney as accompanist.

Mrs. Boyle of Toronto is the guest of her sons, the Messrs. Sidney and Ernest Boyle.

Mr. Lawrence Coulter, of Zion Line visited at the home of Mr. Eber Syer last week.

Mrs. E. Syer was a recent guest of her daughter, Mrs. Russell Bonner.

Mr. and Mrs. N. Lock and sons of Hamilton spent the holiday week-end with Mr. and Mrs. J. W. Perrin and friends in Millbrook.

Miss Olive Perrin who has been spending two weeks with her parents, Mr. and Mrs. J. W. Perrin, returned to Toronto.

Mr. Moansell Scruton, Montreal, is visiting Mr. Melville Perrin.

Mrs. Lock, of Millbrook, Mrs. W. Williamson and children, of Leader, Sask., Miss Margaret Lang, of Toronto, Mr. Oakley Carley and Mr. and Mrs. N. Lock and sons, of Hamilton were guests of Mr. and Mrs. J. W. Perrin on Monday.

Miss Muriel Howson, of Toronto spent the holiday week-end with friends in Cavan.

Cavan United Church Sunday School is holding the annual picnic at Chemong on Friday afternoon.

DARTFORD

Miss Dorothy Harding spent a few days with her aunt, Mrs. M. Atkinson.

Mr. John Blake and Mr. Sweet were recent visitors at Crow Lake.

The Rev. Dr. Smith is expected back to his own services next Sunday.

Mrs. Howard, Miss Margaret Howard, B.A., and Mr. E. Howard were at the picnic at Presqu'ile Point on Friday. The Rev. Mr. Howard is visiting his brother in the States.

In the absence of the minister the ladies of the congregation prepared a service last Sunday evening of song. Miss Mary Frost gave a short talk on Dr. Stanley Jones' new book, 'Christ of Every Road.'

Mr. and Mrs. Warren Atkinson visited Mrs. Atkinson's brother, Mr. Payne, of Warsaw recently.

The Rev. Harry Frost, of Cleveland is at his home here. He brought his mother and sister home from Toronto with him.

Mr. and Mrs. Latta spent a day in Belleville recently.

Mr. and Mrs. Roy German, of Calgary are renewing acquaintances in the vicinity.

CROOKSTON

Mr. and Mrs. James McGuire and Mr. and Mrs. A. Ray motored to Havelock on Sunday.

Mrs. Albert McKenzie and sons, Donald and Malcolm of Toronto, have returned home after having spent a week with friends around Crookston.

Mr. Harry Williamson is making a short visit to friends in Bancroft.

Mrs. E. Geary left Monday for Toronto on a short vacation.

Mr. and Mrs. Harry Mullet and family spent Sunday with friends at Foxboro.

Mr. and Mrs. Harry Lancaster, Misses Marion and Esther Lancaster of Bancroft motored to Crookston last Tuesday returning home again on Saturday.

AT HALL'S BRIDGE

Mr. and Mrs. Harris of Peterborough are visiting Mr. and Mrs. Wallace Shearer.

Mr. David of Gooderham was in the village on Friday.

The Boy Scouts from the camp at Burleigh visited here in their two canoes.

Mr. John Madill visited his family at Gooderham for the week-end.

Mr. Allan Walker and Mr. Leslie Walker visited their parents, the Rev. Joseph and Mrs. Walker, for the week-end.

Mr. and Mrs. Shea of Port Hope were also visitors at Mrs. Walker's on Sunday and Monday last.

The S. S. Stoney Lake passed through the Buckhorn lock Tuesday on a round trip to Lindsay.

OMEMEE.

Mr. and Mrs. Ormond Poast and daughter of London are the guests of his parents, Mr. and Mrs. R. Poast.

Miss Christina Connell is the guest of friends at Brooklyn.

Mr. M. Pentecot and daughter, Ruth, and Misses Myrtle Clemett and Wilson, of Toronto, visited Mr. and Mrs. F. Clemett.

Mrs. John and daughter, Miss Flossie of Toronto visited the former's brother, Mr. W. H. Kennedy, on Wednesday.

Mrs. W. Arbuckle and daughters, June and Betty of Ottawa are the guests of her parents, Mr. and Mrs. R. Morton.

Mrs. D. Rea and daughter, Miss Marion, are spending a week in Toronto.

Mr. and Mrs. C. Holmes and party of Toronto spent the week end at ther home in town.

Mr. Lowery Hannah of Saskatchewan is renewing old friends in town after an absence of several years.

Mr. and Mrs. Ernest Bushnell of Toronto are the guests of the former's parents, Mr. and Mrs. J. Bushnell.

Mrs. Hoag and son of Toronto spent the week end with Mr. and Mrs. G. Haygarth. On Sunday they motored to Eden cemetery to attend the decoration services.

Mr. and Mrs. T. A. Mills and Mrs. Kenneth Griffin of Bobcaygeon visited the former's sister, Mrs. William Magee on Thursday.

Rev. A. T. and Mrs. Weir and family have returned home from a pleasant vacation at Muskoka.

Mrs. D. Edwards and Mrs. Watson of Lindsay spent Wednesday with their sister, Mrs. D. Rea.

Miss Daisy Adams of Peterborough paid a short visit with her parents, Mr. and Mrs. R. J. Adams, last week.

Miss Blackburn of Newcastle has returned home after spending a week with Mr. and Mrs. S. T. Connell.

Mr. Harold Wellington and his aunt, Mrs. Baldwin, spent Sunday with Mr. and Mrs. A. Sloan.

Misses Myrtle and Katie Weir of Toronto spent the week end with their parents, Mr. and Mrs. D. Weir.

Miss Reta Grant has returned to her home at Colborne after a pleasant visit with her friends, Miss Jessie Lamb.

Dr. F. and Mrs. Marlow and two children, Nancy and Joan, of Toronto and Mrs. J. Marlow of Blackstock were recent guests of the latter's sister, Mrs. R. H. Williamson.

Mr. and Mrs. Heber Dobbin and daughter, Helen, of Rochester, were the guests of Mr. and Mrs. J. Bushnell, on Wednesday.

Mr. Gordon Hayes, Toronto, spent the week end with his parents, Mr. and Mrs. E. Hayes.

Mr. Fred Weir has returned home after attending Y.P.U. summer school at Oak Lake.

Mr. and Mrs. F. Nugent, Mrs. C. Pym, Mrs. Endicott and Miss Maye Endicott of Lindsay visited Mrs. H. Nugent on Wednesday.

Mr. and Mrs. Gollman and son and daughter of Sovereign, Saskatchewan, spent Thursday with Mrs. T. C. Stephenson.

Mrs. D. T. Deyell and children have returned home from Rochester. Mr. Deyell motored to Cobourg to meet him.

Mr. and Mrs. Herman Watson and family of Toronto were the guests of Mr. and Mrs. Fred Bent over Sunday and Monday.

Mr. Neill Henderson, of Toronto, spent the holiday at his home in town.

Mr. and Mrs. Arthur Elliott and Mr. George Williamson of Kingston visited Mr. and Mrs. R. H. Williamson over Sunday. Mr. R. H. Williamson accompanied his brother to Kingston for a day or so.

Mr. Gordon Bradley of Toronto visited his home town on Monday.

Mrs. J. Henderson and son of Cobourg spent Monday with her sister, Mrs. W. Lang.

Mr. and Mrs. Walter Magee and babe visited the latter's parents at Bobcaygeon on Sunday.

Miss Ida Morton of Ottawa is spending her vacation with her parents, Mr. and Mrs. R. Morton.

Mr. and Mrs. Lorne Sauce of North Bay visited Omemee friends on Saturday evening.

Mrs. Stephens of Lindsay visited her sister, Mrs. C. Tobey, in town, last week.

Mr. and Mrs. Harry Bigelow of Bethany visited her parents, Mr. and Mrs. R. Howden on Sunday.

Miss Marion Pogue of Peterborough spent Civic holiday with her parents, Mr. and Mrs. Vincent Pogue.

Mr. and Mrs. C. L. Morcombe and daughter, Doreen, and Mr. and Mrs. P. Race spent Thursday at Orillia.

Mr. and Mrs. G. Mulligan and daughter of Peterborough and Mr. and Mrs. W. Mulligan and son of Toronto visited Mr. and Mrs. S. T. Connell on Monday.

Mr. Ernest Ferguson and son of Lindsay visited Mr. and Mrs. G. Griffin at Keneden Park on Sunday.

Mr. and Mrs. Barrie of Toronto were the guests of Mrs. Barrie's parents, Mr. and Mrs. R. Carey, over the week end.

Miss Hazel Thorne left on Monday for Minden, where she has accepted a postion as school teacher. She will commence her duties at once and will then be relieved during the month of January.

Misses Lenore Jamieson and Genevieve Sandy of Toronto spent the week end and Monday at their respective homes.

Mr. and Mrs. Stanley of Toronto were the guests of Mr. and Mrs. L. Moncrief over Sunday.

Rev. P. Bruce Thornton, who has resigned his pastorate in Winnipeg, is visiting his sister, Mrs. F. G. Sandy before leaving on a world tour.

Mr W. Byers and mother of Bailieboro visited Mr. and Mrs. H. Lamb on Thursday.

Mr. and Mrs. J. Day and son, Johnson, and Miss Eileen Johnson returned to Toronto on Monday after spending a week here since the sister's sudden death. Mr. and Mrs. F. Johnson returned with them.

Mr. and Mrs. Stanley Laidley of Toronto spent Sunday and Monday with his parents, Mr. and Mrs. A. Laidley.

Mr. Harold Rea of Toronto visited his mother and sisters over the holiday.

Mr. Clifford Brown, of Freelton, is enjoying a holiday in town.

Mr. and Mrs. Charles McCaffrey and daughter, Audrey, have returned to their home in Windsor after a pleasant holiday at their homes in town.

Born—On Monday, July 28, in the Nichols' Hospital, Peterborough, to Mr. and Mrs. Max Sandy, a son.

Mr. G. Robertson of Toronto visited at the home of Miss L. Parsons on Monday.

Mr. Arthur Williamson and son, Rennie, motored to Hamilton on Sunday. Mrs. T. Osborne, the former's daughter, returned home with them for a holiday.

Messrs. Jim and Donald Swinson of Toronto are spending their vacation with Mr. and Mrs. J. Robinson.

Mr. and Mrs. Arthur Stinson, Mr. and Mrs. Wesley Wilson, Miss A. Wilson and Mr. B. Pogue and sons, Ronald and Garnet, attended the Pogue-Bradburn nuptials in Janetville on Saturday.

Mr. and Mrs. Harry Stinson and daughters of Oshawa spent Sunday with their parents in town. Mr. Stinson has purchased a general store in Tyrone and will move to their new home this week. Mrs. Robert Stinson accompanied them home for the week.

Mr. Wedlock of Peterborough was a visitor to Omemee on Wednesday.

Mr. H. S. Gibbs of Melbourne, Australia spent last week making a survey of the Jupp Construction Company's plant and the paved roads at the expense of the Australian Government.

Mr. Pearcy of Whitby and his niece, Miss Pearcy, of Scarboro, spent the week end with Mr. and Mrs. C. L. Morcombe.

Mr. and Mrs. L. A. Mahood and son, Donald, and Mrs. H. Nugent visited Miss Ida Nugent at Mussleman's Lake on Sunday.

Mrs. F. MacCarl and two children of Whitby are the guests of her sister, Mrs. C. L. Morcombe.

The Omemee softball team journeyed to Bridgenorth on Monday where they entered a tournament and defeated Keene by a score of 6-2, thereby winning the silver cup for the second year.

The Anglican Sunday school picnic was held on Wednesday afternoon in Stephenson's Grove. A good program of sports was enjoyed followed by an abundance of ice cream and the usual picnic supper.

Mrs. D. R. Clare of Norham visited her parents, Mr. and Mrs. A. Scott this week.

Rev. Walter H. and Mrs. Nugent and son, Gordon, of Chicago are spending a short holiday with Dr. Nugent's mother and sister, Mrs. L. A. Mahood in town.

AT WARKWORTH

Mr. and Mrs. Fred White of Jordan are guests of her parents, Mr. and Mrs. John Dick.

Mr. and Mrs. W. B. Hawkey and Mr. and Mrs. Will Anderson have returned after spending a few days in Montreal with Mr. and Mrs. Stanley Marsh.

Mr. Harold Bestwetherick of Montreal is spending a couple of week's holidays with his parents.

Miss Sarah McComb is spending a week at the parental home, Morganston.

Air service between St. Paulo, Brazil, and the United States via Paramaribo has been inaugurated.

Don't Starve The Teeth

Teeth have to be built out of foods that are rich in phosphorus and calcium. Many children take into adult life teeth that are defective, unfit for the job that nature intended. Shredded Wheat with milk helps develop sound teeth, good muscles and good bones. It is rich in the bone-making salts. The crisp, crunchy shreds make chewing necessary and that develops healthy gums and good digestion.

SHREDDED WHEAT

WITH ALL THE BRAN OF THE WHOLE WHEAT

THE CANADIAN SHREDDED WHEAT COMPANY, LTD.

It is incomparable in the delicacy of its fragrance

"SALADA" TEA

'Fresh from the gardens'

Is your Baby Thriving?

A Marquis, Sask., Mother's Experience

Little Joyce Taylor's mother writes: "The first three months of her life Joyce had a hard time finding a suitable food. Nothing seemed to agree with her. Then we put her on Eagle Brand and from her very first feed she came right along. I went by the directions on the can. Now at 13 months she is a sweet, happy child in perfect health all the time."

And from Saint John, N.B. Mrs. Gourley writes:

"One after another different foods were tried for our baby, but Una couldn't digest them. At birth she weighed 14 lbs. but she dropped to 10 lbs. at 3 months. Then we tried Eagle Brand and she began to thrive almost immediately. At 2½ years she weighed 40 lbs."

Most babies show normal progress. That is quite natural. If *your* baby is not steadily gaining consult your doctor. If it is a food problem, we suggest that you and your doctor consider Eagle Brand. For bottle-fed babies, Eagle Brand has been the standby of mothers for three generations. It is especially valuable in difficult feeding cases, being such a *safe* food—pure, uniform, easily digested. You will be pleased to see your baby begin to thrive immediately when placed on a carefully prepared Eagle Brand diet. It is highly endorsed by doctors and nurses.

Eagle Brand CONDENSED Milk

FREE BABY BOOKS

Mail this coupon to The Borden Co. Limited, Montreal, if you would like copies of "Baby's Welfare" and "The Best Baby."

NAME .....

ADDRESS .....

230

TEA TESTING at LOBLAW'S

is done with such minute care that Loblaw customers have access to Teas of exceptional merit.

Our tea experts carefully examine and test samples out of each shipment received, and their assurance of quality is necessary before any of these Teas reach our Groceteria shelves.

Egyptian Blend Tea 45c ½ lb. — No. 1 RED LABEL 73c lb. — No. 2 BLUE LABEL 55c lb. — No. 3 BROWN LABEL 45c lb.

These Specials on Sale Week of August 7th to 13th

SPECIAL—AYLMER GREEN LABEL ORANGE MARMALADE 40-OZ. GLASS JAR 23c

An Opportunity to Save on this Versatile Food

SPECIAL—LILY BRAND—DIRECT FROM THE OCEAN TO YOUR TABLE CHICKEN HADDIE 2 1-LB. TINS 35c

Serve Cold—Ideal for Making Salads, Fish Cakes, Etc.—Ready for Use

SPECIAL—LASTING FRAGRANCE Lux Toilet SOAP 3 Cakes 17c

Get Your Supply and Save

Butter Puffs — Jacob's Imported.... Package 24 24c

Lobster—Fancy Quality, Packed on the north shore of N.S. under Government approved conditions, Halves, ...(6-oz.) Tin 34c

Shrimps — Florida Wet Pack.....Tin 21c

Kipper Snacks — Real Tasty.....2 Tins 11c

SPECIAL—NESTLE'S Condensed MILK 2 Tins 31c

NESTLE'S—The British Milk

SPECIAL—NON ACID-FORMING—FOR BETTER HEALTH TRY ROMAN MEAL PKG. 26c

Avoid Acid Accumulation in the Blood—Eat Roman Meal the Only Alkaline Grain Food!

SPECIAL—There are Many Ways in Which to Serve APRICOTS Exceptional Value 2 8-OZ. TINS 19c

Matches—Maple Leaf or Silent 400's..... 3 Boxes 23c

Cake Flour—Quaker Brand, Made from the finest Ont. Wheat..... Pkg. 23c

Green Fig and Ginger Marmalade — Robertson's Imported .....16-oz. jar 36c

Ovaltine—The Food Tonic, ... Med. Size Tin 75c

Sanitary Straws — No home should be without....2 Pkgs. 5c

Sunwheat Biscuits—The only Biscuit of its kind in the world..... Package 24c

Olives—Lunch Queen, Somor Brand, ...No. 5 Bottle 10c

Sardines — Skipper Brand, Dainty and Delicious, 2 Tins 33c

Grape Juice — Welch's, National Drink, Med. Size Bot. 32c

Lunch Rolls — Imperial, 15 Sheets to a Roll.....3 Rolls 10c

Sanitary Drinking Cups—Dixie Brand..... Package 9c

Serviettes—High Park Brand, ...50 to a Package 12c

Grape and Cherry Punch—Harry Horne's.....Bottle 23c

97 Groceterias in Ontario — Self Serve LOBLAW GROCETERIAS CO. LIMITED Cash and Carry — We Sell For Less

SIMP O'DILL

THANKS

GOSH I LIKE BANANAS, I DO— I COULD EAT A BUNCH, I COULD

IT'LL BE FUNNY TO SEE PEOPLE SLIPPIN' ON THOSE BANANA PEELS

OH, I FORGOT TO GET MY CHANGE FROM THAT FELLER, I DID

I HOPE HE AIN'T CROOKED AND WILL GIVE IT BACK TO ME, I DO

THE NEBBS

Junior Airs The Family Squabble

(Copyright, 1930—by Bell Syndicate, Inc., Trade Mark Reg. U. S. Pat. Off.) Great Britain Rights Reserved

By SOL HESS

SAY, JUNIOR, CAN YOU COME ALONG? MY DAD'S GOING TO TAKE ME DOWN TO UNCLE BOB'S CHILDREN'S HOUR

WAIT JUST A MINUTE—I'LL RUN IN AND ASK MOTHER

LOOK AT THAT MEAT BILL! IT LOOKS LIKE YOU WERE BUYING FOR SOME BIG HOTEL AND I'LL BET YOU CAN'T EVEN CHECK IT

MAMA, CAN I GO TO THE RADIO STATION, MAMA?

AND UNLESS I BUY THE CHOICEST MEATS AND LOAD THE PLATTER WITH IT, YOU HOLLER YOUR HEAD OFF AND WHEN THE BILLS COME IN YOU BLAME ME!!

PAPA, CAN I GO WITH JIMMIE?

THE SAME OLD EXCUSE—MY MOTHER GAVE ME GOOD FOOD AND MY DAD DIDN'T GO TO THE POORHOUSE PAYING FOR IT EITHER

DADDY, CAN I GO DOWN TO THE RADIO STATION WITH JIMMIE

DADDY, JIMMIE'S FATHER IS GOING TO TAKE HIM DOWN TO THE RADIO STATION—UNCLE BOB IS GOING TO LET HIM SING A SONG—CAN I GO ALONG—PLEASE?

YES, IF JIMMIES FATHER IS TAKING YOU AND YOU PROMISE TO BE A GOOD BOY

"HELLO KIDDIES, THIS IS UNCLE BOB SPEAKING—WE'RE GOING TO LET THE CHILDREN IN THE STUDIO SING AND TALK OVER THE RADIO—"

"WELL, JIMMIE, YOU DID VERY WELL AND FOR ALL THE KIDDIES LISTENING IN, UNCLE BOB THANKS YOU—NOW, WHAT'S YOUR NAME MY LITTLE MAN?—"JUNIOR NEBB"—

"JUNIOR NEBB, EH? WANT TO STEP UP TO THE MICROPHONE AND SAY "HELLO" TO YOUR MAMA AND PAPA?—I'LL BET THEY'RE LISTENING IN—

"NO, THEY'RE NOT LISTENING IN—THEY'RE ANGRY AT EACH OTHER AND HAD AN ARGUMENT OVER THE BUTCHER BILL—THAT HAPPENS ALMOST EVERY TIME A BILL COMES IN—

"MA SAYS PA WANTS EVERYTHING OF THE BEST AND HE EATS LIKE A HORSE AND THEN KICKS ABOUT THE COST—"

NOW, YOU SEE WHAT YOU GET FOR QUARRELING WITH ME? YOU'RE FOREVER PICKING A QUARREL!

WELL, YOU CANT QUARREL ALONE—I JUST SAID THE BILL WAS BIG AND THEN YOU LET LOOSE LIKE A HURRICANE

7-27

THERE GOES THE TELEPHONE AGAIN—I'LL BET IT'S ANOTHER ONE THAT HEARD YOUR SON BROADCAST

YES, THIS IS ABOUT THE 20 TH. CALL AND THE LAST!—I'LL LEAVE THE RECEIVER OFF THE HOOK

W. A. Carlson

Friday - The Second of the 3 Big Days

Three days in which "Hall's" is filled with attractively priced dry goods—items which were carefully selected many months ago. We always endeavour to maintain our uniform standard of good value—qualities and prices are always as right as it is possible for us to make them. Buyers on every continent are watching to get the very best for us and you.

For the Three Big Days, with extra effort and concentration, we do our best to prepare for our many customers a specially attractive list of useful numbers priced at even lower figures than usual. In variety and value of its many useful offerings, August's Three Big Days still maintains the reputation of Hall's regular monthly event.

A SALE OF HATS

Don't fail to visit our Millinery Department on Friday and see the many models offered at this exceptionally low price .....

$1.00

There are hats of silk and linen, all attractively stitched or trimmed with narrow ribbon band and in light pastel shades; hats of straw ornamented with contrasting colored silk, with straw or ribbon. Make your selection Friday from this splendid showing.

Flat Silk Crepes

Our regular $1.69 Crepes in a quality sold by most Stores at $1.98 the yard. Its weight and fineness of weave make it especially desirable silk for women's and children's frocks, for the lining of your finer coats, and for the making of gowns, lingerie, etc.

PEACH, PINK, SKY, MAUVE, BEIGE, WHITE — **$1.39** PER YARD — OLD ROSE, NILE GREEN, DUTCH BLUE, SMOKE GREY, GUNMETAL, BLACK, ETC.

Fine All Wool Santoy, Yard

IN SIXTEEN GOOD COLOURS—38 INCHES WIDE

Good wearing, good looking and easily made up into effective looking garments, even by the less skilful home dressmakers. A useful weight for early Fall wear, especially for children's school frocks. Colours: Copen. blue, navy, mid-green, sand, grey, black,

89c

Hoover Style Dresses

Made from English broadcloth and linene, in all-white or such plain colours as rose, green, blue, etc. Short sleeves. Small, medium and large sizes. Worth $1.50..... **98c**

Children's Rompers

Envelope style garments, made from fine cotton broadcloth. Various styles, trimmed with contrasting coloured appliques on sleeves, pockets and collars. Assorted shades..... **59c**

Delustred Rayon Night Gowns

Tailored from silk knit rayon of splendid quality. Some trimmed with ecru or coloured lace. We offer them in a good variety. The range includes such colours as flesh, peach, white, pink, etc., in small, medium and large sizes. Would be excellent value at $2.00. On sale..... **$1.39**

Rayon Petti-Knickers

And other styles, in a good array of desirable colours and white. Some with coloured lace trimming. All well made, roomy garments. On sale.. **98c**

Princess Slips

In built-up shoulder style, with flare skirt. Material doubled at front and back to make shadow-proof. Colours: black, white, flesh, peach, Nile and maize..... **$1.59**

A Clearance Sale of BETTER QUALITY SUMMER FROCKS AND ENSEMBLES

When a garment has been in our department for the one season, we no longer desire to keep it, and it is reduced again and again until it moves out. Hence these frocks, perfect in every respect, beautiful in colour, carefully made and up-to-date in every way—frocks worth up to $25.00 each—are being repriced and offered to you Thursday at **15.00**

OTHER FROCKS

Mostly of plain coloured and white crepe, although several pretty medium and dark prints are included in the lot. There's a good assortment of sizes and colours. Frocks, some of which were marked as high as $19.50. For sports or general informal wear, you'll find them unequalled in style or value at this clearing price. **10.00**

Several Attractive Dresses at

Of white and light coloured crepe, or dark flat crepe, some of figured jersey knit fabric, a mixed lot which includes so many styles that they are difficult to describe. Every customer who can find something to fit them will be sure of an exceptional bargain. Some of the older garments were originally priced as high as $12.90. Light dresses are re-priced from **$5.95** and **$7.95.** **$5.00**

Don't Fail to See These Full Fashioned PURITAN MAID SILK HOSE

If you see them, you'll buy them, for they sell themselves at sight. All are made of pure thread silk, right up to the narrow mercerized lisle hem. Made with four-ply foot, heel and toe and with modified French heel. Sizes 8½ to 10½. We sell them feeling confident that no better Stocking can be bought anywhere at such a price.

Colours:

FLESH, SUNTAN, WHITE, BLACK, MIRAGE — ALLURE, AFTERNOON LIGHT GUNMETAL, MID GUNMETAL

98c

SOCKS

DEPENDABLE QUALITIES GOOD PATTERNS

39c

Socks of pure Botany wool and art silk worked in new fancy designs, including reverse plaited checks and ingrained knitted yarns. Colours: grey, sand, brown, blue, and in black and white.

Silk Stockings 49c

Good Summer weight Stockings of fairly fine knit rayon. Made in all sizes and dyed in standard shades of mirage, merida, grey, black, gunmetal, beige, etc. These are made with imitation fashioning marks at back and look well in wear.

Children's Socks 29c

The Three Big Days sees our final clean-up of Children's Socks in all styles and sizes. Some fancies, others in plain colours. Ankle Socks as well as other styles. Regularly worth 39c and 49c.

Puritan Maid Silk Hose

Made from fine thread of combined rayon and pure silk. This line has many regular users who praise it for its strength, good appearance and evenness of finish.

LIGHT GREY, DARK GREY, SUNTAN, MERIDA — BLACK, WHITE, FLESH, GUNMETAL, ETC. **79c**

LINEN SETS 1.49

36 x 36 CLOTHS—NAPS 12 x 12

Worth $2.00. Florentine Linen Embroidered Tea Cloths with Naps to match. Each set is embroidered with pretty design in combination pastel colourings and is hemstitched at edges.

Striped Awning Duck

Every piece in stock in all qualities is included in this Friday Sale offering. They sell regularly at 45c and 59c the yard. Your choice of several pretty stripes in green, brown, tan, etc., **39c**

Unbleached Bath Towels

English-made Towels, measuring 20 x 40 inches in size. Fawn ground with assorted white, red and blue striped designs. All with fringed ends. Good value at 40c each. On sale..... **29c**

Double Bed Hemmed Sheets

Pure White Sheets, made from firm, fully bleached sheeting. These are torn and not cut. They keep their shape after being laundered. A real opportunity to replenish your supply at, each..... **93c**

Velvet Cushion Covers

Measuring 21 x 21 inches. Made with black sateen back and top of pretty flower and Oriental pattern velvet in emerald, flame poudre blue, etc. Of exceptional value, each..... **49c**

MORE SMART FAST DYED DRESS PRINTS

They're worth more, but we're clearing them at this attractive price. If you want a pretty Print that will wear and wash well at a low price, here is your opportunity. Patterns in various colours for the making of women's or children's frocks. Specially good value, per yard **29c**

UNBLEACHED VOILE

A quality which in the regular way would cost you 29c the yard. Lots of long lengths included in the group. Clearing Friday at, per yard..... **12½c**

CHILDREN'S DRESSES

A rack of Children's Fancy Cotton Print and Gingham Dresses, mostly in sizes from 4 to 8 years. Reduced from 98c and $1.25 and on sale at..... **79c**

LINEN TOWELS

Useful Towels of Irish oyster linen, hemstitched and finished at ends with stripes of plain coloured linen. A large guest size. Each..... **25c**

FANCY CHINTZ

Chintz and Cretonnes of good quality, mostly in the 36-inch width. Patterned with various bright coloured flower and modernistic designs. Per yard..... **49c**

STORE HOURS 9 TO 5.30

RICHARD HALL LIMITED

Telephone 1780

KIWANIS TO AID LINDSAY BAND

Club Will Also Ask the Town to Assist in Financing Project.

RETAIN LEADER.

LINDSAY, Aug. 7. (Examiner Correspondence). — The agitation over the town band trouble has taken a new angle following the resignation of Bandmaster Shunk. The local Kiwanis Club, which has given considerable financial aid to the boy's band, will, it is considered probable, take over the management of that organization providing the town would assist them by giving a grant of $600, half of the grant which has been voted in the grant which has been given the Citizens' Band. Mr. Shnk will be retained as leader of both organizations.

Easy Distance

Folks felt sorry for Mrs. Burns when her only daughter married and moved away. "How you must miss her!" they said. "Yes, I do, but she's really only as far away as the telephone. We are always visiting—by Long Distance. It keeps me in touch with them perfectly!"

Suspect Gwillimbury Man Murder-Victim

BRADFORD, Ont., Aug. 7. (C.P.)—An inquest has been ordered for August 12 into the death of William Case 64, West Gwillimbury Township, who was found dead with a bullet wound in his head in his home July 7. Provincial police are investigating rumors in the district that the man may have been murdered.

William Case was the father of Garfield Case, Liberal candidate in Dufferin-Simcoe at the recent election and talk in the neighborhood compares his shooting with the shots fired some weeks ago at Russell Rowe, brother of W. Earle Rowe who was re-elected in this constituency in the Conservative interests.

OBITUARY

FRED MATCHETT

CAVAN, Aug 7 (Examiner Correspondence).—The death occurred in Port Hope Hospital on Saturday evening of Fred Matchett, a former resident of Cavan and late of Wellwood, Manitoba.

Mr. Matchett has been in ill health for some time but was returning to visit friends in Cavan. He became ill on the train as he reached Port Hope and was taken to the hospital where he passed away in a few hours.

Interment was made in Gardiner's Cemetery on Monday afternoon, the Rev. J. E. Whitham conducting the service.

CATTLE, GRAIN, PRODUCE

TORONTO LIVESTOCK

TORONTO, Ont., Aug. 7.—(C.P.).—Left over totalled 500 head.

Trade of the Toronto Livestock Exchange was fairly active yesterday with prices unchanged from Tuesday. Good to choice butchers sold from $7.26 to $7.75. Good butcher cows brought $5.50 to $5.75.

Calves took on a strong aspect with prices from $10.50 to $11.00 for choice with a few tops at $11.50.

Hogs continued unsettled at $11.50 f.o.b. for bacon or $12.50 off car.

Lambs opened steady at $10.00 for good ewes and wethers and $8.00 for culls and bucks. Sheep were unchanged at $5.50.

Sales: Butcher cattle—6, 900, $7.25; 13, 1196, $6.90; 27, 1006, $6.65; 23, 1220, $6.70; 6, 980, $6.50; 14, 800, $6.25.

Cows—2, 1295, $5.50; 2, 1100, $4.50; 5, 990, $3.25; 2, 915, $5; 2, 1005, $4; 4, 950, $5.25; 1, 1120, $5.25.

Calves—10, 190, $11; 2, 130, $10; 2, 205, $11; 2, 205, $10.75; 6, 180, $11; 2, 270, $9.50; 7, 190, $11; 2, 245, $10.

Quotations:

Heavy beef steers	$ 6.50 to	$ 7.25
But. steers choice	7.00	7.50
do. fair to good	6.50	7.00
do. common	5.50	6.50
But. heifers, choice	7.00	7.50
do. fair to good	6.50	7.00
do., common	5.50	5.75
But. cows, good-choice	5.50	6.00
do., medium	4.50	5.00
Canners and cutters	2.00	3.00
But. bulls, good-choice	5.00	5.75
do., bologna	4.00	4.75
Baby beef	9.00	11.00
Feeders, good	6.25	6.75
Stockers	5.25	6.50
Calves, good to choice	9.50	10.50
do., medium	7.50	9.00
do. common	6.00	6.75
do. grassers	4.50	5.50
Milkers	50.00	90.00
Springers	70.00	110.00
Lambs, choice	10.50	11.50
Buck lambs	9.50	....
Sheep	2.00	5.50
Hogs, bacon, w.o.c.	12.25	....

do. selects, $1 per hog premium.
do. butchers, 75c per hog discount.
do. f.o.b. price $1 cwt. under w.o.c.
do. trucked in, 25 cwt. under w.o.c.

BUFFALO LIVESTOCK

EAST BUFFALO, N.Y., Aug. 7.—(C.P.).—Hogs 900; holdovers 100; fairly active; steady to 10 higher.

Cattle 75; steady; good yearlings $10.25; cutter cows 225-400.

Calves 200; vealers active; unevenly 50-1.00 higher; good to choice $13.50-14.50; common and medium 8.50-12.00.

Sheep 400; lambs steady, quality considered; medium and mixed lots 7.00-10.00; choice quoted above 10.50; throwouts 6.50; age wether 4.50-5.00.

TORONTO PRODUCE

TORONTO, Aug. 7. — Brokers and wholesale dealers yesterday reported no improvement in demand for eggs and difficulty in effecting clearance of incoming supplies no more than normal in volume for the time of year. Jobbing prices on graded lots of Ontario eggs were unchanged at 31 cents for extras, 29 cents for firsts and 25 cents for seconds, per dozen delivered, cases free. Some western eggs offered at slightly higher prices for the extra and first grades, but no sales were reported.

In the wholesale division of the market dealers quoted unchanged prices to the retail trade in view of receipts at recent prices still on hand, and the fact that decrease in arrivals from country points is expected. Quotations to country shippers ungraded lots were steady on extras and firsts, but some dealers reduced the bid for seconds to 21 cents per dozen in view of the increasing proportion of that grade in arrivals under existing weather conditions.

There was very little change from the day previous as regards conditions on the butter market. Brokers reported a good demand for lots consisting of all No. 1 grade creamery solids at 28 to 28¼ cents per pound, while 28¼ cents was still the asking price for carlot of top scoring No. 1, if available. Demand for No. 2 grade was just moderate at 26½ to 26¾ cents, or a quarter of a cent lower at the top than on the day previous.

Only a few small jobbing lots of cheese changed hands at a spread of 16¾ to 17 cents per pound for No. 1 large, colored, waxed and graded, delivered.

Local creameries quoted shippers of churning cream 28 to 29 cents per pound butter-fat for special, 28 to 28¼ cents for No. 1 and 24 to 25 cents for No. 2 grade churning cream, most firms offering the top of the spread in view of fairly active competition for supplies at country points, where volume is falling off rapidly as a result of continued heat and drying pastures.

List issued to poultry shippers yesterday showed a reduction of a cent per pound in price of 3½ to 4 pound live broilers and three cents in the case of 3 to 3½-pound birds. Ducklings, both white and colored, are marked down a cent per pound, while the price for fatted hens and roosters, the only other classes quoted at this season, are unchanged. Dealers report supply of lighter weight broilers and of ducklings liberal and outgoing trade in those classes dull.

MONTREAL PRODUCE.

MONTREAL Aug. 7.— The further strength developed in the Winnipeg and Chicago wheat markets was reflected in yesterday's trade on the cash grain market, and values for all lines were advanced.

A feature of the flour trade was the strength that prevailed for spring wheat grades, and values were marked up 20c per barrel. Rolled oats advanced 10c per bag.

An easier feeling developed for cheese, and values were shaded ¼c to ½c per lb. Receipts were 2,541 boxes.

The butter market continued firm under a good demand. Receipts were 12 boxes.

The egg market was unchanged. Receipts were 2,097 boxes.

CHICAGO GRAIN.

CHICAGO, Aug. 7.—In excited trading seldom equalled for volume outside of war-time, corn prices yesterday whirled upward almost 8 cents a bushel and wheat more than 6 cents. Corn, and wheat as well, soared above $1, an old-time standard, that during recent weeks had virtually disappeared as a measure of grain values. Official confirmation to-day that nation-wide crop damage to corn is at an "alarming rate" was chiefly responsible for a frantic buying rush, that lasted until the last minute of trading, and that had a further goad from news of black rust severely curtailing wheat yields in Canada.

Corn Rises 6 to 7 Cents.

Closing quotations on corn were strong at the topmost level reached, 6 7-8 to 7 7-8 cents above Tuesday's finish, and outdoing the season's previous highest record. Wheat and oats likewise surpassed the summits heretofore reached this season. Wheat closed nervous, 5 1-8 to 6 1-8 cents advance; oats, 3 to 3¼ cents up, and provisions showing 10 to 37 cents gain.

Simultaneous, buyers of wheat were being stirred, not only as a result of wild advances of corn values, but also on account of messages saying thousands of acres of wheat in Saskatchewan Province, Canada, had been ruined by black rust.

WINNIPEG GRAIN.

WINNIPEG, August 7. — Another burst of bullish enthusiasm sent the wheat prices skyward yesterday, and at the close net gains ranged from 5⅛c to 5⅝c a bushel, with all futures well above the "dollar mark." At the high points, gains represented an advance of more than 13c a bushel as compared with Saturday's close.

Weather conditions were again behind the advance, and a very broad trade developed in both the Chicago and Winnipeg markets. Investment buying featured the upward movement, while short-covering also was noted. The heat wave is causing considerable damage to the United States corn crop, and is prematurely ripening spring wheat acreage in Canada and the United States.

Cash wheat and coarse grains shared in the sharp advance, but trade was not exceptionally large.

Futures:

	Open	High	Low	Close	Prev. Close
Wheat—					
Oct.	.0.98	1.04	0.98	1.03¾	0.97⅛
Dec.	1.00	1.05⅝	1.00	1.04¼	0.99⅛
May	1.06	1.11½	1.06	1.10⅝	1.05⅛
Oats—					
Oct.	.0.46	0.49¼	0.45⅞	0.48¼	0.45¼
Dec.	.0.44¾	0.49	0.44⅝	0.41⅛	0.44⅛
May	.0.49	0.51⅝	0.49⅜	0.51⅛	0.47⅛
Barley—					
Oct.	.0.45¼	0.47⅝	0.45	0.47	0.45¼
Dec.	.0.47⅛	0.50	0.47⅝	0.49⅛	0.47⅛

GIRL GETS SUSPENDED SENTENCE FOR DISTURBING CHURCH SERVICE

Charges Sudbury Priest as Being Father of Her Baby as She Lays it on Altar.

INTERRUPTS SERMON.

SUDBURY, Ont., Aug. 7 (C.P.)—When Sophia Linkovitch, 21, pleaded not guilty in Police Court here yesterday to a charge of disturbing a religious assembly, witnesses gave their version of the dramatic scene in the Green Orthodox church a few days ago when Miss Linkovitch is alleged to have placed a four-months'-old baby on the altar and to have shouted to the congregation, "It's his."

According to Peter Zyma, a parishioner of the church, who was a complainant against the girl, , he stated she said this while Father N. J. Bartman, Pastor, was preaching a sermon. He testified that the girl had not said anything more than the words used above.

Done During Sermon

Under cross-examination by defense counsel, witness refused to admit that this was done after the sermon had been finished and while the priest was making announcements. She testified that Barman said to take her outside and the girl said, "You may arrest me."

Suspended sentence was given Miss Linkovitch, who was convicted by Magistrate J. S. McKessock in Police Court of disturbing religious service.

Did Miss Linkovitch's act cause much of a disturbance," asked Acting Crown Attorney E. C. Fager.

Miss Linkovitch was quite eager to tell her own story. "When Father Bartman finished his sermon," she said, "he started talking about what people should do. Then I walked right up to the altar and said, "Pardon me, brothers and sisters, this child is his." Paul Durnik grabbed me by the shoulders, and I said, "You leave me alone. I'm not bothering you.

Then I put the baby on the railing right in front of the altar."

Other Ways Failed

"Why did you go to the church like that?" asked Mr. Cooper.

"This baby was his and it was the only way I could get him. I tried other ways for a long time," said the accused. "The time when he said that about innocent people being talked about, that's the time I walked up."

Mr. Cooper contended that although his client may have gone to the church to create an embarrassing situation for some one, she had not been guilty of profane discourse or indecent behaviour. "She has charged the officiating priest with an immoral act before the congregation," said the Bench.

"She says she was prompted to do this by things which happened in the church," said Mr. Cooper.

"If such were the case and certain remarks were made which prompted her to lose control, would she be liable?"

"You haven't shown such to be the case," returned the Bench.

"The question is whether or not it was rude or indecent behaviour, and it certainly was rude."

"It was indecent, considering that it happened in a church," remarked Mr. Facer, Acting Crown Attorney.

Over-riding Mr. Cooper's contention that such an offense must involve disrespect for the religion of the congregation, the Bench remarked "She had no business disturbing a meeting for any reason. I must say she is not any too retiring in her method of expressing herself." This last was said after Miss Linkovitch had screamingly denounced the half audible statement made by Zyma that she had said she would repeat the disturbance.

Created Disturbance

The affair has created a considerable disturbance among members of the Ukrainian congregation, the majority of whom it is stated side with their pastor and regard the incident as a frame-up arranged by certain agitators. Miss Linkovitch, who is at present residing with her cousin, Mrs. M. Debrie, 42 Douglas street, says that she will probably take action in Civil Court under the Unmarried Parents' Act. She was driven to desperate measures, she says, when all her efforts to obtain redress failed and because she was unable to work for her living and take care of her child at the same time.

Creates Sensation

Charged with disturbing a religious service, Miss Sophia Linkovitch, age 21, above, was given suspended sentence yesterday in Sudbury police court. The charge follows a dramatic incident during Sunday service in the Sudbury Ukrainian Greek Catholic church, when Miss Linkovitch, suddenly naming the priest as father of her four-months-old baby, deposited it on the altar of the church and fled.

BIRDSALL.

Mr. and Mrs. George Clysdale and son Donald have returned from a motor trip through Lindsay, Bobcaygeon, Fenelon Falls and the surrounding district.

Miss Helen Breckenbridge has returned home after holidaying at Indian River.

Miss Bessie Turner has returned home after spending a few days with the Misses Kathleen and Helen Barrie.

Misses Jean and Eva Clysdale spent Sunday at Beachwood, guests of Miss Ida Clare.

CONTRACT FOR WORK ON HAY'S BRIDGE LET

Seymour Township Council Accepts Tender of Ontario Bridge Company For $1,954.

CAMPBELLFORD, Aug. 7 (By Examiner Staff Correspondent)—The regular meeting of the Seymour Township Council was held on Tuesday with a full attendance registered. Reeve F. VanVolkenburg occupied the chair.

After the reading of the minutes and communications the matter of the contract for the work on Hay's bridge in the 17th Concession of the township opposite part lot lot 25 was brought forward. The contract of the Ontario Bridge Company to complete the job for $1,954 was accepted, and the clerk asked to notify the company to this effect. This work is to start at an early date.

R. C. Clough requested the council to pay for repairs on a wheel scraper which he had got repaired. This was left to the road superintendent to examine and report to the council at the next meeting. A further request came from Mr. Clough that a drain be cleaned on part of lot 25. The council took no action in this matter.

Charles Sequire asked the council that the same concessions be granted him in regard to the dancing pavillion license, but the council decided to abide by the terms of the by-Law.

The clerk was also requested by the council to complete a list of all fence viewers and pound keepers, and have the same printed.

The pay sheet to the amount of $3,099.11 was then presented and passed, after which the council adjourned.

RADIO PROGRAM

FRIDAY FEATURES

6.45 a.m.—Tower Health Exercises—CKGW with NBC.
8.00—Shirriff's Program—CKNC.
8.00—On the 8.15—Landt Trio and White—WGR with NBC.
8.15—Morning Devotions — WGR with NBC.
8.30—Cheerio—CKGW with NBC.
9.00—Something for Every One — CBS Chain.
9.00—Phil Cook in Song and Dialogue—WJZ Network.
9.30—Morning Moods—CBS Chain.
10.00—The Manhatters—WJZ Network.
10.15 a.m.—Studio Program—CFRB.
10.30—Theronoid Program—CFRB
11.00—Camay Program—CFRB with CBS.
11.00—U. S. Army Band—WJZ Network.
11.15—Crisco program—CFRB with with CBS.
11.45 a.m.—Proctor and Gamble — Ivory program—CFRB with CBS.
12.00 noon—Columbia Revue — CBS Chain.
1.00—Palais d'Or Orchestra—WEAF Network.
1.10—Toronto Globe Newscast — CFRB.
1.45—National Farm and Home Hour—WJZ Network.
2.00—Musical Program—CKNC.
2.30—Melody Three—WEAF Network.
2.45—Band of a Thousand Melodies —WJZ Network.
4.00—U. S. Army Band—WEAF Network.
5.10—Toronto Globe Newscast — CFRB.
6.00—Black and Gold Room Orchestra——CKGW with NBC.
6.30—Cecil and Sally—CKGW.
6.45—Literary Digest Topics—WJZ Network.
6.45—Uncle Abe and David—WEAF Network.
7.00—Amos 'n' Andy—CKGW with NBC Chain.
7.15—Mentholatum Program—CFRB
7.30—Orchestra—CPRY.
8.00—Cities Service Concert Orchestra—CKGW with NBC.
8.00—Nit Wit Hour—CBS Chain.
8.30—Rogers Instrumental Trio — CFRB.
9.00—Clicquot Club Eskimos—WEAF Network.
9.00—Interwoven Program—CKGW with NBC.
9.00—Macdonald British Consoliers—CFRB.
10.00—C.P.R. Hour.
10.00—Raysol Quartet—CFRB.
10.00—Raleigh Revue—WEAF Network.
10.15—Old Mill Dance Orchestra — CFRB.
10.30—Gold Medal Fast Freight—CBS Chain.
11.00—International Aviation—Colonel Charles A. Lindbergh — CFRB with CBS.
11.00—Toronto Globe Newscast — CFRB.
11.15—Vincent Lopez and his Hotel St. Regis Orchestra—CKGW with NBC.
11.15—Slumber Music—WJZ Network.
11.30—Amos 'n' Andy—WJZ Network.
12.00 midnight—Cotton Club Band—CBS Chain.
12.00 midnight—Wayne King's Orchestra—WEAF Network.
12.00 midnight—Hotel Paramount Orchestra—WJZ Network.
12.30 a.m.—Nocturne—Ann Leaf at the Organ—CBS Chain.

Some Fine Muskies Caught Near Lakefield

LAKEFIELD, August 7 (Examiner Correspondence). — Lake Katchewanooka still has good sport to offer fishermen, as was proven by the fine catch made by Mr. George Pearson, a local guide. Last week while guiding a party from Youngstown, Ohio, he caught a 17-pound lunge, and the next day, with the same party, he landed another weighing 30 pounds 2 ounces. Mr. Pearson was in a canoe while fishing.

On Monday of this week, while guiding another party, the catch

Old Dutch goes further

.... that means more cleanliness per package ...

You practice economy every time you use Old Dutch . . . for the simple reason that you need less Old Dutch to clean things. It's surprising how much work a little will do . . . how far a package will go. You save also in time and effort, because Old Dutch enables you to clean quicker and easier.

Furthermore, you're sure of Healthful Cleanliness; Old Dutch cleans thoroughly; removes all dirt and the invisible impurities, too . . . and you're sure of protection for the beautiful surfaces in your home; Old Dutch is modern in its methods; cleans without scratching; it's free from grit.

Old Dutch has no equal cleaning on any surface on which water may be used. Keep a can handy in the kitchen, bathroom and laundry—you'll save time and many steps.

MADE IN CANADA

THE CANADIAN DEPARTMENT STORES LIMITED

TELEPHONE 3000 Shop with Confidence—"Goods Satisfactory or Money Refunded" GEORGE ST., PETERBOROUGH

FRIDAY BARGAINS

Bargain Day in the Semi-Annual Sale of Furniture and House Furnishings

The usual Friday Bargains combined with a wealth of savings from the Semi-Annual Sale make Friday a day of outstanding importance to thrifty people! Read these items! Shop Early!

Friday—Another Maple Leaf! Solid Walnut

Occasional Chairs

Snyder Sani-Bilt, Guaranteed Mothproof

Comfortable—useful— handsome — Sani-bilt, and therefore, guaranteed moth-proof. Solid walnut frame, with seat (about 24 inches by 19½ inches) upholstered in English Mohair; back covered in attractive Friezes and Moquettes. This is an exceptional value, typical of the Maple Leaf. Buy and save Friday.

Maple Leaf Special

9.95

A Noteworthy Bargain!

Three-Pc. Chesterfield Suite, Friday Bargain

Well Designed and Upholstered—Marshall Spring Construction

Imagine it! Full size Chesterfield with bow back and serpentine front; a roomy Wing Chair, and a comfortable Fireside Chair. Upholstered in fancy frieze, mohair or French jacquard damask. Don't fail to see this wonderful Suite. Exceptionally low priced, 3 pieces ....

—2nd Floor, C.D.S., Hfgs. Bldg.

$89

Clearance of Grass Mats

Regularly 49c and 1.25

Grass Mats for the porch, sunroom or cottage. Neatly bound edges, oval or square shape, in printed patterns. Colors: blue, green and brown. Friday Bargain:

27 x 54 inches. Each..... **35c**

36 x 72 inches. Each..... **75c**

—2nd Floor, C.D.S., Hfgs. Bldg.

Beautiful Livingroom Tables

Well Designed —Solid Walnut

17.50 to $35

A group of highly polished Solid Walnut Tables. Long, oval and square styles, with well turned, neatly finished legs. Some are handsomely carved. Extra special value. Friday Bargain..... **17.50 to $35**

—2nd Floor, C.D.S., Hfgs. Bldg.

Cotton Net Panels

Early Special

Cotton Net Panels with deep bordered bottom, showing floral design. Boudoir fringe finish. Size 2¼ x 36 inches. Friday Bargain, each. **45c**

Drapery Special

Reg. 59c Yard

Roman striped rayon material, good weight, ideal for covering porch chairs, cushions or for drapes, etc. 50 inches wide. Friday Bargain, yard. **39c**

—2nd Floor, Hfgs. Bldg.

Cocoa Matting, Yard 69c and 90c

Firmly woven Matting for verandahs and steps. Saves wear and tear on outside paint.

27-inch. Yard 69c

36-inch. Yard 90c

—2nd Floor, C.D.S., Hfgs. Bldg

Deferred Payment Prices

20 Per Cent. Down

10 Equal Monthly Payments.

These are our regular Deferred Payment terms available on Furniture, Rugs, Household Equipment, and certain other merchandise when purchases total $25 or more. The balance plus an equitable extra charge to cover the cost of time accommodation is payable in 10 equal monthly payments.

Corn Brooms

39c

Outstanding value. 4 and 5-string Corn Brooms, excellent quality that will give satisfactory wear. Friday Bargain, each..... **39c**

—Basement C.D.S.

Assorted Glassware

Reg. 49c and 69c

Clear Glass Comports, Salad Bowls, Vases, Cake Trays with centre handle, Cheese and Cracker Sets, etc. Some with neat design. Extra special. Friday Bargain, each, **39c**

Glassware Special

Pint size Water Pitchers and Tall Footed Goblets, each with pressed grape design. A remarkable Friday Bargain, each..... **25c**

—Basement, C.D.S.

Rayon Lingerie - Half-Price

An opportunity to save much on fine lace trimmed or tailored Lingerie. Choice assortment of Bloomers, Vests, Slips, French Panties; also Children's Panties. All sizes and lovely pastel shades. Shop early. Buy several pieces. Garment .. **50c**

—Second Floor, C.D.S.

Starting Friday! Two-Day Clearance Summer Dresses

Cool Chic Frocks which will add a fresh, new note to your Summer outfit! Come early Friday and Save!

There is no time to lose when such an opportunity presents itself to add one or more smartly styled Summer Frocks to your wardrobe at this exceedingly low price. Sleeveless, short sleeve and long sleeve models. Crepe, georgette, printed crepes are some of the materials. The colors are lovely and include white and pastels. Sizes in the lot, 14 to 40. Regularly 13.50 to 19.75. Friday Bargain, each **9.95**

—Third Floor, C.D.S.

Rayon Pyjamas

Extra Special

Lace trimmed, V or square neck style, in shades of pink, orchid, Nile, rosaline and popcorn. Small, medium and large sizes. Friday Bargain, suit..... **$1**

—2nd Floor, C.D.S.

Linen Lunch Cloths

Hemstitched Border

Fine quality All-White Linen Cloths, 36 x 36 inches. Neatly hemstitched. Regularly $1. Friday Bargain, each, **79c**

—Main Floor, C.D.S.

Factory Cotton Aprons

Reg. 49c

Factory Cotton Aprons with ties at back. Trimmed with floral chintz insert. Two pocket style. Medium size. Special Friday Bargain, **25c**

—Main Floor, C.D.S.

Knockabout Playsuits

Reg. 1.35

Just the thing for Summer wear. Long sleeve and long leg style. Dark blue trimmed with red. Tailored collar. Sizes 3 to 8. Friday Bargain, suit..... **98c**

—Men's Shop, Main Floor.

Bowlers' Special

Canvas Shoes

Reg. 2.50

Heavy-weight white canvas with thick crepe rubber soles. The ideal Sport Oxford. Sizes 6 to 11. Friday Bargain, pair..... **1.98**

—Main Floor, Men's Shop

All Linen Serviettes - 2 for 25c

Opening Hour Special

67 only to go on sale sharp at 9 o'clock. Be here early. 18 x 18-inch size, with damask floral pattern, hemmed ready for use. Friday Bargain price..... **2 for 25c**

—Main Floor, C.D.S.

Costume Jewelry - Half-Price!

Choice assortment of fine Jewelry—Colored Glass, Wooden and Pearl Beads, Brilliants, Crystal, etc., choker and medium length style Necklaces, also Pins, Bracelets, Cuff Links. Exceptionally outstanding value. Regularly $1. Friday Bargain, each..... **50c**

—Main Floor, C.D.S.

Rayon Morocain

69c

A lustrous material in a host of lovely pastel shades, also black and navy. Ideal for Summer and early Fall dresses. 36 inches wide. Friday Bargain, yard..... **69c**

—2nd Floor, C.D.S.

Children's Summer Shoes

69c

Reg. 99c

Black, brown and suntan Oxford and Strap Shoes for sport wear. Good rubber soles. Sizes 11 to 2. Friday Bargain, pair..... **69c**

—Main Floor, C.D.S.

Extra! Children's Wash Dresses

One-Third Off Regular Price, 1.29 to 3.95

A wonderful offering of smart little Dresses in a variety of patterns, styles and colors. Some with bloomers to match. Sizes 2 to 6 years. Friday Bargain price ..... **86c to 2.63**

—Second Floor, C.D.S.

Smart Deauville Sandals for Women

Reg. $5

One-Strap Sandals with Cuban heel, beige or white. Made on comfortable and dressy lasts. Sizes in the lot, 3 to 6. Shop early—limited quantity. Friday Bargain, pair **3.95**

—Main Floor, C.D.S

MEN'S KHAKI DRILL TROUSERS, PR. 1.10

A new shipment of strongly woven Khaki Drill Trousers. 5 pockets, belt loops and cuff bottoms. Well cut and finished. Sizes 34 to 44. Extra special value. Friday Bargain, pair .....

Men's Shop, Hfgs. Bldg.

Linen Tea Towels

15c

Reg. 19c

All-linen, checked pattern Towels in blue, green, rose and yellow. Size 17 x 29 inches. Friday Bargain, each..... **15c**

Rayon Crepe Gingham

19c

32-inch, checkered pattern Gingham for women's and children's apparel. Shades of blue green and red. Extra special. Friday Bargain price, yard..... **19c**

—2nd Floor, C.D.S.

Cotton-Filled Comforters, Ea. 2.19

Well filled Comforters, covered in gay floral pattern covering in shades of blue, rose, pink and green. Generous size, 66 x 72 inches. Shop early and save on this wonderful offering. Ideal for home or cottage. Friday Bargain, each..... **2.19**

—Second Floor, C.D.S

White Flannelette Blankets, Pr. 2.19

First quality, soft, fluffy Blankets with blue striped border. Good size, 72 x 84 inches. Whipped singly. A splendid opportunity to buy your present and future needs at a marked saving. Friday Bargain, pair..... **2.19**

—2nd Floor, C.D.S.

THE CANADIAN DEPARTMENT STORES LIMITED

NOURISHING FOOD FOR OUTDOOR LIFE

Milk and Plenty of It is Most Essential.

By AMY SMITH
Well Known Domestic Science Authority.

Off for a day or a month—in the car or hiking, boating, fishing—after a few hours you will find FOOD looms up as the biggest thing in the world. Scenery, yes—but such appetites!

Of course milk, and plenty of it, is essential for nourishing appetizing food—and for campers or picnickers Borden's St. Charles Brand Evaporated Milk is by far the best choice, providing plenty of pure, rich milk, regardless of weather conditions, rough journeys, out-of-the-way camping places—and lack of ice.

Because Evaporated Milk has had half the water removed, you can rely on its extra richness, which can be utilized to take the place of eggs or butter in many kinds of cooking. For instance, an old guide, famous for his fish fries, told me that in camp he always dipped the fish in undiluted Evaporated Milk before the final coating with corn meal.

When Evaporated is to be used instead of the milk in any recipe it should be diluted with an equal part of water. Remember this simple rule and you will find it successful in your recipes. To "cream" your coffee, use it undiluted.

FIRE IN WELLAND.

WELLAND, Ont., Aug. 7.—(C.P.)—Fire ignited by sparks on a roof, for a time to-day threatened all South street and finally destroyed two homes and two barns in which new crops had just been stored. No estimate of the loss has yet been made.

THE FEARFUL 7 MOTH FLY MOSQUITO ROACH FLEA BED BUG LOUSE
FLY-TOX KILLS THEM ALL
FLY-TOX is manufactured by Canada Rex Spray Company, Limited, Brighton, Ont.

TO SALVAGE VESSEL.

OWEN SOUND, Ont., Aug. 7 (C.P.)—Word was received here to-day that an expedition will leave Michigan about August 12 for Manitoulin Island in an attempt to salvage what is believed to be the wreckage of the "Griffin," which was said to have foundered near there.

"With so many cars parked by the highways," says romantic Romaine, "it looks as if even love is machine-made nowadays."—By Gettler.

FASHION SERVICE

Simple cool one-piece frock of rose-pink sprigged dimity is delightfully smart for warm summer days.

It's typically French!

The Kimono sleeves give impression of capelet collar trimmed with pleating that is brought around either side of the front and the back. The pleating appears again as smart finish for the scalloped hem.

The miniature diagrams will help you decide to make it. Cut it out and join sides and shoulders and presto it's practically finished! It can also be made with straight hemline.

It's almost unbelievable! This cute dress takes but 1½ yards of 27-inch material with 2¾ yards of ruffing that may be bought already pleated to copy it exactly in the 4-year size.

Style No. 3208 is designed for little girls of 2, 4 and 6 years.

It lends itself to any of the new cottons or tub silks as pique, shantung, linen, handkerchief lawn, printed muslin and gingham checks.

The Examiner:
Please order for me:—
Pattern Number.....
Size .....
My Name.....
Address .....
.....
I enclose 15c in payment.
Allow five days for return

BOVRIL MAKES DELICIOUS SANDWICHES 29

established by the use of fruits, raw or cooked.

So if your boy or girl is not gaining at or near the rate mentioned above, look into the matter and try and learn the cause. It is most important that they increase in weight each year. This shows that they are in normal health.

HAMILTON BREAD DROPS

HAMILTON, Ont., Aug. 7. (C.P.)—Agitation for an investigation of the price of bread in Hamilton was followed by an announcement to-day of a cut of one cent, decreasing the price to 10 cents a loaf. Reduced flour rates and lower operating costs was ascribed by bakers for the reduction. Similar prices were inaugurated in Brantford.

AT LAKEFIELD

Mrs. Cronin of Toronto was the guest of Mrs. T. A. Simpson for the week-end.

Master Douglas Dench has returned from a holiday spent at Lake Simcoe.

Mrs. C. O. Northey is spending a couple of weeks at Bowmanville Beach.

Mr. and Miss Farquharson of Chatham are guests of Mr. and Mrs. W. W. Yale.

Mrs. W. J. Creighton, who is summering at Lake Simcoe, is in the village for a few days.

Mrs. Stephen Nicholls of Peterborough is the guest of Miss Nelson.

Misses Clarice Kidd and Ora Dunford have returned from spending the past ten weeks with friends in Toronto, Niagara Falls and Buffalo.

Miss Marion Payne is spending her vacation at the "Y" Camp, Stoney Lake.

THE RHYMING OPTIMIST

By Alice Michaelis

REASONS

She was a shy and silent thing
When other girls were gay;
Her grace was that of bird on wing
Or dappled fawn at play.

Her dress was of such sober stuff,
Almost she seemed as quaint
As pictured dames in hoops and ruff,
Whom artists love to paint.

And of the many passers-by
There were but few could guess
Her steadfast heart, her courage high,
Her wistful loveliness.

But one man loved her, though she took
No pride in worldly goods;
He loved her for her childlike look,
And for her elfin moods.

He loved her faith, that like a star
Shines through life's twilight skies.
And most of all he loved her for
The dreams within her eyes.

The Bathroom Tissue
Every roll of Interlake contains 700 sheets of guaranteed PURE, SOFT, ABSORBENT TOILET TISSUE
10c per roll, 3 for 25c.
Ask your dealer for Interlake.
Do not accept substitutes.
Made in Canada 229
Interlake Toilet Tissue

TRENT RIVER.

Mr. and Mrs. Corbet Dennenay and Miss Dorothy of Toronto, are at the Hallowell cottage.

Miss Lillian Hallowell of Toronto, spent the past two weeks with her mother at their cottage.

Miss Gladys Hallowell of Toronto, spent over the holiday at their cottage.

Mr. H. P. McNichol of Milton, spent the week-end with Mrs. McNichol and daughters at their cottage.

Mr. and Mrs. Will Waldie of Roseneath were visitors Sunday with relatives.

Malcolm Brown is spending a few holidays with relatives at Roseneath.

Mr. Ernest Bennett of Ottawa, spent over Sunday at "Killarney."

Mr. and Mrs. Cochran and family of Toronto, have taken Charlie McNichol's cottage for August.

Miss Louisa Ellis has returned to Cordova Mines from spending a week with Mr. and Mrs. George Brousall.

Your Voice Is You

Science has made the reproduction of the human voice so faithful, so perfect, that one identifies a distant friend at once over the telephone. That is why greetings by telephone are so welcome, so satisfying. Why not send your greetings by Long Distance?

Backed by this great name
$148.00
COMPLETE WITH TUBES
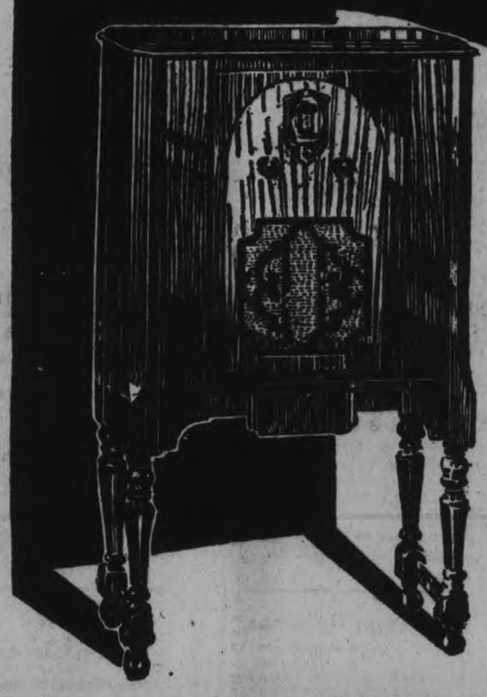
The "BROCK"—A beautiful lowboy model in walnut, with an entirely new Screen Grid Chassis embodying many new developments, including Harmonic Amplification.
$148
Complete with tubes
1930's Most Sensational ANNOUNCEMENT

THOUSANDS have awaited this Radio Announcement. Today you can buy a Radio—with every advanced feature — backed by the outstanding name in Canada's radio industry—at a price that makes your cost of entertainment almost negligible.

Every Modern Development

New Engineering stands behind this amazing instrument. That is why DeForest Crosley standards of performance can be attained at this price.

Increased efficiency in a proven screen grid chassis gives it the ability to reach out for distant stations. DeForest Crosley's exclusive principle of Harmonic Amplification offers all the tonal brilliance that is characteristic of all the great new DC models—all the color of harmonics that you find in no other radio.

Don't Delay
See Your DC Dealer NOW

Sales of this sensational model will be tremendous. Those sales have been anticipated. Today in the DC factory wholesale economies have been effected through vastly increased production levels—economies so important that this amazing new price is possible.

But it will be wise not to delay your investigation of such an instrument. See your DC Dealer Now. You will want a Brock reserved for you. At this price his generous deferred payment plan makes ownership unusually easy.

DE FOREST CROSLEY
Your RADIO For Years To Come

SOLD EXCLUSIVELY BY
RADIO SALES AND SERVICE
ERNIE LILLICO. ROY A. WHITE, Service Manager MARTIN B. CHENHALL, Jr.
185 Charlotte St. GREENE MUSIC BUILDING Phone 3575

Again A & P Offers Quality Foods at Lower Prices
The A & P Is Ontario's Most Popular Food Retailer . . . . These Prices Will Tell you Why.

GROCERIES
FINE GRANULATED SUGAR—BROWN OR WHITE—AT A & P's EXTRAORDINARY LOW PRICE
SUGAR 10 lbs. 49c
FROM ONTARIO'S FINEST DAIRY LANDS DIRECT TO YOU. SILVERBROOK CREAMERY
BUTTER 2 lbs. 57c
SUNNYFIELD PASTEURIZED CREAMERY, LB., 31c.
THE CHOICE OF BEAUTY EXPERTS
Palmolive Soap 4 Bars 25c
ROYAL CITY
PEAS FANCY NO. 4 SIEVE 2 NO. 2 TINS 31c
FRAY BENTOS
Corned Beef No. 1 Tin 19c
AYLMER BRAND
Pork and Beans 3 NO. 2 TINS 25c

MORE GOOD VALUES
GILLETTE'S Lye ..... Tin 14c
MANY FLOWERS Soap ..... 4 Bars 25c
BIRD'S CUSTARD Powder ..... Pkg. 17c
TIGER Catsup ... Qt. Bot. 19c
LONG MACARONI 16-oz. Pkg. 2 for 23c
HANDY AMMONIA .. 2 Pkgs. 13c
LIBBY'S FRENCH MUSTARD ..... Jar 13c
SHIRRIFF'S ORANGE MARMALADE No. 2 Jar 33c

PRESERVING ITEMS
PRESERVING Jars—Qts., Doz. $1.09
PRESERVING Jars—Pts. .... Doz. 98c
ZINC Jar Rings... Doz. 18c
RUBBER Jar Rings ... Doz. 8c
Certo ..... Bot. 29c
Parawax... Block 13c
BOKAR COFFEE SUPREME LB. TIN 47c

MEATS
You'll find meats and fish of all kinds at your A & P market . . . meats that are guaranteed to please you, and at prices much lower than you pay for equal quality elsewhere.
PRIME RIB ROAST lb. 24c
BONELESS AND ROLLED, LB., 29c.
BEST QUALITY BOILED HAM Thinly Sliced lb. 49c
SUGAR-CURED SMOKED BREAKFAST BACON Sliced lb. 31c
PEAMEAL Cottage Rolls BY THE PIECE lb. 29c
FANCY LONG ISLAND DUCKLINGS AVERAGE 5-LB. lb. 29c
GENUINE NEW SEASON SPRING LAMB
Loins ..... lb. 29c
Lamb Chops .. lb. 38c
Legs ..... lb. 34c
Fronts ..... lb. 19c

DELICATESSEN ITEMS
ROASTED YOUNG SPRING Chicken AVERAGE 1¼-2 LBS. lb. 49c
SMOKED Weiners ..... lb. 22c
ROAST PORK Spareribs ..... lb. 28c
FRESH COHOE SALMON—Sliced .. lb. 30c
FRESHLY MADE Potato Salad .. lb. 23c
DUMART'S Bologna RINGS Aver. 1 lb. Each 25c
SWEET MIXED Pickles ..... Pint 29c
Piece .... lb. 28c

FRUITS AND VEGETABLES
Fresh fruits and vegetables delivered daily to all of our stores. A complete list of all native and imported fruits and vegetables can be had at attractive prices.

The Great Atlantic & Pacific Tea Co.
LIMITED, OF CANADA

That Body of Yours

By James W. Barton, M.D.

CHILDREN AND WEIGHT INCREASE

It was my privilege for a number of years to examine boys from 10 to 18 in a preparatory school, and also compare their improvement or nonimprovement from September to following May.

If there was no gain in weight from September to May of at least 4 pounds in boys of 10 to 12 years, of 6 pounds at 12 to 14 years, or of 8 pounds in the puberty period 14 to 16, then I tried to find out the reason.

If the boy resembled a parent who was likewise thin or had been thin at his particular age, that was sufficient explanation. If not, then I went into the question of his habits as to food, sleep and exercise.

In regard to food whether he ate too rapidly, did not chew his food sufficiently, or had a habit of eating 'sweets' between meals with no appetite at the regular meal hours.

Sometimes it was due to too much activity; the boy being into every activity or social athletic around the school. Sometimes also it could be traced to late hours with insufficient sleep.

In other cases the lack of gain was due to bad teeth, tonsils, or the presence of adenoids.

And more than once it was actually due to tuberculosis.

All these cases which did not show sufficient gain in weight were advised to get outdoors, to camp, or elsewhere for the summer holidays, but not to do too much swimming or take other very active exercise.

When they returned in the autumn certain little regulations were observed that in most cases gave excellent results. He was not kept out of the sports, but his hours of play were lessened in number.

Also in his school work, where possible, the number of periods was cut down one or two daily, and he was sent outdoors for the entire period when weather was suitable or required to rest in his room.

His hours in bed were increased, so he was assured of ten to eleven hours of sleep, in a well ventilated room.

His diet was watched carefully, and consisted of good plain food with plenty of milk and meat, with usual vegetables and fruits. He was encouraged to eat every kind of food on the table and to get the good of this food he was encouraged to chew slowly even if he remained a few minutes after the other students had departed.

He was encouraged to rest before and after every meal.

A regularity of the intestine was

Neighborly Notes

Please Phone Items to 1600 or 1601

Miss Norah Shevlin is staying with her sister, Mrs. W. O'Brien of Toronto, at Chemong Park.

• • •

Miss Marion Harvey, who has been visiting her mother, Mrs. E. E. Harvey, Brock street, left for New York, on Saturday, where she has accepted a position as dietician at the Mount Sinai Hospital.

• • •

Mr. and Mrs. P. Blackmore have returned home after attending the Old Home Week Reunion at Princeton, Ontario.

• • •

Mr. John Ross Roach of Toronto, goal-keeper of the New York hockey team and former member of well-known Canadian hockey teams, spent the week-end holiday with Mr. and Mrs. J. K. Hughes at Chemong Park.

• • •

Miss Patricia Sullivan and her brother, Herbert Sullivan, Junior, of Hamilton, are guests of Dr. and Mrs. F. P. McNulty and family, at Chemong Park.

• • •

Miss Cecile Shevlin of Toronto is visiting her sister, Mrs. W. E. O'Brien of Toronto, who is occupying the Archer cottage at Chemong Park during the summer months.

• • •

Mr. and Mrs. Allen of London, Ontario, are guests of Mr. and Mrs. W. P. Blackmore, King street.

• • •

Miss Mary Florence of Kitchener and Miss Sarah Gordon of Preston are guests of Miss Ruth Black, Charlotte street.

• • •

The many friends of Miss Mayme Montgomery, who is in Nicholls Hospital after an operation for appendicitis, will be pleased to learn that she is progressing satisfactorily.

• • •

Dr. and Mrs. Herbert Sullivan and children, of Hamilton, are visiting the former's relatives at 83 Robinson street.

• • •

Miss "Tance" Child of Toronto was a guest over the week-end of Mr. and Mrs. J. K. Hughes, Chemong Park.

• • •

Mrs. B. Green and son Howard, of Windsor, are guests of the former's mother, Mrs. D. Florence, Stewart street.

• • •

The Misses Marion, Loretto and Lillian Carroll, Walton street, are spending their vacation at Fern Cottage, Greenhurst.

• • •

Mr. and Mrs. A. McDonald sailed last evening from Montreal on the SS. "New Northland" on a cruise to Gaspe and Newfoundland.

• • •

Miss Edith Pilling of Chamberlain street, whose marriage to Mr. Clarence A. Corbett takes place during the latter part of this month, was presented with a shower of miscellaneous gifts by her associates of the staff of the Canadian General Electric Company, at a pleasant evening gathering held recently at her home and attended by about forty of her friends. Later, dainty refreshments were served.

• • •

Mrs. J. Foster, the Misses Vera Foster, Jean Wilson, Audrey Keen and Margaret LaRone, have returned to the city after spending a week's vacation at Mrs. Foster's cottage "The Limit" at Chemong Lake.

• • •

Miss Alice Cooney of Toronto is the guest of Mr. and Mrs. Conlin, Romain street.

• • •

Miss Edythe S. McElhiney, R.N., of Windsor, Ontario, has returned to resume her duties on the staff of Grace General Hospital there, after spending three weeks with her parents, Major and Mrs. J. A. McElhiney, at Chemong Park.

• • •

Dr. and Mrs. Pattison of Welland, Ontario, are guests of the latter's aunt, Mrs. J. D. Deyell, Park street, and of Mr. and Mrs. Raymond Brown at 309 Park street.

• • •

Miss Irene M. Haas of Buffalo, N.Y., is staying at Mrs. M. Pope's house at Chemong Park. Her father, Mr. Haas, is also at the Park for his vacation, and is staying at Miss Fobert's house.

• • •

Miss Caroline Littlefield is spending her vacation at Lake Chautauqua, N.Y., and with friends in Muskoka.

• • •

Mrs. L. Moore of Montreal is the guest of Mrs. S. Hartshorn, Chemong Park.

• • •

Mr. and Mrs. A. R. McWilliams and family, of Toronto, have returned home after spending the holidays with Mrs. McWilliams' mother, Mrs. C. H. Reid of 529 Reid street.

• • •

Mr. and Mrs. Harry Chandler spent the week-end at Chemong Park with Mrs. M. Pope. Their daughter, Miss Bessie Chandler, spent the past month with Mrs. Pope.

• • •

Dr. and Mrs. Mark C. Goodwin are taking a motor holiday to the Muskoka and Rideau Lakes and will return about August 21st.

• • •

Miss Ruth Shearer of Indian River, a pupil of Miss Mary Torpey, is being congratulated on having passed with honors the following five Lower School subjects of the June Departmental examinations: Botany, Art, British History, Geography and English Grammar.

• • •

Miss Robinson and Miss Wilson spent the week-end at Chemong Park, with Mrs. M. Pope.

• • •

Mr. and Mrs. Herbert Cooney and family of Toronto spent the week-end with Mr. and Mrs. Gus Conlin, Romaine street.

• • •

The friends of Miss Dorothy Irons of 238 Antrim street will be glad to learn that she is progressing favorably toward recovery after an operation for appendicitis in St. Joseph's Hospital.

• • •

Mr Herman E. Miller of Buffalo N.Y., is spending his vacation at Chemong Park.

• • •

Mr. and Mrs. Clark and sons, Jim and Billy, of 374 McDonnel street spent the holiday at Mr. and Mrs. J. Foster's cottage at Chemong Park.

• • •

Golf competitions at the Links on Tuesday were in charge of Mrs. Reg. H. Turner. The prize for the low net score for eighteen holes was won by Mrs. L. Scott, and Mrs. J. H. Vernor won the prize, on a draw, for the least number of putts on two blind holes, for which four ladies were tied: Mrs. Vernor, Mrs. E. S. Martin, Mrs. F. J. A. Hall and Mrs. A. Darling.

• • •

Miss Lillian Garvey has returned home after spending a month's vacation with Mr. and Mrs. E. J. Sutton in Buffalo, N.Y.

• • •

Commandant and Mrs. W. Buntin and children, of Toronto, are in their summer home at Chemong Park.

• • •

Mr. and Mrs. R. Ross and family, of 675 George street, motored to Ottawa to spend the holiday week-end.

• • •

Mr. T. H. Martin motored back to his home in Chicago after spending a pleasant holiday with Major and Mrs. J. A. McElhiney at Chemong.

• • •

Mr. and Mrs. Fred M. Crowe (formerly Miss Ivy Petrie) returned last evening from their honeymoon trip to Vancouver, B.C., returning by way of Yellowstone Park and Chicago. They are at their home in Douro.

• • •

Mrs. E. J. Sutton and son, Junior, of Buffalo, N.Y., are visiting relatives and friends in the city.

• • •

Mr. and Mrs. J. Foster entertained a number of friends over the week-end at their cottage, "The Limit," at Chemong Lake. Among those who visited them were Mr. and Mrs. William Young and sons, Jack and Earl, Miss Merna Todd, Miss Kathleen Whinten, Miss Vera Foster, all of Toronto, Mr. and Mrs. H. Mason of Campbellford, Miss Jean Wilson of Larchwood, Mr. Edmund Purvis of Oshawa, Miss Audrey Keen of Cavan, Miss Ivy Barrer of Eau Claire, Miss Marion Grose, Miss Inez Barrer, Miss Margaret LaRone, and Mr. W. Davidson, all of Peterborough.

• • •

Mrs. I. Harris and son and daughter, Melvin and Betty, of Toledo, Ohio, are guests of Mrs. P. Black, at Chemong Park.

• • •

Mr. and Mrs. Jones, of Ottawa, are guests of Mr. and Mrs. C. G. Graham at the latter's cottage at Pigeon Lake.

• • •

Mr. and Mrs. Palmer Wiles and little son Gordon, of Toronto, spent the holiday with the former's parents, Mr. and Mrs. C. Wiley who are at Mrs. M. Pope's house at Chemong Park.

• • •

Mr. and Mrs. J. W. A. Pateline, of Harvey Street spent the week-end at Orchard Beach and Jackson Point.

• • •

Major J. A. McElhiney who has been stationed at Montreal and has been spending his vacation at Chemong Park, left last week for Ottawa, to take charge of the Corps there. Mrs. McElhiney after a brief visit to Montreal, is again at the cottage at the Park. Major and Mrs. McElhiney will be stationed at Ottawa.

Just Between Us Women

A daily chat with Examiner neighbors conducted by Anne Wilcox

Camping develops the mind as well as increases the vitality!

• • • • • • •

While the body is basking in the pure air and the restful atmosphere the mind expands. There is time to think, and a person increases in power according to the amount of thinking he does!

• • • • • • •

Sometimes the thoughts are far afield from those associated with the person's occupation and business. They may be profound philosophy seeping into the mind through contacts with nature.

• • • • • • •

They may be invaluable in their clear perception of matters that need perceptive and sub-conscious guidance. In the whirl of modern city life quiet mental relaxation is extremely difficult to get yet without it the vision is dimmed and dulled.

• • • • • • •

A person's inventiveness and ingenuity are also developed when away from sources of supply. Unexpected needs crop up. Articles break or wear out. New ones or substitutes are immediately required.

• • • • • • •

Since shops cannot be visited without a trip to town which no one wants to take, the mind grapples with the idea of filling the need in some simple way possible with the resources at hand.

• • • • • • •

In such a way primitive man must have learned to solve new problems as they arose in the course of civilization. It sharpens the perceptions and whets the enthusiasm to find out what to do and to create the needed thing.

• • • • • • •

For example a broom handle, sawed off so that it is six or eight inches longer than a roller towel is wide, makes an excellent roller towel holder.

• • • • • • •

About an inch and a half from each end cut away the wood to make an indented circle about the handle. Tie one end of a length of stout string, or not too heavy cord, about each of these indentations, and hang the cord on two pegs or nails hammered nearly as far apart as the distance between these identations on the handle.

• • • • • • •

And there you are, without having to go to a store! This arrangement is much better than suspending the holder on one peg for the cord then slants upwards so close to the holder that it catches the towel and prevents its being pulled or rolled over the handle.

• • • • • • •

Such a towel holder pleases by its ingenuity and serves every purpose. A stout stick can be used instead of the broom handle.

• • • • • • •

A few tightly rolled sheets of newspaper, tied about the centre, and a loop made of the ends of the string, supplies a satisfactory substitute coat hanger!

• • • • • • •

A bundle handle with a length of wire or cord run through the middle of the wooden portion, and the twisted wire or tied ends of the cord hung on a nail, makes a holder for a toilet tissue roll.

• • • • • • •

Broken teeth from a wooden rake can be substituted with halves of clothes pins whittled to fit into the holes where the doweled teeth have been pried out.

• • • • • • •

Large smooth stones make excellent door stops and smaller ones paper weights!

• • • • • • •

These little ingenuities have all been successfully put to use. They are mentioned merely as suggestions of ways and means that campers find to save trips to town, to save money and to make their brains think out solutions to trivial problems of immediate necessity.

Leads Her Party

Mrs. Gossi Ben, new leader of the Women's Nationalist party of India, from a recent and interesting photograph.

Elaine And Her Ideas From Paris

NO SALE FOUND FOR SEALSKINS

South African Government Suffers Heavy Loss on N. Y. Consignment.

2,000 SEAL PELTS

CAPE TOWN, South Africa, Aug. 7 (C.P.)—Disregard of advice given by sealskin experts in New York has cost the Union Government no less than $200,000 to date. This sum represents the value of and cost of obtaining 2,000 seal pelts—the major part of two season's harvest in South African waters—which are lying, unsaleable, on the New York market.

From a reliable source it is learned that the Government first tested the New York market with a few small consignments. Sealskin coats had returned to fashion and the demand of American women exhausted this small stock. The Government then decided to send to New York practically all the seal pelts it had on hand—a matter of 19,000. They did so in spite of warnings from their expert advisers in New York that there was trouble coming on. Now the bottom has dropped out of the market—and South Africa cannot dispose of its valuable pelts.

The position now is so serious that it is extremely unlikely that any sealing expeditions will be undertaken this year, and it is possible that next year will also be a blank one.

The seal hunters themselves will lost practically the whole of their income. They are drawn from the guardians of the guano islands on the southwest coast of Africa. As head-men and guano-collectors their pay is generally between $15 and $45 a month. The sealing season is their mainstay. Each man gets six cents for every pelt taken. Their hunting brings them from $500 to $900 for the three or four-months' season.

The seal-hunter's work is difficult and dangerous. Landing on the seal islands requires both courage and strength. One sealer, with a rope around his waist has to make a leap for a rock as his dinghy comes rolling in on the crest of a wave, and then he has to complete the hazardous task of drawing up his companions, one by one. Often he falls into the water.

This year, however, there will be no sealing expeditions. And unless New York women begin to buy sealskin coats again, there will be no hunting next year.

WORD "FOREIGN VISITORS" SUBSTITUTED FOR "ALIENS"

LONDON, Eng., Aug. 7. — (By Thomas T. Champion, C. P. Staff Correspondent.)— The Home Office has decided to withdraw the widely used poster with the words, "notice to aliens," substituting for them, "notice to foreign visitors." The Home Office willingly accepted representations that the earlier notice was liable to be misinterpreted, and consequently militates against Britain's endeavor to become better known as a holiday resort.

In a recent month Spain exported 10,000 tons of olive oil, more than twice that of the corresponding month of 1929.

BODY OF PILOT HELD BY LAKE

Dragging Operations For "Gerry" Fitton Bring No Results.

McGOVERN TELLS STORY.

BRIGHTON, Ont., Aug. 7.—(C.P.)—A gallant endeavour to swim ashore and bring help to his friend unable to swim and clinging to a slowly sinking plane in Lake Ontario, cost Gerald ("Gerry") Fitton, Toronto pilot, his life.

While dragging operations for the pilot's body were resumed to-day, Terry McGovern, parachute jumper, and passenger in the ill-fated plane, was recovering from the effects of the cold waters of Lake Ontario. Speaking to newspaper men, McGovern described how the little plane suddenly developed engine trouble and nose-dived into the lake.

After clinging with McGovern to the half-submerged plane, Fitton decided to strike out for shore and bring help back to his companion who was unable to swim and was forced to stick to the wreckage. The last McGovern saw of his pilot he was plodding shoreward in a high-running sea. He never reached his destination, and it was only after a woman discovered the half-submerged plane that McGovern was rescued as he was about to slip exhausted from the tail of the plane.

A London picture theatre has installed a dog park on the roof, where pets may be left at a charge of six cents.

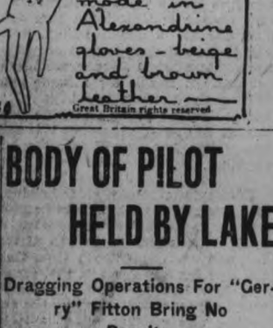

To Build Up Young Mothers

"I took Lydia E. Pinkham's Vegetable Compound for a rundown condition before my baby was born. I saw it advertised in a booklet and a friend told me about it too. It certainly helped me for my nerves are better, I am in good spirits and feel well. You may use my letter and I will write to women who are interested in the Compound."—*Mrs. John W. Schellenberger, R.R. #5, Stratford, Ontario.*

Lydia E. Pinkham's Vegetable Compound

A BEDTIME STORY

By Howard R. Garis

UNCLE WIGGILY'S SUNSHINE TRICK.

Uncle Wiggily and his muskrat lady housekeeper, Nurse Jane Fuzzy Wuzzy, were shut up in a very dark closet of the rabbit gentleman's hollow stump bungalow. No, it wasn't because Uncle Wiggily and Nurse Jane had been bad that they were shut in the closet. Do not, if you please, believe that for a moment.

Uncle Wiggily was trying to do a trick and Nurse Jane was sort of helping him, that's why they were in the dark closet. You remember, in the stories before this, I told you how Uncle Wiggily wanted to catch a box full of sunshine that he might take it to the dark cave of a cross old great

"I wonder why I am so happy?"

grandfather bear gentleman to make him happy. The rabbit set a pasteboard box in the sunshine and, when he thought it was filled, he clapped the cover on quickly and was going to take it to the cave of Old Grim, which was the cross bear's name.

"But suppose we try it, first, in the bungalow dark closet," said Nurse Jane. "Let the sunshine out of the box in the dark closet which is like Old Grim's cave. You can easily get more sunshine if your trick works, but I don't believe it will."

"Oh, yes it will!" said Uncle Wiggily.

So now, in the dark closet, he took the cover off the box and waited for the sunshine he thought he had caught to come out and make the black place light.

"Well," chuckled Nurse Jane, who was in one corner, "I am waiting! Where is your sunshine, Mr. Longears?"

"Hum! It's sort of funny," said Uncle Wiggily shaking the box and twinkling his pink nose which he could do very well in the dark. It's funny, but I don't seem to have any sunshine in my box." For the closet was still dark.

"I told you so!" laughed Nurse Jane. "You can't bottle sunshine up in a box, as you can pickles, and let it out when you need it. The best way to make Old Grim happy is to get him to come out of his dark cave and play in the sunshine with Neddie and Beckie Stubtail."

"That has been tried but it will not work," said the rabbit, looking in the dark at his box of sunshine and still hoping some bright rays would come out to light the dark closet. But none did. "No," went on Mr. Longears, "the only way to get Old Grim started is to put some sunshine into his cave. I didn't catch any in this box, but maybe if I took a larger box, or even a bottle—you spoke of a bottle of pickles—"

"Nonsense!" squeaked Nurse Jane as she opened the closet door and let in the light. "You can't bottle sunshine nor yet put it in a box. Old Grim must stop being such a crank and come out of his cave."

"Well, I'm going to try once more," said Uncle Wiggily who was a persistent old rabbit gentleman if you know what I mean. He would keep at a thing until he made it work. "I'll try and catch another box of sunshine," he said.

"Don't be silly!" begged Nurse Jane laughing as she skipped out of the closet to fasten a bunch of feathers on her tail and dust the piano.

Uncle Wiggily went out into the bright sunshine with his pasteboard box. He set it down where the beams shone brightest, and once more clapped on the cover, hoping to catch some of them golden gleams. But when again he opened the box in the dark closet, not a ray of light came out.

Uncle Wiggily looked in the hall mirror as he once more hopped out of doors. He noticed, in the looking glass, how brightly his pink nose was twinkling. Then he exclaimed:

"I know how to work the sunshine trick now!"

Soon the rabbit was hopping toward the dark cave of Old Grim, with the box under his paw. Uncle Wiggily met Mr. Twistytail, the pig.

"What have you there?" grunted the pig.

"A box of sunshine to light up Old Grim's dark cave," was the reply.

"Ha! Ha! Don't be silly!" laughed the pig gentleman. But he waddled along with Uncle Wiggily and watched him set down the box, not inside but outside the cave of the cross old bear. The sun shone brightly on the box. Uncle Wiggily took off the cover and, presto! All at once a bright ray of sunshine shot out of the box into the cave that was as dark as a coal pocket. The cave was made almost as bright as day, and no wonder. For in the bottom of his box Uncle Wiggily put a piece of looking glass and that had caught the rays of the sun and reflected them brightly into the cave. Out came shuffling cross Old Grim.

"Ha! Ha!" laughed the bear. "I wonder why I am so happy?"

"It's because Uncle Wiggily did the sunshine trick for you," grunted the pig. "Uncle Wiggily couldn't box up sunshine, but it is easy to make it shine into your cave by a looking glass."

"Well, I'm glad he did!" chuckled Old Grim, and after that he was never cross any more.

(Copyright, 1930, by Howard R. Garis.)

$18,000,000 in Public Works

TORONTO, Ont., Aug. 7—During an interview to-day Mayor Bert Wemp told newspapermen the city had more than $18,000,000 work in various stages under way at the present time.

KKOVAH SALTS

Make you fit—Keep you fit

REMOVE HEADACHES

If you have headaches and feel listless and weary, the cause is probably auto-intoxication. A dose of Kkovah Salts will restore the vigorous feeling of good health. It is pleasant, effective and economical. 30c and 60c at all Druggists.

Severe Itching Burning Pimples on Head. Healed by Cuticura.

"My trouble began with an itching and burning of the skin. Later the back of my head and neck broke out in little watery, sore pimples. In a short time they became larger and festered and scaled over. The itching and burning were so severe that they caused me to lose my rest at night.

"I did not get any relief until I read an advertisement for Cuticura Soap and Ointment and sent for a free sample. After using it I purchased more and in about three weeks I was completely healed." (Signed) Miss Helen P. Pinfield, Harrigan Cove, Nova Scotia.

Soap 25c. Ointment 25 and 50c. Talcum 25c. Sold everywhere. Sample each free. Address Canadian Depot) J. T. Wait Company Limited, Montreal.

Household Help Free Service

Anne Wilcox, c/o Examiner Peterborough.

Please send me the helps which I have checked below. I enclose a two-cent stamp to cover postage.

Name.....

Address.....

.....

Check here the helps you desire:

Cheese Sandwiches ( ) Potato Recipes ( )

Play Shorts ( ) Directions for Basket Crochet ( )

THIS SERVICE IS FREE—AND BY RETURN MAIL

Fringe trimming ( ) Mob cap ( )

B

Secure Style and Quality Save Money!

AUGUST FUR VALUES EXTRAORDINARY

Every Fur Garment or Neckpiece at Special Summer Sale Discounts.

Fur prices are remarkably low at present owing to market conditions—bound to be much higher later on. Pick out your Fur Coat or have it made to measure during our August Discount Sale—pay cash, or by installments till wanted in October or November—Storage Free.

Every garment **guaranteed** to be as represented. Don't neglect this opportunity, as later purchasing will cost you both money and regrets.

Barries

Manufacturing Furriers

312 GEORGE ST. PHONE 340

Toronto, Regina Moosejaw and Saskatoon

Finishes Are Close at Annual Bewdley Regatta

2,000 PEOPLE ATTEND REGATTA 20 BIG EVENTS

Finishes Are Very Close in All Events at Bewdley Regatta.

INDIANS PLAY BIG PART.

14 Entrants Take Part in Swim For Boys 18 Years and Under.

BEWDLEY, August 7 (By a Staff Reporter). — Neck and neck finishes which brought the crowd of spectators to their toes and precipitated many an argument among the judges, featured the Bewdley annual regatta at Bewdley yesterday afternoon. All factors contributed to make the meet one of the most successful staged for many years past.

Two thousand people thronged the docks and shores along the Bewdley waterfront, taking advantage of every possible vantage point which would enable them to see the contests. They gathered from many districts in the Rice Lake region in Peterborough and adjacent counties, and two lines which bordered the road on either side for three-fourths of a mile overflowed into nearby lanes and lots were formed by their parked automobiles.

The regatta was planned and staged by officers and workers of St. Anne's Church at Bewdley and proceeds were devoted to the church. Judges were Dr. Logan of Rochester, A. J. Pritchard of Port Hope, P. W. Farr of Bewdley, W. D. Squires of Toronto, Rev. Maurice R Kingsford of Bewdley, Dr. George Glionna of Toronto, and H. Mitchell of Port Hope. Elmer Sidey acted as starter. Efficient management resulted in the disposal of the various numbers on the program in rapid order. A high standard of sportsmanship as well as athletic ability prevailed.

Twenty Events.

A list of twenty aquatic events provided opportunity for oarsmen, paddlers, swimmers, and race drivers to get into action. In short, there was something for everybody. As well as the water sports, there were sports for children on land, a fish pond gave another variety of entertainment. Supper accommodations for 600 were provided by the women and stalls were operated by the Womens' Auxiliary. A big regatta dance finished off the day.

The trophy for the free-for-all power boat event was taken by H. W Clark with his sea flea hydroplane Passing By, powered by a Johnson Sea Horse 16 outboard motor. Although he found only one boat prepared to do him battle when he came up to the starting line, his victory was hard won, due to the stiff opposition offered by Dr. George Glianno. Dr. Glianno drove a large V-bottom inboard craft powered by a 220-horse-power Hispano-Swiza engine. The insignificant sea flea was sharply contrasted with the comparatively huge inboard craft as the two sped around the buoys dashing spray in all directions. A hard battle on the last lap for finishing line honors held the spectators in fascination.

Comic Crab Race.

Almost without fail the crab race number on a regatta program can be counted on to provide an interlude of comedy, and watchers were by no means disappointed yesterday. Ten boats commenced their zig-zagging journeys towards the finish line at the sound of Elmer Sidey's gun, and it was not long before all was mix-up. Displaying a knack gained by experience in many former regattas, H. W. Cardwell came out in front of the field at the last moment for first money. Second place went to Zack Smoke.

Each swimming event drew a large entry and high-grade competitions resulted. In the 50-yard swim for boys, 12 and under, Ted Hunt led his nearest competitor, Percy Smith, over the line by five yards. The rest of the field was right on Smith's heels. Verna McClung didn't have much difficulty winning the honors in the girls' swim, 12 and under, but Dorothy Davidson was given a hard fight for second place by Caroline Stollery. Showing how the speed crawl should be done, Kithleen McKenty beat out Viola McClung by three yards for first place in the ladies' swim event.

The swim for boys, 18 years and under, drew 14 aspirants for the prizes, the largest entry of the day. W. Baynell and Jack Burgess got the honors but had very little to spare over the rest of the field. Jack Sturgess took first prize in the men's swim.

Good Paddling.

The men's tandem canoe item saw some smart paddling by Zack Smoke and Earl Smoke, who took an easy lead over the rest of the field. Philip Amys and H. Rye worked hard for their victory in the boys' tandem canoe. Bill Smoke added another win to the long list of triumphs for the smoke contingent in the gunwale race, which also proved to be a fascinating event. Smoke passed Cardwell for his win in the last three feet.

The Prize-List.

Mens single canoe—1, Zack Smoke; 2, Bill Smoke.

Boys' single skiff, 18 and under—1, Bruce Harvey; 2, Bob Clift.

Crab race—1, H. W. Cardwell; 2, Zack Smoke.

Boys' swimming, 12 and under—1, Ted Hunt; 2, Percy Smith.

Girls' swim, 12 and under—1, Verna McClung; 2, Dorothy Davidson.

Ladies' swim—1, Kathleen McKenty; 2, Viola McClung.

Men's tandem canoe—1, Zack Smoke; 2, Bill Smoke.

Boys' tandem canoe—1, Philip Amys and H. Rye; 2, Bob McClellan and Harding Stewart.

Girls' single skiff—1, Jean Beal; 2, Sadie Squire.

Gunwale race—1, Bill Smoke; 2, S. Cardwell.

Boys' swim, 18 and under—1, W. Baynell; 2, Jack Burgess.

Inboard motor boat race, single cylinder—1, Bert Squire; 2, Don Sidey.

Men's swim—1, Jack Sturgess; 2, Gardiner Venables.

Mixed tandem—1, Bill Smoke and Evelyn Smoke; 2, F. Grey and Miss Howard.

Open power boat—1, H. W. Clark; 2, Dr. G. Glianno.

BASEBALL STANDING.

INTERNATIONAL LEAGUE

	Won.	Lost.	P.C.
Rochester	74	43	.632
Baltimore	69	50	.580
Toronto	66	55	.545
Montreal	63	54	.538
Buffalo	54	62	.466
Newark	52	63	.452
Jersey City	49	68	.419
Reading	42	74	.362

Yesterday's Results

Rochester 13, Reading 10.
Montreal 11, Baltimore 9.
Toronto 6, Newark 5.
Jersey City 7, Buffalo 4.

NATIONAL LEAGUE.

	Won.	Lost.	P.C.
Brooklyn	64	41	.610
Chicago	60	44	.577
New York	58	46	.558
St. Louis	53	50	.515
Pittsburg	50	51	.495
Boston	50	56	.472
Cincinnati	44	56	.440
Philadelphia	34	69	.330

Yesterday's Results

Brooklyn 7, Pittsburg 4
St. Louis 4, Chicago 3
Boston 5, Philadelphia 4
Only games scheduled.

AMERICAN LEAGUE

	Won.	Lost.	P.C.
Philadelphia	72	37	.661
Washington	64	42	.604
New York	63	46	.578
Cleveland	56	53	.514
Detroit	54	46	.491
Chicago	44	63	.411
St. Louis	44	66	.400
Boston	37	71	.343

Yesterday's Results

Detroit 9, Cleveland 1
Washington 5, Philadelphia 1
New York 4, Boston 2
St. Louis 5—2, Chicago 0—5.

AMERICAN ASSOCIATION

	Won.	Lost.	P.C.
Louisville	63	42	.600
St. Paul	61	46	.570
Toledo	60	47	.561
Minneapolis	54	51	.514
Kansas City	52	51	.505
Columbus	46	60	.434
Milwaukee	45	63	.417
Indianapolis	41	62	.398

KIWANIS PLAY ON SATURDAY

Belleville Junior Moose Here For First of Play-offs in Junior Series.

AT EXHIBITION PARK.

Jack Deanard, manager of the Kiwanis juniors, received a telegram yesterday informing him that the Junior Moose team of Belleville are ready to play in Peterborough on Saturday in the first of the playoffs for the O.B.A.A. junior title.

The Moose are champions of the Hastings county league, and are considered to be the smartest junior team Belleville has turned out.

This game will be played at the Exhibition grounds Saturday afternoon at 3 o'clock, with the return game in Belleville next Wednesday. No other game is scheduled here for Saturday and a big turn out of the fans is looked for to help the Kiwanis youngsters in this important fixture.

Edgar Lebarr has been appointed official umpire for this game. The fans are assured of a smart display of baseball. The Kiwanis are in good shape and should give a fine account of themselves. They have lost only one game this season, and will be ready to step out on Saturday.

OTTAWA EXHIBITION OPENS NEXT MONDAY

Program of Exceptional Merit Contains Many Distinctive Features.

One week from next Monday the Ottawa Exhibition will be opened and then for six days and six nights Lansdowne Park will be the Mecca of citizens and visitors. This is the big annual event of the Capital and for this year the directors and management are leaving nothing undone to make the week a record-breaking period in the history of the Central Canada Exhibition Association. In fact the program as now assured leaves no doubt that the excellence of the exhibition in its varied departments will eclipse that of previous years.

SENATORS CUT ATHLETICS' LEAD

Detroit Tigers Defeat Cleveland Indians 9 Runs to One.

BRAVES 5, PHILLIES 4

NEW YORK, Aug. 7 (C.P.)—The Washington Senators cut the lead of the Athletics to 6½ games in the American League by personally downing Connie Mack's champions 5 to 1. Sad Sam Jones held the A's to six hits while the Senators clubbed George Earnshaw in the pinches. The third place aYnkees made hay in the sunshine, opening a lengthy home stay with a close 4 to 2 win over the Boston Red Sox in a game featured by Roy Sherid's pitching struggle with Milt Gaston. Harry Rice did the important hitting for the Yanks.

George Uhle toyed with the Cleveland Indians as Detroit hit Willis Hudlin, Jablonowski and Bean into a 9 to 1 defeat, making it six in a row for the Tigers. Uhle hit three singles and a double, as many hits as he allowed the whole Cleveland outfit.

The mightiest hurling of the day was turned in by Coffman of the St. Louis Browns in the opening game of a doubleheader with the Chicago White Sox. Coffman shut out the Sox 5 to 0 and allowed three hits, but ancient Red Faber got just as far with less effort in the second game, pitching Chicago to a 5 to 2 triumph and an even break on the day.

The Boston Braves wound up a seven-game series with the Phillies with a three-run spurt in the ninth for a 5 to 4 victory.

The Braves won five of the seven games. Randy Moore crossed the Phillies by slicing a pitchout into left field to drive home the winning counter.

The New York Giants and Cincinnati Reds were not scheduled.

HASTINGS LOSE TO BAILIEBORO

Trent Town Outfit Drop Their First Game of Season.

SCORE 9 TO 3.

(Examiner Correspondence)

BAILIEBORO, Aug. 7.—The Bailieboro boys took the first drop out of Hastings this season when they defeated them here last night 9 runs to 3 in the Northumberland Baseball League. It was Hastings first loss in eleven starts. Scriver the Hastings pitcher hurled good ball all the way through but his team mates fell down badly in their support. Deyell who pitched for the winners was most effective and was given good support especially by Johnston and Watt. Deyell struck out sixteen of the Hastings batters while Scriver secured twelve strikeouts. Outside of a rally in the second which Bailieboro was able to stop Deyell had the Hastings batters fanning the air. The result of last night's game will make a play off between Hastings, Bailieboro and Alderville for the league title.

The line up was as follows:

Hastings—V. Lemoire, lf; Dodds, ss; Stevenson, 1b; Herrington, 2b; Sergeant, rf; M. Scriver, c; E. Scriver, cf; L. Hill, 3b; Scriver, p.

Bailieboro—Barnard, 3b; Watt, ss; Harris, 1b; Johnston, 2b; Dawson, cf; Wood, c; Lord, rf; Butters, lf; Deyell, p.

Hastings .....002 000 010—3
Bailieboro .....015 300 00x—9

Umpires—Moore and MacLean.

JEFF HARDILL PITCHING ACE OF FIRST GAME

Big Boy Had Everything Tuesday Night and Gave No Ground.

MEET AGAIN TO-NIGHT.

Kiwanis Juniors and Belleville Are Drawn in First Round of O.B.A.A.

As an aftermath to Jeff Hardill's brilliant pitching, fielding and hitting performance against Canadian Generals on Tuesday night, many fans are wondering if the big fellow was spoofing when he twirled an indifferent course through the schedule of games preceding the championship series. Hardill was just an ordinary heaver, showing little of the effectiveness of his minor and Central League career. On Tuesday night when a victory in the first game meant a big edge on the series, Hardill had everything and refused to give ground in the few stormy moments he encountered. Even Max Swanston with a perfect batting average since his entrance into the E. P. loop, failed to break through Hardill's pitching, and other smart ball players had no better luck.

The breaks, for the most part partial to the Electricians throughout the season, departed suddenly to leave the vanquished a very weak-looking club. Frost was out of luck on Sweeting's roller to the box in the first frame when he juggled an easy chance and spoiled a rare opportunity for a double killing. It was ill-luck rather than poor judgment that allowed Sweetman's hit to get through Beavis for a home run in the third when the bags were loaded. Frost's prowess as a fielding pitcher has never been disputed, and Beavis has few equals as an outer gardener.

Crescents rose to new heights. There wasn't a weak spot to be seen and the team that Frost defeated so easily a week ago did so well at the bat and on the defence that they are now favorites to win the championship. But it's a long trip ahead. Much depends on the outcome of the contest this evening, when it looks like an argument between Utronki and Masterson.

In deciding on a series of five games the league executive acted in what they believed to be the best interest of the teams, giving them a sufficient number of nine innings contests to fit the winner for the O.B.A.A. playdowns. In view of the possibility of the E.P.L. champions having to meet the Bay of Quinte winner, it was suggested that the admission fee be increased, but this matter was left open awaiting developments in the Lakeshore series It may be news to the fans that the expense attached to playing the series is such that from the gate receipts of the first contest each clubs share was only $12.00. The championship games must attract much larger attendances or the clubs will get the impression that local baseball fans are not interested in the larger scheme to promote a strong senior club for next season. The fans must realize more than ever that it costs real dollars to operate ball clubs.

In the minor series, Kiwanis and Belleville are drawn in the first round of the O.B.A.A. junior playdowns with the opening game at Exhibition Park next Saturday afternoon. The local champions had an imposing string of victories in the city series, and are said to be in good shape for their week-end battle.

Raybestos must be conceded a good chance to even up the series with Oshawa in the city of sheiks next Saturday. The Arabs are not so hot when pressed, and the Rays can win if they put all their energies to the task. The team compares favorably with the winning club of 1928, but half-hearted efforts won't win ball games. The brakeliners have the goods and should produce on Saturday.

TORONTO LEAFS BEAT NEWARK

15,000 Fans See Leafs in Their First "Nighthawk" Game.

SCORE IS 6 TO 5.

NEWARK, Aug. 7.—The Toronto Leafs made their debut as "nighthawks" here last night and humbled the Newark Bears 6 to 5 before an enthusiastic gathering of nearly 15,000. It marked the first nocturnal pastime played in the Newark park and had much of the color and glamour that goes with an opening-day contest. Many of baseball's best-known celebrities were in attendance, including John H. Heydler president of the National League; Col. Jack Ruppert, president of the New York Yankees, and Connie Mack, manager of the world champion Philadelphia Athletics.

The floodlights at the Newark park, consisting of forty projectors that aggregate 180,000 watts, are considered to be among the best in use any place in the country and made last night's pastime just as spectacular and visible in all respects as a daylight contest. There was plenty of hitting and all sorts of sensational fielding plays with the Leafs staging a two-run rally in the eighth for victory, the winning run being scored on a bad throw by Herb Thomas.

ALEXANDER IS AGAIN RELEASED

Fails to Report to Toledo—Is Reported Ill in Chicago.

'VERY SICK MAN.'

CHICAGO, Aug. 7.—Grover Cleveland Alexander, once one of baseball's greatest pitchers, has been released for the third time this season.

He was notified by the Toledo American Association club last night that his services were not desired. He had never even worn a Toledo uniform.

"Old Pete" was released by the Dallas team of the Texas League several weeks ago after being taken out of the box. He previously had been given his freedom by the Philadelphia Nationals.

Then the Toledo Mud Hens signed him up. Alexander was to have pitched his first game at Toledo Sunday. Photographers were there, even sound movies were to be taken, the park was filled with thousands who came to see the former World Series hero in his much ballyhooed comeback attempt. But he failed to appear.

It was learned that Alexander came here Friday on his way to Toledo, and that he had been under the care of a nurse ever since. The nurse declined to say who was with him or what the nature of his illness was. She merely said he was a "very sick man."

RED WINGS HAVE SIX GAME LEAD

Rochester Defeats Reading While Baltimore Loses to Montreal.

SKEETERS 7, BISONS 5.

TORONTO, Aug. 7 (C.P.)—Playing a consistent brand of baseball, the Rochester Redwings, for two years champions of the International League, to-day were out in front by six full games.

The Redwings tacked another game onto their advantage over the Orioles yesterday by defeating Reading 13 to 10, while Montreal was trimming Baltimore, 11 to 9. It was a free hitting at Reading, with the champions smacking a quartet of Keys hurlers for 22 safeties. Reading was away to an early lead, getting nine runs and 12 hits off Ira Smith in the first three innings, but Littlejohn came to the rescue and stopped the Keys dead.

Montreal and Baltimore also engaged in a slugging orgy, with the Royals bunching their blows in the first, seventh and ninth inning.

Opportune hitting gave the Jersey City Skeeters a 7 to 5 night triumph over the Buffalo Bisons. One big inning in which five hits netted five runs decided the issue. The Bisons threatened twice thereafter, but Lefty Guise did a bit of brilliant relief hurling.

BROOKLYN ROBINS BEAT PITTSBURGH

St. Louis Cardinals Swat Chicago Cubs and Add to Robins' Lead.

CARDS 4, CUBS 3.

NEW YORK, Aug. 7. (C.P.)—Rolling into the west where the National League pennant is waiting to be won, the Brooklyn Robins to-day have a most auspicious beginning of a crucial road trip to spur them on.

Pennants are won on the road where the defenders of home town citadels, sometimes with little to gain and about as much to lose, take special delight in knocking over those who are going somewhere. As a man fights best in his own backyard so to the brethren of the second division contrive late in the season to make the going tough for the tauntened invaders.

Thus Brooklyn, straining to establish a lead that can stand the strain of slumps and battle with chief contenders yet to come, has a happy augur in the first victory of the western jaunt a 7 to 4 conquest of Pittsburgh in the opening of the Pirate series yesterday. More important, perhaps, the flying start had its material advantage for the St. Louis Cardinals rose to swat the Chicago Cubs and add to the lead of the Robins, now 3½ games in front of the league champions of 1929.

An extra base hit, George Watkin's pinch hit home run in the seventh with one on, gave the Cards a 4 to 3 decision over the Cubs but four doubles, three triples and a home run by Comorosky couldn't save the Pirates from defeat. The Robins hit French in timely fashion, Lopez belting a homer and Babe Herman three singles. While the Pirates clouted Thurston for plenty of hits but few runs. Moss relieved Thurston in the seventh and Lefty Heimach came in to quell a Pirate uprising in the ninth. Jim Lindsley did a similar stunt for the Cardinals, fanning Grimm and Hartnett to retire the Cubs in the ninth with the tying and winning runs on second and third.

Excavation has been started of the remaining portion of the site of the Roman fortress at Caerleon, England.

Our Boarding House - - - - - - - - - - By Ahern

Proved . . . the Biggest Tire Moneysworth!

There are 7* reasons why we sell Silvertowns

One of them is VALUE*

Proved value is one of the vital factors that induced us to stock the world-famous Silvertown tire . . Guesswork and tempting mileage *promises* are taboo.

Instead, we offer you concrete facts and let *you* be the judge . . Actual tests have proved the dollar for dollar value of Silvertowns . . have proved greater stamina, lower cost per mile of trouble-free service, smoother riding comfort . . And every Silvertown is broadly guaranteed by one of the world's foremost and oldest makers.

Come in and talk it over . . regardless of the tires you are using now . . and also learn how Goodrich Dealer Service will add thousands of *extra* miles of service to the life of your tires.

THE PRODUCT ITSELF
1 Made of stretch-matched cords, water-cured for toughness . . . a proven tread designed for traction and long wear.

REPUTATION
2 Goodrich Silvertowns are backed by the reputation of one of the industry's oldest and largest tire manufacturers.

SERVICE
3 Years of experience and unsurpassed research facilities developed the outstanding Goodrich Silvertown Tire. Naturally this tire attracted a high-class Dealer Service Organization.

PERFORMANCE
4 Goodrich Silvertowns have proven their performance under all kinds of driving conditions.

MILEAGE
5 Mileage facts, proven by actual road service, are influencing more and more people every day to standardize on Goodrich Silvertown Tires.

VALUE
*6 Thousands of motorists driving cars similar to your own state that no other tire gives you a better mile per dollar value.

DEPENDABILITY
7 The quality of Goodrich Silvertowns . . . the reputation of the manufacturer . . . the service and performance . . . mileage records . . . all these combine to give you DEPENDABILITY in Goodrich Silvertown Tires.

The Goodrich Silvertown made in standard and extra heavy sizes.

Goodrich Silvertowns
Silver Fleet Tested

A. C. Curtis
Smith and Water Streets,
Phone 2482W Peterboro, Ont.

Aldous & Metcalfe
290 Charolte Street,
Phone 266. Peterboro, Ont.

Williams Wins Handily at Police Games

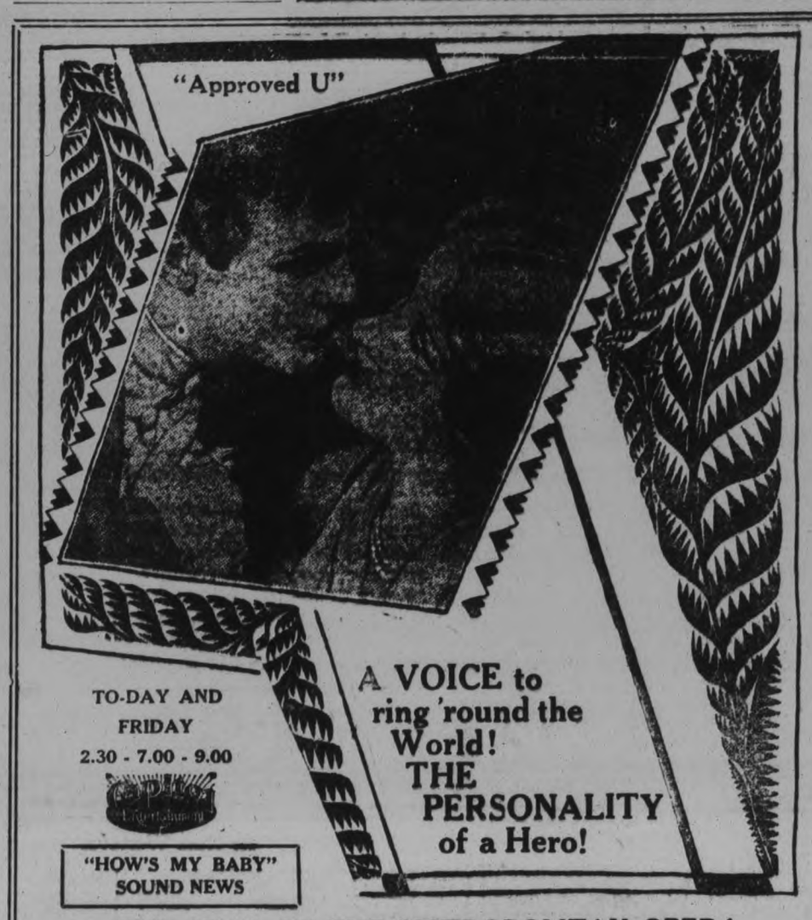

THE STAR OF THE METROPOLITAN OPERA

LAWRENCE TIBBETT

in

The ROGUE SONG

THE STAR OF THE METROPOLITAN OPERA
with CATHERINE DALE OWEN, STAN LAUREL, OLIVER HARDY
directed by LIONEL BARRYMORE
music by Franz Lehar and Herbert Stothart
ENTIRELY IN TECHNICOLOR

PEERLESS PERCY IS IN FINE SHAPE FOR SATURDAY

Streaked Over Grass Course of 100 Yards in Nine and Four-fifth Seconds.

HIS LEGS ARE O.K.

Big Program For Canadian Athletes Starts at 1.30 on Saturday in Toronto.

TORONTO, Ont., Aug.7 (C.P.) — The official entry lists for the Canadian Athletic Championships on Saturday, will be issued later to-day by the Amateur Athletic Union of Canada, Ontario branch. They will show a larger representation than ever before. More than 200 athletes from coast to coast will be found ready to toe the marks in the track and field contests for Canadian titles.

And when this galaxy of the Dominion's sporting talent is assembled on the field at Varsity Stadium, one slight, modest figure among them will be the centre of admiring, approving eyes—Percy Williams of Vancouver, Olympic sprint champion of 1928.

Well Ahead of Rivals

"Peerless Percy," running with all the natural grace that is his, streaked over a grass course yesterday to do the 100 yards in 9 4-5 seconds. He finished comfortably in front of his closest Canadian sprinting rivals, and thereby gave much cheer to the thousands of Canadians who are hoping he will make a clean sweep of the sprinting jousts at the British Empire games.

The occasion was an invitation dash during the Canadian Police Athletic Championships. When they saw Williams defeat a good field in workmanlike fashion, the big crowd forget that he was supposed to have had trouble with one of his legs; that he had stepped off a trans-Canada train only 24 hours previously, and that he had been beaten by Eddie Tolan of Michigan not long before.

Percy said afterwards he felt all right, his leg had not bothered him a bit. As he ran practically his own race and was never hard-pressed, and as a grass track is slower than the regular hard sprint track, experts who saw him run believed he was at the very peak of his form, and Williams at the peak of his form is a very hard man to beat.

Fitzpatrick Second

Johnny Fitzpatrick of Hamilton, who is no mean sprinter, finished a good yard behind Williams, and Napoleon Boudreau, the dashing policeman from Montreal, dashed into third place. Ralph Adams of Hamilton, present Canadian sprint champion—he is expected to lose his laurels Saturday—and Ralph Warren of Vancouver were also-rans. Fitzpatrick, Adams and Warren are all Olympic athletes.

Hopes to Win Empire Title

After yesterday's convincing performance, Williams is confidently expected to annex the sprinting honors of the British Empire Games, despite the formidable contention from overseas. His victory in the Canadian championships is taken as a matter of course.

The Canadian Police Games, in which police athletes from Montreal, Hamilton, Vancouver, New Westminster, B.C., and Toronto competed, drew a crowd of 6,000 to the Hanlan's Point Stadium across Toronto Bay and fanned the first of enthusiasm for the Canadian championships. When these are decided at Varsity Stadium, Saturday. The program is a long one and will be started sharp at 1.30, daylight time, with the 10,000 metres run.

BIG AUSTRALIAN IN LIMELIGHT FOR THE BRITISH EMPIRE GAMES

Uplands Professional

Willie Lamb, former Scottish amateur, but now professional of the Uplands Golf Club, Toronto, in the Canadian professional golf championship at Burlington, Ont., with a fine score of 141 duplicated Davie Black's great feat in winning the Canadian professional championship "three times in a row," and lifted the cup as a result. Dr. P. Ross, of Ottawa, the honorary president of the Canadian Seniors' Golf Association, very generously donated a second cup.

Lord Burghley the English Hurler is Also Attracting Attention.

ENGLAND'S BEST ATHLETE.

HAMILTON, Ont., August 7, — Judging from the interest shown by the public in Hamilton, and that would indicate the condition of affairs as it applies to the rest of Canada, Bob Pearce, the Australian sculler, and Lord Burghley, the English hurdler, are the two athletes competing in British Empire games to attract the most attention.

At least this is the opinion of M. M. Robinson, chairman of the Committee of management, and he should be in a position to know. "Of course there is keen interest in Percy Williams, world's sprint champion, Jack Guest, Diamond sculls winner and others, but the two who seem to have caught the fancy of the public are Pearce and Burghley," Mr. Robinson declared. "Pearce is is Australia's greatest athlete and there is no doubt but that Lord Burghley ranks as Great Britain's foremost performer Our office staff is besieged with the requests for information as to days on which Burghley will compete."

England's Greatest Athlete

That Burghley is considered, even by the English critics, as England's greatest athlete, is evident from the following article written by H. M. Abrahans, Olympic sprint champion of 1924:

There can be no question that the outstanding performer at the 1930 A. A. A. Jubilee Championship Meeting and the most popular and striking figure in British athletics— I would almost say world athletics—today is Lord Burghley.

His performance ten days ago when he gained a marvellous "double" in the 120 yards and 440 yards hurdle races will still be fresh in everyone's mind.

It is not in any sense belittling the value of his effort is I say that the opposition in the shorter race was not of as high class as in some previous years, but to beat Facelli in the 440 hurdles after the 120 yards hurdles final was in my, opinion, the finest performance of Lord Burghley's brilliant athletic career.

And what a career he has had! I wonder how many people realize what an extraordinary series of performances he has accomplished in the past six or seven years.

Actually Lord Burghley does not strike the casual observer as particularly well-built, and the hypercritical could find fault with his hurdling. But you would have to admit that there is not another athlete to-day who possesses such a courage (which in some people would be termed obstinacy), a determination to succeed, and a positive refusal to lose a race until the other fellow has won it,

I do not think Lord Burghley possesses particularly exceptional physical attributes—I can thing of others who are "better built"—but I can think of no one in the world who has finer racing qualities.

Famous Feats

It is interesting to reflect that Lord Burghley did not get into the Cambridge side as a Freshman, though he represented Great Britain at the Paris Olympiad in that year (1924).

He won both the 120 and 220 yards low hurdles for Cambridge against Oxford in 1925, 1926, and 1927. He twice did 15⅕ sec. in the former — at that time a new inter-Varsity record—while in the latter he is still joint holder with G. C. Weightman-Smith, both having returned 24 4-5 seconds.

He represented Oxford and Cambridge twice against Yale and Harvard and twice against Princeton and Cornell. He won the 120 yards and 220 yards low hurdles on one occasion against Yale and Harvard and twice against Princeton and Cornell.

Regent

To-Day and To-Morrow
2:30, 7 and 9
All-Talking, Singing Thrilling, Approved "U"

mary NOLAN in "YOUNG DESIRE"

Dialogue that is masterful in its dramatic realism. A star whose beauty and tempestous character are known the world over!

ALL-TALKING COMEDY
MUSICAL ACT CARTOON

Advance Opening!

OF PETERBOROUGH'S NEW

Tom Thumb Golf Course

(At McDonnel and Reid Sts.)

Tonight at 6.30 p.m.

Be one of the First to Play

ANNUAL REGATTA AT McCRACKEN'S

All is Ready For Big Event of Season on Saturday at McCracken's Landing.

SPLENDID PROGRAM.

All is ready for the big McCracken's Landing Regatta at Stoney Lake on Saturday afternoon. The program calls for 19 events among which are not only the customary canoe races, skiff races and swimming and sailing contests but a couple of novel numbers which should meet with the approval of the spectators.

No. 10 on the program is called a "Bang-and-Come-Back" motor boat race. Entries will be started in the regular fashion but will be required to wheel around and race for the starting line whenever the officials starting gun sounds. There will probably be plenty of confusion before a winner is declared but lots of fun will be provided. The gunwale race, mixed, the canoe upset, the seven in a skiff and the tilting events can be depended upon to hold up the comic end of the meet.

Judges will be Fred Jones, W. C. Ackerman and George Simser; starters, W. T. Jall and Fred Porter; referees, George McLeod and Bill Bailey; announcer, Doug Hall; numbers, Fred Score and Bud Strickland. Doug. Hall, as president of the Regatta Association, has been responsible for arrangements. The Junior Regatta for McCrackens Landing is to be held the following Saturday, August 16.

HARRISON'S WIN FROM BRINTONS

North-enders Jump Right Back Into Running in Second Half of Schedule.

SCORE IS 17 TO 7.

Harrison's jumped right back in the running of the second half of the City Softball League by handing the Brintons a 17-7 lacing at the Brinton Grounds last night The win puts Harrison's in second place.

Montgomery was right in form last night and kept the Brinton sluggers in check throughout. The big boy pitched ace-high ball, and his teammates played good ball behind him.

Elliott, twirling his second game in two nights, did not have the stuff he showed Tuesday night and was touched for seventeen runs.

It was a complete reversal of form for the Brinton lads.

The teams:

Brintons—Haas, c; Elliott, p; Dundas, ss; Creighton, 3b; Sturgeon, 2b; Corbett, 1b; V. Rose, rf; H. Rose, cf; T. Maudsley, lf.

Harrison's—Dobson, c; Montgomery, p; Willshaw, 3b; Green, ss; Calladine, 2b; Smith, 1b; Clarke, rf; Playford, cf; Lebarr, lf.

LEAGUE LEADERS

Including games of Aug. 6 in the National League.

Batting Terry, Giants, .407.

Runs Klein, Phillies, 109.

Runs batted in Klein, Phillies, 118.

Hits Terry, Giants and Klein, Phillies, 173.

Doubles Klein, Phillies and Frederick, Robins 36.

Triples, Comorosky, Pirates 16.

Home runs, Wilson, Cubs 36.

Stolen bases, Cuyler, Cubs, 28.

SCOTLANDS TEAM IS ON ATLANTIC

Members Will Arrive in Montreal on Sunday For Empire Games.

FOUR GIRLS ALONG.

MONTREAL, Que., Aug. 7.—(CP)—The team to represent Scotland in the British Empire games at Hamilton is on the Atlantic and will arrive here Sunday. Included in the team are R. Hamilton, Glasgow Harriers, sprinter; I. H. Borland, Achilles and Glasgow University, a quartermiler; D. McLeod Wright, Merryhill Harriers, a marathoner; T. Hoot, Dalmarnock, bantamweight; A Lyons, featherweight and J. Rolland, Leith, lightweight. There are also five swimmers, four of them girls, whose names were not available here.

BELLEVILLE JRS. HERE ON SATURDAY

First Game of A.B.A.A. Group Play-offs to be at Exhibition Park.

VISITORS STRONG.

On Saturday afternoon the Belleville Moose Juniors will meet the Kiwanis Juniors champions of the Peterborough City league in the first game of the O. B. A. A. group playoffs. The Belleville Moose have a real strong snappy team and with the Kiwanis the fans are assurred of a real fast junior game. The Kiwanis are one of the best junior teams that this city has had in some years. The game will be called at 3:30 sharp, in the Exhibition park. 'Curley' LeBarr will be in charge.

ADVERTISE IN THE EXAMINER

BRINTONS TO MEET C.P.C. ON FRIDAY

Football Match is Called For 6.45 on Brinton Grounds.

A high-grade football match is expected when the Canadian Packing Company and Brinton squads meet at the Brinton Grounds on Friday evening at 6.45 o'clock. Both squads are in excellent trim.

The C.P.C. aggregation will be made up from the following list of players: Griffin, Wade, Downer, Cross, Buchan, Drumley, M. Downer, Gore, Preston, Beggs, Foster and Rickard (reserve). The Brintons will probably field a team composed from the following: Curtis, Bailes, Green, Westwood, Laidlaw, Hanson, James, Bone, Lucas, Creighton and Sharman.

The Japanese Government has adopted the policy of approving municipal loans for the relief of unemployment.

RALLY IN NINTH BEATS BELMONTS

One of Best Played Softball Games of Season Was Pulled Off Last Night.

WESTCLOX WINNERS.

Bob Kitchen's long drive, scoring Fowler ahead of him in the last half of the ninth, gave the Westclox a 6-5 victory over the Belmonts, in the best-played game of the season.

The game was by far the closest and best contested at Central School grounds this season. Both aggregations played heads-up ball and to pick out the fielding stars would include the eighteen players. The Clockmakers had only two errors, neither of which figured in the run-scoring. The Clubmen had four errors three of which blossomed into runs.

Darling turned in his second win in two nights for the Westclox and he pitched nice ball. Darling has won eight out of his nine starts. He allowed only eight hits and fanned six.

Galbraith also turned in a smart pitching performance. Had it not been for the three errors he would have won his game easily. He allowed but six hits and fanned four.

The teams:

Belmonts—Ward, cf; Delahaye, 3b; Haskill, c; Batten, 2b; Frick, 1b; Osterland, rf; Holyman, ss; Galbraith, p; Board, lf.

Westclox—Dorrington, 3b; White, c; Curry, rf; Foley, lf; Fowler, 2b; Kitchen, 1b; Mongraw, ss; Goodson, cf; Darling, p.

Score by innings:

Belmonts	002100101—5
Westclox	002210001—6

Umpires—W. Bennett and J. Lebarr.

HELD IS BEATEN BY C. STEWART

Montrealer is Proclaimed New Canadian Amateur Golf Champion.

MEDIOCRE PUTTING.

LONDON, Ont., Aug. 7.—A new Canadian amateur golf champion will be crowned next Saturday as the result of the second day of match play in the annual tournament here yesterday. Eddie Held of Great Neck, N. Y. the first United States golfer ever to take the Canadian crown, went down to defeat this afternoon at the hands of Carroll M. Stewart, young Montrealer. Held, who won the event at Jasper Park, Alberta, last year, had a lead of two holes over Stuart at the end of the eighteenth, but wild driving and mediocre putting lost the New Yorker the afternoon match.

It was a day of colorful and brilliant golf, with spectacular upsets, of marvelous comeback, played under an all-day-long scorching sun.

As a result of the day's play, there will be three international matches in the quarter final today, which promise to provide some keen golf.

OSHAWA WINS FROM CAMPBELLFORD CLUB

First Defeat Suffered By Milltown in Season—Tie Oshawa for Lead.

CAMPBELLFORD, Aug. 7 (By Examiner Staff Correspondent) — The Campbellford Tennis Club met their first reverse of the season on Saturday, August 2nd when they went to defeat before Oshawa at that place. The only two wins of the day for the visitors were registered by Mrs. D. W. Douglas and Miss L. Smith. This brings Campbellford and Oshawa tied for first place in the league with one more game to play.

The local tennis club also visited Belleville on Monday, Civic Holiday, and contested in that city's holiday tournament. Mrs. D. W. Douglas and Miss L. Smith won their way through to the ladies' doubles championship, and Mr. J. R. Smith and Clifford Weston won the men's doubles championship. The Belleville club presented attractive prizes to the winners. Players from Belleville, Kingston, Prescott, Smiths Falls, Bowmanville, Oshawa and Campbellford

INJURED JOCKEY SINKING RAPIDLY

Kennedy Still Unconscious After Four Horse Spill in Montreal Park.

HORSE RECOVERS.

MONTREAL, Que., Aug. 7.—(C.P.)—Jockey Johnny Kennedy, who suffered a fractured skull and concussion of the brain in the spill at King's Park race track, which caused the death of Ossie Cooper, 16 year old apprentice rider, was reported in a serious condition here this morning. Kennedy was sinking rapidly and still unconscious.

The horse Durberville, which was reported as having bled to death after being cut in the four horse spill is still alive. The mount, known as a bleeder, was severely cut on the fence in the spill and after racing around to the paddock gate, dropped to the ground. It was stated that Durberville was expected to race again after treatment.

As Young Stribling Scored Over Scott

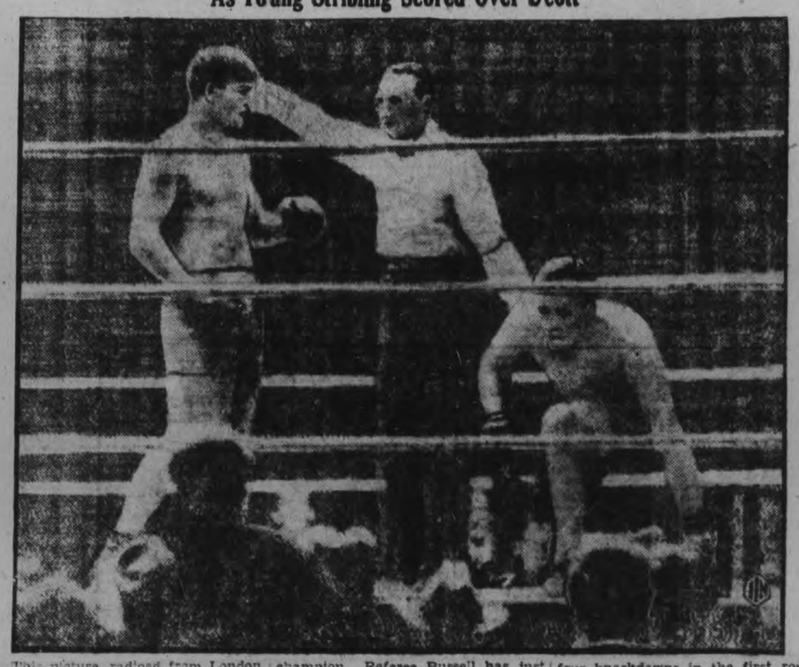

This picture, radioed from London, shows the finish of the short but hectic bout of Young Stribling and Phil Scott, European heavyweight champion. Referee Russell has just finished counting Scott out and is about to lift Stribling's hand to signify his victory. Stribling scored four knockdowns in the first round, and knocked out his man in the second.

GALT OFFICER CLEARED

GALT, Ont., Aug. 7.—(CP)— With only the evidence of the plaintiffs heard, the Police Commission found Sergeant R. Carson not guilty of a charge of conduct unbecoming to an officer, while in the case of Chief Boyd, facing a similar charge an adjournment was made until Friday when the defense will present its case.

The CONFEDERATION

OFFERS EVERY CONVENIENCE TORONTO to VANCOUVER

1 hour FASTER TO WINNIPEG

3½ hours ½ FASTER TO VANCOUVER

THROUGH SERVICE EVERY DAY

	Time	Oneday en route
Lv. TORONTO	9.30 p.m. Eastern	Sun.
Ar. MINAKI	5.12 a.m. Central	Tues.
Ar. WINNIPEG	8.15 a.m. Central	Tues.
Ar. BRANDON	12.10 p.m. Central	Tues.
Ar. REGINA	5.40 p.m. Mountain	Tues.
Ar. SASKATOON	10.35 p.m. Mountain	Tues.
Ar. EDMONTON	8.10 a.m. Mountain	Wed.
Ar. JASPER	3.55 p.m. Mountain	Wed.
Ar. VANCOUVER	11.00 a.m. Pacific	Thurs.

33—Rev.

EQUIPMENT
Radio-equipped Compartment—Observation—Library—Buffet Car with Valet Service; Standard Sleeping Cars; Tourist Sleeping Cars; Dining Car, Coaches.

Any Agent of Canadian National Railways will arrange your reservations on this fine train.

Travel Canadian National TO EVERYWHERE IN CANADA

GYPSY MAIDEN SEEN BY REPORTER AND TELLS HIS FORTUNE FOR $1.11

(Continued from Page 1)

bare shop boasted two chairs, no other furnishings save empty boxes. A series of dirty and ragged curtains divided the shop in half and formed the section behind the arras into two intimate rooms.

Into one of these went the fortune-teller and the reporter, women seemed to buzz into sudden activity at his appearance. There was a clearance of space. The reporter sat on a paintless kitchen chair. The gypsy woman sat opposite him on a soap box. She almost fell over backwards, but saved herself by clutching at the reporter. The reporter thought of the single one-dollar bill in his inside wallet and the coppers in his trouser-pocket, and smiled inwardly.

"Your-a hand!" commanded the gypsy.

"I thought you read heads," countered the reporter.

"Your-a hand better," smiled the gypsy.

She got the hand—the right one.

"I see you're-a going to live long time. You're-a going to live—a 86 year," spoke the woman.

"Eighty-six years?"

"Eighty-six." It was emphatic.

"I see you sometimes like to stay here, I see you sometimes not like to stay here. I see you go away. I see you travel long distances. I see you sometime like to came back. You not live-a here always?"

The last was a question, spoken in the same rapid monotone that characterized the rest of the recital.

"Maybe not."

"I see you love once. I see you love again. I see you not marry first girl you love....Right? You not marry first girl you love?"

The reporter wondered.

"I see you very careful. Tell me one thing—you not married?"

"Not so far."

"No. You not married. I see that. You not marry first girl you love. But you marry soon. In six months you marry."

The reporter shivered.

"In six months—maybe less—you marry."

The gypsy's glance was travelling rapidly from her victim's hand to his face. Indeed, she paid more attention to the face than to the hand. The reporter tried staring the gypsy out. She stared back, steadily, out of smoldering eyes. He smiled tentatively. There was nothing tentative about the smile she returned, but it was not the sort of smile that ministers to the recipient's self-esteem.

Not Fooled Often.

"I see you very honest," continued the gypsy glibly. "I see you think very straight. I see you not be fooled very often. I see when you like some one, you like some one very much; but when you not like some one, you not want to talk to them. I see you brave. I see you want to go around, find out things."

The reporter felt that this last was strangely true, but said nothing.

"I see you do everything in straight line. I see you do anything for your friend. I see you have many friends, but you not make them quick. I see you have enemies....not many—one, two. I see you have two enemies. I see two people like much to do you great harm. One is dark man, one is light man. I see they think up something to do you much harm.

"I see you not live here always. I see you sometime like to stay here, you sometime not like to stay here. I see you be glad to go many place. I see you have good fortune come to you in two—three months. I see you go away. I see you have big-a chance. You not know what to do, cannot make mind. I see you brave—do right thing for make happiness....much happiness."

The gypsy paused and gazed intently at her subject.

"Tell me"—suddenly—"what kind fortune you be most glad to have?"

The reporter shrugged.

"You got handkerchief? Let me have handkerchief."

She took the handkerchief which the reporter drew from his sleeve; knotted it at one end. She held it out to him.

"Breathe on it," she commanded.

The reporter breathed on it.

"Now you make good wish."

The reporter made a good wish.

"Now put hand in pocket....That pocket."

The reporter did so.

"Now take in hand all that is in pocket. Take out hand—keep closed tight....Now breath on hand.... Open hand."

The reporter opened his hand. In it were six coppers and a five-cent piece.

But if the gypsy was disappointed, she did not show it. Instead, she went through the whole ritual again for the benefit of the left pocket.

This time when the reporter's hand was opened, there was nothing in it. The gypsy smiled, moved her position slightly.

"What kind of fortune you be most glad to get?" she asked.

"Good fortune."

"Yes, you be most glad to get good fortune. But what kind of good fortune you be most glad to get? Tell me—do not be afraid. What kind you be most glad?"

Fortune Involving Money.

The reporter thought a good fortune which involved money would be the most desirable, and said so, hoping that a bond might be formed on the grounds of common interest. The gypsy smiled delightedly.

"I see," she said,"....I see some where in your clothes you have one piece paper money."

"You do? Only one piece?"

"I see you have one piece paper money in some pocket. Tell me—do not be afraid—do you have it?"

"Perhaps. But why do you say 'one piece'? How do you know I haven't several pieces?"

"I see you have one piece."

"Do you mean one piece only or one piece and several others besides?"

"I see you have one piece paper money in some pocket. Do not be afraid—tell me."

"Well, yes, I have at least one piece."

"Let me see it. Do not be afraid. I do not want it. I want to see it. You will have fine-a fortune."

The reporter took his wallet out of his inside pocket, held it with extravagant care so that the opening was toward himself, and with great caution removed the bill. With the closed wallet in his right hand, he tendered the crip one-dollar bill to the gypsy with the left. She took the bill.

"Breathe on it," she directed.

The reported breathed on it, with due precautions for roving bacteria.

"Now tell me," she demanded, "how much you be glad to pay for good fortune."

"Oh, almost anything, if it's good enough."

"No, but tell me—how much you be glad to pay for good fortune?"

"Well how much are people usually glad to pay for good fortune?"

"Sometimes people glad to pay fifteen—twenty dollars."

"They must be very glad."

"Tell me, how much you be glad to pay?"

"Well, to be quite frank, after I get my good fortune, I should be glad to pay any stated amount for it; but until I get it, it isn't worth a cent to me."

Costs $1.11.

"Tell me—you be glad to pay this money?" The gypsy held out the crisp one-dollar bill and the chinking eleven cents which she still held, together with the knotted handkerchief.

"Perhaps."

"You be glad to pay this much?"

"I might be."

"Tell me—do not be afraid—you be glad to pay this?"

"Oh, well yes!"

The gypsy reached out and placed her hand over the closed wallet which the reporter still clutched.

"Do not be afraid," she urged, "let me see in it."

The reporter slowly opened the wallet and let her see in it. There was no money, only some papers and a few postage stamps.

"You see," laughed the gypsy excitedly, "I told you there was only one piece of paper money."

"Did you?"

"Yes! Only one piece!"

The reporter tried a new tack. "Tell me how you see things in my hand," he said.

"What?"

"Tell me how you see things in my hand."

"I do not understand. That is too much."

"Tell me how you saw one thing of all those you told me."

"Oh, yes!.... See—the long line. That means long life," She pointed out the so-called "life line," delight of amateur palmists. "And here at end," she noted triumphantly, "is eighty-six....See? Eighty-six year!"

"I don't see it."

"I tell you—you come back tomorrow? You come back?"

"Perhaps."

"You come back tomorrow. Then I tell you names of your two enemies. You bring handkerchief,"—she handed the reporter his knotted rag—"and you bring bottle of water. Little bottle of water in pocket—like this....And you bring piece paper money. Yes?"

"I might. But what about now?"

Second Gypsy Comes In.

By this time into the hitherto private curtained space had come another gypsy girl, who had evidently been listening on the other side of the arras. Whether she was a pupil of the reporter's fortune-teller or whether she was sent as an auxiliary force, it was impossible to determine.

"Now you go?" asked the fortune-teller.

"I like it here."

"You not live here always? You live some other place? Yes?"

"Well, yes, I may have lived other places."

"Where?"

"Oh, Toronto, New York, London, ...quite a few places."

"Yes. I tell you you not live here always."

The reporter smiled at the gypsy. She motioned toward the fold in the curtain, leading to the outer shop.

"You go now? Come back tomorrow?"

"Very well, I will go. But won't you read my head?"

"Your hand better. Come again tomorrow."

She wafted the reporter painlessly into the bare outer shop. There were more women than there had been at the beginning. Some were standing, most were sitting dully on the floor. All were wearing the gypsy costume, save one who boasted a shiny blue-serge suit and a lighter skin.

Out on the street stood a large six-cylinder touring car. At the wheel sat a man with swarthy complexion; black eyes which watched the reporter's departure furtively. His side-jams were in the most accepted cinema tradition; his clothes nattily up-to-date. If the women's costumes were their stock-in-trade, there was no need for their men to affect the garb, it seemed.

The reporter was evidently the last customer. The Romany chauffer was waiting; the lights were going out. Perhaps it had been a good day and there had been a bountiful harvest to show to the men? If reports are true, there is a good harvest every day. And, as Barnum said, there is one born every minute. Perhaps oftener.

Anyway, the gypsy had $1.11. And if you see a reporter carrying a bottle of water down George street tonight, he's probably somnambulating.

Never travel Without Eno

Any change of climate, great or small, is apt to disturb the inner system. So the experienced traveller makes sure to pack his bottle of ENO.

ENO'S "FRUIT SALT"

IRRADIATED with the sunshine vitamin D, which assists in building strong, straight bones... sound teeth.

Try This *New* Goodness in Whole Wheat Biscuits

Muffets . . . more tempting . . . more delicious

A NATURAL whole wheat flavour. Crisp, brown toastiness... Muffets, the *new* and *improved* whole wheat biscuit!

They are a delight for breakfast on hot mornings when appetites aren't eager. So tempting, so delicious. Children eat a "big breakfast" when Muffets are put on the table.

And Muffets feed you well because they have all the nutriment of whole wheat, including the bran. Send you about your day's work eager and satisfied.

Break a Muffet into a bowl. Cover with berries or fruit, fresh or cooked, with cream. Muffets bring new joy to breakfast tables. Get a package today... serve tomorrow.

MUFFETS

A product of The Quaker Oats Company

1100

TILLIE THE TOILER — By Russ Westover

BRINGING UP FATHER — By George McManus

TOOTS AND CASPER — By Jimmy Murphy

DUMB DORA

and Remember

PRODUCED IN CANADA

Carnation Milk is absolutely uniform in quality, always pure and wholesome. Doubly rich in cream. Conveniently packaged. Always obtainable. Keeps perfectly. Gives better results. Saves cream and butter in cooking. Could you ask more?

Write for Mary Blake Cook Book

Carnation Co., Limited
Aylmer, Ont.

The Safeguarded Milk
"from Contented Cows"

Let the Examiner Want Ads Sell It - Phone 1600

SPILLING THE BEANS

there is no quicker way than THE CLASSIFIED WAY

In three lines tell the whole town — that — YOUR CAR is for sale

WANT AD. RATES

Cash 1 cent per word or figure per insertion.

If Charged 1½ cent per word or figure per insertion.

Phone We will call for your ad. and give you the cash rate. **1600**

CHARGES:

Card of Thanks	.50c
In Memoriam (up to 2 inches)	.75c
Over two inches, per inch	.50c
With black border, extra	.25c
Birth Notice	.50c
Death Notice	.50c
Locals (Back Page) per inch	$1.00
Black Local (Back Page) per in.	$1.40

INDEX TO EXAMINER CLASSIFIED WANT ADS.

Agents Wanted L
Boarders Wanted ..... F
Business Opportunities ..... K
Cottages, Summer Resort ..... E
Dressmaking ..... Z
Employment Wanted ..... J
Female Help Wanted ..... H
Found ..... N
For Sale; General ..... A
To Rent; Houses and Apartments ..... B
General Notice ..... T
Livestock ..... O
Lost ..... M
Male Help Wanted ..... G
Pet Stock ..... W
Personal ..... R
Poultry For Sale and Eggs ..... P
Radio I
Real Estate For Sale ..... D
Used Cars For Sale ..... S
Wanted; General ..... Q

a For Sale—General

SUMMER WOOD, $1, $2, $3 LOAD Dinsdale's. 'Phone 153. 25d-24-3889A

THREE-PIECE WICKER SUITE, $10; Divanette, $10; Victrola with Records, $10; Buffets, Table, Chairs, Electric Fan, Dressers, Stands, Leather Rocker, Girl's Wheel, Medicine Cabinets, Hall Rack, Rugs, Baby Buggy, Cushions, Crocks, Dishes, etc. Apply 59 Aylmer (near Perry). 3d-32-4409A

FRENCH IVORY BEDROOM SET, 3 Pieces; Lawn Mower, Rakes, Spade, Bicycle, Electric Washer, Quebec Heater. 559 Downie Street. 3d-32-4524A

BOOKS, GOOD AS NEW, BY POPULar authors. Apply 302 Aylmer Street (Mr. Thomas). 3d-32-4526A

FOR SALE—HUCKLEBERRY PICKers. Apply 5 Frank street. 3d-33-4527A

CREAM WICKER BABY BUGGY, IN good condition. Apply 435 Park Street North. 3d-33-4540A

ENGLISH BABY CARRIAGE, EXCELlent condition, $25 cash. 'Phone 3278W. 3d-34-4557A

LARGE REFRIGERATOR, CHEAP. 273 Hunter West. 'Phone 218. 3d-33-4544A

GAS STOVE, IN GOOD CONDITION; High Oven with Broiler. 'Phone 490W. 3d-33-4542A

FRAME WORK FOR BOOTH (SECtional), 10' x 12'; also Gasoline Stove, etc., $20 00. Apply 514 Water Street. 3d-33-4541A

CHINCHILLA RABBITS, 50c EACH. Apply 33 Edison Avenue. 3d-33-4551A

WE STILL HAVE A FEW ENDS OF Summer Dress Material to clear at Bargain Prices. Record Store. 3d-33-4550A

MOFFAT GAS STOVE,THREE-BURNER. Apply 224 Barnardo Avenue. 2d-32-4555A

ONE ELECTRIC SNOWBIRD WASHing Machine, in excellent condition. This Washer must be seen to be appreciated, $68.00; twelve months to pay; no interest. Johnston's, corner George and McDonnel. 'Phone 2123. 3d-33-3498A

DEW WORMS, 75c PER 100. 'PHONES 84 and 1162J. 6d-33-4438A

NEARLY NEW GERHARD HEINTZman Victrola; no reasonable offer refused. 'Phone 32 ring 52, Keene. 2d-33-4563A

PARLOR SUITE AND VICTROLA. 'Phone 2974W. 3d-34-4561A

BICYCLE. 156 LONDON STREET. 6d-37-4565A

CREAM SEPARATOR, SLIGHTLY used; cheap for cash. Apply 525 George Street N. 2d-33-4569A

b For Rent—Houses and Apartments

APARTMENT NO. 6, GRAND CENtral Apartments. Possession can be arranged. Apply 437 George Street. dtf-2306B

MODERN HOUSE ON BURNHAM Street. Apply 587 Bolivar. 6d-33-4460B

SNAP! 6-ROOM HOUSE, MODERN; good condition; near C.G.E.; good terms. Apply 421 George Street. 'Phone 273 Evenings. 5d-32-4458B

APARTMENT, NEW, 6 ROOMS; HOT water heating. Apply 309 Rubidge. 3d-31-4468B

LOWER DUPLEX, HEATED, FURnished. Apply 242 Hunter Street. 3d-32-4509B

LARGE FRONT BEDROOM; GOOD home. 601 Water. 6d-35-4511B

TWO BRIGHT, FURNISHED LIGHT Housekeeping Rooms; all conveniences; reasonable. 'Phone 1245J. 3d-32-4513B

THREE HEATED FURNISHED HOUSEkeeping Rooms, West-end. Phone 1457W. 3d-32-2479B

TWO SMALL ROOMS, SUITABLE FOR two. 'Phone 322F. 2d-32-4531B

SEVEN-ROOM BRICK HOUSE, ALL modern; oak floors throughout; garage, west side; bargain quick sale, $4,800. Apply 282 George. 3d-34-4572B

LOWER APARTMENT, CENTRAL; Garage. Apply 282 Hunter Street. 3d-34-4567B

b For Rent—Houses and Apartments

SIX-ROOM APARTMENT, STREET Floor, completely equipped, modern home, heated; beautiful location; garage and garden. 52 McDonnel Street. 6d-35-4459B

TWO UNFURNISHED OR FURNISHed Rooms. 303 Bethune. 'Phone 777M. 3d-33-4549B

HOUSE TO RENT. 564 AYLMER. 'Phone 3491. 3d-33-2496B

LOWER FLAT, CENTRAL. 'PHONE 1935J. 3d-33-4554B

FOUR-ROOMED UPSTAIRS APARTment, newly decorated, well heated, in fine residential district; ten minutes from downtown. Apply 100 Dublin Street. 3d-34-4559B

THREE GOOD ROOMS, WITH SUMmer Kitchen, conveniences; Ground Floor. Apply 183 Antrim. 6d-37-4556B

SEVEN-ROOM BRICK HOUSE, NEAR Normal School, good lot, garage. Bargain, $2,800. Apply 282 George Street. 3d-34-4571B

d Real Estate

FOR SALE OR LEASE — FINE LOCAtion for Grocery, Drug Store, Gasoline Service Station or Repair Shop, with or without Rooms; Grocery Business has been in operation here for 22 years. Fixtures for Sale. Closing out Estate. G. N. Rossner, Executor, 650 Rogers Street. 'Phone 1041W. 3d-32-4523D

FOR SALE — FIRST-CLASS 6-ROOMed Brick House, hardwood floors, with full plumbing and furnace, West-end; country taxes; terms to suit purchaser. Price $3,700. 'Phone H. J. McCannan, 46 or 772. 3d-1,2,7-2454D

FARM FOR RENT OR SALE — LOT 5, Concession 5 (Fallis' Line), Cavan Township, consisting of 150 Acres. For terms and particulars, apply to Allan Mitchell, Tupper Street, Millbrook, Ont. 12d-39-2446D

e Summer Cottages

FOR RENT — FURNISHED COTTAGE at Chemong Park for rest of season; ideal location. Write Box 4500, Examiner. 3d-32-4500E

f Boarders Wanted

BOARDERS WANTED — CONVENIENT to all Factories. 162 Aylmer Street, corner Wolfe and Aylmer. 12d-37-4275F

BOARDERS WANTED, CENTRAL. APply 224 Rubidge. 6d-35-4520F

CLEAN, BRIGHT ROOMS, WITH good Board; central. 'Phone 1674J. 3d-32-4496F

TWO MEN BOARDERS WANTED. 144 Rubidge Street. 3d-32-4503F

ROOM AND BOARD FOR 2. APPLY 265 Hunter Street W. 3d-32-4502F

LARGE FRONT ROOM, WITH BOARD, for Office or Business Man, and Garage. 351 Charlotte. 'Phone 849M. 3d-33-4521F

g Help Wanted, Male

SMART YOUNG MAN WITH CAR, over 26 years of age, to Travel and Sell. Apply 421 London Street W. 3d-32-4514G

ONE OF THE LARGEST CANADIAN Life Companies has an opening for an enthusiastic Salesman to cover Peterborough City and County. One owning a car preferred. Write 4535, Examiner. 3d-33-4525G

MAN TO SELL HOUSEHOLD GOODS; no experience necessary. Write Box 4538, Examiner. 3d-33-4538G

RUBBER STAMPS

RUBBER STAMPS OF ALL KINDS. Leave you order with The Examiner. If you can't call, phone 1600. 6mtf-2349

g Help Wanted—Male

STORE MANAGER WANTED IN PETerborough for City and County. Experience unnecessary. Salary $50.00 weekly, also substantial share of profits. $625.00 to $1,250.00 cash deposit required on merchandise. Manager, 4083 St. Denis Street, Montreal, Que. 3d-6,7,9--2493G

YOUNG MAN — YOU NEED TRAINing to get a Position. Trained as Agent Telegrapher you step into big pay job from the start. Learn at home or attend school. Booklet free. Write Dominion School Railroading, Limited, Toronto. 7d-7,11,14,18,21,25,28-2500G

OPPORTUNITIES ARE OPEN TO Young Men Trained at Agent Telegraphers on the Railroad. Big pay. Our Home Course with Self Teacher guaranteed, with option of attending School. Booklet free. Write Dominion School Railroading, Limited, Toronto. 8d-7,9,13,16,20,23,27,30-2499G

h Help Wanted, Female

TEN WEEKS' COURSE IN SPEEDhand at home will qualify you for a Stenographer. Inexpensive. Typewriter supplied. Write for free sample lesson. Dominion School Telegraphy, Limited, Toronto. 4d-7,13,20,27-2501H

Gramophones and Radio i

VICTOR ORTHOPHONIC VICTROLA, His Master's Voice, with 31 Records; good as new. 'Phone 1587W. 3d-34-4515I

j Employment Wanted

COOK-GENERAL. 'Phone 2750. 3d-32-4518J

CARPENTERING AND PAINTING. 'Phone 2221J. 3d-32-4404J

WANTED—CARPENTER WORK, BY day or contract. Phone 2565J. 4d-34-4529J

FOR FIXING SEWERS, DIGGING, Laying Drains, Call 906M. 6d-36-4534J

FIRST-CLASS CARPENTER DESIRES Work by Day or Contract. Estimates given. 'Phone 2367J. 2d-33-4560J

PRACTICAL NURSE, COOK AND Housekeeper. 'Phone 1914J. 2d-33-4566J

POSITION AS HOUSEKEEPER BY Middle-aged Lady for Widower or Elderly Lady; best references. Miss A. M. Bell, 432 First Street East, Cornwall, Ont. 4d-35-4570J

l Agents Wanted

THERE IS A LARGE AMOUNT OF Business to be done in your City with our line of 175 Family Products. You will earn at least $50.00 per week if you are active and ambitious. Some of our dealers earn $75.00 weekly. Why pass up this chance when you can give this enterprise a trial with no risk whatever. Details furnished without obligation. The J. R. Watkins Company, Dept. C.11, 74a Craig Street, Montreal, P.Q. 12d-14,16,18,21,23,25,28,30,2,5,7,9-2265L

m Lost

MISSES' NEW SHOE, SIZE 5. 'PHONE 980F. 3d-32-4484M

TANK HOSE, McCOLL-FRONTENAC. Finder please 'phone 361. 3d-32-4512M

FIVE DOLLARS. FINDER PLEASE leave at Examiner. 2d-32-2497M

AT FLYING FIELD, CHEMONG ROAD, Wrist Watch. Initials "A.B." Finder please 'phone 1333W. 2d-32-4546M

THURSDAY MORNING, LADY'S RED Purse. Reward. Finder please 'phone 1516J. 2d-33-4573M

SUNDAY, PAIR OF GLASSES, TORtoiseshell Frame, in Case, at Filtration Grounds. Finder please leave at Police Office. 2d-33-4564M

SKINNY MEN GAIN 5 LBS. IN 30 DAYS

Feel Superbly Healthy With Marvelous New Vitality and Strength—or Money Back!

McCoy's Cod Liver Extract Tablets—so rich in health-promoting, invigorating and rejuvenating elements—that's the secret how so many thin, anemic men are adding sturdy, rugged flesh on their scrawny frames—how they're building up amazing power of endurance, great vitality and energy.

Cod Liver Extractives have been prescribed for years by world's greatest medical authorities for rundown, weak, nervous men, women and children.

The great energising, flesh-adding and health-regulating substance, found most abundantly in the livers of the lowly Codfish, has been extracted and put into delightfully pleasant and palatable sugar-coated McCoy's Cod Liver Extract Tablets.

60 tablets cost only 60 cents at McDermid & Jury, McDermid's, Bond's, Lynch's and Payne's, or any drug-store, and if any skinny man doesn't gain at least 5 pounds in 30 days—his money back.

q Wanted

WANTED — QUALIFIED TEACHER, Protestant, for U.S. No. 7, Galway. Salary $800 per year. Sidney Switzer, Secretary, Furnace Falls, Ont. 4d-2,5,7,9-4464Q

WANTED — TENT 7' x 9'. 'PHONE 3218W. 3d-32-4459Q

MILK ROUTE, ABOUT ONE HUNdred Quarts Daily or over. Apply 537 Waterford Street. 2d-32-4545Q

SECOND-HAND CANOE AND ROWboat, in good condition. Also Used Outboard Motor. J. J. Turner & Sons, Limited. 'Phone 1800. 3d-33-4547Q

WANTED — LIVE HENS AND DUCKlings. Wm. Stewart. 'Phone 3085. 6d-37-4558Q

WANTED—WASHING AND IRONING, 50c per Dozen. Apply 298 Brock Street. 3d-33-4514Q

s Used Cars for Sale

BETTER USED CARS AT BROCK ST. Rink. All makes and models. Easy terms. Open evenings. Brewer Motor Sales. Phone 193 or 3166. 12d161-2046S

OVERLAND 4 SEDAN, 8,000 MILEAGE. Apply 376 Brock Street. 3d-32-4491S

FOR SALE — CHEVROLET SEDAN, '27 Model, in first-class condition, new tires. '29 Graham-Paige Sedan, with a new car guarantee. See our Town Sedan on display at $1260.00 Delivered, including License, etc. T. H. Ruth & Son, 194 Simcoe Street. 3d-32-4553S

FOR SALE — 1927 FORD ROADSTER, first-class condition. Apply 555 Chamberlain Street. 3d-34-4306S

t General Notice

CARTING, EXPRESS—'PHONE 3490W. 144 Rubidge Street. 3d-32-4504T

FURNITURE REPAIRING, RE-FINishing, Upholstering, and Re-modelling. All work guaranteed. Prices moderate. 'Phone 2846. 6d-36-4537T

ORTHOPHONIC AND PHONOGRAPH Repairs. Prompt attention. Work guaranteed. Springs replaced while you wait. T. Griffin, 146 Park Street (opposite C.G.E.). 'Phone 2163. 4d-34-4532T

REPAIR EFFORTS BEING REDOUBLED FOR R-100 FLIGHT

Expect Patch Finished To-night Ready For Voyage Sunday.

RAIN BADLY NEEDED.

Officials Wish Storm to Clear Air of Bumps Caused in Hot Weather.

(By Jack Hambleton, C.P. Staff Writer.)

ST. HUBERT AIRPORT, Montreal, Que., Aug. 7.—With a possibility that the big ship will cast off on Sunday for a cruise over Ottawa and Toronto, riggers on the R-100 to-day redoubled their efforts in an attempt to complete repairs to the damaged stabilising fin of the ship before nightfall. Lacing of the new panels covering the hole left when the fabric of the envelope tore off at Father Point, Quebec, last Thursday, has been completed. Yesterday, the seams were "sealed." To-day the panels will be "doped" from the inside of the fin, and if all goes well the mammoth of the skies will be ready to move whenever the word is given.

New Supplies Taken On

Shortly after her arrival from Cardington last Friday morning, new supplies of hydrogen and gasoline were taken aboard, and her water ballast tanks were filled. Since then, an occasional water bag has been emptied to level her as she rode at the mast, but this water can be replaced within a very short time.

The only "catch" appears to be the weather, and for one, everyone who wishes to see the ship in action is asking for rain. All week, the sun has beaten down. It has been very hot and sultry. This weather is bad for airships, for it creates terrific bumps. A thunderstorm, meteorological officers feel, would clear the air and allow the ship to leave.

The official statement issued last night in which it was announced the ship would leave this week-end recognized atmospheric conditions as one contingency that might hold the R-100 back.

Provided repairs to the R-100 are completed satisfactorily and weather conditions are favorable, there is every belief that the flight to Ottawa and Toronto will be made over the week-end, the statement said.

Weather Only Hold-Up.

Since the repairs are nearly completed now, that clause of the statement seems dealt with, but last week, it was announced that an area of depression was centered over Hudson's Bay and over the Ottawa Valley to the Westward, forming an effective barrier against the ship moving in that direction. Until this depression lifts, nothing can be done with regard to the Ottawa-Toronto flight.

At any rate, the program of social and speaking events scheduled for officials of the ship are concluded on Saturday night, and her departure very shortly after that date is regarded as certain, given any kind of decent weather.

To-day the ship will be inspected by officers of the Navy, Army, and Air Force, and by members of the Engineering Institute of Canada.

Sir Dennistoun Burney, designer of the R-100, will be the guest of the Canadian Club in Toronto. Officers of the ship will be the guests of the Royal Empire Society at luncheon and of the Engineering Institute at dinner.

LAWN BOWLING

The summer rink schedule at the greens of the Peterborough Lawn Bowling Club has now narrowed down to the group play-offs. In the first of the semi-finals last night George Coleman, Sr., won from Don Hill in a close encounter. The remaining game in the round—Oke vs. Cullen—was postponed until to-night.

Several other interesting games of rinks and doubles featured last night's activities at the greens. In an exciting contest between Fitzpatrick and Fox some exceptionally fine bowling was dished up for the sizeable gallery which had gathered.

The draw for the club doubles will be made to-night, it is announced. The public is receiving a cordial invitation to witness the doubles matches played in the evening, a feature of the club's program, which promises to be one of the most interesting of this, the initial year of the new greens and clubhouse.

"This is a beautiful place to come for rest and enjoyment," remarked one prominent citizen last night. Club officials are expressing the hope that a large number of people, "whether members or not," will avail themselves of the opportunity now being offered to participate in the pleasure and relaxation afforded by the fine clubhouse and beautiful grounds.

In addition to the regular games to-night, there will be a radio to help entertain visitors and members. The fistic encounter between Kid Chocolate and Jack Berg will be the air feature. Visitors from Lindsay and Lakefield will be the guests of the local club to-night. The prizes for next Friday night's tournament will be on view in the clubhouse.

MIDDLEWEIGHT BOXERS GET DRAW DECISION

WINNIPEG, Man., Aug. 7. (C.P.)—Headliners of a Canadian Legion boxing card, Laurie Peppin and Frank Battaglia, local middleweight favorite, battled to a draw decision at the Amphitheatre last night.

With both boys in the pink, a hot-weathered crowd witnessed one of the best bouts of the season. It was fight all the way between two evenly matched boxers. Each got a knock-down, Frankie clipping a fast one over to put Laurie to the canvas in the first round. But, he was soon up and at it again. In the eighth, the performance was repeated by Laurie, though Battaglia was on his feet again almost instantly.

In a preliminary, full of action, Al Harding, of Vancouver, B.C., drew with Juddy Ruddy, of Grand Forks, N.C., Harding weighed 134½; Ruddy 134.

WOMAN COMMITS SUICIDE

TORONTO, Ont., Aug 7 (C.P.) — With her head in the gas-filled open oven of her kitchen stove, Mrs. Eliza Brooke, 80-year-old widow, was found dead after police had forced their way into the home.

Santal Midy prescribed for years for **Kidneys** and **Bladder**

Back aches, night rising, burning passages should be corrected before they become dangerous. Neglect may be serious. Go at once to your druggist for the original Santal Midy, used throughout the world for half a century.

BARRISTERS AND SOLICITORS

GORDON & ELLIOTT — Barristers Solicitors, Notaries Patents and Trade Marks Money to Loan Telephones 219 and 3591.—Hon G R. Gordon, K.C., Alexander L. Elliott. Toronto Office: 410 Saturday Night Building, 73 Richmond Street West Telephone Number Elgin 9841

PECK, KERR & McELDERRY—Barristers, Solicitors and Notaries. Office, Water street, Peterborough. Money to Loan at the lowest current rates of interest. Telephone 1950 E. A. Peck, M.P., F. D Kerr, K.C., V. J. McElderry, K. C.

EMMETT F. SHERRY—Barrister and Solicitor, 397½ George Street, corner Hunter, Peterborough Money to Loan. Phones: Office 63 Residence 1307. 12t-June 23

S R HALL, K.C.—Solicitor, etc., Peterborough, Ont. Office, corner of Hunter and Water streets, over the Canadian Bank of Commerce. Trust Funds on Loan on easy terms of payment.

JAMES FORDYCE STRICKLAND, K.C., M.P.P., BERNARD E. PARR — Barristers, Solicitors, Notary Publics, Peterborough. 'Phone 191. Money to Loan. 375 Water Street.

MEDICAL

DR. C. C. CRAGG, Eye, Ear, Nose and Throat. Office: Clinic Building, corner Charlotte and Reid. Phone, Office 200. House 1018.

DR. BUCHANAN, F.R.C.S., Edinburgh, M.R.C.S., Eng., Eye, Ear, Nose and Throat Specialist, corner Water and Murray streets, Peterborough.

DR. S. V. WALSH, PHYSICIAN AND Surgeon, 387 Reid street. Hours 2-4, 7-8.30 p.m. Sundays, by appointment. Phones: Office, 125, Residence 1014W. July 17, 30

Railway Time-Tables

CANADIAN PACIFIC RAILWAY (Corrected to date)

Going East—

8.10 p.m.—Indian River, Norwood, Havelock Daily except Sunday.

11.44 a.m.—Havelock, Tweed, Kingston, Smith's Falls Ottawa, Montreal, Quebec, Boston and New York. On Sunday to Havelock only.

12.40 a.m.—Havelock, Tweed, Kingston Perth, Ottawa, Smith Falls, Montreal, St. John, Boston and New York. Daily except Saturday. Sleepers Montreal and Ottawa.

1.10 a.m.—Havelock, Tweed, Perth, Smith Falls and Ottawa. Daily. Going West—

4.55 a.m.—Myrtle, Toronto, Guelph, Goderich, Hamilton, Galt, Woodstock, St Thomas, London, Chatham, Detroit, Chicago and New York. Daily.

5.55 a.m.—North Toronto, Agincourt, Owen Sound, Orangeville, Tweswater and Brampton. Daily except Sunday.

7.00 a.m.—Bethany, Lindsay, Orillia, Port McNichol, Midland, and intermediate points. Daily except Sunday.

7.35 a.m.—Toronto, Hamilton, Brantford, Buffalo, New York, Galt, Woodstock, London, Chatham, Detroit and intermediate points. Daily except Sunday.

3.50 p.m.—Toronto, Hamilton, Buffalo, Rochester, Boston, Woodstock, London, Windsor, Detroit, Chicago, and intermediate points between Peterborough and Toronto. Make connection with the Trans-Canada Limited for Winnipeg and Vancouver. Daily.

6.30 p.m.—Lindsay, Toronto, and intermediate points. Daily except Sunday.

CANADIAN NATIONAL TIME TABLE. (Corrected to date)

Trains Operate Standard Time. Daily except Sunday

No. 95—7.15 a.m. for Port Hope, Oshawa, Toronto and points on main line east of Port Hope.

No. 93—8.30 a.m. for Lindsay, Orillia, Midland, Toronto, Hamilton, Buffalo, London, Windsor, Detroit.

No. 371—8.30 a.m. for Lakefield.

No. 698—8.35 a.m. for Hastings, Campbellford, Belleville, connecting with the International Ltd. for Kingston, Brockville and Montreal and points in Maritime provinces.

No. 100—11.45 a.m. for Hastings, Campbellford, Stirling, Belleville, Kingston and Brockville with the "Capitol City" train for Ottawa.

No. 92—12.00 noon for Port Hope, Oshawa, Toronto, Buffalo, Philadelphia, New York, London, Chatham, Windsor and Detroit.

No. 373—12.10 p.m. for Lakefield.

No. 95—4.37 p.m., for Lindsay, Orillia, Toronto connecting with "International Ltd." for London, Sarnia, Port Huron and Chicago also with the "National" for Winnipeg and Pacific Coast points and with No. 47 for North Bay and Cochrane, and No. 89 to Buffalo, Philadelphia, and New York.

No. 699—8.40 p.m., for Lindsay.

No. 94—8.54 p.m., for Port Hope, Cobourg, Kingston, Montreal, New York, Boston. Carries through sleeper from Peterborough to Montreal.

TARZAN OF THE APES No. 29 (Metropolitan Newspaper Feature Service, Inc.) By Edgar Rice Burroughs

The apes were more than content with Tarzan as their new king. Food was more plentiful. He settled all their disputes wisely. Next he moved the tribe inland to a place undefiled by the foot of a human being. But he spent more and more time away from the tribe.

He tired of the kingship and longed for the little cabin and the sun-kissed sea. As he had grown older, he found his interests were different from those of the tribe. He now preferred the peace and solitude of the cabin to his leadership among the band of wild apes.

He had still one enemy. Before he renounced his kingship of the apes, Tarzan wished to subdue the ugly Terkoz without recourse to knife or arrows. Terkoz one day offended the tribal laws by beating an old female and defying Tarzan's command to stop. So came they to that well-remembered fight!

Never had the ape-man fought so terrible a battle since that day when Bolgani, the king gorilla, had so horribly mangled him. But he won, though he did not kill his enemy. This time he spared, after forcing Terkoz to cry: "Ka-goda," meaning, "I surrender!" and all the tribe heard—and marveled.

Tarzan let him up. Before darkness settled he called the old males about him. "Tarzan," he said, "is going back to the lair of his own people. You must choose another ruler. Tarzan will not return." Thus he started toward his goal, the finding of other white men like himself.

Many days it was before Tarzan recovered from his victorious battle with Terkoz, the rebellious bull ape. And then, one day, he had another encounter with three of the natives, emerging victor, taking their weapons, ornaments and wondrous finery. The natives, now thoroughly frightened, believed him some unseen, terrible god.

"Munango-Keewati," they called him, the evil spirit of the jungle, believing that those who looked upon him died. So the king ordered arrows and food to be placed just without the village to appease him. As long as they supplied him with these they thought, he would not harm them

Tarzan was returning to the cabin. When he came in sight of the beach, a strange and unusual spectacle met his vision. On the placid waters of the land-locked harbor floated a great ship, and on the beach a small boat was drawn up. And men—like himself—were moving about!

He crept closer, saw ten men talking loudly, gesticulating, shaking their fists. Presently a little man laid his hand upon the shoulder of a giant next him, pointing inland. As the big man turned to look, the mean-faced one shot him in the back, tumbling him forward—dead!

The report of the weapon, the first Targan had ever heard filled him with wonderment. Were such white men his brothers? Presently the men launched the boat, jumped into it and rowed away toward the great ship. Then Tarzan slipped back to the cabin. Everything had been ransacked!

DAVIS-THOMPSON COMPANY, LTD.

Insurance and General Agency.

433 GEORGE STREET - PHONE 40

YOUNG MAN OR YOUNG WOMAN, LAY THE CORNER STONE OF YOUR SUCCESS IN LIFE

Savings Bank---A Corner Stone

As in Buildings, the fate of your career depends upon the firmness of its foundation; a career founded upon the principles of Thrift and Systematic Savings is headed straight for Success. If you have n . already made your first deposit, START A SAVINGS ACCOUNT TO-DAY

4% Interest Paid by

TORONTO SAVINGS AND LOAN COMPANY

435-437 George Street

NEILL'S

The Store of Better Values

Flexible and Extra Wide

Cushion Sole Comfort Shoes For Women

Easy fitting, soft black kid Boots, Oxfords and Strap Slippers with flexible hand-turned cushion soles. Military and low broad heels with rubber top lifts. Comes in neat styles with and without toe cap, and offers real comfort and service at very low cost. EE and EEE widths.

From **$2.65** to **$4.00**

R. Neill Ltd.

350-354 GEORGE STREET

Canada's Greatest Shoe Store

STONEY LAKE

STEAMBOAT SERVICE

Steamer will leave Lakefield at 9 a.m., 1 p.m., 5 p.m., on arrival of Train leaving Peterborough at 8.30, 12.10 p.m., and Bus leaving Peterborough at 4.30 p.m.

Steamer will leave the Lake to have passengers arrive in Peterborough at 7.30 a.m., 10.30 a.m., and 4 p.m.

Further information on application to

FRANK G. YOUNG, Manager

434 Park Street. 'Phone 548

26d-57-2494

PETITE GOLF

A REAL GAME ON A SMALL SCALE

Its Never Dark

on the Mite-Tee Green Miniature Golf Course—our brilliant illumination turns night into day. Just come any time you have to spare—you'll find playing conditions, as far as light is concerned, perfect. Try the latest thrill, putting over this 18-hole golf course.

$5.00 in Gold Given Away Each Week

Bright Illumination. Open Till Midnight.

Children half price up to 1 p.m.

Clubs and Balls Furnished

Mite-Tee Green

Old Bowling Green

Cor. Aylmer & Brock. Phone 3626

FOR TO-MORROW WE WILL HAVE

Fresh Cohoe Salmon

The finest of all salmon, whether fried, boiled or baked. Enjoy a delicious fish dinner for Friday. Free delivery.

ASTA'S

206 CHARLOTTE ST.

Phones 953-2733.

ADVERTISE IN THE EXAMINER

LOCALS

TAXI SERVICE.

For prompt service, call Ward Deyell, 95 Princess Street. 'Phone 2146F. 4d-32-44.

NOTICE.

Mr. Walter Martindale wishes to announce that he will not be responsible for any debts incurred in his name, other than his own. Dated August 6, 1930. (Signed) W. Martindale. 2d-32-4528

ESTABLISHED.

Fully established in three years. No longer is the question asked. "What kind of coal did you get from the Sanitary Ice Supply." It's "We burn Famous Reading Coal and consider there is none better." The leading coal for over 100 years. Phone 147. dtf

WATER TRIP TO LINDSAY

On Monday Aug. 11 the Steamer Stoney Lake will leave Gorge Street wharf at 7:30 a.m. (S.T.) for Lindsay. Passengers will return by C. N. R. about 8 o'clock. Meals served on board. Round trip boat and rail, $1.50. Children 75c. 3d-6-7-9-2492

MAIN STREET TOPICS

Jabs and Jottings as Picked Up by an Examiner Reporter

CAN YOU MATCH THIS?

A "freak" gladiolus stalk grown by Al. Spencely in his extensive gardens on Monaghan road, is on display in the window of Wainman Jewellers on George street. It is a seedling with two pink blossoms on one side and three white blossoms on the other side of the stalk. In his many years experience growing gladiolus, Mr. Spencely says he has never seen or heard of such a flower before.

CHIEF HONORED

Pictures of Peterborough's Chief of Police, Samuel Newhall, are to be found in the Hamilton papers along with those of other prominent delegates who were in attendance at the convention of the Chief Constables' Association last week in Hamilton. Chief Newhall presided over the convention as president, which office he has held for the past year. With the election of officers for the coming term, he retired from the presidency. The chief was honored by his fellow police chiefs for the service he gave the organization during his term in the chair.

JOLLY BONFIRE SUPPER.

On Tuesday night the Y.W.C.A. Outdoor Club had their outing across from Rye's Boathouse and a jolly bonfire supper, a row on the river and songs around the bonfire were the events of the evening. Miss D. Sherin was in charge and asks the girls to be ready for a jolly outing next week.

BUSSES TO CHEMONG.

The Border Transit, Limited, provided excellent bus service to Chemong Park yesterday for the Regatta there. The drivers are polite and attentive to the wants of the passengers.

DEATHS

ELLIOTT—Died in Peterborough on Wednesday, August 6, 1930, George Elliott son of Mr. and Mrs. E. M. Elliott, 28 Manning Avenue. Funeral private.

Diamond Rings of Quality

Every Diamond we sell is guaranteed of finest workmanship and quality.

We are now showing the newest designs in White and Green Gold.

These settings are in a variety of patterns which are now in vogue and set with very high quality diamonds of finest color.

No matter what size stone you buy, you may be sure that it is guaranteed.

Let us show you our Special Solitaire Diamond Rings at prices right to suit everybody from $25.00 up to $500.00.

Our experience is at your disposal. Have your Diamonds examined; make sure they are well set.

A few of our very Special Diamond Rings left at $35.00 and $50.00.

Your Diamonds examined free.

WARNE BROS.

DIAMOND HALL

Phone 880 349 George St.

23-POUND "MUSKIE" GIVES LONG SCRAP

Tourist Lands Beauty on Silk Line and Steel Rod in Pigeon Lake.

An hour and a quarter's battle on the waters of Pigeon Lake, in the wee sma' hours of this morning resulted in an American visitor landing a fine 23½-pound 'lunge. H. Simson of Cleveland, Ohio, who is a guest at Perry Alexander's Oak Orchard Lodge, was out in a canoe with one Indian guide when he felt the pull on his line which served as the prelude to the long contest that finally netted him his 44-inch "muskie."

The fish, which was placed on view at George Robertson's Barber Shop on George Street, was landed with a 24-pound silk line and a steel rod. The bait used was a red-tailed pilkey minnow, purchased from Mr. Robertson yesterday.

Mr. Simson is naturally delighted with his catch, which has a girth of 18 inches; has entered it in The Examiner Big Fish Contest; and is prepared to return to Cleveland full of glowing reports of fishing in Ontario's Kawartha Lakes.

OBITUARY

GEORGE ELLIOTT

The death occurred suddenly yesterday of George Elliott of this city. The deceased had been a resident of Peterborough all his life and is a son of Mr. and Mrs. E. M. Elliott. He is survived by his parents, and three brothers, Chas. H. Elliott and Alex L. Elliott of Peterborough and E. H. P. Elliott of Detroit, Mich. The funeral will take place from the family residence.

INQUEST IS ORDERED

OWEN SOUND, Ont., Aug. 7 (C.P.)—An inquest has been ordered to investigate the death of Miss Ada Theakston, 29, who died in hospital here while undergoing a nasal operation. A post morten report will be presented by Dr. J. P. Middlebro.

When You Want to Dance on the *Best Floor* to the *Best Music*

DANCE AT RYE'S

PAVILION, to the BAND BOX BOYS

3 Kellogg's Corn Flakes 25c

Serve with Fresh Raspberries or Sliced Peaches

24 Lbs. Monarch Flour. The best for Pastry	99c	Boiled Ham, lb. Special this week	49c
Cooking Apples, peck Choice Duchess	30c	Ham Butt Rolls, lb. 3 to 5 lbs. average	28c
New Potatoes, peck Irish Cobblers	23c	Peameal Backs, lb. Sliced, lb.—37c	35c
3 Pkgs. Matches Pine Tree	23c	3 Lbs. Wanda Tea Reg. 40c lb.	$1
New Pack Peas, tin No. 2 tins	10c	6 California Pears Large size	20c
2 Lbs. Seedless Raisins Australian Sultanas	23c	Sliced Corn Beef, lb. Stelna quality	25c
Fresh Fillet Haddie, lb. No bone, no waste	23c	Sun Ray Cookies 2 dozen	35c

HABOCO STORES

"MORE FOR LESS"

OPERATED BY H. J. BOYLE CO., LTD.

10 DAYS ON HILL FOR DOING SIXTY.

Heavy Docket is Presented to Magistrate Langley in Police Court.

INTOXICATED DRIVER.

K. A. Walters of Courtaice, Ontario, is on ten days vacation. At least that is what he gleefully confided to the police constables as they led him to the cells at the station this morning after hearing the Magistrate's laconic "Ten dollars or ten days" in Police Court.

"I could pay the fine if I wanted but I'd rather take the holiday, thanks," he said.

Walters pleaded guilty to a charge of reckless driving on the Port Hope Highway after Traffic Officer Hornick told the Court that he caught him passing another car on a hill at the speed of 60 miles per hour.

It is probable that he will do little driving during his "vacation" as, among other difficulties, his driving license has been suspended for 30 days.

After pleading guilty to an intoxication charge, George Lambert of this city found, much to his chargrin, that the Magistrate could offer nothing very attractive in the way of an "easy payment" plan in connection with his fine.

"Twenty dollars and costs and in default twenty days," said the Magistrate.

"Can you give me time to pay that fine?"

"No. The magistrate has no power to do that."

"How long do I get if I don't pay?"

"Twenty days."

"Twenty days," the prisoner sighed resignedly.

Theodore Desautel was asked to contribute $10 fine and $3 costs to the County coffers when he pleaded guilty to an intoxication charge also. Then he was dealt with on a charge of vagrancy and sentenced to three days imprisonment, dating back to August 5.

Arthur Stone pleaded guilty to a charge of breaking in an entertaing a warehouse of J. H. Boyle and stealing a quantity of chocolate bars and cigarettes and George Hamilton pleaded guilty to a charge of receiving stolen goods in connection with the same matter. Both were remanded until next Tuesday. Two juveniles were brought up in connection with the same robbery but their cases were adjourned.

Herman Sickler was charged with driving a car while drunk as a sequel to an accident on George street last night shortly after 10 o'clock. According to police, Sickler was driving north and, when John Anderson, who was also driving north on the street went to turn west on Sherbrooke, he crashed into him. Fenders, hub caps, etc. on both cars suffered. On the strength of a strong smell of alcoholic beverage about the person of Sickler, Constable Joseph Wheeler took him to the station.

Sickler pleaded not guilty to the charge in Police Court and elected trial by the Magistrate. He conducted his own case. Police testified that he was drunk but he gave testimony to the effect that he had consumed but a couple of pints of beer during the evening. He lost his case when he called a witness in his defence who "cooked his goose" by testifying that they had consumed "about a case" between them.

"Fifteen days in the common jail", was the verdict.

It never rains but it pours. The prisoner was immediately brought back to the docket to answer a charge of having liquor in a residence other than that in which he resides. One hundred dollars and three dollars cost or three months in the common jail was the answer when he pleaded guilty.

ATTACK ON MACDONALD.

WILLIAMSTOWN, Mass., August 7 (C.P.).—John Martin, a United States citizen born in England, and former associate of Right Hon. Ramsay MacDonald, Labor Premier of Great Britain, in addressing the Institute of Politics last night, charged the Premier has failed in an attempt to establish any real socialistic order of society in the British Isles.

WEDDING BELLS

KIRKCONNELL—KITCHENER.

Two of Lindsay's well-known families were joined in a wedding of unusual interest yesterday afternoon when Winnifred Hope, daughter of Mr. and Mrs. A. D. Kitchener, was married to Professor Watson Kirkconnell of Wesley College, Winnipeg. Professor Kirkconnell is the son of Dr. T .A. Kirkconnell, revered exprincipal of Lindsay Collegiate Institute, and an outstanding young Canadian author. The marriage ceremony, which took place at the home of the bride's parents on Kent street west, was conducted by Rev. Gordon Holmes of Lindsay Baptist Church, who was assisted by Dr. Hooper, Brockville, the bride's uncle. The bride was attended by Miss Rita Brokenshire of Toronto, while Lawrence Kitchener, brother of the bride, acted as best man. A large number of guests, several from England and points in the United States, attended.

YURGENSEN—LEGGOTT

The Salvation Army Temple was the scene of an interesting ceremony on Wednesday evening, when Colonel Henry, Chief Secretary of the Eastern Territory of the Salvation Army solemnized the wedding of Captain Wilfred Yurgensen and Lieutenant Gertrude Leggott. The service was true Salvation Army in character and a large congregation gathered to wish the young people well.

The bridal party entered the Temple to the strains of the Wedding March, played by Mrs. S. J. Richardson, A.T.C.M., and the hearty singing of a song of praise and triumph, a prayer offered by Mrs. Major McElhinney preceded the ceremony proper. Colonel Henry of Toronto read the articles of marriage for Salvation Army officers, which, besides the ordinary ordinances of the marriage ceremony, call on the contracting parties to more fervently consecrate their united services to the extension of the Kingdom of God in their capacity as officers in the Salvation Army. Standing under the Army flag, the bridal party, all attired in the neat uniform of the Army, formed an effective picture. Captain Yurgensen was supported by his brother Hugh Yurgenson and Lieutenant Leggott was supported by Sister Florence Butcher. Personal greetings from Commissioner and Mrs. Hay were conveyed to the newlyweds by Colonel Henry, who also brought the best wishes of the Headquarter's staff in Toronto. Congratulatory telegrams were read by the groom's brother from his parents, who are distinguished army officers in Denmark, from a sister who is also an officer of the Army in Norway, and also from all parts of Ontario. Colonel Henry, in offering personal wishes, spoke of the work of the groom in Northern Ontario, where, for several years he has valiantly labored in a hard field of Army activity and also paid tribute to the splendid services of his parents in Denmark. Captain Ford of Timmins, who was a member of the Conquerors' Session at the Army College in Toronto with the bridegroom and has been associated with him in Northern Ontario, paid tribute to the companionships enjoyed with him. Sister F. Butcher spoke of her friendship with the bride and of her real Army character. Secretary Leggott, father of the bride, spoke, representing the parents, and Johann Yurgensen, a brother of the groom who recently arrived here, conveyed the greetings of the family in Danish and played an accordion solo. R. C. Braund expressed greetings of the local organization. Both bride and groom spoke, each expressing the desire that their new sphere of life and service should be more fruitful in extending God's Kingdom, and gave very definite testimony to the effect of the example of their parents on their lives.

During the evening music was rendered by the Temple Band and songsters, and Lieutenant Emily Eacott sang a solo. Ferns, palms and flowers made a lovely background for the bridal party.

Following the ceremony, a number of local and out of town guests were entertained at the bride's home on the Chemong Highway.

After the honeymoon, which is being spent in a motor trip, the Captain and his bride have been appointed to take charge of the Army's work in Cobalt.

The bride, Lieutenant Gertrude Leggott, is the daughter of Mr. and Mrs. R. G. Leggott of Chemong Road and the bridegroom, Captain Wilfred Yurgensen, formerly of Cochrane, is the son of Brigadier Y. Yurgensen and the late Mrs. Yurgensen, of Copenhagen, Denmark.

UNDERBUILDING IN NAVAL TONNAGE

(Continued from Page 1)

has ever had in such a gathering."

America's only weight in world councils on questions of armament lies in her wealth and her ability to indulge herself in any degree of armament that appeals to her, he declared.

Admiral Sir Herbert Richmond, K.C.B., former President of the Royal Naval War College, discussing the question of abolishment of the blockade, said that blockade is an accepted principle in time of war and has never been disputed among nations.

"I discern the probability of strong dissent from this principle by the weaker Powers, however," he said, "owing to the very great advantages such a course would confer on the stronger Powers. Blockade can only be imposed by a Power having a superior navy at sea."

RELIABLE PRINTING

no order too small

$100,000 OFFER IS REFUSED FOR NEW YORK TRIP

Commander Burney Tells Multi-millionaire R-100 is Gov't Project.

NOT ON COMMERCIAL BASIS.

Designer Urges Canada to Act Quickly So Britain May Dominate Airline.

TORONTO, Ont., August 7 (C.P.).—A multi-millionaire of New York City has offered $100,000 for a trip in the R-100 from Montreal to New York, said Sir Dennistoun Burney, designer of the dirigible, when interviewed on his arrival here to-day.

Sir Dennistoun, who said the offer was received by telephone last evening, told the bidder that "the R-100 was at present a Government project and not yet operating commercially."

Shame to Turn Offer Down.

"It was a shame to throw away money like that for it would not take many customers like that to put the line on a paying basis," said Sir Dennistoun.

Commercial rivalry for the trans-Atlantic air supremacy between the R-100 and the Graf Zeppelin projects had developed to such an extent, he said, that immediate action on the part of British and Canadian interests is necessary if the dominancy is to remain British.

A route from New York City to Berlin will be established by backers of the Graf Zeppelin if they are able to establish a regular service before the R-100 and R-101 start their proposed trips carrying mail, passengers and pay-loads between Montreal and Great Britain, said Sir Dennistoun.

Need Mast in U.S.

Despite the British character of the projected airship service, Sir Dennistoun believes that it would be necessary to establish a mooring mast somewhere south of New York as an emergency base or landing where conditions along the Gulf of St. Lawrence would not allow landing at Canadian masts.

"There is no possibility for a long time of a trans-Canada airship service," he said. "The main reason for this, of course, is the difficulty of crossing the Rockies. I feel very strongly that for the time being we should confine ourselves to the strictly practicable routes. The airship is adapted especially for long trips, such as crossing the Atlantic."

FLORISTS MEET IN CONVENTION

Peterborough is Represented at Meeting Now Being Held in Montreal.

PEACE GARDEN OUTLINED.

MONTREAL, August 7 (Special to The Examiner). — Peterborough is represented at the 33rd convention of the Canadian Florists' and Gardeners' Association now meeting at the Windsor Hotel by the following. Mr. and Mrs. H. B. Cowan, Mr. and Mrs. C. S. Thompson, and J. S. McGiffin. Mr. Thompson is filling the duties of secretary-treasurer. The high light of the convention so far has been the address of Professor Alexander Laurie of Ohio State University, who outlined work being done at present through experiments and research to increase the efficiency of plant-growing, several discoveries having been made recently of great interest and benefit to floriculturists in general. Among these was that carnations, while not usually a paying crop, had in one instance at least been made to show a profit by obtaining from thirty-five to forty blooms per plant.

The habit of "pickling" flowers for sale was strongly condemned by Professor Dorner, of the Horticultural Department of the University of Illinois, who spoke on the merchandising of flowers. Flowers to sell, he said, should always be fresh.

Great interest has been taken in Montreal in a suggestion advanced by H. J. Moore, secretary of the association, that an International Peace Garden should be planted along the border of Canada and the United States as a means of cementing the friendship between the two countries. There are plans under way, said Mr. Moore, to create a trust fund of $5,000,000 by public subscription, the interest on which will be used to maintain the garden.

The proposed garden would become the greatest botanical garden and arboreteum in the world, containing speciments of all types of flora which could exist in the climate, declared the speaker. There would be greenphouses to harbor delicately tropical plants, making it a beauty spot even in the winter and there would be numerous museums providing extensive educational facilities.

To-day the guests will be entertained to luncheon by the City of Montreal, and later they will be driven out to St. Hubert Airport to view R-100.

FEARS "SPOOKS"

TORONTO, Ont., Aug. 7 (C.P.)—In a complaint to the Ontario Provincial Police Alfred Dobson, Dufferin County farmer, said he has been forced to abandon his farm on account of "funny business." Furniture and clothing has been strolling around his home, both home and barn doors open of their own accord and his stock is turned from the stables. He couldn't stand it any longer, so he left the place. Now he has no money and has appealed to police to aid him in running down what he thinks are "spooks."

HAWKS SHATTERS EAST-WEST MARK

Flies New York to Los Angeles in 14 Hours, 50 Minutes 43 Seconds.

AVERAGES 179 M.P.H.

LOS ANGELES, Calif., Aug. 7.—(C.P.)—Frank Hawks, Los Angeles aviator, to-day held the record for the quickest east-west crossing of the United States.

Flying at an average speed of 179 miles an hour, Hawks yesterday flew his low-winged monoplane from Curtis Field, New York, to the municipal airport, Los Angeles, in 14 hours, 50 minutes, 43 seconds. It was the first time a trans-continental flight had been made in full daylight. His plane landed here at 4:50:43 (P.S.T.) after leaving New York at 5 a.m. (E.S.T.)

Hawks lowered by 3 hours and 52 minutes the recent east-west record set by Roscue Turner. He made several refuelling stops. Substracting time for them, Hawkes actually flew the distance in 13 hours, 35 minutes and 43 seconds. He expects to start back for New York in a few days in an effort to better the west-east record of 14 hours, 45 minutes, set by Col. and Mrs. Charles A. Lindbergh.

Lord Irwin, Viceroy of India, will inaugurate a plan for the prevention of tuberculos's in that country.

MAJOR McELHINNEY MOVED TO OTTAWA

Has Been For Past Year in Charge of Salvation Army Work in Montreal.

MONTREAL, August 7 (Special to The Examiner). — Major J. A. McElhinney, formerly in charge of the Salvation Army Corps in Peterborough, and for the past year in charge of Men's Social Work of the Salvation Army in Montreal, left this week for Ottawa where he has taken control of similar work in the Capital. Major McElhinney has earned much commendation for the effective manner in which he organized the social work in Montreal, the demands upon which, during the past winter have been heavier than in any previous year, on account of the depression of trade in the metropols.

WANTED

A YOUNG MAN TO SERVICE AND SELL RADIOS, ELECTRIC REFRIGERATORS, ETC. APPLY BOX 4768, EXAMINER.

TO-NIGHT AT MELODY INN LAKEFIELD (2) Orchestras (2)

Ric Roberts and His Melody Men. Rod Moncrief's Haymakers.

OLD TIME AND MODERN DANCING.

McCracken's Landing Regattas

SENIOR, SATURDAY, AUGUST 9

JUNIOR, SATURDAY, AUGUST 16

Silver Trophy Regattas of the Kawartha Lakes, with Special Novelty Motor Boat Races, Sailing Boat Races and a Complete Line of Aquatic Events

DANCE, SATURDAY, AUGUST 9TH

ATTENTION!

The following 1931 new Radio models are now on display at Heintzman Hall:

The new FADA with Flashograph.

The Famous SPARTON Equasonne.

The Two-Screen-Grid ROGERS.

Call and inspect the latest in Radio at

HEINTZMAN HALL

Peterborough's Premier Radio Salons

PHONE 258

"It's Confidence That Does It"

APPLES Transparent Extra Good Pk. 25c

Duchess, Peck - 35c

PULLETS' EGGS	Dozen 25c—in Carton 27c		
Honey, New Clover, 5-Lb. Pail	65c	Premier Salad Mayonnaise, 3½-oz. Bottle	19c
10-Lb. $1.25, 2½-Lb.	37c	8-oz. Bottle	37c
Section, each	25c	11-oz. Bottle	49c
Adams' Ginger and Root Beer, Bottle	25c	Premier Shrimps, Tin	19c
Parkes' Catsup Flavor, each	29c	Premier Tuna Fish, Tin	29c
Peaches, Dozen	30c	Premier Olive Meats, Bottle	15c
Cooking Onions, 5 Lbs.	25c	Rice Krispies, 2 Pkgs.	25c
Lemons, Dozen	35c	Muffets, 2 Pkgs.	25c
Oranges, dozen	37c	Pastry Flour, 24-Lb. Bag—any Brand	95c
Plums, Eating, Dozen,	15c	Rubber Rings, 3 Dozen,	25c
POTATOES, Well Matured, New Crop, Peck	19c	Metal Rings, Dozen	19c

Porter S. White Co.

Phones 1960 2960 **Groceterias** 332 GEORGE 346 CHARLOTTE

PROBABILITIES
Light to moderate southerly to westerly winds; mostly fair and warm to-night and Saturday; probably a few local thunder showers.

The Evening Examiner

HOME EDITION

IF IT WILL HELP PETERBOROUGH AND DISTRICT, THE EXAMINER IS FOR IT.

VOL. LXV., No. 32 | PETERBOROUGH, ONTARIO, CANADA, FRIDAY, AUGUST 8, 1930 | PRICE THREE CENTS

SEARCHERS FIND BODY OF CHESTER CROWE

New Conservative Ministry Starts To Work

Millionaire's Publicity Stunt Flops When R-100 Chiefs Refuse $100,000 Bait

NEW YORK, N. Y., Aug. 8.—(CP)—The "American Millionaire" who offered $100,000 yesterday for a ride from Montreal to New York in the British dirigible R-100 was Howard Hughes, young Oklahoma oil man and motion picture producer.

And as pretentious a publicity stunt as was ever conceived for a Broadway movie premier has fallen through with the refusal of the dirigible's commanders to entertain the offer. A motion picture financed by Hughes and dealing with the air will have its first Broadway showing next week. From Hollywood Hughes authorized a New York agent to bid as high as $200,000 for a flight in the R-100 from Montreal to New York coincident with the opening of the picture.

The agent started by offering half that sum, and the answer was "not at any price—but we hate to refuse the money."

SPOOK INVADES MALMUR FARM; HOUSE QUIVERS, BROOM WALKS, AGED RESIDENT LEAVES IN HURRY

Alfred Dobson Claims There is No Ghost Despite All Signs.

SON SEES WEIRD ANTICS.

Pillows Float Down Stairs — Stock Leaves Barn.

ORANGEVILLE, Ont., Aug. 8.—(CP)—Mulmur Township residents have been thrown into a furore by the antics of an alleged ghost whose antics have caused Alfred Dobson, 70, to leave the prosperous 164 acre farm he purchased in 1921.

Nothing unusual happened on the farm until this spring when it was noted that the kitchen would quiver each day between the hours of 11:30 and 12:30 noon and between 5:30 and 6:30 in the evening. Often the tremor was so severe, Mr. Dobson states, that the contents of a full cup of tea would flop into the saucer.

Neighbor Feared A Quake

Once a neighbor had this experience and thought that an earthquake had occurred. She went down to another farm, Mr. Dobson relates to listen on a radio and find out where the earthquake had happened, but no earthquake was reported and Mr. Dobson did not enlighten the woman.

Until March these spooky antics were confined to the kitchen but now they have spread to all the seven rooms of the house and to the farm buildings. Doors which have been nailed up have been opened by some mysterious hand, clothing, bedding and household utensils have been moved. A broom has walked along a corridor and struck a granddaughter leaving a black and blue welt across her back, and horses in the stable have had their halters removed from their heads and tied around their feet

Unable to Find Ghost

"It is not a ghost," said Mr. Dobson, "for we have never seen one nor heard any noise that would indicate the presence of a spook, as people call ghosts. I have sat up many nights in the house and barn watching to see if I could locate the trouble, but was never able to discern anything that would lead me to think it was a ghost."

Nothing has happened in the house at night, however, Mr. Dobson pointed out. Ross Dobson, 35-year-old-son, also relates tales of mysterious happenings. He, too, claims that he has seen the broom waltzing around the kitchen with a coat on it, and claims that one day it marched right upstairs. He had also seen pillows from the upstairs bedrooms placed on the couch downstairs and one day saw all the bedding from one bed rooled into a bundle and deposited in another room.

A good-sized bolt is on the front door but this did not prevent the spirit from opening it at will and

(Turn to Page 16, please)

Councillor Refuses Toast to His King

LIVERPOOL, England, August 8 (C.P.). — City Councillor John Braddock refuses to stand at attention for the King.

"My action is deliberate," Braddock explained. "I believe in consistency. When I led the unemployed we sang the "Red flag" at the conclusion of our meeting. Now that I am a member of the City Council, I am not going to have it said of me that I now stand up with my colleagues and toast the King."

As England is a free country, nobody interferes with Braddock when he remains seated, despite the fact that everyone else honors His Majesty by standing during the Royal toast.

HITCH AT AIRPORT SMOOTHED OVER

Police Return to Duty Along Montreal St. Hubert Roads.

BRAY FINISHES VISIT.

MONTREAL, Que., Aug. 8.—Montreal police, temporarily withdrawn from the roads from Montreal to St. Hubert airport, were returned to duty to-day and the slight hitch which threatened to involve the city in a diplomatic impasse with the airport authority was amicably settled today. Alderman Allan Bray, who suffered delays in his attempt to board the R-100 yesterday and who as a result, returned to the city and ordered that the local police be withdrawn from service, to-day returned to the airport the guest of General W. B. M. King O. C., military division No. 4, and completed his visit to the port and airship.

FOUR ARE HELD IN FORGERY PLOT

Woman and Bank Teller Implicated in Clever Hamilton Scheme.

POLICE TIPPED OFF.

HAMILTON, Ont., Aug. 8 (C.P.).—Four persons are detained in jail today, following the frustration of what police claim was the cleverest forgery plot ever exposed in this city.

A bank teller, who gave his name as George Overholt, and Gerard Flynn, Hamilton, are charged with forgery and attempted uttering. A third man, who resides in Buffalo, but whose name has not been given out by police, is held for questioning along with a woman, also unnamed.

Officers who had learned of the scheme in advance arrested one of the four who attempted to cash a cheque for $2,875 to which the signature of a prominent chain grocer had been forged at a branch of the

TELEGRAPHER DIES

ST. CATHARINES, Ont., Aug. 8—Thomas E. Dudley, one of the oldest telegraphers in Canada, died to-day in his 85th year. He was born in St. Catharines and was for more than fifty years local manager of the old Great Northwestern Telegraph Company.

Aristocratic Faker Is Landed in Jail

CALGARY, Alta., Aug. 8.—(C. P.)—Wanted in several cities on fraud chadges, Harold Cosh is under arrest here and will be arraigned in police court this morning.

Cosh is alleged to have posed as a member of aristocratic English families, using fictitious names and recommendations and is alleged to have victimized hotels, country clubs and prominent Canadian families.

Police last night stated that Cosh admitted he was the man being sought, and declared that he had stolen jewels to the value of $2,000 in Hamilton, Ont.

NEW MINISTERS TAKE UP DUTIES IN REAL EARNEST

To Many the Directing of Government Affairs is No New Thing.

ALL FRENCHMEN ARE NEW.

Many of the New Men Will Bring With Them Their Secretarial Staff.

OTTAWA, Ont., Aug. 8. —(CP)—The new Cabinet of the Bennett administration settled down to work today, no time being lost by the Ministers in familiarizing themselves with their duties. To many the directing of the affairs of a Government Department was no new thing, merely a return to a duty which they had formerly carried out. Others, however, were not so well placed and were entering a sphere of activity totally different from that which they had left behind them.

"You won't have to be too hard on us, until we get used to the job", was the plea of Hon. Wesley Gordon, Minister of Immigration, when asked his reaction to a Cabinet appointment. Mr. Gordon is one of the newcomers to the political life of Ottawa.

All of the French-Canadian Ministers, Arthur Suave, Postmaster General, Alfred Duranleau, Minister of Marine, and Maurice Dupre, Solicitor General ,are new to the capital. In all three cases they will control Departments that were directed in the previous administration by French-Canadians or, as in the case of the Postmaster General, by an Acadian.

Many of the new men will bring their own secretarial staff, but the secretaries of the former Ministers whose places they will take are provided for by statute which sets forth that they are to be absorbed in the civil service at a specific rating. The other personnel of the Departments, coming within the operations of the Civil Service Commission, will remain unchanged.

King's Business Must Go On

Governments come and Governments go, but the King's business must be carried on and not for a fraction of a second was His Excellency the Governor General left without a responsible adviser. Thus Hon. R. B. Bennett is now Prime Minister of Canada, while Rt. Hon. W. L. Mackenzie King is the leader of His Majesty's Loyal Opposition. Not until Mr. Bennett had been sworn in as President of the Privy

(Turn to page 16, please.)

QUEBEC RESULTS STILL DOUBTFUL

Each Party Claims Victory By Small Majority in Yamaska.

RECOUNT IN SOREL.

MONTREAL, Que., Aug. 8. (C.P.) The standing of the major political parties as a result of the Dominion elections on July 28, remained uncertain in this province to-day. While an official recount in Quebec county gave the seat to Charles N. Dorion, K.C., Conservative candidate, the final result of the polling in Yamaska was problematical, the Liberals claiming the constituency of four votes and the Tories by two. A recount of the ballots proclaimed the Liberal candidate Aime Boucher, elected on Monday but it was announced by M. Veronneau, returning officer, that Emile Comtois, Conservative standard bearer had been successful in carrying the seat by two votes.

As announced by Mr. Verronneau Mr. Comtois received 3,208 votes and Mr. Boucher 3,206.

A judicial recount is proceeding in Sorel and the final should be known to-day or early to-morrow.

The standing of the parties in the Province of Quebec is therefore, Liberals 39, Conservatives, 24, Independent 1, doubtful 1.

U. S. ROWING CLUBS IN RACES.

HAMILTON, Ont., Aug. 8 (C.P.)—Two of the greatest rowing clubs in the United States—the Bachelors' Barge Club of Philadelphia and the University Barge Club of Philadelphia International rowing events to be held —will be strongly represented in the in connection with the British Empire Games, it was announced to-day by M. M. Robinson, chairman of the Hamilton committee.

Enters Cabinet

HON. EDGAR N. RHODES

Premier of Nova Scotia who has entered the Conservative Administration at Ottawa as Minister of Fisheries. Hon. Mr. Rhodes was speaker in the Borden Government days and was one of the few surprises in the cabinet personnel.

LITTLE RELIEF FROM DROUGHT FORESEEN IN U.S.

Plains States and Mississippi Valley May Get Rain in Few Days.

NO DEFINITE FORECAST.

Rain Shaping in McKenzie Valley, But Arrival Indefinite.

WASHINGTON, Aug. 8 (C.P.). — The Weather Bureau said to-day "some hope is in sight" for a break in the prolonged drought.

R. H. Weightman, forecaster, explained that no immediate relief was in sight, but added, pressure conditions in the Far North now prevailing were generally followed in the course of a few days by showers and lower temperatures in the upper Mississippi Valley and Plains States. He said alleviation for the corn and wheat belt might come about the middle of next week.

A high-pressure area, attended by lower temperatures, exist in the McKenzie Valley area and the Great Slave Lake regions of Canada.

Weightman made it plain, however, that he was unable definitely to predict rains from present conditions or to tell when it would come, or the amount of precipitation.

MAJOR R. WEIR IS SWORN IN OFFICE

Saskatchewan Member Becomes New Minister of Agriculture.

CALLS ON PREMIER.

OTTAWA, Ont., Aug. 8 (C.P.). — Hon. Robert Weir, member-elect for Melfort, Sask., was sworn in at Government House a few minutes after one o'clock this afternoon as Minister of Agriculture in the new Conservative Cabinet.

The oath was administered in the presence of His Excellency Viscount Willingdon and Premier R. B. Bennett by E. J. Lemaire, Clerk of the Privy Council. Major Weir, who only arrived from the West this morning, called upon the Prime Minister in his offices in the east block. A short conference occurred, and Premier Bennett with his new Minister then departed for Rideau Hall. Major Weir will attend the meeting of Cabinet called for three o'clock this afternoon.

The Weather

After numerous days of temperatures of "80 degrees and over," the thermometer to-day, at noon, reached 90 degrees in the shade, officially This is the high point this year, and, in fact, for several years. Although not a record, as in different years we have had another 10 degrees tacked on to it; such occasions, happily, are rare. While to-day had the highest temperature of the year, the heat was, perhaps, not so oppressive as on several days during the past few weeks.—W.P.

DIRIGIBLE MAKES FINAL REFUELING FOR SUNDAY TRIP

Leaves For England Soon After Monday as Weather Permits.

50 HOUR FLIGHT HOME.

Many Wait Hours to Inspect Mammoth of the Air—Watch For Stowaways.

(By Jack Hambleton, C. P. Staff Writer)

ST. HUBERT AIRPORT, Montreal Aug. 8.—Another busy day faces officers and crew of the British dirigible R-100. With possibilities existing that the huge ship might leave here for Ottawa and Toronto on Sunday afternoon and England very shortly after her return from the Canadian flight, gasing and refuelling operations have been going forward steadily. It is not unlikely that the big airship will start her home flight befort August 15, the date scheduled for the trans-Atlantic hop. An official announcement yesterday said the ship would leave for England as soon after Monday night as weather conditions would permit.

The date for her arrival at Cardington, her home station, has been unoficially set as August 15, but this could not be confirmed to-day. Owing to the prevailing winds being behind the dirigible on the eastward crossing, it is estimated that she will sail across in 50 hours, as compared with 79 hours required for the westward crossing.

Whole Staff Entertained

To-day, the Royal Automobile Club of Canada entertained the officers and crew of the ship with a drive around the city and a luncheon in St. George's Club. To-night, the civic banquet to the designer, officers and crew will take place. Eight hundred invitations have been issued. These represent the state list used only on rare occasions, and include representatives of Governmental, military and naval and civil activity.

Many people waited in line at the mooring mast yesterday for a chance to inspect the ship. Parties were taken on a short tour of the vessel, providing they presented the necessary documentary authority—quite a feat in itself. Some of the people waited several hours before the welcome signal to enter the tower was given. Groups of ten entered the elevator, after depositing cigarettes and matches at the door, and were then escorted over the vessel.

Before stepping on to the gangplank, which protrudes just beneath the very nose of the R-100, the groups were checked and re-checked, before leaving they were again checked and re-checked. They were carefully herded down the catwalk, through the dining-saloon and promenade decks, and then returned to the mooring tower. It was quite evident that officers of the ship do not want any stowaways aboard, either on the Canadian or the trans-Atlantic flights.

Rubber Shoes Worn.

Owing to the large number of "inspectees," the supply of rubber-soled shoes, worn to prevent any possible spark from the scuffing of soles on metal parts of the catwalk, early proved insufficient. Visitors were met at the gangplank by an official

(Turn to Page 5, Please)

HORSES SAVED IN BURNING BARN

Four London Youths Make Daring Rescue in Bakery Stable.

LAD IS KICKED.

LONDON, Ont., Aug. 8 (C.P.). — When a fire was discovered in the loft of the stables of Jackson S. Badery late last night, flames were shooting from the windows and the mass of stored hay crackling and sending forth tremendous volumes of smoke. Four boys, realizing the danger of the eight horses stabled in the stalls below the burning lofts, rushed into the building before the firemen arrived, and amid dense smoke and the wisps of burning straw dropping from the ceiling, managed to get all the animals safely to the open air. The frightened horses kicked and reared as the boys attempted to rescue them. Leo Lampton was kicked, but he carried on. The injury is not considered serious.

The damage is estimated at more than $1,000, which is largely covered by insurance.

Given Old Post

HON. H. H. STEVENS

Who has been appointed Minister of Trade and Commerce by the Hon. R. B. Bennett in his new Conservative Administration. Hon. Mr. Stevens who is an old Peterborough boy was defeated in Vancouver city but a seat is being found for him in British Columbia.

LINDBERGH TALKS ON RADIO TONIGHT

Will Speak on International Aviation Over National Broadcast Chains.

9 TO 9.15 E.D.T.

NEW YORK, N.Y., August 8 (C. P.). — Col. Charles A. Lindbergh's radio address to-night will be transmitted by at least five short wave stations for listeners everywhere in the world.

Speaking on "International Aviation," from a single microphone in the studios of the Columbia Broadcasting System, his voice will go out on the 140 or more stations which comprise the National Broadcast chains and the Columbia network. He will talk from 10 to 10.15 p.m. (E.S.T.).

At least one Australian station, located in Sydney, plans to rebroadcast the speech, which also will be read in German for broadcasting over Germany's network of stations.

Previous to the delivery of the talk on the broadcast chains, Col. Lindbergh was to speak at 6.20 p.m. (E.S.T.) from the Columbia System studios by short wave only, to various countries of the world, including Sweden, where his father was born.

Railways of Cuba are urging taxation for bus and truck companies, the funds thus raised to be used to offset railroad losses caused by the competitive highway traffic.

SENATE PASSES SECRET BALLOT ENDING AUSTRALIAN GOV'T STRIFE

Scullen Wins Point as Provision is Kept in Labor Arbitration Bill.

WEEKS OF DELAY.

CANBERRA, Australia, Aug. 8. (C. P. Cable). — Disagreement between the House of Representatives and the Senate was ended to-day when members of the Upper House arranged a compromise with the Government of Premier J. H. Scullin, whereby the secret ballot provision is retained in the Labor Arbitration Bill. It is also provided that a secret ballot may be ordered by a Federal Judge at the request of ten trade unionists. On the other hand the Senate may modify its amendments relating to the penal clauses of the bill.

Bill Passes Weeks Ago

The new bill passed the House of Representatives some weeks ago, but come to grief in the Senate, where it was amended in a manner highly unsatisfactory to the Government of Mr. Scullin. Hon. J. A. Beasley, the Minister in charge of the bill declared the Governmemnt had received a definite mandate from the country on the question of industrial arbitration, and the Senate's amendments were strongly reactionary. The House then rejected the amendments by a vote of 36 to 22, and the Government threatened to submit the bill to the Lower House for a second time at the next session.

TOO MUCH RAIN IN EUROPE.

BRUSSELS, Belgium, August 8 (C.P.). — While Canada and the United States have suffered from heat and drought, Europe has received more than its share of rainfall and pleasantly cool weather. Little Belgium has been deluged and considerable damage done to crops by the excessive rainfall.

Harvesters Paid Only $2.50 per Day

WINNIPEG, Man., August 8 (C.P.). — Harvesting operations, becoming fairly general in Manitoba, are aiding the unemployment situation. Wages at present average $2.50 daily—a considerable drop from previous years, but an increase is expected as progress is made in the reaping.

15-Year-Old Lad Drowned In River While In Bathing

Youth Was Drowned Late Yesterday Afternoon While in Bathing With His Younger Brother at the End of the C.G.E. Tail Race Near Nassau.

BODY WAS FOUND TO-DAY IN A WHIRLPOOL 200 FEET FROM WHERE BOY WENT DOWN

River Was Dragged Last Night and Again To-day and Also a Diver Searched for the Body—Drowning Occurred Despite Heroic Attempt of Younger Brother to Save Victim.

The body of Chester Crowe, of 273 McDonnel Street, 15-year-old lad who was drowned below the Canadian General Electric Company's Nassau Power House, in the Otonabee River, yesterday afternoon at 4 o'clock, was taken from the water at 10.30 this morning. It was found in a whirlpool about 200 feet from the spot where the unfortunate lad disappeared.

With the aid of a diver, a search for the boy was begun under the supervision of the Provincial Police shortly after the fatality occurred yesterday, and continued until it was too dark to see. The discovery was made half an hour after they resumed the hunt this morning by a grappling party consisting of Verge Carr, Bertram Lockington, Clarence Murray, and Harry James.

The drowning occurred despite a heroic attempt on the part of Chester Crowe's brother Albert, aged 14, to drag him to safety. Albert narrowly escaped death in his efforts.

The two lads had walked out to the scene of the fatality from the city in company with William Martin, an adult friend living in the same house. After fishing for a while they decided to get cooled off so undressed and prepared to go in the shallower water at the end of the C.G.E. tail race. Chester couldn't swim so he waded in carefully but a moment later slipped into a hole. Albert, who had been sitting on large stone watching answered cries for help and jumped to his brother's side. Although he is an excellent swimmer he was pulled under when Chester seized him in a death grip, restraining his arms. With all his strength he freed himself but was unable to reach his brother again.

Water Six Feet Deep

The water is little over six feet deep where the drowning occurred but the bottom is very treacherous, being made up of huge boulders. There is a swift current.

Chester was in the third grade in Central School and was due for promotion to the fourth grade this Fall when he returned. He and his brother rarely went on such hikes as they took yesterday.

Chester was born in Cavan township, the son of the late Joseph S. Crowe. He had lived in the city for eight years with his step-father, Peter Robinson, his mother and family. He attended St. Andrew's Sunday School and was a member of the Juvenile Orange Lodge, District No. 8.

Surviving are his step-father and mother, Mr. and Mrs. P. Robinson; four sisters, Mrs. L. Perritt, Benson avenue; Mrs. Russell Little, Benson avenue; and May and Pearl at home; and two brothers, Earnest and Albert.

EPIDEMIC FEARED IN THIS DISTRICT BY DR. SUTTON

Cases of Infantile Paralysis Reported in Both Urban and Rural Areas.

OCCURRING EARLIER.

Warning is Issued to All Parents to be on Watch for the Disease.

Peterborough is the centre of an epidemic of infantile paralysis which is threatening to reach serious proportions, especially in the rural districts of the six countries of Central Ontario, according to Dr. Norman H. Sutton, District Medical Officer of Health in a statement issued here this morning. But, Dr. Sutton pointed out, there is no necessity for further fatalities or serious injury to either children or adults if parents and others will only be on the lookout for the symptoms of the dread disease and report suspected cases immediately so that the serum may be used before partial paralysis sets in.

Symptoms Easily Noticed

Fever, headache, stiff and sore neck and back, tender muscles, and an uneasy stomach are the symptoms to be watched for, the doctor declared. Although cases had been reported in both the urban and rural areas among permanent residents, there is no danger to tourists and vacationers, claimed Dr. Sutton.

"During the month of July" he announced, "this disease—known to the medical profession as anterior poliomelitis—appeared in Hastings, Northumberland, Durham, Ontario, Victoria and ePterborough, comprising six of the eight counties in No. 4 district.

"Last summer when the disease appeared in the Ottawa area, the general public throughout the province became alarmed and all parents were on the watch for illness in the family. The result was that very few cases occurred, in this district at least, which were not brought early to a physician and the serum administered in time to prevent resulting paralysis.

"This year," Dr. Sutton continued, "whether because of the excitement of the election, or whatever cause, the general public is showing a strange apathy and the results will be disastrous unless people wake up to the fact that the disease is again among them and very widely distributed in this district.

"In the province the disease has so far this year occurred to a small extent along the St. Lawrence, but the brunt of the attack is apparently to be borne by the counties north of Lake Ontario."

The "polio"—as medicos familiarly

(Turn to Page 5, Please)

SOMERVILLE AND PLATT LEAD FERGUSON, STUART

LONDON HUNT GOLF CLUB, London, Ont., Aug. 8 (C.P.).—At the end of the first 18 holes of the semi-finals of the Canadian amateur golf tournament here this morning, C. Ross Somerville, London Hunt Club, was three up on N. J. Raymond Ferguson of the Whitemarsh Valley Club of Philadelphia. In the other match, J. Wood Platt of the Aronimink Club, Philadelphia, was one up on Carroll M. Stuart of Montreal. They play another 18 holes this afternoon, starting at 3.15 o'clock.

FRENZIED MOB STORMS PRISON HANGS NEGROES

Pair Being Held For Shooting Indiana Youth and Attacking Girl.

HANGED IN COURT YARD.

Tear Gas Bombs Fail to Stop Rush—Machine Guns Hurried in For Police.

MARION, Ind., Aug. 8 (C.P.). — A frenzied mob of 1,000 persons which stormed the Grand County Jail late last night snatched two Negroes from their cells and hanged them on the court-house square.

The victims of the mob's fury were Thomas Shipp, 18, accused of fatally shooting Claude Deeter, 23, of Fairmount, Ind., and Abe Smith, 19, who, police said, admitted attacking Deeter's girl companion after the shooting on a lonely country road east of here.

Jail Wall Battered In.

Using sledge hammers after they were driven off once by use of tear gas bombs, members of the mob smashed a hole in the masonry beside the jail door and broke their way through two steel doors to reach the cells of the Negroes.

Shipp's clothing was torn from his body by the maddened men, and he was borne in a blanket to the court-house yard and hanged from the bars of a window in the building.

Smith, borne from the jail by a group of men after they had knocked him unconscious with their fists and hammers, was thrown on the ground, where a horde of screaming women trampled on him and tore his body with their finger nails.

He then was hanged on a tree in the court-house yard.

The mob dispersed early to-day after it had taken from the jail and severely beaten Herbert Cameron, 16. To-day 50 State policemen and police officers from surrounding towns, armed with sub-machine guns, maintained order in this city, while Governor Harry G. Leslie said he stood ready to recall the National Guard from its training quarters at Camp Knox, N.Y. if further trouble developed.

The vengeance of the mob was appeased after Cameron was returned to the jail. It was discovered the men had intended taking Robert Sullivan, 19, who was implicated in the killing of Deeter, instead of Cameron, whose connection with the other Negroes was only that of an accomplice in several recent robberies.

Wrong Man Taken

A move toward Sullivan, after the mistake was discovered and Cameron returned, was thwarted by a man who said he was an uncle of the girl attacked. He harangued the mob, saying the two men directly involved had been punished, and advised against further violence. Soon after the crowd broke up into small groups, and the danger of another outbreak was considered slight.

Early to-day the bodies of Shipp and Smith still swung from the places where they were hanged. The lynchers announced they would be left there until noon as a warning to other Negroes.

Deeter was fatally shot Wednesday night as he sat in his parked automobile with Miss Mary Ball, 19, of Marion. Four Negroes appeared, and after ordering him to throw up his hands, shot him four times. One of the assailants then attacked the girl.

HAMILTON HARBOR HEAD QUITS

HAMILTON, Ont., Aug. 8.—George P. Smith, chairman of the Hamilton Harbor Commission, resigned to-day. Word to this effect came from Ottawa where Mr. Smith had gone on harbor business. News of the resignation came as a surprise to other members of the board.

5 Paralysis Cases Break in Oshawa

TORONTO, Ont., Aug. 8 (C.P.)— Serum was rushed by plane to Oshawa where five cases of infantile paralysis have been reported. Three cases were reported since Tuesday, while a girl is reported in a serious condition, and another is convalescing after an attack. The cases reported are not of a serious type, normally, but officials are taking precaution to prevent an outbreak.

APPOINT CABINET ON HISTORIC DATE

Event Takes Place on Anniversary of Famous "Double Shuffle."

TWO ANNIVERSARIES.

OTTAWA, On., Aug. 8. C.P.)— The official announcement of the new Conservative Cabinet yesterday occurred on an historic anniversary in Canadian political history. For on this date, Aug. 7, took place what was afterwards known as the "double shuffle" an eyen that stirred the country in pre-Confederation days.

In a swift re-organization of the cabinet, all the members of the Cartier-MacDonald Government changed their portfolios. The personnel of the Cabinet remained the same but the positions were switched around. This was planned to obviate the difficulty of going to the country to re-elect the cabinet. The Opposition protested against this as an evasion of the law, but the courts decided that the Ministers were within their rights. Since that time when a minister has been transferred from one portfolio to another it has been necessary for him to be re-elected.

Still another anniversary was that of the appointment of Rt. Hon. Mackenzie King to the leadership of the Liberal Party.

EXPLORER WILL FLY TO BARRENS

Special Charter Trip By Maj. Burwash Will Cover 5,000 Miles.

LEAVES FROM McMURRAY.

EDMONTON, Alta., Aug. 7.—(C.P.) —Flying northward in a flight across the forbidding barren lands, over ice-coated channels of the Arctic sea, and finally to the magnetic pole on the rocky coast of the Boothia Peninsula— never before visited by an airman—Pilot W. E. Gilbert of Western Canada Airways, will leave McMurray, Alta., on a special charter trip next Friday.

During the ensuing three weeks he will carry with him Major Burwash, a famous northern explorer in the employ of the Dominion government. Over 5,000 miles will have been covered by the flyer before he brings his Saper-Universal Fokker monoplane to land at the McMurray base again.

WARNING IS ISSUED TO HASTINGS CITIZENS

HASTINGS, August 8 (Examiner Correspondence). — Infantile paralysis seems to be spreading rather fast in the village and district. As a precaution the health authorities have placed notices on the public corners warning the citizens of the symptoms, also for parents to keep their children at home.

YE OLDE FIRME HEINTZMAN & CO.

Week-End RADIO Specials

WILLIAM'S CONSOLE, 8 tubes. Regular $175.00. Only $100.00

FADA, 7 tube Cabinet. Regular $185.00. Only $125.00

ROGER'S, 8 tube Hyboy. Regular $195.00. Only $140.00

These are all Guaranteed Machines

Buy your Radio from us and get Satisfactior

HEINTZMAN HALL

Peterborough's Premier Radio Salons

PHONE 258

Empire's Best Shot at Work on Her Poultry Farm

Although she excels with a rifle and defeated 99 male crack shots to capture the coveted King's prize at Bisley, Miss Marjorie Foster really derives more pleasure as a chicken farmer at Frimley Green, England. Above she is shown feeding her chickens on the farm.

PREDICTS JAPAN TO RATIFY NAVAL PACT AGREEMENT

Former Member of Japanese Diet States Cabinet Will Win Out.

NAVY EXPERTS OPPOSED.

Arguments Based on Belief Terms Not Adequate For Protection.

WILLIAMSTOWN, Mass., Aug. 8.—(C.P.)—Prediction that Japan will ratify the London Naval Treaty in the near future, despite opposition from Japanese naval experts and conservative politicians, was made before the Institute of Politics to-day by Gyusuke Tsurumi, former member of the Japanese Diet.

In an address before the Limitation of Armament Conference, Mr. Tsurumi stated that the present Japanese Cabinet occupies a strong position supported by the sentiment of the people, who favor ratification, and by a strong party which has 274 members out of 466 in the House of Representatives.

Opposition of the Japanese naval experts, he said, was based on the contention that agreements in London were inadequate to meet Japan's naval requirements for protection of her safety.

FOUR CENTURIES AT SAME TRADE

Denyers Family of Staine Keep Saddlery Shop for 373 Years.

LONG UNBROKEN LINE

LONDON, August 8 (C.P.). — Before the Spanish Armada, the Gunpowder Plot, or the Fire of London, and in the days of Queen Elizabeth, Mary Queen of Scots, and Shakespeare, the Denyers plied their trade in a little saddlery shop off High Street, Staine, England.

Since the year 1557 the family tradition has remained unbroken. From father to son they have carried on in the same little shop despite the passing of horse-loving kings and nobles and the advent of swifter forms of travel.

Carriages and pairs no longer sweep up to the door of the old building. Trade is not what it used to be, and, saddest of all, the grey-haired man at work in the old harness room is the last of the Denyers. Edmund John Denyer, named after his ancestors, has no son to follow in his footsteps. When he is gone the historic record will be broken.

While he lives, however, this quiet, grave little saddler is determined to carry on, in spite of all the motor cars, airplanes, trains, and motorcycles in the world.

BATTLE OF MONS ON SCREEN

TORONTO, Ont., Aug. 8 — The story of the Battle of Mons is likely, it is understood, to be made into a motion picture by Ontario Government cameramen who are now in England arranging for the filming invasion of the French and Flemish battlegrounds.

Buildings being constructed in San Jose, Costa Rica, are earthquake and flying ant-proof.

Tree Sitting Mark Set by 2 U. S. Lads

BREMERTON, Wash., Aug. 7 (A.P.).—Bremerton's tree sitters, Preston Leard and Stewart Babbitt, both 15, climbed down from the tree which has been their home since July 16 at 11.50 a.m. to-day and claimed the world's record with 518 hours and 10 minutes.

The boys were taken on a fire truck at the head of a parade to the city dock where they were given an airplane ride over the city. To-night they were guests at a dance.

Prizes of suits, shirts and other articles were given the boys and business men made up a purse to present to them.

DYING OFFICER PARDONS SLAYER

Montreal Policeman Asks Companions on Force to Care For His Wife.

MAKES DEATHBED WILL.

MONTREAL, Que., Aug. 8.—(C.P.) —Before he died the victim of a burglar's bullet, Police Constable Dollard Pelletier drew a deathbed will and pardoned his murderer. Pelletier's widow, testifying at the coroner's court yesterday against Paul Belisle, later held responsible for the killing, admitted "We have to forgive," but added sadly, "How hard it is when you think it is the man who killed your husband."

Here is the constable's will:

"I forgive my murderer.

"I ask my colleagues of the police force, as well as other good friends, to send me no flowers.

"I die poor. I leave my wife in ill health, my mother-in-law blind, with six little children, the eldest 12 and the youngest 15 months.

"I count upon my superior officers, my friends and other charitable citizens to go to the aid of my dear wife and children that they may not be in need."

Pelletier was wounded early Monday morning when he surprised a man breaking into a grocery store in the east end.

The tragedy came at the moment when Pelletier was to have been promoted sergeant for a series of brave acts.

Rumor Brig. Gen. Hogarth Resigning Port Arthur Seat

TORONTO, Aug. 8 (C.P.). — The Toronto Globe to-day says:

"The present four vacancies in the Ontario Legislature, it is reported, will be increased to at least five by the end of the month. It is reported that Brigadier-General D. M. Hogarth is resigning his seat for business reasons, and that his formal resignation will go forward to the Speaker at an early date. General Hogarth has represented the Port Arthur riding since 1926, but now resides in Toronto, and, it is said, is anxious to sever connections with political harness. Only under great pressure did he re-contest the riding last year."

HIT AND RUN VICTIM

HAMILTON, Ont., Aug. 8—Gordon Scott, Toronto, who, according to police, was carried unconscious to the roadside after being struck by an unknown motorist, died in hospital to-day. The man was found among some bushes by children playing in the vicinity.

Guatemala has placed a tax of five cents a gallon on gasoline to provide road-building funds.

BRITISH PLANES BOMBING AFRIDES ON FRONTIER RAID

Ground Troops Advance to Halt Attack on Pshawur.

WARNINGS IGNORED.

Over 5,000 Natives Already Within 15 Miles of Indian City.

SIMLA, Aug. 8.—Between 5,000 and 10,000 Afridis (Afghan tribesmen) advanced yesterday toward the lower end of the Bara Valley, which debouches onto Kajuri Plain at a point about 15 miles from Peshawur City. The intention of the Commanders of this force apparently is to advance across the plain toward Peshawur during the night. As every warning has failed to deter the Afridis, Royal Air Force planes—some estimates put their number at 60—yesterday subjected them to a preliminary bombing. Ground troops have advanced to positions on Kajuri Plain in readiness for eventualities.

Warnings Ignored.

This new hostile movement is attributed to prolonged propaganda by revolutionary agents in India, and is for the propagandists over the grave warnings of British political officers regarded here as a temporary triumph and over the steadfast advice of the tribal elders. That the members of the hostile force are all Afridis, is taken to indicate that they have failed to induce the powerful Orakzai tribesmen to join in the descent into the plain.

Artifices Used.

One of the most insidious arguments used with the Afridis has been the exhibition of baskets of blood-stained clothing, put forward as evidence of bloody repression exercised by the British authorities in India over the tribesmen and their Moslem co-religionists. Many a tribesman by this means is said to have been persuaded that he is bound in the name of his faith to rush to the rescue of his struggling brethren.

AGED FREDERICTON WOMAN FOUND SLAIN BY AXE

FREDERICTON, N.B., Aug. 8. — (C.P.)—A widow, aged 90 years, was the victim of the most brutal murder York County has known in many years. Robbery apparently was the motive behind an attack which left Mrs. Charles W. Clarke dead on the floor of her home here. Her head and face were gashed, while a blood-stained axe and rifled pocketbook were found lying near the body.

Fingerprints were found on the handle of the weapon, a campers axe, used in the Clarke home for cutting kindling wood.

APPROVE ANKLE LENGTH SKIRTS.

PARIS, August 8 (C.P.). — Paris wound up the autumn style shows in the Rue de la Paix last night. The famous dressmakers who showed during the last hectic hours of the grand finales put their approval on ankle length evening skirts instead of ground length dresses or longer. In retrospect the outstanding sole innovations of the past two weeks are the upward trend of waistlines, a tendency of sleeves to take on fancy cuts, and Parisian experiments in gathered skirts.

Courses in thrift and mutual help are being urged for public schools in Scotland

NAVIGATION IS OPENED IN NEW OSHAWA HARBOR

City of Kingston First Freighter to Enter Port—Beats Ashbay.

SKIPPER GETS SILK HAT.

Regular Shipping Schedule Planned, as Initial Cargoes Are Shipped.

OSHAWA, Aug. 8.—Shunned for 18 years by lake shipping, Oshawa is once more a recognized port.

Yesterday the steamer City of Kingston officially opened navigation into the newly dredged Oshawa harbor and the skipper, Capt. John Dube, was presented with a new silk hat by Mayor T. B. Mitchell in honor of the event.

The City of Kingston, a Canada Steamship Lines package freighter, won the race with the Ashbay of the Tree Line Navigation Company for the honor of being the first ship to enter the new port. The City of Kingston left Toronto at noon and arrived here at three o'clock, while the Ashbay docked at seven o'clock from Montreal. Captain Bert Hogue, a native of this county, commands the Ashbay. Both the Canada Steamships and the Tree Lines have placed Oshawa on their regular freight shipping schedules.

The city council, present in a body went in a large launch to escort the City of Kingston into the harbor. Following the presentation of the hat to the skipper on the deck of the freighter, addresses were given by Mayor Mitchell, W. H. Moore, M.P.-elect for Ontario riding; W. J. King, district manager for the Canada Steamship Lines; F. L. Mason, vice-president of the Chamber of Commerce, and Alderman W. Boddy, chairman of the industrial committee of the city council.

Good Cargoes Loaded

Both the City of Kingston and the Ashbay took on substantial cargoes from this city. General Motors of Canada loaded automobiles for Montreal and the Pedlar People shipped metal lath for the East on the City of Kingston, while the Pedlar firm also made a considerable shipment to the head of the lakes aboard the Ashbay.

Oshawa harbor is large enough for any of the ships sailing the St. Lawrence route at the present time. It has a turning basin of 550 by 480 feet and an entrance slip dredged to a width of 185 feet, all dredged 18 feet in depth. A new concrete pier 300 feet in length runs along the south side of the turning basin and the dock built six years ago along the west side of the entrance slip can be used.

STRUGGLING LAD LOSES TO ILLNESS

Galt Youth and Widow Mother Destitute in New York.

BANDITS TAKE SAVINGS.

NEW YORK, N.Y., Aug. 8 (C.P.).—John Stuart, 17 years old, a shoemaker's apprentice who, with his mother, Mrs. Minnie Stuart, 40, hitchhiked here from Galt, Ont., a few weeks ago, was stricken with appendicitis early to-day in the municipal lodging-house, where mother and son had gone four days ago, homeless and destitute.

From his bed in Bellevue Hospital, John told how he and his mother, a widow, left Galt when unemployment drove them to seek work elsewhere. He hit upon the idea of coming to New York. Selling their few belongings, mother and son set out but after crossing the international line were held up and robbed by bandits.

Thereafter, John said, they obtained food and shelter from farmers whose homes they passed. Motorists provided lifts in the day-time, he added.

The plight of the two has been reported to the Police Welfare Bureau.

Lifford Line

Mr. Archie Wilson, son of Richard Wilson, is recovering from the effects of a painful accident, which occurred at his home last Thursday.

A horse which he was unharnessing unexpectedly kicked him in the face. Dr. McNeil of Pontypool was summoned and made the victim as comfortable as possible.

Mr. Offa Staples and Mr. William Whiteside were business visitors to Toronto on Friday.

Dr. and Mrs. Lewis Bigelow of Barrie motored along Lifford Line on Saturday.

Mr. Bert Lang, Toronto, accompanied by his wife and children have been visiting his parents, Mr. and Mrs. Alex Lang and other relatives arriving on Saturday evening.

Mrs. James Neals is spending a few days in Peterborough with her daughter, Mrs. Fred Revoy, in order to be near her daughter, Miss Olive Neals, who underwent a serious operation for appendicitis on Tuesday morning.

Mr. Norman Wilson and family of Sarnia are holidaying with his many relatives in this locality.

Mrs. William Lathangue has returned to her home after convalescing with her sister, Miss Irene McGill, Janetville.

A number from here motored to Bethany on Wednesday evening and enjoyed the garden party at St Paul's Church grounds.

Mr. and Mrs. Charles Staples spent Sunday with friends at Oakwood and Valentia.

SAFETY-- at ANY speed

With the new Firestone Heavy Duty Gum-Dipped Balloon Tires you have a wide margin of safety at ANY speed. Built in advance of today's car requirements, they withstand rougher usage than any car on any road at any speed, can give them.

Firestone Heavy Duty Balloons are made of Gum-Dipped cord construction—the strongest and safest method known. They have a deeper safety tread, extra side-wall thickness and two extra plies of Gum-Dipped cords just beneath the tread to absorb road shocks. They are the strongest, safest, toughest tires that Firestone has ever built.

Make your car safer for travel. Equip it with a set of new Firestone Heavy Duty Balloons. See your nearest Firestone Dealer today.

FIRESTONE TIRE AND RUBBER COMPANY OF CANADA, LIMITED

Hamilton - Ontario

The NEW Firestone BALLOON

Dawson's Service Station, REID and McDONNEL.

A. Brown & Son, 383 WATER ST.

McIntosh Service Station, Cor. SMITH and GEORGE STREETS

Springville Garage, Springville, G. J. BIGELOW.

Brewer Motor Sales, 131 BROCK ST.

Hood & Cumming Motors, Ltd., 276 GEORGE ST.

SARGON RESULT "IS MARVELOUS"

"For years a disordered stomach and sluggish liver kept me so constipated my whole system was toxic.

MRS. JEAN MACLEAN

Two operations were a further drain on my strength and vitality. I couldn't half sleep on account of nervousness and was weak and exhausted. The relief Sargon gave me was marvelous. I have a wonderful appetite, sleep fine and am delighted over my new strength and energy.

"Sargon Pills were exactly what I needed to get my liver active; cleansed my system of poisons and rid me of constipation without the least upsetting."—Mrs. Jean MacLean, Apt. No. 10, The Linden Apts., Bain Ave., Toronto.

Sargon may be obtained in Peterborough from Bond's Drug Store.

A picture theatre in Edinburgh shows one talkie and one silent picture at every performance.

BARRISTERS AND SOLICITORS

GORDON & ELLIOTT — Barristers Solicitors, Notaries Patents and Trade Marks Money to Loan Telephones 219 and 2591—Hon. G. N. Gordon K.C., Alexander L. Elliott. Toronto Office: 410 Saturday Night Building, 73 Richmond Street West Telephone Number Elgin 6831

PECK, KERR & McELDERRY—Barristers, Solicitors and Notaries Office, Water street, Peterborough. Money to Loan at the lowest current rates of interest. Telephone 1950 E. A. Peck, M.P., P. D. Kerr, K.C., V. J. McElderry, K.C.

EMMETT F. SHEEHY—Barrister and Solicitor, 397½ George Street corner Hunter, Peterborough Money to Loan. Phones: Office 63 Residence 1307. 1yr.June 29

R. R. HALL, K.C.—Solicitor, etc., Peterborough, Ont. Office: corner of Hunter and Water streets, over the Canadian Bank of Commerce Trust Funds on Loan on easy terms of payment.

JAMES FORDYCE STRICKLAND K.C., M.P.P., BERNARD E. PARR — Barristers, Solicitors, Notary Publics, Peterborough. Phone 191 Money to Loan. 375 Water Street

MEDICAL

DR. C. C. CRAGG, Eye, Ear Nose and Throat. Office: Clinic Building, corner Charlotte and Reid Phones: Office 200. House 1018.

DR. DUCHANAN, F.R.C.S., Edinburgh; M.R.C.S., Eng., Eye Ear, Nose and Throat Specialist, corner Water and Murray streets, Peterborough

DR. S. V. WALSH, PHYSICIAN AND Surgeon, 387 Reid street. Hours 4-6, 7-8.30 p.m. Sundays, by appointment. Phones: Office, 125, Residence 1014W. July 17 tf

Railway Time-Tables

CANADIAN PACIFIC RAILWAY
(Corrected to date)

Going East—
8.10 p.m.—Indian River, Norwood, Havelock Daily except Sunday
11.44 a.m.—Havelock Tweed, Kingston, Smith's Falls Ottawa, Montreal Quebec, Boston and New York On Sunday to Havelock only
12.40 a.m.—Havelock Tweed Kingston Perth, Ottawa, Smith Falls, Montreal, St. John, Boston and New York. Daily, except Saturday Sleepers Montreal and Ottawa
1.10 a.m.—Havelock, Tweed, Perth, Smith Falls and Ottawa Daily.

Going West—
4.55 a.m.—Myrtle, Toronto, Guelph, Goderich, Hamilton, Galt, Woodstock, St Thomas, London, Chatham, Detroit, Chicago and New York Daily
5.55 a.m.—North Toronto, Agincourt, Owen Sound, Orangeville, Teeswater and Brampton. Daily except Sunday
7.00 a.m.—Bethany, Lindsay, Orillia, Port McNichol, Midland, and intermediate points. Daily except Sunday
7.35 a.m.—Toronto, Hamilton, Brantford, Buffalo, New York, Galt, Woodstock, London, Chatham, Detroit and intermediate points. Daily except Sunday
3.59 p.m.—Toronto, Hamilton, Buffalo, Rochester, Boston, Woodstock, London, Windsor, Detroit, Chicago, and intermediate points between Peterborough and Toronto. Makes connection with the Trans-Canada Limited for Winnipeg and Vancouver Daily.
6.30 p.m.—Lindsay, Toronto, and intermediate points. Daily except Sunday.

CANADIAN NATIONAL TIME TABLE.
(Corrected to date)
Trains Operate Standard Time. Daily except Sunday
No. 93—7.15 a.m. for Port Hope, Oshawa, Toronto and points on main line east of Port Hope.
No. 93—8.20 a.m. for Lindsay, Orillia, Midland, Toronto, Hamilton, Buffalo, London, Windsor, Detroit.
No. 371—8.30 a.m. or Lakefield.
No. 629—8.35 a.m. for Hastings, Campbellford, Belleville, connecting with the International Ltd. for Kingston, Brockville and Montreal and points in Maritime provinces
No. 100—11.45 a.m. for Hastings, Campbellford, Stirling, Belleville, Kingston and Brockville with the "Capital City" train for Ottawa.
No. 92—12.00 noon for Port Hope, Oshawa, Toronto, Buffalo, Philadelphia, New York, London, Chatham, Windsor and Detroit.
No. 373—12.10 p.m. for Lakefield.
No. 95—4.37 p.m., for Lindsay, Orillia, Toronto connecting with "International Ltd." for London, Sarnia, Port Huron and Chicago also with the "National" for Winnipeg and Pacific Coast points and with No 47 for North Bay and Cochrane, and No. 89 to Buffalo, Philadelphia, and New York.
No. 629—5.40 p.m., for Lindsay.
No. 94—8.54 p.m., for Port Hope Cobourg, Kingston, Montreal New York, Boston Carries through sleeper from Peterborough to Montreal.

CATTLE, GRAIN, PRODUCE

TORONTO LIVESTOCK

TORONTO, Ont., Aug. 8.—(C.P.)—Cattle receipts 26.

Cattle trade on the Toronto Live-stock exchanges closed slow on a small cattle supply.

Calf receipts 36.

Calves held steady at the close at $10.50 to $11.00 for choice.

Hog receipts 57.

Hogs continued steady and at the close sold 50c higher for the week selling at $11.75 f.o.b. for bacon or $12.75 off car.

Sheep receipts 25.

Lambs closed steady at $10.00 cwt. with culls and bucks at $8.00. No sheep offered.

Quotations:

Choice heavy steers..	$ 6.25 to	$ 7.75
But. steers, choice..	7.50	7.75
do. fair to good	6.25	6 75
do. common	6.00	6 50
But. heifers, choice ...	7.50	7.75
do. fair to good	6.75	7.25
do. common	5.50	6.00
do. can. and cut. ...	2.50	3.50
But. bulls, light choice,	5.50	6.00
But. buls, heavy	4.00	5.00
do. bologna	3.00	4.00
Cows, good	5.50	5.75
do. medium	6.00	6.75
do. common	3.50	4.50
Baby beef	10.00	11.00
Feeders, choice	6.75	7.25
do. fair to good	6.25	6.75
do. fair	5.75	6.25
Stockers, choice	6.75	7.25
Calves, good to choice .	8.00	9.00
do. medium	7.00	7.50
do. grassers	5.50	6.50
Springers	90.00	110.00
Milkers	6.00	90.00
Lambs, ewes, per cwt...	12.00	12.50
Buck lambs	9.00	9.50
Sheep, yearlings	6.00	7.00
do. choice	4.00	5.00
do. culls	1.50	2.50
Hogs, bacon, w.o.c. ...	12.25	...

do. selects, $1 per hog premium.
do. butchers, 75c per hog discount.
do. f.o.b. price $1 cwt. under w.o.c.
do. trucked in, 25 cwt. under w.o.c.

DAIRY PRODUCTS.

Quotations to Shippers.

Butter—		
Cream. No. 1 past'd.....	28	28¼
do. second	26	27

Above prices for goods delivered Toronto.

Quotations to Retail Trade.

Butter—		
Cream., No. 1 past'd	31	32
do. second	29	30
Cheese—		
New, large	18	19
do. twins	18¼	00
do. Stilton	25	26
Old, large	27	28
do. twins	28	29
Churning cream f.o.b. country points:		
Special	27	28
No. 1	26	27
No. 2	23	24

POULTRY AND EGGS.

Eggs—

Quotations to country shippers: delivered—

Fresh extras	29	0
do. first	26	27
do. second	22	00

Quotations to Retail Trade.

Carton, fresh extras	34	35
do. extras, loose	33	34
do. firsts	30	31
do. second	25	27

Quotations to Shippers.

Poultry—	Alive	Dress.
Spg. chicken, 2½-3½ lbs.,	22	28
do. 2-2½ lbs.	16	22
Fatted hens, over 5 lbs...	21	25
do. 4 to 5 lbs.	18	28
do. 3½ lbs.	16	20
Old roosters, over 5 lbs...	10	15
Ducklings, over 5 lbs	20	24
do. 4 to 5 lbs.	20	25

Quotations above indicate the general market range in value in eggs and poultry on delivery basis.

BUFFALO LIVESTOCK

EAST BUFFALO, N.Y., Aug. 8.—(C.P.)—Hogs 700; holdovers 200; steady to 10 lower; bulk 160 to 210 lbs. 10.35-10.40; 220-150 lbs. 9.75-10.25; 260-270 lbs. 9.50; 150 lbs. and down 10.00-10.25.

Cattle 200; slow, steady; grassed steers 6.50-7.50; cutter cows, 2.20-4.00.

Calves 200; vealers 50-1.00 lower; good to choice 13.00-13.50.

Sheep 1500; lambs strong to 25c higher; quality improved; good to choice 10.50-10.75; medium and mixed offerings, 7.50-10.00; throwouts 6.50-7.00.

WINNIPEG GRAIN.

WINNIPEG, August 8. — Upward surge of grain prices came to a virtual halt yesterday when the market on the Winnipeg Grain Exchange closed with values up only ⅛ to ⅛ cent. Since the start of the week, prices have mounted eight to nine cents per bushel on generally world-wide reports of adverse weather for crops.

Commission houses started heavy buying early and values jumped four cents from the bell, but the public did not respond and longs started to unload. In the flood of selling, gains were wiped out and near close values even slipped somewhat below the previous finish. The final marks were barely above the last close. Overnight export business was small.

Cash wheat demand slipped off at the higher levels of the early morning and at the close spreads were unchanged. Business was light. Coarse grain business was confined to oats and barley, domestic.

Futures:

Wheat—	Open	High	Low	Close	Prev Close
Oct.	1.04	1.06⅛	1.01⅞	1.02⅞	1.02¾
Dec.	1.06	1.09	1.03⅛	1.04⅛	1.04¼
May	1.12	1.13⅞	1.09⅝	1.10⅞	1.10½
Oats—					
Oct.	.48¾	.48⅞	.45½	.45⅝	.48½
Dec.	.47⅞	.48	.44¾	.44⅞	.41⅞
May	.52	.52	.47⅝	.47⅞	.51½
Barley—					
Oct.	.47½	.47¾	.44¾	.45⅝	.47
Dec.	.50	.50	.47¼	.47⅝	.49½

MONTREAL PRODUCE

MONTREAL, Aug. 8.—The demand for all lines of cash grain here yesterday continued good, and values were firm. The flour and millfeed markets were steady, with a fair inquiry.

Little business was transacted in butter, but values were well maintained. Receipts were 186 boxes.

The cheese market continued weak, and prices were reduced fractionally. Receipts were 4,614 boxes.

A fair trade was transacted in eggs, and the undertone was firm. Receipts were 2,745 cases.

Potatoes sold from 65c to 75c per 80-lb. bag for new, locally grown stock.

CHICAGO GRAIN

CHICAGO, Aug. 8.—Overturned by headlong rushes to grab profits, the grain markets underwent big setbacks late yesterday, wheat as much as 5 cents a bushel and corn 4¾ cents.

The collapse of values came after wheat, corn and oats had all soared to new high price records for the season on account of fresh outbursts of immense buying associated with increasing drought damage to corn, and with severe curtailment of Canadian wheat yields. Reports of rains in various parts of the corn belt had some influence toward bringing about lower prices, notwithstanding that no general breakup of the drought appeared to be in sight.

Market Rallies Near Close

Both wheat and corn were showing rallies at the last, but also giving evidence of being extremely nervouse.

Corn closed 1¼c to 2¼c a bushel lower than Wednesday's finish; wheat ¼c to 1¼c off; oats at ⅝c to 1⅜c decline, and provisions 10c to 17c up.

It was pointed out that bulges yesterday had carried corn up 33¼c and that wheat had risen 15¼c from the low record of the season, reached last Saturday.

Wheat prices received special upward impetus from reports that 3,000,000 acres of wheat in Saskatchewan Province, Canada, promise to yield hardly enough for seed owing to premature ripening and to black rust. On the other hand, export demand for wheat was comparatively slow, whereas it was noticed that country selling of corn was of broader volume. Oats followed the leadership of other grain.

GRAIN JAM LOOMS.

WELLAND, Ont.—With six Upper Lake vessels again tied up at Port Colborne and little relief in sight in the way of canal-size boats, another grain jam looms on the Great Lakes. The six vessels are holding 1,860,000 bushels of grain and another 210,000 bushels are en route to the port.

Seriously Ill

Hon. Adelard Turgeon, Speaker of the Legislature Council of Quebec, who was taken seriously ill after the close of the session, and is now in a serious condition.

BETHEL WINS CHAMPIONSHIP

Menie is Defeated in Third Game of Play-offs 3 Runs to 11.

PLAYED AT STIRLING

BURNBRAE, Aug. 8 (Examiner Correspondence).—Menie's hopes of a softball championship faded into thin air on Wednesday evening, when Bethel defeated them by a score of 11 runs to 3 in the third game of the championship series at Stirling Agricultural Park. This is the second year in succession that Bethel have won the silverware.

Last year they won from Hoard's in two straight games. In 1927 and 1928 Menie won the cup, and this season looked good enough to repeat, but the failure of their renowned bats was the sole reason for failure. In the two previous play-off games the Menie team have batted well when hits meant runs, but Wednesday night found them powerless, six blows being all that escaped the reach of Bethel fielders. Eagleson, who in eight times at bat, had six safe hits and a sacrifice, only reached first once and that forcing Hay for a third out. Kerr failed to reach first while Tom Little got there but once on a free ticket. Rannie got two singles, while Frank Little, Shillinglaw, Len Little and Hay got one each.

Percy Gibson was the big gun for Bethel. He turned in a star fielding game and got three hits and as many runs in four times at bat. G. Broadworth reached first four times on two hits, an error and a free pass, while A. Warren did the same on one hit, two walks and an error. Melville Gibson got two hits, one a homer, and struck out on the other two occasions. Carlisle was the only Bethel player who failed to reach first, although Bill Warren merely forced a man at second on his one trip to the initial sack. Gerald Broadworth scored three runs to help win his game, which was one of his best of the season. He struck out five and although wild at times, walking three, his wildness always occurred when no one was on base to benefit therefrom. Kerr was suffering from his chronic arm lameness and pitched a good game under great difficulty for four innings, striking out four and issuing four passes with one wild pitch. Eagleson pitched the last two frames and was touched for three hits and two runs, one a homer.

Broadworth struck out Rannie and Eagleson to start the first. Frank Little's good single was wasted as Petherick forced him at second.

Walt Warren was walked, Bill Warren struck out, G. Broadworth was safe on the shortstop's error; Percy Gibson hit a long homer but failed to touch third and just managed to get back there as the ball was returned to the infield. A. Warren was forced at second by Dodwell, who went to second on a passed ball and scored on the catcher's error on E. Broadworth's bunt. M. Gibson fanned with four runs in. Four runs, one hit, four errors.

Menie did all their scoring in the second. Tom Little walked, Kerr out on foul to catcher, Shillinglaw singled, Little scoring on overthrow to third, Shillinglaw scoring on Len Little's safe tap. He scored on A. Warren's overthrow of first on Hay's tap. Hay failed to go to second and was forced on Rannie's grounder. Rannie stole second neatly but Eagleson was out at first. Three runs, two hits, two errors.

Bethel were out in order in the second, but scored two more in the third on hits by G. Broadworth, P. Gibson, a walk to A. Warren, and a hit by Dodwell, also a wild pitch. They got three more in the fourth on singles by Walt Warren, P. Gibson, and M. Gibson and free passes to G. Broadworth and A. Warren with three passed balls and an error at third. Two more in the sixth brought the Bethel total to eleven. A. Warren singled and after two were out at first M. Gibson hit a homer to deep right. Menie's first sacker only missed this line drive by inches.

Menie threatened in the seventh. Hay led off with a single through second. Rannie followed with another clean hit. On an attempted double steal, Hay was called out, because the umpire claimed the pitcher was in his box. Eagleson and Frank Little were out on fouls to end the game.

The season has been featured by close games and the finals have been hotly contested. Everyone looks forward to some keen battles when the 1931 ball season rolls around.

The line-up:—

Menie.—Kerr, p; T. Little, c; Shillinglaw, 1b; Petherick, 2b; Rannie, 3b; Eagleson, ss; Hay, lf; L. Little, cf; F. Little, rf.

Bethel.—G. Broadworth, p; Will Warren, c; M. Gibson, 1b; Dodwell, 2b; E. Broadworth, 3b; A. Warren, ss; Carlisle, lf; P. Gibson, cf; Walt Warren, rf.

By innings:	R.	H.	E.
Menie ..... 0300000—	3	6	5
Bethel ..... 402302x—11	10	6	

Umpires—Dobbie, Donald, Atkin.

THREE DIVIDE SAFETY FLAG

Star For the Month in Deloro Safety Contest Goes to General Plant.

SPLENDID REPORTS.

MARMORA, Aug. 8 (Examiner Correspondence). — The regular monthly meeting of the Deloro Safety Committee was held at the Hub on Wednesday evening with R. A. Elliott presiding. Owing to the holiday season the attendance was not so large as usual and business was also of a limited nature. Two suggestions were reported for the expiring month and one of these was deemed worthy of an award.

The flag will be divided between the General, the Oxide and the Silver Plants, while the star remains with the General. Good reports were given by the inspection committee whose floating member last month was W. Mumby. Mr. Rennie was similiarly appointed for the month of August.

Prone method practices were carried out in July by G. O'Neill and H. Loveless was assigned the same duty for the ensuing month. After C. H. Buskard had given the monthly statement of the Benevolent Relief Fund and W. R. Reynolds had reported for the publicity committee, the meeting adjourned.

FARMERS WORRIED BY HUNGRY HIPPOS

Jungle Monsters Venture Near South African City.

PRETORIA, South Africa, Aug. 8.—(By the Canadian Press.)—Two formidable hippos have appeared on Renel Hertzog's farm, near Witbank, during the last few days, and have been causing damage to crops.

Other farmers in the district have also complained of the damage being done. The presence of hippos in the Olifants river has been reported before, but it is a rare thing for hippos to be roaming within about 100 miles of Pretoria. It is suspected that there may be an adult hippo together with a young one, and arrangements are being made for their capture.

The director of the Pretoria Zoological Gardens, Dr. R. Bigalke, stated that the museum intends to send a man to the spot, as permission has been given by the Administrator for the capture and removal of the invaders.

Dr. Bigalke said that it was impossible to capture adult hippos alive and that they would have to be shot. There might be a young one, and in this case the museum would try to trap it for the Pretoria Zoo. There it could spend a peaceful life, and make itself useful as a centre of curiosity for scientists and children.

STIRLING

The S.S. of St. John's Anglican church held an enjoyable picnic at Ingleside, Oak Lake, on Monday. Bathing and sports were the attractions and an excellent lunch was done full justice to.

Mr. and Mrs. Don McGee and son, Jackie, are holidaying with relatives in western Ontario.

Mr. and Mrs. J. G. Butler and son motored to Lake Muskoka, where they spent two days at the summer home of Mrs. Butler's sister, Mrs. Stewart, of Toronto.

Mr. Harry McGee of Detroit is spending his holidays with his parents Mr. and Mrs. J. N. McGee, Gore street.

Rev. George McGregor of Prescott occupied the pulpit of St. Andrew's Presbyterian church on Sunday and will remain in town over next Sunday when he will again fill St. Andrew's pulpit.

Mrs. Mabel Murphy of Toronto and a number of friends were week end guests of Mr. and Mrs. Joseph Reid, Emma street.

Mrs. A. Shaw has friends from Toronto staying with her this week.

Miss Mollie Vandervoort returned to Chicago on Sunday after visiting her mother, Mrs. W. Sine and cousin, Mr. F. McKee.

Mr. and Mrs. C. Sine of Gananoque, Mr. and Mrs. F. Sine of Sydenham, Mrs. J. Way of Kingston, Mr. K. Sine and family and Miss O. Vanallan of Peterborough attended the Sine re-union on Wednesday and were tea guests of Mr. and Mrs. M. W. Sine.

Mrs. W. Wannamaker and daughter, Dorothy, of Toronto, are visiting her mother, Mrs. W. T. Sine.

Mrs. W. L. Anderson was a recent visitor at the home of her daughter, Mrs. W. Hume, of Menie.

Havelock

Mr. and Mrs. Charlie Thompson and daughter Eurline, of Acton, were recent visitors with the latter's parents, Mr. and Mrs. Buchanan.

Mr. and Mrs. Geo. Turner, Miss Kathleen Blair, Mr and Mrs. A. McLardy and family, all of Toronto, were week-end and holiday visitors with Mr. and Mrs Clifford Jamieson.

Miss Edith Parcells of Galt was a week-end holiday visitor with her mother, Mrs. Parcells.

Miss Jean Forbes of Aberdeen, Scotland, is a visitor with her aunt, Mrs. James Morrison. Miss Forbes is making a world tour, and will spend some time here, before proceeding home. Miss Forbes arrived from the west on Saturday evening to spend some time with her aunt and her cousins Misses Ina and Lillie.

Miss Forbes is making an extended tour and has visited many interesting places en-route here. She has visited friends in Australia and other foreign countries, and stepped off in Vancouver and Winnipeg.

Mr. and Mrs. Wm. Johnston, of Castor, Alberta, have returned home, after visiting friends in Havelock and vicinity for the past month.

Recent visitors at Belmontee, the summer home of Mr. and Mrs. John King at Belmont Lake were: Rev. T. Winterroth Messrs. Herbert Broomer, Hohman and J. Weis all of Rochester Mr. and Mrs. Ryan, Mr. and Mrs. Taylor, Mr. and Mrs. Cardinal, Mr. DeGraef, Mr. and Mrs. Simmons and Miss Alicia Simmons, Mr. and Mrs. MacLachlan, all of Toronto; Mr. Cecil Delworth, Weston and Mrs. Margaret Vair and Mr. and Mrs. Hider, Toronto.

ROSENEATH.

Miss Marie Mouncey and Miss Valda Webb have been successful in passing the elementary pianoforte examinations which were held recently in Peterborough. Both are pupils of Miss Hilda Arthur. Miss Arthur's pupils during her teaching thus far have all been successful. Hearty congratulations to teacher and pupils.

Many tourists are camping on the shores of Rice Lake and the summer homes are being well patronized.

Those who have registered at the "Central Bungalow" for the past week are Mr. and Mrs. A. J. Alexander, Mr. and Mrs. G. F. Holland, Mr. and Mrs. Emil P. Geiger of Dayton, Ohio; Mr. and Mrs. L. Neunder, Buffalo, N.Y.; Misses Hazel and Florence Barnett, Cleveland Ohio; Messrs. C. E. Donaghue and G. J. Cappon of Rochester; Mr. and Mrs. A. G. Coppess, Mr. and Mrs. H. Weitzel, Messrs. John and Harold Weitzel of Dayton, Ohio; Mr. and Mrs. Arthur Ray, Fort Erie, Md.;

Mrs. Robert Dalnard and daughters, Dorothy and Ruth, of Lindsay, were visitors with their grandmother, Mrs. Margaret Johnston, during the past week

Roseneath vs. Harwood baseball teams will play on the agricultural grounds here on Saturday afternoon at 3.30. An interesting game is anticipated.

Robt. Fair & Co. Ltd.

Saturday Will be Special Value Day in the House Furnishings Department

CASEMENT CLOTH, 39c YARD

Casement Cloth with fine mercerized finish, suitable for drapes in dining-rooms, bedrooms and sun-rooms. Choice of two colours, rose or blue. 50 inches wide.

FLOOR OILCLOTH 49c SQ. YARD

First quality Floor Oilcloth with block or floral patterns, for kitchens, bedrooms, halls or bathrooms. Widths come in 2 and 2½ yards wide.

GRASS RUGS, $1.95 EACH

Grass Rugs at special clearing prices. Choice of oval or square, with stencilled designs in brown, green or blue colorings. Size 6' x 9'.

FELTOL RUGS

A high-grade felt base floor covering with all-over floral and block designs in serviceable colorings for dining-rooms, bedrooms and kitchens.

Size 6' x 9'. Each	$4.50
Size 7' 5" x 9'. Each	$5.50
Size 9' x 9'. Each	$6.50
Size 9' x 10' 6". Each	$7.50
Size 9' x 12'. Each	$8.50

Linens Lead the Saturday Offerings in the Staples Department

Hemstitched Sheets, size 72 x 90 inches, made from a good quality Wabasso cotton, beautifully hemstitched. Specially priced at, each.... $1.39

Pure Linen Dish Towelling, pure white with blue or red crossbar. A fine, absorbent quality, 21 and 23 inches wide. Sale price, yard..... 25c

Pure Linen Table Damask, 70 inches wide, pure white bleach, with floral patterns and good finish. Actual value, $1.50 yard. Saturday Special Sale price, yard..... $1.25

English Damask Table Napkins, in diced patterns, fine quality and finish. Size 18 x 18 inches. Already hemmed for use. Priced at, each..... 10c

36-Inch Factory Cotton, strong and durable, free from dressing. Formerly sold at 20c per yard. Sale price, per yard..... 15c

Wash Cloths, with soft finish and assorted colored borders. A good generous size. The regular 8c quality on sale Saturday at, each..... 5c

English Colored Bath Towels, size 20 x 40 inches, fawn with red or blue stripes. Very soft and absorbent. Priced at, each..... 29c

English Bleached Sheeting, 72 inches wide, one of "Ryland's" best qualities. Our 75c line on special sale for Saturday at, per yard..... 65c

Gloves, Hosiery & Underwear Specials

Ladies' Long Silk Gloves, "Kayser" brand, 12 and 16-button length, in a good assortment of shades. Regular value up to $1.75 pair. Clearing Sale price, pair..... 75c

Children's Socks and Sockees, in all-silk or lisle, in shades of blue, sand, peach, rose, yellow and white. Sizes 4½ to 9. Selling at half-price, pair.. 25c

Ladies' Lisle Hose, a nice quality, in colours of sand, light and dark grey, black and white. A very serviceable Hose for everyday wear, in sizes 8½ to 10. Sale price, pair..... 50c

"Kayser" Chiffon Hose can be had in colors of rose taupe, illusion, fairskin, regent, mocha patio, black and white. Regularly sold at $1.95 pair. Sale price, pair..... $1.50

Ladies' Extra Large Size Cotton Knit Bloomers, in colors of white, pink, mauve and apricot. Pair..... 69c

Pink Brocaded Brassieres, good quality, width and well finished. All sizes in stock..... 39c

Children's Cotton Knit Vests, without sleeves. Sizes 20 to 32. Each..... 35c to 49c

Summer Fabrics Underpriced

"Fruit of the Loom" Fabrics, finest quality, 36 inches wide. Prints in most attractive fast color patterns. Per yard..... 35c

Printed Dimities, in attractive floral patterns, suitable for dresses and children's wear, 36 inches wide. Priced at, per yard..... 65c

Printed Voiles, in a good selection of shades in white with black, mauve, blue or black dots. One yard wide. Per yard..... 45c

Tub Silks, in a variety of patterns and shades. About 31 inches wide. Priced at, per yard..... $1.59

Our Famous "Duchess" Satin, black only. An exceptionally good quality. Saturday Sale price, yard.... $1.00

Afternoon Wash Frocks

Washable Afternoon Frocks in prints, printed percale, dimity, foulard and batiste. Some have organdie collars and cuffs, bright pipings and the new flare skirts. Sizes 16 to 42 in the lot. Prices range from, each, $1.25 to $3.95

Other Ready-to-Wear Specials

Wool Bathing Suits, in regulation style, with low back, in navy, scarlet, jade, orrange, etc. Sizes 34 to 48..... $1.98 to $2.98

Children's All-Wool Bathing Suits, one-piece style, in navy, scarlet and jade. Sizes 6 to 10. Each..... 98c to $1.69

Cotton Night Gowns, embroidery trimmed, slip-over style, V neck, in fine quality cotton, sleeveless.... 79c

Dresses for Afternoon and Street Wear, featuring graceful flares, pleats, bows, frills, etc., in all the new shades. Sizes 16 to 42. Priced from..... $7.50 to $19.95

Rayon Pettinickers, a bloomer and skirt combination, lace trimmed, in shades of peach, pink, white, etc Sizes small, medium and large. Sale price, per pair..... $1.25

—a gaping black hole—danger for the unwary—and it may be *YOU!* Good sense says: "Take an Eveready Flashlight on your vacation!" Don't grope in the dark—*see* your way to safety.

Let the night come down—black as a tar barrel! The powerful Eveready beam will cut a white path through the darkness 200 to 1,000 feet. Special mirrored reflector, heavy projecting lens, Eveready Mazda Bulb, will bring a flood of clear light—with smallest drain on batteries. No ordinary flashlights, these—but the most dependable ever made, and in a variety of types, sizes and prices to suit every need.

Be sure to fill your Flashlight with genuine Eveready unit cells. They give more hours of service. Eveready Flashlights and Unit Cells are for sale by hardware, electrical, sporting goods, drug, departmental and auto accessory stores everywhere. Priced as low as $1.25 complete.

CANADIAN NATIONAL CARBON CO., LIMITED
Calgary Vancouver TORONTO Montreal Winnipeg

SERVICE *for* LIFE

We agree to put in working order any Eveready Flashlight that will not light properly when loaded with Eveready Batteries and an Eveready Mazda Lamp.

Owning Eveready Radio Station CKNC, Toronto

EVEREADY
FLASHLIGHTS & BATTERIES

3N1-430

HAY FEVER

THIS SYSTEM'S METHOD

1. Elimination of toxic secretions, through the medium of profuse perspiration induced by subjecting the body to the action of mineral fumes at a low temperature.

2. Restoration of needed chemical elements, through inhalation. It is a recognized fact that drugs cannot cure an unhealthy body, and the best that can be done is to render whatever assistance can be given to Nature, for it is only through the natural functioning of the body that any corrective measures can come.

THE JOHN F. CLASS

220 Brock St. MINERAL FUME BATHS 'Phone 3157

34-1-2

The Examiner

The Examiner is a member of the Audit Bureau of Circulation.

The Daily Examiner, published every lawful evening by The Peterborough Examiner, Limited. Office: 416 George Street. $6.00 per year delivered in City; out-of-town subscribers, by mail, $4.80 a year.

U. S. REPRESENTATIVES.

Special U. S. Representatives—W. H. Stockwell, 629 People's Gas Building, Chicago, Ill.

New York—Chas. F. Miller, 225 Fifth Avenue.

Advertising Rates on Application.

R. M. GLOVER, Managing Director.

'PHONES — Editorial, 1601; Business Office, 1600. Private Branch Exchange to all Departments.

FRIDAY, AUGUST 8, 1930

THE NEW CABINET.

Hon. R. B. Bennett has already fulfilled one of the promises which he gave to the electors during the recent campaign.

He has assumed office within only ten days of his victory, and with a readiness of action that may be regarded as an earnest of his approach to the pressing problems of state with which he must proceed to deal. This in itself is a pleasing augury that will commend the new Government to the country as a whole.

Predictions as to the personnel of the new Conservative Cabinet have been realized with only one conspicuous exception in the ministry which yesterday succeeded Mackenzie King and his colleagues. That exception is the inclusion of Hon. T. N. Rhodes, Premier of Nova Scotia, who was first elected to the House of Commons in 1908 and was Speaker during the administration of the Union Government. Premier Rhodes has received the portfolio of Fisheries, an appointment that should be particularly acceptable to the Maritime Provinces. He is an experienced parliamentarian, and will undoubtedly be a valuable assistant to Premier Bennett.

The appointment of Hon. H. H. Stevens of British Columbia to the office of Minister of Trade and Commerce is another splendid selection. He is a former Peterborough man, and his friends in this city will be pleased by his leader's recognition of his abilities and seasoned schooling in the Commons. Mr. Stevens assumes the mantle of one of the most successful of the members of the King Cabinet, the Hon. James Malcolm, who brought to the office the vision and executive ability of a business man and who was credited with a large measure of the expansion of Canadian trade which was recorded under his administration. Hon. Harry Stevens will bring a special knowledge of the problems and opportunities of the Pacific Province to his department, apart from the general information of Canadian affairs which his long membership in the Federal House and his study of the customs branch have given him.

Premier Bennett will for the time being assume the responsibility of Finance Minister himself, a decision that will meet with general approval.

The other important portfolios have been entrusted to men who have had ample training in Parliament to qualify them for the duties that are now placed in their hands. Hon. Hugh Guthrie, who replaces Hon. Ernest Lapointe as Minister of Justice, has been a member of the Commons since 1900. He was a supporter of Sir Wilfrid Laurier until 1917, and since then has had Cabinet experience. Hon. Dr. Manion as Minister of Railways and Canals and Senator Gideon Robertson as Minister of Labor are both prominent in the new Cabinet. Senator Robertson returns to the department of which he was first appointed head in 1918.

Some of the other members are comparatively well known as former members of the Lower House, and as a result of that experience should lend strength to the new Conservative administration. On the whole, Premier Bennett has apparently fortified himself with capable assistants, men who are thoroughly in accord with his policies and who for the most part have had ample training in the House to equip them for ministerial responsibility.

If there is not a Sir Thomas White in the company, a Minister of his financial ability and intellectual attainments may yet be enlisted before Premier Bennett has finally geared up his Cabinet for the long course.

THE FIFE MEMORIAL.

One of the local results of the political upheaval is the shift of leadership and opportunity in the project to establish a memorial to David Fife. With new masters in the Federal House, and Mr. Peck not the least of them, they may be expected to assume this undertaking, begun by their predecessors, which commands so general an appeal as this belated recognition of David Fife's life and work.

The representations made by Mr. Duffus to the Minister of Agriculture elicited an official promise to send officials of the department to Peterborough to consider the form which the proposed memorial should take.

Now, a new Minister of Agriculture is to be consulted, and the opportunity which Mr. Duffus sought of honoring the memory of David Fife devolves largely to Mr. Peck.

Last winter The Examiner reviewed the work of David Fife in a series of articles which could have been indefinitely continued. The public response to these recollections afforded ample proof that there is almost a national desire to pay generous and enduring tribute to the Scottish settler of Otonabee who gave this country Fife wheat. Certainly those men who know and understand the importance of that agricultural contribution are in favor of the memorial project.

The Examiner suggested that a demonstration farm in Otonabee Township might be a sentimental and practical monument. All Canada shared in the wealth that has been annually produced by Fife wheat and its improved varieties; and as Peterborough is the centre of a large farming district, it seemed probable that the Federal Government would consider such a memorial investment.

Mr. Peck knows all the merits of the late David Fife and has declared himself in sympathy with the general idea of a monument of some kind. He is assured of intensive support in Peterborough and enthusiastic co-operation from other parts of the country. The Fife memorial is now up to him.

The preliminary considerations by the Department of Agriculture were interrupted by the elections. It is now Mr. Peck's privilege to revive them, and to ascertain the feasibility and need of the proposed memorial farm. The Federal Government and the people of Canada owe a vast and unrequited debt to David Fife and his family, which can be recognized by some conventional monument. How much more useful and vital would a demonstration farm be, if it meets with the wishes of the descendants of David Fife, and also if it be generally desirable!

Incidentally, if demonstration farms are an advantage to the agricultural interests of various sections of Canada, why should not one be an asset to the farmers of Peterborough County and Central Ontario?

The Examiner's effort to promote the establishment of a Fife memorial is simply the reflection of the opinion of a large community, and its reference to the Federal Government is based on the fact that David Fife's work was of incalculable importance to the nation. It may be that the Department of Agriculture perceives obstacles to a demonstration farm that have not been contemplated by those who have locally approved the idea. However, Peterborough may feel confident that Mr. Peck will give the proposal his powerful support.

FACTORY MAY HUM AGAIN.

The revival of a Hamilton industry that has been idle for nine years is one of the developing prospects since the Conservative Government was elected.

The Libby Owens Glass Company is asking for a tariff of $2.50 to $4 a case on sheet glass, which would add approximately five dollars to the cost of glass required for a six-room house.

The company's pay roll will be $50,000 a month, and 3,500,000 feet of lumber will be used annually. If the Government accedes to the company's request, Hamilton and Canada will regain a dormant industry, and the protection it requires will cost home builders only an extra $5 on their glass bill. The Conservative policy of protection of Canadian industries and Hon. Mr. Bennett's explicit pledges to that effect are guarantees of a friendly ear at Ottawa.

MUST CONTROL AND ALSO RESTRICT.

License permits in future, according to an announcement made by the chairman of the Liquor Control Board, will show the value in dollars and cents of every purchase made. As the Brantford Expositor states, this is a step in the right direction, since it will help to bring home to the permit-holder the percentage of his earnings that he is expending for the consumption of liquor. The moral effect of this change will be beneficial, but its effect in curtailing the total purchases of intoxicating beverages will be quite unappreciable.

If the Provinces under Government control are sincerely anxious to curtail the consumption of liquor, they will have to adopt some practical method of restricting the amount to be allowed any licensee on his permit. At the present time there is practically no limit to the amount anyone may purchase, so long as he keeps within the law, and while it may be difficult to fix the maximum arbitrarily, it is by no means impracticable. It is, of course, impossible for the managers of the dispensaries to know the amount that any given citizen can afford to spend in alcoholic beverages, but the law of average might be applied, and no hardships would be created by thus limiting the amount to be sold any permit-holder.

During the last year considerably over $100,000,000 was expended in Ontario and Quebec for liquor. In the face of the industrial depression, the huge nature of that sum is staggering and constitutes a problem that should engage the thought of all serious-minded people. The system of Government control may be sound, but if it is to endure it must not only control but restrict and steadily diminish as well.—Brockville Recorder and Times.

THE JOURNEY'S BEGINNING.

Sixteen years ago Tuesday Britain's fleet "vanished in the mists" at one end of the island and her small army prepared to hurry out of the country at the other end. So began the journey across the channel which left the island all but defenseless, but which at once secured, as Winston Churchill said in one compact sentence, Britain's own safety and the salvation of her allies. Again memory is brought back of those August nights when down the "fatal funnel" to the ships passed in serried file "the flower of the youth of Britain," many of them to clothe themselves "in the dust of darkness" in some field of France or Flanders beyond.

In the paths of these and of the millions who followed them—a full million to their death before the firing ceased and quiet came again from the North Sea to the Euphrates—thousands now go on journeys that will not end to show gratitude and honor to those who lie there in marked or in unknown graves. It cannot be that Britain will ever break that continental bond which holds her to her dead beyond the channel. The new memorials which were dedicated to the British unknown dead in Loos, Vis-en Artois, Pozieres and Louverval add 5,271 more names to the 56,000 remembered in the inscription on the "Menin Gate," to whom, in the words of Rudyard Kipling, whose son was among them, "the fortunes of war denied the known an honored burial given their comrades." And there are still other memorials in France constructed or planned for British dead.

The "pictures" are making vivid to the oncoming generation, as no words alone can, the horrors of modern warfare which these men endured on the way to unknown graves. They give warning in a language which all can understand of what the dramatist has said in abstractions about the journey's beginning:

> The time to visualize what will fall under the harrow of war is before the harrow is set in motion. Afterward comes in Inevitableness with iron lips, and Fatalism with unscrutinizing gaze, and Us with filmed eye, and Instinct with her cry, "Do not look too closely, seeing one must keep one's senses."

The prayer of the whole earth is that the nations may never set out on that journey again, for its end may be the end of a civilization that has been ages in the building and the survival of a remnant of peoples that cannot even bury their dead, much less build memorials in the fields where they lie unburied.—New York Times.

EDITORIAL NOTES AND COMMENT.

The Bureau of Statistics says that the per capita wealth of Canada is $2,996. If you haven't got that much then look around and find out who's got your share.

According to recent discoveries the modern girl is about 5,000 years old as it has been demonstrated that in 3,500 B. C. the sweet young things colored lips and cheeks and darkened their eyebrows. The poet when he wrote of the "eternal feminine" knew what he was talking about.

Douglas Fairbanks, famous movie actor, was held up in his home at the point of a gun by a thug and promptly handed over $25, all that he had on his person. For a man who, on the screen, can successfully handle half a dozen desperadoes at once, this must have been a sore touch.—Brantford Expositor.

Bogus 50-cent pieces have made their appearance in Toronto. Come to think of it, Mr. Thomas Church had something of that sort handed to him on election day. —Stratford Herald.

Capt. Kingsford-Smith will be married upon his return to Australia, but somehow or other we can't visualize him putting out the milk bottles or prosaically pushing a lawn mower.—Exchange.

Voice of the People

MR. CARLEYS OPINION

To the Editor of The Examiner.

Sir:

While I have no doubt that your correspondent, Mr. Arthur Stinson, could have made a much better address at Lindsay than I did I will let him and his friends have the satisfaction of knowing what the defeated candidate, Mr. Carley, thought about it as follows:

Mr. J. H. Burnham, K.C.,
Peterborough, Ont.

Dear Mr. Burnham:

I wish to thank you for the kind assistance you rendered me in the recent election campaign. I certainly enjoyed the very able address you gave in Lindsay.

While the government has gone down to defeat I believe the people must accept the responsibility for turning down a government with a good record and with a good policy in favor of an opposition without a policy, and whose main stock-in-trade was criticism.

I think a great deal of the success in Ontario must be attributed to men like yourself who placed principles about party and who worked hard in support of their principles.

Again thanking you, I remain,

Yours faithfully,
T. J. CARLEY

VERSION OF O, CANADA.

The Editor of The Examiner:

Dear Sir,— Many times the song "O, Canada" has been pulled to pieces by critics of one type and another. One criticism of the present versions is that they are not quite adaptable for use in churches on national occasions.

However, the other day I came across a new version consisting of just one verse and a chorus which was written by Dr. C. V. Pilcher of Wycliffe College, Toronto. This, it seems to me, should prove suitable for all occasions. The tune is the same stirring one we use generally now and the words run as follows:

O Canada.

O Canada, our land, our love, our pride—
Sought by the blood of men who dared and died—
From east to west we loyal stand
By prairie, lake and sea,
And pledge with joy both heart and hand
To God, to king, to thee!
Steadfast in mind stand we combined
Mighty to serve our country, serve mankind.

Sincerely,
"SAM."

What To-day Means To You.

If August 8th is your birthday, the best hours for you on this date are from 10 a.m. to 11:45 a.m., from 3 p.m. to 4 p.m., and 8 p.m. to 9:50 p.m. The danger periods are from 6 a.m. to 7:30 a.m., and 12:30 p.m. to 2 p.m.

Astrological influences on this date will tend to produce many petty annoyances, and irritability of temper. You will stand in your own shadow! Keep clear of seductive influences, or you will rue the day. Poor from health standpoint.

Children born on this August 8th will have quiet, unimpulsive natures, but will be persistent and determined. They will be undemonstrative, but will not have shallow feelings. They will be willing students, and have a taste for good literature.

You have ambition to be more than you will probably have the grit and gumption to become. You would like to scale Alpine peaks, but you would rather fly over them than make the weary ascent. You are not lacking in talent, and your brain power is not weak, but you do lack patience and endurance. Your false pride, also, stands in your way, and will not permit you to do things, which are really not beneath your dignity. You do not put your back into things—you give up too easily.

You will be greatly swayed and influenced by other people, generally by some one person. It is shown that you will have a partnership, not merely in business, but in almost all affairs of your life. Your irresolution is at the bottom of many of your failures; by the time you have made up your mind, opportunities have passed you by.

You readily fraternise with those who are congenial—you are a typical club man or woman. You are capable of displaying considerable wit, and of being very entertaining and genial. You take too little trouble, however, to be your nicest self with those in whom you are not interested. You are prone to exaggeration. You like to tell a good tale. The sardonyx is your lucky precious stone, and it is said to insure conjugal felicity.

(Copyright, 1930, The Bell Syn., Inc.)

THE GRINGO PRIVATEER

By PETER B. KYNE

(Continued from yesterday.)

CHAPTER 35.

The preliminaries having been disposed of, they now locked horns on the subject of price for each class of cattle. Burney had already wormed out of Wilkins the best price the latter had been offered to date and promptly offered one dollar a head more, straight through. Wilkins demanded an extra dollar; whereupon the two shook hands and the deal was closed.

Having settled the matter of price, Burney now approached a task of great finesse, to wit, the terms of payment. He suggested fifty thousand dollars down payment upon the signing of the contract, and two hundred thousand dollars in six months, two hundred and fifty thousand dollars in nine months and the remainder upon delivery of the cattle. Deferred payments were to bear six per cent. interest.

He spoke of the tightness of the money market, of other plans which required huge outlays of cash, of the desirability of a sound six per cent. investment for the money derived from the sale, in the event Wilkins had no other investment plans, and pointed out that with the deferred payments secured by the cattle the deal could not possibly be bettered.

Dan Wilkins would have preferred better terms and said so, but Burney out-talked him, out-reasoned him and out-gamed him, with the result that old Dan only haggled twenty-four hours and then signed the contract which Burney instantly produced for his inspection. When he had signed, Burney handed him a cashier's check for fifty thousand dollars, made payable to Kenneth Burney and endorsed by the latter; and while Dan Wilkins was studying the check, Burney signed both copies of the contract, folded them, put one in his pocket and laid the other on Dan Wilkins' desk. He had timed this action, delaying it until the cook had rung the bell for luncheon.

"Let's eat," he suggested heartily. "I've worked up an appetite arguing with you." As soon as luncheon was over Dan Wilkins motored Burney into town, where the latter caught a train and went south.

When the king came down to his office the day after his arrival home, he found on his desk this strangely illuminating message from Dan Wilkins:

After selling my entire herd of fifteen thousand cattle to Kenneth Burney, manager of your El Ranchito division, I find that the contract I signed has been signed by him personally and not by the Baron Land & Cattle Company by him as your legal representative. Is this O. K.? I suppose it was merely an oversight, because he gave me a cashier's check for fifty thousand dollars and the contract, which is very fair, gives me a lien on the cattle until they are paid for. Please advise if deal is O. K. and that Burney has legal authority to represent you.

"Ha!" roared the king. "Ha! Ha! Ha! So the young fox has hung one on old Dan Wilkins! He's got the nerve of a lion-tamer."

The king thumbed a push-button and summoned his vice-president and assistant general manager.

"You let those Wilkins cattle get away from you," he charged. "Why?"

"Because Wilkins wired me he would not offer the cattle for sale until our representative had time to get there and inspect the herd. I was busy and couldn't go, and our cattle buyer was sick with flu. I felt Wilkins would keep his word."

"Oh. Well, it's too bad. We should have had that herd."

He turned to some papers on his desk, indicating by that action that the interview was terminated, insofar as his inferior was concerned. But it was far from a finished matter in the mind of King Bardin.

His Majesty wired Dan Wilkins that Kenneth Burney was not even in the employ of the Bardin Land & Cattle Company, having resigned a week previous; that prior to his resignation, however, Burney had been the general manager of the El Ranchito division. He requested Dan Wilkins to forward him, if quite consistent with the latter's pleasure, copies of all communications received from Burney, a copy of the contract and any further information that might tend to convict the said Burney of operating under false pretenses. Further, he advised Dan Wilkins not to deposit the check Burney had given him until assured by competent legal authority that if the sale of his cattle had been induced by fraud and false representation it could be set aside; in which event the Bardin Land & Cattle Company would be glad to purchase the cattle at the same or possibly a slightly higher figure and pay cash.

Patiently His Majesty waited for Dan Wilkins' reply. When it came it was from the latter's attorney and ran:

Dear Mr. Bardin:

My client, Mr. Daniel Wilkins, has referred to me your telegram in reply to his of the 8th inst. and has placed in my hands his original contract with Kenneth Burney and one telegram from the latter, a copy of which I enclose.

After reading this telegram you will agree with me that if Burney has seemed to represent himself as the agent of your company, such representation is implied rather than expressed. He does not, even remotely, refer to the purchase of the cattle by any one other than himself, but in signing his telegram he added the line "Manager El Ranchito Division." This might be understood as merely identifying himself and giving Mr. Wilkins a clue to his standing in the cattle business although I feel quite certain he added this identifying line for the sole purpose of adroitly inculcating in the mind of Mr. Wilkins the erroneous impression that when he should arrive to trade for the cattle it would be as the representative of your company, with whom Mr. Wilkins has done much pleasant trading in the past.

Mr. Wilkins informs me that at no time, while at the latter's ranch, did Mr. Burney, directly or indirectly represent himself as the agent of your company. Having assumed that he was your agent, it never occurred to Mr. Wilkins to doubt his own assumption or question Burney regarding his authority. Burney gave my client a cashier's check for $50,000, made in favor of himself and endorsed by him to Mr. Wilkins; the latter deposited the check the day he drove Mr. Burney into town to catch the southbound train and it was not until his return to the ranch that he discovered he had traded with Mr. Burney as an individual rather than as the agent of your company.

If Mr. Burney employed a certain measure of guile in consummating this deal with Mr. Wilkins, he certainly was imbued with an ardent desire to protect Mr. Wilkins in the event he should find himself unable to go through with the deal as per contract. The contract specifies that should payments of the deferred payments not be made on the dates and in the manner specified, then, at his option, Mr. Wilkins may declare the contract null and void, in which event Burney agrees to abandon any and all rights under the contract, the cattle revert to Mr. Wilkins and any sums hitherto paid on account are to be retained by Wilkins as and for agreed liquidated damages.

While my client is none too well pleased at having, inadvertently, done business with a total stranger with whose credit and financial rating he is in ignorance, but for whose eloquence, salesmanship and personal magnetism he has the utmost reverence, nevertheless it is my opinion that were he to sue to have the contract set aside he could not sustain his suit. Inasmuch as he sold at his own price, he will be satisfied if the deal goes through without a hitch—particularly in view of your statement that if there should be a hitch you will be glad to take the deal yourself.

For your information copy of the contract of purchase and sale is enclosed herewith.

After reading that contract the king sat long in silence contemplating the carpet. "His father has backed him to his last dollar, but—it isn't enough," he ruminated. "Not by three hundred and some odd thousand dollars. What Burney plans to do is to operate on margin. After making the second payment he will sell his contract to some big operator. Indeed, he may even try to sell it to me.

"Six months hence those cattle will be worth not less than five dollars a head more than he paid for them—and as a sweetener Burney will have this year's calves free—probably about thirty-five hundred head. He'll sell those later as long yearlings and at a good price. Yes, sir, the boy is going to make some money—and entirely at my expense. Within the year wedding bells will ring for him and Muriel and I will be left holding the sack."

On his desk calendar he made careful note of the dates Ken Burney's payments to Dan Wilkins were due, and then proceeded to forget the matter.

Ken Burney met his second payment of $200,000 on the Wilkins cattle, as the king was very careful to ascertain; also he had paid Dan Wilkins and his cowboys their wages regularly and had provided funds for all incidental expense connected with the herd. The price of beef having advanced two cents in the interim, the king decided it was now time to look Ken Burney up and trade him out of his contract. Surely he would be forced to let go now; with a nice profit in hand he would, the king reasoned, be glad to do so. Also, His Majesty knew that within six months, he, the king, would be able to turn the entire herd at a profit of ten dollars a head. So he got on the trail of his victim by writing him in care of his father. Promptly Burney wired him that the subject broached in his letter of blank date was not of interest to him!

"That fellow certainly beats my time," His Majesty decided. "Well, he'll have to do some tall financing in the next six months, and if he fails to make connections elsewhere he'll probably offer to sell me a half interest in the deal. Well, if he does, he'll be in a position where I can do the dictating. By Judas, I'll succeed yet in elbowing that fellow into going to work for me."

(Continued to-morrow.)

"Now for the daily dozen," says corpulent Cora, "just to prove a poor girl can work her weigh." By Gettier.

EMBARRASSING MOMENTS

Seeks Lost Explorers

Pollo A. Krajev-Bur, Jugo-Slavian explorer, has announced that he will penetrate the jungles of Brazil in November, seeking traces of Colonel H. P. Fawcett, British explorer, and members of the latter's party, who have not been heard from since 1925.

IMMACULATE CONCEPTION LAWN SOCIAL AUGUST 12

A number of new and attractive recreations are promised for the annual social of the Immaculate Conception parish, which will be held on Tuesday next, August 12th, on the parish grounds.

Supper will be served from five to eight o'clock. There will be a country store, with plenty of offerings, sales of ice cream, soft drinks and home-made candy. Plenty of opportunity for amusement and entertainment will be available in the program of games and contests.

London's newest theatre, seating nearly 3,000, will combine pictures with stage productions.

A GREAT LAKES CRUISE

THE palatial steamers "ASSINIBOIA" and "KEEWATIN" sail from Port McNicoll each Wednesday and Saturday, arriving Port Arthur-Fort William Fridays and Mondays. Connecting train leaves Toronto Union at 12.30 p.m., standard time.

THE steamship "MANITOBA" leaves Owen Sound each Monday, arriving Wednesdays, with connecting train from Toronto Union at 5.10 p.m., standard time.

EQUIVALENT service eastbound.

ASK for descriptive booklet.

Travel CANADIAN PACIFIC

A Thought

A GREAT MOTIVE.

The faculties require a lot of stimulus, a perpetual tonic, in order to do their best. It is astonishing what a great motive will call out of a human being, how it will expand ordinary ability.

To be in a stimulating, ambition-arousing environment, where one's powers are always on their alert, and there is always a perpetual tonic to endeavor, is a wonderful thing. On the other hand, to be placed in an environment which gives no special stimulus to our ambition, as, for instance, a dead-and-alive town, or an establishment presided over by a man with little ambition—such things are especially trying to one's incentive and aspiration. Hope and expectancy of better things, the consciousness of a superb motive falls out our greatest powers.

CROSSWORD PUZZLE No. 1745 (Copyright, 1930, by the Bell Syndicate, Inc.)

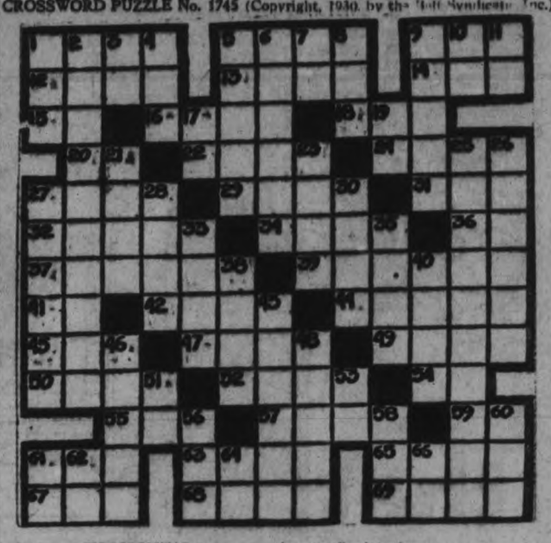

HORIZONTAL.

1—To jump.
5—Caledonian.
9—Priest's garment.
12—Spanish coin.
13—S. American country.
14—Negative vote.
15—Article.
16—Entrance.
18—Biscuit.
20—Whether.
22—Takes court action.
24—Animal pouches.
27—Narrow opening.
29—Converse.
31—To permit.
32—Gift.
34—The moon.
36—Sun god.
37—Large books.
39—Wealthier.
41—Comparative ending.
42—Scheme.
44—Topic.
45—Pen.
47—Animal fat.
49—Love god.
50—Pronoun.
52—Scarce.
54—Upon.
55—To decay.
57—Temporary city.
59—Pronoun.
61—Vase.
63—Again.
65—On sheltered side.
67—Dance step.
68—Chi.
69—A flower.

VERTICAL.

1—Mineral spring.
2—Scott novel.
3—Exists.
4—Seed covering.
5—To pour out copiously.
6—Grain.
7—Conjunction.
8—Vat.
9—Record.
10—Musical.
11—Alongside.
17—Bone.
19—Pronoun.
21—Young horse.
23—To insult.
25—Rites.
26—Glares.
27—Most secure.
28—Tour.
30—To fasten together.
33—Toy.
35—Pain.
38—To fly.
40—Doer of great deeds.
43—Follows.
46—Stories.
48—Pulls.
51—Toward.
53—Type measure.
56—Record.
58—Equality.
60—Golf mound.
61—Above.
62—Sun god.
64—Negative.
66—Behold!

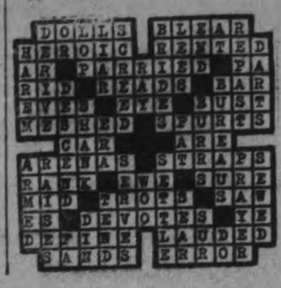

Heavy Selling Wave Strikes New York Market

TO-DAY'S QUOTATIONS

Closing Figures on Principal Active Stocks

Grain — New York — Mine — Canadian

Toronto Stocks

Supplied by BIGGAR AND CRAWFORD Peterborough

Complete to 3.30 p.m., E.D.S.T.

	High	Low	Close
Bell Tel.	151½	..	..
Brazilian	36	35	35
Br. Amer. Oil	17	16⅞	17
Can. Paving	5	..	..
Can. Pac. Ry.	185	..	..
Can. Ind. Alcohol	5	..	..
City Dairy	67	65	65½
Con. Smelters	199s	..	..
Distill Seagram	9½	..	..
Dom. Bridge	60½	..	..
Ford A	32	31½	31½
Gen Steel Wares	11	..	..
Goodyear Tire	130	..	..
Inter. Nickel	22¼	21¾	21¾
Inter. Petrol	19¼	18⅜	18⅞
Mont. L H & P.	56¾	56	56½
Massey Harris	27	..	..
Page Hersey	87	..	..
Service Stations	44	..	..
Stand. Steel	8½	8¼	8¼
Steel of Canada	45⅛	..	..
Supertest Petro.	35½	..	..
Twin City	13	..	..
Walkers	9	8¾	9

New York Markets

Over BIGGAR & CRAWFORD Wire

Complete to 3.30 p.m. E.D.S.T.

	High	Low	Close
Alleghany Corp.	21	20	20¼
Allied Chem.	257	252	252
Amer. Can.	125⅜	121½	121½
Amer. Tel. & Tel.	210¾	207⅜	207⅜
Anaconda Copper	50½	49⅜	49⅜
Atchison	210¼	207¼	207¼
Bendix	31	30½	30½
Bethlehem Steel	83¼	80⅜	80⅜
Briggs	21⅝	20	20
Chrysler	29⅝	28⅜	28⅜
Col. Gas	60⅜	59	59⅜
Col. Graph.	17⅜	16⅜	16⅜
Cons. Gas	104⅞	102⅜	202⅜
Dupont	113⅜	109½	109½
Erie	39½	38⅜	39½
Freeport Texas	43½	42¼	42½
Gen. Electric	69⅜	68	68
Gen. Motors	45½	44⅜	44⅜
Gillette	80¼	78¼	78¼
Gold Dust	39	..	..
Houston Oil	84	80	80
Hupmobile Mtrs.	13½	..	..
Int. Combustion	6	..	..
Inter. Nickel	22⅜	21¾	21⅞
Inter. Tel. & Tel.	44	..	..
Mont. Ward	34½	34	34⅛
Nash Motors	35	..	..
N.Y. Central	161	160¾	160⅜
Pack. Motors	14⅞	14⅛	14⅜
Pan-Amer. B	58⅜	..	..
Penns	73	72⅜	73
Radio Corp.	42½	39½	39⅝
Radio K Orph	31⅛	29⅜	29½
Simmons Bed Co.	24⅛	24	24
Sinclair Con. Oil	24⅛	23¼	23⅛
Southr. Railway	80¼	78½	78½
Stand. Brands	19⅜	19	19
St. Oil of N.J.	71¼	69⅛	69⅛
Texas Gulf	58⅛	..	..
United Corp.	31⅛	30⅜	30⅜
U.S. Rubber	21⅛	20	20
U.S. Steel	166	162¾	162¾
Vanadium Corp.	98	91⅞	91⅞
Westinghouse	144⅜	139⅜	140¼
Willys Overland	6⅜	6¼	6⅛
Woolworth	58⅜	58⅛	58⅞
Yellow Cab	24⅜	23⅜	23

FEW CHANGES IN MINING ISSUES

International Nickel Ex-rights Are Down One-half to Twenty-two.

NORANDA FIRM AT $23.

TORONTO, Ont., Aug. 8. (C.P.)—Light trading and irregular price action again marked the mining list during the early period to-day. Only in a few cases were significant changes made, the major portion of the list remaining stationary or within a point or so off last night's close.

International Nickel ex-rights was down a half to $22, but Noranda held firm at $23. Falconbridge and Sherritt-Gordon were both a few cents higher. Waite-Ackerman dropped 4 to $3.41 under pressure of profit-taking, and Abana and Newbec saw small recessions. Amulet remained strong adding another 1½ to yesterday's gain. Mining Corporation fell back 5 to $1.20, but Nipissing was up 9 to $1.35.

Golds were mixed with only a few changes in evidence. Howey and Dome were strong, but Vipond and Big Missouri eased a point each.

Ajax Oil dropped 6 to $2.19 after showing some early strength, and Calmont was off a couple to $1.03. East Crest moved up one to 31.

SLIGHT SETBACK IN THE STANDARD

Many Issues Show Fractional Changes, Most of Them Being Lower.

BRAZILIAN OFF HALF.

TORONTO, Ont., Aug. 8. (C.P.)—Narrow fluctuations with slightly lower levels attained, was the way things went on the Toronto Stock Exchange during the first half of the session to-day. Volume was well below par for the first two hours although the turnover measured up well with the corresponding period yesterday.

Nickel was caught crossing the tape at noon at 21 7-8, this was 3-8 below the list close. The rights of this issue were also off, dropping 2 to sell at 10. This is the lowest point the rights have hit since they were issued.

Brazilian dropped a half to sell at 34¾, Cockshutt and Massey Harris in this group were both unchanged.

The oils were all off fractionally and the volume was exceedingly low. Super Test lead on the downward move, being off a full point to sell at 5. Imperial was off an 1-8, as was Int. Pete to sell at 1. B. A. fell just below 17.

City Dairy held well, taking on ½ to 66, Ford, Gypsum, Weston's, Service Stations, and Goodyear Tire common all went unchanged.

IMPORTANT ISSUES TAKE DROP FROM 2 TO 8 POINTS OR MORE

Sales During the First Two Hours Aggregated 1,378,000 Shares.

UTILITIES UNDER PRESSURE.

NEW YORK, N. Y., Aug. 8. (CP)—The long becalmed stock market was driven far out of the course chartered by the bull leaders in a sudden storm of liquidation today. Important stocks generally were devessed 2 to 8 points or more, as the heaviest selling experienced in several days was loosened by such undermining developments as dividend cuts, slackening steel mill out-put and a sharp break in cotton.

Sales during the first two hours aggregated 1,378,000 shares, exceeding the average turnover for the past four full five hour sessions. Rails and Utilities were under particularly heavy pressure. Real liquidation of long holdings of stock was said in brokerage circles to be in substantial volume, but professional traders were increasingly active on the short side of the market.

The loaning rates indicated that the rails, in particular were choice targets of the professional bear element. Practically every carrier stock was loaning flat.

The speculative fraternity was still confused over the probably effects of the severe drought. The government cotton report as of Aug. 1 placed the crop about 100,000 bales higher than generally expected, which caused immediate decline of $2.50 to $3 a bale in the New York futures market.

Although wheat made good progress during the early hours of trading the collapse in cotton brought a moderate reacton even in that market.

DORION ELECTED IN LAURENTIDES

Conservative Wins Second Recount By Majority of 47 Votes.

110 VOTES COUNTED WRONG.

QUEBEC, Que., Aug. 8. (C.P.)—An official recount of poll No. 2 in Notre Dame Les Laurentides, presided over by Chief Justice Sir Francois Lemieux, declares Charles N. Dorion, K.C., Conservative elected to Parliament from Quebec County over H. E. Lavieueur, Liberal, and F. X. Galibois, Independent.

The Conservative was declared elected on election night, a decision later reversed by the returning officer for the County, who last Friday announced Col. Lavigueur, Liberal elected. Mr. Dorion asked for a recount of the Notre Dame Des Laurentides poll, which bore out his contention that through an error on the part of the deputy returning officer 110 votes intended for him had been awarded to the Independent candidate. Mr. Dorion is elected by a majority of 47 votes over Col. Lavigeur, former Liberal member.

GREATER FIELD IS FORESEEN FOR RED CROSS WORK

British Society Celebrates Diamond Jubilee of Its Foundation.

IN FRANCO-PRUSSIAN WAR.

During Past 60 Years Public Subscribed Over £23,000,000.

TORONTO, Ont., August 8 (C.P.).—A greater and ever-expanding field for Red Cross work and workers is foreseen by Sir Arthur Stanley, chairman of the British Red Cross Society, which is to-day celebrating the Diamond Jubilee of its foundation during the Franco-Prussian War on August 8, 1870.

In a cablegram to the Canadian Red Cross Society to-day Sir Arthur, who is a son of Lord Stanley, a former Governor-General of Canada, said: "On looking back one cannot help being struck by the wonderful generosity of the British public who between 1870 and the present day (including the Great War when the main activities of the British Red Cross Society were carried out in conjunction with the Order of St John) have subscribed well over £23,000,000 for its work.

Filled Useful Place.

"We may perhaps be allowed to take this generous support given to us by the public as an indication that we have filled a useful place in the community and that our efforts in ministering to the sick and suffering of the naval, military, and air forces of the Crown as the agents of the public have met with their approval. In looking forward we see an even greater and ever-expanding field for Red Cross work and workers. Our royal charter has been enlarged and now includes the prevention of disease, the improvement of health, and the mitigation of suffering throughout the world."

Belle Isle Strait Given New Beacon

OTTAWA, Ont., Aug. 8 (C.P.).—A new automatic beacon was placed in commission to-day at Cape Bauld at the easterly entrance to the Belle Isle Straits, whereby Atlantic liners can take their bearings when making the Canadian coast, the Department of Marine announces. This station functions automatically once an hour, day and night, in fair weather and continuously in foggy weather. The C.P.R. liner "Empress of France" was the first ship to take bearings from this beacon, and reports excellent bearings at a distance of 110 miles.

CONDITIONS ARE MOST FAVORABLE AT PORCUPINE

Hollingers Consolidated is Considered to be Looking Better at Present Time.

CALMONT TO BONUS.

Big Profits Are Looed For From the New Granada Mill.

TORONTO, Aug. 8. (Special to the Examiner.)—Recent visitors to the Kirkland Lake and Porcupine camps bring word of activity and very favorable conditions in these districts. An engineer who has just returned to the city reports Hollingers Consolidated is generally considered to be looking better at present than it has at any time since the fire. The company, he states, is also displaying interest in a gold property in Keefer township, west of Timmins, and it is understood to be taking an option with a view to giving it a thorough investigation.

It is definitely established the deal between Mining Corporation, and Abana Mines was signed, sealed and delivered in Montreal last night, the first $50,000 to cover indebtedness on the Abana property being handed over by the former company.

Assumes Full Charge.

Mining Corporation now assumes complete charge of operations at Abana, and will advance additional funds as they are needed in the future. Just what effect this will have on the policy of the company regarding mill construction is rather uncertain, rumor hinting at the possibility that production will be held up pending a turn for the better in either copper or zinc prices.

It is learned the first clean-ore at the new Granada mill will be made some time next week. Operations there are taking the form of a general sampling of the grade coming direct from the underground workings as well as a sampling of the ore contained in two large ore dumps on surface. The clean-up should provide some early officials details on which to base some idea of the success attained. The mail started off at about 40-tons daily though the ultimate capacity, may be close to 200-tons per day.

Officials believe that at only 40-tons the enterprise may be made to pay, and that at the ultimate rate the profits should be important.

For sometime the street has been noting a growing intimacy between the interests of Consolidated Smelters and the Lindsley Group. Thayer Lindsley has been elected a member of Smelters board and Ventures has secured an interest in several enterprises with which the former company is identified, notably The Copper Refinery at Copper Cliff, the proposed zinc refinery in eastern Canada and the northern lead and zinc effort at Great Slave Lake. It is whispered now that Sherritt Gordon and Smelters may be even more closely connected in the near future.

Calmont to Give Bonus

The announcement that Calmont will distribute a bonus of three shares for each share outstanding recalls the fact that in September, 1929, the company's authorized capitalization was increased from 2,000,000 shares of $1.00 par value to 10,000,000 shares of the same denomination. Although no definite statement was made at that time, it was generally understood a bonus of 4 shares for each share outstanding would be paid. The plain of distributing additional shares as a stock bonus rather than through a stock split allowed the company to retain the par value of its shares at $1.00.

It is interesting to note that Imperial Oil controlled by Standard Oil of New Jersey, will tie into the new pipe line running from the Oklahoma field to the north just below Toledo, and will carry the oil to its refinery at Sarnia, Ontario. The importance of imports into this country. A large part of which comes in through pipe lines, is shown by the fact Toronto-Canadian Oil imports for May amounted to 2,362,211 barrels or nearly double the total for May last.

WINNIPEG WHEAT OPENING.

WINNIPEG, Man., Aug. 8.—(C.P.)—Wheat 1 1-8c to 1-8c higher at $1.05 to $1.03; December 1c higher to 3-8c lower at $1.05 to $1.04¼; May, 1 1-8c to 1-8c lower at $1.12 to $1.10 7-8.

Tickets good on either railroads or bus lines at will are being sold in Scotland.

EPIDEMIC FEARED

(Continued from Page 1)

term the scourge — has appeared somewhat earlier in the summer than usual, according to the Medical Health Officer, and the peak should be reached some time this month or early in September. Whereas last year saw the majority of cases brought to a physician, most of the cases this year have been brought to the notice of the medical profession after paralysis had set in.

One instance in this district which Dr. Sutton cited as typical was that in which a Hastings farmer's wife and two children had developed a slight illness during the last week in July. Little had been thought of it, and no doctor consulted. On the Saturday of that week the farmer himself did not feel well. On Monday he was showing some slight musoular weakness. On Tuesday he was extremely paralyzed. On Wednesday night he died of complete paralysis, involving even the muscles of respiration. The remainder of the family proved immune to the virus and fe-covered completely.

"If the man had consulted a doctor," the Health Officer commented, "he would have been given the serum Sunday or Monday and he would have been alive and well to-day.

People Must Waken Up

"The disease is appearing among our own permanent residents of the district," said Dr. Sutton, "but it has not been present among visitors or the summer population. I am quite aware what an epidemic 'scare' might do to the summer trade, but this district is going to be hit—and hit hard—unless the people awake to the situation."

According to tests, rural children are never immune to anterior poliomyelitis, and not more than 40 per cent of rural adults. There is less danger in the cities.

The germ of the disease has never been discovered; is probably too fine for the finest microscope, according to the doctor. The serum, however, works miracles if applied in time.

"It is almost certain that the disease will spread here," stated Dr. Sutton, "since there are so many abortive cases which never develop to the serious extent of paralysis. There are at least ten of the latter to one which develops.

"Infection is very difficult to control. The provincial Department through the medical officers of health provides the convalescent serum, which we have ample proof will prevent paralysis if the case is recognized in time. The present incursion of the disease in this district should not result in further deaths or paralysis if the general public, and particularly parents, awake to the danger that is present, and cooly and without excitement, keep tab on the health of families, acquaint themselves with the characteristics of the disease, and seek their physician should these symptoms be observed."

If in doubt, parents should err on the safe side, the doctor observed.

MONTREAL GUARD TAKEN OFF R-100

Alderman Orders 100 Policemen Back to City When Admittance Refused Him.

WILL NOT ATTEND BANQUET.

MONTREAL, Que., August 8 (C.P.). — Challenged by the military guards at the base of the mooring mast at St. Hubert Airport when he went to inspect the R-100 yesterday Alderman Bray, chairman of the city executive, returned immediately to the City Hall and ordered Director of Police Langevin to withdraw the hundred Montreal police on duty at the airport. He declared to newspapermen that soldiers had told him to "Get back, you'll have to wait" despite the fact that he had explained his identity. Alderman Bray said he waited an hour and a half to get aboard the dirigible before returning to the city with his party. He told newspapermen he would not attend the civic banquet in honor of the officers of the R-100 to-night.

Controller Seeks Peace.

J. A. Wilson, Controller of Civil Aviation in Canada, visited Alderman Bray at the City Hall bent on conciliation. He was closeted with the leader of the City Government for ten minutes, which apparently effected a mild change in the ruffled attitude of Alderman Bray. He would not say if the police would be sent back to the airport.

The incident occurred when the leader of the city executive went to see the airship with a party of friends and relatives. There was a line waiting to get aboard the dirigible, on which only a small party of fifteen or twenty is allowed to visit at one time. Producing his card of invitation, Alderman Bray sought to enter the airship, but was marshalled to one side by the military. Mr. Wilson said he had apologized for any unintentional rudeness on the part of the men in the tower.

MALAVIYA GIVEN FREEDOM

BOMBAY, India, Aug. 8.—(AP) — Pandit Malaviya, who was fined 100 rupees yesterday in connection with a civil disobedience demonstration last Saturday, was released from jail to-night and received a great ovation as he walked forth.

When the Pandit was sentenced yesterday he was given his choice of paying the fine, which amounted to about $36 or spending fifteen days in jail. An unidentified person paid the fine to-night and Malaviya was free.

NEW BROADCAST STATION PLANNED

London Short Wave Transmitter Heard in Remotest Part of Empire.

DAILY PROGRAM.

LONDON, Aug. 8.—(C. P. Cable.)—Great Britain is to have a permanent short wave Empire broadcast station with world-wide range, according to the News-Chronicle. This step is the result of negotiations between the British Broadcasting Corporation and the Colonial Office. Various overseas authorities have co-operated with the B. C. C. to purchase land adjoining the Daventry broadcasting station. Here a short wave transmitter will be erected capable of being heard in the remotest parts of the Empire.

The cost of the installation will be met by the Colonial Office, with the assistance of the colonies themselves, it is reported, and the Dominions will probably be asked to contribute also when the Imperial Conference meets.

The treasury has provisionally agreed to find $100,000 for the original outlay, while the B. B. C. will provide programs free. Work will probably be begun on the new transmitter within three or four months. The Empire broadcast would at first be operated for only a limited period each day.

DIRIGIBLE MAKES

(Continued from Page 1)

of the ship, and requested to remove their shoes, in stocking feet they were paraded through.

Many of the visitors were so excited after the return trip down the mooring tower elevator, that they completely forgot the cigarettes, and lighters and matches they had checked in pigeon-holes at the door. They all seemed anxious to get out of the crush and look at the ship again from the outside, estimating just what distance they had been from the nose of the dirigible.

In spite of the hours of waiting, the majority of the visitors were very patient. The crowd realized that only small parties could enter the elevator, and he safely handled aboard the R-100 for the opportunity to inspect her 200 feet above the ground.

ROBBER IS SHOT POLICE STATION

Suspect Snatches Detective's Pistol and Wounds Two Officers.

KILLED IN ESCAPING.

NEW YORK, N.Y., Aug. 8.—A robber suspect was shot and killed in a police station to-day after he had snatched a detective's pistol and wounded two officers in an attempt to shoot his way out.

Detective Harry Bloomfield of the Highbridge Station was making a fingerprint record of the suspect, Robilion Fernandez, 26, negro. Fernandez leaned over, seized Bloomfield's pistol from the holder and shot Patrolman Richard Elfers who was guarding other prisoners. He then shot Bloomfield in the chest. The detective, despite his wound, wrested the gun from the prisoner and shot him through the head.

BISHOPS' SESSION DRAWS NEAR END

Few Statements Issued on Proceedings of Lambeth Conference.

KEEP BALANCED OPINIONS.

LONDON, England, Aug. 8 (By Thomas T. Champion, C. P. Staff Correspondent).—The Lambeth Conference, comprising Bishops of the Anglican Communion from all corners of the earth, closes this week. At least it has proved to the entirely worldly-minded that these good shepherds who wear the rochet and carry the pastoral staff know how to maintain their own counsel collectively. It is true a short statement has been published every night, giving the subject of the day's discussion and the chief participants in it. The only definite conclusion to be gained from these announcements is that the Archbishop of Canterbury as President, endeavors to maintain an exact balance of delivery of opinion from these high officers of Anglicanism.

In general, the balance is carefully observed. A Bishop of the Church at home who rules a diocese of one or two hundred square miles and several millions of population will be followed by a Bishop from afar, who superintends an area of some millions of square miles, and a population of a few hundred white men. Much the same diversity would doubtless be discovered if the schools of thought to which these grave participants in debate belong were to be analysed. It is expected the report of the conference will be published within a few weeks.

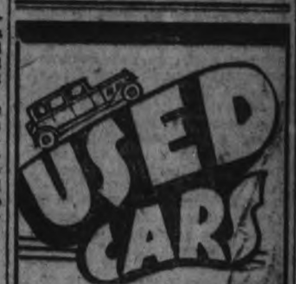

SPECIALS AT TORONTO USED CAR PRICES

1929 Star 6 Coupe (Certified)	$350
1929 Durant 4 Sedan (Certified)	$625
1929 Durant 4 Coupe (Certified)	$595
1929 Durant 6 Coach	$695
Dodge Coach—a good serviceable automobile,	$295

CERTIFIED MEANS
—Prices Marked in Plain Figures
—30-Day Guarantee.
—5-Day Driving Trial.

SELKIRK and ELLIOTT

PHONE 98 - 171-175 HUNTER

THE NEW

UPTOWN SILK SHOPPE

COME EARLY

OUR SILKS Make up Beautifully
And Our GRAND OPENING SALE

PRICES ARE ASTONISHINGLY LOW.

Our Stock was cleaned up so fast during the first few days of the Sale that many ladies were unable to get the lengths they wanted. For SATURDAY SELLING, new shipments have arrived, and we will have an abundant supply. So come early and make sure you get suited, and share in the Big Savings.

SPECIALS IN SILKS AND COTTONS

Brocaded Satin, 15 Different Colors, Yard	33c
English Fugi, in all Colors, Yard	27c
36-inch Anderson Ginghams, Guaranteed Washable, Yard	14c
Raw Silk, 33 inches wide, Yard	29c
Printer Rayons, Floral Designs, 36 inches wide, Yard	33c
Printed Rayon Flat Crepe, 36 inches wide, Yard	49c
Printed Rayon Rajah, 36 inches wide, Guaranteed Washable, Yard	49c
Shot Taffeta, Large Variety of Colors, 36 inches wide, Yard	69c
Georgette, in all Shades, 38 inches wide, Yard	98c
All-Silk Flat Crepe, 38 inches wide, A Real Bargain, Yard	$1.00
Printed Chiffon, New Leading Designs, 38 inches wide, Yard	$1.00

Specials in Underwear

2-Piece Set, consisting of Vest and Bloomer or Brassiere and Bloomer, very good quality, Special 89c
Bloomers, all colors, all sizes 49c
Vests, all colors and all sizes, 45c
Slips, very good quality, with shadow-proof hem, in all shades and sizes 89c
Panties, large variety of colors—Special 45c

Specials in HOSIERY

Full-fashioned Service Weight Hose, Pair 79c
Full-fashioned Silk Hose, Pair, 89c
Ful-fashioned Pure Silk Service and Semi-Chiffon, Pair $1.19

SEE OUR WINDOW DISPLAY TO-NIGHT

UPTOWN SILK SHOPPE

404 GEORGE ST. PHONE 3619

FINANCIAL NEWS AND BRIEFS

A SPECIAL SERVICE T O THE EXAMINER

TORONTO, Aug. 8. (Special to th Examiner.) — New offerings of bonds will be found in the neighborhood of present prices if and when an active public demand materializes, in the opinion of Standard Statistics Company, New York. Such a development is not likely to be delayed indefinitely, except in the case of a revival of speculative interest in equity shares and this is considered a remote contingency. Standard statistics further believes it is entirely possible that during the fall months, a market for fixed-interest obligations may be witnessed which, in strength and activity, will be without parallel in recent years. Despite recent irregularity in the stock market, prices of high grade fixed interest obligations have continued to move steadily forward. That the upward movement is likely to make further progress is definitely indicated by analysis of fundamental factors governing trends of bond values.

The current situation, both as respects credit conditions and commodity prices, is more definitely favorable to the buyer of long term fixed interest securities than at any time in the last decade. It is regarded as particularly significant that the advance in high grade bonds has thus far been accomplished on a comparatively small turn-over and virtually without participation on the part of individual investors. Standards statistics states buying has originated almost exclusively with banks, insurance companies and other institutions.

Canadians interested in the welfare and progress of their own country should invest in securities of companies actively operating in the Dominion. Such procedure ensures an ample supply of capital to develop out natural resources, but manufacturing on a plane where it can compete with industries of other nations and enable Canada to take her rightful position among the front rank of nations of the world. Investors are constantly being appealed to, rather to purchase stocks of sound Canadian companies than send their funds to Wall Street. On the other hand, the public at the present time has a strong argument against carrying Canadian securities and call the banks for being at the root of the trouble. Interest rates in Canada continue abnormally high in comparison with other countries where the central banks have lowered the rediscount rate by successive stages until rates now are 2 and 3 per cent. Accounts carried with brokers in Wall Street are charged interest according to the prevailing rate of the month in the call money market, a market which varies from day to day. With money cheap in the United States, accounts can be carried there around 3 per cent, compared with seven per cent in Canada. It must not be lost sight of however, that rates are stable the year around in Canada and that when interest charges for Wall Street accounts were ranging up to as high as twenty per cent, the prevailing charges here was seven and seven and one half per cent.

ARRANGING FOR STEWART.

BROOKVILLE, Ont., Aug. 8 (C.P.).—A non-partisan community picnic will be accorded Hon. H. A. Stewart, newly appointed Minister of Public Works in the Bennett administration, upon his return to his home here this evening from Ottawa.

ADVERTISE IN THE EXAMINER

DESCENDANTS OF LATE PETER SINE HOLD BIG RE-UNION AT STIRLING

About 100 Years Ago Family Took Up Residence in Rawdon Township.

OVER 400 ATTEND

(Examiner Correspondence)

STIRLING, Aug. 8.—Of late years family re-unions have become quite common events throughout the country and no more so than here, until there is very few of the pioneer families who are not having their annual gathering. It remained for the Sine family to organize and plan such an organization a few months ago. A number of the name met in the Agricultural room here and organized for their first re-union electing the following officers: F. P. Sine, Foxboro, President; M. B. Sine, Corresponding Secretary, Frankford, R. R.; George E. Sine, Frankford, Recording Secretary and M. W. Sine, Stirling, Treasurer, to carry on the work and hold the first gathering of the family at Stirling fair grounds on Wednesday. Three hundred invitation cards were printed and sent to all those whose names were furnished the secretary. All his cards were exhausted before he had come to the end of his mailing list.

The day Aug. 6th came, and with its early hours the assemblage began to arrive until neaaring the noon hour between 400 and 500 people, young and old were gathered at the Agricultural park at the west end of the village. The forenoon was spent in getting acquainted with one another as a great many had never known or met each other. Mrs. M. B. Sine had drawn a family tree which was the centre of attraction the greater part of the day.

Came to Canada in 1787

This drawing showed that one Peter Sine came to Canada from Montgomery County, New York State shortly after the American Revolution that is about the year 1787 and settled in the sixth concession of the Township of Sidney. Four sons and three daughters were the children of Mr. and Mrs. Peter Sine. Three of the sons, James, William and Peter moved with their families to the fifth concession of Rawdon Township about 100 years ago, where they have increased in number and become honored citizens of the community. One of the daughters of Peter Sine married a Wright. From this source the Sine blood is found in the Johnston's, Kemps, Moores, Hams and others.

Two of the third generation were present, viz Benson Sine of Wallbridge, who was the youngest son of James, son of Peter, and Mrs. Spencer of the front of Thurlow Township who was a daughter of Thomas Sine and granddaughter of Peter. Tables were laid for nearly 400 and at these a happy grouping of families enjoyed themselves. When due justice had been accorded this part of the program. It was carried unanimously that the family gather in the same place, the date to be set by a committee. The officers of 1930 were all re-elected. The secretary read several letters and telegrams from those who were unable to be present. Short speeches were made by Mr. Clifford Sine of Gananoque and Mr. Fred Sine of Sydenham, Ont., who is Professor in Science at Queen's University as well as principal of Sydenham High School. These are sons of George W. Sine, a former principal of Stirling public school. Mr. Leonard Sine of Wallbridge, Sidney won the prize of a box of confectionery for having the greatest number of descendants present. Mrs. Adelade Hamilton was given a boquet of flowers as she was the oldest lady present. Games of races, baseball and other sports was the amusement for the younger class, while others were renewing old and forming new friendships.

It was a busy day for the registrar as nearly 400 names were entered in the book.

Fancy caps were worn as decorations by a large number. A booth managed by Messrs. M. Sine, G. Sine, E. Sarles and S. Murphy furnished ice cream and cool drinks, which was a pleasing and profitable feature of the occasion.

TREATY PLANE FINISHES TOUR

Party Has Close Call as Machine is Forced Down on Hudson River.

TRUSTY INDIANS HELP.

TORONTO, Aug. 8. — Forced to battle for their lives against storms and fogs which more than once caused their plane to make a forced landing, the Indian treaty party, which left Ottawa on July 2 to negotiate treaties with tribes in the wilds of Ontario, successfully completed the circuit of Ontario's hinterland on August 6 and landed at Remi Lake yesterday.

Disaster overtook the party below the rapids at the mouth of the Hudson River near Winisk when the plane was forced down on the water in the teeth of a terrific gale. The craft was driven on a rock shoal, but further mishap was avoided by the efforts of the pilot, Flight-Lieutenant Dave Harding, and several trusty Indians, who brought the plane to a safe harborage just as it was starting to sink. The machine was damaged and there was a delay of two days until repairs could be effected.

News of the party's adventure was contained in a telegram sent to Hon. William Finlayson, Minister of Lands and Forests, by W. C. Cain, Deputy Minister, who is one of the party.

Perilous situations abounded on the trip, but by dint of tremendous efforts and the assistance of trusty Indians the members of the party came through without harm.

"Landed to-day at Remi Lake, personnel of party being all well," was the cheering message of the Deputy Minister from Kapuskasing.

Flying over wild and lonely country, beset by sudden squalls which presented a constant menace to the safety of the plane and its occupants, forced down below the rapids at the mount of the Hudson River but overcoming all obstacles in their path, the little band triumphed over the elements and completed their adventurous flight.

NEW IN NEW YORK

The Hotel Wellington

7th AVE. at 55th ST.

SINGLE
$2.50—$3.00
$3.50

DOUBLE
$3.50—$4.00
$4.50

(all rooms with private baths)

Weekly Rates at Substantial Reductions

NORWOOD RINKS WIN IN FINALS

Splendid Tournament is Held By Norwood Lawn Bowling Club.

COBOURG IS BEATEN.

NORWOOD, August 8. — Civic holiday, Monday, August 4, was a gala occasion for the Norwood lawn bowlers. The day was celebrated by holding their first tournament since the club was organized about three years ago. In spite of the many counter attractions there was a large turnout of bowlers from all parts of the district, one rink coming from as far west as Brantford. While the early part of the day was hot, the late afternoon and evening was delightfully cool and almost perfect for bowling. The grounds were handsomely decorated for the occasion, the local ladies operated a booth on the grounds and were kept busy throughout the day serving cold drinks, etc. Quite a number of ladies accompanied the bowlers from outside points and spent the day in watching the games and picnicking. Towards evening the grounds were crowded with spectators watching the semi-finals and finals being played off, and it was well on to midnight before the final games were decided. M. Carter of Norwood, with his rink composed of John Riseborough, P. M. Grover, and K. F. Kempt, carried off the honors in the primary event by defeating William Delaney of Cobourg. In the consolation event R. T. Stillman of Brantford defeated C. Jones of Hastings, and in the hard luck, A. M. Smale of Warkworth defeated D. B. Cutcliffe of Norwood. Sixteen handsome prizes were donated to the winners. On the whole the games were closely contested, several ties having to be broken at the 12th end. The play was as follows:

Preliminary Round.

Brantford.		Belleville.	
R. T. Stillman	10	R. J. Wray	11
Cobourg.		Norwood.	
H. L. Hall	15	D. B. Cutcliffe	7
Cobourg.		Hastings.	
J. Skitch	19	C. Jones	9
Warkworth.		Cobourg.	
A. M. Smale	9	W. Delaney	12
Tweed.		Hastings.	
F. Hindle		Dr. Campbell	
Norwood.		Warkworth.	
M. Carter	14	George Dawe	10
Hastings.		Norwood.	
H. Dodd	10	Dr. Sutton	15
Belleville.		Stirling.	
Dr. Haffner	6	M. Solmes	16
Norwood.			

Dr. Carleton—a bye.

Second Round.

Hall	12	Skitch	5
Wray	16	Hindle	7
Carter	19	Solmes	1
Dr. Sutton	8	Delaney	18

Third Round.

Wray	11	Carter	14
Hall	8	Delaney	11

The Finals.

Norwood.		Cobourg.	
Carter	16	Delaney	8

Consolation and hard luck events were also run off at the same time, R. T. Stillman of Brantford winning the consolation prize and A. M. Smale of Warkworth the hard luck prize.

The New Minerva Radios

New Features — New Cabinets
New Tonal Qualities

The new 1930-1931 Minerva Radios are now ready for your inspection. Far in advance of former models, they combine extraordinary efficiency with most moderate prices. Their equipment includes screen grid tubes, 245 power tubes, electro dynamic speakers. Competent judges of radio performance cannot fail to appreciate their superb qualities. Three attractive models, the two larger using screen grid and 245 power tubes and electro dynamic speakers. The smaller model, 171-A power tubes and inductor dynamic speakers.

New Minerva Neutrodyne Model

129.50

Using 4 UX-226 one UY-227, one UX-280 and two UX-171 tubes. Inductor dynamic speaker and attractive walnut cabinet. Complete with 8 tubes 129.50

By Deferred Payments—deposit $12.95 and 10 monthly payments of $12.47. D.P. total, 137.65.

New Minerva Batteryless Radio

149.50

The 8-tube screen grid chassic and electro-dynamic speaker offer true tone, more stations and greater volume. Cabinet of highly polished walnut with inlay of bird's-eye maple. Complete with 8 tubes 149.50

By Deferred Payments—deposit $14.95 and 10 monthly payments of $14.40. Total D.P., 158.92.

New Minerva Batteryless Radio-Phonograph

199.50

Radio or record reproduction at the turn of a switch. Outstanding radio performance combined with amazing realistic record reproduction. Fine walnut cabinet. Complete with 8 tubes 199.50

By Deferred Payments—deposit $19.95 and 10 monthly payments of $19.22. Total D.P., 212.07.

CANADIAN DEPARTMENT STORES LIMITED

NOTED DOORMAN DIES IN NEW YORK

Thomas J. Bull Missed Only 14 Performances Since Metropolitan Opera Opened.

NEW YORK, N.Y., August 8 (C. P.). — Thomas Jacob Bull, head doorman at the Metropolitan Opera House since it opened 47 years ago, died yesterday in St. Vincent's Hospital. He was 78.

From the night of October 22, 1883, when the Metropolitan threw open its doors for its premiere with Ital Camanini and Christine Nilsson singing "Faust" until the end of the season just closed, Mr. Bull was at the door taking tickets. In that time he missed only 14 performances. That was during the season of 1922, when he was ill for two weeks.

He knew Caruso, Tetrazzini, Sembrich, Melba, Nordica, Farrar, and a host of lesser stars of the operatic world. The brilliant throngs of opera-goers were known to him by name and face. Box-holders never needed to show their credentials more than once. He remembered them.

RADIO PROGRAM

SATURDAY FEATURES

6:45 a.m.—Tower health exercises —CKGW with NBC.
8:00 a.m.—Shirriff's program — CKNC.
8:00 a.m.—On the 8:15—Landt Trio and White—WGR with NBC.
8:15 a.m.—Morning devotions — WGR with NBC.
8:30 a.m.—Cheerio—CKGW with NBC.
9:00 a.m.—Something for Every One—CBS Chain.
9:00 a.m.—Morning melodies — WEAF Network.
10:00 a.m.—Hits and Bits— WEAF and Network.
10:00 a.m.—Columbia Grenadiers—CBS Chain.
10:30 a.m.—U. S. Army Band — CBS Chain.
11:00 a.m.—Three Little Maids — WEAF Network.
11:15 a.m.—Radio Household Institute—WEAF Network.
11:30 a.m.—Saturday Syncopators—CBS Chain.
11:30 a.m.—Children's Hour — CKNC.
12:00 noon—On the Wings of Song—WEAF Network.
12.00 noon—Organ Melodies — Al Carney—WJZ Network.
12:00 noon—Adventures of Helen and Mary—CBS Chain.
1:45—National Farm and Home Hour—WJZ Network.
2:00—Melody Three—WEAF Network.
2:00—Ann Leaf at the organ — CBS Chain.
2:30—Band of a Thousand Melodies—WJZ Network.
2:30—Dominion Male Quartet — CBS Chain.
3:00—The Marionettes — WEAF Network.
3:00—Classic gems—WJZ Network.
3:00—Columbia Ensemble —CBS Chain.
3:30—Chicago Serenade — WJZ Network.
4:00—Harvey Robb at the organ—CPRY.
4:00—Dancing by the Sea — CBS Chain.
4:30—The Gauchos—CBS Chain.
5:00—The Lady Next Door—WEAF Network.
6:00—The Jameses—CKGW with NBC.
6:15—Black and Gold Room Orchestra—CKGW with NBC.
6:15—Ted Husing's Sportslants — CBS Chain.
6:30—Cecil and Sally—CKGW.
6:45—Uncle Abe and David — WEAF Network.
6:45—Literary Digest Topics—WJZ Network.
7:00—Amos 'n' Andy — CKGW with N.B.C.
7:00—The Crockett Mountaineers—CBS Chain.
7:30—Feature—CKGW with NBC.
8:00—Royal York Concert Orchestra—CPRY.
8:30—Goldman Band Concert — CKGW with NBC.
9:00—Palais Royale Dance Orchestra—CFRB.
9:00—Silver Flue—WEAF Network.
9:00—Hank Simmons's Show Boat —CBS Chain.
9:30—Royal York Dance Orchestra—CPRY.
9:30—Dutch Masters Minstrels — WJZ Network.
9:30—General Electric Band — WEAF Network.
10.00—The Cub Reporter— CKGW with NBC.
10.00—Paramount Hour — CFRB with CBS.
10:00—B. A. Rolfe's Orchestra — WEAF Network.
10:15—Broadway Lights — CKGW with NBC.
10:30—Miniature Theater— CKGW with NBC.
10:30—Fred Culley's Dance Orchestra—CPRY.
11:00—Toronto Globe newscast — CFRB.
11:00—Slumber Music—CKGW with NBC.
11:15—Don Bigelow's Orchestra — CKGW with NBC.
11:30—Amos 'n' Andy—WJZ Network.
11:30—Guy Lombardo's Orchestra —CBS Chain.
12:00 midnight—Barney Rapp and His Hotel New Yorker Orchestra—WEAF Networker.
12:00 midnight— Edgewater Beach Hotel Orchestra—WJZ Network.
12:30 a.m.—Nocturne—Ann Leaf at the organ—CBS Chain.

Keep a KODAK Spying in the Land of *Make-Believe*

WHERE a box turns into a circus-wagon, or a newspaper becomes the helmet of a stout-hearted soldier . . . . *that's* the magic empire of childhood.

But suddenly it's all over, and the children move into the realm of the real. Then what will you have as mementoes of their imaginative, whimsical years?

Let's hope you'll have pictures . . . . books of pictures . . . . heaps of pictures. Pictures to bring back the youngsters just as they are today. Pictures which you yourself made with a Kodak.

Take a Picture Every Week

Start making a Kodak biography of your children before it is too late. The best way is to take at least one picture every week. Take the children alone. Take them with the family. Take them with their playmates. To help you get the most interesting pictures of your children, we have prepared a special free book: "Taking Pictures of Your Children at Their Best". The coupon will bring it to you. Mail it today.

You'll find photography just as easy as can be, provided you use a genuine Kodak or Brownie and genuine Kodak Film. A small outlay buys a fine Kodak or Brownie today. No. 2 Brownie taking pictures 2¼ x 3¼ costs only $3.25 in one of five beautiful colours: red, green, grey, brown and blue. Carrying case in matching colour, $2.25. There's a Brownie for as little as $2.25 and Kodaks are priced from $5 up.

INSIST ON KODAK FILM

It gets the Picture

Genuine Kodak Film should be used in all your picture-taking. It is the *safe* film .... the film which made amateur picture-taking possible. Ask for it by name. Identify the genuine by its familiar yellow box.

MAIL FOR FREE BOOK

Canadian Kodak Co., Limited, Toronto 9, Ontario.

Please send me free illustrated book telling how to take pictures that show children at their best.

Name.....

Address.....

City.....*Prov*.....

Canadian Kodak Co., Limited, Toronto, Ontario

On Steep Grades... Don't Try to Pass

There's danger in driving up steep grades in the middle of the road. A car which you cannot see, may approach you from the opposite direction.

Keep in the traffic line on the right side of the road whenever you cannot see a reasonable distance ahead.

The approaching driver may not have time to turn out for you. If he does not do so, there's a crash . . . yourself and others hurt and cars smashed up.

Remember the Rules for Safe Driving. Read them whenever you see them in this advertising or elsewhere.

The Keystone of Safety
on The King's Highway
and all other roads and streets

CARE
COURTESY
COMMON
SENSE

Highway Safety Committee

The HON. GEO. S. HENRY *Chairman*

1213

DEATHS AND MARRIAGES INCREASE IN DOMINION DURING YEAR 1929

Births Drop 1,842 Compared With 1928—Traffic Toll is 2,198.

834 SUICIDES

The preliminary report of vital statistics of Canada for 1929, issued to-day by the Dominion Bureau of Statistics, shows a decrease of 1,842 in the number of births, an increase of 4,393 in deaths and an increase of 2,954 in marriages as compared with the preceding year.

Living births in 1929 numbered 234,915 giving a rate of 24.0 per 1,000 population. This rate compared with 24.5 in 1928, 24.6 in 1927 and 24.8 in 1926.

There were 113,450 deaths in 1929 and the death rate was 11.6 per 1,000 population, as against 11.3 in 1928, 11.1 in 1927 and 11.5 in 1926. The pronounced increase in 1929 in the number of deaths and the death rate was largely due to the influenza epidemic which had its peak in January of that year. Deaths assigned to this cause numbered 7,168 during the year as compared with 4,703 in 1928, 3,451 in 1927 and 5,174 in 1926. The influenza death rate in 1929 was 72 per 100,000 as against 49 in 1928, 36 in 1927 and 55 in 1926. Diphtheria accounted for 981 deaths in 1929, giving a rate of 10 per 100,000; whooping cough for 755 deaths and a rate of 8; measles, 619 deaths and a rate of 6; typhoid fever for 467 deaths and a rate of 5; scarlet fever for 440 deaths and a rate of 4.5. The deaths from measles showed an increase of 282 over the preceding year, but were almost identical with the number in 1927.

The 1929 death rate from diseases of the heart was 135 per 100,000 which compared with 131 in 1928, 124 in 1927 and 122 in 1926. The cancer rate was 90 in 1929, against 88 in the preceding year, 83 in 1927 and 81 in 1926. Amongst other important causes in 1929 were pneumonia with a rate of 86, tuberculosis with 79.5, diseases of the arteries with 61, nephritis with 58 and diarrhoea and enteritis (mainly amongst infants) with 50 per 100,000 population.

7,136 Violent Deaths.

Violent deaths numbered 7,136 during 1929, and the rate was 73 per 100,000. Traffic accidents contributed 2,198 deaths to the total, and in 1,294 of these cases automobiles were involved. Accidental drownings numbered 947. There were 834 suicides in 1929, this gure comparing with 751 in 1928, 759 in 1927 and 680 in 1926. The number of homicides in 1929 was 181.

Deaths of infants under one year of age totalled 21,667 during the year under review, giving a rate of 92 per 1,000 births. The corresponding rates of earlier years were 89.5 in 1928, 94 in 1927 and 102 in 1926. All provinces except Quebec showed higher rates of infant mortality in 1929 than in 1928. In the province named the rate fell from 124 in 1928 to 120.5 in 1929.

Marriages numbered 77,265 during the year under review, as compared with 74,311 in 1928, 69,515 in 1527 and 66,656 in 1926. The rate for 1929 was 7.9 per 1,000 population, against 7.7 in the preceding year, 7.3 in 1927 and 7.1 in 1926. In the eight provinces comprising the Registration Area as of 1921, the number of marriges and the marriage rate were higher in 1929 than in any other year during the period 1921-29.

Renovating Palace

The archbiship's palace, erected at Kingston, Ont., in 1842, is undergoing a transformation. Above photograph shows tearing down of the under direction of Rev. Father Corrigan.

LICENSES HAVE BEEN TAKEN OUT FOR 503 DOGS IN PETERBOROUGH

Classification Varies From the Aristocratic Spitz to the Perky Pomeranian.

TERRIERS HEAD LIST

An inspection of the official "Who's Who" of Peterborough dogdom, the license register at the Police Station, reveals that there are over 503 dogs in the city at the present time. Dogs born since May 15, for which licenses are not required, and a few strays would not be included in this figure.

The register indicated that all the more common varieties of dogs are well-represented in Peterborough. Classifications range from the nondescript mongrel to the aristocratic Spitz and from the perky Pomeranian to the massive Newfoundland. As the classification of the dog for which the license is being bought is left entirely to the discretion of the owner, it is to be suspected that an accurate investigation would necessitate the allocation of the greater portion of the animals, which now enjoy more distinguished names, to the mongrel column. Many dogs are saved from such lowly classification only by the pride of their owners, it is thought. At the same time, many a dog owner registers his mongrel pet at the station with as much pride as one would register a costly Shepherd or Pointer.

Terriers Head the List

Dogs under the general classification of Terriers lead the list in Peterborough with a total of 76. This total is made up largely of Fox Terriers but includes several Irish Terriers, Wire Haired Terriers, Bull Terriers and Scotch Terriers. Two Irish Skye Terriers are registered.

The Boston Bull Terrier classification runs a close second with 75, including four French terriers and one English Pit Bull. Pomeranians come next on the list, there being 61. Fifty-two strong, the mongrel classification holds fourth place, but is almost equalled by the Spaniel division which claims 51. Collie dogs used to lead the dog list in the city but this year number only 50. The Police Dog which not long ago was a rarity in this district, now seems to be decidedly popular. There are 48.

Other classifications are as follows: Airdales, 25; Hounds, 21; Pekingese, 8, Setters, 2; Coach Hounds, 2; Retrievers, 2; Beagles, 1; Greyhounds, 1; Danes, 1; Poodles, 8; Spitz, 10; Huskies, 2; Newfoundlands, 3; Wolfhounds 1.

As well, four kennels have been registered. The dogs in kennels are not recorded separately.

MONACA ROD CLUB LEAVES FOR HOME

About 40 Fishermen Comprised Which Has Spent Three Weeks in District.

The Monaca Rod and Gun Club of Monaca, Pa., a smaller municipality about 20 miles from Pittsburgh, having spent three weeks on the shores of Lake Katchewanooka left yesterday via Canadian National Railway for their home town. They reported the fishing fairly good. In one instance 13 bass were caught by two fishermen in a few hours.

About 40 fishermen comprised the camp. They brought with them one baggage car and two coaches and their camp as described by the many who saw it, as the most complete of its kind ever seen in this district. It included splendid refrigeration services, kitchen, dining-hall, radio, etc., etc.

This club has been coming to Canada for about 25 years, and this year was their first in this immediate district. Preliminary arragements were made for their coming at the Pittsburgh Sportsman and Outdoor Show where the Chamber of Commerce and Trent Waterway Association had an exhibit for eight days last spring.

The club was most successful in catching turtles, many of them weighing as high as 25 pounds. They took back with them, crated, about 19 splendid specimens, crate weighing 275 pounds.

It is expected that arrangements will be made for their return to the Kawartha Lakes another season.

Bring Your PRINTING Problems to Us

Voted Conservative At One Hundred And Two

PICTOU, N.S., Aug. 8.— Claimants to the title of Canada's oldest voter must have passed the second years of their second century, or perforce bow to Miss Christy Dunn of Westville, N. S., who on July 28 marked her ballot for Colonel Thomas Cantley.

Miss Dunn, who is 102 years old, is active both physically and mentally. Every Sunday she attends at least one, and sometimes two services in Saint Andrew's Presbyterian church at Westville. She was deeply interested in the federal election campaign.

Miss Dunn, who was born in Merigomish, has spent practically her whole life in Pictou County.

PROSPECTOR AND HIS SON FOUND ALIVE IN WOODS

THE PAS, Man., Aug 8—(C.P.)—Lost for nine days in the Northern Manitoba woods, Prospector Harry Cairns and his 15-year-old son, George, were found to-day alive and well. The father was weakened somewhat by the wandering since the pair missed the trail to their camp, near Bakers Narrows on the north arm of Lake Athapapuskow.

Second Letter Of Mrs. Trail To Appear On Saturday

In Saturday's edition of The Examiner there will appear the second and last letter of Catharine Parr Trail. Many of Mrs. Trail's letters have been published in book form but the one which appeared last Saturday and the one for next have never been published. Saturday's letter will tell about Mrs. Trail's visit to the Mill at the Rapids, now Young's Point

GRAFTON & CO., Ltd.
CLOTHING MANUFACTURERS

MEN'S KHAKI PANTS
$1.00
Fine Twilled Olive Khaki Drill. Smart cut; five pockets, belt loops, cuff bottoms. Sizes 30 to 50 - inch waist.

GRAFTON'S

MEN'S PANTS
Well made, serviceable Trousers, in neat, dark stripes, finished with roll edge, bottoms, belt loops. Reg. $20.00 value, for ... $1.45

SATURDAY, LAST DAY OF GRAFTON'S GREAT
3-DAY BARGAIN SALE

Were You Among the Thousands to Share in These Wonderful Bargains? If Not, Be Here Saturday Morning at 9 o'Clock

Sensational Price Reductions on Splendid Lines of Men's and Boys' Wear for the Last Day. Fine Suits, Separate Trousers, Summer Clothing, Fine Shirts, Sweaters and Pullovers, Summer Underwear, Fine Sox, Work Sox, Work Shirts and Many Other Seasonable Lines at Bargain Day Prices for Quick Clearance. See our Windows.

SPECIAL NOTICE TO OUR MANY CUSTOMERS

Every hour during this great Bargain Sale we will place on our bargain tables odd lots of various lines that will be marked at ridiculously low prices. Our idea is to clear out every odd lot discovered during our recent inventory. The extremely low prices will naturally insure quick sales, so come often. Many dollars will be saved by thrifty buyers.

EXTRA SPECIAL!
Men's and Young Men's SERGE SUITS

For the last day of this Sale our factory has given us the most outstanding bargain that we have ever received. All-Wool English Serge Suits, made in the three-button model for the man, the two-button model for the young man, and also the popular double-breasted model. All sizes, 36 to 44. All at one price Saturday.

$18.50

Men's and Young Men's Suits

Regular up to $16.75 for $10.00. Truly this is a remarkable offer when the materials and workmanship are considered. Note the all-wool cloths in medium and light shades of grey. Three days only ... $10.00

A big choice of fine finished tweeds, also browns and greys, and fine blue hairline stripes. Every Suit many dollars below regular price. Three days only ... There is a good selection of smart looking, serviceable ... $16.50

Suits in fancy tweeds and blue hairlines, made in the prevailing styles. Every Suit is extra good value at $25. Three-Day Sale ... $18.50

Fine twill English serges, fine light worsteds with pin stripes, and smart patterns in the new Summer tweeds. Regular value, $32 to $385.0. Three days only ... $25.00

STRAW HATS
1-3 Off Any Straw Hat in Stock

Regular $1.50. Now ... $1.00
Regular $2.00. Now ... $1.34
Regular $2.50. Now ... $1.69
Regular $3.00. Now ... $2.00
Regular $4.00. Now ... $2.67

Sweater Coats, Pullovers

For the golfer, the vacationist, for anyone. Nothing could be nicer or more useful than one of these handsome Coats or Pullovers. All in the newest colors and made by the best makers. All sizes. Regular $5 quality, for... $2.95

Men's Overalls $1.00

Heavy-weight black and blue denim. Made with bibs and braces. Full style and have all the required number of pockets. A real bargain Saturday ... $1

Silk and Wool Sox 3 for $1

Regular 50c Values

Fancy patterns in plain shades of silk and wool. Wide variety of patterns and shades ... 3 for $1

Silk & Lisle Sox, 4 for $1

A special buy enables us to sell these fancy patterned Silk and Lisle Sox for three days only at ... 4 for $1.00

Men's Fine Shirts—Half Price

This offer embraces a fine assortment of broadcloths, soisettes and percales, in stripes, clusters and plain shades. Made with collar attached or 2 collars to match ... $1.50

Bargains Supreme!

Work Sox 6 for $1
Strong, well knit Work Sox. Regular 25c pair, for ... 6 Pairs $1

Lisle Sox 3 for 25c
Good weight. Smart range of patterns and service in every pair. 3 for 25c

Work Shirts 2 for $1
A real sensation in Work Shirt value. Well cut and roomy in size, of khaki and blue indigo. A real money-saving event. Regular $1 value, for ... 59c, 2 for $1

Men's Work Shirts
Fine satin, black or blue drills and ducks or fancy oxfords. Medium and heavy-weight materials. Sizes 14 to 17. Values to $1.75, for ... $1

Rayon Combinations
Athletic, of extra weight rayon. Peach, orchid and helio shades ... $1

Men's Caps $1.00
Smart Tweed Caps in the prevailing styles. Choice of light and medium shades. Regular value, $2, for ... $1

Grad Shirts, 35c
Fine spring-needle knit, good fitting, nicely finished. Regular 50c value, for ... 35c

Balbriggan Combs.
All styles—athletic, short sleeve, ankle length, or short sleeve, knee length. Of good weight balbriggan and nicely tailored ... 75c

Men's Ties 2 for $1
Silk Ties, all-wool lined, in repps, foulards and poplins, in smart new patterns. Regular 75c value ... 2 for $1

Men's Underwear
Shirts and Drawers, fine Egyptian cotton. Regular 50c value, for ... 45c

Sweaters $1.95
In Coats and Pullovers, in solid colors or in attractive jacquard patterns. These Coats and Pullovers are a nice weight for present wear or for later on. All sizes. Regular $2.75 value, for ... $1.95

Mens Pyjamas $1.50
Regular $2.50 value. Summer weight English flanneiettes and broadcloth, in a pleasing selection of patterns. Buttoned or frog fronts ... $1.50

Boys' Clothing

BOYS' TWEED SUITS
For Ages 10 to 14 Years
Strong, hard wearing tweeds, with good linings and pockets. Suit consists of Coat and one Bloomer. Regular $5.00 value, for ... $2.00

BOYS' SUITS
For Ages 8 to 14 Years
Wool tweed in new shades of grey and browns. Made and lined to stand hard wear. Coat, one Bloomer and one Long. Regular $10 value, for ... $7.85

BOYS' SUITS
All-wool tweeds, wool serges and silk lined. Nicely tailored. New shades of grey and brown. D. B. C. knicker. Sizes 6 to 10 ... $3.85

Boys' Knickers
In blue or light flannel. 3 pockets and belt loops. Regular $1.25 value ... 75c

Boys' Blouses
Ages 6 to 14
Beautiful broadcloth, well made with pockets; with regular sport collar. Extra special ... 2 for $1.00

Boys' Khaki Bloomers
For Ages 6 to 14 Years
Heavy khaki drill. Strong pockets, belt loops. Regular $1.00 value. ... 75c

Boys' Wool Blazers
For Ages 8 to 14 Years
All-wool English flannels in stripes. Well tailored. Regular $4.50 value. ... $2.49

Boys' Furnishings

Cotton Jerseys Boys'
For Ages 4 to 12 Years
Navy blue with red trim. Full size. Regular 39c value ... 25c

Pullover Sweaters
For Ages 6 to 14 Years
All-wool, V neck and polo collar, in this season's new shades and color combinations. Regular $1.75 value, for ... $1

Boys' Golf Hose
Regular 50c value. Sizes 6½ to 10. Plain shades and fancy checks, 3 for $1

Boys' Dress Shirts
For Ages 12 to 14 Years
Plain and fancy colors. Collar attached. Full make. Regular $1 value, at ... 2 for $1

Boys' Caps
New seasonable tweeds, with unbreakable peaks. Regular $1 value, for ... 50c

Boys' Grad Trunks
Fancy broadcloth, with elastic insert, in a large range of patterns. Regular 75c value, for ... 50c

Boys' Blouses
For Ages 8 to 14 Years
White and fancy stripe broadcloths. Full size. Regular $1 value, for ... 75c

Boys' Combinations
For Ages 6 to 14 Years
Balbriggan and naincheck, in athletic and buttonless styles. Regular 50c value ... 3 for $1

Sea Cadets' Long Pants
Made of good quality blue cheviot serge. Wide sailor bottoms, with drop front. Ages 10 to 18 years. Special Saturday ... $1.85

GRAFTON & COMPANY, LTD.

Clothing Manufacturers **379-381 GEORGE STREET** Clothing Manufacturers

"WE BUY FOR CASH"—"We Manufacture at Cash Prices"—"We Sell for Cash"—"We Sell Better Goods at Lower Prices"

Big Values for the Three Big Days

SATURDAY SAVINGS ON SENSIBLE MERCHANDISE AT HALL'S

SAVINGS—Because the prices are such that you are sure of real value for your money—everything is as represented. Our values at least equal those offered by other stores and often excel them. Compare and see for yourself.

SENSIBLE—Because each item advertised is one that has real use for some one—every number represents desirable merchandise and everything is up to standard in every way. Useless articles are not cheap at any price.

WHY AT HALL'S?—Because we are proud to be able to claim that whilst we are continually making new friends we are still retaining our old friends. Hall's values, prices and service need no better advertising than this.

Fancy Chintz and Curtainings

Pretty Flowered Chintz in a variety of colour, quality and design; ecru and cream filet nets and madras muslins; attractive coloured nets in Tuscan weave. An interesting assortment from which even the most particular buyer will find something to attract. All reduced to..... **39c**

Wash Fabrics

ALL FAST COLOURS

American, English and Canadian Prints in a clearing group for Saturday. Originally priced at 49 to 59 cents the yard. Here in both 32 and 36-inch widths, in many colours, and in patterns varying from tiny flower and spot designs to large flower patterns in bright colours. Per yard.. **39c**

Gowns and Pyjamas

SILK KNIT AND FUGI

These were all considerably higher in price. Fugi gowns and pyjamas are in pastel shadings and are mostly trimmed with good quality lace. Silk pyjamas, mostly in black or white, with contrasting trimming. Silk gowns in various shades; several sizes. On sale..... **1.98**

Children's Socks

ALL SIZES AND COLOURS

The last of the summer Socks will go during the Three Big Days' Sale. In the lot are ankle socks as well as short and three-quarter lengths. Several colours patterned with tops of various colours, in stripes and fancy designs. All children's sizes. Clearing at, per pair..... **29c**

Full Fashioned Silk Stockings

This extra special offering is for the Three Big Days only. Saturday is your last chance to take advantage of this wonderful value. Stockings are full fashioned, made from pure thread silk, and are here in a big range of colours. Per pair..... **98c**

Full Fashioned Silk Stockings

One of the most popular lines of Puritan Maid Stockings. They are well shaped, evenly knit and full fashioned. Made with the new French heel. The colour assortment includes all the best Summer shades. Per pair..... **$1.50**

Full Fashioned Silk Stockings

You will admire their sheerness, yet firmness, their even colouring and fine texture. They are of Puritan Maid manufacture and every pair is guaranteed perfect. French heel. Exceptional quality. Per pair..... **$1.95**

APPAREL CLEARANCE

High Quality and Low Prices on Lingerie

SILK KNIT BLOOMERS

This popular garment—Knicker and Slip attached—is shown in good shades of flesh, peach, Nile and white. They are well made from delustred rayon and fit well. Small, medium and large sizes. The garment, **98c**

SILK KNIT SLIPS

Tailored style Princess Slips of good weight rayon, made with built-up shoulder and finished with neat binding. Made double at front and back. Colours: black, maize, Nile, peach and flesh. Small, medium and large sizes. Each..... **$1.59**

RAYON SILK GOWNS

Really lovely Rayon Silk Gowns of splendid quality, in several delightful dainty styles, trimmed with lace and yoke effects. You will like their appearance and superior quality. Colours: flesh, peach, white, pink, etc. All sizes. Each, **$1.39**

SUMMER WEIGHT COTTON KNICKERS

Some plain, others silk mixed. Cool, comfortable garments for Summer wear. Gathered at waist and knees with elastic. Colours: peach, pink, orchid and white. Per pair..... **29c**

DIMITY LINGERIE

An assortment including Knickers, Children's Gowns and Slips, etc. Some made from coloured dimity, others from pretty crepes. Several styles and colours. Each..... **69c**

Summer Dresses and Ensembles

Wise women will take advantage of our Apparel Clearance Sale and buy one or more of the exceptionally pretty Dresses offered at real quick-selling figures. We must make room for new Fall merchandise that will arrive soon. Come in and see for yourselves the wonderful values to be had.

$5.00

This lot covers a wide range of styles, materials and qualities. There are pretty voiles, Lavelle silks, silk crepes, printed crepes and many others. Some in light Summer shades, others in darker colours that may be worn all through the Fall.

$10.00

A rack of beautifully fashioned 1930 models, made from soft crepes in such shades as orchid, pink, blue, green, etc., as well as white. Many desirable Frocks for women and misses, daintily trimmed. Straight-line as well as flare effects.

$15.00

A group of better quality Dresses and Ensembles. They are really charming in their styling and most attractive in colouring. You are confident of an exceptional value when you choose one of these lovely Dresses on Saturday.

24 Tailored and Knit Suits Reduced 1/3

For cool evening and Fall wear you will want one of these smartly fashioned Suits. Some in two-piece style, others have blouse of crepe or printed material. Your choice of several colours. Come early Saturday and see the value offered.

18 Tweed and Tailored Coats at Half Price

There are only 18 Coats left in stock, and if you are one of the fortunate ones who can find your size, you will get a remarkable value on Saturday. Coats formerly priced at $25.00 will be sold for **$12.50**; Coats at $17.50 are now marked at **$8.75**, etc. Several attractive tweed models, as well as some navies, sand, etc.

Beautiful Figured Chiffon Frocks $15.00

THEY'RE ACTUALLY WORTH $22.50 AND $25.00

Charming Dresses, fashioned from soft flowered chiffons. Most of them made in the longer length, some uneven hemlines. Dainty jackets of the same material are worn with the sleeveless frocks. There are several colours from which to make your choice. Selling Saturday at extraordinary price, each **$15.00**

Little Girls' Wash Dresses and Boys' Suits

98c

Useful, easily washed, good wearing garments, formerly marked at much higher prices, and now re-grouped in an attractive showing and priced at a figure which in some instances represents less than half the former price.

GIRLS' PLAY SUITS

They look well, wear well, wash well. Many of these garments are made in novel styles, decorated with quaint embroidered or appliqued designs. Blue, khaki, black, etc. 3 to 5 years.

98c

BOYS' WASH SUITS

Some of strong khaki jean or drill, some of white or tan duck. A few in baseball style, several in Oliver Twist style of combined plain fabrics and fancy prints. Sizes 2 to 8 years.

SIZES 2 TO 10 YEARS

Every Dress is well made, prettily patterned, nicely trimmed. Smaller sizes have panties to match. A few in 12 and 14 years.

Millinery

IN DOZENS OF SMART STYLES

$1.00

At such a price you will be surprised at the smartness of the Hats we are offering to you during the Sale. Straws, silks, linens, etc., in black, white and colours. All prettily trimmed.

BIG BEAUTY SOAP

Don't forget your supply of Walker's Big Beauty Bath Soap on Saturday. Four full ounces of daintily perfumed Soap. Regular 10c cake, for..... **5c**

BROWN BATH TOWELS

Towels in a useful size for home use or for outdoor bathing. Ground is light brown, patterned with stripes in red, blue and white. Each..... **29c**

VELVET CUSHION COVERS

Attractive Cushions in a popular size. Top is made from velvet patterned with floral and novel designs in colours. Black sateen back. Each..... **49c**

Fashioned Knit PULLOVER SWEATERS

FOR ALL SPORTS WEAR

Their original selling prices were from $5.95 to $7.50. They are here in a variety of fancy and novel knits, in several weights for Summer wear. Plain colours as well as colour combinations.

Colours: BEIGE, GREEN, SAND, NAVY, RED, PINK, ORCHID, ETC. **4.95**

Wool Flannel Blazers

You will find these Blazers specially useful for holiday wear or for wear during the cooler late Summer. There are several styles fom which to make your choice. Stripes and plain. Worth from $3.95 to $6.50 each. Special, **$2.49**

YOUR LAST CHANCE

TO TAKE ADVANTAGE OF THIS WONDERFUL OPPORTUNITY

PHOTO ENLARGEMENTS

49c

Saturday is the last day to place your order for enlargements. Choose your favourite snapshot or photo, bring it in to us, and we will have a black and white enlargement made without damaging your original in any way. All the work is guaranteed. There is a moderate extra charge for tinting and group portraits.

PILLOW CASES, PAIR - $1.29

Good looking, serviceable Pillow Slips of Irish manufacture. Size 21 x 33 inches. Imitation Madeira embroidery and coloured applique.

WOMEN'S UMBRELLAS - $1.25

An opportunity to secure for yourself a good everyday Umbrella, strongly made, with black cover, in short style with coloured handles, tips and ferrules.

HEMMED SHEETS - - - 93c

They are fully bleached, hemmed, in double-bed size. Made from firm, even cotton. The Sheets are torn, not cut, and retain their shape after laundering.

LINEN 'KERCHIEFS - - 15c

In this lot we are offering fine, good quality Linen Handkerchiefs for women at a real saving price. Finished with fine hemstitched edges. Standard size.

Fast Color Fabrics, 31 and 36 Ins. Wide

A well assorted showing of good quality Prints produced in pleasing patterns, suitable for the making of frocks, aprons, smocks, children's dresses, etc. Mostly in light grounds and white printed with varied colour effects—some conservative, others almost futuristic in their bright contrast. Per yard..... **29c**

A Special in Coloured Handkerchiefs

Hundreds and hundreds of pretty, dainty Handkerchiefs in such a big variety of designs and colourings it is impossible to describe them. All good quality. Standard size. For women and children. Selling Saturday at, each..... **10c**

40-INCH FACTORY

In a weight and quality suitable for all general household purposes. Per yard..... **19c**

RICHARD HALL LIMITED

42-INCH PILLOW COTTON

All-white, good weight Pillow Cotton in a useful width. Splendid value at, yard.... **39c**

COACHING CLASS HELD AT CAVAN

Miss Hopkins Conducts Class in Preparation for Judging Competition.

TWELVE ATTENDED

CAVAN, Aug. 8.—(Examiner Correspondence).—A coaching class conducted by Miss E. Hopkins, Lindsay, was held in Cavan Community Hall, August 5, in preparation for the girls' household science judging competition to be held in Millbrook Saturday, August 9.

Miss Hopkins dealt with the three classes, nutrition, house furnishings and clothing, in turn, explaining to the girls, how they were to judge each class.

The class commenced at ten a.m. and closed before five. Miss Hopkins conducted similar classes in Bailleboro and Millbrook.

Those who attended the classes at Cavanville were: Doris Tinney, Audrey Nill, Olive Mason, Mildred, Iva and Olive Smith, Verda Braithwaite, Ena Vander Horne, Pearl Richards, Mae Smith, Ruth Staples, Mary Tinney and Dorothy Cobbley.

CHEESE MAKERS HOLD SESSION

Madoc Members Given Fine Talk By Instructor C. Linn of Stirling.

KEEN DISCUSSIONS.

MARMORA, Aug. 8 (Examiner Correspondence)—The monthly meeting of the Madoc District Cheesemakers' Association was held at the Town Hall, Madoc, on Thursday evening, with President W. E. Brennan in the chair. Instructor C. Linn of the Stirling district, who was present, spoke of the enthusiasm which he had found in the eastern part of the province and urged his hearers to do all they could to make Central Ontario the best section. Instructor H. Bailey followed with an interesting talk on problems concerning the industry, after which the meeting was thrown open for discussion which proved to be very keen.

Before the meeting adjourned, W. J. Cottrell was called upon for a speech to be followed by W. E. Brennan with the announcement that five hundred entries had been received from Central Ontario for the Farm and Herd Competition. The attendance at the meeting was particularly good, only three members being absent.

MARMORA, Aug. 8—Quite a number of townsfolk participated in the Havelock excursion to Orillia on Thursday.

Messrs. J. R. Hart, W. J. Cottrell and W. Gray attended the Royal Arch meeting, held by Wellman's Corners L.O.L. 172 on Wednesday evening.

Mr. Edward Hilton of Vancouver, who has been spending the past few weeks at Trenton with his brother, cycled to town on Thursday. Mr. Hilton is visiting the scenes of his earlier days after forty-five years absence.

A miscellaneous shower was tendered Miss Margaret Bailey at her home here on Thursday evening by a number of her friends.

ENNISMORE CHURCH PLANS LAWN SOCIAL

Wednesday Afternoon and Evening, August 20, is Set As Date.

One of the last, and also one of the best Lown Socials and Fowl Suppers of the season will be held by the parishioners of St. Martin's church, Ennismore, Wednesday afternoon and evening, August 20. This is a most popular social and many of Father McCauley's friends from the city and surrounding district attend.

There is an exceptionally good fowl supper, with games and amusements for the large crowd that always attends.

OBITUARY

FREDERICK MATCHETT

CAVAN, Aug. 8 (Examiner Correspondence).—The funeral of the late Frederick Matchett, was held from the undertaking parlor, Millbrook, on Monday, August 4, at 2 p.m. to Gardiner's cemetery.

The Rev. J. E. Whitham of Cavan was the minister in charge. The pall-bearers were Messrs. Ira Rehill, Omemee; Fletcher Staples, Toronto; Wesley Staples, Toronto; Alex Miller, Peterborough; Chas. Gardiner, Millbrook, and Archie Matchett, Cavan.

Among the floral tributes placed upon the casket was a spray from Omemee Church, brought by Mr. Rehill.

Among those from outside points who attended the funeral were Ira Rehill and family, Omemee; Abraham Matchett, Staten Island, New York; Mrs. Frank Staples, Whitby; Messrs. Fletcher and Wesley Staples, Toronto, and Mr. and Mrs. Alex Miller, Peterboorugh.

Mr. Matchett was the son of the late Mr. and Mrs. Richard Matchett of Cavan, but was in business for several years past in the west.

He is survived by three brothers, Richard, John and Frank, and two sisters, Mrs. Nelson and Evelyn in the west.

Write or Phone to the Shopper

THE CANADIAN DEPARTMENT STORES LIMITED

TELEPHONE 3000 — Cash Prices Ought to Be, Have to Be, and ARE Less Than Regularly Available on Credit — GEORGE ST., PETERBOROUGH

Look for the Special "Not Advertised" Tickets

Saturday Brings Economies for Every Member of the Family

Extra Special Shirt Offering

1.49

Made by Tooke, in collar attached or two separate collar styles. Better grade materials, including broadcloths, zephyrs, percales, etc. Plain shades, small designs or striped patterns. Sizes 14 to 17½. Special, each..... **1.49**

—Men's Shop, Hfgs. Bldg.

Boys' Wool Bathing Suits

98c

Come on, boys, get in the swim in one of these Navy Blue All-Wool Bathing Suits. Regulation style with skirt attached. Sizes from 26 to 30. Saturday, each..... **98c**

Boys' Denim Overalls

1.10

Sturdy Blue or Black Denim Overalls. Strongly made with all seams double sewn. Bib and brace style. Good roomy cut, allowing freedom of movements. Sizes 26 to 34. Suit.... **1.10**

—Men's Shop, Hfgs. Bldg.

English Botany Wool Golf Hose

All-Wool Hose in plain shades, fancy striped or diamond checked patterns. Heavy ribbed. Reinforced toe and heel. A special worth while. Sizes 10 to 11½. Pair..... **$2**

Men's Tweed Work Pants

Extra special! All-wool, dark grey tweed mixtures in several weaves. A wonderful line that will give satisfactory wear. Finished with cuff bottom. Sizes 36 to 44. Pair..... **1.95**

Special!

Rayon Combinations Suit $1

Athletic style. Cool and comfortable. Good quality peach or white rayon. Roomily cut, yet good fitting. Get several suits at this low price and save. Sizes 36 to 44.

—Men's Shop, Hfgs. Bldg.

Announcing a Great Clothing Economy—Starting Saturday!

The New "Arrowhead" Suits

Blues and Greys for Men and Young Men!

2 TROUSERS

These specifications tell the story of value!

—Imported all-wool Botany serges of fine twill.
—Good weight cloths for Fall wear.
—Fast dye.
—Linings of lustrous finish.
—Tailored in the Eaton shops.
—Smart, new season's models in the popular single-breasted style with peak or notch lapels.

18.75

With One Pair of Trousers—15.00

They're here! The new "Arrowhead" Suits for men and young men! Setting new and greater standards for value—exceptional fabrics, style, quality of workmanship and price! Tailored in the popular styles for Fall from materials specially chosen to give long, dependable service, and that desirable "between season" comfort. You must see them to appreciate the saving. Sizes range from 35 to 44. Prepare to buy when you see them.

—Men's Shop, C.D.S., Hfgs. Bldg.

Special! Men's Ties

New shipment of this special line. New colors, etc. Each... **50c**

Saturday is the Final Day - Dress Clearance!

Jackets and Sleeveless Frocks Smartly Styled - Greatly Reduced

Light pastel shades in tub silks and crepes. Better grade Dresses that formerly sold at a much higher price. Smart two-piece ensembles and sleeveless styles. Sizes in the lot, 16 to 40. Extra special value, each..... **8.95**

—Third Floor, C.D.S.

Martha Washington Dresses

Special shipment of these Porch and House Dresses. Dark shades with polka dot or pattern. Elbow length or long sleeves. Sizes 36 to 49. Each..... **1.98**

—Third Floor, C.D.S.

Better Grade Frocks for Summer and Fall Wear

Plain and printed patterns that are to be so popular for the coming season. Exceptionally good silk materialsand made in modish styles. See them at this special price, each..... **$15**

Third Floor, C.D.S.

Attractive Print Frocks in Large Sizes

10.95

Darker shade Dresses with smart new design printed in harmonious colors. Good range of styles, suitable for the stouter and larger figure. Sizes 34 to 44. Saturday, each..... **10.95**

—Third Floor, C.D.S.

Clearance of Dainty Blouses

Just the thing for sports wear or for wearing with separate skirt. Dimities, cotton broadcloths, etc., in assorted styles. Odd sizes. Each..... **98c**

—Third Floor, C.D.S.

Sale of Women's Rayon Lingerie

A host of sheer, dainty under things selling at an extremely low price Saturday

Bloomers and Panties of serviceable, evenly woven rayon. Bloomers are made with flat stitch at the seams and elastic at waist and knees. In the group are contrasting applique patterns and dainty lace trimmings. Panties are in three styles (one sketched at the left), trimmed with contrasting bindings or frillings. Colors of Bloomers and Panties are white, peach, pink, Nile, flesh and orchid. Sizes small, medium and large. Special for Saturday, each..... **69c**

—Second Floor, C.D.S.

White Viyella Sport Flannel

Made of pure wools, thoroughly scoured and shrunk. Ideal for coats, blazers, flannel trousers and suits. Extra quality. 60-inch. Yard..... **$3** 31-inch. Yard..... **1.25**

Tailored Rayon Slips—Special

Fine, evenly knit rayon with shadow hem and opera top. Pastel shades. Small, medium and large sizes. Each..... **$1**

—2nd Floor, C.D.S.

Cotton Crepe Pyjamas

Several good styles, including the new tuck-in model. Plain and figured crepes with contrasting shade trim. Blue, maize, pink, Nile and peach. Small, medium and larger sizes. Suit..... **1.98**

—Second Floor, C.D.S.

25c **320 Yards Printed Dress Voiles—Saturday** **25c**

A wonderful assortment, light and dark shades, showing all-over patterns. 36 inches wide. Ideal for dainty Summer frocks. Extra special Saturday, yard.....

—2nd Floor, C.D.S.

Saturday—Final Day of Red Ticket Hosiery Values—Watch Tables and Counters for Special Clearing Prices!

Our Famous Dollar Hosiery

$1 Unusual values in full-fashioned chiffon, service and semi-service weights. Perfects and substandards. A splendid range of shades. Extra special, pair..... **$1**

—Main Floor, C.D.S.

Chiffon Hose, All Silk

Panel Heels

1.95

Sheer, clear, even texture. All real silk with a flattering panel heel. In every desired shade, light and dark. Sizes 8½ to 10. Pair.....

—Main Floor, C.D.S

Three Sensational Neckwear Values

GROUP 1

Dainty, frilly Plain Tailored and Peter Pan Collar and Cuff Sets; also Jabots and Vestees. Ecru and ivory lace, crepe and satin with dainty lace edging. A wonderful assortment at..... **79c**

GROUP 2

Lace, linen and fine crepes make up this special showing of rich looking, flattering Neckwear. Novelty and tailored pieces in pale pink, beige, ecru and white. See the values offered—Collars and Cuffs, Vestees, etc. Set or each..... **$1**

GROUP 3

Distinctive, better grade pieces, so differently made and finished. Styled to add much to any costume. Daintily tucked or plain tailored styles with lace edging. Collar and Cuff Sets and Vestees of crepe and sheer georgette. Set or each..... **1.50**

—Main Floor, C.D.S.

Two Extra Special Glove Items

Featuring Smart Cuffs

Silk well reinforced with rayon, making them splendid for everyday wear. One dome, straight tailored or novelty style cuffs. Shades of beige, grey, sand, white and black. Sizes 6 to 7½. Extra, pair..... **79c**

All Silk, Fancy Cuff

Smart Costume Gloves, double silk finger-tips, turned-down cuff with fancy stitching or straight cuff with tailored buckle strap. Costume shades. Sizes 6 to 7½. Special, pair..... **$1**

—Main Floor, C.D.S.

Sporting Needs

All Leather Golf Bags

6.95

A wonderful buy. Handsome Brown Leather Bags, well made and durable. Pocket for golf balls and wide shoulder strap. Limited quantity—shop early. Each..... **6.95**

Steel Fishing Rods

2.50

3-section Rods with imitation agate guides, shaped cork handle and reel grip. Interlocking joints. Sizes 4 and 4½ feet. Saturday, each..... **2.50**

Fishing Lines

85c

Japan Silk Hand-Braided Casting Lines that will stand 18-lb. test. 25 yards long. Fisherman's special, each.... **85c**

—Basement C.D.S.

Kiddies' Sandals and Oxfords

Brown and Black Leather Shoes for children. Comfortable stitched soles. Bring the children in and get a couple of pairs. Sizes 5 to 9. Pair..... **89c**

—Main Floor, C.D.S.

Women's Smart Street Shoes

Patent Leather and Blonde Kid Strap and Ribbon Tie. Contrasting leather trim. High and Cuban heel models. Sizes 3 to 7. Special, pair..... **3.95**

—Main Floor, C.D.S.

Men's Silk and Rayon Socks

Excellent weight for everyday wear. Reinforced at toe and heel with lisle. Assorted fancy and plain patterns. Buy several pair. Sizes 10 to 11½. Saturday, pair..... **50c**

—Men's Shop, Hfgs. Bldg.

Bleached Cotton

17c

34-inch, fully bleached Cotton, firm even weave that will wear exceptionally well. Special, yard..... **17c**

—2nd Floor, C.D.S.

Boys' Running Shoes

Suntan, brown and black Running Shoes and Boots with reinforced ankles. Thick rubber soles. Sizes 11 to 13. Special value, pair..... **98c**

—Men's Shop, Hfgs. Bldg.

Printed Linoleums

A Linoleum that will wear extra well. Suitable patterns for any room in the house. Blocked and conventional patterns. 4 yards wide. Priced at, yard..... **85c**

—2nd Floor, C.D.S.

Infants' Wool Bootees

Knee and Ankle Length Bootees for the little tot. All-wool, in white with blue or pink trim. Extra special value, pair..... **50c**

—2nd Floor, C.D.S.

Ice Cream Bricks

From 11 to 1 a.m. and 4 to 6 p.m. Assorted flavors. Each... **25c**

Candies

Wintergreen Patties, lb. 19c
Teasdale Fruit Salads and Wine Drops, lb. 40c
Assorted Iced Jellies, lb. 29c
Neilson Milk, Nut and Fruit Chocolate Bars, large size, each 19c

Pure Fruit Jellies

Wholesome candy for kiddies. Lb..... **25c**

—Main Floor, C.D.S.

Clearance of Women's and Misses' Bathing Suits

One and two-piece All-Wool Bathing Suits, form-fitting and a good range of shades, including navy, red, green, black, etc. Odd sizes..... **1.69 to 2.98**

—Main Floor, C.D.S.

Cairo Palm—Fine Toilet Soap

Suitable for any type of skin. Get a supply. Priced at..... **12 Bars 45c**

—Main Floor, C.D.S.

Famed for Dependability and Economy!

Muncie Outboard Motors

$112

A powerful twin - cylinder, three-port, high-speed type. Cylinders directly opposite each other, both firing at same time, thus eliminating vibration. Motor is pivoted to main frame, permitting the propellor and shaft to tilt over any obstructions. Come in and see it. Reasonably priced.

—Basement C.D.S.

Special Low Prices on Smart Summer Millinery

Felts, stitched crepes, perie viscas and hair straws, in a wonderful selection of colors. Brimmed, semi-brimmed and close-fitting models for women and misses. Special..... **1.98 to 2.98**

—3rd Floor, C.D.S.

June Bug Spinners

The ideal bass catcher. Several different styles. All specially priced for Saturday, each..... **29c**

—Basement C.D.S.

Fly-a-Plane

They dive, loop the loop, make circles and fly straight. Be here early. Each..... **5c**

—Fourth Floor, C.D.S.

THE CANADIAN DEPARTMENT STORES LIMITED

Inside The R-100

(By William Edgar.)

When that inhospitable "bump" over the St. Lawrence, hit the R-100 and carried the huge ship from an altitude of 1,400 feet up to 4,000 feet in the twinkling of an eye, her nose was actually pointed earthwards to correct the effects of the early part of the rapidly climbing air current which had started to point her forward end skywards. When she arrived at the top of the "bump" she was at an angle of almost 30 degree with the horizontal. In that position she took a sheer drop of 1,000 feet, which naturally caused a most unusual strain on her covering.

Such, in brief, is the explanation of the tearing of the fabric covering the fin which was by all odds the most exciting episode of the crossing of the Atlantic, which will make August 1st, a day forever memorable in Canadian annals. This explanation was given as the official view by Squadron Leader A. H. Wann, who described himself as a supernumerary, but is in fact, a technical observer. It was given to a party of newspapermen, while inspection was being made of the control cabin of the dirigible. It was my extreme good fortune to be among the number permitted to go on board the world's newest air monster.

No Matches or Lighters.

Prior to our being taken to the top of the mooring mast in the comfortable passenger elevator, which is one of its chief features, we received instructions to leave behind all matches and automatic lighters. We were also told to change leather-soled shoes for canvas ones with rubber "understandings". The ship had been taking on hydrogen gas, and every precaution was necessary against even the smallest spark such as a nail might cause.

The top deck of the mast or tower, is a full storey above the highest floor reached by the elevator. Its most important detail next to the superstructure containing the mooring arm (which projects still higher), is a platform furnished with steps, all of which can be made to revolve according to the direction in which the moored dirigible is pointing.

The cone of the airship having been duly made fast to the tower head cup by means of locking pins, one of the nose panels of the ship is lowered to rest on the platform. Side walls are made by canvas sheets lowered from the opening in the airship. The shape of the completed entrance resembles nothing so much as the well-known "scoop" pourer on a carton of salt.

Heavy rain had been falling before we began our journey, and it was easily understood from the streams of water flowing down the sides of the dirigible how much water accumulates on her casing during a storm—also how it had been possible to collect, during her stormy voyage, a quantity exactly equal to the amount with which she started from Cardington, namely four tons.

200 Feet Above Ground.

The most thrilling step of all was that to our platform to airship gangplank—200 feet above the ground. "Be careful on the steps and the platform", Squadron Leader Wann warned us. "They are very slippery with the rain, and we don't want any accidents". The ordeal of entrance was successfully stood by all.

Glancing overhead at the moment of starting down the short stairway, with shallow steps which forms the inside approach to airship's front doorway, I noticed the drums carrying the steel cables which are paid out during mooring operations. At the foot of the steps an inclined plane leads down to the walking-way; this is about two feet wide. Members of the crew going "ashore" passed us quite comfortably and without arousing the slightest apprehension. The catwalk" in the R-100 is much higher up, far away from the keel and towards the top of the fifteen gasbags.

At the foot of the inclined plane, Squadron Leader Wann stopped us. Here he pointed out a canvas-covered tube running alongside and below the walking-way. This, he explained, was the hydrogen-tube and connected with all the gas-bags. He also directed our attention to huge canvas "stockings" used to carry emergency water ballast. Below us were round copper tanks, 42 of which are to be found in the ship containing the fuel supply; the gasoline is pumped to a tank over the engines which it reaches thence by gravity. On the outside covering of the dirigible are triangular openings used to ventilate the keelway but capable of being closed when necessary. There admitted too the only direct light at this stage of our trip, for the electricity had been turned off because of the gassing. The half-light resembled that of the interior of big tent towards dusk.

Large Gas Bags.

Before we proceeded our guided asked us to observe the gas bag nearest to the bow of the ship, which he described as being 95 per cent filled. It appeared quite circular overhead as far as we could see. I should mention that there is ample headroom on the walking-way, even for a tall man, one of our number measuring six foot three, but being able to pass under the transverse beams with ease. A strip of canvas runs longitudinally overhead, supported by these beams and resting on wires (like piano-wires) the purpose of which is to control valves on the gas bags.

"That canvas," said Squadron-Leader Wann when we had advanced ten yards or so, "prevents the wires rubbing on the gas-bags when they are filled completely, The wires run from the control cabin."

We had now reached the third fram or section of the ship. About twenty feet above us in the gloom we could discern the under-side of a gas-bag, which our guide told us was only 50 per cent filled. The bags are made of single thickness of cotton lined on the inside with gold-beater skin," said our guide. "Goldbeater skin is made from the intestines of cows, each cow giving a piece about four inches square. I don't know how many cows are represented, probably millions; the number is colossal. The skins are fastened to the cotton by a special cement. The same firm made these as makes the gas-bags for the Zeppelins. No firm in England has the experience or plant to deal with gasbags of this size."

On entering the fifth, frame, we were called over to look down into the control car corresponding to the bridge of a liner. Well lighted through its celluloid windows which form a bay in front and permit splendid visibility, this car has two wheels, (one for horizontal and the other for vertical steering), which exactly resemble those on ships. Here are compass and gauges, with other controlling mechanism Aft is a division which prevents the wireless cabin from being looked into from above, and also separates it from "the bridge."

Engines Make No Noise.

"Absolutely no noise from the engines is heard here," said Squadron-Leader Wann in answer to an enquiry. "They are so far aft, and the speed of the ship carries the sound away from them. Except for a slight whistling from the wind this place is dead quiet."

The chart from where the navigating officer "does his stuff" is immediately above the ladder leading down into the control car. Here too, is a cabin with metal-framed bunks and canvas in lieu of metal mattresses. Curtains painted with non-inflamable paint, serve instead of doors.

A few steps now brought us to the crew's quarters. Here some of the men were off duty were busily engaged in reading newspapers as best they might in the half-light, or cleaning up before going ashore. A game of cards was in progress, and yet others of the men were resting.

Only a short distance away came the biggest surprise of the whole inspection—the passenger accommodation. Suddenly we found ourselves in the dining saloon, a huge room almost 30 feet square and roughly 30 feet high. Here were by actual count, 22 rattan chairs, gay with new blue paint, and five tables to seat six each. Room for 56 seats, is available, we were told. Neat blue tablecloths were in position.

On one side of the saloon is the galley, with a sliding hatch. Here we observed neat cupboards and electrical cooking arrangements. Cabins and two promenade decks occupy the rest of this floor; cabins are mostly four-berthed, but not all were in commission when we saw them.

Two Balcony Decks.

A lounge deck and two wonderful balcony decks, each with a view through the hull, are on the floor above,reached by a wide stairway, and there is yet another passenger deck. All told there is accommodation for 100 passengers. The crew's quarters are on the lowest of the three decks.

We were not shown the after part of the ship, but out guide permitted questions to be asked while we were in the commodious balcony decks. He explained that the expansion of the hydrogen caused by warmer air is taken care of by valves which "blow" off automatically when a certain pressure is reached; gas can also be valved off from the control cabin; special "flues" conduct it to the top of the dirigible and clear outside the fabric cover.

"We burnt 30 out of 35 tons of fuel coming over," said Squadron-Leader Wann," and this made it necessary to lower the quantity of hydrogen in the bags, otherwise the ship in its lightened state, would have been inclined to go right up to heaven. For the same reason we are glad now to be able to collect water, because additional ballast has the same effect; buoyancy is reduced without loosing off so much hydrogen."

Explaining the dropping of water ballast during mooring operations, our guide said that a more buoyant bag was necessary to tauten the cable once connection with the mooring main cable had been made. More ballast was then dropped to "trim ship" and also because the winches could more easily pull down a lightened ship.

On returning to land I had some conversation with a member of the engineer staff of the R-100 "R-a hundred" they all call her) who must be nameless. "Montreal looks even more wonderful from the air than London," he said. "This airport is a long way ahead of Croydon, which is our best; St. Hubert will be a glorious port when all the drainage has been put in."

I also learnt from this engineer that much of the woodwork in the ship is of Balsam wood, which is a third lighter than cork and much stronger. He was delighted with his reception in Canada, said this capable young engineer, adding that all the crew felt the same way.

The official reception on Saturday afternoon, August 2, served to give expression to the feelings Canada has experience sinced this historic arrival. Perhaps the outstanding remarks were those by the chairman, Col. Ralston, who referred to the ship as "an argosy of the Commonwealth floating triumphantly in her home port overseas," and the promise by Sir Dennistoun Burney, that he was returning to England to construct a ship twice the size, with a speed of 85 miles an hour. Let Canadian imagination conjure up what that means.

Friend Implicated

Mary Mansell, 21, attractive young radio artist, alleged close friend of Pete Licavoli sought by police as key man in Buckley slaying, who is held by authorities for investigation.—Copyright, Pacific and Atlantic Photos Inc.

"Skinny" Sick Father Gains 15 Lbs. in 3 Weeks, New Pep

ANSELMO, ALTA.—Mr. E. Kother says: "I was so run-down, weak, nervous, couldn't work. Then tried Ironized Yeast. Gained 15 lbs. in 3 weeks. Regained my health."

"Skinny," weak, nervous people amazed at gains of 5 to 15 lbs. in 3 weeks. Ugly hollows, bony limbs fill out. Blemished skin clears. New pep first day. Constipation, indigestion, "nerves" go overnight. Avoids danger of serious ills.

Ironized Yeast is two great tonics in one. Weight-building brewer's yeast plus strengthening, blood-enriching iron. Many times more effective than unmedicated yeast. Results in half the time.

Don't be "skinny," weak, nervous. Take these pleasant little tablets. No yeasty taste; no gas. If not delighted with quick gains, manufacturer refunds money. Get Ironized Yeast from druggist today. Feel great tomorrow. New pounds quick.

DISTRICT NOTES from Villages and Towns in District

(BY CORRESPONDENTS OF THE EXAMINER)

WARKWORTH.

Mr. and Mrs. Angus MacMillan and son of Walkerville are guests of Mrs. R. Sloggett.

Mr. Earl Sloggett, Campbellford, is spending a couple of days with his mother.

Mr. Fred Dawe of Bethany is visiting Mr. and Mrs. George Dawe.

Mr. and Mrs. Joseph Greenly and family have returned after visiting relatives at Gravenhurst.

The regular meeting of the Women's Institute was held at the home of Mrs. Herb Mason, Wednesday afternoon. There was a good attendance and a good program.

Mrs. H. G. Bolster of Cobourg spent a couple of days this week with Mr. and Mrs. George Wilson.

FRASERVILLE

Misses Ruby Cunningham and Roberta Wood spent a few days of last week visiting the former's sister, Mrs. Lloyd Gilmour, Peterborough. They also were guests of Mrs. W. L. Moncrief, Omemee.

Miss Mona Holden of Toronto spent the week end and holiday at the home of her parents, Mr. and Mrs. Robert Holden.

Mrs. Richard Moncrief returned home on Friday after having spent a few days with her daughter, Mrs. John White, Ida.

Miss Pearl Carl visited Mr. and Mrs. Henry Carl, Peterborough, last week.

Mrs. R. McElroy returned to her home in Lindsay after spending several weeks at the home of Mr. and Mrs. William McElroy, South Monaghan.

Mr. and Mrs. John Colon, Misses Mable and Sybil Colon and friends of Newtonville were guests of Mr. Victor Colon on Sunday.

Mr. and Mrs. Clifford Carr of Detroit, Mrs. Creighton Carr and Mrs. William Pritchard of Cavan visited Mr. and Mrs. Kenneth Moncrief on Wednesday.

Quite a number from Fraserville attended the regatta at Bewdley on Wednesday.

Mr. and Mrs. Stewart Hogg, Elmer and Edgar Hogg spent the week end with friends in Bradford.

CAVAN.

Miss Jean Syer, Millbrook, visited her cousin, Miss L. Syer, for a few days this week.

Miss Olive Mason, Peterborough, has been holidaying with Miss Audrey Nill.

Miss E. Hopkins, Lindsay, and the Misses Olive Smith and Ruth Staples were dinner guests of Mrs. D. J. Hunter on Tuesday.

The Misses Jean Syer and Lilian Syer attended the excursion to Orillia on Thursday.

Miss Doris Tinney is holidaying with friends in Toronto, motoring up on Thursday.

Mr. and Mrs. Atcheson, Toronto, and Mr. and Mrs. Albert Tinney, Cavan, have returned from a vacation spent in a motor trip through the western provinces via U.S.A. The distance covered was over four thousand miles.

Mr. and Mrs. Atcheson returned to their home in Toronto on Thursday, Miss Dorothy Tinney accompanying them.

Mr. Lawrence Kellett, Oshawa, is holidaying at Mr. James Paul's.

Mr. and Mrs. William Gray, Peterborough, were visitors in Cavan on Wednesday.

Mr. N. Lamb and Mr. Ernest Lamb attended the regatta at Bewdley on Wednesday.

The continued dry weather is ripening the grain too quickly. The major part of the fall wheat is in the barns. There is a great deal of barley and peas harvested and some oats. The remainder of the crop is ripening very fast.

Peas are a good crop in this locality.

Mr. Wilfred Reynolds is harvesting a fine yield from a field of peas.

The rain earlier in the summer made it a better season for peas than last year.

There will be very few apples. What few were on the trees are dropping off, doubtless due to the dry weather and heat.

Raspberries were not as good a crop as usual and have dried up on the bushes for lack of rain.

TRENT RIVER.

A number from here attended the C.P.R. picnic held at Orillia park on Wednesday.

Miss Doris Robson of Marmora, was a recent visitor with her aunt, Mrs. John A. Ruttan.

Mr. and Mrs. Ed. Howse and son Paul, of Toronto, visited relatives over the holiday.

Miss Eva Inkster, who has been in Toronto examining Departmental examination papers, has returned to the parental home.

Master Malcolm Brown is spending his holidays with relatives in Roseneath.

Mrs. Patrick McNicholl of Toronto, is a visitor at "Sum-er-in."

Mr. and Mrs. H. E. Robb of Grantwood Dr. Cleveland, Ohio, have taken "Luck's Haven" for two weeks and expect to arrive here Saturday.

Mr. and Mrs. R. Taylor and family, Mr. and Mrs. Jack Scully and son George left for Toronto Tuesday after spending two weeks at "Idlewood."

Misses Alberta McManus and Irene Fish of Toronto, are guests with Mr. and Mrs. Frank Pollock.

Salada Orange Pekoe Blend is incomparable in flavour

"SALADA" TEA

ORANGE PEKOE BLEND

'Fresh from the gardens'

Keene

Miss Blanche Cronk of Toronto is visiting her grandfather, Mr. William Kempt.

Miss Gladys Turner, nurse-in-training at the Victoria Memorial Hospital, Toronto, is home on a month's vacation with her parents, Mr. and Mrs. Trevor Turner of Mather's Corners.

Mr. and Mrs. George Gall and Teddy drove to Toronto Tuesday.

Mr. and Mrs. Black of Dunnott's Landing, visited the village on a fishing trip on Wednesday. Mrs. Black was formerly Mrs. Ben Lukes of Hiawatha.

Rev. Mr. and Mrs. Henry Gall, of Painted Post, New York, Miss Mary Gall of Hamilton, Ohio, and Mr. George Barnes of Dunkirk, New York, came by motor on Wednesday afternoon to visit at Mr. and Mrs. George Gall.

Mr. and Mrs. Lou Bolin of Kansas City, Missouri, are at their Rice Lake cottage.

Miss Violet McNevan is home from Peterborough for her holidays.

Miss May McNevan of Long Branch, Toronto, is to visit a few days at Reaboro with Mr. and Mrs. Bruce McNevan.

always

look for the red-and-green package when you buy corn flakes. Then you are sure of Kellogg's. The flakes with the "wonder" flavor, packed in the waxtite *inner seal* wrapper that keeps them

oven-fresh

Kellogg's CORN FLAKES

★ *Serve with milk or cream. Extra delicious with fruits or honey*

LEADERSHIP

The Ford is Outselling Every Other Car in Canada by a Large and Constantly Increasing Margin

THE NEW FORD TOWN SEDAN

THE Ford Motor Company of Canada, Limited, was organized twenty-six years ago. The business was started in a small frame building and the entire first year's production totaled only 117 cars.

Today the fine modern plant covers many acres of ground and the average payroll is in excess of $11,000,000 a year. The first force of 17 men has grown to a peak of 7500, and the Ford Motor Company of Canada, Limited, is one of the leading industrial organizations of the Dominion. Canadians may well be proud of the Ford, for it is practically all made in Canada, of Canadian materials, and by Canadian workmen.

That the public appreciates the unusual value built into the Ford is shown by its ever-increasing popularity. In many sections, 50% to 70% of all cars sold today are Model A Fords.

Following are just a few of the many features that make the Ford a value far above the price:

ECONOMY—You save when you buy the Ford and you save every mile you drive. During the life of the car, the saving on operation, up-keep and depreciation will amount to even more than the saving on the first cost of the car.

RELIABILITY — The new Ford has been built to endure. Every part has been carefully made of good materials to give you many years of satisfactory service. Many of the new Fords have already gone 50,000, 75,000 and 100,000 miles.

SPEED AND ACCELERATION — The new Ford will do 55 to 65 miles an hour. Everywhere you go you note its power on the hills and its unusual acceleration in traffic.

ROADABILITY — From all over the Dominion come letters telling of the good performance of the new Ford on rough roads and through heavy mud and sand. In winter, particularly, it has successfully traveled many roads once thought impassable.

COMFORT — Every Ford car is equipped with special transverse springs and four Houdaille double-acting hydraulic shock absorbers. The steel-spoke wheels, low unsprung weight, three-point chassis suspension, and the torque-tube drive also add to its easy-riding comfort.

SAFETY — In addition to fully enclosed four-wheel brakes, the new Ford brings you the added safety of a shatterless glass windshield. By reducing the dangers of flying glass, it has prevented many injuries in automobile collisions.

THE STRENGTH OF STEEL — The enduring strength of steel makes the new Ford a sturdy, rugged car. Nearly forty kinds of steel are used in the chassis alone.

RUSTLESS STEEL — Evidence of the high quality built into the Ford is shown by the use of Rustless Steel for the head lamps, radiator shell, hub caps, cowl finish strip, tail lamp and other exterior metal parts. It will not rust, corrode, scale or tarnish in any kind of weather. Its bright luster will last for the life of the car.

A SMOOTH-RUNNING CAR — There are more than twenty ball and roller bearings in the new Ford — an exceptionally large number. They insure smoother operation, save gasoline, give more speed and power, decrease noise and increase the durability and efficiency of the transmission gears.

New Low Ford Prices

There is a Ford car for every need and purpose. You have your choice of a variety of colors in each body type. The Ford dealer will gladly demonstrate the car over any roads you wish.

Roadster	$520
Phaeton	530
Tudor Sedan	595
Coupe	595
Sport Coupe	630
De Luxe Coupe	655
Three-window Fordor Sedan	720
Convertible Cabriolet	750
Town Sedan	795

All prices f. o. b. East Windsor, Ontario. Bumpers, spare tire and taxes extra. Easy time payments can be arranged through your Ford dealer.

FORD MOTOR COMPANY Ford OF CANADA, LIMITED

"THE CANADIAN CAR"

Neighborly Notes

Please Phone Items to 1600 or 1601

Guests at the wedding on Wednesday evening of Lieutenant Gertrude Leggott and Captain Wilfred Yurgensen, and at the reception afterwards at the home of the bride's parents, Mr. and Mrs. R. G. Leggott, Chemong Road, included Colonel Henry and Major and Mrs. Ritchie of Toronto; Mrs. L. B. McClelland and daughters, of Toronto; Mr. Harry McClelland of Cobourg; Mr. Y. Yurgensen, brother of the bridegroom, who arrived here a week ago from Copenhagen, Denmark; Mr. and Mrs. W. Flett of Oshawa; Captain Minnie Clarkson of Port Hope; Lieutentant Emily Eacott of Lunenberg, N.S.; Lieutenant Dorothy Smith of Chatham; Captain and Mrs. Ford of Timmins; Major and Mrs. Higdon of Toronto; Captain and Mrs. Renshaw of Bracebridge; Mrs. J. A. McElhiney of Ottawa and Chemong Park; Mr. and Mrs. J. H. Cunningham, Mr. and Mrs. H. Wells, Mr. and Mrs. R. S. Patton, Mr. and Mrs. Shadgett, Mr. and Mrs. Howard Young, Mr. and Mrs. B. Smith, Mr. and Mrs. Watson Butcher, Mr. and Mrs. E. Sutherland, Mr. and Mrs. Stanley Richardson, Mr. and Mrs. Wilfred Boorman, Mr. and Mrs. Wesley Boorman, Mr. and Mrs. R. C. Braund, Mr. and Mrs. W. J. Braund, Mr. and Mrs. J. T. Braund, Mr. and Mrs. Frank Robinson, the Misses May Birkett, Helen Andrew, Nellie Boorman, Gladys Sutherland, Faith Boorman, Muriel Boorman, Lily Mills, May Robinson, Ethel Payton, Edith Halcrow, Ensign W. Feltham, Messrs. Garnet Patton, Donald Patton, Bert Patton, Clayton Andrew, Harry Patton, Gerald Routly, all of Peterborough.

• • •

Miss Florence Hetherington of Jackson avenue is spending her vacation at Fern Cottage, Greenhurst.

• • •

Mr. and Mrs. W McKe Bingham and small daughter Marguerite, of Millbrook, were in the city yesterday for a few hours.

• • •

Miss Mabel Johnston of Cavan is spending two weeks' vacation at Stoney Lake and Lakefield.

• • •

Mrs. H. Florence of 301 Elias ave., entertained at bridge in honor of her sister-in-law, Mrs. G. Green of Windsor. Prizes were won by Mrs. B. Chesler, Mrs. B. Rogow and Mrs. P. Black. The guest prize for Mrs. Green was a handsome rug. The remainder of the evening was spent in dancing, followed by the service of dainty refreshments.

• • •

Miss Eva Hopkins has returned home after a pleasant visit at "Bal Wal Lodge" Chemong Park, and at Long Point, where she was the guest of Miss Olga Huffman.

• • •

The Misses Helen Garbutt, Anna Franks, Margaret Mann and Rita McIntyre are camping at Sandy Lake.

• • •

Mr. and Mrs. Stafford Sullivan and small daughter Mamie have returned home from a motor trip to Port Perry, Scugog and the Martyrs' Shrine at Fort Ste. Marie.

• • •

Mr. Jack Herffernan of the staff of the Canadian Department Store at Chatham, spent his vacation with his parents at 570 Bethune street.

• • •

Miss Gwendolyn McElhiney has returned to Ottawa after a stay with her parents at Chemong Park.

• • •

Miss Margaret Doherty of Toronto is the guest of her aunt, Mrs. M. Ball, Rubidge street.

• • •

Mr. H. Lush, Senior, who has been visiting his son Mr. Hugh Lush, 631 George street, has returned to Toronto after an enjoyable fishing trip.

• • •

A number of players from the Ladies' Lawn Bowling Club were in Cobourg on Wednesday and won second prize in the tournament there. The prizes, pretty silver sandwich trays, went to the rink captained by Miss Mary Sedgewick, with players in Mrs. N. Henry, vice, Mrs. R. J. Martin, second and Mrs. S. A. Archibald, lead. Ladies who went to Cobourg included Mrs. J. Bacon, Mrs. C. Seymour, Mrs. J. Fanning, Mrs. L. Yeotes, Mrs. C. Wright, Mrs. M. Bredin, Mrs. W. Hepburn, Mrs. L. H. Deyman, Mrs. G. A. Borland, Mrs. R. J. Martin, Mrs. H. Graham, Mrs. N. Henry, Mrs. S. A. Archibald, Mrs. T. Mark, Mrs. W. Metcalfe, Mrs. H. W. Darcy, Mrs. W. Andrews, Mrs. F. Miller, Mrs. A. Hope, Miss Mary Segewick and Miss Lottie Allen.

• • •

Miss Barbara Riley of Toronto is visiting her granamother, Mrs. H. Riley, Hunter street.

• • •

Miss Mary Gregson, Westcott street has returned from Lake Simcoe, where she spent the past three weeks with friends from Toronto.

• • •

Ernest and Howard Horton have returned to their home on the Provincial Highway after a trip to Cochrane, coming back by way of Muskoka and Wasaga Beach.

• • •

Miss Drummond-Hay of "Seggieden" Perthshire, Scotland, is the guest of Mrs. W. Denston and Miss Mabel Collins, at Catamaran Island, Stoney Lake.

• • •

Mr. Gordon Cranford Newell, nephew of Mrs. J. A. McElhiney, has returned to his home in Montreal after spending the past three weeks' holiday at Chemong Park.

• • •

Mrs. D. R. Fleming has returned from a trip to Montreal and Ottawa and is spending a few days with Mrs. J. P. Pulkinghorn, at Chemong Park.

• • •

Mr. and Mrs. J. Minicolo and Mr. and Mrs. M. Lucano spent the week end in Toronto and Hamilton.

• • •

Miss Athol Crozier of Belleville is visiting her cousin, Mrs. Perry Edwards, George street.

• • •

Mrs. Mary Craw returned last evening to her home on Water street after spending the past six months visiting friends in Western Canada.

• • •

Mrs. H. McKinnon and son Campbell, of Orillia, were guests this week of Mrs. H. Head, Stewart street.

• • •

Miss Beatrice Florence of Elias avenue left yesterday to spend her holidays with her aunt, Mrs. K. Florence of Kitchener.

• • •

Mrs. Fred Tandy and sons, with Mrs. W. Miller and Miss N. Brigginshaw, all of North Bay, are visiting Mrs. J. Gates, Dunlop street.

• • •

Mr. and Mrs. A. P. Williams announce the engagement of their niece, Elsie, daughter of the late Mr. and Mrs. J. Williams, Marmora, Ontario, to Charles Donald, son of Mr. and Mrs. N. Munro, Peterborough. The wedding will take place in Marmora, August sixteenth.

• • •

The engagement is announced in Toronto of Charlotte Helen Craw, M.D., B.Sc., eldest daughter of the Rev. and Mrs. W. R. Craw of Lucknow, Ontario, and niece of Mrs. M. Craw and Miss M. Craw of this city, to the Rev. W. H. Mitchell, B.A., B.D., elder son of the Rev. and Mrs. R. A. Mitchell of Isinan, China, the marriage to take place in China in September.

• • •

Mr. F. Cyril McElhiney of Toronto has been spending the past fortnight with his parents at Chemong Park.

• • •

The Rev. Dr. W. W. Craw and Mrs. Craw of Petrolia, and daughter Margaret, are spending a few days at 544 Water street.

• • •

Dr. and Mrs. Donald Cameron and baby, of Toronto, are in Mrs. M. Roper's cottage at Chemong Park.

A charming feminine type that will instantly appeal to discriminating taste for town or resort favors navy blue cotton voile with white pin dots.

These new voiles are indescribably lovely and are quite as transparent as chiffon but much less expensive. They have the added advantage of tubbing beautifully.

The pinched-in waistline achieved through horizontal pin tucks and shirring is extremely smart and slimming in Style No. 3472.

The flared sleeves are most becoming and cool for town.

This slender model is lengthened by a gathered flounce that provides interesting fulness to the hem.

It may be had in sizes 16, 18 years, 36, 38, 40 and 42 inches bust. It is copied in the medium size with 3 yards of 39-inch material with 5 yards of binding.

Other smart combinations whose cost will prove very little are yellow handkerchief linen, nile green printed batiste, red and white dotted tub silk and dusty pink from pale to deep tones in sheer lawn.

The Examiner:
Please order for me:—
Pattern Number.....
Size .....
My Name.....
Address .....
.....
I enclose 15c in payment.
Allow five days for return

Just Between Us Women

A daily chat with Examiner neighbors conducted by Anne Wilcox

OFTEN in the summer when the days are hot and tiring, one gets depressed and does not know know what to do about it.

• • • • • • •

I think you will find the two most usual causes for this are ill-health and satiety. In the first instance, a doctor can help to relieve the sufferer, or she can help herself by avoiding the things that she finds cause her to feel low-spirited.

• • • • • • •

The stomach, if not in good condition is a well-recognized cause of depression. Eating food that disagrees with a person's constitution, overeating, and lack of sustaining nourishment are all causes.

• • • • • • •

Too little exercise may be the reason for one's feeling at odds with the world. There are various physical causes and if a person finds herself getting subject to depression she should use special care to keep herself in fine physical condition.

• • • • • • •

The other reason why persons feel low in their mind can be dealt with by the person herself. Primarily it has nothing to do with ill-health, although it can eventually effect it seriously.

• • • • • • •

The depression comes as a reaction to prolonged good times, or as the result of having too little to do. Those who are busy and know how much there is to do, find it difficult to appreciate that there are hundreds of persons who don't know what to do either for themselves or for others!

• • • • • • •

These people are said to lack resources. They may have money, but they have no ideas, and they lack imagination. When a person belongs to such a group, and when all the occupations that have been planned for them are done, or the good times are at an end, they have to fall back on themselves, at least until someone has other work or plans arranged. In the interim they are at a loss, they are 'at sea.' Then they get depressed!

• • • • • • •

The person who has tasted of the pleasures of life to repletion is said to be blaze, and a blaze person is subject almost always to periods of depression.

• • • • • • •

What then is there for such people to do to enjoy themselves when each thing suggested or what life has to offer in the way of pleasure has grown stale and trite?

• • • • • • •

This is a pitiful condition to get into. It is something that cannot be stopped without the violation and determination of the person suffering from his particular form of ennui.

• • • • • • •

A mother should encourage her children to cultivate themselves, that is to find out how to get some pleasures when they must depend upon themselves alone for entertainment or pleasant occupation.

• • • • • • •

When a child keeps coming with the question, "What shall I do?" it is well for the mother to take time to help the child.

• • • • • • •

She can help the child to think and act of his own accord and to find ways and means of occupation either with some task that is absorbing and interesting or with some simple entertainment which he can enjoy by himself, that is by his own efforts.

• • • • • • •

Such a training will help a child through his whole life, and save him from the misery of depression.

Buttons Are Both Practical and Decorative

Button, button—who's got the button? The Paris dressmakers have the button to trim their newest dresses. In the ogue sketch at the left above are a few examples of how buttons may appear on the new frocks. The navy blue crepella frock at the top is from Jenny, with a gilet of white pique. The dotted frock below is from the house of Bernard and turns its back on the buttons, while the third frock buttons all down the front. It is by Nicole Groult. On the right is an interesting spectator costume of corn yellow line, with a white pique gilet. —(Sketch is by Vogue).

That Body of Yours

By James W. Barton, M.D.

WAS THE INDIAN MEDICINE MAN RIGHT?

Years ago when we read of the medicine man of a tribe, of his grotesque attire, his incantations, and of his medicine obtained by steeping or stewing various plants and also the organs of animals, we were tempted to smile, and congratulate ourselves on the tremendous advance made in medicine in these latter days.

And so when research men began to speak about the possibility that substances found in the glands of the body—thyroid in the neck, adrenal in the kidneys and others— might be used to regulate processes in the body, they received a lot of opposition to their views.

They were told that they were going back to the days of the witch doctors.

And yet what do we find?

That the juice of secretion of the little adrenal glands situated on top of each kidney is the outstanding immediate treatment for shock from any cause, and likewise the best known treatment for an attack of asthma.

The secretion of the little parathyroid glands situated low in the neck behind the breast bone actually controls the amount of lime in the blood and tissues of the body. The secretion of the thyroid gland in the neck speeds up body processes.

Insulin, the secretion from a portion of the pancreas gland, is now preserving the lives of older folk, and preventing the deaths of young people who would have died with the fatal illness, diabetes.

And now another ailment—pernicious anaemia—one that was always fatal, has been conquered by the use of liver of animals as a food. Liver and even the extract made from liver, actually increases the red corpuscles of the blood two or three times.

And as you know there are other glands whose secretions are being used daily by physicians in their fight against disease.

It is the overactivity of the little pituitary gland in the skull that created the giant or tall man of the circus side show. This pituitary extract is now a part of the equipment of the family doctor at the birth of a child in the home.

And so as we think of the native medicine man of by gone years, it is with a feeling far from amusement, as we realize that he must have seen some 'results' of his use of the organs of animals in his treatment of the ailments of his tribe.

GIRLS ENJOY CAMP FIRES

Inglestane Camp Girls Build Fire on Top of Eagle Mountain.

TRIP TO BOBCAYGEON

(A Letter from Y.W.C.A. Camp 'Inglestane,' Stoney Lake.)

If you had passed Eagle Mount Island two weeks ago Thursday night you might have been surprised to see a bright fire blazing on the top of Eagle Mountain. You might have wondered who would venture so far in the darkness. The fire had been lit by a group of campers from Camp Inglestane, the "Y" Camp, which is situated at the south end of the Island. A hare and hound chase had led them farther and farther away from camp, up the steep rocks to the very top of Eagle Mount. There they stayed to watch the sunset. Then the Evening star came out. It became darker, twilight deepened into night and still the girls sat on singing and gazing at the sky and lake. Just as darkness came the fire was built. It was glorious to see the flames in the dark and thrilling to think of the journey home over the rocks. Ten o'clock came. The fire out and aided by only a few flashlights the girls started homeward over the rocks with careful steps every one climbed down safely, lost their way once or twice in the underbrush but finally arrived home safe and sound and tired enough to sleep past the rising bell next morning.

That was the second bonfire that week. The other burned on the flat rock close to the water much nearer home. That too was lovely. The water was rose like the sunset and very still. The birds flew across the gorgeous colors of the sky and about us all was that peace that only places like Englestane can give.

Sometimes the girls wander farther afield. One Saturday you might have found them all at Kawartha lying on the sand beach after their swim and a little later eating their supper on one of the little sister islands.

And they went to Perry's Creek in the Camp motor boat coming home in the evening deliciously sleepy.

On Wednesday the whole camp boarded the 'Stoney Lake' at Juniper Island and went up to Bobcaygeon. No need for anyone to stay awake that night. They were asleep before their heads touched the pillows. So much does a day on the water do to make one sleepy.

So the days pass — marshmallow roasts, picnics, swimming, morning and afternoon that makes one hungry enough to do more than justice to the good meals.

Then their is the camp paper published every week. If you would like to read it in detail about the activities that have only been named here and added to their editorials, jokes, personals, ask to see the "Englestane Breeze" at the Y.

On the sixteenth of July, Inglestane was officially opened for business girls. Previous to that there was Junior Camp. Do you want a good holiday out of doors? Try Inglestane once—The island on Eagle Mount on which it stands is small enough to wander through and about half imagine one is lost in its woods, and all about it is the shining waters of Stoney Lake.

A camp is however more than the eye can see. It is rich in friendship that grows fast and strong because they are made so naturally. Inglestane will help you make those friendships. It has about it, too, a spirit which the old Latin word phrase so well—"Ibi foeis splendet." They are not engraven in reality upon the hearth stone but the meaning is none the less there. For you the hearth reburns.

KATHLEEN WISKIN WINS SCHOLARSHIP

Former Peterborough Girl Wins High Honors at Loretto Academy, El Paso.

One ex-Peterborough girl who is making a conspicuous success of her scholastic endeavors in the United States is Miss Kathleen Wiskin, granddaughter of George Wiskin of this city. Miss Wiskin was graduated at the head of her class at Loretto Academy, El Paso, Texas, this year, winning a four-year tuition scholarship to Webster College, Webster Grove, Maryland, where she intends taking up a course in Chemistry.

During the past term, in competition with the students of all of the other High Schools in El Paso, Miss Wiskin won first place in the Oratorical Contest on the Constitution of the United States, sponsored by the United Daughters of the Confederacy. The first prize carried with it a reward of $15.00 in gold and the honor of winning a silver loving cup for her school. Having won the cup the previous year also, Loretto Academy will retain it permanently by winning again next year. In competition with 500 others, Miss Wiskin subsequently won a written contest on the same subject. The prize was similar.

Miss Kathleen Wiskin was 17 years old on January 4 last. Her family are all, naturally, very proud of her. The teaching sisters at the Academy consider her one of the most intelligent students they have ever had.

Miss Wiskin was born in Peterborough, the daughter of J. D. H. Wiskin who had lived here a good many years when he enlisted as a private in the 93rd Battalion at the outbreak of the war, and was killed in action on May 9, 1917. In October of that year Miss Wiskin's mother, the former Miss Carrie Doupe of this city, moved with her daughter to Kansas City, where she resides to-day. Many of Mrs. Wiskin's people are still residents of Peterborough, and both she and Miss Wiskin, who have spent several holidays here count many friends in the city.

Due to the kindness of Mrs. A. L. Kent, of 493 King Street, the foregoing information was supplied to The Examiner.

Superfluous Hair
Permanently removed by Electrolysis, by experienced operator.
For appointment, Phone 1963—
27 George Street South.
t and f, Sept 12, 1863

REYDON MANOR
LAKEFIELD
Dinners
Luncheons
Afternoon Tea
Served Out-of-Doors
In Delightful Surroundings.
PHONE LAKEFIELD 141.

Consider Your Eyes
Don't take them for granted. Give them the help they need while you can. Let us examine them for you.
SEE
M.H. Lacey
Optometrist
410 GEORGE ST. (Op. Examiner)
'Phone 1160 — 1084J for Evening Appointment

Elaine And Her Ideas From Paris

THE RHYMING OPTIMIST

By Alice Michaelis

THE OLD CARPENTER.

The old carpenter whistles a merry lay
With seldom a moment's pause.
Timing to music the whole bright day
As he hammers and nails and saws.
He labors with level and adze and plane
Till each timber stands straight and true,
As he whistles all day his happy refrain;
He is building a house for two!
Summer's day heat pours from the sun's bright flask;
But the carpenter's notes are sweet,
For he knows he toils at a magic task
In that house on a quiet street.
He knows he is making a castle in Spain
For a queen to wander through,
With a proud young king to share her reign;
He is building a house for two!

Fry's ICED COCOA
"The Drink of Drinks for Summer"
Fry's Iced Cocoa Recipe
½ cup FRY'S cocoa, 1 small cup sugar,
2 cups warm water.
Mix cocoa and sugar, stir in the water and boil over slow fire for 3 to 5 minutes. Add ¼ teaspoon vanilla if desired. Keep in refrigerator, and when serving put a tablespoon or more into glass and fill with ice cold milk.
A healthful and refreshing food-drink that pleases everyone. Children take it eagerly and it gives them energy to offset the summer heat.
"We do like FRY'S Iced Cocoa don't we Sis?"
Write for Free Recipe Book
J. S. FRY & SONS (Canada) Limited, Montreal, Que.

C. G. E. Snatch 6 to 5 Victory from Crescents

CANADIAN GENERAL OUTFIT PULL NINTH INNING RALLY TO CAPTURE SECOND GAME LEAGUE PLAY-OFFS

Masterson For Crescents and Utronki For C.G.E. Are Given Good Support.

SPLENDID BASEBALL.

Teams Have Each Won a Game —Third and Fourth Contests Next Week.

All but counted out in the second contest for the East Peterborough League championship at Exhibition Park last evening, Canadian Generals took advantage of a pair of charities from Casey Masterson, and after tieing up the score on Red Hollingsworth's hit, snatched victory from the opposition on Utronki's waft behind Walt Crary. The score was 6 to 5.

The Electricians started off like winners the first and second frames netting a run apiece but Crescents came through strong in the third to nail Utronki's offerings for a triple, a double and two singles, good for three runs. Crescents held the advantage right up to their half of the ninth but when Masterson lost control as the Generals made their last stand, Crescents lost their opportunity to secure a stranglehold on the series and the Electricians came through with a punch to score three runs and win the battle.

The teams have each won a game. The third and fourth contests will be played next Monday and Thursday.

Last night's exhibition was a battle royal all along the way with Masterson and Utronki showing the big crowd of fans a line of smart pitching. The moundsmen were given clever support from the front line defences while back in the outfield sparkling plays were made on hard and long hit balls, the work of Freddy Jones and Vernon Beavis featuring the garden performance.

Joe Jones leading off for Crescents was passed only to be forced by Sweetman, Utronki starting the play. Crary struckout, Hickey walked and Collins fanned.

For Generals, Red Hollingsworth singled into right and stole second, going to third on Rose's infield out by way of Crary to score on Utronki's single through short. Ash was safe when his grounder went through Heard. Swanston flew out to Fred Jones.

The second brought a break for Crescents when Utronki came in to take Masterson's fly close to the cage and dropped the ball. He was forced by F. Jones via Utronki. Heard popped to Ash and Hollingsworth threw out Lebarr.

Smith took one and walked to first. L. Hollingsworth flew out to Lebarr. On Johnston's single through the first corner, Smith went down to second and on to third. The throw-in trapped Johnston between first and second and Smith was ordered home. Johnston was allowed to run loose and the play to the plate stopped Smith but the Generals counted a tally when Johnston was hit home by Red Hollingsworth. Rose fanned.

Hickey Scores Two.

Joe Jones tripled in the third to start the Crescents and Sweetman was passed. Crary popped to Hollingsworth but Hickey came through in fine style with a corking double to left to score Jones and Sweetman. Collins singled into middle and Hickey was hit home by Masterson. F. Jones flew out to Beavis and Heard struckout.

The Electricians went out in a row in their half, Beavis popping to Sweetman, Utronki to Hickey and Ash grounding out.

Neither team got a runner to first in the fourth and fifth as the twirlers worked smoothly, and their support stood out strong. Freddy Jones taking three fly balls while Beavis handled a drive from Collins to enthuse the crowd.

The sixth brought a run for Crescents to give them a lead of two runs. Freddy Jones who had got on through Hollingsworths' fumble, worked into position to score when Lebarr's waft drew Ash far from the bag. Utronki was behind time in covering the bag and he failed to handle Ash's throw, the ball going wild. Jones scored easily.

C.G.E. got one back when with two gone, Ash scored after his drive down third, on a triple from Swanston's bat.

A Great Catch.

The seventh brought the prize catch of the night when with Sweetman and Crary retired, Hickey hit a long fly to middle. With his back to the ball Beavis tore over the turf and made the catch while still on the run.

In their half, the Generals got a pair of runners on with two gone but failed to connect.

Crescents went out in a row in the eighth when Collins filed out to Johnston, Masterson grounded out to Rose and F. Jones' drive was grabbed by the shorstop.

Generals with their chances fading, failed to get going against Masterson and the contest reached the ninth with Crescents holding a lead of a run.

It looked to be all over when Crescents scored again. Heard fouled out to Ash but Lebarr dropped a single into left. Fred Jones drew a walk and Ash took Sweetman's pop. Right here Crary inserted a timely single into left and Lebarr romped home. Hollingsworth threw out Hickey.

Frost was sent in to bat for Smith and with a suddenness that bewildered the crowd, the Electricians started a victory drive. Masterson passed Frost and repeated on L. Hollingsworth. Stan Jones, batting for Johnston, grounded to the box and Masterson electing to play for the runner to second, failed to get his man and the bases were loaded. Right on top of this disaster for the Crescents, Red Hollingsworth singled into middle to score Harmer, who was running for Frost, and brother Len. Rose went out on his grounder down first, Jones going to third on the play. Beavis struckout to lessen the tension but the fireworks were renewed when Utronki looped one back of Crary and while the second sacker made a valiant attempt to get back for the ball the spalding fell as he reached for it and Jones was home with the winning run.

The box score:

Crescents:	AB	R	H	PO	A	E
Jones, cf	3	1	1	1	0	0
Sweetman, ss	4	1	0	1	4	0
Crary, 2b	5	0	1	0	5	0
Hickey, 1b	4	1	1	13	1	1
Collins, c	4	0	1	5	1	0
Masterson, p	4	0	1	0	1	0
Jones, lf	4	1	0	5	0	0
Heard, 3b	4	0	0	0	1	1
Lebarr, rf	4	1	2	1	1	0
	36	5	7	*26	14	2

* Two out when winning run scored.

C.G.E.:	AB	R	H	PO	A	E
H. Hollingsworth, ss	5	1	4	3	3	1
Rose, 2b	5	0	0	2	1	0
Beavis, cf	5	0	0	3	0	0
Utronki, p	5	0	2	0	4	1
Ash, 1b	4	1	1	9	0	0
Swanston, c	4	0	1	8	0	0
Smith, lf	2	0	0	0	0	0
L. Hollingsworth, rf	3	1	0	1	0	0
Johnston, 3b	3	1	1	1	0	1
*Frost	0	0	0	0	0	0
**Harmer	0	1	0	0	0	0
***Jones	1	1	0	0	0	0
	37	6	9	27	8	3

* Batted for Smith in ninth.
** Run for Frost in ninth.
*** Batted for Johnston in ninth.

Score by innings:

Crescents	003001001—5
C.G.E.	110001003—6

Three base hit—Swanston, J. Jones. Two base hit—Hickey. Struckout—by Masterson 5, by Utronki 8. Base on balls—off Masterson 2, off Utronki 4. Left on bases—Crescents 7 C.G.E. 6. Hit by pitcher—by Masterson (Smith). Umpires—Lebarr at plate McCarney at bases.

SENATORS BEAT BY THE LEADERS

Philadelphia Administers Four to One Trimming to Washington.

NEW YORK 5, BOSTON 1.

NEW YORK, August 8 (C.P.). — The league-leading Philadelphia Athletics and Brooklyn Robins were bowling along to-day at a pace that boded no good for the clubs that are doing the chasing in the current pennant races.

When a club that already is leading the pack by six and one-half games hands its nearest pursuer an artistic beating to stretch its advantage to seven and a half, the supposition is that the team in front is going to prove pretty hard to overhaul.

That is exactly what the Athletics did yesterday at Shibe Park to the Washington Senators 4-1, thanks to Jimmy Foxx's 31st home run of the season in the sixth inning with two on base after Haas tripled, Cochrane Walked and Simmons singled, scoring Haas.

Pulling up on the Senators, the third place Yankees, still hitting and still dangerous, won their second straight victory over the Red Sox 5-1, principally because of timely triples by Babe Ruth and Lou Gerrig and the steady pitching of Ed. Wells.

The hard-fighting Cubs just managed to keep the Robins from increasing their three and one-half game lead when they nosed out the Cardinals 6-5. Chick Hafey, Cardinal slugger, drove in all the home team's runs with his 20th homer of the season with one on in the first and a double in the eighth with the bases loaded, but his mates were less effective against the slants of Osborn and Root.

For the second time in two days, the Robins beat out the Pirates, this time by a 6-4 count. This wound up the series and it was with some reluctance that the Brooklyn club pulled out for St. Louis as they would be just as well satisfied to play the Pirates every day in the week and twice on Sundays.

American League.

Boston	1	9	1
New York	5	10	1

McFadyen and Heving; Wells and Bengough.

Washington	1	10	1
Philadelphia	4	6	1

Crowder, Liska and Spencer; Walberg and Cochrane.

(Only games scheduled.)

The Irish Free State Parliament has been petitioned to prohibit the importation of meats and eggs.

BASEBALL STANDING.

INTERNATIONAL LEAGUE

	Won.	Lost.	P.C.
Rochester	74	44	.627
Baltimore	70	50	.583
Toronto	67	55	.549
Montreal	63	55	.534
Buffalo	55	62	.470
Newark	52	64	.448
Jersey City	49	69	.415
Reading	43	74	.363

Yesterday's Results

Baltimore	10	Montreal	5
Reading	5	Rochester	4
Toronto	5	Newark	1
Buffalo	7	Jersey City	3

AMERICAN LEAGUE

	Won.	Lost.	P.C.
Philadelphia	73	37	.664
Washington	64	43	.598
New York	64	46	.582
Cleveland	56	53	.514
Detroit	54	46	.491
Chicago	44	63	.411
St. Louis	44	66	.400
Boston	37	72	.339

Yesterday's Results

Philadelphia	4	Washington	1
New York	5	Boston	1

Only games scheduled.

NATIONAL LEAGUE.

	Won.	Lost.	P.C.
Brooklyn	66	41	.613
Chicago	61	44	.581
New York	58	46	.558
St. Louis	53	51	.510
Pittsburg	50	52	.490
Boston	50	56	.472
Cincinnati	44	56	.440
Philadelphia	34	69	.330

Yesterday's Results

Brooklyn	6	Pittsburg	4
Chicago	6	St. Louis	5

Only games scheduled.

AMERICAN ASSOCIATION

	Won.	Lost.	P.C.
Louisville	64	42	.604
St. Paul	62	46	.574
Toledo	61	47	.565
Kansas City	52	53	.495
Columbus	46	61	.430
Milwaukee	45	64	.413
Indianapolis	43	62	.410

ROBINS DEFEAT PITTSBURG 6-4

Brooklyn This Season Has Won 11 Out of 15 Games With Pirates.

CUBS 6, ST. LOUIS 5.

NEW YORK, August 8 (C.P.). — For most of the National League clubs, the Pittsburgh outfit is anything but an easy mark, but the records seem to show that Uncle Wilbert Robinson's clan has their number. The Robins now have beaten the Pirates 11 times and lost to them on only four occasions, having fared even better against them than against the Phillies.

Several other teams, including the Cubs, have been able to get little better than an even break with the Pirates.

On this particular occasion the Robins won in the ninth in spectacular style when that able ball player, Johnny Frederick, tripled to drive home Ike Boone, who had batted for Vance and walked. Just to make the margin a little more comfortable, Wally Gilbert then proceeded to tally Frederick with a single. Watson Clark, pitching in the ninth for the Robins, held the lead safe.

National League.

Brooklyn	6	14	0
Pittsburgh	4	11	0

Elliott, Vance and Lopez; Kemar, Spencer and Bool.

Chicago	6	13	0
St. Louis	5	10	1

Osborn and Hartnett; Johnson, H. Bill, Grabowski and J. Wilson.

(Only games scheduled.)

TWO-MILE SWIM FOR TROPHY AT NAPANEE

Trophy is Donated by Jack Adams, Manager of the Detroit Cougars.

The Napanee Aquatic Club plans to hold its annual regatta on Wednesday, August 13, starting at 6.30 (standard time) in the evening. The feature of the regatta is the two mile swim for the Jack Adams Cup. The trophy was donated to the Aquatic Club by Mr. Jack Adams of Detroit, manager of the Detroit Cougars, and an old-time Napanee athlete who spends his summers near the town. The course of the long swim is on the river and nature has provided a perfect grandstand for the spectators to view the finish and cheer their choice.

In addition to the swim there is to be a good program of races, including outboard motor racing, canoe racing and other acquatic sports. The Napanee Club is making a real effort to revive interest in water sports and hope for encourageemnt from the residents. The big swim is open to any swimmer of any age, or from any place, providing that the entrant is an amateur. The trophy is a handsome one and well worth the competition.

Although Egypt has had a business depression, automobile sales this year have been about normal.

ORIOLES GAIN ONE FULL GAME ON RED WINGS

Rochester is Beaten By Reading When Bobby Jones Takes Over Reins.

ROYALS LOSE 5-4.

Jersey City and Buffalo Bisons Clash in Night Game, Latter Winning.

TORONTO, Ont., Aug. 8. (C.P.)— The Baltimore Orioles have cut a full game off Rochester's wad in the International League but still find themselves five games from the top.

The Orioles jolted Montreal's Royals 10-5 yesterday while Rochester was losing to Reading 5-4.

Stewart Bolen went the route for the Orioles and was touched freely only in the second inning when the Royals got to him for three runs. Aside from that one outburst, Montreal submitted tamely to Bolen's Deceptive offerings. Meantime, Baltimore was collecting 14 hits off Griffin and Hartman, Jim Stroner's 18th homer being the high spot of a three-run attack in the first.

Bobby Jones, successor to Harry Hinchman as Reading's manager, started off his regime with a victory over the Redwings. Country Davis' circuit drive with two on in the fourth was the big blow of the game. That was Tex Carleton's only bad frame but the Keys did enough damage in that one to win the game. Greene went the route for Reading, although he was nicked for 11.

Frank Barnes turned in a beautiful pitching performance as Toronto downed New York 5-1 in a night game at Newark. Barnes gave up only six hits but the Leafs had to rally for four runs in the seventh to win the game, Sheedy hit a homer with two on in this frame. A crowd of 4,200 turned out for the second night game in the Bears' park, compared to 15,000 on the opening night.

In another night game at Jersey City, the Buffalo Bisons clubbed Moore for 13 solid hits to win 7-3. Dave Danforth started for the Bisons but was taken out in the fifth after Walker had hit a homer with two on to bring the Skeeters within two runs of a tie. Mills allowed no hits over the last four innings.

LADY ISABELL WINS BELLEVILLE RACE

Bay of Quinte City is Given Its First Exhibition of Night Horse Racing.

BELLEVILLE, Aug. 8.—Night horse racing was approved by a large number of horse lovers, who witnessed the second of a series of these events, sponsored by W. C. Crummer of Chatham. It was well past the midnight hour before the final heat had been raced but the crowd stayed till the finish.

Three classes were down for decision and each race went five heats before the winner was declared. In practically every heat at least three and sometimes five horses raced through the lane as a team and in many instances the judges had a hard task placing the horses. The time was exceptionally good, a heat in 2.12¼ being registered.

The anticipated duel between Peter Direct, Della Wilkes, Joe McGregor and Lady Isabell did not materialize as Peter Direct was withdrawn after he had been warmed up owing to sickness. There was only one accident to mar the racing, Dr. Dale being cut down when following the leader, who made a slight mistake. The teamster, Wilbur Hillock, received a badly bruised leg but was able to drive in the remaining races.

Lady Isabell, the sidewheeler from Port McNichol, accounted for the 2.14 class after a stirring battle with Joe McGregor, Irene Peters was the best in the 2.19 class. This mare has been laid up for the past two years, but is back with more brush than formerly. Blaze Star won the classified race after five hard heats, the competition being furnished by Cactus Star.

LEAFS DEFEAT NEWARK BEARS

O'Neillmen Win Their Second Night Game in a Row.

SCORE IS 5 TO 1.

NEWARK, N. J., Aug. 8.—The one remaining doubt about the success of night baseball was banished here last night as the Toronto Leafs made it two straight over the Newark Bears with a 5 to 1 victory. Most of the night games in this part of the country have been loosely played, and it was feared that if the nocturnal pastime became a regular thing there would be no more of those tense, nerve-racking pitchers' battles. Last night's game, however, was a brilliant hurling duel for six innings, until Leo Mangum, on the mound for Newark, blew up and the Leafs broke a one-run deadlock with a four-run rally in the seventh.

Davis started the rally after two were out with a single to center. O'Neill and Barnes also came through with one base poke and then Sheedy bounced a home run into the right field bleachers.

Frank Barnes was on the firing line for the Leafs, and turned the Bears back with six scattered hits. The attendance was 4,200.

CRICKET

On Saturday, August 9th, Peterborough C.C. vs C.G.E. The following players are asked to be at the Oval 2 p.m. sharp. The following players are to represent the C.G.E.: J. Chambers, J. Wade, W. Binks, W. Grubb, C. Lewington, R. Leach, F. Martin, L. Johnston, S. R. Langley, A. Wright, R. Cobbold, J. H. Daynes, R. D. Mawhood, R. Dyer, Capt.

In the Heat of the August Sun Prepare for Winter

JACK PRIMEAU'S
POSITIVE SALE CLEARANCE
FASHION CRAFT SUITS & OVERCOATS
20 TO 50 PER CENT DISCOUNT OFF

Tailored by Fashion Craft For Your Wear. Over 400 Beautiful Garments now being Reduced to Makers Cost and Less.

This is a Genuine Sale of Men's Suits and Coats of Exceptional Quality, with the Maker's Label of GUARANTEE, of SERVICE, and SATISFACTION

SAVE 20 to 50%

We can Prove the Savings are Real

Why Buy Nameless Clothes of Doubtful Quality when you can get FASHION-CRAFT CLOTHES Sold throughout Canada and worn by men who always look well dressed? THEY COST NO MORE

During This Sale You Can Buy--

BUSINESS SUITS Value to $35 — $18.95

WORSTED SUITS—Many with 2 Pants. Values to $40.00 — $24.95

2-Pant BLUE and GREY SERGES Values to $50.00 — $34.95

ENGLISH WORSTED SUITS 1 and 2 Trousers — $34.95

Fall Topcoats Tweeds, Angora, Scotch, Edinboro, Slip-on Models $18.95-$24.95

A SATURDAY PLUM Guaranteed BLUE SERGES - $24.95

Winter O'Coats Blues and Tweed 18.95 & 24.95

Cream Flannel Trousers Special For Saturday $8 Values $5.95

Flannel Trousers Colors are Grey and Fawn $8 Values $3.95

FORSYTH SHIRTS Broadcloths, English Woven Cloths, Collar Attached or Detached. Values to $3.50 1.95

SWEATER COATS Pullovers, Golf Sets and Golf Hose 1-4 OFF Reg. Prices $2.50 to $10

HOSIERY SPECIALS
Lot 1—Silk and Wool and Cashmere 55c ($1.00 Values)
Lot 2—Imported Cashmeres 70c (Values to $1.25)
Lot 3—Jaeger Wool. Values to $2, $1.15
SWEAT SHIRTS — V-Neck, Red and Blue Trim $1.55
BATHING SUITS—Jantzen and Aberley ONE-THIRD OFF

PYJAMAS Forsyth Make Broadcloth, Rayon Silk, English Woven Cloths All Sizes 1-4 OFF Reg. Prices $2.50 to $6.50

COME IN AND SEE THE VALUES WE OFFER

NOW ON SALE

Jack Primeau

The Roy Block—Next to The Roy Studio
140 HUNTER STREET
Peterboro's Finest Exclusive Men's Shop

Kid Chocolate Loses His First Fight in Two Years

LAST TIMES TO-NIGHT
Capitol Entertainment
3--Shows Daily--3
2.30, 7.00, 9.00
THE METROPOLITAN OPERA STAR
Lawrence TIBBETT
in
The Rogue Song
"APPROVED U"
SATURDAY AND MONDAY
GARY COOPER
in
"A Man From Wyoming"
A Paramount Picture
"APPROVED U"

TOPPING THE LIST OF COOPER HITS!
ADDED ATTRACTIONS
"DUKE OF DUBLIN" | "NEWS" "NIGHT" | THE BENEFIT

TORONTO TEAM COMING TO CITY

Davenport Works to Meet C.G.E. in Softball Game Saturday Night.

GAME STARTS AT 6.30.

Softball fans are assured a real battle to-morrow night at the James Stevenson Park, when the best team that the C.G.E. can field will clash with a team representing the Davenport Works of Toronto, in a seven-innings battle.

The Queen City team has established an enviable reputation in the industrial softball league in that city, and will, without a doubt, display an interesting brand of ball against the local crew, who hope to push the visitors to the limit.

The game will start at 6.30 sharp, and a general admission fee of ten cents will be charged.

GOLF NOTES.

BEAVER MEADOW GOLF CLUB

The following is the draw for the preliminary Round for the Bowness Trophy. This round is 18 Holes Medal Play and must be played on or before August 25th.

Players please take August Handicaps.

F. Britnell vs F. Kunst.
R. McMorran cs Don McIntyre.
Dr. Weldon vs P. B. Munroe.
E. A. Williams vs H. Wood.
P. A. Johnson vs F. Bowness.
S. Rutherford vs Roy Taylor.
L. L. Maguire vs E. J. Ruiter.
R. S Simmons vs R. Laughlan.
W. K. McGee vs C. D. McLeish.
R. G. Patterson vs T. Pitchford.
C. R. Hagerman vs W. Hill.
J. E. Girvin vs M. G. Hardill.
A. Hood vs A. C. Weir.
W. Jackson vs A. E. Jagger.
P. Johnson vs B. Ottewell.
P. G. Pirie vs A. A. Bell.
D. Grant vs B. Hay.
W. Sangster vs A. Sollett.
T. H. Taylor vs H. McDonald.
W. E. McLaren vs F. G. Allen.
H. A. Cranfield vs T. Holyman.
W. Jones vs J. C. Donelly.
R. B. Hanscom vs W. Prest.
C. B. Neal vs J. A. McKone.
R. E. McBrien vs D. E. Morgan.
A. H. Mowry vs G. R. McKay.
R. E. Layfield vs P. Valentine.
F. G. A. Tarr vs S. O. Shields.
Jas. Skinner vs F. Stevenson.
W. E. Ross vs J. Dishart.
E. E. Estlick vs H. Foster.
J. French vs T. Hitchins.
Allen Heideman vs E G Hardie.
A. L. Inch vs J. L. Inch.
G. H. Johnson vs T. J. Ryan.

AYLMER HILL TROPHY.

Mrs. Hillman vs. Mrs. F. J. A. Hall; Mrs. Dickson Hall vs. Miss M. Conner; Miss Lenore Lyle vs Miss Gladys Graham; Miss Heffernan vs. Miss Jory; Mrs. Hambley vs. Miss Meredith; Mrs. Carmichael vs. Mrs. Grant; Mrs. Vernor vs. Mrs. A. A. Richardson; Miss Rush vs. Mrs. M. Comstock; Mrs. T. P. McCullough vs. Mrs. Bond; Miss Littlefield vs. Mrs. Neal; Miss E. Cottrell vs. Miss Janet Stapleton; Mrs. De Graw vs. Mrs. Darling; Mrs. Mills vs. Miss M. Montgomery; Mrs. B. D. Hall vs. Mrs. Morphet; Mrs. Fred Hills vs. Miss Daisy Davidson; Miss E. Tudhope vs. Miss E. Jackson; Miss H. Gerrard vs. Miss A. Wood; Mrs. F. C. Webber vs. Miss Mitchell; Madame Goulet vs. Mrs. Martin; Mrs. J. R. Marshall vs. Mrs. Cummer; Miss H. Fanning vs. Miss I. Gladman; Mrs. Borbridge vs. Mrs. Murray Fraser; Mrs. Roy vs. Mrs. D. Desbecker; Mrs. Strickland vs. Miss Reinhart; Miss M. Hatton vs. Miss Butler; Mrs. Westbrook vs. Mrs. Potvin; Mrs. Scott vs. Mrs. Morrison; Mrs. G. Wood vs. Mrs. R. H. Turner; Mrs. C. G. Graham vs. Mrs. Wightman; Mrs. Wearing vs. Mrs. Crawford; Miss E. Eastwood vs. Mrs. E. H. Wood; Mrs. F. Turner vs. Mrs. Sootheran.

To be played on or before Thursday, Aug. 14th.

Match played on ¾ handicap.

Stymies must be played.

If names not marked off both names will be eliminated in next round.

Any names left off list, please notify Mrs. Martin.

Softball Notes.

Tonight's battle between the Sugar Bowl and Harrison's is the last game of the league schedule. Great importance is attached to this fixture, as second place is at stake.

A win for Harrison's tonight will give them second place in the second half, while a win for the Sugar Bowl will leave Harrison's and Brintons in a tie.

The Bowlrites are out to grab the game and will send Len Forsythe to the mound in an effort to win. Harrison's will likely use Parsons or Montgomery.

Fans are assured of a real battle as both teams are out for a win. The game will be played at Central School grounds and will start at 6.30 sharp.

The playoffs of the softball league start next week. Sugar Bowl and Belmonts will battle for first half honors, while Westclox and Harrison's or Brintons for the second half honors.

The National Dairy Association of New Zealand has passed a resolution urging dairymen to purchase goods manufactured in Great Britain in preference to American, Canadian or Australian products.

SOFTBALL
Toronto Davenport Works
vs. C. G. E. Peterborough
James Stevenson Park
Saturday, August 9th at 6:30 p.m.
Admission 10c

BASEBALL
BELLEVILLE MOOSE
VS.
KIWANIS JUNIORS
O.A.B.A. PLAY-OFF
SATURDAY, 3.30 P.M.
Exhibition Grounds. Admission 25c

CUBAN IS BEATEN BY JACKIE BERG IN 10 ROUNDS

Decision is Close and is Not Taken Well By Thousands of Fans.

RESULT NOT UNANIMOUS.

Berg Wins Entirely on the Strength of His Tireless Aggressiveness.

NEW YORK, N.Y., Aug. 8.—(C.P.)—A battered little bundle of ebony fighting machinery sat huddled in his corner at the Polo Grounds last night after ten of the most furious rounds of slam-bang boxing New York has witnessed in many a moon. As Bellerin' Joe Humphries walked toward him, white official slips in hand, Kid Chocolate leapt up in anticipation of being proclaimed the winner, only to stumble back and fall into a sobbing heap in his corner as Humphries suddenly checked himself, turned and lifted the hand of Jackie Berg in token of triumph.

In those dramatic moments, pulse-stirring to a crowd of 25,000 that had been thrilled by a sensational battle of little fellows, the winning streak that Kid Chocolate appeared to have kept intact was brought to a sudden end, snapped after two years of unbroken victory by the lean little English whirlwind from White Chapel.

Entirely on the strength of his tireless aggressiveness, Berg won by a two to one vote of the officials. The British lightweight received the verdict of Referee Patsy Haley, grey-haired little veteran, and of one of the judges, Joe Agnello. The vote of Charles F. Mathison, the second judge, went to the Cuban featherweight.

Crowd Very Partisan.

So close was the battle and so partisan the sympathies of the crowd that the decision, plus the announcers uncertainty, provoked a big demonstration of disapproval. Chocolate, led tearfully from the ring, received an ovation that drowned out the cheers for Berg. So heated was the scene that impromptu fights broke out around the ringside and in the stands of the National League ball park. It was fully five minutes before order was restored by the police.

Among the ringside experts, a sharp division of opinion existed, although a slight majority appeared to regard the decision as fair. On the Associated Press score-sheet, Chocolate was given six rounds and Berg four, but the margin in several was so close that there was plenty of ground for the wide range. He had the edge in the first three rounds, as well as the sixth, seventh and eighth, Berg held margins in the fourth, fifth, ninth and tenth.

Berg the Aggressor

Chocolate landed the cleaner, more efective blows. He had Berg somewhat groggy with a sensational attack in the third round, the most exciting of the entire fight. The flashing ebony kid was also the faster boxer, whenever he could keep away from the mauling Englishman. Berg, however, was unceasingly the aggressor. His punches were seldom damaging but they were more persistent and landed oftener. This forcing, plus the fact that Berg unquestionably made the stronger finish apparently swung the decision in his favor.

Berg, with better than a nine, pound pull in the weights at 133¾, used this to good advantage as he continually crowded, mauled and harassed the Cuban Negro. Speared and often baffled by his rival's speed afoot, occasionally left pawing the vacant air as the Kid slid out of each, Berg, nevertheless kept up a steady rumfire that weakened the ebony flash. Except for a spurt or two, Chocolate was hardly able to lift his hands to punch in the last two rounds.

First Defeat in Two Years

Chocolate, meeting his first defeat in two years of professional fighting and after 168 winning bouts, lost little prestige. His backers undoubtedly will clamor for a return bout. The Kid stepped out of his natural class, as a featherweight, to beat the present lightweight king, Al Singer, a year ago but was unable to repeat the stunt last night.

The "gate" was estimated at $160,000 approximately the same as that for the Singer-Mandell lightweight title bout recently at the Yankee stadium.

Eddie Mack, Denver lightweight, gained a draw in ten rounds with Sammy Dorfman, east side scrapper, in the mamin preliminary. Babe Joe Gans, of San Diego, received the decision over Eddie Murdock of Tulsa, Okla., in another ten-rounder, fought after the main event.

Australian Champion

W. Cameron of Sydney, N.S.W., the 100 yards swimming champion of Australia, who is in Hamilton, Ont., training for the British Empire games.

WILL HE COME THROUGH?—By Jimmy Thompson

Johnny Fitzpatrick, the University of Toronto sprinter and point winner at the last Olympics, will be an interesting figure in the big sprint events next Saturday. On his way to the Ontario championships at Orillia, Johnny was cracked up in a motor accident and a doctor had to put six stitches in his head and to top things off a temperamental discus thrower just missed him by inches, due to Dave Griffin, who pushed him out of the way. Johnny claims that the accident in no way impaired his chances in the coming meet, but some of the boys are mighty anxious about his showing.

PETERBORO RINK WINS 2ND PLACE

Cobourg's Annual Ladies' Lawn Bowling Tournament is Held.

25 RINKS ENTERED

Cobourg's annual ladies' lawn bowling tournament was held on Wednesday with an entry of twenty-five rinks from Toronto, Oshawa, Belleville, Newmarket, Tweed, Stirling, and four rinks from Peterborough skipped by Miss Sedgwick, Miss Allen, Mrs. Wright and Mrs. Miller.

The weather was ideal and Cobourg's beautiful greens presented a pretty picture with its brightly waving pennants and flags, and Lake Ontario as a background. The games were keenly contested for the cup, which Peterborough Club won last year. The ladies were warmly welcomed by Mrs. Watson, president of the club and an address of welcome was given by Mr. McArthur, M.P.P., after which the draw was made. Mrs. McLeod's rink of Cobourg were the winners of the cup and the first prize, with three wins and the highest plus. They received beautiful Kenwood blankets. Miss Sedgwick's rink of Peterborough, composed of Mrs. Archibald (lead), Mrs. Martin (second), Mrs. Henry (vice), Miss Sedgwick (skip) also won three games, receiving the second prize of silver sandwich plates. Mrs. Butler's rink of Newcastle were the winners of the third prize of woollen blankets, with three wins.

The prize for two wins with a score of 44 points went to Mrs. Watson's rink of Cobourg, while Mrs. Dempsey's rink of Oshawa won the prize for one win with the highest total score of 36 points.

The consolation prize for no wins with the highest number of points went to Mrs. Faulkner's rink of Toronto, who had a score of 29.

The Cobourg ladies served afternoon tea in a gaily-decorated marquee on the grounds, where the tea table was lovely with a silver basket of sweet peas and snap dragons, on a silver reflector, and bud vases of similar flowers.

KIWANIS JUNIORS TO MEET MOOSE

Game is Scheduled For 3.30 in Exhibition Park on Saturday.

GROUP PLAY-OFFS.

Everything is in readiness for the big battle between the Moose Juniors of Belleville and the local Kiwanis Juniors on Saturday afternoon at 3.30 o'clock. This is the first game of the O.B.A.A. play-offs in the junior series, and incidentally the first Ontario play-off game of any of the city teams.

Belleville Moose are reputed to be the fastest team that has represented that town in the junior series. They won their league easily. The local juniors are also sending a smart team into the junior series this year, and are hopeful of copping the silverware.

The Kiwanis team will be selected from the following players: Cripps, Jones and Woods, pitchers; McCullough, Hall, Sproat, Saunders and Miller, infielders; Whatley and Morrocco, catchers; Foley, Dallin, Huggins, Dunkerley, Wesley and Corbett, outfielders.

Fans who journey to the Exhibition Park tomorrow afternoon are assured of a real snappy game of ball, and as there is no other game here Saturday it is expected that a capacity crowd will be out to see the boys in action.

The game will start at 3.30 sharp and will be in charge of Edgar Lebarr.

HARRINGTON SUCCEEDS RHODES

HALIFAX, Aug. 8 (C.P.). — Hon. Edgar Nelson Rhodes, K.C., appointed to the Federal Cabinet, will probably be succeeded as Nova Scotia's Premier by Lieutenant-Colonel G. Gordon Harrington, K.C., Minister of Public Works and Mines.

Rio de Janeiro, Brazil, is to have a new theatre with seating capacity of 1,500, including 30 boxes.

Cause For Reform

CADDIE (immured in bunker with hopeless player): "If ever I get out of this, I'll lead a better life in future."
—From The Humorist, London.

JACK GUEST OUT OF EMPIRE GAMES

Famous Canadian Sculler Will Not Compete at Hamilton.

NOT IN CONDITION.

TORONTO, Ont., August 8 (C.P.)—Jack Guest, holder of the Diamond Sculls, will not compete in the British Empire Games at Hamilton, opening a week from Saturday.

In a letter to the sporting editor of the Mail and Empire, Guest says after two weeks' earnest training he finds it is impossible to get into satisfactory condition and consequently is giving up rowing and will not compete in any further contests this year. He expresses regret that he will be unable to participate in the Hamilton events.

In commenting on Guest's decision The Mail, in its sporting column, says: "Guest's retirement will be regretted by all, especially in view of the Empire Games, as everybody was looking forward to a meeting between he and Bobby Pearce, Australian and Olympic champion. The latter, however, according to reports, is going to settle in Hamilton, which means that the two scullers may be brought together next year when both are fresh and ready."

The newspaper goes on to say the Canadian has "grown stale lately," and describes his collision with the sea wall while training. He was on the verge of retiring a week ago, but kept plugging at his training in hope that he would be able to get back into condition. A short holiday—four days—proved of no use and Guest decided to take a longer one. He estimates he has already rowed 1,000 miles, "which," The Mail says, "should be enough for any man for 1903."

CRICKET

Cricket in Peterborough has been rather quiet during the last month or so, due to the fact that two Toronto clubs cancelled their games with the local club, on July 1 and Civic Holiday. Extra games have, however, been arranged and everything looks bright for a good seasons ending.

A match against the local C.G.E. captained by Reg. Dyer, will be played at the Oval to-morrow afternoon. Labor Day and Sept. 13 will see games with Oshawa and a fine game is expected here on Sept. 6 with the British Public Schools C. C. of Toronto. A full practice will be held at 6.15 this evening. Selection from the following players to represent the Peterborough Club against C. G. E.: F. Dyer (capt.), Gore, Thorpe, Elliott, Stuart, Smith, Jefferson, Hamilton, Dart, Coombe, Rhodes, Martin, Howard.

SCHOOL BOOKS INADEQUATE

TORONTO, Ont., Aug. 8.—"A national disgrace and a collossal shame," was the term used by Dr. J. L. MacDougal, National President of the Native Sons of Canada, to describe the history books used by Canadian school children during the past 15 years. True acts of the war were not recorded and children did not appreciate the wonderful achievements in Canada, because they could not read of them in their text books, he said.

CENTRAL BOYS WIN 3RD GAME

King Edward School Ground Team is Beaten For Third Time.

SCORE IS 5 TO 11.

Winning their third straight game from King Edward yesterday the Central Senior Boys remained in the running for the championship of the City Playgrounds Softball League. The Central boys took a two-run lead in the first frame, added a quartette in the second, and were never headed. The final count was 11-5. Chambo, who again did yeoman mound duty for Central, held King Edward to a few scattered hits and a lone run until the last inning.

After losing their first four starts, the Central Seniors have shown vastly improved form, and by winning their final scheduled game on Monday can tie with King Edward, necessitating a play-off.

The score by innings:

King Edward..... 0001004— 5
Central..... 240221x—11

Batteries:: :For King Edward, Ridley and Jemieson; for Central, Chambo and Armstrong.

Having won their previous six starts and cinched the group leadership, King Edward Junior Boys yesterday defaulted their second last game to Central.

The last scheduled games in the three divisions of the City Playgrounds Softball League will be played on Monday—the boys' game at King Edward and the girls' contest at Central.

King Edward Heads Football.

With two victories and one defeat, King Edward boys are leading Central in the Association Football League by one game. The fourth tilt is slated for Tuesday afternoon.

WESTCLOX TEAM ENTER 1ST PLACE

Defeat Sugar Bowl 19 to 18 in Softball Game at Central School Grounds.

BRINTONS WIN.

Westclox won first place in the second half of the City Softball League by defeating Sugar Bowl 19-18 at Central School grounds last night.

The Westclox completed the second half with only one loss, sustaining that at the hands of the Brintons. Nine wins and one loss was their standing.

Curry for the Clockmakers and Simmons and Dormer for the Sugar Bowl were the heavers, and the trio was pounded hard and often for a total of 37 runs.

The teams:

Sugar Bowl—Maudsley, 1b; R. Dormer, p, ss; L. Forsythe, rf; Gillespie, cf; Weese, 2b; Dallin, lf; Bradshaw, 3b; Connors, c; Simmons, p; G. Dormer, ss.

Westclox—Dorrington, 3b; White, rf; Curry, p; Fowler, 3b; Foley, c; Kitchen, 1b; Mongraw, ss; Cooper, lf; Goodson, cf.

Brintons Win

By defeating Belmonts 13-11 the Brintons stand a chance of finishing in a tie for second place with Harrison's. The game was played at the Brinton grounds last night.

The game was a close-fought fixture and supplied the south end fans with some snappy ball.

The teams:

Belmonts—Haskill, c; Nobbs, p; Frick, 1b; Batten, 2b; Holyman, ss; Delahaye, 3b; Board, lf; Ward, cf; Osterland, rf.

Brintons—Haas, c; Dundas, p; Corbett, 1b; Sturgeon, 2b; Creighton, 3b; Gimblett, ss; V. Rose, rf; H. Rose, cf; Jones, lf.

Regent
LAST SHOWING TO-NIGHT
MARY NOLAN
—In—
YOUNG DESIRE
ALL TALKING
COMING SATURDAY
BORDER ROMANCE
Special Children Mat.
Serial Chapter Six
Final Reckoning
Short Subjects Comedy
Musical Beauty Shop

KAWARTHA BOYS' CAMP
CLEAR LAKE

Come on in boys, the water's fine. Come to the boys' camp and have a heck of a time.
RIGHT now the boys are having a wonderful time at camp—you should be there, as it is the best time of the season—fun every minute. Cars leave for Kawartha Park every Monday. Arrange at once with J. H. Seels, C.P. Express, for transportation.

PETERBORO'S NEW
TOM THUMB GOLF COURSE
(Corner of McDonnel and Reid Streets)
Officially Opens
Tomorrow (Saturday) Afternoon
(At 2.30 P.M.)
Mayor Denne and other City Officials will open the new course by playing once around the eighteen holes. It will then be thrown open to the public.
You'll Enjoy a Game. A Half Hour of Real Fun

TOWNSHIP RATE SET AT 3.5 MILLS

County Rate for Huntingdon Will be 17 Mills for Year 1930.

TAX RATE STRUCK

IVANHOE, Aug. 8. (Examiner Correspondence).—Huntingdon township council met in the Town Hall on Aug. 4, 1930, all members present.

It was moved by Morland and Ash hat Alex Fleming be paid $5.50 for repairing roads.

Ash and Sarles moved that rate for township purposes be 3½ mills for 1930.

Hagerman and Morland moved that county rate be 17 mills for 1930.

Council went into committee on by-laws with Reeve in the chair for striking above rates of township and county, also school rates for 1930. Bylaw No. 550 was given first, second and third readings and finally passed.

It was moved by Hagerman and Ash that following bills be paid: Alex Fleming, $5.50; T. E. Fleming, 55c; Morley Haggerty, 1 sheep killed, $10; Dan. Haggerty, 6 sheep killed, $60; Henry Wallace, salary and exchange, $162.32; Howard Ashley, Valuer, $6; Morra Lake Drainage, Deb. No. 17, $312.74; S. Kilpatrick, part salary, $75, Councillors' pay, $17.50.

Sarles and Ash moved that council adourn until Oct. 6th at 10 o'clock a.m., or by call of the Reeve.

HOME TOWNERS

Tidbits, Interesting and Humorous

CAMPBELLFORD

At Christ Church (Anglican) on Sunday the Sacrament of Holy Communion will be administered at 8 and 11 a.m., and evening prayer at 7 p.m. The Rev. N. Clark Wallace will be in charge of all services. At St. John's United Church the preacher for the day will be the Rev. T. H. P. Anderson of Newburg, Ont. Services will be at 11 a.m. and 7 p.m. At the morning service Miss Kathleen Connor will be the soloist. At Seymour United Church circuit the Rev. F. G. MacTavish will hold services at Zion at 11 a.m., Stephens at 3 p.m. and at Tabernacle at 7:30 p.m. At the Baptist Church morning service will be at 11:15 a.m., but no evening service will be held. At St. Andrew's Presbyterian Church morning and evening service will be at the usual hour with the Rev. Dr. W. J. Mark as preacher. Miss Mary McGregor will be at the organ. At St. Andrew's Presbyterian Rev. Donald A. McKenzie will take for his morning subject, "Seven Wonders." There will be no evening service.

Week night services include the weekly meeting at St. Andrew's Presbyterian Church on Wednesday at 7:45 p.m., the mid week prayer meeting at the Baptist Church on Thursday at 8 p.m., and at St. Andrew's, Burnbrae, the Young People's meeting on Monday evening.

River traffic on Thursday included the "Winona" and the "Arlena II," both of the National Yacht Club, Toronto. Both crafts were headed for their home port.

The L.T.B. Lodge No. 35 will hold their annual decoration service on Sunday, August 10th, at Mount Pleasant Cemetery. Members of the lodge will meet at the hall at 2:30. All visiting brethren are invited to join in the observance.

Master Raymond Locke of Toronto is spending his holidays with Mr. and Mrs. A. Redden.

Mr. and Mrs. A. MacColl were visitors to Trent River on Wednesday.

Mr. and Mrs. H. Spencer and Berlie are visiting relatives at Bancroft.

The Rev. Dr. W. J. Mark is a visitor to Toronto for a few days this week.

Miss Dorothy West is the guest of her parents in town.

Mr. and Mrs. R. W. Maylor and children, Miss Helen Johnston, and Mr. W. Doughty, all of Toronto, were recent visitors of Mr. John S. Wallace, Rear street.

Mr. and Mrs. G. VanVolkinbourg have as their guest for the holidays their son, Harold, of Toronto.

Mr. and Mrs. W. Lusty of Toronto are visiting at the home of Mr. John S. Wallace, Rear street.

It is reported that an exceptionally large number of people from town attended the Old Home Week at Belleville.

Mr. F. Godden is busy these days erecting a stand on his lot on the Stirling road at the corner near the Empire Cheese factory. Mr. Godden is expecting to establish an ice cream and cold drink stand at this point, which should prove very beneficial to motorists, and might attract the local farmers.

Mr. and Mrs. R. Jarvis and son Jack were visiting relatives in town this week.

The Campbellford Lacrosse team journeyed to Millbrook on Thursday to play a twilight game with that village. The boys made the trip by car.

Mr. and Mrs. Earle B. Laing and children and Mrs. David Coyle of Rochester, N.Y. are visiting Mr. and Mrs. R. Phillips, Front street.

ZAM-BUK
Marvellous For Healing
Ulcers & Bad Legs
Ointment 50c. Medicinal Soap 25c.

OPEN SORES
HEAL IN QUICKEST TIME KNOWN
"Sores on leg, ulcers, for months. Doctors failed to heal. Then 'Soothe-Salva' healed them in few days." Jules Simard. "Soothe-Salva" heals sores, ulcers, boils, burns, scalds, eczema, like magic. All druggists.

GARDEN PARTY IS BIG SUCCESS

Menie Juniors Defeat Petherick's 27 Runs to 18 in Softball Game.

$180 RECEIVED

BURNBRAE, Aug. 8 (Examiner Correspondence).—The annual garden party of St. Andrew's congregation was held on the school grounds Tuesday evening with a splendid crowd in attendance. About $180 was received at the gate. The Northumberland Regiment Band was in attendance and dispensed excellent music. The booths were well patronized and those in charge of the affair were well pleased with the results.

In the softball game preceding the social, Menie Juniors made a bold bid for the decision from Petherick's Corners team, but fell short by nine runs, the score being 27 to 18. One bad inning for each team spoiled the game; otherwise the score would have been practically tied.

Menie went on a scoring rally in the second, to send in ten runs, while Petherick's went wild in the fifth to hammer in nineteen counters. Meiklejohn and H. Owens counted threee times each in this frame. H. Owens also hit a nice homer in the second. Petherick's outfield gave splendid support but the infield contributed more than its share of errors. The Menie outfield did not perform as well as usual and this in a measure was responsible for the defeat, although the uneven ground made the fielding of anything but a fly ball a hazardous proceeding.

Line-up:

Menie.—Malcolm Hutcheon, p; Wallace, c; Craighead, 1b; Little and Whitton, 2b; Williams and Thompson, 3b; Oddie, ss; Murray Hutcheson, lf; Doug. Milne, cf; Ken. Milne, rf.

Petherick's.—R. Fry, p; T. Owens, 1b; G. Kerr, 2b; Watson, 3b; Meiklejohn, ss; B. Kerr, lf; Petherick and F. Fry, cf; H. Owens, rf.

Score—Menie, 18; Pethericks, 27.

Umpires—Donald and T. Fry.

Dizzy, Weak Heart Terrible Headaches All Gone. New Life

"FRUIT-A-TIVES" Stop Years-old Tortures Quick-

"Was bothered with dizziness, weak heart terrible headaches After taking 'Fruit-a-tives' am entirely relieved, feel like new person.' — Mrs. F. Valcourt, St. Gabriel, East, P.Q.

Thousands tell miracles of "Fruit-a-tives." Constipation, liver trouble dizziness, weakness, headaches and overnight. Bad stomach, biliousness, indigestion, heartburn, gas vanish promptly. Kidney and bladder ills, pain in back go in 24 hours. Nerves and heart quiet, sound sleep at once. Rheumatism, neuralgia decamp quick. Complexion clears.

Ten of nature's greatest remedies combined in handy little tablet. Marvelous discovery of famous Canadian doctor. Speedy results amaze. Get "Fruit-a-tives" from druggist today. Becomes new person overnight.

BELMONT MAN 100 YEARS OLD

William Ira Daniels of Belmont Township Passes Century Milestone.

BORN IN CORNWALL

HAVELOCK, Aug. 8.—Belmont is now the proud possessor of a centenarian, in the person of William Ira Daniels, who celebrated his one hundredth birthday on July 15th last, and who resides with his son, Mr. Wm. Daniels, just east of Havelock on the Marmora road.

Mr. Daniels was born in Cornwall in 1830, and was twice married, first to Beedema Merrels to whom three children were born, Nelson and Eliza and Tillie, and who by their marriage have made our centenarian a grandfather to nineteen children and a great grandfather to thirty-one.

On his second marriage to Emaline Newberry, two sons and two daughters were born, namely, William of Belmont, George of Brighton, Mrs. Ettie Hubble of Chandos and Mrs. Maud Winters living in the West. By the marriage of these children the grandchildren have been increased by twenty-five and the great grandchildren by thirty-six, making a grand total of forty-four grandchildren and sixty-seven great-grandchildren.

MADOC.

Madoc's civic holiday was one of the quietest days in summer. Many of the families which are camping at the lake made no appearance during the day, and several others were away on holiday trips.

Several picnics were formed at Ozone Park, Henderson's Landing, North Shore and Cottage Cove.

Several successful catches of fish were reported at the lake.

Nature Sweetens Coca-Cola

Drink Coca-Cola
Delicious and Refreshing

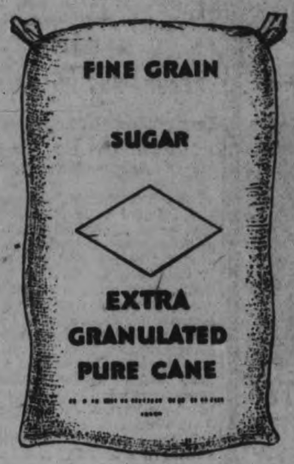

ONLY pure cane sugar, refined in Canadian refineries and of the finest grade, such as you use on your table, is used to sweeten Coca-Cola.

Pure cane sugar is not only the best sweetener, but is a great energy producer and is particularly good for children and grown-ups alike.

Wholesome because there's nothing artificial or synthetic in it—Coca-Cola is made of pure materials and natural color, in spotless, sanitary plants where all equipment is sterilized daily. That is why you can have every confidence in its purity.

Sales:
9 Million Drinks a Day

THE COCA-COLA COMPANY OF CANADA LIMITED : PETERBORO

C200

TILLIE THE TOILER — By Russ Westover

BRINGING UP FATHER — By George McManus

TOOTS AND CASPER — By Jimmy Murphy

DUMB DORA

MIDSUMMER REDUCTIONS.

NABORHOOD CHAIN SHOE STORES

CLEARANCE SALE of all SUMMER FOOTWEAR

WOMEN'S STYLISH SHOES
Many Styles to Choose From
Clearing At
$2.64 UP

MEN'S SMART BOOTS AND OXFORDS
All Sizes Many Styles Specially Priced
$2.84 UP
Also Boys' and Small Boys' $1.44 Up

Men's Work Shoes	Women's Low Shoes	Misses and Childs Shoes	Tennis Shoes
$2.44 UP	$1.44	From 94c Up	At the Lowest Prices Anywhere

Sale Begins July 31

338 GEORGE ST.

2d-30,8

Let the Examiner Want Ads Sell It - Phone 1600

SPILLING THE BEANS

There is no quicker way than THE CLASSIFIED WAY In three lines tell the whole town —that— YOUR CAR is for sale

WANT AD. RATES

Cash 1 cent per word or figure per insertion.

If Charged 1½ cent per word or figure per insertion.

Phone We will call for your ad. and give you the cash rate. 1600

CHARGES:

Card of Thanks 50c
In Memoriam (up to 2 inches) ..75c
Over two inches, per inch 50c
With black border, extra 25c
Birth Notice 50c
Death Notice 50c
Locals (Back Page) per inch ...$1.00
Black Local (Back Page) per in...$1.40

INDEX TO EXAMINER CLASSIFIED WANT ADS.

Agents Wanted L
Boarders Wanted .....F
Business Opportunities .....K
Cottages, Summer Resort .....E
Dressmaking .....Z
Employment Wanted .....J
Female Help Wanted .....B
Found .....N
For Sale; General .....A
To Rent; Houses and Apartments .....B
General Notice .....T
Livestock .....O
Lost .....M
Male Help Wanted .....G
Pet Stock .....W
Personal .....R
Poultry For Sale and Eggs .....P
Radio I
Real Estate For Sale .....D
Used Cars For Sale .....S
Wanted; General .....Q

a For Sale—General

SUMMER WOOD, $1, $2, $3 LOAD Dinsdale's. 'Phone 153. 2dd-34-3889A

FOR SALE—HUCKLEBERRY PICKers. Apply 5 Frank street. 3d-33-4527A

CREAM WICKER BABY BUGGY, IN good condition. Apply 435 Park Street North. 3d-33-4540A

ENGLISH BABY CARRIAGE, EXCELlent condition, $25 cash. 'Phone 3278W. 3d-34-4557A

LARGE REFRIGERATOR, CHEAP. 273 Hunter West. 'Phone 216. 3d-33-4544A

GAS STOVE, IN GOOD CONDITION; High Oven with Broiler. 'Phone 490W. 3d-33-4542A

FRAME WORK FOR BOOTH (SECtional), 10' x 13'; also Gasoline Stove, etc., $20.00. Apply 514 Water Street. 3d-33-4541A

CHINCHILLA RABBITS, 50c EACH Apply 33 Edison Avenue. 3d-33-4551A

WE STILL HAVE A FEW ENDS OF Summer Dress Material to clear at Bargain Prices. Record Store. 3d-33-4550A

DRY SLABS, $1 WORTH TO $3.50; Buttings, $2.25. Trucking of all kinds. 'Phone Deal. 1939W. 2d-34-4539A

CHEST OF MAHOGANY FINISHED Drawers. Two Simmons Single Beds, Boy's Winter Overcoat, Slicker, Skates and Boots, also a Special Line of Travellers' Samples in Babies' Clothes. All in perfect condition. Apply 368 Mark Street. 1d-33-4570A

CREAM SEPARATOR, SLIGHTLY used; cheap for cash. Apply 525 George Street N. 2d-33-4509A

a For Sale—General

ONE ELECTRIC SNOWBIRD WASHing Machine, in excellent condition. This Washer must be seen to be appreciated, $68.00; twelve months to pay; no interest. Johnston's, corner George and McDonnel. 'Phone 2123. 3d-33-3498A

DEW WORMS, 75c PER 100. 'PHONES 84 and 1162J. 6d-33-4438A

NEARLY NEW GERHARD HEINTZman Victrola; no reasonable offer refused. 'Phone 32 ring 52, Keene. 2d-33-4563A

PARLOR SUITE AND VICTROLA. 'Phone 2974W. 3d-34-4561A

BICYCLE. 156 LONDON STREET. 6d-37-4565A

SUMMER WOOD, LARGE TRUCK Loads, Green Slabs, $2; Dry, $2.50; Hemlock, Cut 12in., $3.50. 'Phone 3342. We will show you a Load, buy it or not. 3d-35-4588A

SATURDAY SAVINGS — ALL-STEEL Window Screens, 30c. Heavy Red Corrugated Hose, 10c ft. Lawn Seats, reg. $2.25, $1.98. Jelly Glasses, 6 for 25c. White Cups and Saucers, $1.00 Dozen. Glass Tumblers, 7 for 25c. Household Paint, 85c Quart. Get these and many others at The Choate Hardware, 38 Hunter Street East. 1d-33-4590A

SAVE MONEY AND FOOD — JUST Three Left — New Brantford Refrigerators — One Wood Case, enamel lined. Regularly $16.50. Going for $13.50. Two All-Steel. Regular $14.98, clearing at $12.98. See these Saturday. The Choate Hardware, 38 Hunter Street E. 'Phone 257. 1d-33-4591A

b For Rent—Houses and Apartments

APARTMENT NO. 6, GRAND CENtral Apartments. Possession can be arranged. Apply 437 George Street. dtf-4306B

MODERN HOUSE ON BURNHAM Street. Apply 587 Bolivar. 6d-33-4460B

APARTMENT, NEW, 6 ROOMS; HOT water heating. Apply 309 Rubidge. 3d-31-4468B

FOUR-ROOM HOUSE, NO CHILDREN; low rent. Apply 239 Lake. 2d-34-4587B

TWO BRIGHT, FURNISHED LIGHT Housekeeping Rooms; all conveniences; reasonable. 'Phone 1245J. 2d-34-4585B

SINGLE AND DOUBLE ROOMS. 306 Aylmer. 'Phone 2552W. 3d-35-4563B

UNEXCELLED APARTMENTS, FROM Twenty-eight to Fifty Dollars. Also Heated Store. 1232J. 6d-33-4589B

LARGE FRONT BEDROOM; GOOD home. 601 Water. 6d-35-4511B

SEVEN-ROOM BRICK HOUSE, ALL modern; oak floors throughout; garage, west side; bargain quick sale, $4,800. Apply 262 George. 3d-34-4572B

LOWER APARTMENT, CENTRAL; Garage. Apply 282 Hunter Street. 3d-34-4567B

SIX-ROOM APARTMENT, STREET Floor, completely equipped, modern home, heated; beautiful location; garage and garden. 52 McDonnel Street. 6d-35-4459B

TWO UNFURNISHED OR FURNISHed Rooms. 303 Bethune. 'Phone 777M. 3d-33-4549B

HOUSE TO RENT. 564 AYLMER. 'Phone 3491. 3d-33-2496B

LOWER FLAT, CENTRAL. 'PHONE 1935J. 3d-33-4554B

FOUR-ROOMED UPSTAIRS APARTment, newly decorated, well heated, in fine residential district; ten minutes from downtown. Apply 100 Dublin Street. 3d-34-4559B

THREE GOOD ROOMS, WITH SUMmer Kitchen, conveniences; Ground Floor. Apply 183 Antrim. 6d-37-4558B

SEVEN-ROOM BRICK HOUSE, NEAR Normal School, good lot, garage. Bargain, $2,800. Apply 282 George Street. 3d-34-4571B

TWO ROOMS, SUITABLE FOR A Young Couple; rent reasonable. Apply 472 Reid Street. 2d-34-4581B

d Real Estate

FARM FOR RENT OR SALE — LOT 5, Concession 5 (Failis' Line), Cavan Township, consisting of 150 Acres. For terms and particulars, apply to Allan Mitchell, Tupper Street, Millbrook, Ont. 12d-39-2446D

FOR SALE — GROCERY BUSINESS and Fruit Store. Write Box 4577, Examiner. 3d-35-4577D

BARGAIN — 10 ACRES GARDEN Land, Small Cottage, barn, henhouse, edge of City. 'Phone 373 Evenings. 5d-37-4554D

HOUSE, FREDERICK AVENUE, $6,000. House, West-end, $4,600, or to Rent $35. Cash or easy terms. Apply 345 Rubidge Street. 3d-35-4560D

e Summer Cottages

SUMMER COTTAGE—WANTED FOR one month, furnished three bedroom cottage at lakes, for immediate occupancy. Write Box 2505 Examiner. 2d-34-2566E

f Boarders Wanted

BOARDERS WANTED — CONVENIENT to all Factories. 162 Aylmer Street, corner Wolfe and Aylmer. 12d-37-4275F

BOARDERS WANTED, CENTRAL. Apply 224 Rubidge. 6d-35-4520F

LARGE FRONT ROOM, WITH BOARD, for Office or Business Man, and Garage. 351 Charlotte. 'Phone 8494M. 3d-33-4521F

g Help Wanted, Male

ONE OF THE LARGEST CANADIAN Life Companies has an opening for an enthusiastic Salesman to cover Peterborough City and County. One owning a car preferred. Write 4535, Examiner. 3d-33-4525G

YOUNG MEN—LEARN TELEGRAPHY at Home with Self-Teaching Machine. Guaranteed. Or attend Day School. Positions secured. Book free Write Dominion School Railroading, Limited, Toronto. 8d-5,8,12,15,19,22,26,29-2489G

MAN TO SELL HOUSEHOLD GOODS; no experience necessary. Write Box 4538, Examiner. 3d-33-4538G

BLACKSMITH, ONE WHO HAS knowledge of Car Repairing. Apply Walter Young, Young's Point. 'Phone 553 ring 23, Lakefield. 2d-34-2513G

i Gramophones and Radio

VICTOR ORTHOPHONIC VICTROLA, His Master's Voice, with 21 Records; good as new. 'Phone 1587W. 3d-34-4515I

j Employment Wanted

WANTED—CARPENTER WORK, BY day or contract. Phone 2565J. 4d-34-4529J

FOR FIXING SEWERS, DIGGING, Laying Drains, Call 908M. 6d-36-4534J

FIRST-CLASS CARPENTER DESIRES Work by Day or Contract. Estimates given. 'Phone 2367J. 2d-33-4560J

POSITION AS HOUSEKEEPER BY Middle-aged Lady for Widower or Elderly Lady; best references. Miss A. M. Bell, 432 First Street East, Cornwall, Ont. 4d-35-4570J

PRACTICAL NURSE, COOK AND Housekeepr. 'Phone 914J. 2d-34-4568J

m Lost

THURSDAY MORNING, LADY'S RED Purse. Reward. Finder please 'phone 1516J. 2d-33-4573M

SUNDAY, PAIR OF GLASSES, TORtoiseshell Frame, in Case, at Filtration Grounds. Finder please leave at Police Office. 2d-33-4564M

ON WEDNESDAY NIGHT, BETWEEN Lansdowne and Ware Streets, White Gold Bracelet. Valued as a keepsake. Finder please 'phone 3138. 3d-35-2532M

IN BUSINESS SECTION, BUNCH OF Keys on Ring. Finder please 'phone 1485M. 3d-35-4586M

SPARE TIRE AND RIM, SIZE 31 x 5.25 Goodyear Balloon Diamond Tread worn smooth, on Centreville-Hastings Road, east or west of Keene. Please communicate Frank Redpath, R.R. 1, Keene. 1d-33-2514M

BUILDERS' BARGAINS

OAK FLOORING, 6c SQ. FOOT; WALLboard, 27.50 thousand feet; Ready Glazed Barn Sash, 98c; Slate Roofing, 2.86; 28-Gauge Metal Roofing, 5.65; House Paint, 55c Quart; Garages, $19 down payment; Asphalt Shingles, 5.45; Metal Ceiling, 5.45; Septic Tank, $6 down payment. Write now for Big Free Sale Catalogue. Amazing savings for July and August. Halliday Company, Limited, Box 19, Hamilton. 11d-25,29,1,5,8,12,15,18,22,25,29

q Wanted

SECOND-HAND CANOE AND ROWboat, in good condition. Also Used Outboard Motor. J. J. Turner & Sons, Limited. 'Phone 1800. 3d-33-4547Q

WANTED — LIVE HENS AND DUCKlings. Wm. Stewart. 'Phone 3035. 6d-37-4556Q

WANTED—WASHING AND IRONING, 50c per Dozen. Apply 298 Brock Street. 3d-33-4514Q

LOAN WANTED — $1,500.00 FIRST Mortgage Loan for 5 years at 6½. W. Nugent, 181 Charlotte. Phone 203. 1d-33-4592Q

WANTED — AWNING FOR STORE, about sixteen feet wide. 'Phone 3583. 3d-35-4591Q

WANTED — A GOOD MOTORCYCLE. Will pay cash. 'Phone 3583. 299 George Street. 1d-33-4593Q

RUBBER STAMPS

RUBBER STAMPS OF ALL KINDS. Leave you order with The Examiner. If you can't call, phone 1600. 6966-TF

ONTARIO'S HEAT WAVE UNBROKEN

One Victim Dies in Hospital, Another Collapses at at Work.

CROPS SUFFERING.

TORONTO, Ont., Aug. 8. (C.P.)—Citizens who looked to the weatherman for assurance of some relief from the heat wave under which they have sweltered during the past week were met with the forecast of "decidedly warm" weather to-day.

The possibility of a few scattered thunderstorms was the only hint of a break in the hot spell. The latter which at the first of the week was regarded chiefly as a menace to root crops and pasturage, particularly in Central and Western Ontario, was responsible for loss of life here yesterday.

As the thermometer reached 90, five degrees lower than Monday's temperature here, Arthur Ellis, 44, died in hospital from heat collapse. William Martin 41, was confined to hospital after collapsing at his work.

While Northern Ontario has been getting slightly cooler weather, the southern cities of the Province have been competing with the high temperatures reported from Kamloops, Medicine Hat and other western points.

TOM THUMB COURSE TO OPEN SATURDAY

Mayor Denne Will Play First Round on Peterborough's Newest Golf Course.

Playing the first round of golf, Mayor Denne will officially open the new Tom Thumb Golf Course at the corner of McDonnel and Reid Streets on Saturday afternoon at 2.30 o'clock. It is possible that other city officials will go around the 18 holes at the ceremonies.

Work on the course commenced a little over a week ago, and now, completed, it is one of the most beautiful of the miniature golf courses in Canada, Tom Thumb officials claim. It was installed and will be owned and operated by the Tom Thumb Golf people. Fine shade trees, rustic benches and equipment against a background of green banks, add a delightful charm to the spot. At night the course will be somewhat of a fairyland among the trees with myriad colored lights as well as the direct course illumination.

According to the manager, several tournaments are already being planned for the course. After the Mayor and his henchmen have officiated on Saturday, the course will be open to the public.

More than half the airplanes shipped from the United States so far this year went to Latin America.

s Used Cars for Sale

BETTER USED CARS AT BROCK ST. Rink. All makes and models. Easy terms. Open evenings. Brewer Motor Sales. Phone 192 or 3166 12d161-2046S

FOR SALE — 1927 FORD ROADSTER, first-class condition. Apply 555 Chamberlain Street. 3d-34-4566S

FOR SALE—STAR '23 PARTS; ALSO parts for Durant. Apply 5 Dunlop street. Phone 2337M. 3d-35-4576S

FOR SALE — STAR TOURING CAR, new Duco finish, new tires and Battery, motor perfect, $95. Brewer Motor Sales, Brock Street Rink. 'Phones 192-3166. 1d-33-2516S

REO 1½ TO 2 TON TRUCK, SMALL mileage; 2 Sets Side Racks; Truck as good as new at sacrifice price. Brewer Motor Sales, Brock Street Rink. 1d-33-2515S

t General Notice

FURNITURE REPAIRING, RE-FINishing, Upholstering, and Re-modelling. All work guaranteed. Prices moderate. 'Phone 2846. 6d-36-4537T

ORTHOPHONIC AND PHONOGRAPH Repairs. Prompt attention. Work guaranteed. Springs replaced while you wait. T. Griffin, 146 Park Street (opposite C.G.E.). 'Phone 2163. 4d-34-4552T

COLLEGIATE INSTITUTE EXAMINATIONS

LOWER SCHOOL DEPARTMENTAL EXAMINATION RESULTS.

The Principal has received certificates from the Department of Education, entitling the following to credits in the subjects opposite their names:

Abbreviations: Gram. English Grammar; Hist., British History; Geog. Geopgraphy; Phys., Physiography; Arith., Arithmetic; Bot., Botany; Zool., Zoology.

A

Samuel Abramson, Phys., Arith.; Barbara Ackerman, Phys., Art; Ruth Allen, Phys., Arith., Art, Zool.; Margaret Allison, Phys., Arith., Art; Philip Amys, Hist., Geog.; Jack Archibald, Gram., Hist., Geog., Bot.; Ferne Armstrong, Geog., Bot.; Robert Armstrong, Gram., Hist., Geog.;

B

Marlow Banks, Gram., Hist., Geog., Bot.; Eunice Barnes, Phys., Arith.; Ormond Benson, Phys., Arith., Art, Zool.; June Best, Gram., Hist., Geog., Bot.; Margaret Bethune, Gram., Hist., Geog.; Harvey Blackmore, Phys., Arith., Art, Zool.; Isadore Black, Gram., Hist., Geog.; Marion Blewett, Phys., Arith. Art, Zool.; Doris Borland, Gram., Hist., Geog., Bot.; Iris Borland, Gram., Hist., Geog., Bot.; Jean Bothwell, Gram.; Hannah Botnick, Gram., Hist., Geog., Bot.; Harold Botnick, Gram., Hist., Geog.; Fraser Bradshaw, Phys., Arith., Art, Zool.; Phyllis Braund, Gram., Hist., Geog., Bot.; Mark Bredin, Gram., Hist., Geog.; Frank Britnell, Phys., Arith.; Mary Brooks, Phys., Arith., Art, Zool.; Conway Burns, Gram., Hist., Geog., Bot.; Ronald Burns, Gram., Hist., Geog., Bot.

C

George Cassie, Art, Zoo..; Ivan Cassie, Phys., Arith., Art, Zool.; Mary Cathcart, Arith., Art, Zool.; James Clark, Phys., Arith.; Donald Clark, Phys., Arith.; Ivan Clements, Gram., Geog.; Grace Comstock, Phys., Art.; Maxwell Comstock, Gram., Hist., Geog.; Gladys Constable, Phys., Arith.; Nadine Cooper, Phys.; Isabel Cowan, Gram., Hist., Geog.; Jack Cowley, Phys., Arith., Art; Irene Cox, Art; Thomas Cragg, Gram., Hist., Geog., Bot.; Florence Cripps, Phys.; Findlay Crosbrey, Gram., Hist., Geog., Bot.; Wilfred Cummings, Gram., Hist., Geog.; Margaret Curtis, Arith., Art, Zool.; Dorothy Custance, Gram., Hist., Bot.

D

Gladys Dafoe, Art, Zool.; Robert Darcy, Hist., Geog., Bot.; Alice Davis, Gram., Hist., Geog., Bot.; Bessie Dawson, Gram.; Frances Dawson, Gram., Hist., Geog., Bot.; Gerald Dawson, Phys., Arith.; Harold Dawson, Phys., Arith., Art, Zool.; Walter Dineen, Phys., Arith.; Dorothy Disney, Gram., Hist. Geog.; Phyllis Davis, Gram.; Athene Doukas, Phys., Art.; Marion Downing, Gram., Hist., Geog., Bot.; Cora Drain, Bot.; Marion Dryland, Phys., Arith.; Gordon Duncan, Phys., Arith.; Ruth Dunkerley, Phys.

E

Anna Edmondson, Gram., Hist., Geog., Art; Kathleen Elliott, Geog.

F

Wilson Ford, Phys., Arith.; Douglas Fraser, Phys., Arith.

G

Robert Garner, Gram., Hist., Geog., Bot.; Constance Gibbons, Gram., Hist., Geog., Bot.; Charles Glover, Phys., Arith., Art, Zool.; Mildred Goheen, Gram.

H

Hudson Hall, Phys., Arith., Art, Zool.; Joyce Harris, Gram., Hist., Geog., Bot.; Bruce Harton, Geog.; Jeanne Harvey, Phys., Arith., Art, Zool.; Hebrert Hawley, Phys., Arith.; Stewart Hayes, Gram. Geog.; Max Henry, Gram., Hist., Geog., Bot.; Lucille Harrington, Geog., Bot.; Robert Hewett, Geog.; Marvin Hamilton Gram., Hist., Geog., Bot.; Vincent Holmes, Gram., Hist., Geog., Bot.; Donald Hood, Phys., Arith.; Mary Hooton, Arith., Art, Zool.; Muriel Hooton, Gram., Hist., Geog.; Betty Hopwood, Gram., Hist., Geog., Bot.; Nancy Hopwood, Gram., Hist., Geog., Bot.; Sylvia Howden, Phys., Arith.; Donald Howson, Phys., Arith., Art, Zool.; Jean Howson, Gram., Hist., Geog., Bot.; Olga Huffman, Phys., Arith., Art, Zool.; Verna Huffman, Phys., Arith., Art, Zool.; James Hunter, Gram., Hist., Geog., Bot.; Ruth Hunter, Gram., Hist., Geog., Bot.; Kenneth Hutchinson, Phys., Arith.

J

Ruby Jackson, Phys., Art; Marion Jaquith, Gram., Hist., Geog., Bot.; Clarence Johnston, Hist.; Stanley Johnston, Phys., Arith., Zool.; Clifford Johnston, Hist., Geog.; Frank Jopling, Gram., Hist., Geog., Bot.; Phyllis Jopling, Phys., Art.

K

Anna Kay, Gram., Geog.; Whipple Kelly, Gram., Hist., Geog., Bot.; Margaret Kerr, Gram., Hist., Geog., Bot.; Robert Killingbeck, Gram., Hist., Geog., Bot.; Reginald Kingdon, Phys., Arith.; Gordon Kirkwood, Phys., Arith., Art, Zool.; Jack Kirkwood, Phys., Arith., Art, Zool.; Eeanor Kirn, Gram., Hist., Geog., Bot.; Lloyd Kirn, Gram., Hist., Geog., Bot.; Kathleen Lacey, Gram., Hist., Geog., Bot.; Isabel Lackie, Phys., Arith., Art, Zool.; Beth Laing, Gram.; Elsie Laughlan, Gram., Hist., Geog., Bot.; Donald Lewis, Gram., Hist., Geog., Bot.; Lloyd Lewis, Phys., Arith.; Isabelle Liffico, Art.; Audrey Livingstone Hist., Geog.; Lloyd Livingstone, Gram., Hist., Geog. ,Bot.; Stewart Logan, Gram., Hist.; John Londerville, Phys., Arith.; Douglas Lundy, Phys., Arith.; Louise Lundy, Gram., Hist., Geog., Bot.; Margaret Lytle, Gram., Hist., Geog., Bot.

M

Percy Macdonald, Phys., Arith.; Jean Maconomy, Gram., Hist., Bot.; Robert McClellan, Arith.; Keith McElroy, Phys., Arith., Art, Zool.; Burton McFadden, Phys.; Jessie McGillivray, Gram.; Gordon McIntyre, Hist., Geog., Bot.; John McIntyre, Gram., Hist., Bot.; Kenneth McKee, Phys., Arith., Art, Zool.; Margaret McLeod, Hist.; Ruth McKee, Hist., Geog., Bot.; Maurice McKenzie, Gram., Hist., Geog., Bot.; Barclay McKone, Phys., Arith., Art, Zool.; Jack McKone, Gram., Hist., Geog., Bot.; William McPherson, Phys., Arith., Art, Zool.; Robert McWilliams, Phys.; Marion Mahood, Phys., Arith.; Evelyn Mallory, Gram., Hist., Geog., Bot.; Harry Marol, Gram., Hist., Geog., Bot.; George Masters, Phys., Arith.; Robert Maybee, Gram., Hist., Geog., Bot.; Mignon Mayneord, Phys., Arith., Art, Zool.; Victor Millard, Gram., Hist., Geog., Bot.; John Miller, Gram., Geog.; Phyllis Moore, Phys., Arith., Art, Zool.; Dorothy Morden, Phys., Arith., Art, Zool.; Audrey Morrison, Hist., Geog.; Grant Morrow, Phys., Arith.; Jack Morrow, Geog.; Helen Moyer, Gram., Hist., Geog., Bot.; Daisy Mullen, Phys., Arith., Art, Zool.

P

Lloyd Parnell, Phys., Arith., Art, Zool.; Maxwell Parnall, Zool.; Douglas Paterson, Phys., Arith.; Franklina Patterson, Gram., Hist., Geog., Bot.; Nettie Pearson, Gram., Hist., Bot.; Jack Penrose, Phys.; Shirley Pettit, Phys., Arith., Art, Zool.; Betty Preston, Gram., Hist., Geog., Bot.; Margaret Preston, Gram., Geog., Bot.; Agnes Purdy, Phys., Art; Irma Purvis, Gram., Hist., Geog., Bot.; Laura Reid, Gram.; Donald Richardson, Phys., Arith.; George Ringer, Gram., Bot.; George Robertson, Arith.; Cedric Robson, Phys., Arith.; Doris Rogers, Phys., Arith., Art; Zool.; Russell Rowan, Phys.; Olive Rowe, Gram., Geog., Bot.; Merrill Rutter, Gram., Hist., Geog.; Sarah Sands, Arith.; Helen Savigny, Phys., Arith., Art, Zool.; Elizabeth Scott, Gram., Hist., Geog., Bot.; Margaret Scott, Phys., Art; George Sedgewick, Gram., Hist., Geog. Bot.; Dora Sharpe, Gram., Hist., Geog., Bot.; Myer Siegel, Gram., Hist., Geog., Bot.; Robert Simmons, Phys., Arith.; Ella Sisson, Bot.; Doris Skinner, Gram., Hist. Bot.; Margaret Skitch, Phys., Arith.; Thomas Smart, Gram., Hist., Geog., Bot.; Kathleen Sneider, Hist., Geog.; Thomas Snowdon, Phys., Arith.; Ronald Spencer, Hist., Geog., Bot.; Marion Stacey, Gram., Hist., Geog., Bot.; Edward Starr, Gram., Hist., Geog., Bot.; Helen Steer, Gram., Hist., Geog., Bot.; Muriel Stinson, Gram., Hist., Geog., Bot.; Joseph Stenton, Arith.; Mina Stewart, Phys., Arith., Art, Zool.; Dorothy Strong, Phys., Arith., Art, Zool.; Ralph Strong, Phys.; Jack Strickland, Gram., Geog.; William Stuart, Phys., Arith.

T

John Telford, Phys., Arith., Art, Zool.; Helen Tewsley, Gram., Geog., Bot.; Eunice Thexton, Phys., Arith., Art, Zool.; Elva Throop, Gram., Hist., Bot.; James Trotter, Hist., Geog., Bot.; Dorothy Tully, Phys., Arith.; Frances Tully, Gram., Geog.

W

Arthur Waddell, Phys., Arith.; Cecil Wainman, Gram., Geog.; Gordon Wainwright, Phys., Arith.; Lenore Warne, Phys., Art.; John Weddell, Phys., Arith., Art Zool.; Dorothy Weese, Gram., Hist., Geog., Bot.; Kenneth Weldon, Hist., Bot.; Jack Wemp, Gram., Hist., Geog., Bot.; Eric Westbye, Phys., Arith.; James Wheeler, Hist., Bot.; Robert White, Phys., Arith., Zool.; Jean Whiteside, Gram., Geog.; Marion Wigg, Gram., Geog., Bot.; John Willan, Gram.; Edith Wills, Gram., Hist., Geog., Bot.; David Wilson, Gram., Hist., Geog., Bot.; Marion Wray, Gram., Hist., Geog., Bot.; Elizabeth Wren, Gram., Hist., Geog., Bot.; Arthur Wood, Hist.; Marion Wood, Gram.; Margaret Wyllie, Gram., Hist., Geog., Bot.; Sperus Yeotes, Gram., Hist., Geog.; Louis Zacks, Hist., Phys., Art.

CHEERFUL WORKERS HOLD LAWN SOCIAL

Delightful Garden Party is Held at Home of Mr. and Mrs. H. H. May.

The lovely suburban home of Mr. and Mrs. H. H. May, Lansdowne street west, was the scene of the annual garden party sponsored by the Cheerful Workers' Bible Class of St. James' United Sunday School. This event went over the top with another splendid success on Thursday night.

The decorations were tastefully carried out in the class colors, blue and gold, which were used on the archway to the grounds and on the central lights. Large flags were draped over the gates and the lawn was splendidly lighted.

The Sunday School Superintendent, A. E. Prest, was the efficient chairman and presented the following varied and entertaining program to an appreciative audience.

As usual, Miss Eileen Schoales delighted everyone with her humorous readings "Little Orphant Annie," and "He Was There, and So Was I." Master Kenneth Gibson, also a favorite performer, sang with fine effect "Twilight Rose" and "Little Pal," with Mrs. Gibson accompanying.

A pleasing innovation was the trio of stringed instruments with harmoniously rendered selection by Messrs. Osborne, Hotston and Osborne. The vocal solos, "Little Green Cabin" and "When Song is Sweet" were sung in charming voice by Miss Aileen Rose, accompanied by Ashton Fife, who also contributed a much-appreciated number in his stirring piano selection "Napoleon's Last Charge."

"The Gypsy Countess" and "Life's Dream is O'er" were sung in pleasing duett by Mr. and Mrs. Henry Turner.

Mr. Harry Hotston, a versatile performer, gave as his first number a piano and whistling solo, with a banjo solo as a second selection. A piano solo of his own composition was another tribute to his high musical ability.

A competent committee carried out the arrangements and dispensed delectable refreshments to the large crowd during intervals in the musical program.

At the conclusion of this part of the entertainment a program of sports was run off under the direction of William McLaren, with the following races and their respective winners.

Girls, under 10 years—1, Doris Glover; 2, Freda McMahon.

Boys, under 10 years—1, Jack McMahon; 2, Douglas Ford.

Girls, under 14 years—1, Eileen Schoales; 2, Frances McMahon.

Boys, under 14 years—1, Kenneth Gibson; 2, G. Fair.

Young Men's Race—1, Harry Hotston; 2, P. Hopkins.

Men's Race, walking backwards—1, Harry Hotston; 2, B. Seabrook.

Men's Hop, Skip and Jump Race—1, J. Mills; 2, Henry Turner.

A jolly mixed tug-of-war wound up the sports program and proved that the competitors were stronger than the ropes.

Each member of the committee of management, including the class teacher, Mrs. R. B. English, and the president, Mrs. W. Atkinson, is to be congratulated upon the success which attended their efforts.

The committees of the several well-appointed booths were:—

Pies—Mesdames Seabrook, Welbourn and Osborne. Ice Cream—Mesdames Swanger and York; Candy—Mrs. Grose. Hot Dogs—Mesdames Dummit, Payne and Williams; Tea and Sandwiches—Mrs. Evans; Lemonade—Mesdames Hobson and Whatley; Program Committee—Mesdames McMahon and Baldry.

BANDIT DENIES SHOOTING.

WINNIPEG, Man., Aug. 8 (C.P.)—George B. Forsythe, identified as the bandit who shot Miss Mary McCarthy, 50, when she interrupted a hold-up trio in action a month ago, pleaded not guilty yesterday with two mates to charges of robbery, armed, and attempted murder. Gavin Hamilton and Armand Viau were identified as other members of the gang. The preliminary hearing continues to-morrow.

Nearly 400 new books were added last year to the National Library for the Blind in London.

USED CAR

Special Sale List at BROCK ST. RINK PHONES 192-3166

Dodge Sedan	$595.00
Hudson Coach	495.00
Essex Sedan	445.00
Oldsmobile Sedan	445.00
Maxwell Sedan	395.00
Chevrolet Coach	395.00
Essex Coach	295.00
Ford Sedan	245.00
Durant Sedan	245.00
3 Star Tourings, ea.	95.00

Brewer Motor Sales BROCK ST. RINK

2d-34

WIND DAMAGE IS EVERYONE'S CONCERN

Second only to fire in capacity for destructiveness, high winds wreak damage almost everywhere, at almost any time.

June, "Month of Roses," has a bad record for windstorms. And there is no insurance against such destruction as may be wrought by gales and tornadoes except a specific Windstorm Policy. However, the cost is very moderate, as we'll be glad to prove.

HILL, WEDDELL & HILLS

124 HUNTER STREET WEST

PETERBOROUGH - ONTARIO

Telephone 14. Established 1883.

DAVIS-THOMPSON COMPANY, LTD.

Insurance and General Agency.

433 GEORGE STREET - PHONE 40

YOUNG MAN OR YOUNG WOMAN, LAY THE CORNER STONE OF YOUR SUCCESS IN LIFE

Savings Bank---A Corner Stone

As in Buildings, the fate of your career depends upon the firmness of its foundation; a career founded upon the principles of Thrift and Systematic Savings is headed straight for Success. If you have not already made your first deposit, START A SAVINGS ACCOUNT TO-DAY

4% Interest Paid by

TORONTO SAVINGS AND LOAN COMPANY

435-437 George Street

TARZAN OF THE APES No. 31 (Metropolitan Newspaper Feature Service, Inc.) By Edgar Rice Burroughs

Tarzan saw his books and weapons strewn on the floor; his little store of treasures littered about. A great wave of anger surged through him. Ah—but the men had not found his tin box with its precious contents! ....What was that?... His quick ears had caught a faint but unfamiliar sound.

He ran to the window, looking toward the harbor. He saw a great boat being lowered from the great ship beside the one already in the water. Soon he saw many people clambering over the ship's sides and dropping into the boats. They were coming back in full force!

He watched bundles and boxes being lowered. As they shoved off, the ape-man snatched up a piece of paper and with a pencil printed several lines of strong well-made characters. This notice he stuck upon the door with a sharp wood splinter. Then gathering his precious box and weapons he disappeared into the forest.

Fifteen villanous-appearing seamen landed from the boats. Blood-thirsty and filthy they looked. The five others comprised two elderly men—evidently scholars—a handsome young man in white ducks, a huge negress, and a very beautiful girl about nineteen. In silence the party advanced toward the cabin.

The sailors carried the boxes and bales followed by the five of so different a class. Coming to the cabin, they saw with puzzled surprise the new-made sign. Few of the sailors could read. "Hi, perfesser," one shouted, "read the bloomin' notis." The old gentleman addressed read, and murmured "Most remarkable!"

NEILL'S

The Store of Better Value

SAVE ON VACATION SHOES

For the Children

"Life Buoy" quality Outing Sandals for misses and children, made of heavy weight dark brown canvas with crepe rubber soles and heels. Sizes 11 to 2. Special value **75c**
Sizes 8 to 10½ Special value **65c**

Special Brown Leather Play Oxfords

Boys' and Youths' heavy weight Brown Canvas Oxfords. Laced to the toe style. Sizes 1 to 5. Special value **80c**
Sizes 11 to 13. Special value **75c**

Made of soft brown leather with Panco soles and rubber heels this play Oxford for boys and girls offers outstanding value at these prices.

Boys' sizes 1 to 5½ **$2.15**
Youths' sizes 11 to 13½ **$1.65**
Misses' sizes 11 to 2 ..... **$1.60**
Children's sizes 8 to 10½ **$1.35**
Infant's sizes 5 to 7½ **$1.15**

For Many Other Special Values See Our Bargain Tables

R. Neill Ltd.

350-354 GEORGE STREET

Canada's Greatest Shoe Store

LAKEVIEW HOTEL

Young's Point

Chicken Dinners

12 to 2.30 p.m. 5 to 7.30 p.m.

Overnight Cabins

Cottage to Rent

4d, 5 8 12 15, 2485

Ferns

All sizes in best of condition. Grown and well established in pots. Will stand up longer than newly potted from bench.

Cut Flowers for all occasions. Weddings especially catered to.

Peterboro Floral Co.

347 George Street.. Phone 1395
Greenhouse: 436 Water St.
Phone 456W.

UNSIGHTLY HAIRS

Permanently removed by Electrolysis. Dermatologist. Formerly of **Hiscott Institute.** Expert Facial and Scalp Massage. Skin Diseases successfully treated. — **Anne Graham Logan, 201 Brock St. Phone 3102 for appointments.**

m.w.f

STONEY LAKE

STEAMBOAT SERVICE

Steamer will leave Lakefield at 9 a.m., 1 p.m., 5 p.m., on arrival of Train leaving Peterborough at 8.30, 12.10 p.m., and Bus leaving Peterborough at 4.30 p.m.

Steamer will leave the Lake to have passengers arrive in Peterborough at 8.15 a.m., 11.30 a.m., and 4.30 p.m.

Further information on application to

FRANK G. YOUNG, Manager

434 Park Street. 'Phone 548

26d-57-2494

LOCALS

ESTABLISHED.

Fully established in three years. No longer is the question asked "What kind of coal did you get from the Sanitary Ice Supply." It's "We burn Famous Reading Coal and consider there is none better." The leading coal for over 100 years. Phone 147. dtf

ATTENTION

We have just received another large shipment of New and Second-Hand Rubber Belting in which we are offering exceptional values. A. Low & Co., 385 Bethune street.

COATS AND FROCK AT ½.

For this week-end, M. Fine is offering all SummerCoats, Frocks and Millinery at half price and less to effect a complete clean-up of this season's garments regardless of value. M. Fine, 382½ George street, opposite Grafton's.

1d-33-2512.

KEEP TUESDAY EVENING, AUGUST 12TH.

For the big social on the Immaculate Conception grounds in East City. Supper from 5 to 8 o'clock. Plenty of amusement for everybody. Country store and games.

2d-34-2521.

WEALTHY WIDOW TO ENTER CONVENT.

NEW YORK, N.Y., August 8 (C. P.). — Mrs. Nicholas Brady, widow of the New York Utilities executive and one of the wealthiest women of the United States, will soon enter a convent abroad to become a nun, the New York World said to-day.

The World published a story from its correspondent in Rome saying Mrs. Brady had an audience with Pope Pius XI. recently at which she discussed her plans. It was asserted that after her novitiate is completed she may found a religious order of her own and become its mother-superior.

Broken Orange Pekoe Tea

Extra Special, 3 lbs. $1

4 Lbs. Japan Siftings $1.00
24 Lbs. Pastry Flour 85c
7 Lbs. Pastry Flour 29c
3 Quaker Corn Flakes 25c
4 Lbs. Tomatoes 25c
Potatoes, fresh dug, peck 22c
4 Bars Infant's Delight Soap 25c
Aylmer Pork and Beans, tin 10c
Large tin 17c
10 Lbs. Rolled Oats 45c
4 Lbs. Corn Meal 25c
3 Lbs. Wheatlets 25c
10 Lbs. Clover Honey $1.10
Large Jar Marmalade 29c
Apples, Duchess, good cooking, pk. 25c
Oranges, Special, dozen 40c
Creamery Butter, Special, lb. 36c
Bread, Large Loaf 18c

Allen's Grocery

Cor. George and Sherbrooke Sts.
Phone 2445.

A Merchant Satisfied

I Have Used

DR. McLEOD'S STOMACHIC

for stomach trouble and found it the best I ever used for that ailment; in fact, it was the only medicine that did me any good.

H. Cook, Fordwich, Ont.

Guaranteed at

BOND'S Drug Store

BOBCAYGEON

KENOSHA INN

The Stone House Welcomes You

SUNDAY CHICKEN DINNER, 5 to 7:30 p.m.

$1.00

Tables Reserved for Party Groups on notice —Phone 82

8d-25-26-1-2-8-9-1516-2398

FISHING TACKLE

ALL PRICED AWAY DOWN TO CLEAR

The angler who is going away fishing over this week-end and holiday should avail himself of this opportunity to save money on his tackle replenishments or complete outfit.

ASHBY'S
PETERBOROUGH ONT.
BICYCLES & SPORTING GOODS
PHONE 546

Extra Week-End Specials

We are now showing some real Bargains for Week-end Specials. See them in our windows.

Gent's 15-Jewel Strap Watch, a real timekeeper. Special $7.95.

Ladies' 15-Jewel Wrist Watch, either White or Green Gold; a dandy watch, $7.50

Colored Enamel Mesh Bags, just the thing to carry during hot weather. Special, $4.95.

An assortment of Bar Pins and Brooches. Choice, $1.95.

Diamond Rings, wonderful buys, in White or Green Gold, $35.00.

Casseroles, $3.95.

Pie Plates, $2.95.

Bread Trays and Cake Plates, $3.95.

Come in and see these Specials. It will be worth your while.

WARNE BROS.

DIAMOND HALL

Phone 880 349 George St.

NEW MINISTERS TAKE UP DUTIES

(Continued from Page 1)

Council, which made him first among Ministers of the Crown, was Mr. Mackenzie King permitted to relinquish his role as Prime Minister.

It was a day of speculation and expectancy. For the past week Mr. Bennett had been busy constructing his Cabinet, a task which was not facilitated by the magnitude and distribution of his following. The process of selection demanded the utmost care, consequently a great uncertainty as to when the Prime Minister would be able to announce his readiness to take office hovered over Parliament Hill. Already political observers had forecast the personnel of the new Cabinet, those forecasts in the main proving eventually to have been extremely accurate. Mr. Bennett had informed Mr. Mackenzie King that Thursday would probably see him prepared to pick up the reins, and so it proved.

King Offers Resignation

Yesterday the retiring Premier waited upon the Governor General to inform His Excellency that the Government's resignation would be tendered in the afternoon Shortly before three o'clock Mr Mackenzie King again repaired to Rideau Hall and offered the resignation in writing "to take effect at His Excellency's pleasure" This phrase was much more than a mere formality, for not until the new Prime Minister had been definitely installed, with the old Premier informed that his resignation had been accepted. Returning to the Parliament buildings shortly after three o'clock, Mr. Mackenzie King called upon Mr. Bennett, conveying to him His Excellency's command to proceed to Rideau Hall and there give the necessary undertaking of his ability to form a government.

Accompanied by Miss Mildred Bennett and E. J. Lemaire, Clerk of the Privy Council, Mr. Bennett left for Government House at 4 o'clock, and there was sworn in as President of the Privy Council.

While these formalities were in progress, the members whom Mr. Bennett had chosen for his Cabinet waited for him in his new offices in the east block. Around 5 o'clock the Prime Minister returned, to find the corridors thronged with newspapermen, all of whom were awaiting the issue of the official Cabinet list. He passed quickly into his office.

Group Picture Taken

Meanwhile a large crowd of photographers and many of the general public had stood outside the East block for several hours. The Prime Minister was at first reluctant to have a group photograph taken, in view of the fact that three Ministers were absent, but finally yielded. Considerable hand-clapping and cheers greeted the new Government as its members took up their positions in front of a battery of cameras. The ordeal of having their picture taken was courageously undertaken, however, and this wound up the proceedings for the day.

Early this forenoon three Provincial Premiers were in consultation with Mr. Bennett. They were, Premier Bracken of Manitioba, Premier Brownlee of Alberta, and Premier Anderson of Saskatchewan. The subject of their discussion was the unemployment situation and the measures to be embarked upon to remedy it. The conference was brief, and it will be resumed to-morrow.

SPOOK INVADES

(Continued from Page 1)

hurling clothing and boots, shoes, and any articles of wearing apparel that were in a small reception hall, out into the yard.

Left When Barn Invaded

Alfred Dobson, the aged farmer, is under great strain. He has left his large 164 acre farm in fear and is now living on a small 18-acre place on Lot 1, Concession 3, Melancthon Township.

"I stood it all the time the things were moving in the house, but when it moved to the barn I had to leave. At night the stock would be placed in the stable and the doors barred, and in the morning the doors would be open and the cattle and horses outside. On several occasions the halters had been taken off the horses and tied around the horses' front feet, leaving them so they could not move. How that was done, I don't know, for my son, Oliver, had a 4-year-old colt that it would take six men to hold to tie, and we found the halter tied around her feet, and it took up some time to untie the knot."

The Duchess of York

A royal baby is expected at historic Glamis Castle in Scotland where the Duchess, daughter-in-law of King George, took up her residence a few days ago in the home of her childhood.

CONTEST CLOSES ON SATURDAY

Many Entries Have Already Been Received For Village Name.

AWARDS MADE MONDAY.

If 147 school girls of an average age of 14½ years suggest an appropriate name for the suburban neighborhood, of which Downer's Corners is the centre, how many boy students of equal age will be in the same game to win one of the three handsome prizes offered by the gentlemen of the "Village Name Committee?"

Who is out for the first prize of $10.00? The second prize, $7.50, is for the next most acceptable name, and a third prize of $5.00 goes to him or her who make the third best suggestion.

The conditions of the contest are published in The Examiner of last Saturday. The opportunity will be open to anyone, but will close at noon sharp to-morrow (Saturday). Letters proposing a name must be addressed to the Village Name Committee, care of The Examiner Office.

Awards will be made public on Monday, the 11th of August, provided an acceptable name is made according to the tenor indicated in the announcements.

In Police Court

Compared with those earlier in the week, the docket at Police Court this morning was extremely light.

A young maid was sentenced to two months in the County Jail by Magistrate Langley for the theft of a dress and a sum of money on July 23. The cases of two juveniles on charges of theft were adjourned for a week.

BURNEY GIVES OUTLINE OF NEW AIRSHIP LINE

Cost $30,000,000 to Establish Fleet of Ships For Trans-Atlantic Service.

TWICE A WEEK SERVICE.

Suggests Canadian and British Govt's Guarantee 75 Per Cent of Cost.

TORONTO, Ont., Aug. 7 .(C.P.)— Details of the financing of a regular twice-a-week airship service between Great Britain and Canada were today discussed before the Canadian Club here by Sir Dennistoun Burney, designer of the R-100 and managing director of the company which built the great dirigible. Sir Dennistoun delivered the closely reasoned address of the practical scientist and planner inspired by the broad vision of a dreamer. He spoke for three-quarters of an hour and evoked the most sincere form of tribute—dead silence—and at the end of his address his hearers went away with his key-words ringing in their ears: "The world is changing and the British Empire to maintain its place must develop a rapid form of transportation."

Cost $30,000,000

It will cost $30,000,000 Sir Dennistoun estimated to establish a fleet of airships capable of giving service between the Old Country and the dominion twice a week. Sir Dennistoun quoted tentative figures of the mail and passenger traffic available to show that the gross revenue to be derived from the service would amount to about $20,000,000 a year and figured running expenses at a figure about $5,000,000 less. He suggested that the British and Canadian Governments between them might guarantee 75 per cent of the initial cost as the United States guaranteed its Government line for Atlantic service, charging three and a half per cent interest on its investment which constituted a first charge on the ships. And as the United States under the Jones Shipping Law guarantees mail contracts to its ships Sir Dennistoun suggested that if the two British Governments guarantee six tons of mail to the airship service a week at the rate of $1,000 a ton for transportation there would be necessary a surcharge of only eight to ten cents a letter and the letter would traverse the ocean in 48 hours instead of eight days it commonly takes now.

MAIN STREET TOPICS

Jabs and Jottings as Picked Up by an Examiner Reporter

OSCAR PERDUE WINS PRIZE

Following the announcement that score card number 114 was the winner of the $5.00 in gold offered weekly by Mite-Tee Green, Oscar Purdue was found to be the possessor of the card, and was awarded the golden prize for last week.

FIRST "BLAST" OUT OF THE BOX

THE PRINCE'S REPLY TO CANADA

The Montreal Star carries the following: "Lord Beaverbrook's Empire Crusaders have been placed in an embarrassing and amusing dilemma by the decision of the Prince of Wales to visit the Argentine and Brazil next year, to attend the British Empire Exhibition."

After pointing out that "in speech after speech he (Lord Beaverbrook) has reiterated the necessity of British buying more Canadian wheat than Argentinian wheat, "the Prince gives his blessing to the Argentinian purchase." This will recall the "preference" that Canada was to have received under the proposed Empire preference system.

(ADVT.)

KIWANIS HEARS VIRGINIA DARE

Orchestra Now Playing at Chemong is Heard at Weekly Luncheon.

MEMBERS PRESENTED.

A musical treat was given the Kiwanis Club at luncheon to-day by Virginia Dare and her orchestra who are playing an engagement at the Chemong Park Pavilion. Five numbers featuring the orchestra vocal trio, the pianist, the accordionist, and a saxophone quartet, were presented and received with great enthusiasm.

The personnel of the band was, Virginia Dare, trumpet, saxophone and vocal; Mary Connolly, pianist; Clementine Shausi, saxophone, accordian and vocal; Majel Bakker, trombone, saxophone and vocal; Dave Caplan, banjoist, Ken Kennedy, drummer and vocal; Percy Pasternac, saxophone. They opened with "My Future Just Passed" and then offered "Dark Night" featuring the female vocal trio consisting of Virginia Dare, Clementine Shausi and Majel Bakker Then followed "If My Friends Find You", What's the Use" and "If I Had a Girl Like You."

Monks at the monastery of Carinthia recently appraised their Gutenberg Bible, which has been theirs for centuries, at $275,000, making it the world's most valuable book.

WATSON'S BUTCHER BOY

IF YOU WANT THAT YOUR MEAL-TIME

should be an affair of joyfulness you should investigate our meats. By investigation we mean you should purchase a choice Roast, Boil or Fry from our selected stock of meats. If you do this we'll make a customer.

Special—Pickled Beef and Sausages.

A. WATSON

BUTCHER

Phone 165. 244 Charlotte St.

OBITUARY

ETHEL ANNIE CONVERY

The death occurred at Nicholls Hospital yesterday of Miss Ethel Annie Convery, after an illness of five weeks. The deceased was born in Peterborough 19 years ago, the daughter of Mr. and Mrs. Frank C. Convery, now of St. Catharines. The late Miss Convery has been a resident of this city all her life, received her education here, and was a nurse-in-training at Nicholls Hospital when she was taken ill.

Of an unusually bright and cheerful disposition, she was loved by all who knew here. She is survived by one sister and one brother, Barbara and Frank Jr., both of St. Catharines, as well as by her sorrowing parents. The funeral will be held to-morrow, Saturday, afternoon at 2.00 o'clock (D.S.T.) from Comstock's Funeral Home. The interment will take place at the Little Lake Cemetery.

IN MEMORIAM.

In loving memory of our little son Jim Yeotes, who passed away from us three years ago to-day:

Sleep darling sleep
And take thy rest,
It was hard to part
But God knew best.

—Sadly Missed By Father, Mother, Sister and Brothers.

Exports of airplanes from the United States this year are expected to break all records.

You Can Now Buy Direct the Scientifically Produced

Cliff-Muir Eggs

which will now all be marketed in Peterborough by quick delivery. Phone your orders. Contracts made for a regular weekly supply of these highest grade eggs.

Call at the Egg Farm on the Highway close to Peterborough and take home a supply.

PHONE 284

Red Rose Tea ½ lb. Pkg. 25c

New Pack Peas 10c
3 Quaker Corn Flakes 25c
Aylmer Tomatoes Catsup. Large size bottle 19c
Aylmer Pork and Beans, 3 cans 23c
Jif Soap Flakes. 2 Large Size Pkgs. 35c
Crosse and Blackwell's Beaverton Pickles, bottle 23c
King's Plate Salmon (Very choice color). Can 23c
Full line of Fresh Fruit and Vegetables. Tomatoes, Pears, Plums and Beets by Basket

Fresh Picnic Hams 21c
Lean Roast Pork 25c
Pork Sausage 24c
Choice Roast Beef 22c
Pot Roast Beef 20c
Choice Boiling Beef 18c
Peameal Pickleback in piece 39c
Breakfast Bacon in piece 33c

P. J. HARRISON

Cor. Water and Park Hill Drive. Phone 725-2118.

24 lb. Bag Delight Flour 95c

RIPE TOMATOES—Fancy Table Quality, 3 lbs. . 25c
TABLE CUCUMBERS

Fresh from Vines 5c, 10c

POST TOASTIES—A Morning Meal Favorite 3 Packages 25c

QUAKER CRACKLES—A Fine Quaker Breakfast Cereal... 2 Packages 35c

HOLLAND RUSKS—The Genuine Article, Pkg. 25c

Domestic SHORTENING This Famous Brand; 2 lbs 29c

BANTAM CORN — Good Size Cobs, Dozen.... 30c

HUCKLEBERRIES, Fancy Northern, Well filled 11-qt. baskets $2.25

CREAMERY BUTTER, Fresh from the Churn, lb. 32c

MEATS

Pickled Cottage Rolls
SATURDAY
Cut Any Size, lb..... 28c

PICKLE BACK, Mealed Sliced. 40c Piece. 36c

SMOKED PICNIC HAMS 5 to 7 lb. Average, lb. 25c

POT ROAST—Extra Young Beef, lb.. ...18c

OVEN ROAST—Prime Young Beef, lb..... 20c

SHOULDER ROAST, Extra Quality Veal, lb 25c

Choice STEWING VEAL Any quantity you desire, lb. 17c

SHOULDER Roast, Fancy Spring Lamb, lb 27c

Choice STEWING LAMB, Cut to your order, lb . 20c

F. & G. MARKETS

New Special

Durant 6-14 Sedan

has been driven only 199 miles, and must be sold on account of business reasons.

We offer this splendid car at a very special price. See it on our floor to-night.

Selkirk & Elliott

PHONE 98 - 171-175 HUNTER ST.

"It's Confidence That Does It"

Tomatoes

Home grown, 11-quart basket 85c
2 lbs. 19c

Huckleberries (large, dry fruit, in well-filled baskets), 11-qt. size $2.25
Single quart 25c

Pears, ripe, eating, 6 for 25c
Corn, Golden Bantam, dozen 30c
Peaches, 6 for 25c
Plums, Green, 2 qts. 25c
Marrows, each ..... 10c and 15c

Porter S. White Co.

Phones 1900 2900 **Groceterias** 333 GEORGE 346 CHARLOTTE